

GOVERNMENT OF INDIA
ARCHÆOLOGICAL SURVEY OF INDIA
ARCHÆOLOGICAL
LIBRARY

ACCESSION NO. 31015

CALL No. 312.0954/ C. I (01)

D.G.A. 79



AGENTS FOR THE SALE OF GOVERNMENT PUBLICATIONS.

IN INDIA.

COMBRIDGE & Co., Bombay.
M. GULAB SINGH & SONS, Mufid-I-Am Press, Lahore.
E. SEYMOUR HALE, 53, Esplanade Road, Fort, Bombay.
HIGGINBOTHAM & Co., Mount Road, Madras.
NEWMAN & Co., Calcutta.
SUPERINTENDENT, AMERICAN BAPTIST MISSION PRESS, Rangoon.
THACKER & Co. (Limited), Bombay.
THACKER, SPINK & Co., Calcutta.

IN ENGLAND.

E. A. ARNOLD, 37, Bedford Street, Strand, London, W.C.
CONSTABLE & Co., 2, Whitehall Gardens, London, S.W.
DEIGHTON, BELL & Co., Cambridge.
P. S. KING & SON, 9, Bridge Street, Westminster, London, S.W.
SAMPSON LOW, MARSTON & Co., St. Dunstan's House, Fetter Lane
London, E.C.
LEZAC & Co., 46, Great Russell Street, London, W.C.
KEGAN PAUL, TRENCH, TRÜBNER & Co., Charing Cross Road, London, W.C.
B. QUARITCH, 15, Piccadilly, London, W.
WILLIAMS & NORGATE, Oxford.

ON THE CONTINENT.

FRIEDLANDER & SOHN, 11, Carlstrasse, Berlin.
OTTO HARRASSOWITZ, Leipzig.
KARL W. HIRSCHMANN, Leipzig.
ERNEST LEROUX, 28, Rue Bonaparte, Paris.
MARTINUS NIJHOFF, The Hague, Holland.

CENSUS OF INDIA, 1901.

VOLUME XV-B.

MADRAS.

31015

PART III.

PROVINCIAL TABLES.

BY

W. FRANCIS,

OF THE INDIAN CIVIL SERVICE,
SUPERINTENDENT OF CENSUS OPERATIONS, MADRAS.

312.0954
C.I. (01)



MADRAS :

PRINTED BY THE SUPERINTENDENT, GOVERNMENT PRESS.
1902.

CENTRAL ARCHAEOLOGICAL
LIBRARY, N. H.

Acc. No. 31015

Date. 11. 4. 57

Call No. 312-0954

C.I. (01)

TABLE OF CONTENTS.

NUMBER OF TABLE.	PAGE
I.—Area, Houses and Population.—Showing for each taluk and division—	1-9
(1) the area in square miles	2-9
(2) the number of towns and inhabited villages	2-9
(3) the number of occupied houses in towns and in villages and	2-9
(4) the population by sexes in towns and in villages	2-9
II.—Variation in Population since 1891.—Showing by sexes for each taluk and division, the population according to the censuses of 1891 and 1901 and the variation between the two	11-16
III.—Towns and Villages classified by Population.—Showing for each taluk and division, the distribution of the population among towns and villages of certain sizes	17-24
IV.—Religion.—Showing for each taluk and division the religions of the people by sexes	25-32
V.—Education by Religion and Age.—Showing by religions, sexes, and certain age-periods, the population in each taluk and division which is literate, illiterate, literate in vernaculars and literate in English—	33-239
Part I—All religions	34-77
" II—Hindus	78-121
" III—Musalmans	122-164
" IV—Christians	165-206
" V—Other religions	207-239

TABLE I.

AREA, HOUSES AND POPULATION.

Table I.

AREA, HOUSES
AND POPULATION.

15

TABLE I.

Area, Houses and Population.

DISTRICT.	TALEUK OR DIVISION.	AREA IN SQUARE MILES.	NUMBER OF			OCCUPIED HOUSES.				PERSONS.				POPULATION.			
			Towns.	Villages.		Total.	In Towns.	In Villages.		PERSONS.				POPULATION.			
										Total.	Urban.	Rural.	Total.	Total.	Urban.	Rural.	Total.
1.	2	3	4	5	6	7	8	9	10	11	12	13	14	15	16	17.	
Ganjam.	ASKA	368	21,505	21,505	...	115,883	55,005	...	55,005	60,578	...	60,578	
	BERHAMPUR	549	67,003	8,487	58,516	344,388	40,101	304,287	181,817	18,589	143,228	182,551	21,512	161,039	
	CHACOLE	305	47,433	5,362	42,071	223,373	20,082	197,291	105,606	12,225	83,381	117,767	13,857	103,910	
	GANJAM	324	17,683	...	17,683	95,882	...	95,882	46,976	...	46,976	58,906	...	48,006	
	GOONPUR	607	38,643	...	38,643	200,357	...	200,357	93,029	...	93,029	107,328	...	107,328	
	ICHCHHAPURAM	206	16,711	...	16,711	83,500	...	83,500	39,506	...	39,506	43,994	...	43,994	
	NARASANNAPETA	41	5,436	...	5,436	26,452	...	26,452	12,610	...	12,610	13,842	...	13,842	
	PARLAKHEMI	667	55,804	3,568	52,236	256,414	17,330	239,078	124,416	8,030	116,376	131,999	9,297	122,702	
	PURUSHOTTAPUR	270	18,238	...	18,238	102,396	...	102,396	48,084	...	48,084	54,312	...	54,312	
	SOMPETA	300	20,385	1,360	19,025	97,229	6,455	90,774	45,272	2,962	42,310	61,957	3,403	48,454	
	SURADA	122	3,334	...	3,334	18,662	...	18,662	9,275	...	9,275	9,387	...	9,387	
	TEKALI	350	25,315	1,544	23,771	124,638	7,557	117,080	57,810	3,400	54,314	66,816	4,001	62,755	
	Total	4,889	8	4,219	337,390	29,327	317,063	1,689,142	97,531	1,591,611	799,405	45,341	754,064	889,737	52,190	837,547	
Agency, Ganjam.	BALIGUDA	472	25,632	...	25,632	104,714	...	104,714	54,141	...	54,141	50,573	...	50,573	
	ICHCHHAPURAM	16	150	...	150	821	...	821	409	...	409	412	...	412	
	PARLAKHEMI	348	11,850	...	11,850	55,120	...	55,120	27,143	...	27,143	27,977	...	27,977	
	RANGIRI	512	16,552	...	16,552	74,393	...	74,393	37,709	...	37,709	36,684	...	36,684	
	SOMPETA	71	1,070	...	1,070	4,640	...	4,640	2,327	...	2,327	2,313	...	2,313	
	SURADA	76	1,199	...	1,199	4,568	...	4,568	2,356	...	2,356	2,312	...	2,312	
	UDAGIRI	401	18,181	...	18,181	76,858	...	76,858	38,396	...	38,396	38,462	...	38,462	
	Total	3,483	...	1,926	74,634	...	74,634	321,114	...	321,114	162,481	...	162,481	158,633	...	158,633	
	ANAKAPALLE	143	36,606	3,960	32,646	165,478	18,530	146,948	79,218	9,923	70,165	86,260	9,516	76,744	
	BHIMPATAM	117	25,445	1,830	23,615	126,354	10,212	116,142	62,373	4,893	57,480	63,981	5,319	58,662	
Vizaga- patam.	BOBBILI	107	28,155	3,632	24,523	133,577	17,387	116,190	55,372	8,475	56,847	68,205	8,612	59,293	
	CHITRUPALLE	208	35,603	...	35,603	170,532	...	170,532	84,174	...	84,174	86,358	...	86,358	
	GADAPATISAGARAM	228	26,566	...	26,566	134,553	...	134,553	66,459	...	66,459	68,094	...	68,094	
	GOLGONDA	146	26,909	2,132	24,777	123,507	10,589	112,918	61,306	5,050	56,268	62,199	5,530	56,669	
	PALKONDA	334	46,029	3,412	42,617	215,376	15,711	199,665	105,946	7,008	98,278	109,430	8,043	101,387	
	PANAYAPPURAM	307	26,860	3,613	23,247	116,533	17,368	99,225	55,957	8,318	47,600	60,576	8,900	51,616	
	SALURU	150	20,861	3,059	17,802	62,717	10,230	76,478	44,369	7,078	36,001	48,348	8,301	30,787	
	SARVABIDDHI	152	34,954	1,412	33,542	160,761	6,596	154,225	76,973	3,175	73,798	83,788	3,301	80,427	
	SUNGAVARAPPURKOTA	175	29,255	1,337	27,918	137,724	5,892	131,832	67,741	2,867	64,874	69,983	2,005	67,988	
	VIJAYITHI	236	45,559	...	45,559	209,228	...	209,228	101,848	...	101,848	107,380	...	107,380	
	VIZAGAPATAM	76	22,697	7,741	14,956	110,652	40,892	69,760	54,393	20,034	34,359	56,250	20,858	35,401	
	VIZIANAGRAM	191	37,662	7,188	30,474	185,670	37,270	148,400	91,092	17,817	73,275	94,578	19,453	75,125	
	Total	4,800	12	2,696	444,178	39,981	404,197	2,082,662	196,545	1,886,117	1,017,223	95,028	922,195	1,065,439	101,517	963,922	

* Details of area by taluks and divisions are not available.

TABLE I.

Area, Houses and Population—continued.

DISTRICT.	TALUK OR DIVISION.	AREA IN SQUARE MILES.	NUMBER OF			OCCUPIED HOUSES.			POPULATION.							
			Towns.		Villages.	Total.	In		Total.	PERSONS.			MALES.			
			Towns.	Villages.			Towns.	Villages.		Total.	Urban.	Rural.	Total.	Urban.	Rural.	
1	2	3	4	5	6	7	8	9	10	11	12	13	14	15	16	17
Agency, Vizaga- patan.	BHISAMCUTTACK	1,850	...	837	14,756	...	14,756	59,445	...	59,445	30,788	...	30,788	28,657	...	28,657
	GOLGONDA	738	...	371	7,378	...	7,378	33,929	...	33,929	16,833	...	16,833	17,096	...	17,096
	GUNUPUR	...	1,149	28,260	...	28,260	113,682	57,164	...	57,164	56,518	...	56,518	56,518
	JAYPORE	1,016	...	1,213	28,155	...	28,155	133,631	...	133,631	68,013	...	68,013	65,818	...	65,818
	KORAPPATTI	671	...	611	16,415	...	16,415	73,818	...	73,818	37,185	...	37,185	36,633	...	36,633
	MALKANAGIRI	2,396	...	506	8,135	...	8,135	35,856	...	35,856	18,578	...	18,578	17,278	...	17,278
	NAVABANPUR	2,172	...	1,031	21,599	...	21,599	104,145	...	104,145	53,450	...	53,450	50,695	...	50,695
	PADWA	1,383	...	1,418	14,238	...	14,238	64,415	...	64,415	32,965	...	32,965	31,450	...	31,450
	PALBONDA	169	...	106	2,705	...	2,705	11,245	...	11,245	5,808	...	5,808	5,437	...	5,437
	PARVATHIPURAM	398	...	291	11,150	...	11,150	43,990	...	43,990	22,467	...	22,467	21,523	...	21,523
	POTTANGI	635	...	920	17,081	...	17,081	73,013	...	73,013	37,940	...	37,940	35,073	...	35,073
	RAIGADA	710	...	758	19,008	...	19,008	86,610	...	86,610	43,171	...	43,171	43,439	...	43,439
	SALURU	200	...	43	1,134	...	1,134	5,126	...	5,126	2,679	...	2,679	2,447	...	2,447
SRUNGAVARAPPURKOTA	164	...	91	1,005	...	1,005	4,293	...	4,293	2,195	...	2,195	2,098	...	2,098	
VIRAVILLI	131	...	31	1,000	...	1,000	7,590	...	7,590	3,908	...	3,908	3,682	...	3,682	
Total		12,622	...	9,436	192,289	...	192,289	850,988	...	850,988	433,144	...	433,144	417,841	...	417,841
Goddavari.	AMALAPURAM	506	1	169	50,403	1,929	48,474	277,445	9,510	267,935	134,999	4,539	130,400	142,445	4,971	137,475
	BHIMAVARAM	325	...	134	25,480	...	25,480	144,615	...	144,615	70,593	...	70,593	74,112	...	74,112
	COCANADA	190	...	90	40,642	11,890	28,752	213,758	61,111	152,647	105,245	31,505	73,740	108,513	32,006	75,907
	ELLORE	778	1	203	32,458	5,314	27,144	181,035	33,521	147,514	91,172	16,280	74,883	89,863	17,232	72,631
	NARASAPUR	433	2	129	47,380	5,042	42,338	254,961	29,599	225,362	120,444	14,085	106,350	134,517	16,424	119,093
	PEDDAPURAM	504	1	200	36,864	2,430	34,434	167,020	12,000	155,020	82,541	6,129	76,412	84,479	6,480	77,969
	PITHAPURAM	191	...	48	17,311	2,537	14,774	64,089	13,220	50,869	41,047	6,298	34,779	43,042	6,052	36,990
	RAJAHMUNDRI	350	2	85	30,547	8,007	22,540	161,070	40,712	120,358	80,432	22,578	57,851	80,638	24,131	56,504
	RAJAHMUNDRI	400	1	117	41,042	1,007	39,435	220,556	8,380	212,176	108,562	4,067	104,465	111,794	4,283	107,511
	TANUKU	371	...	174	42,726	...	42,726	238,758	8,842	238,758	116,334	...	116,334	122,424	...	122,424
	TUNI	216	1	48	12,961	1,789	11,172	58,762	...	58,762	28,678	...	28,678	30,084	4,684	25,400
	YERRAGUDDEM	568	...	115	24,718	...	24,718	140,048	...	140,048	70,589	...	70,589	69,459	...	69,459
	Total		4,832	13	1,524	402,542	41,175	361,367	2,141,917	226,414	1,915,503	1,050,546	109,648	940,898	1,091,371	116,763
Agency, Goddavari.	BHADRAHALAM	911	...	320	9,988	...	8,088	48,658	...	48,658	24,930	...	24,930	23,728	...	23,728
	CHIDAVARAM	715	...	232	4,908	...	4,008	23,229	...	23,229	11,812	...	11,812	11,417	...	11,417
	POLAVARAM	564	...	202	11,548	...	11,548	58,274	...	58,274	29,510	...	29,510	28,764	...	28,764
	YELLAVARAM	950	...	297	6,194	...	6,194	29,681	...	29,681	14,924	...	14,924	14,757	...	14,757
Total		3,140	...	1,141	31,636	...	31,636	159,842	...	159,842	81,170	...	81,170	78,066	...	78,066

* Includes the area of Gunupur.

Table I.

AREA, HOUSES
AND POPULATION.

4

TABLE I.

Area, Houses and Population—continued.

DISTRICT,	TALUK OR DIVISION.	AREA IN SQUARE MILES.	NUMBER OF			OCCUPIED HOUSES.			PERSONS.			POPULATION.			FEMALES.		
			Towns.	Villages.	Total.	In Towns.	In Villages.	Total.	Urban.	Rural.	Total.	Urban.	Rural.	Total.	Urban.	Rural.	Total.
1	2	3	4	5	6	7	8	9	10	11	12	13	14	15	16	17	
Kistna	BAPATLA	679	3	111	38,766	7,319	31,447	213,456	34,403	179,053	107,730	15,984	90,746	106,726	17,422	88,304	
	BEZWADA	422	1	107	21,194	3,121	18,073	124,170	24,224	99,946	63,350	12,419	50,901	60,820	11,775	49,045	
	BUNDER	740	1	191	40,313	7,675	32,638	314,316	30,507	174,809	107,300	19,007	88,233	107,016	20,440	80,576	
	GURUVADA	595	1	212	29,788	1,216	28,572	151,916	6,719	145,197	77,201	3,306	73,895	74,715	3,413	71,302	
	GUNTUR	600	2	109	33,616	6,159	27,457	200,057	38,535	161,522	101,819	10,400	82,320	98,738	10,045	70,693	
	NANDIGAMA	677	1	169	25,393	2,922	22,471	139,938	8,432	131,506	84,663	3,009	81,054	83,884	3,499	80,385	
	NARASARAOPET	713	1	114	29,817	1,221	28,596	168,647	7,108	161,539	84,663	3,009	81,054	83,884	3,499	80,385	
	NUZVID	789	1	231	32,956	1,779	31,177	188,701	9,015	179,686	96,065	4,415	91,620	92,696	4,570	88,126	
	PALNAD	1,041	...	90	30,022	...	30,022	153,038	...	153,038	76,304	...	76,304	77,334	...	77,334	
	SATEKAPALLE	714	...	108	27,074	...	27,074	159,645	...	159,645	80,952	...	80,952	78,693	...	78,693	
Nellore.	SATTEKAPALLE	644	1	150	49,187	1,792	47,395	188,127	10,204	277,923	147,061	5,289	141,772	141,060	4,915	136,151	
	TUNALI	335	...	80	12,667	...	12,667	69,219	...	69,219	35,557	...	35,557	33,662	...	33,662	
	TRUVUR	646	1	71	14,571	...	14,571	82,493	7,266	75,227	41,978	3,543	38,435	40,515	3,723	36,792	
	VINUKONDA	8,498	13	1,818	352,864	33,740	349,124	2,154,893	185,416	1,969,387	1,090,301	92,298	998,075	1,094,502	93,190	971,312	
	ATMAKUR	640	...	112	20,751	...	20,751	110,906	...	110,906	56,144	...	56,144	54,762	...	54,762	
	DABSI	616	...	118	15,134	...	15,134	82,459	...	82,459	41,401	...	41,401	41,058	...	41,058	
	GUDUR	910	1	144	29,037	3,607	25,430	144,209	17,251	126,958	73,509	8,721	64,788	70,760	8,530	62,170	
	KANDURUR	787	1	161	28,142	1,851	26,291	151,417	6,509	144,908	76,054	4,822	71,232	75,363	4,747	70,616	
	KANIGIRI	1,014	1	188	22,035	1,019	21,016	110,813	5,528	105,285	65,330	2,735	62,594	65,483	2,792	62,691	
	KAVALI	648	1	77	16,823	1,041	15,782	87,015	8,635	78,380	43,333	4,389	38,964	43,652	4,206	39,416	
Cudda- pah.	NELLORE	638	2	140	45,799	8,061	37,738	223,383	30,567	192,816	112,629	19,287	93,342	112,754	20,250	93,474	
	ONGOLE	796	3	162	40,976	5,237	35,739	224,172	27,720	196,452	112,290	13,855	98,305	111,962	13,855	98,087	
	PODILI	564	...	111	11,231	...	11,231	58,937	...	58,937	29,674	...	29,674	29,263	...	29,263	
	POGGUR	355	...	139	13,578	...	13,578	74,512	...	74,512	37,702	...	37,702	36,810	...	36,810	
	RAPER	596	...	112	13,259	...	13,259	70,130	...	70,130	36,300	...	36,300	33,830	...	33,830	
	UDAYAGIRI	871	...	134	13,518	...	13,518	95,173	...	95,173	47,221	...	47,221	47,952	...	47,952	
	VENKATAGIRI	426	1	151	11,675	2,782	8,893	60,861	13,302	47,559	31,000	6,453	24,547	29,861	6,849	23,012	
	Total	8,761	10	1,758	286,958	24,298	292,660	1,496,987	121,672	1,375,315	752,517	60,243	692,274	744,470	61,329	683,141	
	BADVEL	755	2	111	18,046	3,423	14,623	89,361	10,405	78,956	44,778	8,154	30,824	44,583	8,251	36,332	
	CUDDAPAH	764	1	152	31,242	3,643	27,599	155,541	10,432	139,109	78,187	8,946	70,111	77,354	8,386	68,968	
	JAMMALAMADUGU	616	1	129	20,544	2,610	17,934	103,707	13,852	89,855	52,302	6,954	45,348	51,405	6,898	44,507	
	KADIRI	1,158	1	139	29,655	2,100	27,555	145,953	10,463	135,010	75,361	5,170	70,191	70,142	5,323	64,819	
Cudda- pah.	MADANAPALLE	837	1	99	27,426	2,774	24,652	136,977	11,064	122,863	69,629	7,036	62,593	67,348	7,048	60,300	
	PRODDATUR	478	1	86	16,463	2,985	13,478	102,570	14,370	88,200	61,751	7,109	44,042	60,819	7,291	43,528	
	PULIVENDLA	701	1	101	20,040	2,390	17,650	103,591	10,793	92,803	52,521	6,475	47,040	50,875	6,318	44,557	
	PULLAMPET	979	1	127	30,976	3,077	27,899	143,621	15,287	128,334	72,549	7,039	61,910	70,972	7,048	63,924	
	RAYACHOTI	606	1	89	22,161	1,479	20,682	113,912	7,123	106,789	58,568	3,533	55,035	55,344	3,590	51,754	
	SIDDHAVATAM	831	...	79	13,651	...	13,651	68,087	...	68,087	34,651	...	34,651	33,426	...	33,426	
	VATAPAD	125	27,860	...	27,860	128,692	...	128,692	65,521	...	65,521	63,171	...	63,171	
	Total	8,723	10	1,237	293,140	24,580	238,560	1,291,297	118,839	1,172,458	655,618	50,116	596,702	635,449	59,723	575,726	

TABLE I.

Area, Houses and Population—continued.

Table I.
AREA, HOUSES
AND POPULATION.

DISTRICT.	TALUK OR DIVISION.	AREA IN SQUARE MILES.	NUMBER OF			OCCUPIED HOUSES.			POPULATION.							
			Towns.	Villages.	Total.	In Towns.	In Villages.	PERSONS.			MALES.					
								Total.	Urban.	Rural.	Total.	Urban.	Rural.			
1	2	3	4	5	6	7	8	9	10	11	12	13	14	15	16	17
Kurnool.	CUMBUM	1,061	1	101	24,309	1,649	22,660	115,881	6,502	109,379	57,299	3,071	54,228	58,682	3,431	55,151
	KOILKUNTLA	572	...	85	18,740	...	18,740	88,147	...	88,147	44,261	...	44,261	43,886	...	43,886
	MARRAPUR	1,140	...	76	17,456	...	17,456	94,293	...	94,293	47,479	...	47,479	46,814	...	46,814
	NANDIKOTUR	1,358	...	102	20,509	...	20,509	104,167	...	104,167	52,668	...	52,668	51,599	...	51,599
	NANDYAL	854	1	91	21,871	2,759	19,112	110,292	15,137	95,155	66,837	7,031	48,206	64,455	7,506	40,049
	PATIKONDA	1,134	...	104	29,025	...	29,025	143,033	...	143,033	73,670	...	73,670	69,363	...	69,363
	RAMALLAKOT	846	1	106	26,374	4,902	21,472	142,855	25,376	117,479	72,774	12,464	60,310	70,081	12,912	57,169
	SIRVEL	613	...	86	14,433	...	14,433	73,387	...	73,387	36,727	...	36,727	36,660	...	36,660
Total	7,578	3	751	172,617	9,310	163,307	872,055	47,015	825,040	440,615	23,166	417,449	431,440	23,849	407,591	
Bellary.	ADONI	839	3	191	33,387	9,116	24,271	178,784	52,054	126,730	91,107	23,416	64,691	87,677	25,638	62,039
	ALFA	686	...	106	17,823	...	17,823	98,568	...	98,568	49,530	...	49,530	49,038	...	49,038
	BELLARY	992	2	156	35,748	11,639	23,800	193,401	64,052	129,349	97,803	32,507	65,236	95,698	31,485	64,113
	HADAGALLI	585	...	87	18,084	...	18,084	92,094	...	92,094	46,223	...	46,223	45,871	...	45,871
	HARFANAHALLI	611	1	81	17,878	1,814	16,064	95,646	9,320	86,326	48,617	4,708	43,909	47,029	4,612	42,417
	HOSPET	540	2	121	20,295	5,732	14,663	101,947	28,285	73,662	62,794	14,321	38,473	49,153	13,984	35,189
	KODLIGI	863	1	116	20,273	1,341	18,932	103,985	6,996	96,989	52,766	3,461	49,305	51,219	3,535	47,684
	RAYADURU	628	1	71	16,565	2,003	13,562	82,789	10,488	72,301	42,036	5,213	36,823	40,763	5,275	35,478
Total	5,714	10	929	179,053	31,945	147,108	947,214	171,195	776,019	480,876	86,686	394,190	466,338	84,509	381,829	
Ananta- pur.	ANANTAPUR	667	1	107	19,385	1,451	17,934	108,731	7,938	100,793	56,245	4,078	52,167	52,486	3,800	48,686
	DHARMAYARAM	632	1	46	13,416	2,068	11,318	70,943	10,668	60,285	36,663	5,441	31,222	34,280	5,217	29,063
	GOOTY	1,054	3	142	28,639	5,547	23,092	156,155	29,724	126,431	79,699	15,040	64,559	76,556	14,084	61,872
	HINDUPUR	426	1	74	18,369	3,612	14,547	92,088	19,575	72,513	46,976	10,084	36,892	45,112	9,401	35,921
	KALYANDURU	817	1	70	14,614	1,645	12,969	76,977	8,815	68,162	39,804	4,002	35,202	37,173	4,213	32,960
	MADAKASIRA	443	1	54	16,412	2,381	14,031	81,457	10,696	70,761	41,532	5,971	36,151	39,935	5,295	34,640
	PENURONDA	677	1	96	18,994	1,312	17,672	92,482	6,906	85,576	47,336	3,409	43,927	45,146	3,897	41,749
	TADPATRI	641	2	93	20,902	3,593	17,309	109,421	18,248	91,173	55,211	9,092	46,119	64,210	9,156	45,054
Total	5,657	11	684	150,801	21,639	128,962	786,254	112,430	675,824	403,356	57,117	345,239	384,698	55,313	329,555	
Madras City.	DIVISION I	5-1	12,540	12,540	...	84,156	84,156	...	41,664	41,664	...	42,492	42,492	...
	Do. II	1-0	7,065	7,065	...	89,375	89,375	...	44,753	44,753	...	44,622	44,622	...
	Do. III	1-5	5,540	5,540	...	61,963	61,963	...	32,612	32,612	...	29,351	29,351	...
	Do. IV	3-8	3,670	3,670	...	23,223	23,223	...	12,328	12,328	...	10,895	10,895	...
	Do. V	2-9	7,934	7,934	...	86,020	86,020	...	43,467	43,467	...	42,553	42,553	...
	Do. VI	4-4	3,077	3,077	...	23,843	23,843	...	11,768	11,768	...	12,075	12,075	...
	Do. VII	2-0	9,668	9,668	...	93,854	93,854	...	46,840	46,840	...	47,014	47,014	...
	Do. VIII	6-2	6,265	6,265	...	46,912	46,912	...	23,298	23,298	...	23,614	23,614	...
Total	27-0	1	...	55,665	55,665	...	509,346	509,346	...	256,730	256,730	...	252,616	252,616	...	

Table I.

AREA, HOUSES
AND POPULATION.

TABLE I.

Area, Houses and Population—continued.

DISTRICT.	TALUK OR DIVISION.	AREA IN SQUARE MILES.	NUMBER OF			OCCUPIED HOUSES.			POPULATION.							
			Towns.		Villages.	Total.	In Towns.	In Villages.	PERSONS.			MALES.			FEMALES.	
			4	5	6	7	8	Total.	Urban.	Rural.	Total.	Urban.	Rural.	Total.	Urban.	Rural.
1	2	3	4	5	6	7	8	9	10	11	12	13	14	15	16	17
Chingle- put.	CHINGLEPUT	436	2	298	22,934	2,217	20,687	155,213	16,279	138,934	77,751	8,136	69,615	77,462	8,143	69,319
	CONJEEVARAM	514	2	394	34,852	7,068	29,854	225,300	51,615	173,655	111,697	25,207	86,460	113,603	26,438	87,165
	MADURANTAKAM	696	3	524	41,159	3,136	38,023	278,561	21,908	256,653	140,133	10,976	129,157	138,428	10,982	127,446
	PONNERI	347	1	240	22,994	1,069	22,025	136,567	5,448	131,140	69,436	2,646	66,790	67,161	2,502	64,359
	SALADAPET	342	6	254	41,066	12,833	28,233	262,478	85,050	177,428	133,110	43,251	89,859	129,368	41,799	87,569
	TIRUVALLUR	744	1	464	41,806	1,459	40,347	253,973	9,092	244,881	129,304	4,476	124,828	124,669	4,616	120,053
	Total	3,079	15	2,144	204,831	28,662	176,169	1,312,122	189,422	1,122,700	661,431	94,692	566,739	650,691	94,730	555,961
North Arcot.	ARCOT	432	1	258	25,979	1,065	24,014	180,564	10,734	169,830	88,132	5,149	82,683	92,432	5,585	86,847
	ARANI	184	...	139	12,926	...	12,926	96,542	...	96,542	47,312	...	47,312	49,330	...	49,230
	CHENNAI	548	1	231	21,930	2,023	19,907	113,550	15,455	98,095	57,308	7,541	40,767	66,242	7,944	48,296
	CHITTOOR	793	1	338	35,425	1,830	33,595	209,868	10,893	198,975	106,131	5,168	190,963	103,737	5,725	96,012
	GUDAYATTAM	447	1	183	29,496	3,439	26,057	195,665	21,335	174,330	96,161	10,293	85,868	99,504	11,072	88,432
	KALAHASTI	636	1	324	16,731	2,524	14,207	94,132	11,992	82,140	47,742	5,708	42,034	46,390	6,284	40,106
	KANGUNDI	347	...	268	11,498	...	11,498	64,446	...	64,446	32,268	...	32,268	32,178	...	32,178
	PALMANER	439	...	91	10,629	...	10,629	51,675	...	51,675	26,351	...	26,351	26,224	...	26,224
	POLUR	696	1	179	20,599	1,378	19,221	155,673	9,206	146,467	76,775	4,427	72,348	78,898	4,779	74,119
	PUNGANURU	648	1	564	18,844	1,272	17,572	96,862	6,353	90,499	49,051	3,025	40,020	47,801	3,328	44,473
	PUTTUR	642	...	340	27,206	...	27,206	170,235	...	170,235	86,259	...	86,259	83,976	...	83,976
	TIRUTTANI	401	...	327	24,889	...	24,889	171,005	...	171,005	86,278	...	86,278	84,727	...	84,727
VELLORE	421	2	140	29,612	1,073	28,539	200,541	50,440	141,101	98,184	27,676	70,208	102,357	31,464	70,893	
WALAJAPET	484	3	240	33,768	4,202	29,566	221,812	24,110	197,706	110,373	11,890	98,474	111,439	12,217	99,222	
	WANDIWASH	466	...	284	25,494	...	25,494	185,252	...	185,252	92,491	...	92,491	92,761	...	92,761
	Total	7,386	12	3,912	344,926	28,496	316,430	2,297,712	169,554	2,028,158	1,100,816	81,166	1,019,660	1,106,896	86,398	1,018,498
Salem	ATUR	841	1	173	36,179	1,696	34,484	199,475	9,673	189,802	97,927	4,023	92,704	102,148	5,050	97,098
	DIAMMAPURI	941	1	580	39,032	1,501	37,531	206,030	8,102	197,928	101,028	3,833	197,165	105,002	4,200	100,733
	HOSUR	1,217	1	750	35,878	1,171	34,707	184,971	6,695	178,276	92,729	3,295	89,434	92,242	3,400	88,842
	KARAIKAL	659	1	507	33,702	1,742	31,960	175,300	10,446	164,854	87,098	4,601	82,137	88,202	5,455	82,717
	KARAIKAL	715	2	356	70,022	3,516	66,506	313,895	29,427	284,468	152,110	9,774	142,335	161,765	10,633	151,132
	SALEM	1,071	2	476	91,692	13,422	78,270	470,181	82,133	388,048	231,130	30,983	191,147	239,051	42,160	196,901
	TIRUCHENGODU	637	1	193	64,660	1,540	63,120	289,717	8,106	281,611	144,291	3,953	140,308	145,426	4,213	141,213
	TIRUPPATUR	539	2	323	37,022	5,717	31,305	205,986	30,964	175,022	100,972	14,325	86,647	106,014	16,309	89,645
	TIRUPPATUR	910	...	451	31,300	...	31,300	169,410	...	169,410	78,847	...	78,847	80,572	...	80,572
		Total	7,590	11	3,762	440,147	30,304	409,843	2,204,974	176,366	2,028,608	1,085,532	84,777	1,000,755	1,119,442	91,589

TABLE I.

Area, Houses and Population—continued.

DISTRICT.	TALUK OR DIVISION.	AREA IN SQUARE MILES.	NUMBER OF		OCCUPIED HOUSES.			POPULATION.									
			Towns.	Villages.	Total.	In Towns.	In Villages.	PERSONS.			MALES.			FEMALES.			
								Total.	Urban.	Rural.	Total.	Urban.	Rural.	Total.	Urban.	Rural.	
1	2	3	4	5	6	7	8	9	10	11	12	13	14	15	16	17	
Coimbatore.	BHAVANI	715	1	62	29,837	1,036	28,201	145,982	8,037	137,345	72,351	4,242	68,109	73,631	4,305	69,236	
	COMBATORE	812	1	263	61,771	7,059	54,712	330,684	53,080	277,604	161,895	25,913	135,682	168,789	27,107	141,622	
	DHARAPURAM	853	1	83	56,790	3,165	53,595	271,127	17,178	253,949	134,257	8,276	125,981	136,870	8,002	127,968	
	ERODE	598	1	168	60,747	2,177	58,570	276,460	15,529	259,931	137,435	7,714	129,721	138,025	7,815	130,210	
	KARUR	612	1	95	49,002	1,944	47,058	220,843	12,709	208,074	106,966	6,321	100,635	113,887	6,448	107,439	
	KOLLEGAL	1,076	1	122	16,166	2,123	13,983	96,663	13,729	82,834	47,732	6,085	41,047	48,831	7,044	41,787	
	PALLADAM	741	1	193	60,142	1,032	59,110	300,904	6,056	294,848	147,529	2,998	144,531	153,375	3,068	150,317	
	POLLACHI	710	1	158	41,274	1,630	39,644	195,608	8,458	186,650	95,824	4,306	91,428	99,784	4,562	95,222	
	SATTAMANGALAM	1,177	1	175	44,996	1,910	43,086	214,101	10,227	203,874	105,729	5,050	100,679	108,372	5,177	103,195	
	UDAMALPET	566	1	83	30,030	1,806	28,224	150,480	10,503	139,977	73,342	5,102	68,240	77,138	5,401	71,737	
	Total	7,860	10	1,435	450,665	24,482	426,183	2,201,792	156,666	2,045,086	1,083,050	76,697	1,006,353	1,118,702	79,969	1,038,733	
Nilgiris.	COONNOR	230	1	20	11,411	1,954	9,457	62,300	8,525	43,776	27,963	4,517	23,436	24,347	4,008	20,339	
	GONDALUR	240	...	11	4,536	...	4,536	21,139	...	21,139	12,673	...	12,673	8,566	...	8,566	
	OOTACAMUND	487	1	17	8,346	4,007	4,240	37,998	18,590	19,402	20,024	9,606	10,358	17,974	8,630	9,044	
	Total	957	2	48	24,293	6,061	18,242	111,437	27,121	84,316	60,550	14,183	46,367	50,667	12,938	37,949	
South Arcot.	CHIDAMBARAM	402	2	336	46,822	6,072	40,750	294,868	33,921	261,247	141,870	15,588	126,282	162,098	18,033	134,065	
	CUDDALORE	448	3	224	56,518	12,692	42,826	361,776	80,559	281,217	181,274	40,957	141,217	180,502	40,502	140,000	
	KALLAKURCHI	873	...	397	40,834	...	40,834	269,377	260,377	260,377	133,879	...	133,879	135,498	...	135,498	
	TINDIVANAM	816	1	473	46,957	1,084	45,273	338,973	11,373	327,600	170,130	5,085	104,445	168,943	5,088	163,155	
	TIRUKKOTILUR	584	1	350	38,818	1,347	37,471	286,068	8,617	276,451	142,407	4,161	138,246	142,661	4,450	138,205	
	TIRUVANNAMALAI	1,009	1	400	32,540	2,555	29,985	244,085	17,069	227,016	122,536	8,416	114,120	121,549	8,653	112,890	
	VILLUPURAM	509	1	300	46,489	1,671	44,818	313,607	11,263	302,344	157,235	5,614	151,621	166,372	5,649	160,723	
	VRIDDHACHALAM	576	1	295	32,485	1,184	31,301	242,140	9,433	232,707	118,836	4,808	114,028	123,304	4,625	118,679	
		Total	5,217	10	2,745	340,463	27,295	313,268	2,349,894	171,935	2,177,959	1,168,167	84,329	1,083,838	1,181,727	87,606	1,094,121
	Tanjore.	KUMBakonam	342	2	307	67,505	11,616	55,989	375,031	70,910	304,121	179,638	33,981	145,657	195,393	36,929	158,464
MANNARGUDI		301	1	193	36,426	3,672	32,754	186,107	20,449	167,658	89,991	9,061	80,030	98,116	10,488	87,628	
MAYAVARAM		283	2	180	46,832	7,125	39,707	247,019	37,418	209,601	115,009	17,700	97,300	132,010	19,718	112,292	
NAXNILAM		293	2	242	44,157	2,167	41,990	214,788	12,146	202,642	98,445	5,775	92,670	110,343	6,371	109,972	
NEGAPATAN		240	2	180	43,179	12,059	30,520	217,607	72,626	144,981	100,134	23,848	66,286	117,473	38,778	78,695	
PATTUKOTTAI		906	2	792	56,645	3,293	53,352	295,894	17,998	277,896	143,757	8,307	135,450	162,137	9,001	142,446	
SHYALI		171	1	90	21,717	1,710	20,007	116,563	9,722	106,841	54,755	4,846	40,609	61,808	4,870	56,932	
TANJORE		689	4	362	67,349	14,567	52,792	407,039	82,735	324,304	196,663	30,439	157,224	210,376	43,296	167,080	
TIRUTTURAI		485	3	143	38,357	5,638	32,419	182,961	28,687	154,344	88,031	13,465	74,566	94,960	15,172	79,778	
		Total	3,710	19	2,510	422,167	62,907	359,260	2,245,029	352,641	1,892,388	1,066,423	167,322	899,101	1,178,606	185,319	993,287

Table I.

AREA, HOUSES
AND POPULATION.

Table I.

AREA, HOUSES
AND POPULATION.

C

TABLE I.

Area, Houses and Population—continued.

DISTRICT.	TALUK OR DIVISION.	AREA IN SQUARE MILES.	NUMBER OF			OCCUPIED HOUSES.			POPULATION.							
			Towns.	Villages.	Total.	In Towns.	In Villages.	PERSONS.			MALES.			FEMALES.		
								Total.	Urban.	Rural.	Total.	Urban.	Rural.	Total.	Urban.	Rural.
1	2	3	4	5	6	7	8	9	10	11	12	13	14	15	16	17
Trichino- poly.	KULITTALAI ...	301	...	229	53,706	...	53,706	293,331	...	293,331	128,361	...	128,361	134,970	...	134,970
	MUSIRI ...	762	1	156	62,319	2,408	59,911	294,383	12,870	281,513	140,705	6,166	134,540	153,678	6,705	146,973
	PERAMBALUR ...	674	...	128	32,222	...	32,222	204,267	...	204,267	96,184	...	96,184	106,073	...	106,073
	TRICHINOPOLY ...	542	2	191	69,012	22,362	46,650	382,091	127,730	254,331	184,296	62,168	122,138	197,796	65,002	132,193
	UDAIYARPALAYAM ...	753	2	228	42,794	2,335	40,459	300,708	14,923	285,785	147,293	7,149	140,144	163,415	7,774	145,641
	Total	3,032	5	932	260,053	27,005	233,048	1,444,770	155,593	1,289,217	699,839	75,472	624,367	744,931	80,081	664,850
Madura.	DINDIGUL ...	1,122	1	200	73,784	3,577	70,207	430,624	25,182	405,342	211,682	12,428	199,034	218,862	12,554	206,808
	KODAIKANAL	1	15	4,891	487	4,094	19,677	1,912	17,765	9,942	1,051	8,891	9,786	861	8,574
	MADURA ...	446	1	283	63,321	17,919	35,402	308,140	105,984	202,156	150,368	52,067	98,201	157,272	53,317	103,955
	MÉCHER ...	485	1	98	33,886	1,950	31,936	164,381	10,100	144,281	74,203	4,850	69,344	80,178	5,241	74,637
	MUDUKULATTUR	2	390	26,774	2,782	23,992	146,255	14,192	132,063	68,918	5,887	63,031	77,337	8,305	69,032
	PALENI ...	* 599	1	117	43,663	2,736	40,927	214,972	17,108	197,864	103,587	8,097	95,460	111,386	9,071	102,314
	PARAMAGUDI	1	375	24,785	2,056	22,729	142,665	16,134	126,531	65,086	7,955	58,131	76,579	8,179	68,400
	PERIYAKULAM ...	1,590	3	83	57,694	0,112	48,522	320,098	50,178	269,920	166,969	24,204	132,765	193,129	25,974	137,155
	RANSAID ...	+ 2,104	3	143	22,647	6,630	16,017	119,851	32,256	87,595	51,777	14,724	37,053	61,074	17,532	43,542
	SIVAGANGA ...	+ 1,680	1	520	30,532	1,828	28,704	155,999	9,097	146,812	71,494	4,333	67,161	84,415	4,764	79,651
	TIRUCHULI	2	354	31,239	5,282	25,947	166,769	28,000	138,169	80,545	13,874	66,671	86,224	14,726	71,498
	TIRUMANGALAM ...	746	1	276	50,453	1,729	48,724	265,396	8,894	256,502	130,154	4,204	125,950	135,242	4,690	130,552
	TRUPPATTUR	2	366	42,243	2,899	39,344	209,036	17,682	191,354	96,846	8,390	87,447	113,190	9,283	103,907
TRUPPUVANAM	66	4,806	...	4,806	29,261	...	29,261	14,196	...	14,196	15,065	...	15,065	
TIRUVANAI	1	809	29,162	1,422	27,730	155,346	9,503	145,843	70,809	4,250	66,559	84,537	5,253	79,284
	Total	8,701	21	4,113	529,490	60,409	469,081	2,831,280	346,882	2,484,398	1,357,056	167,132	1,189,924	1,474,224	179,750	1,294,474
Tinne- velly.	AMBASAMUDRAM ...	481	4	85	41,084	13,554	27,530	182,481	58,583	123,898	86,637	27,591	58,946	95,944	30,992	64,952
	NANGUNERI ...	730	2	231	44,946	2,077	41,989	202,528	13,483	189,045	96,670	6,419	90,251	105,858	7,064	98,794
	OTTAPIDARAM ...	1,072	2	394	72,491	7,864	64,627	356,668	30,836	321,732	175,577	18,337	157,240	182,991	18,469	164,492
	SANKARANAYINARROYIL ...	717	2	123	49,352	3,074	46,278	232,980	34,925	198,055	116,126	17,331	98,795	116,854	17,594	99,260
	SATTUR ...	560	3	206	39,490	7,260	32,230	186,694	37,728	148,966	91,556	18,210	73,346	95,138	19,518	75,620
	SRIVALKUNAM ...	542	7	134	72,478	17,908	54,570	321,634	87,932	233,602	155,090	43,847	111,243	166,444	44,065	122,359
	SRIVILLIPUTHUR ...	685	4	94	44,468	17,424	27,044	206,745	79,201	127,544	101,778	23,963	62,785	103,907	40,208	63,759
	TENKASI ...	374	3	62	37,577	9,370	28,207	174,430	43,877	130,553	86,107	21,380	64,777	88,323	22,547	65,776
TINNEVELLY ...	338	2	123	42,751	17,888	24,863	194,647	80,014	114,633	92,358	37,440	54,018	102,989	42,574	59,715	
	Total	5,369	29	1,492	444,637	97,919	346,718	2,059,607	472,679	1,587,928	1,001,799	229,498	772,301	1,057,808	243,081	814,727

* Includes Kodakkanal.

† Includes Mudukulattur, Paramagudi, Tiruchuli and Tiruvadanai.

‡ Includes Tirupattur and Tiruppuvanam.

Table I.
AREA, HOUSES
AND POPULATION.

9

TABLE I.

Area, Houses and Population—continued.

DISTRICT.	TALUK AND DIVISION.	AREA IN SQUARE MILES.	NUMBER OF			OCCUPIED HOUSES.			POPULATION.					
			Towns.		Villages.	Total.	In Towns.	In Villages.	PERSONS.			MALES.		
			4	5					Total.	Urban.	Rural.	Total.	Urban.	Rural.
1	2	3				6	7	8	9	10	11	12	13	14
Malabar.	CALCUT	379	1	180		41,809	10,375	31,434	255,612	70,981	178,631	127,476	39,980	87,400
	CHIRAKKAL	677	1	273		52,938	3,601	49,337	320,107	27,811	292,296	154,573	13,711	140,862
	COCHIN	2	1	3		3,759	2,030	1,729	25,659	19,274	6,385	13,552	10,335	3,217
	ERNAK	979	1	221		65,765	3,420	62,345	367,142	27,883	339,025	177,506	13,057	166,468
	KOTTAYAM	481	1	223		33,054	1,483	31,571	200,516	11,319	189,197	102,505	5,880	183,848
	KURUMBANAT	665	1	339		59,936	1,483	58,453	327,310	44,177	283,133	162,467	21,073	142,060
	LACCADIVE ISLANDS *
	PALGHAT	643	1	186		70,641	7,262	63,379	390,098	10,562	379,536	237,130	5,281	234,255
	PONNANI	426	1	459		84,331	1,394	82,937	478,376	...	478,376	172,888	...	172,888
	WALAVANAD	882	...	316		61,976	...	61,976	351,112	...	351,112	41,632	...	41,632
	WYNAAD	821	...	58		13,245	...	13,245	76,149	...	76,149
Total		5,795	7	2,208		487,484	30,484	457,000	2,790,281	218,007	2,572,274	1,376,945	110,529	1,261,745
South Canara.	AMINDIVI ISLANDS	3	...	4		771	...	771	3,608	...	3,608	1,757	...	1,757
	CHONDAPUR	619	...	209		24,387	...	24,387	131,858	...	131,858	60,252	...	60,252
	KANARAGOD	774	...	174		43,102	...	43,102	231,280	...	231,280	112,299	...	112,299
	MANGALORE	666	...	329		57,570	7,441	50,129	334,294	44,108	290,186	163,398	22,501	140,887
	UDUPI	722	1	238		43,961	1,352	42,609	251,831	8,041	243,790	119,231	4,103	115,128
	UTTANGADI	1,941	...	321		32,444	...	32,444	181,842	...	181,842	91,079	...	90,763
Total		4,025	2	1,275		202,235	8,793	193,442	1,134,713	52,149	1,082,564	548,516	28,004	521,512
Total		9,820	9	3,483		689,719	39,277	650,442	3,925,000	270,156	2,654,844	1,925,461	138,533	1,516,311

* Printed separately.

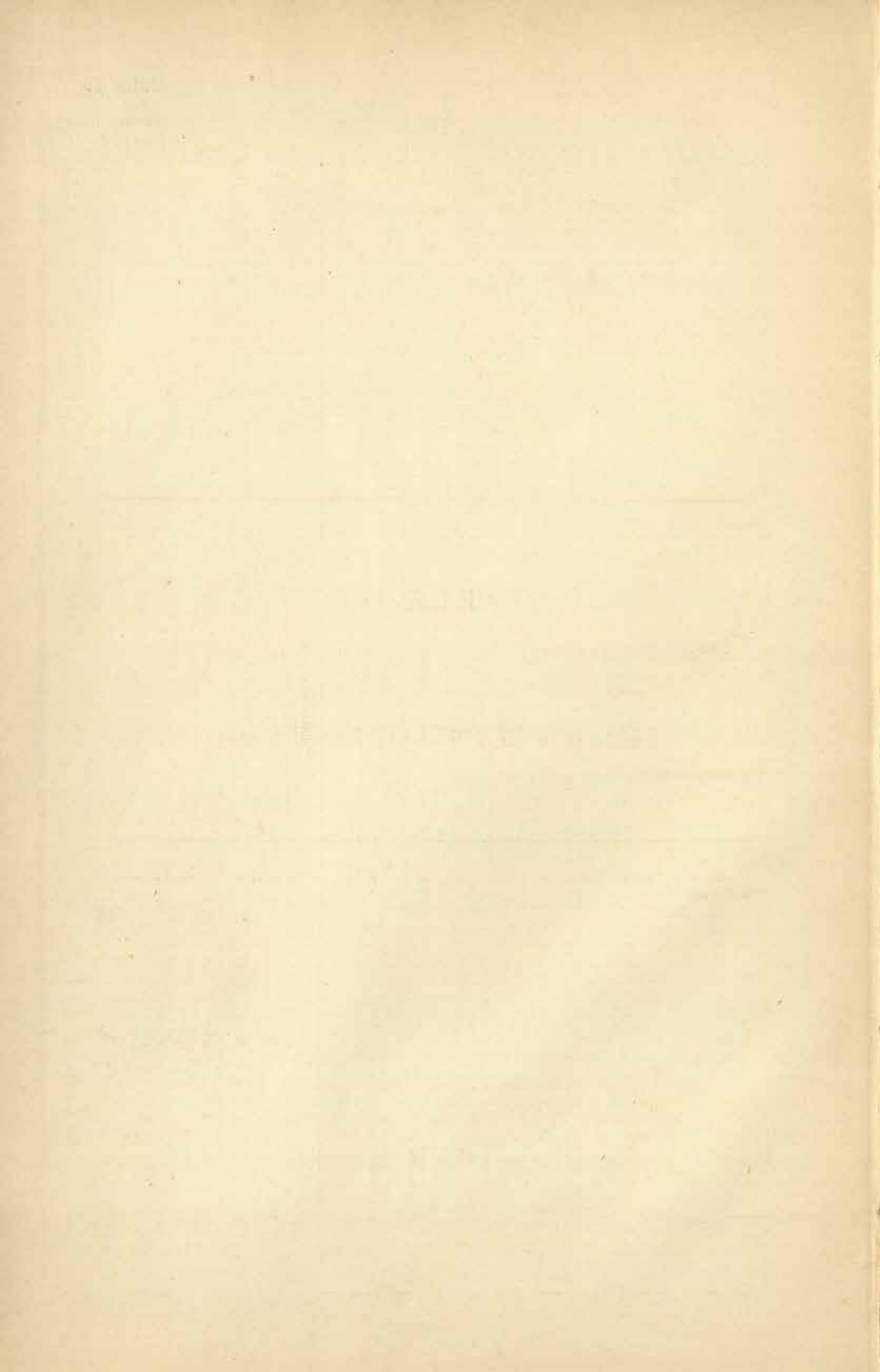

TABLE II.

VARIATION IN POPULATION SINCE 1891.

NOTE.—The 1891 figures have been corrected for changes in areas which occurred during the decade.

Table II.

VARIATION IN
POPULATION.

12

TABLE II.

Variation in population since 1891.

DISTRICT.	TALUK OR DIVISION.	PERSONS.				MALES.				FEMALES.			
		1901.	1891.	Total variation.	Percent- age of variation.	1901.	1891.	Total variation.	Percent- age of variation.	1901.	1891.	Total variation.	Percent- age of variation.
1	2	3	4	5	6	7	8	9	10	11	12	13	14
Ganjām.	ASKA ...	115,883	108,920	6,963	+ 6.4	55,005	52,725	2,280	+ 4.3	60,878	56,195	4,683	+ 8.3
	BREHAMPUR ...	344,368	323,474	20,894	+ 6.5	161,817	154,272	7,545	+ 4.9	182,551	169,202	13,349	+ 7.9
	CHICACOLE ...	223,373	212,008	10,765	+ 5.1	105,606	101,435	4,171	+ 4.1	117,767	111,173	6,594	+ 5.9
	GANJAM ...	95,882	88,714	7,168	+ 8.1	46,976	43,947	3,029	+ 6.9	48,906	44,767	4,139	+ 9.2
	GOOMSIE ...	200,357	185,870	14,487	+ 7.8	93,029	89,303	3,726	+ 4.2	107,328	96,567	10,761	+ 11.1
	ICHCHHAPURAM ...	83,500	74,846	8,654	+ 11.6	39,006	35,339	3,667	+ 11.8	43,994	39,507	4,487	+ 11.4
	NARASANNAPETA ...	26,452	24,878	1,574	+ 6.3	12,610	12,062	548	+ 4.5	13,842	12,786	1,056	+ 8.3
	PARLAKIMEDI ...	256,414	252,050	4,364	+ 1.7	124,415	123,672	743	+ 0.6	131,999	128,378	3,621	+ 2.8
	PURUSHOTTAPUR ...	102,396	96,529	5,867	+ 6.1	48,084	46,491	1,593	+ 3.4	54,312	50,088	4,224	+ 8.5
	SOMPETA ...	97,229	89,929	7,300	+ 8.1	45,272	42,480	2,792	+ 6.6	51,957	47,440	4,508	+ 9.5
	SURADA ...	18,662	16,106	2,556	+ 15.9	9,275	8,013	1,262	+ 15.7	9,387	8,093	1,294	+ 16.0
	TEKKALI ...	124,626	115,553	9,073	+ 7.9	57,810	54,651	3,159	+ 5.8	66,816	60,902	5,914	+ 9.7
	Total ...	1,689,142	1,589,477	99,665	+ 6.3	799,405	764,420	34,985	+ 4.6	889,737	825,057	64,680	+ 7.8
Agency, Ganjām.	BALLIOUDA ...	104,714	107,213	-2,499	- 2.3	54,141	56,872	-2,731	- 4.8	50,573	50,341	232	+ 0.5
	ICHCHHAPURAM ...	821	841	- 20	- 2.4	409	437	- 28	- 6.6	412	404	8	+ 2.2
	PARLAKIMEDI ...	55,120	52,309	2,811	+ 5.4	27,143	26,546	597	+ 2.3	27,977	25,763	2,214	+ 8.6
	RANGIRI ...	74,393	64,143	10,250	+ 16.0	37,709	32,750	4,959	+ 15.1	36,684	31,393	5,291	+ 16.9
	SOMPETA ...	4,640	5,162	- 522	- 10.1	2,327	2,678	- 351	- 13.3	2,313	2,484	- 171	- 6.7
	SURADA ...	4,568	4,274	294	+ 6.9	2,356	2,138	218	+ 10.2	2,212	2,136	76	+ 3.6
	UDAYAGIRI ...	76,858	73,384	3,474	+ 4.7	38,396	37,415	981	+ 2.6	38,462	35,969	2,493	+ 6.9
	Total ...	321,114	307,326	13,788	+ 4.5	162,481	158,836	3,645	+ 2.3	158,633	148,490	10,143	+ 6.9
Vizaga- patam.	ANAKAPALLE ...	165,478	152,157	13,321	+ 8.8	79,218	74,974	4,244	+ 5.6	86,260	77,183	9,077	+ 11.8
	BIMLIPATAM ...	126,354	114,834	11,520	+ 10.0	62,373	55,984	6,389	+ 9.5	63,981	57,850	6,131	+ 10.6
	BOBHILI ...	133,577	128,785	4,792	+ 3.7	65,372	63,378	1,994	+ 3.1	68,205	65,407	2,798	+ 4.3
	CHIPHERUPALLE ...	170,532	156,570	13,962	+ 8.9	84,174	77,636	6,538	+ 8.6	86,358	79,034	7,324	+ 9.3
	GAJAPATINAGARAM ...	134,553	124,057	10,496	+ 8.5	66,459	61,096	5,363	+ 7.7	68,094	62,361	5,733	+ 9.2
	GOLGONDA ...	123,507	118,514	4,993	+ 4.2	61,308	59,401	1,907	+ 3.1	62,199	59,053	3,146	+ 5.3
	PALKONDA ...	215,376	201,331	14,045	+ 7.0	105,946	98,615	7,331	+ 7.4	109,430	102,716	6,714	+ 6.5
	PARYATIPURAM ...	116,533	116,675	- 142	- 0.1	56,957	56,598	359	+ 0.6	60,576	60,077	499	+ 0.8
	SALURU ...	92,717	83,890	8,827	+ 10.5	44,369	40,380	3,989	+ 9.9	48,348	43,319	5,029	+ 11.6
	SARYASIDDHI ...	160,761	154,966	5,795	+ 3.7	76,973	73,752	3,221	+ 4.3	83,788	78,214	5,574	+ 7.1
	SRUNGAVARAPPE- KOTA.	137,724	129,323	8,401	+ 6.5	67,741	64,402	3,339	+ 5.2	69,983	64,921	5,062	+ 7.8
	VIRAVILLI ...	209,228	197,860	11,368	+ 5.7	101,848	98,605	3,243	+ 3.3	107,380	99,261	8,119	+ 8.2
	VIZAGAPATAM ...	110,652	97,776	12,876	+ 13.2	54,393	48,428	5,965	+ 12.3	56,259	49,348	6,911	+ 14.0
	VIZIANAGRAM ...	185,670	166,658	19,012	+ 11.4	91,692	82,605	9,087	+ 10.3	94,578	84,053	10,525	+ 12.5
	Total ...	2,082,662	1,943,211	139,451	+ 7.2	1,017,223	960,414	56,809	+ 5.9	1,065,439	982,797	82,642	+ 8.4
Agency, Vizaga- patam.	BISSAMUTTACK ...	59,445	62,145	-2,700	- 4.3	30,788	32,788	-2,000	- 6.1	28,657	29,357	- 700	- 2.4
	GOLGONDA ...	33,929	29,327	4,602	+ 15.7	16,833	14,714	2,119	+ 14.4	17,096	14,613	2,483	+ 17.0
	GUNUPPE ...	113,682	113,822	- 140	- 0.1	57,164	57,527	- 363	- 0.6	56,518	56,295	223	+ 0.4
	JETPORA ...	133,831	140,580	-6,749	- 4.8	68,013	71,418	-3,405	- 4.8	65,818	69,162	-3,344	- 4.8
	KORAPPATTI ...	73,818	74,476	- 658	- 0.9	37,185	37,966	- 781	- 2.1	36,633	36,510	123	+ 0.3
	MAKANAGIRI ...	35,856	28,277	7,579	+ 26.8	18,578	14,782	3,796	+ 25.7	17,278	13,495	3,783	+ 28.0
	NAVANGANPUR ...	104,145	116,300	-12,155	- 10.5	53,450	59,671	-6,221	- 10.4	50,695	56,728	-6,033	- 10.6
	PADWA ...	64,415	58,995	5,420	+ 9.2	32,965	29,685	3,280	+ 11.0	31,450	29,310	2,140	+ 7.3
	PALKONDA ...	11,245	11,824	- 579	- 4.9	5,808	6,105	- 297	- 4.9	5,437	5,719	- 282	- 4.9
	PARYATIPURAM ...	43,990	40,239	3,751	+ 9.3	22,467	21,077	1,390	+ 6.6	21,523	19,162	2,361	+ 12.3
	POTTANGI ...	73,013	77,641	-4,628	- 6.0	37,940	39,897	-1,957	- 4.9	35,073	37,744	-2,671	- 7.1
	RANGADA ...	66,610	91,228	-24,618	- 27.0	43,171	46,721	-3,550	- 7.6	43,439	44,507	-1,068	- 2.4
	SALURU ...	5,126	5,137	- 11	- 0.2	2,679	2,671	8	+ 0.3	2,447	2,296	151	+ 6.6
	SRUNGAVARAPPE- KOTA.	4,293	4,020	273	+ 6.8	2,195	2,003	192	+ 9.6	2,098	2,017	81	+ 4.0
	VIRAVILLI ...	7,590	5,671	1,919	+ 33.8	3,908	2,937	971	+ 33.1	3,682	2,734	948	+ 34.7
	Total ...	850,988	859,781	-8,793	- 1.0	433,144	440,162	-7,018	- 1.6	417,844	419,619	-1,775	- 0.4
Goddá- vari.	AMALAPURAM ...	277,445	256,081	21,364	+ 8.3	134,999	125,193	9,806	+ 7.8	142,446	130,888	11,558	+ 8.8
	BHIMAVARAM ...	144,615	123,121	21,494	+ 17.5	70,503	60,221	10,282	+ 17.1	74,112	62,900	11,212	+ 17.8
	COCANADA ...	213,758	183,505	30,253	+ 16.5	105,245	90,195	15,050	+ 16.7	108,513	93,310	15,203	+ 16.3
	ELLORA ...	181,035	171,645	9,390	+ 5.5	91,172	87,117	4,055	+ 4.7	89,863	84,528	5,335	+ 6.3
	NARASAPUR ...	264,961	229,198	35,763	+ 15.6	129,444	109,580	19,864	+ 18.1	134,517	112,009	22,508	+ 20.1
	PEDDAPURAM ...	167,020	161,841	5,179	+ 3.2	82,541	80,571	1,970	+ 2.4	84,479	81,270	3,209	+ 3.9
	PITHAPURAM ...	84,089	83,824	265	+ 0.3	41,047	41,045	2	+ 0.0	43,042	41,879	1,163	+ 2.8
	RAJAHMUNDRI ...	181,070	141,171	39,899	+ 28.2	80,432	70,148	10,284	+ 14.7	80,638	71,023	9,615	+ 13.5
	RAMACHANDRAPUR- AM.	220,356	198,596	21,760	+ 11.0	108,562	98,474	10,088	+ 10.2	111,794	100,122	11,672	+ 11.7
	TANUKU ...	238,758	204,048	34,710	+ 17.0	116,334	99,539	16,795	+ 16.9	122,424	104,509	17,915	+ 17.1
	TUNI ...	58,762	57,448	1,314	+ 2.3	28,678	28,484	194	+ 0.7	30,094	28,964	1,130	+ 3.9
	YERNAGUDEM ...	140,045	128,962	11,083	+ 8.6	70,589	64,654	5,935	+ 9.2	69,459	64,308	5,151	+ 8.0
	Total ...	2,141,917	1,939,440	202,477	+ 10.4	1,050,546	956,130	94,416	+ 9.9	1,091,371	983,310	108,061	+ 11.0

Table II.

VARIATION IN
POPULATION.

13

TABLE II.

Variation in population since 1891—continued.

DISTRICT.	TALUK OR DIVISION.	PERSONS.				MALES.				FEMALES.			
		1901.	1891.	Total variation.	Percent- age of variation.	1901.	1891.	Total variation.	Percent- age of variation.	1901.	1891.	Total variation.	Percent- age of variation.
1	2	3	4	5	6	7	8	9	10	11	12	13	14
Agency, Góda- vari.	BHADRACHALAM ...	48,658	42,336	6,322	+ 15.0	24,930	21,657	3,273	+ 15.1	23,728	20,679	3,049	+ 14.8
	CHÓDABAMU ...	23,229				11,812				11,417			
	POLAVARAM ...	58,274	97,006	14,178	+ 14.6	29,510	49,350	6,896	+ 14.0	28,764	47,656	7,282	+ 15.3
	YELLAVARAM ...	29,681				14,924				14,757			
	Total ...	159,842	139,342	20,500	+ 14.7	81,176	71,007	10,169	+ 14.3	78,666	68,335	10,331	+ 15.1
Kistna.	RÁPATLA ...	213,456	181,940	31,516	+ 17.3	107,730	92,352	15,378	+ 16.7	105,726	89,588	16,138	+ 18.0
	BEZWADA ...	124,170	106,477	17,693	+ 16.6	63,350	54,726	8,624	+ 15.8	60,820	51,751	9,069	+ 17.5
	BUNDER ...	214,316	198,384	15,932	+ 8.0	107,300	98,853	8,447	+ 8.5	107,016	99,531	7,485	+ 7.5
	GUDIVÁDA ...	151,916	118,310	33,606	+ 28.4	77,201	60,090	17,111	+ 28.5	74,715	58,220	16,495	+ 28.3
	GUNTÚR ...	200,557	166,817	33,740	+ 20.2	101,819	85,189	16,630	+ 19.5	98,738	81,628	17,110	+ 21.0
	NANDIGÁMA ...	139,958	126,701	13,257	+ 10.5	70,321	63,377	6,944	+ 11.0	69,637	63,324	6,313	+ 10.0
	NARASARAOPET ...	168,547	156,377	12,170	+ 7.8	84,663	78,915	5,748	+ 7.3	83,884	77,462	6,422	+ 8.3
	NUZYID ...	188,761	153,628	35,133	+ 22.0	96,065	78,435	17,630	+ 22.5	92,696	75,193	17,503	+ 23.3
	PALNAD ...	153,638	142,011	11,627	+ 8.2	76,304	70,194	6,110	+ 8.7	77,334	71,817	5,517	+ 7.7
	SATTENAPALLE ...	159,645	138,617	21,028	+ 15.2	80,952	70,037	10,915	+ 15.6	78,693	68,580	10,113	+ 14.7
	TENALI ...	288,127	222,757	65,370	+ 29.3	147,061	113,030	34,022	+ 30.1	141,066	109,718	31,348	+ 28.6
	TIRUVUR ...	69,219	61,118	8,101	+ 13.3	35,557	31,378	4,179	+ 13.3	33,662	29,740	3,922	+ 13.2
	VINUKONDA ...	82,493	82,445	48	+ 0.1	41,978	41,767	211	+ 0.5	40,515	40,678	- 163	- 0.4
	Total ...	2,154,803	1,855,582	299,221	+ 16.1	1,090,301	938,352	151,949	+ 16.2	1,064,502	917,230	147,272	+ 16.1
Nellore.	ATHAKUR ...	110,906	101,154	9,752	+ 9.6	56,144	51,223	4,921	+ 9.6	54,762	49,931	4,831	+ 9.7
	DARSI ...	82,459	84,631	- 2,172	- 2.6	41,401	42,733	- 1,332	- 3.1	41,058	41,898	- 840	- 2.0
	GUDUR ...	144,209	136,009	8,200	+ 6.0	73,509	69,139	4,370	+ 6.3	70,700	66,870	3,830	+ 5.7
	KANDUKUR ...	151,417	148,475	2,942	+ 2.0	76,054	74,238	1,816	+ 2.5	75,363	74,237	1,126	+ 1.5
	KANIGIRI ...	110,913	131,222	- 20,409	- 15.6	55,330	66,338	- 11,008	- 16.6	55,483	64,884	- 9,401	- 14.5
	KÁVALI ...	87,015	83,109	3,906	+ 4.7	43,333	41,325	2,008	+ 4.9	43,682	41,784	1,898	+ 4.5
	NELLORE ...	226,383	197,912	28,471	+ 14.4	112,629	98,348	14,281	+ 14.5	113,754	99,564	14,190	+ 14.3
	ONGLORE ...	224,172	225,240	- 1,068	- 0.5	112,220	112,723	- 503	- 0.5	111,962	112,517	- 555	- 0.5
	PODILI ...	59,937	68,406	- 9,529	- 13.9	29,674	34,814	- 5,140	- 14.8	29,263	33,652	- 4,389	- 13.1
	PÓLÚRU ...	74,512	69,593	4,919	+ 7.1	37,702	35,180	2,522	+ 7.2	36,810	34,413	2,397	+ 7.0
	RAPUR ...	70,130	61,311	8,819	+ 14.4	36,300	31,215	5,085	+ 16.3	33,830	30,096	3,734	+ 12.4
	ÚDAYAGIRI ...	95,173	100,227	- 5,054	- 5.0	47,221	50,732	- 3,511	- 6.9	47,952	49,495	- 1,543	- 3.1
	VENKATAGIRI ...	60,861	56,387	4,474	+ 7.9	31,000	28,600	2,400	+ 8.4	29,861	27,787	2,074	+ 7.5
	Total ...	1,496,987	1,463,736	33,251	+ 2.3	752,517	736,608	15,909	+ 2.2	744,470	727,128	17,342	+ 2.4
Cudda- pah.	BADVEL ...	89,361	93,152	- 3,791	- 4.1	44,778	46,794	- 2,016	- 4.3	44,583	46,358	- 1,775	- 3.8
	CUDDAPAH ...	155,541	154,899	642	+ 0.4	78,187	78,468	- 281	- 0.4	77,354	76,431	923	+ 1.2
	JAMMALANADUGU ...	103,707	101,296	2,411	+ 2.4	52,302	51,406	896	+ 1.7	51,405	49,890	1,515	+ 3.0
	KANIBI ...	145,503	134,915	10,588	+ 7.8	75,361	69,733	5,628	+ 8.1	70,142	65,182	4,960	+ 7.6
	MADANAPALLE ...	136,977	127,352	9,625	+ 7.6	69,629	65,242	4,387	+ 6.7	67,348	62,110	5,238	+ 8.4
	PRODDATUR ...	102,570	98,418	4,152	+ 4.2	51,751	49,573	2,178	+ 4.4	50,819	48,845	1,974	+ 4.0
	PULIVENDLA ...	103,396	105,842	- 2,446	- 2.3	52,521	53,808	- 1,287	- 2.4	50,875	52,034	- 1,159	- 2.2
	PULLAMPET ...	143,521	149,109	- 5,588	- 3.7	72,549	75,610	- 3,061	- 4.0	70,972	73,469	- 2,527	- 3.4
	RÁYACHÓTI ...	113,912	113,236	676	+ 0.6	58,568	57,772	796	+ 1.4	55,344	55,464	- 120	- 0.2
	SIDDHAVATTAM ...	68,087	66,810	1,277	+ 1.9	34,651	33,681	970	+ 2.9	33,436	33,129	307	+ 0.9
	VAYALPADI ...	128,692	127,043	1,649	+ 1.3	65,521	64,253	1,268	+ 2.0	63,171	62,790	381	+ 0.6
	Total ...	1,291,267	1,272,072	19,195	+ 1.5	655,518	646,340	9,178	+ 1.5	635,449	635,732	9,717	+ 1.6
Kurnool.	CUMBUM ...	115,881	117,602	- 1,721	- 1.5	57,299	58,653	- 1,354	- 2.3	58,582	58,949	- 367	- 0.6
	KOILKUNTALA ...	88,147	86,544	1,603	+ 1.9	44,261	43,711	550	+ 1.3	43,866	42,833	1,033	+ 2.5
	MÁRKAPUR ...	94,293	99,971	- 5,678	- 5.7	47,479	50,296	- 2,807	- 5.6	46,814	49,685	- 2,871	- 5.8
	NANDIKOTKUR ...	104,167	88,560	15,607	+ 17.6	52,568	44,787	7,781	+ 17.4	51,599	43,773	7,826	+ 17.9
	NANDYAL ...	110,292	96,292	14,000	+ 14.5	55,837	48,068	7,769	+ 14.7	54,455	47,624	6,831	+ 14.3
	PATTIKONDA ...	143,033	138,703	4,330	+ 3.1	73,670	71,576	2,094	+ 2.9	69,363	67,127	2,236	+ 3.3
	RAMALLAKOT ...	142,855	124,971	17,884	+ 14.3	72,774	63,537	9,237	+ 14.5	70,081	61,434	8,647	+ 14.1
	SIRVEL ...	73,387	65,168	8,219	+ 12.6	36,727	32,918	3,809	+ 11.6	36,660	32,250	4,410	+ 13.7
	Total ...	872,055	817,811	54,244	+ 6.6	440,615	414,136	26,479	+ 6.4	431,440	403,675	27,765	+ 6.9
	ÁDÓNI ...	178,784	160,795	17,989	+ 11.2	91,107	82,235	8,872	+ 10.8	87,677	78,560	9,117	+ 11.6
Bellary.	ALÚR ...	98,568	88,088	10,480	+ 11.9	49,530	44,091	5,439	+ 10.8	49,038	43,397	5,641	+ 13.0
	BELLARY ...	193,401	180,353	13,048	+ 7.2	97,803	91,736	6,067	+ 6.6	95,598	88,617	6,981	+ 7.9
	HADAGALLI ...	92,094	104,040	- 11,946	- 11.5	46,223	54,814	- 8,591	- 15.7	45,871	49,226	- 3,355	- 6.8
	HARPANAHALLI ...	95,646	82,241	13,405	+ 16.3	48,617	41,371	7,246	+ 17.5	47,029	40,870	6,159	+ 15.1
	HOSPET ...	101,947	92,512	9,435	+ 10.2	52,794	46,908	5,886	+ 12.5	49,153	45,604	3,549	+ 7.8
	KÓDLIGI ...	103,985	94,296	9,689	+ 10.3	52,766	47,282	5,484	+ 11.5	51,219	47,014	4,205	+ 8.9
	RAYADURG ...	82,789	78,625	4,164	+ 5.3	42,036	39,993	2,043	+ 5.1	40,753	38,632	2,121	+ 5.5
	Total ...	947,214	880,950	66,264	+ 7.5	480,876	449,030	31,846	+ 7.0	466,338	431,920	34,418	+ 8.0

Table II.

VARIATION IN
POPULATION.

14

TABLE II.

Variation in population since 1891—continued.

DISTRICT.	TALUK OR DIVISION.	PERSONS.				MALES.				FEMALES.			
		1901.	1891.	Total variation.	Percent- age of variation.	1901.	1891.	Total variation.	Percent- age of variation.	1901.	1891.	Total variation.	Percent- age of variation.
1	2	3	4	5	6	7	8	9	10	11	12	13	14
Ananta- pur.	ANANTAPUR	108,731	103,850	4,881	+ 4.7	56,245	54,188	2,057	+ 3.8	52,486	49,662	2,824	+ 5.7
	DHARMAVARAM	70,943	65,629	5,314	+ 8.1	36,663	33,958	2,705	+ 8.0	34,280	31,671	2,609	+ 8.2
	GOOTY	156,155	142,917	13,238	+ 9.3	79,599	72,889	6,710	+ 9.2	76,556	70,028	6,528	+ 9.3
	HINDUPUR	92,088	80,846	11,242	+ 13.9	46,976	40,904	6,072	+ 14.8	45,112	39,942	5,170	+ 12.9
	KALYANDUR	76,977	72,730	4,247	+ 5.8	39,804	37,544	2,260	+ 6.0	37,173	35,186	1,987	+ 5.6
	MADAKASIRA	81,457	67,993	13,464	+ 19.8	41,522	34,232	7,290	+ 21.3	39,935	33,701	6,234	+ 18.3
	PENUKONDA	92,489	81,104	11,378	+ 14.0	47,336	41,450	5,886	+ 14.2	45,146	39,654	5,492	+ 13.8
	TADPATRI	109,421	112,656	-3,235	- 2.9	55,211	57,107	-1,896	- 3.3	54,210	55,549	-1,339	- 2.4
Total		788,254	727,725	60,529	+ 8.3	403,356	372,272	31,084	+ 8.3	384,898	355,453	29,445	+ 8.3
Madras.	I DIVISION	34,156	71,509	12,947	+ 17.7	41,684	35,114	6,550	+ 18.7	42,492	36,395	6,097	+ 16.8
	II Do.	89,376	84,385	4,990	+ 5.9	44,753	42,005	2,748	+ 6.5	44,622	42,380	2,242	+ 5.3
	III Do.	61,963	59,457	2,506	+ 4.2	32,612	30,320	2,292	+ 7.6	29,351	29,137	214	+ 0.7
	IV Do.	23,223	15,250	7,973	+ 52.3	12,328	7,888	4,440	+ 56.3	10,895	7,362	3,533	+ 48.0
	V Do.	86,020	76,052	9,968	+ 13.1	43,467	37,960	5,507	+ 14.7	42,553	38,152	4,401	+ 11.5
	VI Do.	23,843	21,590	2,253	+ 10.4	11,768	11,563	1,205	+ 11.4	12,075	11,927	1,48	+ 0.5
	VII Do.	93,854	81,288	12,566	+ 15.5	46,840	40,096	6,744	+ 16.8	47,014	41,102	5,912	+ 14.1
	VIII Do.	46,912	41,109	5,803	+ 14.1	23,298	20,355	2,943	+ 14.5	23,614	20,754	2,860	+ 13.8
Total		509,346	450,640	58,706	+ 13.0	256,730	224,241	32,489	+ 14.5	252,616	226,399	26,217	+ 11.6
Chingle- put.	CHINGLEPUT	155,213	137,291	17,922	+ 13.1	77,751	69,223	8,528	+ 12.3	77,462	68,068	9,394	+ 13.8
	CONJEVERAM	225,300	218,671	6,629	+ 3.0	111,697	108,548	3,149	+ 2.9	113,603	110,123	3,480	+ 3.2
	MADURANTAKAM	278,561	263,137	15,424	+ 5.9	140,133	132,739	7,394	+ 5.6	138,428	130,398	8,030	+ 6.2
	PONNERI	136,597	122,418	14,179	+ 11.6	69,436	62,234	7,202	+ 11.6	67,161	60,184	6,977	+ 11.6
	SAIDAPET	262,478	224,472	38,006	+ 16.9	133,110	113,050	20,060	+ 17.7	129,368	111,422	17,946	+ 16.1
	THIRUVALUR	253,973	236,939	17,034	+ 7.2	129,304	120,772	8,532	+ 7.1	124,669	116,167	8,502	+ 7.3
Total		1,312,122	1,202,928	109,194	+ 9.1	661,431	606,566	54,865	+ 9.0	650,691	596,362	54,329	+ 9.1
North Arcot.	ARCOT	180,564	176,878	3,686	+ 2.1	88,132	87,460	672	+ 0.8	92,432	89,418	3,014	+ 3.4
	ARNI	96,542	91,730	4,812	+ 5.2	47,312	45,472	1,840	+ 4.0	49,230	46,258	2,972	+ 6.4
	CHENDRAGIRI	113,550	114,436	- 886	- 0.8	57,308	58,468	-1,160	- 2.0	56,242	55,968	274	+ 0.5
	CHITTOOR	209,869	200,249	9,619	+ 4.8	106,131	101,989	4,142	+ 4.1	103,737	98,280	5,457	+ 5.6
	GUDIVATTAM	195,665	176,709	18,956	+ 10.7	96,161	87,821	8,340	+ 9.5	99,504	88,888	10,616	+ 11.9
	KALAHASTI	94,132	81,860	12,272	+ 15.0	47,742	41,354	6,388	+ 15.4	46,390	40,506	5,884	+ 14.5
	KANGUNDI	64,446	54,052	10,394	+ 19.2	32,268	26,906	5,362	+ 19.9	32,178	27,146	5,032	+ 18.5
	PALMANER	51,575	48,135	3,440	+ 7.1	26,351	24,273	2,078	+ 8.6	25,224	23,862	1,362	+ 5.7
	POLUR	155,673	139,709	15,964	+ 11.4	76,775	69,350	7,425	+ 10.7	78,898	70,320	8,578	+ 12.2
	PUNGANUR	96,852	92,023	4,829	+ 5.2	49,051	46,603	2,448	+ 5.3	47,801	45,420	2,381	+ 5.2
	PETTUR	170,235	155,516	14,719	+ 9.4	86,269	79,347	6,922	+ 8.7	83,976	76,199	7,777	+ 10.2
	THIRUTTANI	171,005	173,151	-2,146	- 1.2	86,978	87,945	-1,067	- 1.2	84,727	85,206	-479	- 0.6
	VELLORE	200,541	192,937	7,604	+ 3.9	98,184	95,018	3,166	+ 3.3	102,357	97,919	4,438	+ 4.5
	WALAJAPET	221,812	239,349	-17,537	- 7.3	110,373	119,798	-9,425	- 7.9	111,439	119,651	-8,212	- 6.8
	WANDIWASH	185,252	177,723	7,529	+ 4.2	92,491	88,935	3,556	+ 4.0	92,761	88,788	3,973	+ 4.5
Total		2,207,712	2,114,487	93,225	+ 4.4	1,100,816	1,060,748	40,067	+ 3.8	1,106,896	1,053,738	53,158	+ 5.0
Salem.	ATTA	199,475	183,209	16,266	+ 8.9	97,327	89,217	8,110	+ 9.1	102,148	93,992	8,156	+ 8.7
	DHARMAPUR	206,030	178,442	27,588	+ 15.5	101,028	87,568	13,460	+ 15.4	105,002	90,874	14,128	+ 15.5
	HOSUR	184,971	155,798	29,203	+ 18.7	92,729	76,991	15,738	+ 20.4	92,242	78,777	13,465	+ 17.1
	KRISHNAGIRI	175,300	152,128	23,172	+ 15.2	87,098	75,407	11,691	+ 15.5	88,202	76,731	11,471	+ 15.0
	NAMAKKAL	313,895	300,947	13,948	+ 4.6	152,110	145,118	6,992	+ 4.8	161,785	154,929	6,856	+ 4.4
	SALEM	470,181	417,379	52,802	+ 12.7	231,130	204,514	26,616	+ 13.0	239,081	212,865	26,216	+ 12.3
	THIRUCHENGODE	289,717	248,079	41,638	+ 16.8	144,291	123,079	21,212	+ 17.2	145,426	125,900	19,526	+ 15.5
	THIRUPPATTUR	205,986	188,825	17,160	+ 9.1	100,972	91,897	9,075	+ 9.9	105,014	96,929	8,085	+ 8.3
	UTTANGARAI	159,419	138,113	21,306	+ 15.4	78,847	67,830	11,017	+ 16.2	80,672	70,283	10,389	+ 14.6
Total		2,204,974	1,962,591	242,383	+ 12.4	1,085,532	961,621	123,911	+ 12.9	1,119,442	1,000,970	118,472	+ 11.8
Coimba- tore.	BRAYANI	145,982	119,869	26,113	+ 21.8	72,351	59,034	13,317	+ 22.6	73,631	60,835	12,796	+ 21.0
	COIMBATORE	330,684	307,382	23,302	+ 7.6	161,895	150,329	11,566	+ 7.7	168,789	156,953	11,836	+ 7.5
	DHARMAPURAM	271,127	252,847	18,280	+ 7.2	134,287	124,496	9,791	+ 7.8	136,870	128,351	8,519	+ 6.6
	ERODE	275,460	247,008	28,452	+ 11.5	137,435	122,274	15,161	+ 12.4	138,025	124,734	13,291	+ 10.7
	KARUR	220,843	211,794	9,049	+ 4.3	106,956	102,568	4,388	+ 4.3	113,867	109,226	4,641	+ 4.3
	KOLLEGAL	96,563	88,533	8,030	+ 9.1	47,732	43,580	4,152	+ 9.5	48,831	44,953	3,878	+ 8.6
	PALLAPAM	300,904	270,390	30,514	+ 11.3	147,529	132,337	15,192	+ 11.5	153,375	138,033	15,342	+ 11.1
	POLLACHI	195,608	183,669	11,939	+ 6.5	95,824	89,250	6,574	+ 7.4	99,784	94,410	5,374	+ 5.7
	SATTYAMANGALAM	214,101	184,017	30,084	+ 16.3	105,729	90,213	15,516	+ 17.2	108,372	93,774	14,598	+ 15.6
	UDUMALPET	150,480	139,430	11,050	+ 7.9	73,342	67,550	5,792	+ 8.5	77,135	71,850	5,285	+ 7.4
Total		2,201,752	2,004,839	196,913	+ 9.8	1,083,050	981,700	101,350	+ 10.3	1,118,702	1,023,139	95,563	+ 9.3

* Excluding 1,878 persons (1,676 males and 202 females) not assigned to any division.

Table II.

15

VARIATION IN
POPULATION.

TABLE II.

Variation in population since 1891—continued.

DISTRICT.	TALUK OR DIVISION.	PERSONS.				MALES.				FEMALES.			
		1901.	1891.	Total variation.	Percent- age of variation.	1901.	1891.	Total variation.	Percent- age of variation.	1901.	1891.	Total variation.	Percent- age of variation.
1	2	3	4	5	6	7	8	9	10	11	12	13	14
Nilgiris.	COONORH ...	52,300	42,798	9,502	+ 22.2	27,963	23,080	4,873	+ 21.1	24,347	19,718	4,629	+ 23.5
	GUDALUR ...	21,139	25,397	- 4,258	- 16.8	12,573	16,244	- 3,671	- 22.6	8,566	9,153	- 587	- 6.4
	ODDACHEMEND ...	37,998	31,602	6,396	+ 20.2	20,024	16,831	3,193	+ 19.0	17,974	14,771	3,203	+ 21.7
	Total ...	111,437	99,797	11,640	+ 11.7	60,550	56,155	4,395	+ 7.8	50,887	43,642	7,245	+ 16.6
South Arcot.	CHIDAMBARAM ...	294,868	282,275	12,593	+ 4.5	141,870	138,287	3,583	+ 2.6	152,998	143,988	9,010	+ 6.3
	CUDALORE ...	361,776	337,303	24,473	+ 7.3	181,274	168,922	12,352	+ 7.3	180,502	168,381	12,121	+ 7.2
	KALLAKURCHI ...	269,377	239,405	29,972	+ 12.5	133,879	118,767	15,112	+ 12.7	135,498	120,638	14,860	+ 12.3
	TINDIVANAM ...	338,973	316,018	22,955	+ 7.3	170,130	159,089	11,041	+ 6.9	168,843	156,929	11,914	+ 7.6
	TIRUKKOVILUR ...	285,068	261,026	24,042	+ 9.2	142,407	130,801	11,606	+ 8.9	142,661	130,225	12,436	+ 9.5
	TIRUVANNAMALAI ...	244,085	205,403	38,682	+ 18.8	122,536	103,268	19,268	+ 18.7	121,549	102,135	19,414	+ 19.0
	VILLUPURAM ...	313,607	301,746	11,861	+ 3.9	157,235	151,905	5,330	+ 3.5	156,372	149,841	6,531	+ 4.4
	VRIDDACHALAM ...	242,140	219,675	22,465	+ 10.2	118,836	108,095	10,741	+ 9.9	123,304	111,580	11,724	+ 10.5
	Total ...	2,349,894	2,162,851	187,043	+ 8.6	1,166,167	1,079,134	89,033	+ 8.3	1,181,727	1,083,717	98,010	+ 9.0
Tanjore.	KUMBAKONAM ...	375,031	377,523	- 2,492	- 0.7	179,638	182,735	- 3,097	- 1.7	195,393	194,788	605	+ 0.3
	MANNARGUDI ...	188,107	188,112	- 5	- 0.0	89,991	90,184	- 193	- 0.2	98,116	97,928	188	+ 0.2
	MAYAVARAM ...	247,019	244,835	2,184	+ 0.9	115,009	116,756	- 1,747	- 1.5	132,010	128,079	3,931	+ 3.1
	NANNILAM ...	214,788	216,118	- 1,330	- 0.6	98,445	100,351	- 1,906	- 1.9	116,343	115,767	576	+ 0.5
	NEGAPATAM ...	217,607	220,165	- 2,558	- 1.2	100,134	101,963	- 1,829	- 1.8	117,473	118,202	- 729	- 0.6
	PATTUKOTTAI ...	295,894	271,626	24,268	+ 8.9	143,757	130,681	13,076	+ 10.0	152,137	140,945	11,192	+ 7.9
	SHIVALI ...	116,563	119,803	- 3,240	- 2.7	54,755	57,587	- 2,832	- 4.9	61,808	62,216	- 408	- 0.7
	TANJORE ...	407,029	410,447	- 3,418	- 0.8	196,663	198,390	- 1,727	- 0.9	210,376	212,057	- 1,681	- 0.8
	TIRUTTURAIP- PUNDI ...	182,981	179,485	3,496	+ 1.9	85,031	87,398	- 2,367	- 2.7	94,950	92,087	2,863	+ 3.1
	Total ...	2,245,029	2,228,114	16,915	+ 0.8	1,066,423	1,066,045	378	+ 0.0	1,178,606	1,162,069	16,537	+ 1.4
Trichi- nopoly.	KULITTALAI ...	263,331	243,700	19,631	+ 8.1	128,361	118,908	9,453	+ 7.9	134,970	124,792	10,178	+ 8.2
	MUSIRI ...	294,383	282,619	11,764	+ 4.2	140,705	133,856	6,849	+ 5.1	153,678	148,763	4,915	+ 3.3
	PERAMBALUR ...	204,257	195,006	9,251	+ 4.7	99,184	94,629	4,555	+ 4.8	105,073	100,377	4,696	+ 4.7
	TRICHINOPOLY ...	382,091	360,829	21,262	+ 5.9	184,296	173,476	10,820	+ 6.2	197,795	187,353	10,442	+ 5.6
	UDAIYAR- PALAYAM ...	300,708	290,563	10,145	+ 3.5	147,293	142,699	4,594	+ 3.2	153,415	147,864	5,551	+ 3.8
	Total ...	1,444,770	1,372,717	72,053	+ 5.2	699,839	663,568	36,271	+ 5.5	744,931	709,149	35,782	+ 5.0
Madura.	DINDIGUL ...	430,524	391,090	39,434	+ 10.1	211,662	191,537	20,125	+ 10.5	218,862	199,533	19,329	+ 9.7
	KODAIKANAL ...	19,677	18,380	1,297	+ 7.1	9,942	9,460	482	+ 5.1	9,735	8,920	815	+ 9.1
	MADURA ...	308,140	261,195	46,945	+ 18.0	150,868	128,262	22,606	+ 17.6	157,272	132,933	24,339	+ 18.3
	MELUR ...	154,381	148,656	5,725	+ 3.9	74,203	71,501	2,702	+ 3.8	80,178	77,155	3,023	+ 3.9
	MUDUKULATTUR ...	146,255	135,182	11,073	+ 8.2	68,918	63,576	5,342	+ 8.4	77,337	71,606	5,731	+ 8.0
	PALNI ...	214,972	195,050	19,922	+ 10.2	103,587	94,169	9,418	+ 10.0	111,385	100,884	10,501	+ 10.4
	PARAMAGUDI ...	142,665	131,151	11,514	+ 8.8	66,086	61,168	4,918	+ 8.0	76,579	69,983	6,596	+ 9.4
	PERIYAKULAM ...	320,098	263,253	56,845	+ 21.6	156,969	128,115	28,854	+ 22.5	163,129	135,138	27,991	+ 20.7
	RAMNAD ...	112,851	107,601	5,250	+ 4.9	51,777	50,869	908	+ 1.8	61,074	59,732	1,342	+ 2.2
	SIVAGANGA ...	155,909	146,549	9,360	+ 6.4	71,494	67,464	4,030	+ 6.0	84,415	79,085	5,330	+ 6.7
	TIRUCHULI ...	166,769	164,239	2,530	+ 1.5	80,545	79,212	1,333	+ 1.7	86,224	85,027	1,197	+ 1.4
	TIRUMANGALAM ...	265,396	264,621	775	+ 0.3	130,154	130,163	- 9	- 0.0	135,242	134,458	784	+ 0.6
	TIRUPPATTUR ...	209,036	200,087	8,949	+ 4.5	95,846	91,973	3,873	+ 4.2	113,190	108,114	5,076	+ 4.7
	TIRUPPUVANAM ...	29,261	29,878	- 617	- 2.1	14,196	14,571	- 375	- 2.6	15,065	15,307	- 242	- 1.6
	TIRUVADANAI ...	155,346	151,472	3,874	+ 2.6	70,809	69,511	1,298	+ 1.9	84,537	81,961	2,576	+ 3.1
	Total ...	2,831,280	2,608,404	222,876	+ 8.5	1,357,056	1,251,568	105,488	+ 8.4	1,474,224	1,356,836	117,388	+ 8.7
Tinne- velly.	AMBASAMUDRAM ...	162,491	183,616	- 21,125	- 11.5	86,537	87,522	- 985	- 1.1	95,944	96,094	- 150	- 0.2
	NANGUNERI ...	202,528	174,418	28,110	+ 16.1	96,670	84,410	12,260	+ 14.5	105,858	90,008	15,850	+ 17.6
	OTTAPPIDARAM ...	358,568	342,145	16,423	+ 4.8	175,577	169,078	6,499	+ 3.8	182,991	173,067	9,924	+ 5.7
	SANKARANAYINAR- KOTIL ...	232,980	213,799	19,181	+ 9.0	116,126	106,288	9,838	+ 9.3	116,854	107,511	9,343	+ 8.7
	SATTUR ...	186,694	184,329	2,365	+ 1.3	91,556	90,040	1,516	+ 1.7	95,138	94,289	849	+ 0.9
	SHIVAKUNYAM ...	321,634	287,603	34,031	+ 11.8	155,090	136,639	18,451	+ 13.5	166,444	150,964	15,480	+ 10.3
	SRIVILLIPUTHUR ...	295,745	190,517	105,228	+ 55.3	101,778	93,988	7,790	+ 8.3	103,967	96,549	7,418	+ 7.7
	TENKAN ...	174,430	154,940	19,490	+ 12.6	86,107	76,438	9,669	+ 12.6	88,323	78,502	9,821	+ 12.5
	TINNEVELLY ...	194,647	184,728	9,919	+ 5.4	92,358	89,054	3,304	+ 3.7	102,289	95,874	6,415	+ 6.9
	Total ...	2,059,607	1,916,095	143,512	+ 7.5	1,001,799	933,467	68,332	+ 7.3	1,057,808	982,628	75,180	+ 7.7

Table II.

VARIATION IN
POPULATION.

16

TABLE II.

Variation in population since 1891—continued.

DISTRICT.	TALUK OR DIVISION.	PERSONS.				MALES.				FEMALES.			
		1901.	1891.	Total variation.	Percent- age of variation.	1901.	1891.	Total variation.	Percent- age of variation.	1901.	1891.	Total variation.	Percent- age of variation.
1	2	3	4	5	6	7	8	9	10	11	12	13	14
Malabar	CALICUT ...	255,612	237,682	17,930	+ 7.5	127,476	119,252	8,224	+ 6.9	128,136	118,430	9,706	+ 8.2
	CHIRAKKAL ...	320,107	310,941	9,166	+ 2.9	164,573	151,737	12,836	+ 1.9	165,534	159,204	6,330	+ 4.0
	COCHIN ...	25,859	23,715	2,144	+ 9.0	13,552	12,314	1,238	+ 10.1	12,307	11,401	906	+ 7.9
	ERNAD ...	357,142	343,775	13,367	+ 3.9	177,506	172,091	5,415	+ 3.1	179,636	171,084	7,952	+ 4.6
	KOTTAYAM ...	209,516	195,485	14,031	+ 7.2	102,505	96,015	6,490	+ 6.8	107,011	99,470	7,541	+ 7.6
	KURUMBRANAT ...	327,310	304,077	23,233	+ 7.6	162,467	151,198	11,269	+ 7.5	164,843	152,879	11,964	+ 7.8
	LACCADIVE ISLANDS.*
	PALGHAT ...	390,098	372,133	17,965	+ 4.8	189,217	179,788	9,429	+ 5.2	200,881	192,345	8,536	+ 4.4
	PONNANI ...	478,376	449,290	29,086	+ 6.5	237,130	222,613	14,517	+ 6.5	241,246	226,677	14,569	+ 6.4
	WALAYANAD ...	351,112	328,068	23,044	+ 7.0	172,888	161,846	11,042	+ 6.8	178,224	166,222	12,002	+ 7.2
	WYNAAD ...	75,149	76,762	- 1,613	- 2.1	41,632	42,740	- 1,108	- 2.6	33,517	34,022	- 505	- 1.5
	Total ...	2,790,281	2,641,928	148,353	+ 5.6	1,378,946	1,309,594	69,352	+ 5.3	1,411,335	1,332,334	79,001	+ 5.9
South Canara.	AMINDIVI ISLANDS.	3,608	3,722	- 114	- 3.1	1,757	1,738	19	+ 1.1	1,851	1,984	- 133	- 6.7
	COONDAPUR ...	131,858	131,546	312	+ 0.2	60,252	59,968	284	+ 0.5	71,606	71,578	28	+ 0.0
	KASARAGOD ...	231,280	210,323	20,957	+ 10.0	112,299	102,510	9,789	+ 9.5	118,981	107,813	11,168	+ 10.4
	MANGALORE ...	334,294	302,624	31,670	+ 10.5	163,398	148,841	14,557	+ 9.8	170,896	153,783	17,113	+ 11.1
	UDUPI ...	251,831	242,439	9,392	+ 3.9	119,231	113,851	5,380	+ 4.7	132,600	128,588	4,012	+ 3.1
	UPPINANGADI ...	181,842	165,427	16,415	+ 9.9	91,579	84,029	7,550	+ 9.0	90,263	81,398	8,865	+ 10.9
	Total ...	1,134,713	1,056,081	78,632	+ 7.4	548,516	510,937	37,579	+ 7.4	566,197	545,144	41,053	+ 7.5

* Printed separately.

TABLE III.

TOWNS AND VILLAGES CLASSIFIED BY POPULATION.

TOWNS AND VILLAGES
BY POPULATION.

Towns and Villages classified by Population.

TOWNS AND VILLAGES CLASSIFIED BY POPULATION.																												
DISTRICT.	TALUK OR DIVISION.	TOTAL NUMBER OF INHAB- ITED TOWNS AND VIL- LAGES.	POPUL- ATION.	UNDER 500.			500—1,000.			1,000—2,000.			2,000—5,000.			5,000— 10,000.			10,000— 20,000.			20,000— 50,000.			50,000— 100,000.			OVER 100,000.
				No.	Popu- lation.	No.	Popu- lation.	No.	Popu- lation.	No.	Popu- lation.	No.	Popu- lation.	No.	Popu- lation.	No.	Popu- lation.	No.	Popu- lation.	No.	Popu- lation.	No.	Popu- lation.	No.	Popu- lation.			
1		3	4	5	6	7	8	9	10	11	12	13	14	15	16	17	18	19	20	21	22							
Ganjam.	Aska	308	115,833	208	53,894	38	25,600	16	21,280	6	15,029	1	9,076	1	18,196	1	25,729											
	Berhanpur	552	344,388	329	69,695	127	80,831	78	105,814	16	43,324																	
	Chikacole	307	223,378	178	44,042	75	52,041	39	52,407	13	37,272	3	19,415	1														
	Ganjam	324	95,882	268	47,854	47	30,996	6	8,720	3	8,352																	
	Goomsur	697	200,357	590	104,009	79	53,110	24	30,824	4	12,414																	
	Ichchapuram	298	83,500	221	39,087	31	21,901	4	4,443	7	18,089																	
	Narabannapeta	41	23,462	32	5,112	13	9,712	4	5,852	2	5,775																	
	Parlakimedi	618	260,414	519	101,470	111	70,194	29	37,160	8	24,264																	
	Perushottapur	370	102,396	210	42,849	37	24,245	18	24,357	5	11,244																	
	Sompeta	261	97,229	211	34,290	32	23,432	13	16,929	3	10,585																	
Agency, Ganjam.	Surada	122	18,602	116	13,498	5	2,899			1	2,265																	
	Tenkali	351	124,626	281	40,785	48	35,107	15	20,697	6	14,480	1	7,557															
	Total	4,927	1,689,142	3,251	601,306	646	445,990	246	325,453	74	203,093	7	49,030	2	35,632	1	25,729											
	Balliguda	472	104,714	420	71,389	35	23,825	8	9,817																			
	Ichchapuram	16	821	16	821																							
	Parlakimedi	348	55,120	335	42,710	0	6,964	4	5,498																			
	Rangoli	542	74,393	528	63,883	12	7,429	2	3,081																			
	Sompeta	71	4,640	71	4,640																							
	Surada	76	4,568	78	4,568																							
	Udayagiri	401	76,858	390	62,142	19	12,385		2,451																			
Vizaga- patam.	Total	1,926	321,114	1,836	250,133	76	50,506	16	20,475																			
	Anakapalle	144	165,476	42	12,313	45	30,583	43	58,058	11	32,316	2	13,670	1	16,539													
	Bhimipatan	118	126,354	44	12,791	31	23,310	30	45,592	12	34,549			1	10,212													
	Bobbili	168	138,577	91	20,755	25	23,148	28	35,678	13	33,579			1	17,387													
	Chikurupalle	298	170,582	147	36,257	71	48,364	30	54,159	11	29,752																	
	GajapatiNagar	298	134,593	137	29,692	54	39,245	26	34,757	10	25,708																	
	Golgonda	147	123,597	72	13,090	35	24,378	29	39,807	8	22,492																	
	Palikonda	336	215,376	184	46,996	99	71,839	43	56,972	7	16,120																	
	Parkvatipuram	208	116,683	136	28,759	50	36,309	17	22,879	4	11,278																	
	Silchu	157	92,717	112	22,441	27	18,834	12	16,507	4	13,215	1	6,381	1	16,230													
Total	Sarvaniddhi	153	180,761	47	14,860	50	37,150	30	55,866	15	40,813	2	12,072															
	Srunagarappurkota	176	137,724	84	20,069	40	35,945	33	47,568	8	22,315	2	11,829															
	Vishavilli	280	209,228	96	23,712	70	52,509	54	76,230	13	36,321	3	20,456															
	Vizagapatam	77	110,658	29	8,300	20	14,418	16	24,099	9	22,943																	
	Vizianagaram	192	185,670	74	17,537	68	49,687	42	58,536	7	32,540																	

TABLE III.

Towns and Villages classified by Population—continued.

DISTRICT.	TALUK OR DIVISION.	TOTAL NUMBER OF INHAB- ITED TOWNS AND VILLAGES.	UNDER 500.			500—1,000.			1,000—2,000.			2,000—5,000.			5,000—10,000.			10,000—20,000.			20,000—50,000.			50,000—100,000.			OVER 100,000.																																																																																																																																																																																																																																																																																																																																																																																																																																																																																																																																																																																																																																																																																																																																																																																																																																																																																									
			POPULA- TION.		No.	POPULA- TION.		No.	POPULA- TION.		No.	POPULA- TION.		No.	POPULA- TION.		No.	POPULA- TION.		No.	POPULA- TION.		No.	POPULA- TION.		No.																																																																																																																																																																																																																																																																																																																																																																																																																																																																																																																																																																																																																																																																																																																																																																																																																																																																																										
			No.	POPULA- TION.		No.	POPULA- TION.		No.	POPULA- TION.		No.	POPULA- TION.		No.	POPULA- TION.		No.	POPULA- TION.		No.	POPULA- TION.		No.	POPULA- TION.			No.	POPULA- TION.	No.	POPULA- TION.																																																																																																																																																																																																																																																																																																																																																																																																																																																																																																																																																																																																																																																																																																																																																																																																																																																																																					
1	2	3	4	5	6	7	8	9	10	11	12	13	14	15	16	17	18	19	20	21	22																																																																																																																																																																																																																																																																																																																																																																																																																																																																																																																																																																																																																																																																																																																																																																																																																																																																																															
Agency, Vizaga- patam.	BIBAKOUTTACK	837	59,445	833	55,328	3	2,091	3	3,966	1	2,026	6	17,247	1	6,089	1	16,016	2	21,127	1	12,800	1	13,320	1	10,304	1	36,408	1	118,025	3	73,275	6	168,854	26	762,817	266	5,231	2	2,690	1	2,556	1	2,690	1	2,556	1	2,690	1	2,556	1	2,690	1	2,556	1	2,690	1	2,556	1	2,690	1	2,556	1	2,690	1	2,556	1	2,690	1	2,556	1	2,690	1	2,556	1	2,690	1	2,556	1	2,690	1	2,556	1	2,690	1	2,556	1	2,690	1	2,556	1	2,690	1	2,556	1	2,690	1	2,556	1	2,690	1	2,556	1	2,690	1	2,556	1	2,690	1	2,556	1	2,690	1	2,556	1	2,690	1	2,556	1	2,690	1	2,556	1	2,690	1	2,556	1	2,690	1	2,556	1	2,690	1	2,556	1	2,690	1	2,556	1	2,690	1	2,556	1	2,690	1	2,556	1	2,690	1	2,556	1	2,690	1	2,556	1	2,690	1	2,556	1	2,690	1	2,556	1	2,690	1	2,556	1	2,690	1	2,556	1	2,690	1	2,556	1	2,690	1	2,556	1	2,690	1	2,556	1	2,690	1	2,556	1	2,690	1	2,556	1	2,690	1	2,556	1	2,690	1	2,556	1	2,690	1	2,556	1	2,690	1	2,556	1	2,690	1	2,556	1	2,690	1	2,556	1	2,690	1	2,556	1	2,690	1	2,556	1	2,690	1	2,556	1	2,690	1	2,556	1	2,690	1	2,556	1	2,690	1	2,556	1	2,690	1	2,556	1	2,690	1	2,556	1	2,690	1	2,556	1	2,690	1	2,556	1	2,690	1	2,556	1	2,690	1	2,556	1	2,690	1	2,556	1	2,690	1	2,556	1	2,690	1	2,556	1	2,690	1	2,556	1	2,690	1	2,556	1	2,690	1	2,556	1	2,690	1	2,556	1	2,690	1	2,556	1	2,690	1	2,556	1	2,690	1	2,556	1	2,690	1	2,556	1	2,690	1	2,556	1	2,690	1	2,556	1	2,690	1	2,556	1	2,690	1	2,556	1	2,690	1	2,556	1	2,690	1	2,556	1	2,690	1	2,556	1	2,690	1	2,556	1	2,690	1	2,556	1	2,690	1	2,556	1	2,690	1	2,556	1	2,690	1	2,556	1	2,690	1	2,556	1	2,690	1	2,556	1	2,690	1	2,556	1	2,690	1	2,556	1	2,690	1	2,556	1	2,690	1	2,556	1	2,690	1	2,556	1	2,690	1	2,556	1	2,690	1	2,556	1	2,690	1	2,556	1	2,690	1	2,556	1	2,690	1	2,556	1	2,690	1	2,556	1	2,690	1	2,556	1	2,690	1	2,556	1	2,690	1	2,556	1	2,690	1	2,556	1	2,690	1	2,556	1	2,690	1	2,556	1	2,690	1	2,556	1	2,690	1	2,556	1	2,690	1	2,556	1	2,690	1	2,556	1	2,690	1	2,556	1	2,690	1	2,556	1	2,690	1	2,556	1	2,690	1	2,556	1	2,690	1	2,556	1	2,690	1	2,556	1	2,690	1	2,556	1	2,690	1	2,556	1	2,690	1	2,556	1	2,690	1	2,556	1	2,690	1	2,556	1	2,690	1	2,556	1	2,690	1	2,556	1	2,690	1	2,556	1	2,690	1	2,556	1	2,690	1	2,556	1	2,690	1	2,556	1	2,690	1	2,556	1	2,690	1	2,556	1	2,690	1	2,556	1	2,690	1	2,556	1	2,690	1	2,556	1	2,690	1	2,556	1	2,690	1	2,556	1	2,690	1	2,556	1	2,690	1	2,556	1	2,690	1	2,556	1	2,690	1	2,556	1	2,690	1	2,556	1	2,690	1	2,556	1	2,690	1	2,556	1	2,690	1	2,556	1	2,690	1	2,556	1	2,690	1	2,556	1	2,690	1	2,556	1	2,690	1	2,556	1	2,690	1	2,556	1	2,690	1	2,556	1	2,690	1	2,556	1	2,690	1	2,556	1	2,690	1	2,556	1	2,690	1	2,556	1	2,690	1	2,556	1	2,690	1	2,556	1	2,690	1	2,556	1	2,690	1	2,556	1	2,690	1	2,556	1	2,690	1	2,556	1	2,690	1	2,556	1	2,690	1	2,556	1	2,690	1	2,556	1	2,690	1	2,556	1	2,690	1	2,556	1	2,690	1	2,556	1	2,690	1	2,556	1	2,690	1	2,556	1	2,690	1	2,556	1	2,690	1	2,556	1	2,690	1	2,556	1	2,690	1	2,556	1	2,690	1	2,556	1	2,690	1	2,556	1	2,690	1	2,556	1	2,690	1	2,556	1	2,690	1	2,556	1	2,690	1	2,556	1	2,690	1	2,556	1	2,690	1	2,556	1	2,690	1	2,556	1	2,690	1	2,556	1	2,690	1	2,556	1	2,690	1	2,556	1	2,690	1	2,556	1	2,690	1	2,556	1	2,690	1	2,556	1	2,690	1	2,556	1	2,690	1	2,556	1	2,690	1	2,556	1	2,690	1	2,556	1	2,690	1	2,556	1	2,690	1	2,556	1	2,690	1	2,556	1	2,690	1	2,556	1	2,690	1	2,556	1	2,690	1	2,556	1	2,690	1	2,556	1	2,690	1	2,556	1	2,690	1	2,556	1	2,690	1	2,556	1	2,690	1	2,556	1	2,690	1	2,556	1	2,690	1	2,556	1	2,690	1	2,556	1	2,690	1	2,556	1	2,690	1	2,556	1	2,690	1	2,556	1	2,690	1	2,556	1	2,690	1	2,556	1	2,690	1	2,556	1	2,690	1	2,556	1	2,690	1	2,556	1	2,690	1	2,556	1	2,690	1	2,556	1	2,690	1	2,556	1	2,690	1	2,556	1	2,690	1	2,556	1	2,690	1	2,556	1	2,690	1	2,556	1	2,690	1	2,556	1	2,690	1

Table III.

TOWNS AND VILLAGES
BY POPULATION.

20

TABLE III.

Towns and Villages classified by Population—continued.

DISTRICT.	TALUK OR DIVISION.	TOTAL NUMBER OF INHAB- ITED TOWNS AND VILLAGES.	UNDER 500.		500—1,000.		1,000—2,000.		2,000—5,000.		5,000— 10,000.		10,000— 20,000.		20,000— 50,000.		50,000— 100,000.		OVER 100,000.		
			No.	Popu- lation.	No.	Popu- lation.	No.	Popu- lation.	No.	Popu- lation.	No.	Popu- lation.	No.	Popu- lation.	No.	Popu- lation.	No.	Popu- lation.			
1	2	3	4	5	6	7	8	9	10	11	12	13	14	15	16	17	18	19	20	21	22
Kistna.	BAPATLA	114	213,456	11	2,989	22	16,429	42	58,684	35	95,841	3	23,249	1	16,264	1	24,294				
	BREWADA	108	124,170	41	11,581	31	22,843	26	34,947	8	24,395	1	6,180			1	39,607				
	BUNDER	192	214,316	95	27,138	38	26,243	35	47,585	22	67,629	1	6,214								
	GUDIVADA	213	151,916	112	30,953	58	41,962	32	44,530	10	27,752	1	6,719								
	GUNTUR	111	200,557	17	5,739	24	18,140	40	56,634	27	75,880	2	13,331			1	30,833				
	NANDIGAMA	170	139,958	73	22,056	48	35,050	40	53,744	8	20,676	1	8,432								
	NARASARAOPET	115	168,547	11	3,230	32	23,962	47	67,005	23	61,247	2	12,503								
	NUVID	232	188,761	101	27,730	78	55,243	35	51,397	17	45,376	1	9,015								
	PALNAD	96	153,638	11	3,038	19	14,320	37	56,083	28	75,013	1	5,184								
	SATTENAPALLE	168	159,645	51	13,722	57	38,666	39	54,828	21	52,529										
	TENALI	151	288,127	12	3,444	31	22,800	44	64,631	62	181,540	1	5,508		10,204						
	TIRUVUR	89	69,219	33	10,285	32	24,108	30	24,806	4	10,020										
VINUKONDA	72	82,493	28	7,485	13	10,198	28	41,261	7	16,283	1	7,266									
	Total	1,831	2,154,803	591	169,390	483	349,864	465	656,735	272	754,181	15	103,601	2	26,468	3	94,564				
Nellore.	ATMAKUR	112	110,906	26	10,835	31	22,581	34	44,277	10	28,044	1	5,169								
	DABSI	118	82,459	55	14,346	41	29,101	14	17,955	8	21,027										
	GUDUR	145	144,209	59	14,886	41	28,279	31	42,368	12	34,344	1	7,081		17,351						
	KANDURUR	162	151,417	58	12,485	48	34,629	40	53,288	15	41,446	1	9,569								
	KANIGIRI	189	110,813	116	24,797	40	30,324	27	37,533	5	12,731	1	8,528								
	KAYALI	78	87,015	24	6,239	23	17,177	23	32,242	7	22,722	1	8,635								
	NELLORE	151	296,383	42	11,831	38	28,538	39	52,836	28	81,534	3	19,504		12,864		32,040				
	ONGOLE	165	224,172	38	11,281	40	34,542	50	67,500	27	74,351	3	23,634								
	PODILI	111	56,937	67	16,279	33	23,909	8	10,243	3	8,606										
	POLURU	139	74,512	89	21,451	28	18,987	19	25,220	3	8,854										
	RAPUR	112	70,130	62	14,157	27	18,851	18	23,945	5	13,177										
	UDAYAGIRI	134	95,173	71	15,998	30	26,810	18	25,504	8	21,482	1	5,379		13,302						
VENKATAGIRI	152	60,861	124	24,455	21	14,215	5	6,683	1	2,176											
	Total	1,768	1,496,987	841	199,070	453	327,843	326	439,624	132	370,394	12	84,599	3	43,417	1	32,040				
Cudda- pah.	BADVEL	113	89,381	69	16,826	10	13,651	16	21,136	7	21,343	1	5,522								
	CUDDAPAH	153	155,541	62	14,265	37	26,421	38	52,880	14	40,529	1	5,014		10,883						
	JAMMALAMADUGU	130	103,707	59	14,333	30	28,006	26	34,232	5	12,684	1			16,432						
	KADURI	140	145,503	51	14,284	33	26,721	27	53,077	15	40,928				13,852						
	MADANAPALLE	100	136,977	24	4,085	23	16,328	34	49,139	18	53,341				10,493						
	PRODDATUR	87	102,570	32	8,345	18	12,236	26	39,622	10	28,097				14,084						
	PULIVENDLA	102	103,366	32	9,492	27	20,188	37	49,219	5	13,704				14,370						
	PULLAMPET	128	143,521	58	14,600	24	17,998	27	39,701	17	50,502	1	6,533		15,287						
	RAYACHOTI	90	113,912	21	6,113	23	18,895	25	35,134	17	46,646	1	7,123								
	SIIDHAYATTAM	79	68,087	30	7,465	27	18,407	16	22,398	6	19,817										
	VAYALPAD	125	128,692	35	10,093	36	26,176	38	53,742	16	39,681										
		Total	1,247	1,291,287	473	119,801	312	224,628	320	450,180	130	367,272	4	23,192	6	106,194					

TABLE III.

Towns and Villages classified by Population—continued.

Table III.

TOWNS AND VILLAGES
BY POPULATION.

Towns and Villages classified by Population - continued.																										
DISTRICT.	TALUK OR DIVISION.	TOTAL NUMBER OF INHAB- ITED TOWNS AND VILLAGES.	UNDER 500.		500—1,000.		1,000—2,000.		2,000—5,000.		5,000—10,000.		10,000—20,000.		20,000—50,000.		50,000—100,000.		OVER 100,000.							
			No.	Popu- lation.	No.	Popu- lation.	No.	Popu- lation.	No.	Popu- lation.	No.	Popu- lation.	No.	Popu- lation.	No.	Popu- lation.	No.	Popu- lation.								
1	2	3	4	5	6	7	8	9	10	11	12	13	14	15	16	17	18	19	20	21	22					
Kurnool.	Umerga ...	102	115,881	33	8,281	23	16,657	30	45,719	15	36,722	1	6,502													
	Koilkuntla ...	85	88,147	16	6,062	34	25,803	30	42,948	5	14,034															
	Makapuri ...	70	94,293	8	1,673	24	17,907	34	47,946	10	26,767															
	Nandikotkur ...	102	104,167	19	5,362	38	27,189	38	49,688	6	16,469															
	Nandyal ...	92	110,292	11	4,298	40	30,084	35	46,867	5	14,886			1	15,137											
	Pattikonda ...	104	143,033	6	1,301	36	28,359	46	62,172	13	32,764	3	18,437													
	Ramallakot ...	107	142,555	16	6,399	43	32,061	37	50,378	9	23,026	1	6,015													
	Sirevil ...	83	73,387	25	8,355	35	23,056	21	29,054	5	13,302															
	Total	754	872,055	134	40,751	273	201,726	271	372,002	68	180,590	6	36,473	1	15,137	1	25,376									
	Bellary.	Adoni ...	104	178,794	98	27,160	58	40,260	25	32,082	10	27,228	1	7,748	1	13,890	1	30,416								
Alur ...		106	98,568	49	11,123	33	24,801	16	26,743	14	35,901															
Bellary ...		158	193,401	65	18,753	51	38,301	39	37,450	9	29,431	2	11,219													
Hadagalli ...		87	92,094	25	8,657	32	22,389	17	22,016	12	33,851	1	5,881													
Harpahally ...		82	95,646	18	4,276	22	16,130	36	53,278	5	12,042	1	9,320													
Hospet ...		123	101,947	75	18,300	26	15,797	16	22,060	3	10,408	2	15,835	1	18,482											
Kudgi ...		117	103,965	35	11,274	43	30,473	34	44,351	4	10,891	1	6,996													
Rayachoti ...		72	82,789	11	3,198	31	22,507	27	38,070	1	2,390	1	6,136	1	10,488											
Total		939	947,514	367	162,746	296	211,558	204	276,050	58	162,802	9	62,535	3	42,860	1	30,416	1								
Ananta- pur.		Anantapur ...	108	108,731	30	7,892	34	26,621	35	48,083	8	19,197	1	7,038												
	Dharmavaram ...	40	70,943	5	607	13	9,346	21	29,437	9	20,895															
	Goity ...	145	156,155	61	18,418	45	34,616	22	29,020	12	32,871	4	30,573	1	10,658											
	Hindupur ...	75	92,088	27	5,266	11	6,113	29	40,608	7	18,598															
	Kalyandurg ...	71	76,977	15	4,503	26	19,099	24	31,510	5	13,050	1	8,815	1	10,666											
	Madakasira ...	65	81,457	11	1,580	10	7,894	22	33,783	11	27,464	1	6,806													
	Penukonda ...	97	92,482	34	9,616	36	26,618	20	28,406	6	21,036	1	7,389	1	10,859											
	Tadipatri ...	65	109,431	23	6,522	35	24,951	28	39,402	7	20,298	1	7,389	1	10,859											
	Total	695	788,254	206	54,404	210	156,328	201	280,249	65	173,337	8	61,621	5	62,415											
	Madras City.	Madras City ...	1	509,345																	1		509,345			
Chingleput ...		300	155,213	202	50,597	74	51,259	16	21,926	6	16,852	1	6,728	1	10,551											
Conjeevaram ...		306	225,300	243	59,696	84	67,708	26	36,439	8	19,812	1	5,481	1	10,432											
Madurantakam ...		527	278,561	325	85,778	158	107,471	36	47,764	10	29,759	3	16,529	1	10,432											
Ponneri ...		241	130,897	155	36,103	57	40,136	18	26,151	10	29,759	1	5,448	1	78,654											
Saidapet ...		260	262,478	134	34,528	67	61,143	41	57,037	11	29,417	2	11,719	5	78,654											
Tiruvallur ...		465	253,973	275	64,056	131	91,784	46	60,022	12	29,019	1	9,092	1	99,617											
Total		2,159	1,312,122	1,334	329,756	571	390,501	186	248,639	51	134,446	9	53,997	7	99,617	1	46,164									

TOWNS AND VILLAGES
BY POPULATION.

Towns and Villages classified by Population—continued.

DISTRICT.	TALUK OR DIVISION.	TOTAL NUMBER OF INHAB- ITED TOWNS AND VILLAGES.	POPULA- TION.	UNDER 500.		500—1,000.		1,000—2,000.		2,000—5,000.		5,000— 10,000.		10,000— 20,000.		20,000— 50,000.		50,000— 100,000.		OVER 100,000.	
				No.	Popu- lation.	No.	Popu- lation.	No.	Popu- lation.	No.	Popu- lation.	No.	Popu- lation.	No.	Popu- lation.	No.	Popu- lation.	No.	Popu- lation.		
1	2	3	4	5	6	7	8	9	10	11	12	13	14	15	16	17	18	19	20	21	22
North Arcot.	ARCOT	259	180,664	138	36,741	77	54,772	33	44,937	9	27,956	1	5,424	1	10,734						
	ARSI	139	96,542	82	26,530	31	22,072	15	20,576	11	33,664										
	CHENDRAGIRI	232	113,550	176	26,274	29	20,929	18	24,117	7	20,554	1	6,191	1	15,485						
	CHITTOOR	339	299,868	207	40,911	65	47,705	46	61,423	20	45,936				1	10,893					
	GUDYATTAM	184	195,665	50	14,993	67	50,498	56	78,410	9	24,363	1	6,043			1	21,335				
	KALAHASTI	325	94,132	276	48,972	45	29,704	3	3,464						1	11,992					
	KANDURAI	298	64,446	244	41,926	18	12,104	5	6,911	1	4,505										
	PALMANER	91	51,575	45	6,935	31	21,605	14	16,185	1	4,850										
	POORE	171	155,673	83	19,195	58	42,890	41	67,601	7	20,785	2	15,202								
	PUNGANUR	565	96,852	534	64,330	21	13,670	9	12,499												
	POTTUR	340	170,335	230	52,137	72	52,499	32	44,636	6	20,963										
	TIRUTTANI	327	171,005	292	48,044	83	57,114	37	52,687	6	13,200										
	VELLORE	151	200,541	47	13,046	46	33,514	42	57,314	14	37,227				1	15,903	1	43,537			
WALAJAPET	249	221,812	93	28,450	108	70,909	44	60,223	9	27,232	4	24,926		1	10,067						
WANDIASH	264	155,252	132	41,828	113	78,869	30	35,876	8	19,708	1	6,971									
	Total	3,924	2,907,712	2,519	506,315	854	808,854	425	578,362	107	304,023	11	70,112	6	75,074	2	64,572				
Salem	ATUR	174	156,475	52	12,921	42	30,628	52	69,455	25	66,711	3	10,760								
	DHANAPURI	581	200,030	489	102,591	85	53,971	20	25,337	6	16,089	1	8,102								
	HOSUR	761	184,971	688	118,127	49	31,327	9	11,057	5	12,632	2	11,628								
	KRISHNAGIRI	508	175,300	415	87,468	71	47,720	18	22,333	2	7,333			1	10,446						
	NAMAKKAL	358	313,895	169	42,159	87	63,810	68	91,557	33	80,983	2	12,802	1	13,584						
	SALEM	478	470,181	241	55,874	111	77,484	71	98,936	51	145,073	2	10,701	1	11,512		1	70,631			
	TIRUCHENGODUR	107	289,717	21	6,124	35	25,334	57	83,257	51	154,623	3	19,379								
	TRUPPATUR	225	205,986	182	38,945	94	67,412	41	54,303	6	14,732				2	30,694					
	UTTANGARAI	451	159,419	355	71,467	69	48,736	24	30,836	3	8,360										
		Total	3,793	2,204,974	2,591	535,636	643	447,402	358	486,971	182	515,536	13	82,572	5	60,296			1	70,621	
Coimba- tore.	BHAVANI	63	145,982	10	2,855	10	7,415	16	21,197	21	67,171	6	47,344								
	COIMBATORE	264	330,684	81	22,948	97	67,438	54	73,073	25	72,006	6	42,139								
	DHARAPURAM	84	271,127	2	929	9	6,965	21	30,214	38	133,802	13	82,039	1	17,178			1	53,080		
	ERODE	199	275,480	64	16,575	59	35,584	53	77,376	21	69,679	10	56,717	1	15,629						
	KARUR	60	250,843	7	1,808	13	9,851	32	47,917	37	111,081	6	37,617	1	12,769						
	KOLEGAL	123	96,563	65	10,698	80	21,977	19	28,701	8	21,458			1	13,729						
	PALLADAM	194	300,904	31	9,506	49	35,807	56	80,097	55	158,748	3	16,748								
	POLLACHI	159	195,608	41	11,142	58	43,397	37	49,023	18	51,663	4	29,250	1	10,543						
	SATTAMANGALAM	176	214,101	62	14,523	36	26,256	43	56,848	33	98,753	1	5,492	1	10,927						
	UDAMALPET	67	150,480	14	4,166	15	11,436	27	41,476	29	77,561	1	5,316								
	Total	1,445	2,201,752	377	96,970	367	286,130	358	508,522	285	661,910	50	324,662	7	90,476			1	53,080		

TABLE III.

Towns and Villages classified by Population—continued.

DISTRICT.	TALUK OR DIVISION.	TOTAL NUMBER OF INHAB- ITED TOWNS AND VILLAGES.	POPULA- TION.	UNDER 500.		500—1,000.		1,000—2,000.		2,000—5,000.		5,000— 10,000.		10,000— 20,000.		20,000— 50,000.		50,000— 100,000.		OVER 100,000.	
				No.	Popu- lation.	No.	Popu- lation.	No.	Popu- lation.	No.	Popu- lation.	No.	Popu- lation.	No.	Popu- lation.	No.	Popu- lation.	No.	Popu- lation.		
1	2	3	4	5	6	7	8	9	10	11	12	13	14	15	16	17	18	19	20	21	
Nilgiris.	COONOR	21	52,300	2	1,647	9	12,364	8	24,064	2	13,625	
	GUDALUR	11	21,139	1	629	4	6,738	3	7,678	1	5,265	
	OOTACAMUND	18	37,008	4	1,336	9	13,155	1	2,600	1	18,596	
	Total	50	111,437	6	4,637	22	32,257	12	34,642	3	18,890	1	18,596	
South Arcot.	CHIDAMBARAM	338	294,898	121	39,472	131	92,648	72	93,042	12	36,085	2	33,621	
	CUDDALORE	227	381,776	43	11,551	63	47,157	80	113,539	38	108,979	2	28,343	
	KALLAKURCHI	307	239,377	160	41,571	110	76,536	74	97,317	16	45,748	1	6,205	
	TINDIVANAM	474	338,973	214	60,419	172	121,339	67	91,574	19	48,000	1	6,218	
	TIRUKOVILUR	351	295,068	134	39,949	128	90,629	73	101,497	14	38,947	2	14,055	
Tanjore.	TIRUVANNAMALAI	401	244,085	229	59,979	110	79,050	53	89,238	7	17,729	1	5,020	
	VILLUPURAM	301	313,607	85	26,815	16	70,507	80	118,329	32	80,163	1	6,530	
	VIDDHACHALAM	296	242,140	110	32,944	120	86,264	49	69,012	16	44,487	1	8,433	
	Total	2,765	2,349,894	1,102	308,700	930	696,171	554	753,539	154	420,138	7	47,461	7	101,669	
Trichino- poly.	KUMBAKONAM	300	376,031	89	24,489	110	81,419	77	102,611	28	79,187	3	16,415	1	11,237	
	MANNARGUDI	164	168,107	56	13,180	73	62,557	52	69,009	12	32,332	1	13,142	
	MAYAVARAM	188	217,019	16	5,085	70	69,169	78	100,281	13	38,006	1	16,438	
	NANNIGAM	244	214,788	50	15,743	120	93,117	57	76,990	6	16,792	2	12,146	
	NEGAPATAN	191	217,607	67	13,987	80	59,990	31	39,915	11	31,069	1	10,494	
Trichino- poly.	PATTURKOTTAI	794	295,894	625	98,541	105	71,845	46	62,767	16	44,743	1	7,504	1	9,722	
	SHIVALI	97	116,583	24	6,914	31	22,553	20	41,901	12	35,473	1	9,722	
	TANJORE	366	407,033	118	28,553	117	87,564	98	132,784	28	70,138	4	30,125	
	TIRUTTURAIPPUNDI	145	182,961	27	7,115	53	38,896	47	66,468	16	41,863	2	14,499	1	14,139	
	Total	2,529	2,245,029	1,072	213,592	777	568,112	515	699,326	142	389,683	13	90,411	5	64,447	2	44,725	3	174,733
Trichino- poly.	KULITTALAI	220	263,331	93	22,048	38	26,869	50	73,353	47	134,516	1	6,545	1	12,870	
	MUSIRI	157	294,363	11	3,209	23	18,476	70	110,167	52	149,661	
	PERAMBALUR	128	204,357	21	7,155	18	15,227	54	79,070	32	86,731	3	16,468	
	TRICHINOPOLY	183	382,091	20	6,175	46	34,360	86	128,056	31	83,740	
	UDAIYARPALAYAN	280	300,708	57	14,751	50	37,075	72	104,923	48	123,937	3	20,022	
Trichino- poly.	Total	937	1,444,770	211	55,338	174	132,007	332	496,175	210	577,685	7	43,035	1	12,870	1	23,039

Table III.

TOWNS AND VILLAGES
BY POPULATION.

Table III.

TOWNS AND VILLAGES
BY POPULATION.

24

TABLE III.

Towns and Villages classified by Population—continued.

DISTRICT.	TALUK OR DIVISION.	TOTAL NUMBER OF INHAB- ITED TOWNS AND VILLAGES.	POPUL- ATION.		UNDER 500.		500—1,000.		1,000—2,000.		2,000—5,000.		5,000— 10,000.		10,000— 20,000.		20,000— 50,000.		50,000— 100,000.		OVER 100,000.
			No.	Popu- lation.	No.	Popu- lation.	No.	Popu- lation.	No.	Popu- lation.	No.	Popu- lation.	No.	Popu- lation.	No.	Popu- lation.	No.	Popu- lation.			
1	2	3	4	5	6	7	8	9	10	11	12	13	14	15	16	17	18	19	20	21	22
Madura.	DINDIGUL	210	430,224	41	13,044	39	22,256	52	77,835	63	190,631	12	69,930	2	24,546	1	25,182				105,984
	KODAIKANAL	16	19,677	2	580	4	3,014	0	13,363	1	2,720										
	MADRAS	284	308,140	151	32,596	71	50,993	44	60,357	16	52,921	1	5,280		10,100						
	MADURAI	109	154,381	24	6,523	11	10,691	33	50,177	27	76,830										
	MUDUKULATTUR	401	146,255	325	51,772	10	34,667	19	26,376	5	14,520	3	19,920	2	31,893						
	PAINDY	118	214,972	14	3,402	30	22,091	41	58,556	30	62,871	1	5,499		16,134						
	TARAMANGUDI	375	142,665	293	60,250	58	37,531	21	27,065	2	5,918				48,892						
	PERIYAKULAM	80	320,098	8	1,976	0	6,473	12	17,691	35	111,579	17	111,278	4	25,024						
	RAMNAD	140	112,851	90	17,095	25	18,358	12	15,372	10	29,770	1	6,632								
	SIVAGANGA	521	155,909	414	65,398	49	32,974	19	26,657	7	16,551	2	14,129								
	TIRUCHURAI	356	166,709	276	44,334	47	32,441	21	29,713	10	31,293	1	5,356								
	TIRUMANGALAM	277	255,395	110	25,229	84	61,082	51	73,027	28	78,831	4	27,257								
	TRIPPLATTUR	308	209,036	254	48,979	69	48,042	21	27,025	20	54,393	3	16,296		11,801						
	TRIPPUVANAM	60	29,261	34	12,857	7	4,753	4	6,063		17,457	1	8,503								
TRIVANDRANAI	810	155,346	758	92,861	37	24,925	8	10,000												105,984	
Total		4,134	2,831,280	2,850	468,765	592	417,861	367	519,577	260	776,335	48	304,763	13	165,990	3	71,024			1	
Tinne- velly.	AMBASAMUDRAM	80	182,481	20	6,590	19	13,479	18	26,963	20	66,060	2	10,308	4	58,583						
	ANGAMBEI	233	302,528	130	29,207	50	34,444	28	39,801	18	57,403	7	41,583								
	OTTAPIDARAM	393	358,568	156	43,394	135	97,430	70	106,914	23	66,430	2	14,352		34,925			1	28,048		
	SANKARANAYINARKOVIL	125	232,980	23	5,500	34	24,953	32	47,097	27	80,248	0	40,257	2	29,858						
	SATTUR	200	186,694	101	22,375	60	44,255	34	46,552	11	32,886	1	7,870		42,194						
	SRIVAKUNTAN	141	321,534	18	4,587	25	18,252	43	61,719	40	138,711	5	30,016	3	29,056						
	SRIVILIPUTUR	168	205,745	25	6,384	21	16,704	24	35,083	22	62,703	1	6,670	2	51,742						
	TENKASI	165	174,430	24	6,479	25	18,898	20	27,244	20	81,922	3	17,713	3	43,877						
	TINNEVELLY	125	194,647	50	13,656	29	21,432	30	49,023	14	37,522				80,014						
	Total		1,511	2,059,607	555	138,070	395	288,845	308	437,396	201	603,774	27	168,766	15	236,896	6	155,860			
Malabar.	CALICUT	181	255,612	65	17,973	56	40,052	39	55,544	20	65,062				10,058			1	76,981		
	CHIRAKAL	274	350,107	103	31,035	88	62,027	41	57,740	34	97,771	0	33,005	1	19,274						
	COCHIN	4	25,859					2	3,501	1	3,084										
	ENAD	221	357,142	37	14,143	68	50,311	61	87,531	44	136,442	11	68,715								
	KOTTAYAM	224	209,516	97	24,134	68	48,749	36	49,783	22	58,967										
	KURUMBANAT	310	337,310	121	35,104	105	77,556	81	112,874	31	85,448	1	5,009	1	11,319						
	LACCADIVE ISLANDS *																				
	PALOHAT	137	399,098	9	3,201	23	16,065	36	54,976	55	171,255	12	94,769	1	15,455						
	PONNANI	469	478,376	138	46,831	103	119,056	115	163,183	39	112,096	4	26,046	1	10,562						
	WALAVANAD	316	351,112	77	24,784	108	82,178	92	130,562	38	105,232	1	7,966								
WYSAAD	68	75,149	17	6,100	14	10,647	14	19,169	12	34,161	1	5,072									
Total		2,215	2,790,281	604	203,305	693	507,141	517	734,353	296	870,120	36	231,242	5	66,668	3	99,871	1	76,981		
South Canara.	AMINDIV ISLANDS	4	3,608	1	326	2	1,317	1	1,905												
	GOUDAPUR	203	131,858	110	29,876	59	42,766	20	27,097	11	32,129										
	KARAGOD	174	231,280	54	13,537	43	32,090	46	71,459	21	58,917	7	46,239	1	10,028						
	MANGALORE	330	334,294	180	39,441	63	66,551	80	109,731	25	68,282	1	6,181								
	UDUPI	239	251,831	80	22,871	63	44,677	73	104,432	19	55,230	4	24,621								
	UPPINANGADI	321	181,842	184	46,149	92	63,237	34	44,362	11	28,094										
Total		1,277	1,134,713	568	152,200	352	210,036	250	359,046	87	242,562	12	76,041	1	10,028	1	44,108				

* Printed separately.

TABLE IV.

RELIGION.

Table IV.

RELIGION.

TABLE IV.

Religion.

DISTRICT.	TALUK OR DIVISION.	POPULATION.			HINDU.			MUSALMAN.			CHRISTIAN.			ANIMISTIC.			JAIN.			OTHERS.		
		Persons.	Males.	Females.	Persons.	Males.	Females.	Persons.	Males.	Females.	Persons.	Males.	Females.	Persons.	Males.	Females.	Persons.	Males.	Females.	Persons.	Males.	Females.
1	2	3	4	5	6	7	8	9	10	11	12	13	14	15	16	17	18	19	20	21	22	23
Ganjam.	Aska	116,863	53,005	60,878	112,517	53,288	59,229	339	178	161	61	19	32	2,970	1,520	1,450	1
	Berhampur	344,339	161,817	182,521	335,840	157,179	178,661	2,028	1,004	1,024	901	448	453	6,198	3,185	3,013	1	...
	Chikazole	223,373	105,090	117,767	221,861	101,907	119,954	1,296	698	598	105	70	89	31	15	16
	Ganjam	95,892	46,976	48,900	93,983	46,080	47,903	160	83	77	31	10	11	1,718	843	875
	Goomsur	200,357	99,029	107,328	187,931	87,032	100,900	703	332	371	865	352	513	10,798	5,313	5,485
	Ichchhapuram	83,600	39,505	43,994	77,955	36,081	41,874	121	63	58	6,424	2,762	2,662
	Narasannapeta	26,452	12,010	13,842	25,404	12,591	12,813	48	19	29
	Parlakimedi	256,414	121,415	131,999	228,922	110,505	118,417	392	191	201	184	87	97	26,016	13,542	13,374
	Purusottapur	102,396	48,084	54,312	100,748	47,270	53,478	333	171	162	3	3	...	1,312	640	672	1
	Sompeta	97,923	45,272	51,957	93,764	43,520	50,238	333	204	129	35	27	8	3,096	1,511	1,582	1
Agency, Ganjam.	Surad	18,662	9,375	9,387	17,377	8,608	8,609	7	4	3	9	4	5	1,389	650	710	3
	Tekkali	124,623	57,810	66,815	123,972	56,962	66,010	148	92	56	192	103	89	1,311	650	661	3	...
	Total	1,689,142	793,405	893,737	1,610,654	794,639	854,985	5,908	2,959	2,949	2,426	1,129	1,297	61,149	30,643	30,506	5
	Balliguda	104,714	54,141	50,573	34,352	17,026	16,050	11	9	2	558	274	284	69,853	30,282	33,631
	Ichchhapuram	821	409	412	821	409	412
	Parlakimedi	55,120	27,143	27,977	18,185	8,782	9,403	1	1	36,534	18,300	18,574
	Rangiri	74,303	37,709	36,084	20,690	10,522	10,168	9	0	3	2	53,692	27,179	26,513
	Sompeta	4,640	2,327	2,313	366	199	167	4,274	2,128	2,146
	Surad	4,565	2,360	2,212	2,647	1,379	1,268	1	1	...	358	183	175	1,562	763	760
	Udayagiri	70,858	38,396	38,462	27,757	14,131	13,626	19	18	1	5	4	1	49,077	24,243	24,831
Vizagapatam.	Total	321,114	162,481	158,633	103,927	52,639	51,288	41	35	6	923	463	460	216,223	106,344	106,879
	Anakapalle	185,478	79,318	80,200	163,725	78,378	85,350	1,733	829	904	17	11	0
	Bhilpatam	128,354	62,373	63,981	125,099	61,770	63,323	1,011	482	529	244	115	129	1,747	898	879
	Bonhili	133,577	65,372	68,205	131,219	61,309	67,010	637	295	272	74	30	44
	Chitrapalle	170,632	84,174	86,358	169,130	83,484	85,646	697	315	377	282	31	25	748	377	371
	GajapatiNagar	134,553	60,459	68,004	132,991	65,648	67,343	617	292	325	95	18	7	960	501	449
	Goleonda	123,507	61,308	62,190	118,704	58,944	59,760	1,168	585	583	52	24	28	3,083	1,755	1,828
	Palkonda	215,376	105,940	109,436	211,820	101,291	107,529	284	148	130	838	378	400	9,434	1,129	1,305
	Pavapatam	116,633	53,957	60,570	102,649	49,059	53,590	532	299	263	84	40	35	13,288	6,580	6,688
	Sakuru	92,717	44,369	48,348	68,077	32,167	35,910	617	286	331	127	68	59	23,896	11,848	12,048
Vizagapatam.	Saryasiddhi	160,761	76,973	83,788	156,836	75,105	81,731	3,651	1,971	1,880	104	57	47	270	110	130
	Strungavarappukota	137,724	67,741	69,983	133,438	65,533	67,845	1,446	711	735	19	10	9	2,821	1,427	1,394
	Venavilla	206,228	101,848	107,380	237,401	100,324	106,377	1,754	883	871	38	11	27	35	30	5
	Vizagapatam	110,452	54,393	56,259	103,190	50,931	52,550	6,374	2,610	2,734	1,997	1,007	999	161	104	77	109	93	10
	Vizianagaram	185,070	91,092	94,578	181,674	89,109	92,565	3,255	1,591	1,904	555	283	272	4
	Total	2,082,662	1,017,323	1,065,439	2,006,926	979,318	1,026,608	22,476	10,934	11,542	4,191	2,092	2,099	49,934	24,700	25,174	113	97	10
																	22			
																	21	21	...			
																	1	1	...			
																			

TABLE IV.

Religion—continued.

Table IV.

RELIGION.

DISTRICT.	TALUK OR DIVISION.	POPULATION.			HINDU.			MUSALMAN.			CHRISTIAN.			ANIMISTIC.			JAIN.			OTHERS.		
		Males.	Females.	Total.	Males.	Females.	Total.	Males.	Females.	Total.	Males.	Females.	Total.	Males.	Females.	Total.	Males.	Females.	Total.	Males.	Females.	Total.
1	2	3	4	5	6	7	8	9	10	11	12	13	14	15	16	17	18	19	20	21	22	23
Agency, Vizaga- patam.	HISSAMUTTAH	59,445	30,788	28,357	17,990	9,684	8,906	7	3	4	41,448	21,701	19,747
	GOLGONDA	33,929	10,833	17,036	28,614	14,135	14,379	134	64	70	5,291	2,634	2,947
	GUNTUR	113,692	57,164	50,518	57,843	28,804	28,979	06	30	35	56,744	28,258	27,480
	JEPPIRE	133,831	68,013	65,818	104,086	52,700	51,383	465	242	223	794	413	381	28,486	14,655	13,831
	KORAPPATI	73,818	37,185	36,033	55,778	27,490	27,878	71	36	35	1,548	827	721	16,398	8,108	7,990
	MALKANAGIRI	35,856	18,578	17,278	28,950	15,010	13,913	99	58	41	154	85	69	6,644	3,419	3,225
	NAYARANGUR	104,145	63,150	59,695	103,673	53,178	50,305	212	100	112	253	115	138	107	57	50
	PADWA	64,415	32,965	31,450	82,328	31,871	30,457	25	14	11	2,098	1,078	980
	PAIKONDA	11,245	5,808	5,137	778	377	401	10,437	5,415	5,022
	PARYATIPURAM	43,990	22,407	21,523	9,819	4,825	4,993	40	18	22	34,131	17,623	16,508
	POTTANGI	73,013	37,940	35,073	72,397	37,634	34,763	342	161	178	238	121	114	36	18	18
	RAIGADA	86,610	43,171	43,430	24,993	12,145	12,848	86	41	45	54	25	29	61,477	30,900	30,517
	SALURU	5,126	2,679	2,447	323	203	117	5	3	2	52	27	25	4,746	2,443	2,303
	SRUNGAVARAPPUKOTA	4,293	2,165	2,008	208	104	104	4,083	2,089	1,994
	VIRAVILAI	7,690	3,908	3,682	7,532	3,904	3,078
Total		860,988	433,144	417,844	675,171	291,947	283,224	1,569	777	752	3,155	1,546	1,509	271,076	138,758	132,316	27	16	11
Gódvári	ANALAPURAM	277,445	134,099	112,445	273,165	133,004	130,162	3,793	1,765	2,028	484	228	253	2	2
	BHIMAVARAM	144,615	70,503	74,112	137,379	66,916	70,433	1,906	832	974	5,330	2,555	2,675
	COCANADA	213,758	105,245	108,513	207,852	102,181	105,971	4,493	2,367	2,130	1,406	701	703	3	3	1
	ELLORE	181,035	91,172	80,863	170,649	85,918	84,731	7,846	3,940	3,896	2,637	1,293	1,244
	NARASAPUR	264,961	120,444	131,517	249,500	118,018	131,482	4,085	1,771	2,314	1,300	618	682	76	37	39
	PEDDAPURAM	167,020	82,541	84,479	164,316	81,305	83,111	2,198	1,077	1,121	506	259	247
	PITHAPURAM	84,089	41,047	43,042	82,322	40,171	42,151	1,637	811	823	130	62	68
	RAJAHMUNDRI	161,070	80,432	80,038	155,199	77,444	77,755	4,542	2,315	2,223	1,298	615	653	7	7
	RAMACHANDRAPURAM	220,356	108,562	111,794	216,297	105,570	109,727	3,265	1,575	1,690	773	400	373	14	12
	TANUKU	235,758	116,334	122,424	233,769	113,982	119,787	3,667	1,691	1,876	1,385	650	715	37	21
	TUNI	58,762	28,678	30,084	57,832	28,232	29,610	787	383	504	143	73	70
	YERNAGUDDEM	140,048	70,589	69,459	135,126	68,135	66,901	3,364	1,590	1,608	774	330	384	884	468	416
	Total	2,141,917	1,050,546	1,091,371	2,083,407	1,021,766	1,061,641	41,383	20,237	21,146	16,066	7,964	8,102	1,023	549	474	29	24	6
Agency, Gódvári.	BRADACHALAM	48,658	24,930	23,728	47,571	24,240	23,225	590	321	269	485	258	230	9	5
	CHODAVARAM	23,229	11,812	11,417	23,042	11,721	11,321	124	65	59	63	29	37
	POLAVARAM	66,274	29,510	28,704	62,618	26,731	26,087	1,290	673	614	36	23	10	4,130	2,077	2,003
	YELLAVARAM	29,681	14,924	14,737	29,445	14,795	14,650	94	51	50	142	75	67
Total		159,842	81,170	78,666	152,676	77,693	76,283	2,098	1,116	982	729	335	344	4,139	2,082	2,057

Table IV.

RELIGION.

TABLE IV.

Religion—continued.

DISTRICT.	TALUK OR DIVISION.	POPULATION.			HINDU.			MUSALMAN.			CHRISTIAN.			ANIMISTIC.			JAIN.			OTHERS.		
		Persons.	Males.	Females.	Persons.	Males.	Females.	Persons.	Males.	Females.	Persons.	Males.	Females.	Persons.	Males.	Females.	Persons.	Males.	Females.	Persons.	Males.	Females.
1	2	3	4	5	6	7	8	9	10	11	12	13	14	15	16	17	18	19	20	21	22	23
Kistna.	RAIPATLA	213,453	107,730	105,720	191,597	96,456	95,141	11,939	6,090	5,840	9,618	5,030	4,588	302	154	148	38	28	8	13	9	4
	BEZWADA	124,170	63,350	60,820	112,904	57,500	55,398	9,036	4,085	4,351	1,906	980	920	275	142	133	2	1	...	2
	BUDUR	214,316	107,300	107,010	201,621	101,008	100,013	10,486	5,111	5,375	1,832	375	857	375	204	171	1
	GUDIPADA	151,916	77,201	74,715	140,909	71,007	69,242	4,787	2,359	2,428	6,164	3,135	3,019	55	29	26	1
	GUNTUR	200,557	101,819	98,738	171,312	80,957	84,355	17,998	8,919	8,079	11,633	5,937	5,090	10	5	0	4	2	2
	NANDIGAMA	139,958	70,321	69,037	128,592	64,020	63,003	8,927	4,453	4,474	2,382	1,302	1,100	76	30	37	1
	NABASARAPET	168,547	84,033	83,884	137,335	69,002	68,333	14,202	7,100	7,102	16,987	8,533	8,434	23	8	15
	N. CZVID	188,761	96,005	92,006	176,718	89,700	89,022	7,181	3,742	3,439	4,596	2,389	2,907	266	138	128
	PALSAB	153,638	76,304	77,334	128,357	63,401	64,590	12,369	6,153	6,216	12,027	6,105	5,832	885	405	420
	SATTENAPALLE	159,645	80,952	78,003	126,492	64,051	62,441	14,866	7,500	7,200	15,672	8,000	7,702	2,425	1,225	1,200
	TENALI	288,127	147,001	141,005	263,769	134,294	129,405	13,694	7,092	6,002	7,561	4,052	3,509	3,113	1,623	1,400
	TIRUVUR	69,219	35,557	33,682	65,942	33,793	32,140	9,219	4,222	5,007	1,028	529	499	30	13	17
VISUKONDA	82,493	41,078	40,515	67,376	34,200	33,116	4,769	2,402	2,357	9,828	5,027	4,801	530	280	241	
	Total	2,154,803	1,090,301	1,064,502	1,912,914	966,907	946,007	132,053	66,924	65,129	101,414	52,094	49,320	8,365	4,333	4,032	37	29	8	20	14	6
Nellore.	ATMAKUR	110,906	56,144	54,762	101,998	51,000	50,392	8,697	4,423	4,274	209	113	96
	DARSI	82,459	41,401	41,058	69,758	34,903	34,792	4,058	2,071	1,987	8,035	4,301	4,274	26	14	12
	GUDUR	144,209	73,509	70,700	136,484	69,526	69,058	7,110	3,090	3,444	587	301	285
	KANDUR	151,417	76,054	75,363	139,679	70,015	69,004	6,656	3,427	3,208	8,103	4,012	3,887
	KANDIGIRI	110,813	55,330	55,483	96,396	48,150	48,240	6,940	2,090	2,850	8,877	4,400	4,387
	KAYALI	87,015	43,333	43,082	82,244	40,835	41,400	4,312	2,243	2,000	458	251	204
	NELLORE	228,383	112,020	113,751	201,159	99,791	101,398	16,819	9,028	9,101	25,559	12,980	12,590	3,846	1,941	1,905
	ONGOLE	224,172	112,220	111,952	198,364	99,139	99,225	8,107	4,033	4,044	17,699	9,016	8,083
	PODILA	58,937	29,674	29,293	47,084	24,015	23,009	3,163	1,584	1,570	8,088	4,073	4,015
	POLUR	74,512	37,702	36,810	70,002	35,721	34,881	3,162	1,598	1,504	744	381	303
	RAJUR	70,130	36,300	33,830	66,009	34,104	31,305	3,967	2,107	1,800	140	80	00	14	0	5
	UDAYAGIRI	95,173	47,221	47,952	87,841	43,030	43,211	6,830	3,304	3,403	502	227	275
VENKATAGIRI	60,801	31,000	29,801	58,028	29,530	28,492	2,486	1,277	1,206	347	187	100	
	Total	1,496,967	752,517	744,470	1,356,246	681,034	675,312	82,886	42,141	40,745	53,948	27,364	26,584	3,896	1,964	1,922	9	5	4	12	9	3
Cuddapah.	BADVEL	89,361	44,778	44,583	79,559	39,794	39,705	7,207	3,084	3,523	2,582	1,293	1,260	13	7	6
	CUDDAPAH	156,541	78,187	77,354	131,373	65,884	65,489	22,439	11,419	11,020	1,722	877	845
	JAMMALANAGU	103,707	52,302	51,405	87,587	44,163	43,424	9,602	4,842	4,760	6,016	3,295	3,221
	KADRI	146,603	73,361	70,142	131,192	68,020	63,172	14,180	7,257	6,963	167	83	74	4	1	3
	MADANAPALLE	136,977	69,629	67,348	125,013	63,466	61,547	11,443	5,911	5,532	516	249	267
	PRODDAUR	102,570	51,751	50,819	83,126	41,835	41,991	13,722	6,905	6,727	3,719	2,018	2,501	3	3
	PULIVENDRA	103,395	52,521	50,875	93,109	47,180	46,019	9,360	4,875	4,535	907	480	421
	PULLAMPET	143,621	72,549	70,972	133,940	67,050	66,200	9,361	4,765	4,596	220	131	80
	RAYACHOTI	113,912	58,508	55,344	99,009	50,821	48,188	14,841	7,715	7,128	62	32	30
	SIDDHAYATTAM	68,067	34,651	33,436	62,853	31,854	30,969	4,767	2,538	2,219	477	259	218
	VAYALPADI	128,692	65,521	63,171	115,993	58,855	56,838	12,635	6,401	6,174	45	22	23	319	183	136
		Total	1,991,267	656,918	635,449	1,142,454	579,632	562,922	129,537	66,432	63,105	18,023	9,646	9,275	339	194	145	9	9

TABLE IV.

Religion—continued.

DISTRICT.	TALUK OR DIVISION.	POPULATION.			HINDU.			MUSALMAN.			CHRISTIAN.			ANIMISTIC.			JAIN.			OTHERS.		
		Persons.	Males.	Females.	Persons.	Males.	Females.	Persons.	Males.	Females.	Persons.	Males.	Females.	Persons.	Males.	Females.	Persons.	Males.	Females.	Persons.	Males.	Females.
1	2	3	4	5	6	7	8	9	10	11	12	13	14	15	16	17	18	19	20	21	22	23
Kurnool.	CUMBH	115,881	57,290	58,582	93,392	40,107	47,225	13,014	0,435	0,579	9,275	4,590	4,685	200	107	93
	KOLKONTLA	88,147	44,201	43,946	76,408	38,330	38,078	8,480	4,280	4,174	3,269	1,640	1,629	10	5	5
	MARAPUR	94,233	47,479	46,754	76,407	37,954	37,453	6,958	3,222	2,980	11,679	5,844	5,835	1,249	659	590
	NANDIKOTUR	104,167	52,508	51,659	86,234	43,317	42,917	15,588	8,075	7,513	2,345	1,176	1,189	1	...
	NANDYAL	110,292	55,837	54,455	88,798	44,550	44,143	17,405	9,010	8,395	4,078	2,167	1,911
Bellary.	PATIKONDA	143,033	73,070	69,963	130,884	67,301	63,583	11,947	5,088	6,859	168	90	72	22	8	14	12	6	0
	HANNAHALI	101,947	52,704	49,243	90,448	45,350	44,169	5,748	3,090	2,658
	HOSPET	103,985	52,706	51,219	100,295	50,757	49,538	3,561	1,933	1,628	64	37	27
	KODIGI	82,789	42,036	40,753	76,443	38,730	37,053	6,307	3,222	3,085	26	16	10
	RAYADUR
Total		872,055	440,615	431,440	728,782	367,713	361,069	107,026	54,887	52,739	34,043	17,178	16,865	1,559	814	745	27	13	14	18	10	8
Ananta- pur.	ANANTAPUR	106,731	56,245	50,486	99,069	51,231	47,838	7,446	3,855	3,591	245	119	126	1,971	1,010	631
	DHARMAVARAM	70,943	36,063	34,880	68,278	34,898	31,970	2,981	1,505	1,476	243	116	127	1,441	734	707
	GOOTY	156,155	79,599	76,556	139,988	69,622	67,308	15,827	8,172	7,655	1,331	760	571	1,987	1,032	955	11	10	1	11	3	8
	HINDUPUR	92,058	46,070	45,988	84,616	43,118	41,500	7,279	3,751	3,528	60	28	32	77	43	34	56	38	18
	KALANDUR	76,977	39,804	37,173	73,099	38,298	35,791	2,776	1,489	1,287	19	0	10	181	90	85	2	2
Madras City.	MADAKASIRA	81,457	41,522	39,935	78,214	39,831	38,303	2,964	1,528	1,436	16	7	9	67	23	34	206	113	63
	PENKONDA	92,482	47,336	45,146	82,967	42,421	40,546	7,965	3,723	3,542	120	68	62	2,111	1,113	998	19	11	8
	TADPATRI	109,421	55,211	54,210	90,230	48,005	47,035	12,379	6,119	6,260	641	312	299	166	80	86	4	4	1	...

	Total	785,254	403,366	381,888	718,361	367,422	350,939	58,917	30,142	28,775	2,675	1,449	1,226	7,991	4,161	3,830	298	178	120	12	4	8
Madras City.	1st Division	84,156	41,004	42,402	71,327	35,465	35,862	6,036	2,929	3,107	6,764	3,254	3,510
	2nd DO.	89,375	44,753	44,622	84,870	42,415	42,455	1,533	690	694	2,869	1,387	1,472
	3rd DO.	61,963	32,612	29,351	44,492	22,883	21,000	10,000	5,534	4,466	7,417	4,157	3,200
	4th DO.	23,323	12,238	10,895	17,703	9,412	8,291	4,409	2,390	2,133	12,596	5,879	6,717
	5th DO.	88,020	43,467	42,553	69,431	35,304	34,067	3,933	2,175	1,758	2,810	1,303	1,507
Madras City.	6th DO.	23,943	11,768	12,075	19,569	9,707	9,869	1,461	754	717	2,810	1,303	1,507
	7th DO.	93,454	46,840	47,014	65,914	33,288	32,626	24,549	11,935	12,614	3,376	1,909	1,767
	8th DO.	46,912	23,268	23,614	37,345	18,752	18,593	6,350	2,573	2,777	4,115	1,917	2,108
	Total	609,346	296,730	292,616	410,648	207,236	203,362	57,331	29,105	28,226	40,958	20,065	20,893

Table IV.

RELIGION.

Table IV.

30

RELIGION.

TABLE IV.

Religion—continued.

DISTRICT.	TALUK OR DIVISION.	POPULATION.			HINDU.			MUSALMAN.			CHRISTIAN.			ANIMISTIC.			JAIN.			OTHERS.		
		Persons.	Males.	Females.	Persons.	Males.	Females.	Persons.	Males.	Females.	Persons.	Males.	Females.	Persons.	Males.	Females.	Persons.	Males.	Females.	Persons.	Males.	Females.
1	2	3	4	5	6	7	8	9	10	11	12	13	14	15	16	17	18	19	20	21	22	23
Chingle- put.	CHINGLEPUT	155,213	77,751	77,462	150,562	75,308	75,104	3,381	1,889	1,492	1,270	654	606				167	100	67			
	CONJEVERAM	225,300	111,007	113,003	213,001	105,802	108,000	4,015	2,037	1,978	7,217	3,078	3,539				30	14	16			
	MADURAKANTAM	278,561	140,133	138,428	266,709	131,219	132,400	4,243	2,151	2,092	7,579	3,749	3,580				10	4	6			
	PONNERI	136,597	69,436	67,101	131,902	67,010	65,802	4,944	2,113	2,101	441	240	192				149	78	71			
	SAIDAPET	262,478	133,110	129,368	245,262	121,242	121,240	10,313	5,498	4,815	6,701	3,480	3,221									
	THIRUVARUR	253,973	129,304	124,669	246,901	125,611	121,240	3,814	2,032	1,782	3,258	1,661	1,597				356	190	160			
	Total	1,312,123	661,431	650,691	1,255,257	632,200	623,057	30,010	15,640	14,470	36,465	13,481	12,985				1,209	585	624			
	AROOT	180,564	88,132	92,432	167,820	82,284	85,536	10,443	4,749	5,694	1,092	514	578				1,091	820	805			
	ARNI	96,542	47,312	49,230	90,187	44,305	45,882	3,197	1,545	1,652	1,467	730	731				9	6	3			
	CHENDRAGIRI	113,550	57,308	56,242	107,848	53,529	53,529	6,182	2,697	2,485	511	280	225									
North Arcot.	CHITTOOR	209,868	106,181	103,737	202,165	102,408	100,757	6,085	3,105	2,980	1,485	672	813				132	70	62			
	GUDAYATTAM	195,665	96,101	99,564	177,031	87,383	89,648	17,385	8,107	9,218	1,246	600	637				3	2	1			
	KALAHASTI	94,132	47,742	46,390	88,078	43,022	42,450	2,834	1,407	1,427	509	102	107									
	KANAKUR	64,446	32,208	32,238	62,178	31,107	30,302	3,990	2,151	1,839	173	10	83									
	PALMANER	61,575	29,351	29,224	67,412	24,110	23,302	4,602	2,224	2,378	8,432	4,057	4,375				827	463	444			
	POLUR	155,673	76,775	78,896	141,812	71,111	71,701	6,831	3,058	2,773	243	118	125				1	1				
	PENGANUR	96,852	49,051	47,801	90,778	45,875	44,938	2,818	1,504	1,314	100	52	48									
	PETTER	170,235	86,259	83,976	167,313	84,069	82,614	2,175	1,111	1,064	582	295	287				19	14	5			
	TRUTTANI	171,005	86,278	84,727	168,248	84,872	83,370	26,459	12,408	13,058	2,174	1,079	1,104				16	7	9			
	VELLORE	200,541	98,184	102,357	171,852	84,663	87,289	6,299	3,188	3,111	2,220	1,086	1,134				4,892	2,173	2,179			
Salem.	WALAJPET	221,812	110,373	111,439	213,277	109,092	107,185	6,299	3,188	3,111	2,220	1,086	1,134									
	WANDIASH	185,252	92,761	92,491	174,387	87,982	87,305	3,546	1,762	1,784	2,967	1,474	1,493									
	Total	2,307,712	1,100,816	1,106,896	2,098,386	1,032,732	1,035,654	103,038	50,235	52,803	22,964	11,188	11,776				8,128	3,998	4,130			
	ATUR	199,475	97,327	102,148	192,275	98,703	98,482	4,048	2,007	2,041	3,451	1,520	1,025									
	DHARMAPURI	206,030	101,028	105,002	198,337	97,233	101,004	6,200	2,634	2,566	2,493	1,151	1,342									
	HOSUR	183,971	92,729	91,242	173,642	89,968	86,044	9,945	5,048	4,897	1,365	672	683				19	11	8			
	KRISHNAGIRI	173,300	87,098	86,202	166,614	82,670	83,938	7,726	3,943	3,783	938	470	468				22	9	13			
	NAMAKAL	313,855	152,110	161,745	309,067	149,710	150,377	3,906	1,957	1,949	902	443	459									
	SALER	470,181	231,130	239,051	454,797	223,500	231,297	9,167	4,045	4,522	6,193	2,901	3,232				1	1				
	TRICHUNGGOUDU	289,717	144,201	145,516	285,993	142,433	143,560	2,133	1,100	1,033	1,691	758	833									
Coimba- toro.	THIRUPATTUR	206,986	100,972	105,014	182,065	89,883	92,212	21,784	10,987	11,097	2,106	1,002	1,104									
	UTTANGARAI	159,419	78,847	80,572	153,928	76,024	77,904	4,588	2,300	2,188	903	433	470									
	Total	2,204,974	1,085,532	1,119,442	2,116,768	1,042,569	1,074,508	68,497	33,811	34,686	19,642	9,416	10,256				43	21	22			
	BHAYANI	145,982	72,351	73,631	141,472	70,079	71,393	1,285	659	590	3,225	1,583	1,612									
	COIMBATORE	330,684	161,895	168,789	316,331	154,697	161,634	7,821	4,020	3,796	6,270	3,017	3,253									
	DHARAPURAM	271,127	134,257	136,870	265,047	131,376	135,671	5,469	2,592	2,867	611	289	322				8	5	3			
	ERODE	275,400	137,435	137,965	269,168	134,576	135,202	4,068	2,000	2,068	1,199	544	655				25	15	10			
	KARUR	220,843	106,968	113,875	209,079	102,001	107,078	10,665	4,401	6,264	1,099	544	645									
	KOLLEGAL	96,563	47,732	48,831	90,329	44,611	45,718	3,789	1,972	1,817	621	239	282									
	PALLADAM	300,904	147,529	153,375	293,399	143,678	149,721	4,803	2,258	2,545	2,679	1,279	1,400				23	14	9			
Salem.	POLLACHI	195,808	96,824	98,984	187,619	91,700	95,919	3,823	2,003	1,820	2,87	1,54	133									
	SATTAKANGALAM	214,101	105,729	108,372	207,608	102,402	106,206	3,927	2,032	1,895	2,565	1,204	1,301				1	1				
	UDALAPET	160,480	73,342	77,138	144,816	70,633	74,183	5,095	2,439	2,656	431	303	228									
	Total	2,201,752	1,083,050	1,118,702	2,112,095	1,049,363	1,070,715	50,745	24,442	26,303	18,887	9,126	9,761				66	41	25			

TABLE IV.

Religion—continued.

DISTRICT.	TALUK OR DIVISION.	POPULATION.			HINDU.			MUSALMAN.			CHRISTIAN.			ANIMISTIC.			JAIN.			OTHERS.		
		Persons.	Males.	Females.	Persons.	Males.	Females.	Persons.	Males.	Females.	Persons.	Males.	Females.	Persons.	Males.	Females.	Persons.	Males.	Females.	Persons.	Males.	Females.
1	2	3	4	5	6	7	8	9	10	11	12	13	14	15	16	17	18	19	20	21	22	23
Nilgiris.	Coochur	62,300	27,053	24,347	42,266	22,252	20,014	1,770	1,134	636	7,604	4,245	3,359	648	315	333	12	7	6
	Gedacur	21,139	12,573	8,560	16,022	9,481	6,541	1,403	1,096	307	1,357	740	608	2,354	1,244	1,110	3	3	...
	Ootacamund	37,998	20,024	17,074	28,380	15,135	13,245	2,694	1,664	1,130	5,884	2,765	3,119	1,003	543	457	37	14	23
	Total	111,437	60,560	50,667	86,668	40,868	39,800	5,867	3,794	2,073	14,845	7,759	7,086	4,005	2,105	1,900	52	24	28
South Arcot.	Chidambaram	294,868	141,870	152,998	274,945	132,917	142,928	13,018	5,698	7,450	6,807	3,335	3,472	98	50	48
	Cuddalore	361,776	181,274	180,502	344,961	172,558	172,003	9,540	4,703	4,747	7,476	3,818	3,658	195	103	102
	Kallakurichi	299,377	133,570	125,408	294,418	129,401	128,014	7,963	4,819	4,014	6,496	2,656	2,840	3,934	1,637	1,367
	Tindivanam	338,973	170,130	168,843	314,007	157,003	156,704	7,908	4,000	3,818	12,624	6,200	6,324	733	113	100
Tanjore.	Thurukottai	285,068	142,407	142,661	266,272	132,944	133,328	6,605	3,420	3,179	11,978	5,924	6,054	696	327	303
	Thiruvannamalai	244,085	122,536	121,549	229,071	114,969	114,102	7,450	3,878	3,581	8,602	3,350	3,443	7
	Villupuram	313,007	157,235	155,772	293,037	147,359	149,278	6,928	3,598	3,400	12,341	6,020	6,321
	Vridhachalam	242,140	118,830	123,304	235,037	115,280	119,757	4,055	2,079	1,976	3,041	1,473	1,568
Tanjore.	Total	2,349,894	1,168,167	1,181,727	2,212,548	1,100,274	1,112,274	64,976	32,181	32,795	66,465	32,785	33,680	5,896	2,924	2,972
	Kumbakonam	375,031	179,638	195,393	338,923	162,720	170,203	25,195	11,778	13,417	10,809	5,080	5,729	104	60	44
	Mannargudi	198,107	89,601	98,110	175,411	84,100	91,212	8,016	3,400	4,520	4,607	2,210	2,288	173	83	90
	Mayavaram	247,019	115,000	132,010	223,653	101,208	119,325	11,917	5,307	6,520	11,477	5,313	6,164
Trichino-poly.	Nashtam	214,788	96,445	116,343	196,833	90,518	105,085	12,284	5,151	7,133	6,914	2,727	3,187
	Negapatam	217,907	100,194	117,373	185,651	80,084	98,067	21,469	8,147	13,292	10,516	4,982	5,594
	Patukottai	295,804	133,757	152,137	266,034	131,003	135,571	20,661	8,478	12,083	8,609	4,216	4,483
	Shiyali	116,563	54,755	61,808	108,394	51,037	57,327	4,939	2,202	2,737	3,258	1,515	1,743
Trichino-poly.	Tanjore	407,039	190,003	210,376	367,679	177,814	189,765	10,175	4,823	5,352	29,119	13,934	15,165	165	91	74
	Thiruthurai	182,981	85,031	94,050	171,681	83,066	88,615	6,667	3,611	4,946	2,680	1,321	1,359	63	33	30
	Total	2,245,029	1,066,423	1,178,606	2,034,399	971,729	1,062,670	123,053	53,077	69,976	86,979	41,307	45,672	578	294	284
	Kulitalai	263,331	128,301	134,970	241,657	117,708	123,040	9,617	4,754	4,863	12,067	5,809	6,158
Trichino-poly.	Mushi	294,353	140,705	153,678	285,527	136,449	149,078	4,123	1,980	2,134	4,733	2,207	2,406
	Perambalur	204,227	99,184	105,073	193,345	93,701	100,584	7,153	3,682	3,671	3,769	1,841	1,918
	Trichinopoly	382,091	184,296	197,795	317,839	153,218	164,621	20,086	9,826	10,260	44,143	21,239	22,904	15	10	5
	Uthayarpalayam	300,708	147,263	153,445	286,460	140,155	146,345	2,340	1,253	1,084	11,968	5,882	6,086
Trichino-poly.	Total	1,444,770	699,839	744,931	1,324,708	641,291	683,477	43,319	21,407	21,912	76,660	37,128	39,532	15	10	5

Table IV.

RELIGION.

Table IV.

32

RELIGION.

TABLE IV.

Religion—continued.

DISTRICT.	TALUK OR DIVISION.	POPULATION.			HINDU.			MUSALMAN.			CHRISTIAN.			ANIMISTIC.			JAIN.			OTHERS.		
		Persons.	Males.	Females.	Persons.	Males.	Females.	Persons.	Males.	Females.	Persons.	Males.	Females.	Persons.	Males.	Females.	Persons.	Males.	Females.	Persons.	Males.	Females.
1	2	3	4	5	6	7	8	9	10	11	12	13	14	15	16	17	18	19	20	21	22	23
Madura.	DINDIGUL ...	430,524	211,032	218,692	385,496	188,840	194,650	16,849	7,978	8,871	30,379	14,838	15,541
	KODAIRNAL ...	19,677	9,942	9,735	18,247	9,127	9,120	299	208	91	1,131	607	524
	KODAIRNAL ...	308,140	150,808	157,272	286,810	140,380	146,430	14,914	7,383	7,531	6,407	3,009	3,308
	MADRAS ...	164,381	74,203	80,178	144,104	69,151	74,953	19,137	4,489	4,048	7,805	3,786	4,019
	MADRAS ...	146,255	68,018	77,237	120,866	58,203	62,703	17,484	6,929	10,555	7,805	3,786	4,019
	MADRAS ...	214,972	103,587	111,385	202,845	98,017	104,828	10,906	4,985	5,921	9,329	4,330	5,009
	PALANI ...	142,665	69,088	73,570	119,497	50,485	53,012	13,839	5,281	8,558	7,736	3,885	3,901
	PANAMAGUDI ...	320,098	156,000	163,129	299,341	146,764	152,577	13,021	6,370	6,651	7,736	3,885	3,901
	PERIYAKULAM ...	112,851	51,777	61,074	76,032	30,216	32,814	32,814	12,923	2,857	10,324	4,771	5,553
	RAMNAD ...	155,998	71,404	84,594	140,467	64,483	76,004	4,568	1,888	2,688	3,859	1,861	1,908
	SIYAGANGA ...	166,799	80,545	86,254	158,344	70,786	81,558	3,000	1,888	1,112	2,005	1,010	1,010
	TIRUCHULI ...	265,396	130,154	135,242	259,791	127,456	132,335	7,756	3,745	4,011	5,978	2,779	3,190
Tinnevely.	TIRUMANGALAM ...	209,098	95,840	113,190	195,302	86,322	105,980	7,756	3,745	4,011	5,978	2,779	3,190
	TIRUPATTUR ...	29,261	14,106	15,155	27,554	13,775	14,170	1,522	755	837	115	63	40
	TIRUPUVANAM ...	155,346	70,809	84,537	117,987	54,847	63,140	17,127	6,370	10,551	20,206	9,370	10,836
	TIRUVADANAI ...	2,831,980	1,357,056	1,474,294	2,650,783	1,230,038	1,320,745	168,018	73,464	95,154	111,837	53,525	58,311
	Total	182,481	86,537	95,944	105,105	78,259	86,846	10,007	4,743	5,264	7,369	3,535	3,834
	AMMASAMUDRAM ...	202,528	98,070	104,458	180,252	76,526	83,726	9,984	4,034	5,950	32,292	15,510	16,782
	ANGUNERI ...	358,568	175,577	182,991	320,765	157,233	163,532	7,160	3,400	3,760	30,643	14,804	15,779
	OTTAPPAHARAM ...	232,980	116,120	116,860	219,668	109,389	110,277	3,883	1,923	1,960	9,531	4,814	4,717
	SANKARANAYIN (KOVIL ...	186,694	91,556	95,138	176,288	87,421	90,867	3,939	1,814	2,125	4,467	2,321	2,140
	SATTUR ...	321,634	155,060	166,574	241,020	120,153	120,867	26,175	9,291	16,884	54,339	25,046	28,633
	SHIVAKUNTAM ...	205,745	101,778	103,967	199,328	98,656	100,670	2,362	1,104	1,108	4,067	1,958	2,090
	SHIVILLUPPETUR ...	174,430	86,107	88,323	151,194	74,718	76,476	16,407	7,948	8,459	6,829	3,441	3,388
	TENKASI ...	194,647	92,358	102,289	193,003	77,780	85,213	21,958	9,985	11,973	9,586	4,583	5,103
Malabar.	TINNEVELLY ...	2,059,607	1,001,799	1,057,808	1,798,519	880,135	918,384	101,875	44,992	56,883	159,213	70,072	82,541
	Calicut ...	255,012	127,476	127,536	176,485	87,063	89,422	74,550	38,135	36,415	4,500	2,237	2,233
	CHIRAKKAL ...	320,107	154,373	165,734	239,159	114,119	125,040	77,220	38,032	38,588	3,698	1,800	1,889
	COCHIN ...	25,859	12,307	13,552	23,018	11,018	12,000	4,411	2,406	1,915	14,804	7,335	7,469
	ERNA ...	357,142	177,502	179,640	161,903	79,833	82,060	194,521	97,120	97,392	718	514	501
	KOTTAYAM ...	209,516	102,505	107,011	156,702	76,880	79,810	50,667	24,435	26,132	2,244	1,181	1,063
	KURUMBANAY ...	327,310	162,407	164,903	241,241	119,015	122,226	85,351	43,132	42,219	711	314	397
	LACCADIVE ISLANDS ...	390,098	189,217	200,881	347,003	167,732	179,271	38,028	19,252	19,276	3,804	1,842	1,902
	PALGHAT ...	478,376	237,130	241,246	266,791	130,501	136,290	192,558	97,020	95,538	19,027	9,006	9,418
	PONNANI ...	351,112	172,888	178,224	245,056	130,384	124,702	105,712	52,332	53,380	312	170	142
	WALAVANAD ...	75,149	41,032	33,517	63,456	34,558	28,898	9,552	5,515	4,037	1,675	890	736
	WYNAAD ...	2,790,281	1,378,946	1,411,335	1,904,474	934,229	970,245	832,970	418,078	414,892	51,493	25,950	25,543
South Canara.	Total	3,608	1,757	1,851	16	15	1	3,592	1,742	1,850	3,501	1,698	1,803
	AMINDIVI ISLANDS ...	131,858	60,252	71,606	122,539	55,001	66,928	5,620	2,842	2,778	2,864	1,408	1,306
	CONDAPOOR ...	231,280	112,260	119,020	173,832	84,103	89,669	54,582	26,333	27,889	52,015	25,166	26,849
	KARAKOD ...	334,294	163,358	170,936	338,469	116,443	122,026	38,770	18,159	19,611	20,586	10,243	10,343
	MANGALORE ...	261,831	119,231	132,600	221,037	103,650	117,387	8,005	4,202	3,803	20,586	10,243	10,343
	UDUPI ...	181,842	91,576	90,263	156,290	78,847	79,433	16,344	9,048	7,801	6,137	2,621	2,516
	UPPINANGADI ...	1,134,713	548,516	586,197	914,103	436,719	475,444	126,853	63,621	63,232	84,103	41,196	42,907
	Total	1,134,713	548,516	586,197	914,103	436,719	475,444	126,853	63,621	63,232	84,103	41,196	42,907

* Printed separately.

TABLE V.

EDUCATION BY RELIGION AND AGE.

Table V.

EDUCATION—
ALL RELIGIONS.

24

TABLE V.

Education by Religion and Age. Part I.—All Religions.

Education by Religion and Age, Part I. - All Ages.																										
DISTRICT.	TALUK OR DIVISION.	AGE.	POPULATION.										LITERATE IN										LITERATE IN ENGLISH.			
			TOTAL.			LITERATE.			ILLITERATE.				TAMIL.		TELCUGU.		MALA-YALAM.		CANA-BESE.		OTHER LANGUAGES.		Males.		Females.	
			Persons.	Males.	Females.	Persons.	Males.	Females.	Persons.	Males.	Females.	Males.	Females.	Males.	Females.	Males.	Females.	Males.	Females.	Males.	Females.	Males.	Females.	Persons.	Males.	Females.
1	2	3	4	5	6	7	8	9	10	11	12	13	14	15	16	17	18	19	20	21	22	23	24	25		
Aska	...	0-10	31,662	15,513	16,139	62	67	15	31,670	15,446	16,124	8	5	59	10	2	2	...		
		10-15	14,816	7,720	7,090	379	354	25	14,437	7,372	7,065	...	1	20	8	333	15	9	8	333	15	9	8	...		
		15-20	11,145	5,274	5,871	591	567	24	10,554	4,707	5,847	...	1	40	6	527	17	16	16	527	17	16	16	...		
		20 and over	58,270	26,492	31,778	4,039	3,929	110	54,231	22,563	31,668	8	...	318	27	3,597	81	134	128	3,597	81	134	128	...		
		Total	115,883	55,005	60,878	6,091	4,917	174	110,792	50,088	60,704	8	2	386	46	4,510	123	161	152	4,510	123	161	152	...		
Bennampur	...	0-10	96,417	46,876	49,541	582	509	73	94,835	46,367	48,468	1	...	198	38	299	31	47	40	299	31	47	40	...		
		10-15	42,332	21,837	20,495	1,943	1,767	176	40,389	20,070	20,319	3	1	525	106	1,233	66	187	174	1,233	66	187	174	...		
		15-20	30,980	14,676	16,304	9,332	2,167	165	28,813	12,509	16,139	4	3	586	97	1,567	64	239	230	1,567	64	239	230	...		
		20 and over	175,639	78,428	97,211	14,541	13,983	578	161,098	64,405	96,693	59	22	3,244	252	10,538	250	932	884	10,538	250	932	884	...		
		Total	344,368	161,817	182,551	19,398	18,406	982	324,970	143,411	181,559	67	26	4,553	463	13,697	430	1,406	1,334	13,697	430	1,406	1,334	...		
Chitacole	...	0-10	61,105	30,063	31,039	328	289	59	60,777	29,797	30,980	257	54	10	4		
		10-15	26,736	14,123	12,613	1,125	1,010	115	25,611	13,113	12,498	...	2	982	106	27	7	159	159	27	7	159	159	...		
		15-20	18,691	9,373	9,228	1,260	1,143	117	17,341	8,230	9,111	4	...	1,105	112	33	4	206	202	33	4	206	202	...		
		20 and over	119,931	52,044	67,887	6,028	5,605	333	110,903	46,349	64,554	18	6	5,450	309	217	21	530	510	217	21	530	510	...		
		Total	223,373	105,606	117,767	8,741	8,117	624	214,632	97,489	117,143	22	8	7,794	572	287	36	918	894	287	36	918	894	...		
Ganjām	...	0-10	25,536	12,452	13,084	100	96	4	25,436	12,366	13,080	3	93	4		
		10-15	12,637	6,539	6,098	445	418	27	12,192	6,121	6,071	14	3	404	22		
		15-20	9,401	4,634	4,767	571	536	35	8,830	4,088	4,732	14	522	34		
		20 and over	48,308	23,351	24,957	4,202	4,049	153	44,106	19,392	24,804	9	1	133	3	2,901	146		
		Total	95,882	46,976	48,906	5,318	5,090	219	90,564	41,877	48,687	9	1	164	6	4,920	206		
Goomsur	...	0-10	56,792	27,797	28,995	355	300	35	56,457	27,497	28,960	15	3	284	31		
		10-15	27,182	14,082	13,100	1,131	1,078	53	26,051	13,004	13,047	...	1	52	7	1,026	46		
		15-20	18,075	8,310	9,765	1,243	1,187	56	16,832	7,123	9,709	54	12	1,131	43		
		20 and over	98,308	42,840	55,468	8,109	7,943	166	90,199	34,897	55,302	9	2	343	21	7,584	139		
		Total	200,367	93,029	107,338	10,818	10,508	310	189,539	82,521	107,018	10	4	464	43	10,025	259		
Ichchhapuram	...	0-10	22,818	11,109	11,709	108	101	7	22,710	11,008	11,702	25	2	92	7		
		10-15	9,893	5,254	4,639	309	300	0	9,584	4,980	4,604	37	276	7		
		15-20	7,372	3,586	3,786	389	388	11	6,973	3,198	3,775	247	4	351	11		
		20 and over	43,417	19,557	23,860	2,997	2,942	55	40,420	16,015	23,805	1	2,694	51		
		Total	83,500	39,506	43,994	3,813	3,731	82	79,687	35,775	43,912	1	3,412	76		

Education by Religion and Age. Part I.—All Religions—continued.

DISTRICT.	TALUK OR DIVISION.	AGE.	POPULATION.						LITERATE IN										LITERATE IN ENGLISH.							
			Total.			LITERATE.			ILLITERATE.			TAMIL.		TELUUGU.		MALA-VALAM.		CANARA-RESE.		OTHER LANGUAGES.		Persons.	Males.	Females.		
			Persons.	Males.	Females.	Persons.	Males.	Females.	Persons.	Males.	Females.	Males.	Females.	Males.	Females.	Males.	Females.	Males.	Females.							
																				4	5				6	7
1	2	3																								
Gangam—cont.	KARASANNAPETA ...	0-10	7,921	3,483	3,738	31	20	2	7,190	3,454	3,738			29	3								27	24	25	
		10-15	3,206	1,728	1,478	130	128	7	3,076	1,406	1,471			122	7								25	24	1	
		15-20	3,236	1,125	1,111	110	107	3	2,128	1,018	1,108			107	3								44	43	1	
		20 and over	13,789	6,274	7,515	548	523	25	13,241	5,751	7,490			518	25											
		Total	26,452	12,610	13,842	819	782	37	25,633	11,828	13,805			776	37								96	94	2	
	PARAKUMBEDI ...	0-10	69,457	34,259	35,398	319	288	31	69,338	33,871	35,367			195	23								7	6	2	
		10-15	29,793	16,007	13,786	1,075	995	80	28,718	15,012	13,706			637	54								78	77	1	
		15-20	22,692	11,630	11,062	1,238	1,175	63	21,454	10,455	10,999			791	43								127	123	2	
		20 and over	134,372	62,519	71,753	6,006	5,860	140	128,266	56,050	71,907			3,602	100								294	287	7	
		Total	256,414	124,415	131,009	8,638	8,318	320	247,776	110,097	131,679			5,285	220								506	494	12	
	PURUSHOTTAPUR ...	0-10	27,280	13,432	13,848	73	70	3	27,207	13,362	13,845			2	1								1	1	1	
		10-15	14,128	7,200	6,928	420	398	22	13,708	6,802	6,906			8	1								16	16	1	
		15-20	9,477	4,534	4,953	544	527	17	8,943	3,997	4,946			74	2								16	16	1	
		20 and over	51,501	22,938	28,573	3,959	3,875	84	47,542	19,553	28,489			1									17	17	1	
		Total	102,386	48,084	54,312	4,996	4,870	126	97,400	43,214	54,186			84	4								49	49	4	
	SOMPETA ...	0-10	29,274	14,427	14,847	36	33	3	29,238	14,394	14,844			10	6								4	4	2	
		10-15	11,263	5,823	5,440	167	159	8	11,096	5,694	5,432			87	11								14	12	2	
		15-20	8,185	3,805	4,381	310	292	18	7,876	3,513	4,363			153	30								98	97	1	
		20 and over	48,506	21,317	27,289	1,836	1,755	51	46,670	19,432	27,238			1												
SURADA ...	0-10	5,168	2,559	2,900	1	1	1	5,167	2,558	2,900			2	1								1	1	1		
	10-15	2,391	1,323	1,068	22	21	1	2,369	1,302	1,067			1	1								7	7	1		
	15-20	1,889	929	960	67	64	3	1,832	895	967			9									4	4	1		
	20 and over	9,214	4,464	4,750	371	367	4	8,843	4,097	4,746																
Total		16,662	9,275	9,387	461	453	8	16,201	8,822	9,379			12									7	7	1		

Table V.

—

EDUCATION—
ALL RELIGIONS.

TABLE V.

Education by Religion and Age. Part I.—All Religions—continued.

Education by Religion and Age. Part I. — All Religions.																									
DISTRICT.	TALUK OR DIVISION.	AGE.	POPULATION.										LITERATE IN										LITERATE IN ENGLISH.		
			TOTAL.			LITERATE.			LITERATE IN				TAMIL.		TELUUGU.		MALA- YALAM.		CANA- RESE.		OTHER LANGUAGES.				
			Persons.	Males.	Females.	Persons.	Males.	Females.	Persons.	Males.	Females.	Persons.	Males.	Females.	Persons.	Males.	Females.	Persons.	Males.	Females.	Persons.	Males.			
1	2	3	4	5	6	7	8	9	10	11	12	13	14	15	16	17	18	19	20	21	22	23	24	25	
Gangam—cont.	TERRALI	0-10	35,753	18,044	17,709	54	46	8	35,699	17,998	17,701	37	3
		10-15	14,891	7,730	7,161	414	368	16	14,477	7,331	7,146	335	15	
		15-20	11,156	5,124	6,032	548	514	34	10,608	4,910	5,698	415	27	
		20 and over	69,426	20,913	35,513	2,813	2,729	84	60,613	24,184	35,829	2,077	56	
	Total	124,936	57,810	60,816	3,829	3,087	142	120,797	54,123	60,674	2,854	101	
DISTRICT TOTAL	0-10	467,673	230,017	237,656	2,049	1,806	240	465,624	228,208	237,416	761	128	
	10-15	209,268	109,371	99,897	7,660	7,031	530	201,798	102,350	99,458	3,311	312	
	15-20	151,220	72,900	78,320	9,213	8,007	646	142,007	64,333	77,674	3,311	312	
	20 and over	860,931	387,027	473,904	55,449	53,000	1,789	805,632	333,367	472,165	17,021	830	
Total	1,689,142	799,405	889,737	74,271	71,157	3,114	1,614,871	728,248	886,623	23,896	1,575	
BALLIGUDA	0-10	32,089	16,012	16,067	4	3	1	32,085	16,069	16,056	
	10-15	13,598	7,571	6,027	50	48	2	13,548	7,523	6,025	
	15-20	9,891	4,860	5,031	46	45	1	9,845	4,815	5,030	
	20 and over	49,156	25,098	23,458	351	343	8	48,805	25,355	23,450	
Total	104,714	54,141	50,573	451	439	12	104,263	53,702	50,561	
ICHCHAPURAM	0-10	241	118	123	241	118	123	
	10-15	100	57	43	100	57	43	
	15-20	50	28	22	50	28	22	
	20 and over	430	306	224	430	306	224	
Total	821	409	412	821	409	412	
PARLAKURUMI	0-10	16,098	7,904	8,234	19	17	2	16,079	7,847	8,232	
	10-15	6,899	3,316	3,583	73	70	3	6,826	3,213	3,613	
	15-20	4,846	2,255	2,591	56	52	4	4,790	2,213	2,577	
	20 and over	27,277	13,431	13,846	311	305	6	26,966	13,125	13,840	
Total	55,120	27,143	27,977	459	444	15	54,661	26,680	27,942	
RAMOINI	0-10	23,221	11,717	11,504	2	2	...	23,219	11,715	11,504	
	10-15	8,671	4,760	4,072	31	31	...	8,640	4,768	4,072	
	15-20	5,491	2,633	2,858	63	60	3	5,428	2,573	2,855	
	20 and over	36,810	18,560	18,250	286	224	12	36,574	18,380	18,380	
Total	74,393	37,709	36,684	332	317	15	74,061	37,302	36,699	

TABLE V.

Education by Religion and Age. Part I.—All Religions—continued.

DISTRICT.	TALUK OR DIVISION.	AGE.	POPULATION.										LITERATE IN										LITERATE IN ENGLISH.							
			TOTAL.					LITERATE.					ILLITERATE.					TAMIL.		TELUGU.		MALA- YALAM.		CANA- RESE.		OTHER LANGUAGES.		Persons.	Males.	Females.
			Persons.	Males.	Females.	Persons.	Males.	Females.	Persons.	Males.	Females.	Persons.	Males.	Females.	Persons.	Males.	Females.	Persons.	Males.	Females.	Persons.	Males.	Females.							
																								4	5	6	7			
1	2	3	4	5	6	7	8	9	10	11	12	13	14	15	16	17	18	19	20	21	22	23	24	25						
Agency, Ganjam—cont.	SOMPETA ...	0-10	1,333	671	662	1,333	671	662					
		10-15	553	250	263	553	250	263						
		15-20	359	176	183	2	2	...	357	174	183						
		20 and over	2,395	1,160	1,205	9	9	...	2,386	1,181	1,205						
		Total	4,640	2,327	2,313	11	11	...	4,629	2,316	2,313						
	SUBADA ...	0-10	1,155	585	570	1	1	...	1,154	584	570						
		10-15	569	308	261	2	2	...	567	303	261						
		15-20	480	215	265	8	8	...	472	207	265						
		20 and over	2,384	1,248	1,116	60	60	...	2,304	1,188	1,116						
		Total	4,568	2,356	2,212	71	71	...	4,497	2,285	2,212						
UDAYAGIRI ...	0-10	22,623	11,141	11,482	21	18	3	22,602	11,123	11,479							
	10-15	10,659	5,433	5,196	160	156	4	10,499	5,307	5,192							
	15-20	7,726	3,617	4,079	119	116	3	7,607	3,531	4,076							
	20 and over	35,850	18,145	17,705	605	601	4	35,245	17,544	17,701							
	Total	76,858	38,396	38,462	905	891	14	75,953	37,505	38,448							
AGENCY, TOTAL	0-10	96,740	48,108	48,632	47	41	6	96,693	48,067	48,626							
	10-15	41,249	22,071	19,178	316	307	9	40,933	21,764	19,169							
	15-20	28,843	13,824	15,019	294	283	11	28,549	13,541	15,008							
	20 and over	154,282	78,478	75,804	1,572	1,542	30	152,710	76,930	75,774							
	Total	321,114	162,481	158,633	2,229	2,173	56	318,885	160,308	158,577	2							
ANAKAPALLE ...	0-10	49,287	24,520	24,767	151	121	30	49,136	24,399	24,737							
	10-15	20,975	11,333	9,642	640	592	48	20,335	10,741	9,594							
	15-20	11,832	6,079	5,753	509	455	54	11,323	5,624	5,690							
	20 and over	63,384	37,286	40,098	3,047	2,889	158	60,337	34,297	45,940							
	Total	165,478	79,218	80,260	4,347	4,057	290	161,131	75,161	85,970							
BIRUPATAM ...	0-10	36,625	18,145	18,480	110	89	21	36,515	18,056	18,459							
	10-15	16,449	8,392	7,057	396	334	62	16,053	8,058	6,995							
	15-20	9,145	4,785	4,360	442	400	42	8,703	4,385	4,318							
	20 and over	64,935	31,051	33,884	2,306	2,169	107	62,629	28,852	33,777							
	Total	129,354	62,373	63,981	3,254	3,022	232	129,100	50,351	63,749						

Table V.

EDUCATION—
ALL RELIGIONS.

TABLE V.

Education by Religion and Age. Part I.—All Religions—continued.

POPULATION.										LITERATE IN										LITERATE IN ENGLISH.								
DISTRICT.	TALUK OR DIVISION.	AGE.	TOTAL.			LITERATE.			ILLITERATE.			TAMIL.		TELEGU.		MALA-YALAM.		CANA-RESE.		OTHER LANGUAGES.		Persons.			Males.		Females.	
			Persons.	Males.	Females.	Persons.	Males.	Females.	Persons.	Males.	Females.	Males.	Females.	Males.	Females.	Males.	Females.	Males.	Females.	Males.	Females.	Persons.	Males.	Females.				
Vizagapatnam—cont.	BONNULU	0-10	35,081	16,967	18,094	129	120	9	34,932	16,847	18,085	2	118	9	502	27	571	3	1	32	32	23	24	25				
		10-15	16,055	8,542	7,513	533	505	28	15,522	8,037	7,485	1	502	27	571	24	571	2	1	56	56	23	24	25				
		15-20	10,926	5,557	5,069	600	574	26	10,326	5,283	5,043	2	3,207	111	3,207	111	3,207	13	8	108	108	23	24	25				
	CHURUPALLE	0-10	47,022	22,884	24,138	172	154	18	46,850	22,730	24,120	5	153	16	507	27	571	3	1	32	32	23	24	25				
		10-15	21,112	11,240	9,872	637	599	28	20,475	10,731	9,844	21	533	17	533	17	533	2	1	32	32	23	24	25				
		15-20	13,044	7,047	5,997	558	530	19	12,486	6,508	5,978	21	3,078	85	3,078	85	3,078	31	1	176	176	23	24	25				
	GALAPATINAGARAM.	0-10	89,354	43,063	46,351	3,235	3,141	94	86,119	39,892	46,257	21	4,271	145	4,271	145	4,271	37	2	223	223	23	24	25				
		10-15	170,532	84,174	86,358	4,502	4,343	159	166,030	79,831	86,199	21	4,271	145	4,271	145	4,271	37	2	223	223	23	24	25				
		15-20	37,540	18,363	19,177	83	77	6	37,457	18,280	19,171	21	77	5	77	5	77	1	1	4	4	23	24	25				
	GOLGONDA	0-10	16,655	9,061	7,594	329	308	21	16,326	8,753	7,573	21	308	21	308	21	308	15	1	96	96	23	24	25				
10-15		10,433	5,584	4,849	324	311	13	10,109	5,273	4,836	21	308	21	308	21	308	15	1	96	96	23	24	25					
15-20		69,925	33,451	36,474	2,304	2,269	35	67,621	31,182	36,439	21	2,247	26	2,247	26	2,247	16	1	117	117	23	24	25					
PALKONDA	0-10	134,553	66,459	68,094	3,040	2,935	75	131,513	63,494	68,019	21	2,941	64	2,941	64	2,941	16	1	107	107	23	24	25					
	10-15	36,797	18,149	18,648	71	68	13	36,726	18,091	18,635	21	68	11	68	11	68	17	2	3	3	23	24	25					
	15-20	16,479	9,328	7,151	272	244	28	16,207	9,084	7,123	21	244	27	244	27	244	17	2	11	11	23	24	25					
PÁRVATIPURAM	0-10	25,497	13,568	11,929	834	771	63	24,663	13,067	11,596	21	771	60	771	60	771	20	3	26	26	23	24	25					
	10-15	17,764	9,343	8,421	816	790	28	16,946	8,553	8,393	21	790	28	790	28	790	15	6	56	56	23	24	25					
	15-20	114,302	54,566	59,736	5,027	4,896	161	109,275	49,700	59,575	21	4,896	162	4,896	162	4,896	115	6	263	263	23	24	25					
PÁRVATIPURAM	0-10	215,376	105,946	109,430	6,999	6,711	288	208,377	102,235	106,142	21	6,711	273	6,711	273	6,711	173	11	350	350	23	24	25					
	10-15	30,504	14,853	15,651	167	137	30	30,337	14,716	15,621	21	137	30	137	30	137	8	8	32	32	23	24	25					
	15-20	13,572	7,300	6,272	396	371	25	13,176	6,929	6,247	21	371	25	371	25	371	28	4	31	31	23	24	25					
PÁRVATIPURAM	0-10	9,573	4,955	4,608	481	457	24	9,092	4,508	4,584	21	457	22	457	22	457	171	4	149	149	23	24	25					
	10-15	62,554	28,839	34,045	2,679	2,602	77	60,205	26,237	33,968	21	2,602	72	2,602	72	2,602	229	4	218	218	23	24	25					
	15-20	116,533	55,957	60,576	3,723	3,567	156	112,810	52,390	60,420	21	3,567	149	3,567	149	3,567	2	2	218	218	23	24	25					

TABLE V.

Education by Religion and Age. Part I.—All Religions—continued.

DISTRICT.	TALUK OR DIVISION.	AGE	POPULATION.						LITERATE IN										LITERATE IN ENGLISH.						
			TOTAL.			LITERATE.			ILLITERATE.			TAMIL.		TELUUGU.		MALA-YALAM.		CANA-RESE.		OTHER LANGUAGES.		Persons.	Males.	Females.	
			Persons.	Males.	Females.	Persons.	Males.	Females.	Persons.	Males.	Females.	Males.	Females.	Males.	Females.	Males.	Females.	Males.	Females.						
1	2	3	4	5	6	7	8	9	10	11	12	13	14	15	16	17	18	19	20	21	22	23	24	25	
Vizagapatnam—cont.	SALURU	0-10	25,326	12,485	12,841	58	47	11	25,268	12,438	12,830	47	10	1	10
		10-15	10,644	5,003	5,641	1,103	1,078	25	9,541	4,525	5,016	206	24	871	1	11	...	
		15-20	7,419	3,724	3,695	246	228	18	7,173	3,496	3,677	222	16	6	...	11	...	
		20 and over	49,328	22,557	26,771	1,413	1,343	70	47,915	21,214	26,701	1	...	1,305	64	34	4	51	...	
		Total	92,717	44,369	48,348	2,820	2,696	124	89,897	41,673	48,224	1	...	1,780	116	911	6	72	...	
SARYANIDDI	...	0-10	48,765	24,182	24,583	85	77	8	48,680	24,105	24,575	...	1	77	6	1	34	...	
		10-15	20,674	11,262	9,412	431	403	28	20,243	10,859	9,384	403	28	39	...		
		15-20	12,186	6,359	5,827	523	483	40	11,663	5,787	5,787	8	...	480	40	200	...		
		20 and over	79,136	35,170	43,966	2,791	2,599	92	76,345	32,471	43,874	12	2	2,681	89	6	1	196	...	
		Total	160,731	76,973	83,758	3,830	3,562	168	156,931	73,311	83,620	15	3	3,641	163	6	2	273	...	
SRUNGAVARAPPOKOTA	...	0-10	39,531	19,556	19,975	120	111	9	39,411	19,545	19,866	110	8	1	1	
		10-15	15,717	8,582	7,135	440	418	22	15,277	8,164	7,113	416	22	2	...	27	...	
		15-20	10,321	5,501	4,730	439	410	29	9,892	5,181	4,701	410	29	128	...	
		20 and over	72,155	33,912	38,243	2,582	2,519	63	69,573	31,333	38,180	6	...	2,492	61	17	2	
		Total	137,724	67,741	69,983	3,581	3,458	123	134,143	64,283	69,800	6	...	3,428	120	20	3	160	...	
VIRAVILLI	...	0-10	60,657	30,133	30,524	193	171	22	60,464	29,962	30,502	168	22	3	...	2	...	
		10-15	25,440	13,805	11,545	657	603	54	24,783	13,292	11,491	602	52	1	...	39	...	
		15-20	16,266	8,641	7,625	706	659	47	15,600	7,982	7,578	657	46	2	...	59	...	
		20 and over	106,865	49,179	57,686	4,056	3,947	109	102,809	45,232	57,577	6	4	3,920	99	16	5	201	...	
		Total	209,228	101,846	107,380	5,612	5,380	232	203,616	96,468	107,148	6	4	5,347	219	22	6	301	...	
VIZAGAPATAM	...	0-10	31,446	15,558	15,890	438	330	108	31,010	15,228	15,782	4	7	247	63	20	4	136	...	
		10-15	12,913	6,916	5,997	1,162	924	238	11,751	5,992	5,759	28	3	758	169	35	22	425	...	
		15-20	8,787	4,541	4,240	1,266	1,021	235	7,531	3,520	4,011	11	3	891	153	48	15	528	...	
		20 and over	57,504	27,378	30,126	5,543	4,776	767	51,961	22,692	29,269	122	29	3,939	396	2	351	60	1,979	...	
		Total	110,652	54,303	56,349	8,399	7,051	1,348	102,253	47,342	54,911	165	42	5,835	772	2	464	101	3,067	...	

Table V.

EDUCATION—
ALL RELIGIONS.

Table V.

EDUCATION—
ALL RELIGIONS.

40

TABLE V.

Education by Religion and Age. Part I.—All Religions—continued.

DISTRICT.	TALUK OR DIVISION.	AGE.	POPULATION.						LITERATE IN						LITERATE IN ENGLISH.											
			TOTAL.			LITERATE.			ILLITERATE.			TAMIL.		TELUUGU.		MALA-YALAM.		CASA-RESE.		OTHER LANGUAGES.						
			Persons.	Males.	Females.	Persons.	Males.	Females.	Persons.	Males.	Females.	Males.	Females.	Males.	Females.	Males.	Females.	Males.	Females.	Persons.	Males.	Females.				
1	2	3	4	5	6	7	8	9	10	11	12	13	14	15	16	17	18	19	20	21	22	23	24	25		
Vizagapatnam—cont.	VIZIANAGRAM	0-10	51,205	25,348	25,857	450	303	87	50,756	24,985	25,770	15	3	337	72	11	6	33	27	6	
		10-15	22,973	11,925	10,348	1,260	1,097	103	21,013	10,828	10,185	15	3	1,031	138	40	18	251	243	8	
		15-20	14,939	7,531	6,798	1,341	1,155	180	12,928	6,376	6,552	26	10	1,085	151	37	15	383	369	14	
		20 and over	97,923	46,288	51,635	6,081	5,022	459	91,842	40,000	51,176	253	13	5,093	374	3	249	31	924	877	47
		Total	186,670	91,092	94,578	9,132	8,237	895	176,538	82,855	93,683	309	20	7,519	795	3	337	70	1,591	1,516	75
Vizagapatnam	DISTRICT TOTAL	0-10	587,781	289,412	298,369	2,547	2,139	408	585,234	287,273	297,961	21	11	1,995	332	61	16	195	143	52	
		10-15	253,455	137,247	116,208	8,157	833	8,990	244,465	115,375	129,090	43	6	6,965	713	1,005	49	927	847	80	
		15-20	161,768	85,422	76,344	8,637	7,754	783	153,229	77,068	75,661	43	17	7,469	642	159	39	1,353	1,246	107	
		20 and over	1,078,660	505,142	574,518	46,191	37,988	2,393	1,033,469	461,344	572,125	457	62	41,738	1,790	5	1,103	169	4,869	4,426	441
		Total	2,082,692	1,017,223	1,065,439	66,265	61,848	4,417	2,016,397	955,375	1,061,022	564	96	58,197	3,477	5	2,328	273	7,344	6,664	680
Bissacuttack	...	0-10	14,972	7,009	7,303	6	5	...	14,967	7,004	7,303	1	4	
		10-15	7,342	4,305	3,037	18	18	...	7,324	4,287	3,037	4	14	
		15-20	5,297	2,522	2,775	30	30	...	5,267	2,492	2,775	7	23	...	1	
		20 and over	31,834	16,352	15,482	232	230	2	31,602	16,122	15,480	57	1	173	1	11	
		Total	59,445	30,788	28,057	285	283	2	59,160	30,505	28,655	69	1	214	1	12	
Goleonda	...	0-10	9,420	4,535	4,885	4	4	...	9,416	4,531	4,885	4	
		10-15	4,947	2,647	2,300	28	28	...	4,919	2,619	2,300	28	
		15-20	2,855	1,422	1,433	34	34	...	2,821	1,388	1,433	34	
		20 and over	16,707	8,229	8,478	200	198	2	16,507	8,031	8,476	188	2	10	...	10	
		Total	33,929	16,833	17,096	266	264	2	33,663	16,509	17,094	254	2	10	...	10	
Guntur	...	0-10	28,649	14,176	14,473	71	65	6	28,578	14,111	14,467	29	3	36	3	1	
		10-15	12,329	6,725	6,604	226	223	3	12,103	6,502	6,601	102	1	121	1	3	
		15-20	9,582	4,513	5,069	274	264	10	9,308	4,249	5,059	125	8	136	2	9	
		20 and over	63,122	31,750	31,372	1,881	1,822	59	61,341	29,928	31,313	731	24	1,089	32	39	
		Total	113,682	57,164	56,518	2,452	2,374	78	111,230	54,790	56,440	987	36	1,382	38	52	
Jeypo	...	0-10	39,336	19,370	19,966	69	42	17	39,267	19,328	19,940	8	34	17	
		10-15	13,320	7,316	6,004	194	168	26	13,126	7,148	5,978	41	1	197	25	
		15-20	11,510	5,634	5,876	181	163	18	11,329	5,471	5,858	25	138	18	5	
		20 and over	69,665	35,003	33,972	1,543	1,470	67	68,122	34,217	33,905	182	2	1,280	63	41	
		Total	133,831	68,013	65,818	1,977	1,849	128	131,854	66,164	65,690	256	8	1,585	123	46	

TABLE V.

Education by Religion and Age. Part I.—All Religions—continued.

DISTRICT.	TALUK OR DIVISION.	AGE.	POPULATION.						LITERATE IN												LITERATE IN ENGLISH.				
			TOTAL.			LITERATE.			ILLITERATE.			TAMIL.		TELUGU.		MALA-YALAM.		CANARESE.		OTHER LANGUAGES.		Persons.	Males.	Females.	
			Persons.	Males.	Females.	Persons.	Males.	Females.	Persons.	Males.	Females.	Males.	Females.	Males.	Females.	Males.	Females.	Males.	Females.						
1	2	3	4	5	6	7	8	9	10	11	12	13	14	15	16	17	18	19	20	21	22	23	24	25	
Agency, Vizagapatam—cont.	KORAPUTTI	0-10	20,428	9,765	10,663	19	18	1	20,409	9,747	10,662	8	1	10
		10-15	9,553	5,036	4,517	49	46	3	9,504	4,990	4,514	21	2	25	1
		15-20	6,318	3,191	3,127	79	74	5	6,239	3,117	3,122	37	4	37	1	3	3	...
		20 and over	37,519	19,193	18,326	491	477	14	37,028	18,716	18,312	1	...	167	6	305	8	62	52	...
	MALKANAGIRI	Total	73,818	37,185	36,633	638	615	23	73,180	36,570	36,610	1	...	233	13	377	10	55
		0-10	9,442	4,805	4,637	6	5	1	9,436	4,800	4,636	1	1	4
		10-15	3,665	2,088	1,597	19	18	1	3,666	2,070	1,596	12	1	6
		15-20	3,055	1,390	1,665	24	21	3	3,031	1,369	1,662	11	2	10	1
	NAVABANOPUR	20 and over	19,674	10,295	9,379	275	249	26	19,399	10,046	9,353	1	2	101	8	145	15	13	11	2
		Total	35,856	18,578	17,278	324	293	31	35,532	18,285	17,247	1	2	125	12	165	16	13	11	2
		0-10	30,291	15,089	15,202	13	7	6	30,278	15,082	15,196	2	7	4
		10-15	12,254	6,502	5,752	29	28	1	12,235	6,464	5,771	6	22	1
PAJAWA	15-20	9,375	4,485	4,890	28	26	2	9,347	4,459	4,888	20	3	
	20 and over	52,215	26,884	25,331	512	493	19	51,703	26,391	25,312	1	...	54	6	436	13	11	9	2	
	Total	104,145	53,450	50,695	582	554	28	103,563	52,886	50,667	1	...	60	8	491	20	11	9	2	
	0-10	17,017	8,322	8,695	1	...	1	17,016	8,322	8,694	1	1
PAJONDA	10-15	6,600	3,049	2,951	6	6	...	6,594	3,043	2,951	1	...	4	
	15-20	5,299	2,559	2,640	10	9	1	5,289	2,550	2,639	7	1	2	
	20 and over	35,499	18,335	17,164	121	115	6	35,378	18,220	17,158	72	3	43	3	7	7	...	
	Total	64,415	32,965	31,450	138	130	8	64,277	32,835	31,442	1	...	83	5	45	3	7	7	...	
PÁRVATIPURAM	0-10	2,590	1,213	1,307	2,590	1,213	1,307	
	10-15	1,371	735	616	3	3	...	1,368	722	616	3		
	15-20	1,216	568	618	13	13	...	1,203	555	648	10	3		
	20 and over	6,138	3,302	2,836	41	41	...	6,097	3,261	2,836	31	10	...	3	3	...	
PÁRVATIPURAM	Total	11,245	5,808	5,437	57	57	...	11,188	5,751	5,437	44	13	...	3	3	...	
	0-10	10,759	5,406	5,353	8	6	...	10,751	5,400	5,351	2	4	1	
	10-15	4,268	2,350	1,918	24	24	...	4,244	2,326	1,918	23	1	
	15-20	3,194	1,547	1,647	21	21	...	3,173	1,526	1,647	14	7	
PÁRVATIPURAM	20 and over	25,769	13,164	12,605	234	231	3	25,535	12,933	12,602	140	1	21	2	7	7	...	
	Total	43,990	22,467	21,523	287	282	5	43,703	22,185	21,518	179	2	103	3	7	7	...	

Table V.

EDUCATION—
ALL RELIGIONS.

42

TABLE V.

Education by Religion and Age. Part I.—All Religions—continued.

DISTRICT.	TALUK OR DIVISION.	AGE.	POPULATION.										LITERATE IN										LITERATE IN ENGLISH.			
			TOTAL.			LITERATE.			ILLITERATE.				TAMIL.		TELUGU.		MALA- YALAM.		CASA- RESE.		OTHER LANGUAGES.					
			Persons.	Males.	Females.	Persons.	Males.	Females.	Persons.	Males.	Females.	Persons.														Males.
1	2	3	4	5	6	7	8	9	10	11	12	13	14	15	16	17	18	19	20	21	22	23	24	25		
POTTANGI	...	0-10	19,776	10,077	9,698	9	7	2	19,766	10,070	9,696	1	2
		10-15	7,067	4,030	3,038	15	13	2	7,052	4,026	3,028	6	1
		15-20	6,462	3,551	2,910	22	20	2	6,440	3,544	2,906	7	1
		20 and over	40,709	21,170	19,539	285	264	21	40,424	20,905	19,516	78	13
		Total	73,013	37,940	35,073	331	304	27	72,682	37,035	35,046	92	17
RAIGADA	...	0-10	22,500	11,045	11,455	6	6	...	22,494	11,039	11,455	5
		10-15	9,770	5,285	4,485	77	70	1	9,693	5,209	4,484	45
		15-20	8,183	3,986	4,197	80	80	...	8,103	3,865	4,247	37
		20 and over	46,157	22,605	23,552	400	301	9	45,757	22,514	23,243	223
		Total	86,610	43,171	43,439	563	553	10	86,047	42,618	43,429	310
SALURU	...	0-10	1,145	539	606	1,145	539	606
		10-15	622	337	285	622	337	285
		15-20	409	218	191	409	218	191
		20 and over	2,950	1,585	1,365	12	12	...	2,938	1,573	1,365	4
		Total	5,126	2,679	2,447	12	12	...	5,114	2,667	2,447
SRINGAVARAPPUKOTA.	...	0-10	1,186	608	578	1,186	608	578
		10-15	341	184	157	341	184	157
		15-20	288	152	136	1	1	...	287	151	136
		20 and over	2,478	1,251	1,227	15	14	1	2,463	1,237	1,226	11
		Total	4,293	2,195	2,088	16	15	1	4,277	2,180	2,087
VIRAVILLI	...	0-10	2,050	1,027	1,023	2,050	1,027	1,023
		10-15	922	500	422	2	2	...	920	498	422
		15-20	576	331	245	3	3	...	573	328	245	3
		20 and over	4,042	2,050	1,992	9	9	...	4,033	2,041	1,992	9
		Total	7,590	3,908	3,682	14	14	...	7,576	3,894	3,682
AGENCY TOTAL	...	0-10	229,490	113,586	115,904	201	165	36	229,289	113,421	115,808	59
		10-15	94,401	52,178	42,223	690	653	37	93,711	51,525	42,186	297
		15-20	72,619	35,222	37,397	800	759	41	71,819	34,453	37,356	318
		20 and over	454,478	232,158	222,320	6,251	6,022	229	448,227	226,136	222,091	2,048
		Total	850,988	433,144	417,844	7,942	7,599	343	843,046	425,545	417,501	3

Agency, Vizagapatnam—cont.

Agency, Vizagapatnam—cont.

Education by Religion and Age. Part I.—All Religions—continued.

DISTRICT.	TALUK OR DIVISION.	AGE.	POPULATION.										LITERATE IN										LITERATE IN ENGLISH.		
			TOTAL.			LITERATE.			ILLITERATE.				TAMIL.		TELGUGU.		MALA- YALAM.		CANARESE.		OTHER LANGUAGES.				
			Persons.	Males.	Females.	Persons.	Males.	Females.	Persons.	Males.	Females.	Persons.	Males.	Females.	Persons.	Males.	Females.	Persons.	Males.	Females.	Persons.	Males.	Females.		
1	2	3	4	5	6	7	8	9	10	11	12	13	14	15	16	17	18	19	20	21	22	23	24	25	
GODAVARI.	AMALAPURAM	0-10	82,543	41,002	41,451	310	290	50	89,233	40,832	41,401	255	30	4	11	1	1	...
		10-15	36,241	16,045	16,106	1,641	1,476	165	39,000	17,569	16,031	1,471	158	4	6	72	72	...
		15-20	21,638	10,506	11,072	1,025	1,407	128	20,013	9,069	10,944	1	1,484	117	12	11	157	157	...
		20 and over	138,023	64,206	73,727	8,992	8,044	348	129,031	55,052	73,379	11	3	...	8,555	318	73	23	372	364	8
		Total	277,445	134,939	142,446	12,568	11,877	691	264,877	129,122	141,755	12	4	...	11,765	632	93	51	602	594	8
	BRIHADDARAM	0-10	40,277	20,106	20,169	278	107	81	39,999	19,911	20,088	189	73	8	8	2	2	...
		10-15	18,349	9,780	8,960	1,219	1,025	194	17,130	8,755	8,375	1,015	178	10	16	50	48	...
		15-20	12,340	5,880	6,354	1,090	921	169	11,150	4,965	6,185	910	151	11	18	71	69	...
		20 and over	73,749	34,720	39,020	5,440	5,111	320	68,309	29,018	38,691	3	5,033	271	72	57	289	283	6
		Total	144,615	70,503	74,112	8,027	7,254	773	136,588	63,249	73,339	3	7,147	673	101	90	412	402	10
	COUNKANADA	0-10	57,328	28,710	28,618	353	280	97	56,945	28,424	28,521	5	3	...	200	68	6	6	65	42	23
		10-15	26,101	14,347	11,754	1,590	1,206	324	24,511	13,061	11,430	11	2	...	1,224	265	19	14	278	229	49
		15-20	17,257	8,574	8,083	1,791	1,581	205	15,466	7,043	8,423	18	4	...	1,449	290	28	5	470	413	37
		20 and over	113,072	53,014	59,458	8,449	7,787	662	104,623	45,827	58,796	142	19	...	7,211	456	234	46	1,554	1,411	143
		Total	213,758	105,245	108,513	12,213	10,870	1,343	201,545	94,375	107,170	176	28	...	10,144	1,036	287	71	2,347	2,065	252
	ELLORE	0-10	50,061	24,638	25,423	330	257	73	49,731	24,381	25,350	2	2	...	245	58	8	13	9	8	1
		10-15	21,886	11,748	10,138	1,283	1,001	222	20,603	10,687	9,916	7	3	...	1,010	197	43	22	126	125	1
		15-20	14,805	7,677	7,128	1,328	1,046	182	13,577	6,931	6,646	13	3	...	980	147	52	29	87	80	7
		20 and over	94,283	47,109	47,174	7,025	6,549	475	87,258	40,599	46,658	104	8	...	6,051	390	370	64	559	531	28
		Total	181,035	91,172	89,863	9,866	8,813	953	171,169	82,259	88,910	129	16	...	8,226	792	473	128	781	744	37
	NARASIPET	0-10	77,621	38,304	39,257	368	331	57	77,233	38,033	39,200	2	326	54	3	3	10	10	...
		10-15	33,029	17,200	15,738	1,837	1,579	258	31,191	15,811	15,380	1,273	260	5	8	107	105	2
		15-20	20,513	9,748	10,765	1,790	1,622	168	18,723	8,126	10,597	1	1,612	162	8	6	219	215	4
		20 and over	123,799	54,942	68,857	8,749	8,208	541	115,050	46,734	68,316	10	4	...	8,103	499	90	26	589	565	24
		Total	254,961	120,444	134,517	12,764	11,740	1,024	242,197	108,794	133,493	13	5	...	11,014	965	106	42	925	895	30
	PEDDAPURAM	0-10	46,991	23,257	23,704	88	72	16	46,993	23,215	23,686	71	15	1	1	2	2	...
		10-15	21,294	11,888	9,400	922	492	90	20,772	11,428	9,346	402	26	6	50	49	1
		15-20	12,379	6,509	5,873	925	565	60	11,754	5,941	5,813	1	563	90	71	68	3
		20 and over	86,356	40,860	45,496	3,266	3,100	153	83,091	37,751	45,340	5	3,075	147	22	7	212	209	3
		Total	167,020	82,511	84,479	4,500	4,298	992	162,520	78,333	84,187	6	29	...	4,171	248	24	14	335	328	7

EDUCATION— ALL RELIGIONS.

Education by Religion and Age. Part I.—All Religions—continued.

[illegible]

TABLE V.

Education by Religion and Age. Part I.—All Religions—continued.

Table V.

45

EDUCATION—
ALL RELIGIONS.

DISTRICT.	TALUK OR DIVISION.	AGE.	POPULATION.						LITERATE IN										LITERATE IN ENGLISH.						
			TOTAL.			LITERATE.			ILLITERATE.			TAMIL.		TELVUGU.		MALA-YALAM.		CANA-BESE.		OTHER LANGUAGES.		Persons.	Males.	Females.	
			Persons.	Males.	Females.	Persons.	Males.	Females.	Persons.	Males.	Females.	Males.	Females.	Males.	Females.	Males.	Females.	Males.	Females.						
1	2	3	4	5	6	7	8	9	10	11	12	13	14	15	16	17	18	19	20	21	22	23	24	25	
Gōdāvari—cont.	YERRAGODEH	0-10	40,784	20,277	20,507	86	71	15	40,698	20,266	20,432	65	10	5	5
		10-15	18,106	9,890	8,216	548	494	54	17,558	9,396	8,162	481	40	12	5
		15-20	10,877	5,639	5,238	649	590	49	10,228	5,139	5,189	492	43	8	4
		20 and over	70,281	34,783	35,498	3,125	3,014	111	67,156	31,769	35,387	5	3	2,020	80	72	25
		Total	140,048	70,589	69,459	4,308	4,079	229	135,740	66,510	69,230	5	3	3,065	179	97	39
Gōdāvari.	District Total	0-10	607,989	302,223	305,646	2,801	2,171	630	605,068	300,052	305,016	10	7	2,089	530	45	67
		10-15	269,185	145,899	123,286	13,419	11,390	2,029	255,766	134,509	121,257	30	37	11,207	1,822	126	114
		15-20	169,664	85,076	84,608	13,364	11,790	1,594	156,600	73,280	83,314	43	13	11,537	1,432	150	100
		20 and over	1,094,879	517,348	577,531	69,657	65,521	4,136	1,025,222	451,827	573,395	393	55	63,584	3,535	1,203	343
		Total	2,141,917	1,050,546	1,091,371	99,261	90,872	8,389	2,042,056	959,674	1,082,982	476	112	88,417	7,319	1,533	624
Agency, Gōdāvari.	BRADRACHALAM	0-10	14,573	7,133	7,440	60	39	21	14,513	7,094	7,419	1	30
		10-15	5,434	3,004	2,430	219	169	50	5,215	2,835	2,380	107	50
		15-20	3,796	1,841	1,955	153	118	35	3,643	1,723	1,920	1	33
		20 and over	24,855	12,952	11,903	761	685	66	24,104	12,267	11,837	6	...	656	65
		Total	48,658	24,930	23,728	1,183	1,011	172	47,475	23,919	23,556	6	2	980	168
Agency, Gōdāvari.	CHODAVARAM	0-10	6,661	3,207	3,454	3	2	1	6,658	3,205	3,453
		10-15	2,899	1,551	1,348	27	24	3	2,872	1,527	1,345
		15-20	1,832	925	907	26	21	2	1,806	901	905
		20 and over	11,837	6,129	5,708	155	143	12	11,682	5,986	5,696
		Total	23,229	11,812	11,417	211	193	18	23,018	11,019	11,399
Agency, Gōdāvari.	POLAVARAM	0-10	17,337	8,704	8,633	30	22	8	17,307	8,682	8,625
		10-15	7,080	3,745	3,335	128	111	17	6,952	3,634	3,318
		15-20	4,353	2,295	2,068	116	105	11	4,237	2,160	2,077
		20 and over	29,504	14,796	14,708	909	670	39	28,595	13,920	14,696	3	...	850	34
		Total	68,274	29,510	28,764	1,183	1,108	76	67,091	28,402	28,689	4	...	1,081	70

EDUCATION— ALL RELIGIONS.

Education by Religion and Age. Part I.—All Religions—continued.

DISTRICT.			TALUK OR DIVISION.		AGE.		POPULATION.										LITERATE IN																
							TOTAL.						LITERATE.				LITERATE.				TAMIL.		TELCUG.		MALA-YALAM.		CANARESE.		OTHER LANGUAGES.		LITERATE IN ENGLISH.		
							Persons.	Males.	Females.	Persons.	Males.	Females.	Persons.	Males.	Females.	Persons.	Males.	Females.	Persons.	Males.	Females.	Persons.	Males.	Females.	Persons.	Males.	Females.						
1	2	3	4	5	6	7	8	9	10	11	12	13	14	15	16	17	18	19	20	21	22	23	24	25									
Kistna	YELLAVARAM	0-10	8,870	4,401	4,469	1	1	8,869	4,400	4,469					1								1										
		10-15	3,846	2,017	1,829	15	9	3,831	2,008	1,823					9								1										
		15-20	2,085	1,034	1,051	21	19	2,064	1,015	1,049					10	2							1										
		20 and over	14,880	7,472	7,408	137	135	14,743	7,337	7,406					120								13										
		Total	29,681	14,924	14,757	174	164	29,507	14,700	14,747					158	10							15	15									
	AGENCY TOTAL	0-10	47,441	23,445	23,995	94	64	47,347	23,381	23,966					1	64	20						2	1	1								
		10-15	19,259	10,317	8,942	389	313	18,870	10,004	8,868					300	76							15	14	1								
		15-20	12,086	6,085	6,001	318	293	11,793	5,793	5,991			1	1	950	48						22	20	2									
		20 and over	81,076	41,349	39,727	1,952	1,833	79,124	39,510	39,608			9		1,769	112						31	5	186	182	4							
		Total	159,842	81,176	78,666	2,751	2,476	157,091	78,700	78,391			10	2	2,401	265						39	5	225	217	8							
BAPATLA	0-10	55,914	27,587	28,327	337	285	55,577	27,301	28,276						280	50						5	4	1									
	10-15	27,439	14,457	13,012	1,576	1,411	25,893	13,040	12,847			5	2	1,380	150						19	13	62	61	1								
	15-20	16,440	8,537	7,903	1,576	1,404	14,864	7,073	7,791			6	3	1,447	103			1			10	6	75	73	2								
	20 and over	113,633	57,140	56,484	8,561	8,207	105,072	48,942	56,130			39	4	8,070	334						85	10	275	266	9								
	Total	213,456	107,730	105,720	12,060	11,308	201,406	96,362	105,044			50	9	11,183	637			1			120	30	417	404	13								
BEZWADA	0-10	33,870	16,558	16,712	228	105	33,042	16,392	16,949					2	154	51					4	2	23	13	10								
	10-15	16,412	8,106	7,246	999	835	14,413	7,331	7,082			12	5	788	130						33	19	95	82	13								
	15-20	9,907	5,191	4,716	1,085	947	8,822	4,244	4,578			24	11	870	94			1			48	21	166	150	16								
	20 and over	65,581	33,435	32,146	5,871	5,487	59,710	27,948	31,762			162	27	4,916	257	1	1		9		336	57	740	681	59								
	Total	124,170	63,350	60,620	8,185	7,434	115,987	55,916	60,071			199	45	6,728	532	2	2	1	10	1	421	99	1,094	920	98								
BUNDRA	0-10	59,897	29,028	30,859	670	428	59,411	29,200	30,211						411	132					12	9	43	35	8								
	10-15	26,285	13,933	12,352	2,038	1,691	24,947	12,272	11,975			11	8	1,583	350						57	18	354	309	45								
	15-20	18,357	9,460	8,907	2,076	1,806	16,232	7,654	8,638			9	2	1,708	245						83	16	460	417	33								
	20 and over	109,677	53,270	55,398	10,751	9,968	98,926	44,311	54,615			98	21	9,913	647	2		3	1		457	84	1,347	1,283	64								
	Total	214,316	107,300	107,016	15,440	13,863	198,876	93,437	105,439			119	26	13,065	1,374	2	2	8	1		909	127	2,194	2,044	150								
GUDIVADA	0-10	43,210	21,109	22,041	139	118	43,071	21,051	22,020			1	1	115	20						2			15									
	10-15	18,921	9,942	8,579	767	663	17,764	9,279	8,485			621	46	36	38						6	10	15										
	15-20	13,443	6,735	6,708	924	822	12,619	5,913	6,695			2	1	808	94						11	7	43	43									
	20 and over	76,742	39,355	37,387	4,931	4,712	71,811	34,643	37,168			27	5	4,579	190	1					101	17	266	200	6								
	Total	151,916	77,291	74,715	6,761	6,315	146,165	70,886	74,279			651	53	5,538	348	1	1				120	34	334	318	6								

Table V.

EDUCATION— ALL RELIGIONS.

Education by Religion and Age. Part I.—All Religions—continued.

DISTRICT.	TALUK OR DIVISION.	AGE.	POPULATION.						LITERATE IN															
			TOTAL.			LITERATE.			ILLITERATE.			TAMIL.		TELUGU.		MALA- YALAM.		CANA- RESE.		OTHER LANGUAGES.		LITERATE IN ENGLISH.		
			Persons.	Males.	Females.	Persons.	Males.	Females.	Persons.	Males.	Females.	Males.	Females.	Males.	Females.	Males.	Females.	Males.	Females.	Persons.	Males.	Females.		
			1	5	6	7	8	9	10	11	12	13	14	15	16	17	18	19	20	21	22	23	24	25
1	2	3																						
Kistna—cont.	GUNTUR	0-10 ...	59,705	25,553	26,752	471	350	111	52,234	25,393	26,011	333	100	15	4	40	35	5
		10-15 ...	26,966	14,146	12,820	1,851	1,034	217	25,115	12,512	12,603	1,575	100	42	7	253	241	12
		15-20 ...	15,450	8,308	7,942	1,833	1,034	109	13,617	6,544	7,073	2,157	150	53	10	390	388	2
		20 and over ...	105,436	53,512	51,924	8,928	8,431	407	96,508	45,081	51,427	20,801	308	242	28	821	704	57
	Total		200,557	101,819	98,738	13,083	12,080	994	187,474	80,730	97,744	96	20	11,518	853	1	...	14	...	352	49	1,504	1,428	76
NANDIGAMA	0-10 ...	40,499	20,019	20,480	86	65	21	40,413	10,054	20,459	1	...	62	15	2	0	1	1	...	
	10-15 ...	17,859	9,542	8,317	612	664	48	17,247	8,078	8,209	1	...	551	45	12	3	
	15-20 ...	10,693	5,321	5,372	663	617	46	10,030	4,704	5,320	2	3	610	41	5	2	8	8	...	
	20 and over ...	70,907	35,439	35,468	4,194	4,061	133	66,713	31,378	35,335	24	3	3,987	119	50	11	61	80	1	
Total		139,958	70,321	69,637	6,555	5,307	248	134,403	65,014	69,389	28	6	5,210	220	69	22	90	89	1	
NARABARAOPET	0-10 ...	44,455	21,813	22,642	192	152	40	44,263	21,661	22,602	150	38	1	4	4	...	
	10-15 ...	22,800	11,728	11,081	833	757	70	21,976	10,971	11,005	16	...	738	74	1	14	14	...	
	15-20 ...	11,973	6,391	5,582	913	845	68	11,060	5,546	5,514	840	45	1	31	31	...	
	20 and over ...	89,310	44,731	44,579	5,332	5,152	180	83,978	39,579	44,399	10	5	5,060	165	1	7	147	143	...	
Total		168,547	84,593	83,954	7,970	6,906	304	161,277	77,757	83,520	32	7	6,827	342	1	10	196	192	4	
NUTTID	0-10 ...	64,637	27,240	27,397	122	98	24	64,715	27,132	27,578	1	98	22	1	1	...	
	10-15 ...	23,869	12,008	11,261	791	684	107	23,078	11,924	11,154	2	...	673	100	7	5	...		
	15-20 ...	15,369	8,090	7,380	983	887	93	14,366	7,143	7,243	877	89	7	24	23	...	
	20 and over ...	94,695	48,187	46,450	6,331	5,236	205	89,155	42,951	46,204	25	4	5,127	270	20	165	160	5	
Total		188,761	90,605	92,050	7,427	6,905	522	181,334	89,100	92,174	27	5	6,775	481	35	195	189	6	
PALNAD	0-10 ...	40,772	20,070	20,803	112	102	10	40,660	10,077	20,683	1	...	101	10	
	10-15 ...	20,312	10,693	9,940	650	632	28	19,662	10,041	9,621	1	...	621	27	1	
	15-20 ...	10,218	5,450	4,762	594	565	20	9,894	4,891	4,733	565	28	
	20 and over ...	82,335	40,100	42,230	4,623	4,495	128	77,713	35,611	42,102	13	1	4,405	124	
Total		153,039	76,204	77,334	6,979	5,784	195	147,659	70,530	77,139	16	1	5,752	189	5	72	71	1	
SATTENAPALLE	0-10 ...	43,957	21,890	22,051	166	141	25	43,691	21,665	22,026	138	20	1	7	5	...	
	10-15 ...	21,475	11,110	10,350	806	724	82	20,669	10,365	10,274	1	1	718	77	4	13	13	...	
	15-20 ...	11,208	6,007	5,201	810	760	60	10,398	5,257	5,141	743	58	2	12	12	...	
	20 and over ...	83,105	42,020	41,066	5,021	4,843	178	78,084	37,177	40,907	5	2	4,799	172	34	107	105	2	
Total		159,646	80,952	78,993	6,803	6,468	345	152,642	74,494	78,348	6	5	6,308	327	9	139	135	4	

EDUCATION— ALL RELIGIONS

Education by Religion and Age. Part I.—All Religions—continued.

[illegible]

TABLE V.

Education by Religion and Age. Part I.—All Religions—continued.

DISTRICT.	TALUK OR DIVISION.	AGE.	POPULATION.						LITERATE IN										LITERATE IN ENGLISH.								
			TOTAL.			LITERATE.			ILLITERATE.		TAMIL.		TELUGU.		MALA-YALAM.		CANARESE.		OTHER LANGUAGES.		Persons.	Males.	Females.				
			Persons.	Males.	Females.	Persons.	Males.	Females.	Persons.	Males.	Persons.	Males.	Persons.	Males.	Persons.	Males.	Persons.	Males.	Persons.	Males.				Persons.			
1	2	3	4	5	6	7	8	9	10	11	12	13	14	15	16	17	18	19	20	21	22	23	24	25	26		
Nellore—cont.	GUDUR	0-10	37,931	18,007	19,204	144	104	40	37,787	18,563	19,224	4	1	100	37	2	1	...	1	...	1	
		10-15	17,877	9,024	8,253	605	523	82	17,972	9,101	8,171	10	4	510	71	7	10	9	1	...	1	
		15-20	10,317	5,385	4,932	676	602	74	9,941	4,783	4,858	23	3	570	64	6	7	25	24	1	...	
		20 and over	78,084	39,833	38,251	4,493	4,313	180	73,591	35,520	38,071	200	17	4,005	143	1	76	16	303	230	13	...	
		Total	144,209	73,509	70,700	5,918	5,542	376	138,291	67,967	70,324	246	25	5,185	315	1	84	32	339	323	16	...	
KANDUKUR	KANDUKUR	0-10	36,111	17,854	18,267	173	152	21	35,938	17,702	18,236	151	17	3	2	1	1	...	1	
		10-15	18,888	9,905	8,983	710	658	52	18,178	9,247	8,931	655	47	3	13	12	1	...	1	
		15-20	9,982	5,463	4,519	635	656	32	9,294	4,807	4,487	1	1	651	30	2	1	18	18	
		20 and over	86,436	42,832	43,004	4,867	4,738	150	81,539	38,004	43,445	28	4	4,063	147	35	6	141	137	...	4	
		Total	151,417	76,054	75,363	6,468	6,204	204	144,949	69,850	75,099	30	6	6,120	241	30	13	174	168	...	6	
KANGIRI	KANGIRI	0-10	28,430	14,084	14,346	79	68	11	28,351	14,016	14,335	67	10	1	1	1	1	
		10-15	14,811	7,740	7,071	540	503	37	14,271	7,237	7,034	2	...	460	37	2	6	6		
		15-20	6,677	3,692	2,915	512	482	30	6,065	3,180	2,885	4	...	477	30	1	...	6		
		20 and over	60,995	29,844	31,151	3,921	3,809	112	57,074	26,035	31,039	11	...	3,780	110	1	15	1	92	91	1	...	
		Total	110,813	55,330	55,483	5,052	4,892	160	105,761	50,468	55,293	17	...	4,823	187	1	19	2	107	104	3	...	
KAYALI	KAYALI	0-10	22,378	10,842	11,536	118	80	22	22,260	10,753	11,507	1	...	88	28	5	4	1	...	
		10-15	10,940	5,888	5,072	413	383	30	10,527	5,465	5,042	1	2	382	27	1	34	34		
		15-20	6,652	3,095	2,557	371	341	30	5,281	2,754	2,527	7	...	325	28	6	1	27	26	1	...	
		20 and over	48,045	23,528	24,517	2,712	2,637	75	45,333	20,801	24,442	44	0	2,509	62	3	42	6	217	206	11	...	
		Total	87,015	43,333	43,682	3,614	3,450	164	83,401	39,883	43,618	53	8	3,304	185	3	148	8	283	270	13	...	
NELLORE	NELLORE	0-10	60,051	29,824	30,227	495	330	105	59,556	29,444	30,112	8	1	360	87	12	46	37	9	
		10-15	28,868	14,438	12,430	1,889	1,487	402	24,979	12,951	13,028	23	18	1,411	328	42	252	234	18	
		15-20	16,447	8,463	7,984	2,069	1,733	328	14,368	6,780	7,658	38	17	1,640	275	44	27	348	336	12	...	
		20 and over	123,017	59,894	63,123	11,262	10,367	895	111,755	49,527	62,228	454	84	9,455	646	2	304	117	1,263	1,107	66	...
		Total	226,383	112,620	113,754	15,705	13,977	1,728	210,678	98,652	112,026	523	120	12,866	1,336	2	15	5	402	201	1,909	1,804	105
ONGOLE	ONGOLE	0-10	64,949	26,000	27,950	367	307	80	64,582	26,692	27,850	4	...	290	58	4	2	1	1	
		10-15	28,640	14,020	13,720	1,687	1,503	184	26,953	13,417	13,536	2	4	1,489	175	8	4	95	91	4	...	
		15-20	15,737	8,543	7,194	1,898	1,503	155	14,079	7,040	7,039	5	4	1,460	147	11	4	166	163	3	...	
		20 and over	124,846	61,768	63,068	9,639	9,277	302	115,207	52,481	62,726	57	14	9,137	321	63	14	399	382	17	...	
		Total	324,178	160,331	163,847	21,561	20,590	721	302,617	142,810	159,807	118	22	12,411	701	1	1	86	24	661	637	24

EDUCATION—
ALL RELIGIONS.

Education by Religion and Age. Part I.—All Religions—continued.

[illegible]

TABLE V.

Education by Religion and Age. Part I.—All Religions—continued.

Table V.
EDUCATION—
ALL RELIGIONS.

51

DISTRICT.	TALUK OR DIVISION.	AGE.	POPULATION.						LITERATE IN												LITERATE IN ENGLISH.						
			TOTAL.			LITERATE.			ILLITERATE.			TAMIL.		TELEGU.		MALA- YALAM.		CANA- RESE.		OTHER LANGUAGES.		Persons.		Males.			
			Persons.	Males.	Females.	Persons.	Males.	Females.	Persons.	Males.	Females.	Males.	Females.	Males.	Females.	Males.	Females.	Males.	Females.	Males.	Females.	Males.	Females.	Males.	Females.		
			4	5	6	7	8	9	10	11	12	13	14	15	16	17	18	19	20	21	22	23	24	25			
1	2	3																									
Cuddapah.	BADVEL	{ 0-10 10-15 15-20 20 and over Total	21,324	10,482	10,842	96	68	28	21,228	10,414	10,814	65	25	...	2	3	1	2	1	1			
			11,496	6,014	5,481	508	454	54	10,987	5,560	5,427	1	...	449	54	3	...	4	3	1			
			5,200	2,276	2,924	432	419	33	4,748	2,505	2,243	414	32	4	...	7	6	1			
			51,342	25,358	25,984	3,250	3,120	130	48,092	22,238	25,854	12	6	3,073	118	2	1	32	5	66	65	1			
			89,361	44,778	44,583	4,306	4,001	245	85,055	40,717	44,338	13	6	4,001	229	2	3	1	...	42	7	79	75	4			
	CUDDAPAH	{ 0-10 10-15 15-20 20 and over Total	35,916	17,871	18,045	227	197	30	35,689	17,674	18,015	9	2	174	21	14	7	14	14	...			
			19,851	10,554	9,297	1,046	956	90	18,805	9,608	9,197	14	3	899	61	41	24	73	70	3			
			10,140	5,487	4,653	1,046	909	77	9,094	4,518	4,576	18	6	899	53	46	15	117	114	3			
			83,634	41,295	45,339	6,601	6,317	284	83,033	37,948	45,085	164	30	5,822	190	4	284	52	518	501	17			
			155,541	78,187	77,354	8,920	8,439	481	146,621	69,748	79,873	205	41	7,794	325	4	385	98	722	639	23			
	JAMMALAMADUGU	{ 0-10 10-15 15-20 20 and over Total	25,560	12,739	12,821	156	105	53	25,402	12,634	12,768	103	40	2	12	1	1	...			
			13,666	7,084	6,582	691	592	129	12,975	6,522	6,453	3	1	547	110	12	12	5	5	...			
			6,610	3,059	2,951	556	521	37	6,052	3,138	2,914	511	34	10	3	12	10	3			
			57,871	28,820	29,051	3,761	3,637	124	54,110	25,183	28,927	23	1	3,574	99	32	23	107	102	5			
			103,707	52,302	51,405	5,168	4,825	343	98,539	47,477	51,062	26	3	4,735	289	56	50	125	117	8			
KADIRI	{ 0-10 10-15 15-20 20 and over Total	40,422	19,799	20,626	87	75	12	40,335	19,691	20,614	75	10	1				
		18,773	10,037	8,738	531	513	18	18,242	9,524	8,718	1	1	505	15	6	1	7	6	1				
		9,031	4,906	4,982	585	573	12	8,446	4,426	4,020	4	2	558	3	10	6	19	18	1				
		77,277	40,559	39,718	3,192	3,128	64	74,085	37,431	39,654	59	8	2,990	48	71	3	117	109	8				
		145,503	75,361	70,142	4,396	4,280	106	141,108	71,072	70,036	64	12	4,128	76	87	11	143	133	10				
MADANAPALLE	{ 0-10 10-15 15-20 20 and over Total	36,625	18,632	20,193	156	129	27	36,469	18,533	20,136	4	...	118	24	13	7	6				
		15,940	8,463	7,477	673	600	73	15,267	7,833	7,434	5	3	573	32	6	62	40	22				
		8,451	4,547	3,904	683	638	45	7,768	3,909	3,859	7	2	613	37	17	4	77	64	13				
		73,761	37,957	35,804	3,914	3,734	180	69,847	34,223	35,024	28	22	3,490	126	111	19	243	209	34				
		136,977	69,629	67,348	5,426	5,101	325	131,551	61,528	67,023	114	27	4,796	249	147	29	395	320	75				
PRODDATUR	{ 0-10 10-15 15-20 20 and over Total	24,684	12,233	12,451	108	89	19	24,576	12,144	12,432	89	18	1				
		12,857	6,880	5,968	582	554	28	12,275	6,335	5,940	2	3	547	22	5	3	10	10				
		6,629	3,016	3,013	527	458	69	6,102	3,158	2,944	2	...	450	69	6	6	6	...				
		58,400	29,013	29,387	2,664	2,888	76	55,436	26,125	29,311	25	5	2,839	65	21	6	69	69	...				
		102,570	51,761	50,810	4,181	3,989	192	98,389	47,762	50,627	29	8	3,925	174	32	10	86	85	...				

31015

Table V.
EDUCATION—
ALL RELIGIONS.

52

TABLE V.

Education by Religion and Age. Part I.—All Religions—continued.

DISTRICT.	TALUK OR DIVISION.	AGE.	POPULATION.						LITERATE IN												LITERATE IN ENGLISH.						
			TOTAL.			LITERATE.			ILLITERATE.			TAMIL.		TELUGU.		MALA-YALAM.		CASA-RESE.		OTHER LANGUAGES.		Persons.	Males.	Females.	Persons.	Males.	Females.
			Persons.	Males.	Females.	Persons.	Males.	Females.	Persons.	Males.	Females.	Males.	Females.	Males.	Females.	Males.	Females.	Males.	Females.								
1	2	3	4	5	6	7	8	9	10	11	12	13	14	15	16	17	18	19	20	21	22	23	24	25			
Cuddapah—cont.	PULIVENDLA	0-10	25,739	12,023	13,116	106	91	15	25,633	12,532	13,101	90	15	1	
		10-15	14,199	7,552	6,647	614	586	28	13,585	6,966	6,619	584	28	2		
		15-20	6,463	3,587	2,876	698	585	13	5,865	3,002	2,863	579	13	13		
		20 and over	56,995	28,753	28,236	3,323	3,280	48	53,667	25,479	28,188	12	3,254	48		
	Total	103,396	52,521	50,875	4,646	4,542	104	98,750	47,979	50,771	12	4,507	104		
PULLAMPET	0-10	32,978	16,002	16,976	112	91	21	32,866	15,911	16,955	90	19		
	10-15	18,119	9,571	8,548	626	576	50	17,493	8,965	8,498	7	662	37			
	15-20	9,640	5,379	4,961	719	683	36	8,921	4,696	4,225	16	5	...	659	23			
	20 and over	82,784	41,597	41,187	4,766	4,505	161	78,028	37,002	41,026	118	15	...	4,364	103			
Total	143,521	72,549	70,972	6,213	5,945	268	137,308	66,604	70,704	141	20	...	5,675	182			
RAYACHOTI	0-10	28,800	14,120	14,671	66	56	10	28,734	14,073	14,661	1	52	5		
	10-15	15,304	8,298	7,006	1,503	1,272	231	13,801	7,026	6,775	2	9	...	403	49			
	15-20	7,140	3,943	3,197	431	409	22	6,709	3,534	3,175	397	18			
	20 and over	62,668	32,198	30,470	2,936	2,867	69	59,732	29,331	30,401	24	1	...	2,685	54			
Total	113,912	58,568	55,344	4,936	4,604	332	108,976	53,964	55,012	27	12	...	3,537	126			
SIDDHAVATTAM	0-10	15,030	7,459	7,571	44	39	5	14,986	7,420	7,566	39	5		
	10-15	8,915	4,723	4,192	286	270	16	8,629	4,453	4,176	290	16			
	15-20	4,188	2,441	1,747	344	337	7	3,844	2,104	1,740	335	7			
	20 and over	39,954	20,025	19,926	2,145	2,007	48	37,809	17,031	19,878	10	1	...	2,033	44			
Total	68,087	34,651	33,436	2,819	2,743	76	65,268	31,908	33,360	10	1	...	2,706	72			
VATALPAD	0-10	32,912	16,128	16,784	97	83	14	32,815	16,045	16,770	1	80	14		
	10-15	16,255	8,656	7,599	616	592	24	15,639	8,064	7,575	4	572	23			
	15-20	8,095	4,406	3,689	584	501	20	7,511	3,842	3,669	5	3	...	542	17			
	20 and over	71,430	36,331	35,099	3,394	3,288	76	68,036	33,043	35,023	55	5	...	3,105	53			
Total	128,692	65,521	63,171	4,661	4,527	134	124,031	60,994	63,037	65	8	...	4,300	107			
DISTRICT TOTAL	0-10	322,190	168,094	164,096	1,267	1,023	234	320,933	157,071	163,862	15	4	...	975	106		
	10-15	166,374	87,851	77,523	7,676	6,935	741	157,698	80,916	76,782	39	20	...	5,912	483			
	15-20	81,567	44,988	36,599	6,027	5,166	371	75,560	38,832	36,228	52	20	...	5,057	308			
	20 and over	722,116	364,885	357,231	40,211	38,951	1,960	681,906	325,934	355,971	600	94	...	37,200	948			
Total	1,291,267	655,818	635,449	55,671	53,065	2,606	1,235,596	602,753	632,843	706	138	...	50,104	1,933			

TABLE V.

Education by Religion and Age. Part I.—All Religions—continued.

DISTRICT.	TALUK OR DIVISION.	AGE.	POPULATION.										LITERATE IN										LITERATE IN ENGLISH.								
			TOTAL.			LITERATE.			ILLITERATE.				TAMIL.		TELUGU.		MALA- YALAM.		CANARESE.		OTHER LANGUAGES.		Persons.	Males.	Females.	Persons.	Males.	Females.			
			Persons.	Males.	Females.	Persons.	Males.	Females.	Persons.	Males.	Females.	Persons.	Males.	Females.	Persons.	Males.	Females.	Persons.	Males.	Females.											
1	2	3	4	5	6	7	8	9	10	11	12	13	14	15	16	17	18	19	20	21	22	23	24	25							
Kurnool.	CORRUM	0-10	26,574	13,907	14,577	162	135	27	28,412	13,802	14,550	3	2	134	27	2	2
		10-15	14,422	7,995	6,757	634	622	72	13,728	7,043	6,885	607	68	11	10	1
		15-20	6,707	3,651	3,050	620	577	43	6,087	3,074	3,013	...	2	569	40	8	15	12
		20 and over	68,178	31,686	34,192	3,877	3,759	118	62,301	28,227	34,074	20	...	3,072	104	6	1	51	9	120	115	5
	KOLKUNTALA	Total	115,861	57,249	58,582	5,353	5,093	200	110,528	52,206	58,322	23	4	4,982	239	6	1	70	12	148	139	9
		0-10	21,121	10,580	10,532	75	60	9	21,046	10,523	10,528	65	8	1	1	1
		10-15	11,392	5,942	5,450	323	284	39	10,869	5,458	5,411	481	20	...	18	3	1	6	5
		15-20	5,365	3,020	2,315	542	514	28	4,823	2,503	2,317	1	...	512	27	1	1	6	0
	MARKAPUR	20 and over	50,809	24,710	25,559	3,403	3,349	114	46,806	21,301	25,445	6	2	3,313	107	1	27	5	77	77
		Total	86,147	44,201	43,886	4,603	4,413	150	83,544	39,848	43,696	7	2	4,371	162	18	1	32	8	89	89
		0-10	24,149	11,803	12,280	46	39	7	24,103	11,824	12,279	37	4	2	3	2	2
		10-15	12,779	6,851	5,928	375	355	20	12,404	6,496	5,908	...	2	352	15	3	3	5	5
NANDIKOTUR	15-20	6,556	3,028	2,530	364	336	18	6,204	2,692	2,512	2	2	332	14	2	1	8	8	
	20 and over	51,807	25,737	26,070	2,567	2,507	60	49,240	23,230	26,010	10	5	2,402	47	2	24	7	82	80	2	
	Total	94,293	47,479	46,814	3,342	3,237	105	90,951	44,242	46,709	18	9	3,183	60	1	2	...	31	14	97	95	2	
	0-10	27,424	13,424	13,065	80	68	12	27,344	13,361	13,983	64	12	4	
NANDYAL	10-15	14,724	7,808	6,910	500	490	34	14,224	7,342	6,882	450	30	15	4	2	2	
	15-20	6,468	3,553	2,915	441	407	34	6,027	3,146	2,881	2	...	387	32	18	2	11	10	1	
	20 and over	55,051	27,778	27,773	3,377	3,245	132	52,174	24,533	27,641	21	9	3,089	113	120	9	95	92	3	
	Total	104,167	52,508	51,590	4,398	4,156	212	99,769	48,382	51,387	23	9	3,990	187	157	15	108	104	4	
PATTIKONDA	0-10	27,522	13,000	13,850	157	130	21	27,365	13,530	13,835	2	...	124	20	10	1	3	5	
	10-15	14,745	7,822	6,923	584	538	46	14,161	7,284	6,877	1	...	524	43	12	3	57	56	1	
	15-20	6,969	3,631	3,128	630	630	44	6,279	3,165	3,084	3	4	608	37	18	3	128	124	4	
	20 and over	61,066	30,518	30,548	4,095	3,935	160	56,971	29,583	30,388	85	5	3,639	139	145	7	313	302	11	
PATTIKONDA	Total	110,292	55,837	54,455	5,516	5,245	271	104,776	50,592	54,184	91	9	4,915	230	185	14	603	487	16	
	0-10	42,364	21,157	21,207	84	71	13	42,280	21,086	21,194	2	...	52	10	13	3	
	10-15	20,021	10,091	9,330	448	423	25	19,573	10,208	9,305	3	2	405	20	13	2	1	
	15-20	8,865	4,973	3,892	488	465	23	8,377	4,508	3,869	5	...	434	20	24	3	4	4	
PATTIKONDA	20 and over	71,763	36,849	34,934	3,123	3,051	72	68,060	32,798	34,862	45	4	2,876	65	112	2	84	82	2	
	Total	143,033	72,670	69,363	4,143	4,016	133	138,890	69,000	69,890	55	6	3,767	115	162	10	89	87	2	

Table V.

EDUCATION—
ALL RELIGIONS.

54

TABLE V.

Education by Religion and Age. Part I.—All Religions—continued.

DISTRICT.			TALUK OR DIVISION.			AGE.			POPULATION.										LITERATE IN										LITERATE IN ENGLISH.											
									TOTAL.						LITERATE.				ILLITERATE.						TAMIL.		TELUUGU.						MALA- YALAM.		CANARESE.		OTHER LANGUAGES.			
									Males.		Females.		Persons.		Males.		Females.		Persons.		Males.		Females.		Males.		Females.						Males.		Females.		Males.		Females.	
									4	5	6	7	8	9	10	11	12	13	14	15	16	17	18	19	20	21	22	23					24	25						
1	2	3	4	5	6	7	8	9	10	11	12	13	14	15	16	17	18	19	20	21	22	23	24	25																
Kurnool—cont.	RAMALLAKOT	0-10	33,818	19,708	20,050	182	127	55	39,636	19,041	10,965	1	6	121	40	3	1	3	12	8	4																
		10-15	20,440	10,715	9,731	784	700	75	19,665	10,000	9,059	10	5	653	50	1	42	19	78	72	0																
		15-20	9,664	5,244	4,320	580	482	98	8,984	4,702	4,222	2	12	401	62	2	16	20	60	54	0																
		20 and over	73,024	37,047	35,977	4,575	4,337	238	68,449	32,710	35,730	108	22	3,745	174	1	15	2	448	35	405	303	12															
	Total	142,866	72,774	70,081	6,121	5,655	406	136,734	67,119	69,615	121	45	4,080	332	1	...	19	7	507	60	555	527	28																	
	SIRVEL	0-10	17,996	8,833	9,163	65	60	15	17,931	8,783	9,148	50	15	2																
		10-15	9,512	4,998	4,514	377	351	26	9,135	4,647	4,488	3	2	346	24																	
		15-20	4,453	2,443	2,010	308	282	26	4,145	2,161	1,984	4	1	274	24																	
		20 and over	41,486	20,453	20,973	2,484	2,377	107	38,942	18,076	20,866	12	6	2,281	94	9	...	75	7	71	67	4																
	Total	73,387	36,727	36,660	3,234	3,000	174	70,153	33,067	36,486	19	9	2,951	157																	
District Total	0-10	228,998	113,302	115,696	651	602	150	228,117	112,010	115,607	5	6	617	136																	
	10-15	118,044	62,492	55,552	4,985	3,948	337	113,759	58,544	55,215	20	13	3,818	270	18	5	2	101	24	167	159	8																
	15-20	53,939	29,743	24,196	4,013	3,050	314	49,926	26,044	23,882	19	21	3,577	256	1	8	1	91	32	237	223	14																
	20 and over	471,104	235,078	236,026	27,561	26,560	1,001	443,643	208,518	235,025	313	53	25,067	843	1	...	76	5	1,002	80	1,247	1,208	30																	
Total	872,055	440,615	431,440	36,710	34,899	1,811	835,345	405,716	429,629	357	93	33,139	1,511	1	19	93	11	1,225	147	1,673	1,608	65																		
Andhra	0-10	52,938	26,181	26,757	70	59	11	52,868	26,122	26,746	...	1	35	7																	
	10-15	23,633	12,525	11,108	642	590	46	22,991	11,920	11,002	3	...	364	24																		
	15-20	12,013	6,535	5,477	812	708	44	11,201	5,798	5,403	4	1	448	27																		
	20 and over	90,200	45,835	44,365	5,360	5,230	130	84,840	40,005	44,235	104	12	2,878	76	5	3	1,845	26	377	8	227	215	12																	
Total	178,784	91,107	87,677	6,884	6,553	231	171,900	84,454	87,446	111	14	3,725	134	6	3	2,343	56	447	18	259	246	13																		
Bellary.	0-10	29,324	14,318	15,006	36	33	3	29,288	14,285	15,003																	
	10-15	13,237	6,893	6,344	381	390	21	12,856	6,503	6,353																		
	15-20	6,626	3,598	3,028	451	436	15	6,175	3,162	3,013	2	1	290	12																		
	20 and over	49,381	24,751	24,630	2,798	2,773	25	46,583	21,978	24,005	12	3	1,577	76	1	...	1,118	9	63	1	53	53	...																	
Total	98,568	49,530	49,038	3,666	3,602	64	94,902	45,928	48,974	14	4	2,006	46	1	...	1,422	13	66	1	68	67	1																		
Bellary	0-10	53,439	26,323	27,016	673	497	76	52,866	25,803	26,970	25	3	284	4																		
	10-15	26,075	13,211	11,864	1,390	1,245	145	23,685	11,906	11,719	59	18	561	21																		
	15-20	14,470	7,820	6,650	1,506	1,382	123	12,965	6,438	6,527	106	36	692	30																		
	20 and over	100,417	50,379	50,038	8,429	8,001	428	91,988	42,378	49,610	757	37	2,724	124	4	...	2,444	50	1,360	41	1,978	1,791	217																	
Total	193,401	97,803	95,598	11,897	11,125	772	181,504	89,678	94,826	947	84	4,261	170	4	...	3,402	70	1,707	97	2,556	2,470	286																		

Table V.

EDUCATION—
ALL RELIGIONS.

55

TABLE V.

Education by Religion and Age. Part I.—All Religions—continued.

DISTRICT.	TALUK OR DIVISION.	AGE.	POPULATION.										LITERATE IN										LITERATE IN ENGLISH.			
			TOTAL.			LITERATE.			ILLITERATE.				TAMIL.		TELEGU.		MALAYALAM.		CANARESE.		OTHER LANGUAGES.		Males.	Females.	Persons.	
			Persons.	Males.	Females.	Persons.	Males.	Females.	Persons.	Males.	Females.	Persons.	Males.	Females.	Persons.	Males.	Females.	Persons.	Males.	Females.						
1	2	3	4	5	6	7	8	9	10	11	12	13	14	15	16	17	18	19	20	21	22	23	24	25		
HADAGALLI	{	0-10	24,894	12,242	12,652	64	58	6	24,830	12,184	12,646	15	2	43	4	6	6	
		10-15	12,720	6,638	6,082	522	502	20	12,198	6,136	6,062	50	8	441	10	9	9	
		15-20	6,845	3,614	3,231	544	524	15	6,301	3,085	3,216	7	...	38	3	472	12	13	13	
		20 and over	47,635	23,729	23,906	3,063	3,007	56	44,572	20,722	23,850	15	...	194	9	2,712	40	67	67	
HARPANAHALLI	{	Total	92,094	46,223	45,871	4,193	4,090	97	87,901	42,127	45,774	23	...	297	22	3,068	65	95	94	
		0-10	26,787	13,150	13,637	66	58	8	26,721	13,062	13,629	10	...	10	1	37	5	4	4	
		10-15	13,488	7,130	6,349	517	490	21	12,971	6,643	6,328	4	...	72	3	390	15	28	28	
		15-20	6,979	3,761	3,218	506	480	17	6,473	3,272	3,201	1	...	1	405	7	33	33	
HOSPET	{	20 and over	48,392	24,507	23,825	2,892	2,838	54	45,500	21,729	23,771	16	3	208	10	2,408	38	84	84	
		Total	95,646	48,617	47,929	3,981	3,881	100	91,665	44,736	46,929	31	4	344	20	3,306	65	149	148	
		0-10	26,934	13,274	13,690	128	122	6	26,806	13,152	13,654	4	...	35	2	72	1	14	14	
		10-15	12,967	6,783	6,184	555	540	15	12,412	6,243	6,169	4	...	1	392	3	3	3	
KUDLIGI	{	15-20	7,990	3,935	3,455	690	650	34	7,300	3,279	3,421	5	1	120	10	505	17	39	39	
		20 and over	54,656	28,802	25,854	3,566	3,444	122	51,090	25,358	25,732	52	8	563	37	4	2,561	52	...	16	16	
		Total	101,947	52,791	49,153	4,939	4,702	177	97,008	48,032	48,076	65	10	785	55	4	3,533	73	...	27	255	240	...	
		0-10	28,447	13,885	14,562	95	84	11	28,352	13,801	14,551	9	2	75	9	8	8
RAYADURG	{	10-15	14,874	7,802	7,072	663	644	19	14,211	7,158	7,053	2	1	50	1	590	17	1	1	
		15-20	7,942	4,283	3,659	687	674	13	7,265	3,000	3,046	7	...	50	2	10	1	1	
		20 and over	52,722	26,790	25,926	3,492	3,445	47	49,230	23,351	25,879	27	3	295	10	3,049	32	...	2	84	84	...	
		Total	103,985	52,706	51,219	4,937	4,847	90	99,048	47,919	51,129	36	4	404	15	4,329	68	...	3	108	107	...	
District Total	{	0-10	23,939	11,001	12,338	46	30	7	23,893	11,562	12,331	35	5	2	2	
		10-15	11,035	5,776	5,259	207	187	20	10,828	5,589	5,239	10	2	117	14	50	4	14	14	
		15-20	6,181	3,318	2,863	342	335	7	5,839	2,083	2,856	2	...	286	5	43	2	6	6	
		20 and over	41,634	21,341	20,263	1,960	1,908	52	39,674	19,433	20,241	25	2	1,463	41	323	6	...	1	29	27	...	
District Total	{	Total	82,789	42,036	40,753	2,555	2,469	86	80,234	39,567	40,667	37	4	1,931	65	424	14	1	48	46	...	
		0-10	26,702	13,144	13,558	1,078	950	128	26,624	13,094	13,530	39	4	445	26	404	30	19	162	112	...	
		10-15	12,720	6,638	6,082	522	502	20	12,198	6,136	6,062	50	8	2,700	76	41	397	324	...	
		15-20	6,846	3,806	3,151	537	520	988	62,909	31,026	31,983	134	30	1,908	65	2,799	66	28	585	523	...	
District Total	{	20 and over	485,037	240,200	238,837	31,660	30,516	914	453,477	215,554	237,923	1,008	68	9,872	319	7	10,524	253	...	78	2,694	2,455	...	
		Total	947,214	480,876	466,338	43,052	41,435	1,617	904,162	439,441	464,721	1,264	124	13,843	536	7	22,427	425	...	106	3,838	3,424	...	

Table V.

EDUCATION—
ALL RELIGIONS.

TABLE V.

Education by Religion and Age. Part I.—All Religions—continued.

DISTRICT.			TALUK OR DIVISION.		AGE.		POPULATION.										LITERATE IN										LITERATE IN ENGLISH.				
							TOTAL.			LITERATE.			ILLITERATE.				TAMIL.		TELUUGU.		MALAYALAM.		CANARESE.		OTHER LANGUAGES.						
							Persons.	Males.	Females.	Persons.	Males.	Females.	Persons.	Males.	Females.	Persons.	Males.	Females.	Persons.	Males.	Females.	Persons.	Males.	Females.	Persons.	Males.					Females.
1	2	3	4	5	6	7	8	9	10	11	12	13	14	15	16	17	18	19	20	21	22	23	24	25							
ANANTAPUR	...	{	0-10	29,172	14,478	14,694	126	102	24	29,046	14,370	14,670	1	2	98	16	2	3	4	2	2	...						
			10-15	14,666	7,784	6,882	484	445	39	14,201	7,339	6,862	6	...	430	31	2	4	6	4	27	27	...						
			15-20	7,044	3,909	3,135	500	462	38	6,544	3,447	3,097	5	8	441	24	4	4	8	1	69	67	2						
			20 and over	57,830	30,074	27,756	2,937	2,814	123	54,893	27,200	27,693	65	18	2,040	192	4	19	4	52	5	283	273	10					
			Total	108,731	56,246	52,486	4,047	3,823	224	104,684	52,422	52,262	77	28	3,615	163	4	25	14	69	14	381	369	12					
DHARMAVARAM	...	{	0-10	19,111	9,311	9,800	48	45	3	19,063	9,200	9,797	45	3	3	3	...						
			10-15	9,283	4,958	4,325	311	300	11	8,972	4,658	4,314	3	1	294	10	2	...	1	...	15	14	1						
			15-20	4,399	2,453	1,946	301	291	10	4,098	2,102	1,936	5	1	278	7	4	1	92	88	4						
			20 and over	38,150	19,941	18,200	2,089	2,014	75	36,061	17,927	18,134	50	4	1,873	67	28	...	40						
			Total	70,943	36,033	34,280	2,749	2,650	99	68,194	34,013	34,181	58	6	2,400	87	30	...	45	1	110	105	5						
GOORY	...	{	0-10	43,674	21,438	22,236	174	117	57	43,500	21,321	22,179	6	3	81	22	1	3	1	64	34	30						
			10-15	21,031	11,084	9,947	792	722	70	20,239	10,302	9,937	9	12	650	41	6	1	18	2	83	68	15						
			15-20	10,645	5,701	4,947	977	910	61	9,668	4,845	4,723	19	10	840	26	12	6	20	7	95	79	16						
			20 and over	80,905	41,310	39,580	5,374	4,789	585	75,531	36,527	39,004	165	27	4,092	165	2	117	13	220	291	567	468	90					
			Total	166,155	79,599	76,550	7,317	6,544	773	148,836	73,055	75,783	228	52	5,672	254	2	135	21	261	301	809	649	160					
HINDUPUR	...	{	0-10	25,173	12,234	12,939	86	82	4	25,087	12,152	12,935	1	1	74	2	6	1	1	...	2	2	...						
			10-15	11,157	5,903	5,254	416	397	19	10,741	5,500	5,235	4	2	357	13	10	1	16	3	2	2	...						
			15-20	6,923	3,160	2,767	516	490	28	6,407	2,993	2,741	3	2	437	11	19	7	31	6	13	13	...						
			20 and over	49,835	25,083	24,152	3,251	3,178	73	46,584	22,505	24,079	29	6	2,793	44	183	8	168	13	128	123	5						
			Total	92,088	46,976	45,112	4,969	4,147	122	87,119	42,820	44,990	37	11	3,661	70	227	17	216	22	145	140	5						
KALTANDUR	...	{	0-10	21,355	10,286	11,070	69	54	5	21,296	10,231	11,065	52	5	2	2	1	1						
			10-15	10,398	5,154	4,944	297	287	10	10,101	5,107	4,984	1	...	274	8	11	2	1	...	2	1	1						
			15-20	5,193	2,612	2,381	330	317	13	4,863	2,565	2,298	2	...	296	12	13	1	6	...	2	1	1						
			20 and over	40,031	21,133	18,878	2,044	2,010	34	37,987	19,143	18,844	13	2	1,885	25	88	5	23	1	49	47	2						
			Total	76,977	39,804	37,173	2,730	2,608	62	74,247	37,136	37,111	16	2	2,567	50	114	8	30	1	53	49	4						
MADAKASIRA	...	{	0-10	23,457	11,307	12,150	48	45	3	23,409	11,262	12,147	37	3	8						
			10-15	10,312	5,400	4,912	253	245	7	10,059	5,154	4,905	171	4	73	2	2						
			15-20	5,456	2,859	2,597	333	321	12	5,123	2,538	2,585	205	5	114	2	2						
			20 and over	42,232	21,956	20,270	2,480	2,443	37	39,752	19,513	20,239	20	2	1,459	24	930	11	53	...	35	34	1						
			Total	81,457	41,522	39,935	3,114	3,055	59	78,343	38,407	39,876	20	4	1,852	36	1,125	15	57	4	40	39	1						

TABLE V.

[illegible]

Table V.
EDUCATION—
ALL RELIGIONS.

TABLE V.

Education by Religion and Age. Part I.—All Religions—continued.

DISTRICT.	TALUK OR DIVISION.	AGE.	POPULATION.						LITERATE IN												LITERATE IN ENGLISH.				
			TOTAL.			LITERATE.			ILLITERATE.			TAMIL.		TELEGU.		MALAYALAM.		CANARESE.		OTHER LANGUAGES.		Person s.	Males.	Females.	
			Persons.	Males.	Females.	Persons.	Males.	Females.	Persons.	Males.	Females.	Males.	Females.	Males.	Females.	Males.	Females.	Males.	Females.						
1	2	3	4	5	6	7	8	9	10	11	12	13	14	15	16	17	18	19	20	21	22	23	24	25	
Chingleput—cont.	MAADRANAKAM	0-10	83,261	40,471	42,790	353	304	49	82,908	40,107	42,741	282	44	22	5	6	5	1	
		10-15	35,394	18,728	16,666	1,628	1,512	116	33,766	17,210	16,550	1,401	97	100	16	2	61	56	2
		15-20	22,512	12,101	10,361	2,052	1,939	113	20,460	10,222	10,238	1,892	65	126	17	1	94	92	2
		20 and over	137,394	68,773	68,621	15,933	15,581	352	121,461	53,192	68,269	14,751	273	711	61	10	637	531	6
		Total	278,561	140,133	138,428	19,906	19,330	630	258,655	120,797	137,798	18,236	509	953	100	133	19	698	687
	PONNERI	0-10	38,964	18,037	20,927	157	148	9	38,807	18,789	20,018	114	7	33	2	3	3	...
		10-15	16,646	8,870	7,767	634	600	34	16,012	8,279	7,733	454	24	143	10	14	14	...
		15-20	10,437	5,412	4,905	737	685	52	9,700	4,727	4,943	521	33	156	17	25	23	...
		20 and over	70,550	36,178	34,372	6,275	6,078	167	64,275	30,100	34,175	4,740	134	1,270	53	317	301	16
		Total	136,597	69,436	67,161	7,603	7,511	292	128,794	61,925	66,869	5,829	198	1,002	82	64	4	359
SAIDAPET	0-10	74,104	36,220	37,884	799	624	175	73,305	35,596	37,709	473	67	59	18	160	104	56	
	10-15	32,051	16,078	15,073	2,463	2,015	448	29,588	14,963	14,625	1,040	270	168	149	61	27	367	6
	15-20	21,189	10,900	10,289	2,638	2,239	309	18,551	8,661	9,890	1,854	223	155	32	79	24	668	130
	20 and over	135,134	69,012	66,122	18,969	17,353	1,616	116,165	51,650	64,506	14,357	723	1,565	105	9	2	15	1	600	163	3,646	2,901	685		
	Total	262,478	133,110	129,368	24,869	22,231	2,038	237,609	110,879	120,730	18,324	1,313	1,917	364	10	2	16	3	813	100	4,841	3,964	877		
TIRUVALLUR	0-10	72,018	31,861	37,154	435	350	85	71,583	34,514	37,069	246	68	49	15	17	12	5	
	10-15	32,371	17,308	15,063	1,339	1,263	136	31,032	16,105	14,927	737	95	444	35	63	59	4	
	15-20	17,984	9,815	8,169	1,355	1,252	161	16,629	8,563	8,066	790	73	451	28	103	90	7	
	20 and over	131,600	67,317	64,283	10,599	10,181	414	121,006	57,130	63,869	6,459	254	3,594	138	1	519	500	13	
	Total	253,973	129,304	124,609	13,724	12,950	738	240,249	116,318	123,931	8,232	490	4,588	216	1	702	673	29	
District Total	0-10	378,890	184,181	194,709	2,748	2,284	464	376,142	181,867	194,215	1,874	331	299	64	225	100	65	
	10-15	164,113	87,329	76,784	9,773	8,613	1,109	154,340	78,715	75,624	7,283	847	1,066	265	786	746	20	
	15-20	102,108	54,105	47,998	10,670	9,630	1,031	91,438	44,550	46,877	8,304	717	1,116	150	1	1,284	1,129	155	
	20 and over	667,016	335,726	331,290	78,679	74,857	3,822	588,337	290,809	327,468	64,214	2,359	8,592	617	16	3	37	1	1,131	101	6,643	6,767	780		
	Total	1,312,122	651,431	650,691	101,870	95,393	6,477	1,210,252	596,038	644,214	81,545	4,257	11,093	1,096	17	3	40	3	1,413	283	8,818	7,792	1,026		
Arcot	0-10	53,030	25,091	27,939	438	391	47	52,592	25,300	27,292	334	37	40	2	2	...	
	10-15	22,622	11,838	10,684	1,588	1,470	118	20,934	10,308	10,590	1,362	86	65	10	42	41	1	
	15-20	13,632	7,222	6,410	1,653	1,561	92	12,009	5,961	6,348	1,406	67	89	3	48	47	1	
	20 and over	91,350	43,381	47,969	11,648	11,344	394	79,702	32,037	47,665	10,962	203	433	25	305	305	...	
	Total	180,564	88,132	92,432	15,327	14,706	601	166,237	73,306	91,871	13,854	396	577	38	397	395	2	

TABLE V.

Education by Religion and Age. Part I.—All Religions—continued.

DISTRICT.	TALUK OR DIVISION.	AGE.	POPULATION.										LITERATE IN										LITERATE IN ENGLISH.																																																																																																																																																																																																																																																																																																																																																																																																																																																																																																																																																																																																																																																																																																																																																																																																																																																																																																																
			Total.			LITERATE.			LITERATE.				TAMIL.			TELVUGU.			MALA-YALAM.			CANARESE.			OTHER LANGUAGES.			Males.	Females.																																																																																																																																																																																																																																																																																																																																																																																																																																																																																																																																																																																																																																																																																																																																																																																																																																																																																																										
			Males.	Females.	Persons.	Males.	Females.	Persons.	Males.	Females.	Persons.	Males.	Females.	Persons.	Males.	Females.	Persons.	Males.	Females.	Persons.	Males.	Females.	Persons.	Males.	Females.	Persons.																																																																																																																																																																																																																																																																																																																																																																																																																																																																																																																																																																																																																																																																																																																																																																																																																																																																																																													
																											4			5	6	7	8	9	10	11	12	13	14	15	16	17	18	19	20	21	22	23	24	25																																																																																																																																																																																																																																																																																																																																																																																																																																																																																																																																																																																																																																																																																																																																																																																																																																																																																					
1	2	3																																																																																																																																																																																																																																																																																																																																																																																																																																																																																																																																																																																																																																																																																																																																																																																																																																																																																																																																					
North Arcot—cont.	ARANI ...	0-10	28,958	13,870	15,080	231	103	38	28,737	13,086	15,051	157	31	30	0	1	...	5	1

Table V.

EDUCATION—
ALL RELIGIONS.

Table V.

EDUCATION—
ALL RELIGIONS.

TABLE V.
Education by Religion and Age. Part I.—All Religions—continued.

DISTRICT.		TALUK OR DIVISION.	AGE.	POPULATION.						LITERATE IN												LITERATE IN ENGLISH.				
				TOTAL.			LITERATE.			ILLITERATE.				TAMIL.		TELEGU.		MALA-YALAM.		CANARESE.		OTHER LANGUAGES.		Persons.	Males.	Females.
				Persons.	Males.	Females.	Persons.	Males.	Females.	Persons.	Males.	Females.	Males.	Females.	Males.	Females.	Males.	Females.	Males.	Females.						
1	2	3	4	5	6	7	8	9	10	11	12	13	14	15	16	17	18	19	20	21	22	23	24	25		
PALMANER	{	0-10	12,942	6,169	0,773	39	33	0	12,903	0,130	0,707	2	2	30	3	1	1	1	1	1	1	1	6	5	1	
		10-15	5,579	2,030	2,040	211	21	21	5,368	2,749	2,619	6	7	179	12	4	4	1	1	1	1	14	14	5		
		15-20	3,406	1,559	1,547	273	202	11	3,133	1,507	1,536	22	5	927	5	1	1	1	1	1	1	124	119	5		
		20 and over	20,048	15,384	14,264	1,961	1,806	05	27,087	13,488	14,100	233	20	1,586	35	1	1	1	1	1	1	42	0	124	119	5
		Total	51,576	20,351	25,224	2,484	2,381	103	49,091	25,970	25,121	203	34	2,022	55	2	2	2	2	2	2	51	11	144	138	6
POLUR	{	0-10	46,571	22,569	29,972	154	138	16	46,417	22,401	23,950	127	11	7	2	1	1	1	1	1	1	6	6	0		
		10-15	19,091	10,232	9,459	604	761	53	18,887	9,481	9,406	707	30	29	7	1	1	1	1	1	1	13	6	17		
		15-20	12,376	6,581	5,795	897	842	55	11,479	5,799	5,740	817	49	12	1	1	1	1	1	1	1	13	32	163		
		20 and over	77,035	37,333	39,672	6,374	6,235	139	70,661	31,128	39,533	5,834	16	258	10	1	1	1	1	1	1	135	32	163		
		Total	155,673	76,775	78,808	8,229	7,906	293	147,444	68,809	78,635	7,456	192	306	19	1	1	1	1	1	1	163	49	186	182	4
PUNGANUR	{	0-10	25,839	12,009	13,239	89	74	15	25,750	12,525	13,224	1	1	71	15	1	1	1	1	1	1	11	11	11		
		10-15	11,038	5,079	5,359	422	395	27	10,618	5,284	5,332	13	6	379	20	1	1	1	1	1	1	10	1	33		
		15-20	5,750	3,074	2,703	458	400	28	5,292	2,614	2,678	13	3	436	20	1	1	1	1	1	1	10	5	100		
		20 and over	64,195	27,098	26,467	3,127	3,045	82	61,068	24,653	29,415	135	12	2,819	62	2	2	2	2	2	2	69	5	100		
		Total	96,852	49,051	47,801	4,126	3,974	152	92,726	45,677	47,019	155	12	3,705	129	3	3	3	3	3	3	91	6	144	137	7
PUTTURA	{	0-10	48,422	23,417	25,905	171	158	13	48,251	23,259	24,992	21	1	134	12	1	1	1	1	1	1	7	7	2		
		10-15	20,837	11,117	9,720	672	638	36	20,165	10,481	9,684	73	11	563	22	3	3	3	3	3	3	24	23	2		
		15-20	11,101	6,159	5,002	742	719	23	10,419	5,440	4,979	113	3	692	20	1	1	1	1	1	1	28	28	5		
		20 and over	89,815	45,636	44,240	5,743	5,586	154	84,072	39,977	44,095	993	27	4,580	120	2	2	2	2	2	2	34	6	156		
		Total	170,255	80,259	83,976	7,328	7,102	223	162,907	79,157	83,750	1,173	42	5,885	174	2	2	2	2	2	2	35	9	215	208	7
TIRUTTANI	{	0-10	48,235	23,584	24,711	164	143	21	48,131	23,441	24,690	33	7	110	14	1	1	1	1	1	1	1	1	1		
		10-15	21,503	11,455	10,018	622	500	32	20,881	10,805	10,016	145	9	445	23	1	1	1	1	1	1	2	2	2		
		15-20	11,965	6,057	5,208	777	743	31	11,178	5,944	5,234	225	13	517	19	1	1	1	1	1	1	17	17	5		
		20 and over	89,252	44,552	44,700	6,265	6,085	180	82,987	38,467	44,520	2,169	56	3,896	120	2	2	2	2	2	2	13	4	120		
		Total	171,005	80,278	84,727	7,628	7,501	267	163,177	78,717	84,400	2,972	85	4,968	176	2	2	2	2	2	2	14	6	140	135	5
VELLORE	{	0-10	60,925	29,575	31,050	593	467	136	60,332	29,418	30,914	332	101	80	11	1	1	1	1	1	1	46	46	12		
		10-15	24,258	12,780	11,478	2,103	1,780	817	22,155	10,604	11,161	1,949	262	253	23	1	1	1	1	1	1	70	278	20		
		15-20	15,550	8,077	7,473	2,401	2,120	281	13,149	5,967	7,192	1,487	182	218	27	1	1	1	1	1	1	67	444	25		
		20 and over	99,608	47,452	52,356	13,486	12,945	841	86,322	34,907	51,515	9,800	405	1,387	50	1	1	1	1	1	1	275	1,269	1,133		
		Total	200,541	98,184	102,357	18,583	17,006	1,575	181,958	81,170	100,782	13,358	800	1,938	120	7	7	7	7	7	7	4	1,400	2,060	1,896	

Table V.

—

EDUCATION—
ALL RELIGIONS.

[illegible]

Table V.

EDUCATION—
ALL RELIGIONS.

52

TABLE V.

Education by Religion and Age. Part I.—All Religions—continued.

DISTRICT.	TALUK OR DIVISION.	AGE.	POPULATION.						LITERATE IN												LITERATE IN ENGLISH.					
			TOTAL.			LITERATE.			TAMIL.			TELUGU.		MALAYALAM.		CANNARESE.		OTHER LANGUAGES.		Persons.	Males.	Females.				
			Persons.	Males.	Females.	Persons.	Males.	Females.	Males.	Females.	Males.	Females.	Males.	Females.	Males.	Females.										
1	2	3	4	5	6	7	8	9	10	11	12	13	14	15	16	17	18	19	20	21	22	23	24	25		
KRISSNASAGIRI	{	0-10	54,745	26,538	28,147	185	163	22	54,660	26,435	28,125	128	12	19	3	12	6	5	4	1	
		10-15	21,947	11,576	10,371	690	637	53	21,257	10,939	10,318	485	30	110	2	36	21	27	27	...	
		15-20	11,941	6,361	5,580	654	601	63	11,287	5,760	5,527	454	31	107	4	36	17	50	50	...	
		20 and over	66,667	42,563	44,104	4,669	4,465	174	81,998	38,068	43,030	3,239	66	995	45	4	213	60	277	273	4
		Total	175,300	87,098	88,202	6,198	5,896	302	169,102	81,202	87,900	4,306	139	1,231	54	4	297	104	359	354	5
NAGARKAL	{	0-10	89,730	44,633	45,097	630	471	59	89,200	44,162	45,038	461	57	6	2	4	...	2	2	...	
		10-15	37,807	19,655	18,152	1,848	1,708	140	36,959	17,947	18,012	1,079	132	10	3	12	5	65	65	...	
		15-20	22,904	11,925	10,979	1,691	1,586	105	21,213	10,339	10,874	1,598	96	13	3	5	6	97	95	2	
		20 and over	163,454	75,897	87,557	10,643	10,280	254	152,911	65,608	87,303	10,111	211	116	24	8	45	15	422	416	6
		Total	313,895	152,110	161,785	14,612	14,054	558	299,283	138,050	161,237	13,819	496	151	32	8	66	26	586	578	8
SALEM	{	0-10	136,340	68,033	70,307	760	600	100	137,680	67,433	70,147	554	119	12	3	...	1	1	11	13	63	39	24	
		10-15	62,645	32,367	30,278	2,748	2,369	379	59,897	29,968	29,860	2,242	316	86	13	1	...	3	1	...	20	21	305	268	37	
		15-20	35,782	19,393	16,389	2,631	2,359	272	33,151	17,034	16,117	2,231	298	80	11	2	2	7	1	...	21	19	431	384	47	
		20 and over	233,414	111,337	122,077	15,474	14,631	843	217,940	96,706	121,234	13,326	545	816	59	11	6	53	3	...	270	70	1,689	1,376	213	
		Total	470,161	231,130	239,051	21,613	19,959	1,954	448,568	211,171	237,397	18,353	1,188	994	86	14	9	64	5	...	322	123	2,366	2,067	321	
TIRUCHENGODUR	{	0-10	87,002	43,389	44,213	247	216	31	87,355	43,173	44,182	213	28	2	1	2	2	1	1	
		10-15	38,836	20,089	18,747	903	836	67	37,933	19,253	18,680	831	90	1	2	4	5	21	19	2	
		15-20	21,968	12,107	9,851	834	782	52	21,124	11,325	9,799	770	49	4	2	4	3	1	45	44	1	
		20 and over	141,321	68,706	72,615	6,260	6,087	163	136,071	63,019	72,452	4,965	148	68	7	2	1	13	38	6	200	195	5	
		Total	289,717	144,201	145,426	7,234	6,921	313	282,483	137,370	145,113	6,779	285	75	9	2	3	17	46	14	266	259	9	
TIRUPATTUR	{	0-10	62,485	30,361	32,124	270	207	63	62,215	30,154	32,061	164	39	21	2	5	9	30	17	13	
		10-15	24,420	12,669	11,751	997	892	105	23,423	11,777	11,646	790	59	41	9	1	38	23	72	56	16	
		15-20	15,278	7,939	7,339	1,179	1,078	101	14,099	6,861	7,238	964	59	51	6	44	22	129	108	21	
		20 and over	103,803	50,063	53,800	7,817	7,439	378	99,986	42,564	53,422	5,460	150	490	25	7	341	123	753	604	89	
		Total	206,986	100,972	106,014	10,263	9,616	647	196,723	91,356	104,367	8,408	307	693	42	8	428	177	984	845	139

Salem—cont.

Salem—cont.

TABLE V.

Education by Religion and Age. Part I.—All Religions—continued.

DISTRICT.	TALUK OR DIVISION.	AGE.	POPULATION.						LITERATE IN												LITERATE IN ENGLISH.				
			Total.			LITERATE.			ILLITERATE.			TAMIL.		TELUGU.		MALA- YALAM.		CANA- RENE.		OTHER LANGUAGES.		Persons.	Males.	Females.	
			Persons.	Males.	Females.	Persons.	Males.	Females.	Persons.	Males.	Females.	Males.	Females.	Males.	Females.	Males.	Females.								
1	2	3	4	5	6	7	8	9	10	11	12	13	14	15	16	17	18	19	20	21	22	23	24	25	
Salem—cont.	UTTARANGAL	0-10	46,351	22,628	23,723	101	87	14	46,250	22,541	23,709	85	14
		10-15	20,894	10,842	10,052	473	446	27	20,421	10,396	10,025	427	24	16	3
		15-20	11,079	6,329	5,350	493	461	32	11,186	5,808	5,318	439	30	16
		20 and over	80,496	39,048	41,447	3,947	3,162	85	77,348	35,886	41,362	2,933	67	100	6
		Total	159,419	78,847	80,572	4,314	4,153	158	155,105	74,691	80,414	3,984	135	192	9
Salem—cont.	District Total	0-10	663,402	320,185	333,216	2,756	2,284	472	650,646	317,902	332,744	1,063	316	174	23
		10-15	278,551	144,553	133,998	10,031	9,060	971	268,520	135,493	132,727	7,011	730	804	56
		15-20	161,096	80,101	74,905	9,506	8,747	750	151,590	77,444	74,146	7,008	555	834	45
		20 and over	1,112,225	534,002	577,923	62,092	59,789	2,303	1,050,133	474,813	575,320	51,183	1,407	6,183	261
		Total	2,204,974	1,085,532	1,119,442	84,385	79,880	4,505	2,120,589	1,005,652	1,114,937	68,665	3,047	7,995	385
Coimbatore.	BHAYAST	0-10	44,427	21,850	22,577	160	140	14	44,267	21,704	22,563	144	14
		10-15	19,159	9,982	9,177	591	555	36	18,568	9,427	9,141	550	35
		15-20	10,996	5,054	5,042	581	540	41	10,415	5,414	5,001	535	40
		20 and over	71,400	34,565	36,835	3,148	3,043	105	68,252	31,522	36,730	2,902	95
		Total	145,982	72,351	73,631	4,480	4,284	196	141,502	68,067	73,435	4,191	184
Coimbatore.	COIMBATORE	0-10	94,831	46,699	48,232	977	781	196	93,854	45,818	48,036	723	146
		10-15	39,555	20,511	19,044	3,078	2,577	501	36,477	17,934	18,543	2,420	412	
		15-20	26,342	13,797	12,545	3,194	2,765	429	23,148	11,032	12,116	2,639	342	
		20 and over	169,956	80,988	88,968	16,295	17,108	1,127	151,661	63,820	87,841	15,827	835
		Total	330,684	161,895	168,789	25,544	23,291	2,253	305,140	138,604	166,536	21,539	1,735
Coimbatore.	DHANAPURAM	0-10	77,916	38,411	39,505	344	318	26	77,572	38,093	39,479	312	25
		10-15	34,837	17,017	17,020	1,588	1,488	100	33,349	16,429	16,920	1,482	98
		15-20	20,992	11,304	9,688	1,499	1,410	80	19,493	9,804	10,689	1,391	82
		20 and over	137,382	66,625	70,657	9,394	9,159	235	127,988	57,406	70,422	9,031	224
		Total	271,127	134,257	136,870	12,825	12,375	450	258,302	121,882	136,420	12,216	429
Coimbatore.	ERODE	0-10	78,978	39,483	39,495	363	296	57	78,620	39,187	39,433	288	51
		10-15	35,110	18,011	17,099	1,384	1,200	124	33,726	16,751	16,975	1,346	118
		15-20	21,079	11,384	9,695	1,314	1,205	100	19,765	10,179	9,586	1,181	103
		20 and over	140,298	68,557	71,741	7,502	7,291	271	132,796	61,326	71,470	7,039	238
		Total	275,460	137,435	138,025	10,563	9,992	501	264,907	127,443	137,404	12,784	510

Table V.

EDUCATION—
ALL RELIGIONS.

Table V.

EDUCATION—
ALL RELIGIONS.

TABLE V.

Education by Religion and Age. Part I.—All Religions—continued.

DISTRICT.	TALUK OR DIVISION.	AGE.	POPULATION.						LITERATE IN												LITERATE IN ENGLISH.				
			Total.			LITERATE.			ILLITERATE.			TAMIL.		TELUUGU.		MALA- YALAM.		CANA- RESE.		OTHER LANGUAGES.		Persons.	Males.	Females.	
			Persons.	Males.	Females.	Persons.	Males.	Females.	Persons.	Males.	Females.	Males.	Females.	Males.	Females.	Males.	Females.								
1	2	3	4	5	6	7	8	9	10	11	12	13	14	15	16	17	18	19	20	21	22	23	24	25	
KARUR	...	0-10	63,613	31,280	32,334	383	336	47	63,230	30,953	32,277	326	45	5	2	7	7	...
		10-15	96,619	13,723	12,796	1,388	1,250	138	25,131	12,473	12,658	1,220	120	18	3	2	47	47	...
		15-20	15,896	8,273	7,623	1,328	1,103	125	14,668	7,170	7,498	1,072	108	20	3	2	13	86	...
		20 and over	114,815	53,671	61,144	8,096	8,203	333	106,219	45,408	60,811	8,008	280	127	10	11	58	32	452	...
		Total	220,843	106,953	113,887	11,595	10,952	643	209,248	90,004	113,244	10,626	553	170	16	11	73	59	592	...
KOLLIDAL	...	0-10	26,568	12,856	13,712	111	91	20	26,457	12,765	13,692	19	3	13	4	7	6	...
		10-15	11,671	6,251	5,420	452	413	39	11,219	5,838	5,381	61	8	30	1	1	10	12	...	
		15-20	7,157	3,677	3,480	446	414	32	6,711	3,263	3,448	51	11	36	5	13	...	
		20 and over	51,167	21,948	29,219	3,011	2,925	83	48,156	22,020	26,136	403	16	357	8	7	144	17	103	...
		Total	96,563	47,732	48,831	4,020	3,846	174	92,543	43,886	48,657	504	38	445	9	10	163	36	135	...
PALLAHAM	...	0-10	86,467	42,584	43,883	381	336	45	86,086	42,248	43,838	335	44	1	1	...
		10-15	37,520	10,128	18,392	1,484	1,280	104	36,036	17,748	18,288	1,338	102	4	2	4	31	27	...	
		15-20	22,986	12,103	10,883	1,454	1,370	78	21,632	10,727	10,905	1,347	75	8	1	10	7	32	...	
		20 and over	153,931	73,714	80,217	9,673	9,457	216	144,258	64,257	80,001	9,224	203	74	8	39	2	91	3	...
		Total	300,904	147,529	153,375	12,992	12,549	443	287,912	134,080	152,832	12,244	424	86	12	53	2	4	376	...
POLLACHI	...	0-10	53,784	26,427	27,357	387	328	50	53,397	26,069	27,328	326	53	2	1	2	5	3	...
		10-15	24,922	12,871	12,051	1,363	1,233	130	23,559	11,638	11,921	1,216	120	9	5	1	6	27	...	
		15-20	15,062	8,045	7,017	1,290	1,184	106	13,772	6,861	6,911	1,169	99	6	2	7	2	44	...	
		20 and over	101,840	48,481	53,359	8,139	7,870	200	93,701	40,602	53,099	7,038	225	77	1	68	33	24	...	
		Total	195,608	95,824	99,784	11,179	10,624	555	184,429	85,200	99,229	10,349	497	94	9	76	1	41	36	...
SATTAMANGALAM	...	0-10	63,018	31,080	31,938	227	197	30	62,791	30,883	31,908	178	24	6	1	5	4	...
		10-15	27,302	14,475	12,827	820	755	65	26,482	13,720	12,762	685	60	16	49	...	
		15-20	16,127	8,527	7,600	845	779	60	15,282	7,748	7,534	690	57	28	1	2	108	...	
		20 and over	107,654	51,047	56,607	5,483	5,319	164	102,171	40,328	55,843	4,727	140	124	5	20	8	...	
		Total	214,101	105,729	108,372	7,375	7,050	325	206,726	98,079	108,647	6,280	281	174	6	22	11	386	...

Colimbatore—cont.

TABLE V.

Education by Religion and Age. Part I.—All Religions—continued.

DISTRICT.	TALUK OR DIVISION.	AGE.	POPULATION.						LITERATE IN										LITERATE IN ENGLISH.								
			TOTAL.			LITERATE.			ILLITERATE.			TAMIL.		TELUGU.		MALA- YALAM.		CANARESE.		OTHER LANGU- AGES.		Persons.	Males.	Females.			
			Persons.	Males.	Females.	Persons.	Males.	Females.	Persons.	Males.	Females.	Males.	Females.	Males.	Females.	Males.	Females.	Males.	Females.								
1	2	3	4	5	6	7	8	9	10	11	12	13	14	15	16	17	18	19	20	21	22	23	24	25			
Coimbatore—cont.	UDANALPET...	0-10	41,770	20,407	21,273	380	316	61	41,390	20,178	21,212	313	58	6	3	5	5	...		
		10-15	18,816	9,690	9,125	1,391	1,228	163	17,424	8,462	8,962	1,213	150	12	0	1	1	4	55	54	1		
		15-20	11,476	6,040	5,436	1,244	1,134	110	10,232	4,906	5,326	1,118	104	10	3	6	3	79	79	...		
		20 and over	78,419	37,115	41,304	7,731	7,469	292	70,688	29,646	41,042	7,357	240	61	0	19	1	24	4	275	270	5		
		Total	150,480	73,342	77,138	10,746	10,150	593	139,734	63,192	76,542	10,001	558	80	24	20	1	31	11	414	408	6		
Coimbatore	District Total	0-10	631,367	311,076	320,291	3,703	3,148	555	627,664	307,928	319,736	2,904	493	47	0	3	84	17	10	163	111	52		
		10-15	276,610	142,559	134,051	13,539	12,139	1,499	261,971	130,420	131,551	11,431	1,223	152	30	10	3	82	42	796	707	80		
		15-20	163,113	89,104	74,009	13,995	11,910	1,185	155,018	77,194	77,824	11,123	1,021	175	21	56	8	87	18	1,216	1,125	93		
		20 and over	1,128,762	540,311	588,451	80,972	77,916	3,056	1,045,790	462,395	583,395	72,393	2,502	1,267	79	403	10	834	164	5,004	4,680	324		
		Total	2,201,752	1,083,050	1,118,702	111,309	105,113	6,196	2,090,443	977,937	1,112,506	97,824	5,209	1,641	139	481	23	3,566	125	1,013	273	7,181	6,623	558
Nilgiris.	Coonoor	0-10	13,542	6,082	6,860	227	180	97	13,315	6,552	6,763	71	32	1	7	2	125	62	63		
		10-15	6,475	3,417	3,058	793	594	199	5,682	2,823	2,859	357	95	4	1	1	2	14	11	398	200	98		
		15-20	4,872	2,631	2,241	810	633	177	4,062	1,998	2,064	497	91	3	6	13	6	292	207	85		
		20 and over	27,411	15,223	12,188	4,696	3,945	648	22,815	11,375	11,540	2,612	231	54	6	84	5	87	14	155	298	2,086	1,692	394
		Total	52,300	27,953	24,347	6,426	5,305	1,121	45,874	22,048	23,226	3,537	449	61	7	92	5	190	25	189	47	2,901	2,201	640
Nilgiris.	Gudalur	0-10	4,657	2,357	2,300	39	24	15	4,618	2,333	2,285	14	2	1	3	...	10	5	...		
		10-15	2,020	1,094	926	80	72	8	1,940	1,022	918	45	3	1	14	14	...		
		15-20	1,996	1,138	858	121	106	13	1,875	1,030	845	70	10	1	14	9	...		
		20 and over	12,466	7,984	4,482	1,100	1,031	69	11,366	6,953	4,413	404	23	2	4	301	5	59	3	222	187	35		
		Total	21,139	12,573	8,500	1,340	1,235	105	19,799	11,338	8,461	623	38	2	0	411	8	65	8	28	2	260	215	45
Nilgiris.	Ootacamund	0-10	10,329	5,018	5,311	211	113	98	10,118	4,905	5,213	56	20	4	2	2	123	52	71		
		10-15	4,389	2,300	2,029	623	373	250	3,766	1,957	1,779	263	128	20	15	214	105	169	
		15-20	3,291	1,742	1,549	616	397	218	2,876	1,345	1,331	305	123	30	11	253	151	102	
		20 and over	19,989	10,904	9,085	3,701	2,977	724	16,288	7,927	8,361	2,148	278	46	10	58	7	260	54	1,501	1,000	441		
		Total	37,998	20,024	17,974	5,150	3,860	1,280	32,848	16,164	16,684	2,892	555	49	12	65	10	267	84	2,091	1,368	723		
Nilgiris.	District Total	0-10	28,528	14,057	14,471	477	267	210	26,051	13,790	14,261	141	60	6	258	119	139		
		10-15	12,864	6,871	6,013	1,496	1,039	457	11,368	5,832	5,556	695	220	41	26	628	419	207	
		15-20	10,169	5,511	4,658	1,546	1,186	408	8,613	4,373	4,240	872	224	17	569	307	192		
		20 and over	59,868	34,111	25,755	9,397	7,956	1,441	50,469	23,155	24,314	6,251	531	102	20	503	17	380	84	3,809	2,939	870		
		Total	111,437	60,550	50,887	12,916	10,400	2,516	98,521	50,150	48,371	6,962	1,042	112	28	568	23	484	133	5,252	3,944	1,408		

Table V.

EDUCATION—
ALL RELIGIONS.

66

TABLE V.

Education by Religion and Age. Part I.—All Religions—continued.

DISTRICT.	TALUK OR DIVISION.	AGE.	POPULATION.						LITERATE IN												LITERATE IN ENGLISH.				
			TOTAL.			LITERATE.			ILLITERATE.			TAMIL.		TELUGU.		MALA- YALAM.		CANARESE.		OTHER LANGUA- GES.		Persons.	Males.	Females.	
			Persons.	Males.	Females.	Persons.	Males.	Females.	Persons.	Males.	Females.	Males.	Females.	Males.	Females.	Males.	Females.	Males.	Females.						
1	2	3	4	5	6	7	8	9	10	11	12	13	14	15	16	17	18	19	20	21	22	23	24	25	
South Arcot.	CHIDAMBARAM.	0-10	82,850	40,365	42,485	1,010	888	152	81,840	39,507	42,333	850	143	3	4	5	5	16	16	...	
		10-15	32,002	17,001	15,001	3,016	2,633	213	29,586	14,198	15,388	2,787	107	3	2	13	13	152	148	4	
		15-20	24,816	12,390	12,426	3,344	3,190	148	21,472	9,263	12,209	3,175	135	7	3	1	2	13	8	166	183	3	
		20 and over	154,000	72,105	82,495	21,759	21,250	509	132,841	59,855	81,986	21,005	455	65	15	10	1	161	35	699	688	11	
		Total	294,868	141,870	152,998	29,129	28,107	1,022	265,739	113,763	151,976	27,817	930	78	24	11	4	192	61	1,063	1,035	18	
	CUDALORE.	0-10	101,170	49,766	51,404	945	794	151	100,225	48,972	51,253	767	139	13	4	1	54	45	9	
		10-15	40,799	21,204	19,595	3,169	2,873	310	37,630	18,331	19,299	2,773	285	69	15	1	7	4	363	342	21
		15-20	30,381	15,847	14,534	3,905	3,582	323	26,476	12,265	14,211	3,499	281	42	16	2	11	14	660	530	30
		20 and over	189,426	94,457	94,969	23,716	22,646	1,070	165,710	71,811	93,899	21,884	893	303	40	7	1	190	21	1,758	1,620	132	
		Total	361,776	181,274	180,502	31,755	29,895	1,890	330,021	151,379	178,642	28,923	1,598	517	84	11	1	298	39	2,735	2,543	192	
	KALLAKURCHI.	0-10	76,771	37,551	39,220	942	223	19	75,829	37,368	39,161	219	15	...	2	4	2	3	1	1	
		10-15	31,569	16,677	14,892	1,169	1,101	58	30,410	15,276	14,834	1,068	46	10	4	12	6	6	6	...	
		15-20	20,614	11,062	9,552	1,230	1,189	41	19,384	9,873	9,511	1,190	31	11	1	16	9	14	14	...	
		20 and over	140,423	68,549	71,874	9,360	9,185	176	131,063	59,364	71,699	8,953	151	105	7	1	116	17	185	181	4	
		Total	269,377	133,879	135,498	11,991	11,698	293	257,386	122,181	135,205	11,400	243	135	14	1	148	30	207	202	5	
	TINDIVANAM.	0-10	99,245	46,455	50,790	555	502	53	98,690	47,963	50,787	451	37	41	7	9	7	5	2	3	
		10-15	42,085	22,034	20,051	2,015	1,890	125	40,070	20,144	19,926	1,763	95	100	13	27	15	31	28	3	
		15-20	27,774	14,752	13,022	2,304	2,252	112	25,470	12,500	12,916	2,150	92	79	3	23	17	59	58	1	
		20 and over	169,869	84,889	84,980	17,312	16,905	407	152,557	67,984	84,573	16,189	308	479	35	2	1	232	60	580	572	8	
		Total	338,973	170,130	168,843	22,246	21,549	657	316,727	148,581	168,146	20,553	532	699	58	2	1	291	90	675	660	15	
	THIRUKOVILUR.	0-10	81,300	39,776	41,524	550	480	70	80,750	39,296	41,454	476	64	4	6	2	2	...	
		10-15	34,430	17,958	16,472	1,821	1,673	148	32,609	16,285	16,324	1,642	140	10	6	12	2	22	22	...	
		15-20	22,499	11,982	10,517	1,928	1,826	102	20,571	10,156	10,415	1,801	94	18	4	7	3	48	44	4	
		20 and over	146,839	72,091	74,748	18,310	18,042	988	133,529	59,649	73,880	12,805	230	149	27	2	75	8	403	395	8	
		Total	285,068	142,407	142,661	17,609	17,021	588	267,459	126,385	142,073	16,724	528	190	43	2	94	13	475	463	12	
	THIRUVANMALAI.	0-10	73,432	35,990	37,442	368	347	41	73,044	35,632	37,397	329	38	10	1	8	2	2	2	...	
		10-15	31,295	16,319	14,976	1,366	1,295	90	29,909	15,023	14,886	1,264	79	18	2	14	9	10	9	1	
		15-20	19,603	10,391	9,212	1,436	1,350	86	18,067	9,041	9,026	1,321	71	19	5	8	10	25	23	2	
		20 and over	119,855	59,827	60,028	10,308	10,117	191	109,547	49,710	59,837	9,846	157	172	17	3	78	17	218	212	6	
		Total	244,085	122,536	121,549	18,518	18,110	408	235,567	109,426	121,141	12,760	345	219	25	3	108	38	255	246	9	

TABLE V.

Education by Religion and Age. Part I.—All Religions—continued.

TALUK OR DIVISION.			AGE.	POPULATION.						LITERATE IN										LITERATE IN ENGLISH.					
				TOTAL.			LITERATE.			ILLITERATE.			TAMIL.		TELEGU.		MALA-YALAM.		CANA-RESE.					OTHER LANGU-AGES.	
DISTRICT.	2	3	4	5	6	7	8	9	10	11	12	13	14	15	16	17	18	19	20	21	22	Persons.	Males.	Females.	
1	2	3	4	5	6	7	8	9	10	11	12	13	14	15	16	17	18	19	20	21	22	23	24	25	
South Arcot—cont.	VILLUPURAM	0-10	69,069	43,440	45,624	659	572	87	68,410	42,868	45,542	531	64	31	11	25	15	10	
		10-15	37,520	17,856	17,856	2,203	2,012	191	35,317	17,052	17,055	1,890	174	99	9	45	42	8	
		15-20	25,707	13,013	12,094	2,366	2,232	124	23,361	11,381	11,070	2,154	103	56	7	91	84	7	
		20 and over	161,311	80,518	80,793	17,677	17,269	408	143,634	63,249	80,385	16,840	334	310	31	2	492	458	34
		Total	313,607	157,235	156,372	22,895	22,085	810	290,712	135,150	155,562	21,424	675	496	58	4	663	589	54
	VRIDDHACHALAM	0-10	64,411	31,196	33,215	418	385	33	63,993	30,811	33,182	378	50	7	1	2	1	...	
		10-15	26,898	13,990	12,938	1,714	1,616	98	25,184	12,344	12,540	1,593	88	12	4	11	6	23	
		15-20	18,762	10,012	8,750	1,920	1,853	67	16,842	8,159	8,083	1,820	64	17	2	30	30	...	
		20 and over	132,069	63,668	68,401	13,551	13,297	284	118,518	50,401	68,117	13,068	264	110	12	2	259	257	2
		Total	242,140	118,836	123,304	17,603	17,121	482	224,537	101,715	122,822	16,895	446	146	19	2	71	313	311
DISTRICT TOTAL	0-10	668,248	320,588	341,690	4,767	4,161	606	663,481	322,427	341,054	4,001	630	109	36	1	107	84	23	
	10-15	277,198	144,817	132,381	15,503	15,204	1,239	260,695	129,553	131,142	14,789	1,104	330	55	1	652	620	32	
	15-20	190,056	100,058	89,008	16,483	17,450	1,003	171,573	82,578	88,165	17,080	871	240	41	5	1,013	966	47	
	20 and over	1,214,392	590,704	617,088	126,693	123,681	3,312	1,097,399	473,023	614,376	120,620	2,792	1,783	193	29	3	4,594	4,359	205
	Total	2,349,894	1,168,167	1,181,727	166,746	160,586	6,169	2,183,148	1,007,581	1,175,567	158,496	5,297	2,480	325	36	6	6,366	6,059	307
KUMARAGUDI	0-10	99,010	48,349	50,661	1,364	1,179	185	97,646	47,170	50,476	1,172	179	2	2	60	
	10-15	38,370	20,129	18,241	4,347	3,923	424	34,023	16,206	17,817	3,805	409	5	4	659	560	3	
	15-20	33,057	16,008	17,049	5,073	4,671	402	27,964	11,337	16,647	4,028	388	6	5	844	839	5	
	20 and over	204,594	95,152	109,442	32,472	31,440	1,026	172,122	63,706	108,416	30,090	959	118	22	6	2,031	2,007	24	
	Total	375,031	179,638	195,393	43,256	41,219	2,037	331,775	138,419	193,356	40,653	1,335	131	33	9	3,404	3,462	32
MANNARGUDI	0-10	52,112	25,091	26,431	645	501	84	51,467	25,120	26,347	591	80	17	14	3	
	10-15	20,134	10,791	9,343	2,057	1,872	185	18,077	8,919	9,158	1,869	181	186	182	4	
	15-20	15,919	7,703	8,196	2,163	2,017	146	13,766	5,776	7,980	1,908	142	294	280	5	
	20 and over	99,942	45,726	54,216	13,158	12,734	424	86,784	32,092	53,792	12,648	405	20	2	4	700	679	21	
	Total	188,107	89,991	98,116	18,023	17,184	839	170,084	72,807	97,277	17,076	808	24	3	5	1,197	1,104	33	
MAYAVARAM	0-10	67,377	32,016	34,459	724	627	97	66,653	32,201	34,862	613	94	88	80	2	
	10-15	26,660	13,764	12,900	2,751	2,458	293	23,909	11,290	12,613	2,411	280	436	432	4	
	15-20	21,323	9,923	11,400	3,024	2,751	273	18,299	7,172	11,127	2,706	263	416	406	7	
	20 and over	131,659	58,414	73,245	19,709	18,064	745	111,950	39,450	72,500	18,796	720	37	5	6	1,409	1,380	20	
	Total	247,019	115,009	132,010	26,208	24,800	1,408	220,811	90,206	130,602	24,525	1,369	47	6	6	2,848	2,315	33

Table V.

EDUCATION—
ALL RELIGIONS.

Table V.

EDUCATION—
ALL RELIGIONS.

TABLE V.

Education by Religion and Age. Part I.—All Religions—continued.

DISTRICT.	TALUK OR DIVISION.	AGE.	POPULATION.						LITERATE IN												LITERATE IN ENGLISH.																																																																																																																																																																																																																																																																																																																																																																																																																																																																																																																																																																																																																																																																																																																																																																																																																																																																																																																																																																																																																																																																																																																																																																																																																																													
			TOTAL.			LITERATE.			LITERATE IN				TAMIL.		TELEGU.		MALA- YALAM.		CASA- RESE.		OTHER LANGUAGES.		Persons.	Males.	Females.																																																																																																																																																																																																																																																																																																																																																																																																																																																																																																																																																																																																																																																																																																																																																																																																																																																																																																																																																																																																																																																																																																																																																																																																																																									
			Persons.	Males.	Females.	Persons.	Males.	Females.	Persons.	Males.	Females.	Persons.	Males.	Females.	Persons.	Males.	Females.	Persons.	Males.	Females.																																																																																																																																																																																																																																																																																																																																																																																																																																																																																																																																																																																																																																																																																																																																																																																																																																																																																																																																																																																																																																																																																																																																																																																																																																														
																					4	5	6	7		8	9	10	11	12	13	14	15	16	17	18	19	20	21	22	23	24	25																																																																																																																																																																																																																																																																																																																																																																																																																																																																																																																																																																																																																																																																																																																																																																																																																																																																																																																																																																																																																																																																																																																																																																																																																							
1	2	3																																																																																																																																																																																																																																																																																																																																																																																																																																																																																																																																																																																																																																																																																																																																																																																																																																																																																																																																																																																																																																																																																																																																																																																																																																																																

TABLE V.

Education by Religion and Age. Part I.—All Religions—continued.

DISTRICT.	TALUK OR DIVISION.	AGE.	POPULATION.						LITERATE IN										LITERATE IN ENGLISH.							
			TOTAL.			LITERATE.			ILLITERATE.		TAMIL.		TELANG.		MALA-YALAM.		CANARESE.		OTHER LANGUAGES.		Males.	Females.	Males.	Females.		
			Persons.	Males.	Females.	Persons.	Males.	Females.	Persons.	Males.	Females.	Persons.	Males.	Females.	Persons.	Males.	Females.	Persons.	Males.	Females.						
1	2	3	4	5	6	7	8	9	10	11	12	13	14	15	16	17	18	19	20	21	22	23	24	25		
Tanjore—cont.	TIRUTHURAIPEETCHI.	0-10	52,033	25,020	26,419	228	214	14	51,811	25,103	26,405	214	13	...	1	1	1	
		10-15	19,945	10,344	9,601	1,313	1,243	70	18,632	9,101	9,531	1,239	69	18	17	1	...	
		15-20	14,857	6,957	7,910	1,848	1,491	57	13,311	5,466	7,853	1,487	55	41	39	2	...	
		20 and over	93,130	45,116	51,020	11,367	11,157	210	84,763	33,653	50,810	11,100	201	329	320	3	...
		Total	182,981	88,031	94,950	14,456	14,105	351	168,525	73,925	94,539	14,040	338	389	383	6	...
Tanjore—cont.	District Total	0-10	606,015	290,745	306,270	6,485	5,930	821	599,530	291,100	308,441	5,330	779	404	309	35	...	
		10-15	239,343	124,932	114,411	23,692	20,650	2,122	216,651	105,363	112,288	20,373	2,026	2,658	2,493	65	...	
		15-20	189,901	91,551	108,350	20,234	21,259	1,075	168,667	67,292	96,375	23,016	1,505	3,475	3,281	64	...	
		20 and over	1,909,770	953,195	1,056,575	171,537	165,872	5,665	1,738,233	687,323	1,050,910	163,342	5,129	11,168	10,830	348	...
		Total	2,215,029	1,063,423	1,178,606	226,928	216,336	10,592	2,018,101	850,087	1,168,014	213,170	9,799	17,605	17,063	542	...
Trichinopoly.	KULITALAI	0-10	74,820	36,459	38,361	298	282	16	74,522	36,177	38,345	279	14	
		10-15	29,209	15,455	13,754	1,236	1,150	86	27,973	14,299	13,674	1,147	78	
		15-20	18,948	10,027	8,921	1,300	1,133	67	17,748	8,894	8,854	1,121	62	
		20 and over	140,354	69,420	73,934	9,197	8,957	238	131,157	57,431	73,694	8,861	233	
		Total	263,331	128,363	134,970	11,931	11,530	401	251,406	116,831	134,569	11,408	387	
Trichinopoly.	MUSINI	0-10	81,722	40,111	41,611	221	211	10	81,501	39,900	41,601	210	9	
		10-15	31,272	16,141	15,131	1,121	1,045	76	30,151	15,066	15,056	1,022	75	
		15-20	21,848	10,753	11,092	1,594	1,450	128	20,294	9,900	10,061	1,424	120	
		20 and over	159,541	73,697	85,844	11,421	11,176	243	148,120	62,510	85,601	10,923	226	
		Total	294,383	140,705	153,678	14,347	13,800	457	280,036	126,815	153,221	13,570	430	
Trichinopoly.	PERAMBALUR	0-10	55,632	27,391	28,241	86	82	3	55,556	27,309	28,253	82	3	
		10-15	21,972	11,416	10,556	619	580	39	21,353	10,836	10,517	578	30	
		15-20	15,892	8,357	7,535	846	800	40	15,046	7,551	7,495	800	40	
		20 and over	110,731	52,029	58,702	6,472	6,368	104	104,259	45,652	58,607	6,278	93	
		Total	204,257	99,184	105,073	8,022	7,830	186	196,235	91,348	104,887	7,738	175	
Trichinopoly.	TRICHINOPOLY	0-10	104,190	51,180	53,007	1,565	1,242	343	102,647	49,947	52,694	1,153	294	
		10-15	40,634	21,474	19,160	5,989	5,041	948	34,645	16,433	18,212	4,813	795	
		15-20	30,776	15,401	15,378	6,224	5,452	772	24,556	9,940	14,606	5,117	652	
		20 and over	206,482	96,232	110,250	33,045	30,858	2,187	173,437	65,974	108,463	20,244	1,728	
		Total	382,091	184,290	197,795	46,843	42,593	4,250	335,248	141,703	193,545	40,327	3,439	

Table V.

EDUCATION—
ALL RELIGIONS

Table V.

EDUCATION— ALL RELIGIONS

Education by Religion and Age. Part I.—All Religions—continued.

DISTRICT	TALK or DIVISION.	AGE.	POPULATION.						LITERATE IN												LITERATE IN ENGLISH.				
			TOTAL.			LITERATE.			LITERATE.			TAMIL.		TELUGU.		MALAYALAM.		CANNARESE.		OTHER LANGUAGES.		Males.	Females.	Total.	
			Males.	Females.	Total.	Males.	Females.	Total.	Males.	Females.	Total.	Males.	Females.	Total.	Males.	Females.	Total.	Males.	Females.	Total.					
1	2	3	4	5	6	7	8	9	10	11	12	13	14	15	16	17	18	19	20	21	22	23	24	25	
Trichinopoly—cont.	UDAIYARPATNAM	0-10	81,587	39,004	11,983	136	116	20	81,461	39,488	41,963	116	20
		10-15	33,676	17,322	10,364	1,000	950	50	32,676	16,372	16,304	944	50	5
		15-20	26,082	13,070	12,403	1,405	1,110	40	24,677	12,234	12,354	1,443	40	1
		20 and over	159,363	76,688	82,675	11,763	11,577	176	147,610	65,111	82,409	11,493	161	42	9
		Total	300,708	147,203	153,415	14,384	14,089	295	286,324	133,204	153,120	12,906	277	48	10
Dindigul	DISTRICT TOTAL	0-10	397,957	194,754	203,233	2,325	1,933	392	395,662	192,821	202,811	1,840	340	13	10	
		10-15	156,763	81,808	74,955	9,965	8,772	1,193	146,798	73,030	73,762	8,504	1,037	50	10	
		15-20	113,649	58,220	55,329	11,349	10,293	1,055	102,200	47,927	54,273	9,905	920	57	24	
		20 and over	776,471	365,057	411,414	71,888	68,910	2,948	704,583	290,117	408,403	66,760	2,444	635	98	
		Total	1,444,770	699,839	744,931	95,527	89,938	5,589	1,349,243	609,901	739,342	87,048	4,738	755	142	
Kodaikāṇal	DINDIGUL	0-10	123,333	62,217	64,166	781	671	110	125,602	61,546	64,053	650	107	6	2	
		10-15	50,035	26,000	23,975	2,565	2,384	201	47,450	23,676	23,774	2,396	197	0	
		15-20	32,696	17,777	14,910	2,635	2,450	185	30,061	15,327	14,731	2,431	170	0	3	
		20 and over	221,410	105,008	115,802	17,329	16,705	624	204,081	88,963	115,178	16,504	530	92	7	
		Total	430,524	211,952	218,502	23,330	22,210	1,120	407,194	189,152	217,742	21,061	1,064	116	12	
Madura	KODAIKĀNAL	0-10	5,258	2,515	2,743	38	28	10	5,220	2,487	2,733	20	7	
		10-15	2,330	1,188	1,142	121	115	6	2,209	1,073	1,136	114	5	
		15-20	1,732	913	809	186	169	17	1,538	744	792	159	14	
		20 and over	10,367	5,326	5,041	1,267	1,181	50	9,106	4,145	4,955	1,085	51	6	
		Total	19,677	9,942	9,735	1,612	1,463	119	18,065	8,449	9,616	1,384	77	6	
Madura	MADURA	0-10	82,932	40,815	42,117	1,112	907	205	81,820	39,908	41,912	888	188	5	2	
		10-15	33,815	17,811	16,004	3,726	3,281	445	30,089	14,530	15,559	3,299	420	19	2	
		15-20	24,611	12,927	11,684	4,356	3,900	455	20,256	9,027	11,229	3,807	410	11	2	
		20 and over	166,782	79,315	87,167	94,721	23,485	1,230	142,061	55,830	86,231	23,023	1,167	151	13	
		Total	308,140	150,868	157,272	33,914	31,573	2,341	274,226	119,295	151,931	31,017	2,155	186	19	
Madura	MADR	0-10	43,399	21,615	21,784	176	150	20	43,223	21,459	21,704	154	15	1	
		10-15	16,648	8,836	7,812	785	750	35	15,863	8,086	7,777	713	31	1		
		15-20	11,232	5,805	5,307	931	907	24	10,301	4,958	5,343	900	23	1		
		20 and over	83,102	37,587	45,215	6,961	6,829	132	76,141	31,058	45,083	6,780	121	23		
		Total	154,381	74,293	80,178	6,553	6,612	211	146,528	65,561	79,967	8,577	190	26	

TABLE V.

Education by Religion and Age. Part I.—All Religions—continued.

DISTRICT.			TALUK OR DIVISION.			AGE.			POPULATION.										LITERATE IN										LITERATE IN ENGLISH.																																																											
									TOTAL.						LITERATE.				TAMIL.		TELUGU.		MALAYALAM.		CANARESE.		OTHER LANGUAGES.																																																													
									Males.		Females.		Males.		Females.		Males.		Females.		Males.		Females.		Males.		Females.																																																													
									4	5	6	7	8	9	10	11	12	13	14	15	16	17	18	19	20	21	22	23				24	25																																																							
1	2	3	4	5	6	7	8	9	10	11	12	13	14	15	16	17	18	19	20	21	22	23	24	25																																																																
																									MADRAS—cont.	MADRAS—cont.	MADRAS—cont.	MADRAS—cont.	MADRAS—cont.	MADRAS—cont.	MADRAS—cont.	MADRAS—cont.	MADRAS—cont.	MADRAS—cont.	MADRAS—cont.	MADRAS—cont.	MADRAS—cont.	MADRAS—cont.	MADRAS—cont.	MADRAS—cont.	MADRAS—cont.	MADRAS—cont.	MADRAS—cont.	MADRAS—cont.	MADRAS—cont.	MADRAS—cont.	MADRAS—cont.																																									
																																																MADRAS—cont.	MADRAS—cont.	MADRAS—cont.	MADRAS—cont.	MADRAS—cont.	MADRAS—cont.	MADRAS—cont.	MADRAS—cont.	MADRAS—cont.	MADRAS—cont.	MADRAS—cont.	MADRAS—cont.	MADRAS—cont.	MADRAS—cont.	MADRAS—cont.	MADRAS—cont.	MADRAS—cont.	MADRAS—cont.	MADRAS—cont.	MADRAS—cont.	MADRAS—cont.																				
																																																																					MADRAS—cont.	MADRAS—cont.	MADRAS—cont.	MADRAS—cont.	MADRAS—cont.	MADRAS—cont.	MADRAS—cont.	MADRAS—cont.	MADRAS—cont.	MADRAS—cont.	MADRAS—cont.	MADRAS—cont.	MADRAS—cont.	MADRAS—cont.	MADRAS—cont.	MADRAS—cont.	MADRAS—cont.	MADRAS—cont.	MADRAS—cont.	MADRAS—cont.

Table V.

EDUCATION—
ALL RELIGIONS.

72

TABLE V

Education by Religion and Age. Part I.—All Religions—continued.

DISTRICT.	TALUK OR DIVISION.	AGE.	POPULATION.						LITERATE IN						LITERATE IN ENGLISH.											
			TOTAL.			LITERATE.			ILLITERATE.			TAMIL.		TELUGU.		MALA- YALAM.		CANA- RESE.		OTHER LANGUAGES.						
			Persons.	Males.	Females.	Persons.	Males.	Females.	Persons.	Males.	Females.	Males.	Females.	Males.	Females.	Males.	Females.	Males.	Females.	Persons.	Males.	Females.				
1	2	3	4	5	6	7	8	9	10	11	12	13	14	15	16	17	18	19	20	21	22	23	24	25		
Madura—cont.	TIRUCHULI	0-10	46,272	22,514	22,758	401	358	43	44,871	22,150	22,715	395	42	1	2	8	8	...
		10-15	16,623	9,097	8,026	1,463	1,391	75	17,157	8,800	8,851	1,388	75	3	46	34	12	
		15-20	12,643	6,421	6,122	1,688	1,531	57	10,955	4,800	6,065	1,528	57	24	21	3	
		20 and over	90,331	41,913	48,418	11,216	10,991	225	79,115	30,922	48,193	10,672	221	11	1	1	136	122	14	
	TIRUMANGALAM	Total	199,769	80,545	86,224	14,071	13,271	400	152,698	66,274	85,824	14,244	305	14	1	2	1	9	1	214	185	20
		0-10	76,030	37,493	38,537	216	179	37	75,814	37,314	38,500	179	37	2	2	...
		10-15	23,897	15,441	14,396	987	950	37	23,850	14,491	14,329	940	37	1	4	4	...	
		15-20	18,290	9,045	8,345	1,231	1,177	54	17,059	8,768	8,291	1,176	53	1	1	21	14	7	
	TIRUPPATTUR	20 and over	141,969	67,275	73,694	10,534	10,331	293	130,735	56,944	73,791	10,309	292	10	1	4	...	192	184	8
		Total	265,396	130,154	135,242	12,968	12,637	331	252,428	117,317	134,011	12,613	329	18	2	4	...	219	204	15
0-10		68,023	28,550	23,473	861	821	40	67,162	27,729	29,433	810	40	2	
10-15		21,453	11,008	10,385	2,301	2,225	76	19,132	8,813	10,309	2,221	74	1	1	3	1	
TIRUPPURANAM	15-20	16,414	7,310	8,104	2,346	2,250	87	13,068	5,051	8,017	2,253	87	3	2	1	...	26	26	...	
	20 and over	114,146	48,918	65,228	15,811	15,377	434	98,335	33,541	64,794	15,279	430	37	2	26	29	2	167	154	3	
	Total	209,033	95,846	113,186	21,319	20,682	637	187,717	75,104	112,533	20,572	631	41	3	28	35	3	199	186	3	
	0-10	8,095	3,965	4,103	35	28	7	8,063	3,967	4,096	28	7	
TIRUVANANTHAPURAM	10-15	3,231	1,703	1,528	180	171	9	3,061	1,532	1,519	169	9	2	...	4	3	1	
	15-20	2,141	1,097	1,044	238	232	6	1,903	935	1,038	230	8	2	...	10	9	1	
	20 and over	15,791	7,401	8,390	1,818	1,777	41	13,973	5,624	8,349	1,703	37	7	1	61	3	76	73	3	
	Total	29,261	14,163	15,065	2,271	2,208	63	26,990	11,668	15,002	2,130	60	7	1	65	5	90	85	5	
TIRUVANANTHAPURAM	0-10	42,123	20,317	21,806	158	150	8	41,965	20,167	21,798	150	7	1	1	...	
	10-15	16,003	8,212	7,791	792	777	15	15,211	7,435	7,776	770	15	
	15-20	11,638	5,431	6,207	994	980	14	10,644	4,451	6,193	973	14	
	20 and over	85,582	30,849	48,733	8,573	8,436	137	77,009	28,413	48,596	8,392	131	11	
DISTRICT TOTAL	Total	155,246	70,809	84,537	10,517	10,343	174	144,729	60,462	84,303	10,201	167	11	1	25	
	0-10	605,871	300,400	409,471	6,044	5,375	639	799,827	391,025	408,802	5,315	629	25	0	
	10-15	314,466	163,435	151,030	10,654	10,365	1,289	293,812	144,671	149,741	19,226	61	4	1	
	15-20	212,170	100,290	102,880	23,045	21,716	1,324	189,125	87,674	101,551	21,542	54	9	6	
DISTRICT TOTAL	20 and over	1,498,773	687,930	810,843	155,319	150,595	4,724	1,343,454	537,333	806,119	148,559	4,319	691	37	102	3	106	6	901	113	5,903	5,570	333	
	Total	2,831,280	1,357,056	1,474,224	205,062	197,051	8,011	2,626,218	1,160,005	1,466,213	191,652	7,573	831	56	109	3	131	20	1,057	162	8,483	7,838	645	

TABLE V.

Education by Religion and Age. Part I.—All Religions—continued.

Education by Religion and Age.			POPULATION.										LITERATE IN										LITERATE IN ENGLISH.		
DISTRICT.	TALUK OR DIVISION.	AGE.	TOTAL.			LITERATE.			ILLITERATE.			TAMIL.		TELEGU.		MALA-YALAM.		CASA-RESE.		OTHER LANGUAGES.		Persons.	Males.	Females.	
			Persons.	Males.	Females.	Persons.	Males.	Females.	Persons.	Males.	Females.	Males.	Females.	Males.	Females.	Males.	Females.	Males.	Females.						
1	2	3	4	5	6	7	8	9	10	11	12	13	14	15	16	17	18	19	20	21	22	23	24	25	
Tinnevely.	AMMASAMUDRAM	0-10	49,361	24,100	25,261	711	621	90	48,650	23,539	25,111	612	87	205	1	7	1	15	14	1
		10-15	20,336	10,205	10,131	2,386	2,179	207	17,950	8,026	9,924	2,167	205	11	2	168	158	...
		15-20	16,036	7,069	8,967	2,344	2,140	204	13,692	5,529	8,163	2,122	200	3	13	8	228	219	9
		20 and over	96,748	44,563	52,185	14,645	14,025	520	82,203	30,478	51,725	13,808	503	23	1	43	1	4	137	10	672	613	29
		Total	182,481	86,537	95,944	19,986	18,963	1,021	162,495	67,572	94,923	18,707	905	27	1	44	2	4	168	10	1,073	1,084	39
	NAGSUNDRI	0-10	69,175	30,377	38,798	682	554	128	68,493	28,823	39,670	457	68	94	60	4	3	1
		10-15	24,427	12,170	12,257	1,816	1,594	224	22,609	12,033	10,576	1,662	188	7	25	30	57	42	15
		15-20	17,684	8,712	8,972	1,667	1,468	219	15,997	7,524	8,473	1,435	187	3	28	32	62	53	9
		20 and over	101,942	46,411	55,531	12,272	11,627	645	89,670	34,784	54,886	11,463	480	23	5	15	...	2	120	154	305	298	7
		Total	202,528	96,070	106,458	18,459	15,243	1,216	186,069	81,427	104,642	14,017	929	30	5	17	...	2	265	282	428	396	32
OTTAPIDARAM	0-10	92,434	45,685	46,749	906	687	219	91,528	44,968	46,560	681	212	
	10-15	41,657	21,340	20,317	4,265	3,896	359	37,402	17,444	20,958	3,877	349	11	1	2	2		
	15-20	29,491	15,219	14,272	4,531	4,086	445	24,960	11,133	13,827	4,000	431	7	2	1	1		
	20 and over	194,986	93,333	101,653	27,268	25,635	1,353	167,698	67,398	100,300	25,704	1,294	78	14	21	5	3	
	Total	358,668	175,577	183,091	36,980	34,004	2,376	321,688	140,973	180,615	34,328	2,286	96	19	25	8	3	1	
SANKARANATHAN-KOTIL.	0-10	66,803	33,123	33,680	463	410	43	66,350	32,713	33,637	400	42	
	10-15	26,509	13,010	12,593	1,963	1,876	87	24,546	12,040	12,506	1,876	87	
	15-20	16,788	8,571	8,017	1,919	1,841	78	16,869	8,030	8,839	1,841	78	
	20 and over	120,880	59,216	61,664	12,249	11,946	303	108,631	47,270	61,361	11,920	302	13	
	Total	232,980	116,128	116,852	16,584	16,073	511	216,396	100,663	115,733	16,040	500	14	1	
SATTUR	0-10	47,617	23,589	24,028	648	486	62	46,969	23,103	23,866	483	60	
	10-15	21,098	10,859	10,239	1,975	1,845	130	19,123	9,014	10,109	1,840	127	1	3		
	15-20	14,087	7,472	6,615	2,037	1,924	113	12,050	5,548	6,502	1,912	111	4	1	5		
	20 and over	103,992	49,636	54,356	13,075	12,087	388	90,917	36,949	53,968	12,512	378	65	5	39	...	8	
	Total	186,694	91,555	95,138	17,636	16,342	633	169,059	74,014	94,445	16,747	676	72	10	44	...	8	
SRIVAKUNTAM	0-10	87,265	43,418	43,847	1,644	1,090	454	85,721	42,328	43,393	1,068	447	
	10-15	35,993	18,159	17,834	4,618	3,725	1,093	31,375	14,434	16,941	3,080	1,091	
	15-20	29,323	14,264	15,059	6,197	3,967	1,100	24,126	10,997	13,899	3,973	1,154	
	20 and over	168,963	79,240	89,704	28,810	26,327	3,492	140,154	53,622	86,532	25,125	3,385	
	Total	321,534	155,090	166,444	40,338	34,139	6,192	281,196	120,951	160,245	32,846	6,077	166

Table V.

EDUCATION—
ALL RELIGIONS.

74

TABLE V.

Education by Religion and Age. Part I.—All Religions—continued.

DISTRICT.	TALUK OR DIVISION.	AGE.	POPULATION.						LITERATE IN												LITERATE IN ENGLISH.				
			TOTAL.			LITERATE.			ILLITERATE.			TAMIL.		TELUUGU, MALAYALAM.		CANARESE.		OTHER LANGUAGES.		Persons.	Males.	Females.			
			Persons.	Males.	Females.	Persons.	Males.	Females.	Persons.	Males.	Females.	Males.	Females.	Males.	Females.	Males.	Females.								
																		4	5	6	7	8	9	10	11
Tinnevely—cont.	Sativillupettur	0-10	50,877	30,080	29,797	598	573	25	59,279	29,507	29,772	573	25	17	16	1
		10-15	22,919	11,976	10,943	1,819	1,751	68	21,100	10,225	10,875	1,748	61	101	100	1
		15-20	14,904	7,950	6,954	1,530	1,409	61	13,374	6,481	6,893	1,405	60	132	128	4
		20 and over	108,045	51,772	56,273	10,516	10,370	140	97,529	41,402	56,127	10,311	131	37	323	307	16
		Total	206,745	101,778	103,967	14,463	14,163	300	191,282	87,615	103,667	14,007	280	98	573	551	22
	TENKASI	0-10	51,265	25,082	25,583	542	405	77	50,723	25,217	25,506	458	65	5	3	2
		10-15	20,307	10,479	9,828	1,800	1,690	201	18,507	8,890	9,617	1,593	197	68	44	24
		15-20	14,971	7,714	7,257	1,584	1,465	110	13,387	6,249	7,138	1,455	107	76	68	10
		20 and over	87,887	42,232	45,655	10,829	10,370	459	77,058	31,862	45,196	10,293	423	35	298	279	19
		Total	174,430	80,107	88,323	14,755	13,890	850	159,675	72,208	87,467	13,704	792	43	447	392	55
Tinnevely	0-10	51,650	25,422	26,228	1,173	939	234	50,477	24,483	25,994	993	230	76	51	25	
	10-15	21,760	11,011	10,749	3,625	2,908	717	18,135	8,103	10,032	2,893	708	719	518	201	
	15-20	17,396	8,302	9,094	3,727	3,151	576	13,669	5,211	8,458	3,138	561	891	736	155	
	20 and over	103,841	47,563	56,278	19,107	17,856	1,251	84,734	29,707	55,027	17,010	1,193	65	1,980	1,847	133	
	Total	194,647	92,358	102,289	27,632	24,854	2,778	167,015	67,504	99,511	24,574	2,092	73	3,666	3,152	514	
District Total	0-10	565,347	280,530	284,811	7,197	5,825	1,332	558,190	274,711	283,479	5,374	1,230	174	129	45	
	10-15	236,006	120,115	114,891	24,469	21,373	3,096	210,547	98,742	111,805	21,230	3,013	1,643	1,247	396	
	15-20	172,680	87,233	85,447	24,518	21,541	2,975	148,164	65,092	82,472	21,402	2,860	2,110	1,728	382	
	20 and over	1,086,574	513,015	572,559	145,700	140,143	8,557	937,874	373,772	564,102	138,054	8,008	429	6,089	5,080	403	
	Total	2,059,607	1,001,799	1,057,808	204,832	188,882	15,950	1,851,775	812,917	1,041,858	186,966	15,236	565	414	10,016	8,790	1,226
Malabar.	CALCUT	0-10	65,572	33,431	32,141	1,053	773	280	64,519	32,058	31,861	63	43	20
		10-15	34,058	18,082	15,976	3,793	2,907	880	30,265	15,175	15,090	21	45	375	291	84
		15-20	25,562	12,763	12,793	4,927	3,532	1,395	21,635	9,237	11,798	70	27	614	510	104
		20 and over	130,420	63,194	67,226	24,074	20,557	3,417	106,346	42,537	63,809	481	60	2,093	1,807	280
		Total	235,612	127,476	128,136	32,447	27,869	5,578	222,165	99,007	122,558	575	151	3,145	2,651	404
CHIRANKAL	0-10	83,675	42,340	41,326	1,070	787	283	82,605	41,602	41,043	37	17	20
	10-15	41,183	21,422	19,761	3,987	3,188	799	37,196	18,234	18,962	213	150	63
	15-20	32,919	15,894	17,025	4,365	3,544	821	28,554	12,350	16,201	271	200	62
	20 and over	192,330	74,008	87,422	23,388	20,828	2,560	138,942	54,080	84,862	383	30	1,001	838	163
	Total	330,107	164,573	165,534	32,510	28,347	4,403	287,297	126,226	161,071	472	48	1,622	1,214	308

TABLE V.

Education by Religion and Age. Part I.—All Religions—continued.

DISTRICT.			TALUK OR DIVISION.			AGE.			POPULATION.										LITERATE IN										LITERATE IN ENGLISH.																																																																																																																																																																																																																																																																																																																																																																																																																																																																																																																																																																																																																																																																																																																																																																																																																																																																																															
									TOTAL.					LITERATE.					ILLITERATE.					TAMIL.									TELUUGU.					MALAYALAM.					CANADA-BRE.					OTHER LANGUAGES.																																																																																																																																																																																																																																																																																																																																																																																																																																																																																																																																																																																																																																																																																																																																																																																																																																																																												
									PERSONS.		MALES.		PERSONS.	MALES.		PERSONS.	MALES.		PERSONS.	MALES.		PERSONS.	MALES.		PERSONS.	MALES.		PERSONS.					MALES.		PERSONS.	MALES.		PERSONS.	MALES.		PERSONS.	MALES.		PERSONS.	MALES.		PERSONS.	MALES.																																																																																																																																																																																																																																																																																																																																																																																																																																																																																																																																																																																																																																																																																																																																																																																																																																																																												
									4	5	6	7	8	9	10	11	12	13	14	15	16	17	18	19	20	21	22	23					24	25	26	27	28	29	30	31	32	33	34	35	36	37	38	39	40																																																																																																																																																																																																																																																																																																																																																																																																																																																																																																																																																																																																																																																																																																																																																																																																																																																																											
1	2	3																																																																																																																																																																																																																																																																																																																																																																																																																																																																																																																																																																																																																																																																																																																																																																																																																																																																																																																										
Cochin	0-10	6,208	3,130	3,078	301	109	132	6,907	2,961	2,946	2	1	...	121	88	6	3	107	57	50

* Printed separately.

Table V.

EDUCATION—
ALL RELIGIONS.

76

TABLE V.

Education by Religion and Age. Part I.—All Religions—continued.

DISTRICT.	TALUK OR DIVISION.	AGE.	POPULATION.						LITERATE IN												LITERATE IN ENGLISH.				
			TOTAL.			LITERATE.			ILLITERATE.			TAMIL.		TELUGU.		MALAYALAM.		CANA-RESE.		OTHER LANGUAGES.		Persons.	Males.	Females.	
			Persons.	Males.	Females.	Persons.	Males.	Females.	Persons.	Males.	Females.	Males.	Females.	Males.	Females.	Males.	Females.	Males.	Females.						
1	2	3	4	5	6	7	8	9	10	11	12	13	14	15	16	17	18	19	20	21	22	23	24	25	
Malabar—cont.	WALAVANAD	0-10	95,334	48,201	47,073	759	508	161	94,575	47,033	46,012	5	2	1	...	501	159	3	3
		10-15	46,628	24,141	22,487	2,735	2,021	714	43,893	22,120	21,773	19	4	1	...	1,989	706	41	36
		15-20	33,819	16,432	17,387	3,435	2,706	779	30,334	13,726	16,008	48	3	2,641	774	77	73
		20 and over	175,331	84,054	91,277	23,632	20,068	3,544	151,699	63,966	87,733	416	19	19	2	19,491	3,503	34	62	7	466	441
	Total	351,112	172,868	178,224	30,611	25,413	5,198	320,501	147,475	173,026	488	28	21	2	24,712	5,148	39	...	110	9	577	553	24
WYNAAD	0-10	17,801	8,901	8,810	75	61	14	17,726	8,930	8,796	8	2	1	...	44	0	11	8
	10-15	8,228	4,501	3,697	335	295	40	7,893	4,206	3,687	28	5	251	21	1	29	17	12	...
	15-20	7,722	4,022	3,700	494	444	50	7,228	3,578	3,650	40	4	3	...	387	38	3	30	21	9	...
	20 and over	41,398	24,058	17,340	3,745	3,529	216	37,653	20,529	17,124	302	10	11	1	2,847	139	130	3	64	6	368	310	58
Total	75,149	41,632	33,517	4,049	4,329	320	70,500	37,303	33,197	438	27	15	2	3,529	297	141	4	68	9	438	350	82	
AMINDIV ISLANDS...	District Total	0-10	749,035	379,070	369,965	8,239	6,155	2,084	740,796	372,915	367,881	116	61	15	16	5,870	1,806	2	...	55	24	341	212
		10-15	372,122	193,783	178,339	30,904	24,066	6,838	341,218	169,717	171,501	529	122	29	5	23,010	6,305	13	2	257	94	1,772	1,396
		15-20	276,346	135,835	140,511	35,837	28,564	7,273	240,509	107,271	133,238	845	105	22	11	26,064	6,778	36	9	452	122	2,533	2,111
		20 and over	1,398,778	670,258	722,520	305,613	179,004	26,509	1,187,265	491,254	696,011	5,995	342	330	30	167,040	24,707	427	29	2,901	530	9,329	8,177
	Total	2,790,281	1,378,946	1,411,335	280,433	237,789	42,704	2,509,788	1,141,157	1,368,631	8,065	620	396	62	222,890	39,806	478	40	3,755	770	13,975	11,866	2,109
South Canara.	AMINDIV ISLANDS...	0-10	877	439	438	877	439	438
		10-15	311	161	150	311	161	150
		15-20	258	117	141	258	114	141
		20 and over	2,162	1,040	1,122	35	35	...	2,127	1,005	1,122
	Total	3,608	1,757	1,851	38	38	...	3,570	1,719	1,851
COONDAPPOOR	0-10	32,610	16,291	16,319	104	91	13	32,506	16,200	16,306	1	...	1
	10-15	16,698	8,589	8,100	836	757	79	15,862	7,832	8,030	1	
	15-20	12,611	5,952	6,659	1,075	985	90	11,436	4,967	6,469	
	20 and over	70,039	29,420	40,619	5,733	5,572	161	64,306	23,848	40,458	7	...	15	1	
Total	131,858	60,352	71,506	7,748	7,405	343	124,110	52,847	71,263	9	1	16	1	
KASABAGOD ...	0-10	68,368	33,414	32,954	131	110	21	68,237	33,304	32,933
	10-15	28,683	14,840	13,843	918	795	123	27,765	14,045	13,720	
	15-20	22,099	10,714	11,345	1,649	1,373	176	20,510	9,341	11,169	3	
	20 and over	114,170	53,331	60,839	10,469	9,827	642	103,701	43,504	60,197	24	1	12	
Total	231,280	112,299	118,981	13,067	12,105	962	218,213	100,194	118,019	27	1	13	

TABLE V.

Education by Religion and Age. Part I.—All Religions—continued.

DISTRICT.	TALUK OR DIVISION.	AGE.	POPULATION.						LITERATE IN												LITERATE IN ENGLISH.				
			TOTAL.			LITERATE.			ILLITERATE.			TAMIL.		TELUUGU.		MALA-YALAM.		CANARESE.		OTHER LANGUAGES.		Persons.		Males.	Females.
			Persons.	Males.	Females.	Persons.	Males.	Females.	Persons.	Males.	Females.	Males.	Females.	Males.	Females.	Males.	Females.	Males.	Females.						
1	2	3	4	5	6	7	8	9	10	11	12	13	14	15	16	17	18	19	20	21	22	23	24	25	
South Canara—cont.	MANGALORE	0-10	94,191	46,611	47,580	459	312	147	93,732	46,260	47,433	1	9	6	270	110	23	11	44	15	29	
		10-15	43,464	22,045	21,409	2,076	2,123	533	40,778	19,922	20,850	5	1	3	...	77	15	1,826	453	66	16	458	305	153	
		15-20	29,331	14,531	14,800	3,433	2,756	677	26,898	11,775	14,123	13	1	118	25	2,370	527	137	45	818	631	187	
		20 and over	167,318	80,211	87,107	15,465	13,916	1,539	151,863	68,285	83,568	83	6	18	3	1,186	169	11,360	1,169	940	105	2,324	1,973	351	
		Total	334,294	163,398	170,896	22,023	19,107	2,918	312,271	144,293	167,980	102	8	21	3	1,390	155	15,806	2,199	1,162	177	3,644	2,924	720	
	UDUPI	0-10	69,227	34,585	34,642	244	204	40	68,983	34,331	34,652	194	40	10	...	1	...	1
		10-15	32,431	16,330	15,795	1,774	1,559	215	30,657	15,077	15,580	2	...	1	2	1,497	295	57	6	47	42	5	
		15-20	22,445	10,944	11,501	2,265	2,052	233	20,180	8,892	11,268	8	...	2	...	4	2	1,968	218	68	13	119	111	8	
		20 and over	127,728	57,063	70,662	11,193	10,720	473	116,535	40,346	79,189	31	1	23	1	127	5	9,970	416	533	45	607	480	21	
		Total	251,831	119,231	132,600	15,496	14,535	961	236,335	104,665	131,639	41	1	26	1	133	9	13,635	879	668	64	674	639	35	
	UPPINANGADI	0-10	49,368	24,490	24,862	102	80	13	49,266	24,317	24,949	2	1	84	12	3	...	2	2	...
		10-15	22,873	11,750	11,153	670	612	58	22,203	11,108	11,095	1	1	25	5	570	52	16	...	20	18	2	
		15-20	16,100	8,025	8,075	1,128	1,034	94	14,972	6,061	7,981	3	...	1	...	57	8	947	81	26	5	41	36	5	
		20 and over	93,501	47,428	46,073	5,918	5,730	188	87,583	41,698	45,885	23	1	4	2	623	20	4,882	150	190	11	229	218	11	
		Total	181,842	91,579	90,263	7,818	7,465	353	174,024	84,114	89,910	27	2	5	2	707	34	6,483	295	235	16	292	274	18	
District Total.	0-10	312,641	155,746	156,895	1,040	806	234	311,601	154,040	156,661	2	...	1	50	14	695	187	39	13	50	20	30	
	10-15	144,460	73,901	70,459	6,874	5,846	1,028	137,576	68,145	69,431	9	2	4	...	442	78	5,173	844	172	34	684	421	163		
	15-20	102,704	50,283	52,421	9,473	8,293	1,270	93,231	42,080	51,151	27	2	4	...	827	127	6,911	984	311	76	1,091	881	210		
	20 and over	574,918	268,496	306,422	48,303	45,800	3,008	526,115	222,690	303,419	108	9	72	7	7,462	590	35,380	1,937	2,249	238	3,621	3,210	411		
	Total	1,134,713	548,516	586,197	66,190	60,555	5,535	1,068,523	487,861	580,662	206	13	81	7	8,790	809	48,165	3,952	2,771	361	5,346	4,532	814		

Table V.

EDUCATION—
HINDU.

78

TABLE V.

Education by Religion and Age. Part II.—Hindu.

DISTRICT.	TALUK OR DIVISION.	AGE.	POPULATION.						LITERATE IN												LITERATE IN ENGLISH.				
			TOTAL.			LITERATE.			ILLITERATE.			TAMIL.		TELEGU.		MALA-YALAM.		CANA-RESE.		OTHER LANGUAGES.		Persons.	Males.	Females.	
			Persons.	Males.	Females.	Persons.	Males.	Females.	Persons.	Males.	Females.	Persons.	Males.	Females.	Persons.	Males.	Females.	Persons.	Males.	Females.					
1	2	3	4	5	6	7	8	9	10	11	12	13	14	15	16	17	18	19	20	21	22	23	24	25	
Ganjam.	Aska ...	0-10	30,691	15,022	15,009	82	07	15	30,609	14,955	15,654	8	5	59	10	2	2	...
		10-15	14,365	7,502	6,863	372	351	21	13,993	7,151	6,842	1	10	8	332	12	7	7	...
		15-20	10,823	5,100	5,723	586	564	22	10,237	4,536	5,701	1	40	6	524	15	15	15	...
		20 and over	56,638	25,004	30,974	3,993	3,888	105	52,645	21,776	30,809	8	311	27	3,668	78	121	116	5
		Total	112,517	53,288	59,229	5,093	4,870	163	107,484	48,418	59,066	8	2	378	46	4,483	115	145	140	5
	BENNAMPUR ...	0-10	92,852	45,590	47,262	521	467	54	92,331	45,123	47,208	1	105	38	271	16	27	24	3
		10-15	41,157	21,237	19,920	1,830	1,695	135	39,327	19,542	19,785	2	519	104	1,174	31	156	151	7
		15-20	30,041	14,188	15,853	2,189	2,063	126	27,852	12,125	15,727	3	573	95	1,482	30	215	213	2
		20 and over	171,190	76,164	95,026	13,873	13,462	411	157,317	62,702	94,615	31	12	3,152	246	10,204	153	767	763	4
		Total	335,240	157,179	178,061	18,413	17,687	726	316,827	139,492	177,335	37	13	4,439	453	1	13,191	230	1,167	1,151
CHITACOLE ...	0-10	60,740	29,004	30,836	317	293	55	60,423	29,642	30,781	254	53	8	2	21	21	...	
	10-15	26,532	12,014	12,518	1,091	983	108	25,441	13,031	12,410	2	965	104	18	2	161	151	...	
	15-20	18,477	9,308	9,169	1,230	1,122	108	17,247	8,186	9,061	3	1,061	107	27	1	190	189	1	
	20 and over	116,132	51,681	64,451	5,831	5,533	268	110,301	45,148	64,153	11	2	5,359	286	161	10	481	474	7	
	Total	221,881	104,607	116,974	8,469	7,900	569	213,412	97,007	116,405	14	4	7,669	550	214	15	843	835	8
GANJAM ...	0-10	24,961	12,184	12,777	100	96	4	24,861	12,068	12,773	3	93	4	
	10-15	12,413	6,442	5,971	440	418	22	11,973	6,024	5,949	14	3	401	19	5	5	...	
	15-20	9,241	4,554	4,687	570	536	34	8,671	4,018	4,653	14	522	34	6	6	...	
	20 and over	47,368	22,850	24,518	4,161	4,015	146	43,207	18,865	24,372	9	1	131	3	3,875	142	39	37	2	
	Total	93,983	46,030	47,953	5,271	5,065	296	88,712	40,965	47,747	9	1	162	6	4,894	199	50	48	2	
GOONEST ...	0-10	53,312	26,070	27,142	323	293	30	52,989	25,777	27,112	1	14	2	278	27	1	1	...	
	10-15	25,583	12,257	12,326	1,081	1,042	39	24,602	12,215	12,287	49	6	963	33	14	14	...	
	15-20	16,945	7,820	9,125	1,201	1,153	48	15,744	6,667	9,077	51	12	1,102	35	35	35	...	
	20 and over	92,251	39,885	52,366	7,848	7,718	130	84,403	32,167	52,236	9	2	311	18	7,398	110	162	162	...	
	Total	187,991	87,032	100,959	10,453	10,206	247	177,538	76,826	100,712	10	4	425	38	9,771	205	212	212	...
ICHCHHAPURAM ...	0-10	21,161	10,270	10,891	108	101	7	21,053	10,169	10,884	9	92	7	
	10-15	9,192	4,884	4,308	309	300	9	8,883	4,584	4,299	25	2	275	7	
	15-20	6,879	3,334	3,545	397	386	11	6,482	2,948	3,534	37	349	11	
	20 and over	40,723	18,103	22,580	2,968	2,913	55	37,755	15,280	22,475	1	244	4	2,008	51	17	17	...	
	Total	77,955	36,681	41,274	3,782	3,700	82	74,173	32,961	41,192	1	315	6	3,384	76	18	18	...

TABLE V.

Education by Religion and Age. Part II.—Hindu—continued.

DISTRICT.	TALUK OR DIVISION.	AGE.	POPULATION.						LITERATE IN												LITERATE IN ENGLISH.			
			TOTAL.			LITERATE.			ILLITERATE.			TAMIL.		TELEGU.		MALA- YALAM.		CANA- RESE.		OTHER LANGUAGES.		Persons.	Males.	Females.
			Persons.	Males.	Females.	Persons.	Males.	Females.	Persons.	Males.	Females.	Males.	Females.	Males.	Females.	Males.	Females.	Males.	Females.					
			4	5	6	7	8	9	10	11	12	13	14	15	16	17	18	19	20	21	22	23	24	25
Ganjam—cont.	NARASANKAPETA	{ 0-10 10-15 15-20 20 and over }	7,211	3,478	3,733	31	29	2	7,180	3,449	3,731	20	2	27	27	...	
			3,198	1,725	1,473	130	123	7	3,068	1,602	1,466	122	7	25	24	1	
			2,331	1,122	1,109	110	107	3	2,121	1,015	1,106	107	3	44	43	1	
			13,764	6,293	7,468	647	592	25	13,217	5,744	7,473	517	25	
			Total	26,404	12,591	13,813	818	781	37	25,586	11,810	13,776	775	37	96	94	2
	PARASAKHEDI	{ 0-10 10-15 15-20 20 and over }	61,444	30,188	31,256	305	279	26	61,139	29,909	31,230	180	21	5	5	...	
			26,668	14,284	12,384	1,062	988	74	25,606	13,200	12,400	134	52	21	77	...	
			20,435	10,524	9,911	1,214	1,159	55	19,221	9,305	9,916	784	39	16	122	...	
			120,475	55,569	64,906	6,919	5,790	129	114,556	49,806	64,747	3,617	194	33	276	...	
			Total	228,922	110,595	118,327	8,500	8,210	284	220,422	102,379	118,043	3	2,224	206	75	480	...
	PURUSHOTTAPUR	{ 0-10 10-15 15-20 20 and over }	26,794	13,194	13,600	73	70	3	26,721	13,124	13,597	3	
			13,804	7,077	6,727	420	398	22	13,484	6,679	6,805	2	1	21	
			9,339	4,451	4,888	542	525	17	8,797	3,926	4,871	8	1	16	
			50,711	22,548	28,163	3,940	3,857	83	46,771	18,691	28,080	74	2	81	12	...	
			Total	100,746	47,270	53,478	4,975	4,850	125	95,773	42,420	53,353	84	4	121	12	...
	SOMPETA	{ 0-10 10-15 15-20 20 and over }	28,221	13,921	14,300	34	31	3	28,187	13,830	14,297	10	3	
			10,812	5,095	5,707	165	158	7	10,647	5,447	5,200	86	6	71	1	...	
			7,907	3,694	4,213	308	291	17	7,599	3,373	4,226	152	11	139	6	...	
			46,824	20,336	26,488	1,807	1,758	49	45,017	18,578	26,439	939	30	804	18	...	
			Total	93,764	43,526	50,238	2,314	2,238	76	91,450	41,288	50,162	1	1,187	47	1,035	28	...
	SUBADA	{ 0-10 10-15 15-20 20 and over }	4,754	2,372	2,382	1	1	...	4,753	2,371	2,382	1	
			2,243	1,241	1,002	22	21	...	2,221	1,220	1,001	2	19	
			1,742	867	875	66	64	2	1,676	803	873	1	43	2	...	
			8,538	4,128	4,410	369	305	4	8,169	3,763	4,406	9	356	4	...	
			Total	17,277	8,008	8,009	458	451	7	16,819	8,157	8,662	12	439	7	...

Table V.

EDUCATION—
HINDU.

Table V.

EDUCATION—
HINDU.

50

TABLE V.

Education by Religion and Age. Part II.—Hindu—continued.

DISTRICT.	TALUK OR DIVISION.	AGE.	POPULATION.						LITERATE IN												LITERATE IN ENGLISH.				
			TOTAL.			LITERATE.			ILLITERATE.			TAMIL.		TELGUGU.		MALA-YALAM.		CANARA-RESE.		OTHER LANGUAGES.		Males.	Females.	Totals.	
			Persons.	Males.	Females.	Persons.	Males.	Females.	Persons.	Males.	Females.	Males.	Females.	Males.	Females.	Males.	Females.	Males.	Females.						
1	2	3	4	5	6	7	8	9	10	11	12	13	14	15	16	17	18	19	20	21	22	23	24	25	
Ganjam—cont.	TEKKALI ...	0-10	35,233	17,792	17,441	45	44	1	35,188	17,748	17,440	36	1
		10-15	14,692	7,000	7,692	406	394	12	14,286	7,208	7,078	331	12	
		15-20	11,001	5,046	5,955	538	508	30	10,463	4,538	5,925	410	25	
		20 and over	62,076	29,522	32,554	2,746	2,677	69	59,330	23,845	35,485	4	...	2,057	49	1	
	Total	122,972	59,962	63,010	3,736	3,623	112	119,237	53,339	65,898	4	1	2,834	87	1	
District Total	0-10	447,274	210,085	237,289	1,940	1,740	200	445,334	218,245	227,089	2	1	717	122	
	10-15	200,629	104,570	96,059	7,328	6,871	457	193,301	97,669	95,632	4	4	2,768	305		
	15-20	145,031	69,978	75,053	8,951	8,478	473	136,110	61,500	74,610	7	4	3,268	269		
	20 and over	826,690	393,836	432,854	54,002	52,498	1,504	772,688	317,338	455,350	98	20	16,721	784	1		
Total	1,619,654	761,669	857,985	72,221	69,567	2,634	1,547,433	695,082	852,351	111	29	23,504	1,510	2		
Agency, Ganjam.	BALANGUDA ...	0-10	10,973	5,440	5,533	4	3	1	10,969	5,446	5,523	
		10-15	4,274	2,400	1,874	48	46	2	4,226	2,360	1,866		
		15-20	2,992	1,510	1,482	42	41	1	2,950	1,469	1,481		
		20 and over	16,043	8,261	7,782	333	324	8	15,711	7,937	7,774	1		
	Total	34,282	17,623	16,659	426	414	12	33,856	17,212	16,644	1		
PARAKINEDI ...	0-10	5,004	2,351	2,653	19	17	2	4,985	2,334	2,651		
	10-15	2,237	1,181	1,056	65	62	3	2,175	1,119	1,043			
	15-20	1,594	745	849	55	51	4	1,509	694	815			
	20 and over	9,390	4,505	4,885	310	304	6	9,086	4,201	4,879			
Total	18,185	8,782	9,403	449	434	15	17,736	8,348	9,388			
RANGURI ...	0-10	6,343	3,151	3,192	2	2	...	6,341	3,149	3,192		
	10-15	2,435	1,332	1,103	25	25	...	2,410	1,307	1,103			
	15-20	1,478	751	724	50	49	1	1,428	705	723			
	20 and over	10,434	5,285	5,149	203	195	8	10,231	5,040	5,141	1			
Total	20,690	10,522	10,168	280	271	9	20,410	10,251	10,159	1			
SOMPETA ...	0-10	88	52	36	88	52	36		
	10-15	39	18	21	39	18	21			
	15-20	40	20	14	38	24	14			
	20 and over	199	103	96	9	9	...	190	94	96			
Total	366	199	167	11	11	...	355	188	167			

NOTE.—Ichhapuram—nil.

Education by Religion and Age. Part II.—Hindu—continued.

[illegible]

Table V.

EDUCATION—
HINDU.26
12

TABLE V.

Education by Religion and Age. Part II.—Hindu—continued.

Education by Region and Age																										LITERATE IN ENGLISH.																																																																																																																																																																																																																																																																																																																																																																																																																																																																																																									
POPULATION.																										LITERATE IN												OTHER LANGUAGES.																																																																																																																																																																																																																																																																																																																																																																																																																																																																																													
TOTAL.																										LITERATE.						ILLITERATE.						TAMIL.		TELGU.		MALA- YALAM.		CANARESE.		OTHER LANGUAGES.		Males.		Females.																																																																																																																																																																																																																																																																																																																																																																																																																																																																																	
AGE.																										Persons.		Males.		Females.		Persons.		Males.		Females.		Males.		Females.		Males.		Females.		Males.		Females.		Males.		Females.																																																																																																																																																																																																																																																																																																																																																																																																																																																																															
TALUK OR DIVISION.																										4		5		6		7		8		9		10		11		12		13		14		15		16		17		18		19		20		21		22		23		24		25																																																																																																																																																																																																																																																																																																																																																																																																																																																															
DISTRICT.																										1		2		3		4		5		6		7		8		9		10		11		12		13		14		15		16		17		18		19		20		21		22		23		24		25																																																																																																																																																																																																																																																																																																																																																																																																																																																									
CHITRAPALLE																										46,619		22,093		23,926		170		153		17		46,449		22,540		23,909			153		16			1			1																																																																																																																																																																																																																																																																																																																																																																																																																																																											
CHITRAPALLE																										20,933		11,149		9,784		528		501		27		20,405		10,648		9,757			500		27																																																																																																																																																																																																																																																																																																																																																																																																																																																										
CHITRAPALLE																										12,940		6,005		5,935		547		530		17		12,393		6,455		5,928			538		16																																																																																																																																																																																																																																																																																																																																																																																																																																																										
CHITRAPALLE																										83,638		42,017		45,601		3,180		3,095		85		85,458		39,552		45,990			3,057		83																																																																																																																																																																																																																																																																																																																																																																																																																																																										
Total																										169,130		83,484		85,640		4,425		4,279		140		164,705		79,206		85,500			4,238		142																																																																																																																																																																																																																																																																																																																																																																																																																																																										
GAJAPATINAGARAM																										37,127		18,159		18,968		82		77		5		37,045		18,082		18,963			77		5																																																																																																																																																																																																																																																																																																																																																																																																																																																										
GAJAPATINAGARAM																										16,497		8,973		7,524		329		308		21		16,168		8,065		7,503			308		21																																																																																																																																																																																																																																																																																																																																																																																																																																																								
GAJAPATINAGARAM																										10,301		5,525		4,776		319		307		12		9,982		5,218		4,764			2,233		25																																																																																																																																																																																																																																																																																																																																																																																																																																																								
GAJAPATINAGARAM																										69,036		32,991		36,045		2,280		2,247		33		66,756		30,744		36,012			2,233		25																																																																																																																																																																																																																																																																																																																																																																																																																																																								
Total																										132,961		65,648		67,313		3,010		2,929		71		129,951		62,709		67,242			2,924		62																																																																																																																																																																																																																																																																																																																																																																																																																																																								
GONGONDA																										35,341		17,447		17,894		67		50		11		35,274		17,391		17,883			56		11																																																																																																																																																																																																																																																																																																																																																																																																																																																						
GONGONDA																										15,828		8,975		6,848		266		239		27		15,557		8,736		8,821			238		27																																																																																																																																																																																																																																																																																																																																																																																																																																																				
GONGONDA																										9,432		5,103		4,239		287		267		20		9,145		4,926		4,219			1,585		71																																																																																																																																																																																																																																																																																																																																																																																																																																																		
GONGONDA																										58,108		27,329		30,779		1,665		1,594		71		56,443		25,735		30,708			1,585		71																																																																																																																																																																																																																																																																																																																																																																																																																																																
Total																										118,704		58,944		59,760		2,285		2,156		129		116,419		56,788		59,631			2,145		129																																																																																																																																																																																																																																																																																																																																																																																																																																														
PAIKONDA																										56,912		27,781		29,131		316		281		35		56,596		27,500		29,096			264		33				

Table V.

EDUCATION—
HINDU.

84

TABLE V.

Education by Religion and Age. Part II.—Hindu—continued.

DISTRICT.			TALUK OR DIVISION.	AGE.	POPULATION.						LITERATE IN												LITERATE IN ENGLISH.			
					TOTAL.			LITERATE.			ILLITERATE.			TAMIL.		TELUG.		MALA-YALAM.		CANA-RESE.		OTHER LANGUAGES.		Persons.	Males.	Females.
					Persons.	Males.	Females.	Persons.	Males.	Females.	Persons.	Males.	Females.	Males.	Females.	Males.	Females.	Males.	Females.	Males.	Females.					
1	2	3	4	5	6	7	8	9	10	11	12	13	14	15	16	17	18	19	20	21	22	23	24	25		
BIRSAICUTTACK	{	0-10	4,612	2,246	2,366	4	4	4	4,608	2,282	2,326	1	3	
		10-15	2,269	1,262	1,007	18	18	...	2,251	1,274	1,077	4	14	
		15-20	1,668	738	930	28	28	...	1,640	710	930	7	21	
		20 and over	5,551	4,708	4,763	207	207	...	5,344	4,501	4,783	55	152	
		Total	17,990	9,084	8,906	257	257	...	17,733	8,897	8,836	67	190
GOLGONDA	{	0-10	7,928	3,815	4,113	4	4	...	7,924	3,811	4,113	4	
		10-15	4,130	2,238	1,892	26	26	...	4,104	2,212	1,892	26	
		15-20	2,376	1,188	1,187	34	34	...	2,341	1,164	1,187	34	
		20 and over	14,081	6,894	7,187	194	193	1	13,887	6,701	7,186	183	10
		Total	28,514	14,135	14,379	258	257	1	28,256	13,878	14,378	247
GUNPUR	{	0-10	14,371	7,158	7,213	67	62	5	14,304	7,090	7,208	28	
		10-15	6,335	3,467	2,868	235	223	2	6,110	3,244	2,790	102	
		15-20	4,975	2,430	2,545	267	257	10	4,708	2,173	2,535	124	
		20 and over	32,292	15,800	16,493	1,842	1,788	54	30,420	14,021	16,399	711	
		Total	57,843	28,864	29,079	2,401	2,330	71	55,442	26,534	28,908	2
JETTORE	{	0-10	30,124	14,790	15,334	24	23	1	30,100	14,767	15,333	8	
		10-15	10,548	5,779	4,769	156	152	4	10,392	5,627	4,765	40	
		15-20	8,918	4,401	4,517	154	146	6	8,764	4,255	4,509	23	
		20 and over	54,496	27,733	26,763	1,410	1,381	29	53,086	26,352	26,734	178	
		Total	104,086	52,702	51,383	1,744	1,702	42	102,342	51,001	51,341
KORAPPATTI	{	0-10	15,643	7,407	8,236	18	17	1	15,625	7,390	8,235	8	
		10-15	7,148	3,759	3,389	45	42	3	7,103	3,717	3,385	20	
		15-20	4,627	2,360	2,267	76	72	3	4,552	2,297	2,255	37	
		20 and over	28,360	14,365	13,995	451	443	6	27,909	13,922	13,987	1	
		Total	55,778	27,900	27,878	589	574	15	55,189	27,320	27,803	1
MALAKASAGIRI	{	0-10	7,701	3,937	3,764	4	3	1	7,697	3,934	3,763	1	
		10-15	2,995	1,001	1,994	15	14	1	2,980	1,077	1,903	9	
		15-20	2,439	1,116	1,322	21	20	1	2,417	1,096	1,321	10	
		20 and over	15,825	8,272	7,553	240	238	12	15,585	8,044	7,541	1	
		Total	28,959	15,016	13,943	280	265	15	28,679	14,751	13,928

Agency, Vizagapatnam.

TABLE V.

Education by Religion and Age. Part II.—Hindu—continued.

DISTRICT.	TALUK OR DIVISION.	AGE.	POPULATION.						LITERATE IN										LITERATE IN ENGLISH.						
			TOTAL.			LITERATE.			ILLITERATE.			TAMIL.		TELUG.		MALA-YALAM.		CANA-BESE.		OTHER LANGUAGES.		Persons.	Males.	Females.	
			Persons.	Males.	Females.	Persons.	Males.	Females.	Persons.	Males.	Females.	Males.	Females.	Males.	Females.	Males.	Females.	Males.	Females.						
1	2	3	4	5	6	7	8	9	10	11	12	13	14	15	16	17	18	19	20	21	22	23	24	25	
NAVABANGPUR	...	0-10	30,125	15,022	15,103	11	6	5	30,114	15,016	15,098	2
		10-15	12,136	6,057	6,079	27	26	1	12,171	6,031	6,140	0
		15-20	9,320	4,462	4,858	26	26	...	9,294	4,336	4,858	50
		20 and over	51,930	25,737	26,193	486	473	13	51,444	25,264	25,180	1
		Total	103,573	53,178	50,395	550	531	19	103,023	52,647	50,376	1
PADWA	...	0-10	16,467	8,053	8,414	1	...	1	16,466	8,053	8,413	1
		10-15	6,892	3,532	3,800	5	5	...	6,887	3,527	3,800	1	3
		15-20	5,091	2,545	2,546	10	9	1	5,081	2,536	2,545	7
		20 and over	34,378	17,741	16,637	116	110	6	34,262	17,631	16,631	68
		Total	62,828	31,871	30,957	132	124	8	62,196	31,747	30,449	1
PALKONDA	...	0-10	170	70	100	170	70	100
		10-15	85	45	40	1	1	...	84	44	40	1
		15-20	76	38	38	3	3	...	73	35	38	3
		20 and over	447	224	223	19	19	...	428	205	223	16
		Total	778	377	401	23	23	...	755	354	401
PÁRVATIPURAM	...	0-10	2,616	1,247	1,269	7	5	2	2,509	1,242	1,267	1
		10-15	1,033	556	477	23	23	...	1,010	533	477	22
		15-20	816	362	454	19	19	...	797	343	454	12
		20 and over	5,454	2,661	2,793	230	227	3	5,224	2,434	2,790	137
		Total	9,919	4,826	4,993	279	274	5	9,540	4,552	4,988
POTTANGI	...	0-10	19,606	9,900	9,706	9	7	2	19,597	9,883	9,714	1
		10-15	7,001	3,000	3,001	14	12	2	6,987	3,088	2,999	6
		15-20	5,402	2,628	2,774	21	19	2	5,381	2,600	2,772	6
		20 and over	40,388	21,016	19,372	276	255	21	40,112	20,761	19,351	77
		Total	72,397	37,534	34,703	320	293	27	72,077	37,341	34,736
RAIGADA	...	0-10	6,559	3,222	3,337	6	6	...	6,553	3,216	3,337	5
		10-15	2,792	1,492	1,300	71	70	1	2,721	1,422	1,299	30
		15-20	2,094	1,032	1,062	76	76	...	2,018	956	1,062	34
		20 and over	13,548	6,399	7,149	387	379	8	13,161	6,020	7,141	214
		Total	24,993	12,145	12,848	540	531	9	24,453	11,614	12,839

Agency, Vizagapatnam—cont.

Agency, Vizagapatnam—cont.

Table V.

—

EDUCATION—
HINDU.

DISTRICT.	TALUK OR DIVISION.	AGE.	POPULATION.						LITERATE IN										LITERATE IN ENGLISH.						
			TOTAL.			LITERATE.			ILLITERATE.			TAMIL.		TELEGU.		MALA- YALAM.		CANA- RESE.				OTHER LANGUAGES.			
			Persons.	Males.	Females.	Persons.	Males.	Females.	Persons.	Males.	Females.	Males.	Females.	Males.	Females.	Males.	Females.	Males.	Females.	Persons.	Males.	Females.			
1	2	3	4	5	6	7	8	9	10	11	12	13	14	15	16	17	18	19	20	21	22	23	24	25	
Gödaavari.	Sāṅḡarū	0-10	59	31	28	69	31	28
		10-15	27	16	11	27	16	11
		15-20	14	7	7	14	7	7
		20 and over	223	152	71	219	148	71
	Total	323	206	117	319	202	117	
	SRUNGAVARAPPOKOTA	0-10	51	21	30	51	21	30
		10-15	17	5	13	17	5	13
		15-20	17	8	9	17	8	9
		20 and over	123	70	53	113	60	53
	Total	208	104	104	198	94	104
Agency, Vizagapatnam—cont.	VIRAVILLI	0-10	2,049	1,026	1,023	2,049	1,026	1,023
		10-15	921	500	421	919	498	421
		15-20	575	331	244	572	328	244
		20 and over	4,037	2,047	1,990	4,028	2,038	1,990
Total	7,582	3,904	3,678	7,568	3,800	3,678	
Agency, Total	...	0-10	157,981	78,075	79,906	156	137	18
		10-15	63,791	35,329	28,462	63,163	34,715	28,448
		15-20	45,296	23,056	22,241	47,559	22,943	24,616
		20 and over	308,103	154,888	150,215	299,222	149,162	150,060
Total	575,171	291,947	283,224	567,770	284,758	283,012	
AMALĀPTURAM	...	0-10	81,320	40,509	40,811	81,049	40,356	40,784
		10-15	34,893	18,784	16,909	33,121	17,340	15,772
		15-20	21,314	10,414	10,900	19,768	8,977	10,791
		20 and over	135,839	63,297	72,542	127,192	64,953	72,339
Total	273,166	133,004	140,162	261,130	121,514	139,586	
BUDIMAVARAM	...	0-10	38,093	19,026	19,067	37,869	18,843	19,016
		10-15	17,458	9,282	8,176	16,379	8,346	8,033
		15-20	11,655	5,610	6,015	10,671	4,776	5,895
		20 and over	70,173	32,968	37,205	65,158	28,183	36,975
Total	137,379	69,916	70,463	130,097	60,148	69,919	

TABLE V.

Education by Religion and Age. Part II.—Hindu—continued.

DISTRICT.	TALUK OR DIVISION.	AGE.	POPULATION.										LITERATE IN										LITERATE IN ENGLISH.			
			TOTAL.			LITERATE.			ILLITERATE.				TAMIL.		TELGUGU.		MALA-YALAM.		CANARESE.		OTHER LANGUAGES.		Persons.		Males.	
			Persons.	Males.	Females.	Persons.	Males.	Females.	Persons.	Males.	Females.	Persons.	Males.	Females.	Males.	Females.	Males.	Females.	Males.	Females.	Males.	Females.	Persons.	Males.	Persons.	Males.
			4	5	6	7	8	9	10	11	12	13	14	15	16	17	18	19	20	21	22	23	24	25	26	27
GOLKONDA	...	0-10	55,924	28,000	27,918	305	251	54	55,619	27,755	27,864	5	2	242	52	1	30	29	1	1
		10-15	95,407	13,060	11,417	1,361	1,150	211	94,046	12,840	31,203	6	2	1,137	209	3	193	188	5	5
		15-20	16,959	8,235	8,424	1,551	1,356	106	15,108	6,579	8,229	9	3	1,330	192	5	335	333	2	2
		20 and over	109,862	51,950	57,912	7,607	7,054	453	102,255	44,890	57,465	140	12	6,858	439	4	58	1,142	1,127	15	15
		Total	207,852	102,181	105,671	10,724	9,811	913	197,128	92,370	104,758	110	10	9,567	892	4	12	1	...	1,700	1,677	23	23
ELLORE	...	0-10	47,338	23,311	24,027	280	232	48	47,058	23,079	23,979	1	2	230	46	1	6	5
		10-15	20,567	11,035	9,532	1,101	938	163	19,466	10,097	9,369	1	3	937	160	108	107	1	1
		15-20	13,926	7,238	6,688	1,043	920	123	12,883	6,318	6,565	1	920	122	52	50	2	2
		20 and over	88,818	44,334	44,484	6,136	5,802	334	82,682	38,532	44,150	33	6	5,750	323	17	414	410	4	4
		Total	170,649	85,918	84,731	8,560	7,892	608	162,089	78,026	84,063	35	12	7,837	654	18	2	...	579	572	7	7
NARASIPUR	...	0-10	76,069	37,592	38,477	358	309	40	75,711	37,283	38,428	2	...	307	40	10	10
		10-15	32,332	17,047	15,285	1,724	1,502	222	30,608	15,545	15,063	1,502	222	100	98	2	2
		15-20	20,078	9,578	10,498	1,692	1,555	137	18,384	8,823	10,301	1	1	1,551	136	214	210	4	4
		20 and over	121,023	58,801	62,222	8,361	7,841	420	112,762	45,960	66,802	9	4	7,825	416	545	536	9	9
		Total	249,500	118,018	131,482	12,035	11,207	828	237,465	106,811	130,654	12	5	11,185	823	889	854	15	15
PITHAPURAM	...	0-10	46,257	22,935	23,322	82	70	12	46,175	22,865	23,310	70	12	2	2
		10-15	20,942	11,086	9,256	504	452	52	20,438	11,234	9,304	28	452	24	47	47
		15-20	12,188	6,424	5,764	598	544	54	11,590	6,880	5,710	1	...	542	54	68	67	1	1
		20 and over	84,929	40,160	44,769	3,096	2,973	125	81,831	37,157	44,674	3	1	2,569	124	2	189	188	1	1
		Total	164,316	81,205	83,111	4,252	4,039	243	160,064	77,168	82,896	4	29	4,023	214	2	306	304	2	2
PITHAPURAM	...	0-10	23,142	11,029	11,513	97	10	17	23,115	11,019	11,406	10	17	15	15
		10-15	10,347	5,068	4,984	394	323	61	9,963	5,340	4,623	322	61	37	36	1	1
		15-20	12,073	6,236	5,837	427	375	52	6,074	2,876	3,199	307	52	15	15
		20 and over	42,332	19,823	22,703	2,150	2,030	120	40,182	17,599	22,583	2	...	2,022	120	15	15
		Total	82,322	40,171	42,151	2,998	2,738	250	79,334	37,433	41,001	3	...	2,721	250	67	66	1	1
RAJAHMUNDRY	...	0-10	41,069	20,531	20,538	261	197	64	40,808	20,334	20,474	1	...	105	64	11	11
		10-15	19,431	10,461	8,970	1,120	987	183	18,311	9,524	8,787	5	...	922	179	148	142	6	6
		15-20	12,073	6,236	5,837	1,271	1,116	155	10,802	5,120	5,682	4	1	1,102	152	2	340	339	1	1
		20 and over	82,626	40,216	42,410	5,805	5,342	463	76,821	34,874	41,947	41	8	5,214	447	2	960	953	7	7
		Total	155,199	77,444	77,755	8,467	7,692	865	146,742	69,852	76,890	51	11	7,433	842	4	1,459	1,445	14	14

GOLKONDA—cont.

Table V.

EDUCATION—
HINDU.

Table V.

EDUCATION—
HINDU.

88

TABLE V.
Education by Religion and Age. Part II.—Hindu—continued.

DISTRICT.			TALUK OR DIVISION.			AGE.			POPULATION.										LITERATE IN										LITERATE IN ENGLISH.						
									TOTAL.						LITERATE.				TAMIL.		TELGU.		MALA-YALAM.		CANA-RESE.		OTHER LANGUAGES.								
									Males.		Females.		Persons.		Males.		Females.		Persons.		Males.		Females.		Males.		Females.					Males.		Females.	
									4	5	6	7	8	9	10	11	12	13	14	15	16	17	18	19	20	21	22	23				24	25		
1	2	3																																	
GODAVARI—cont.	RĀMACHANDRAPURAM.	0-10	59,576	29,776	29,800	162	131	31	59,414	29,645	29,769			131	31							3	3												
		10-15	28,899	14,750	12,079	1,326	1,175	151	26,503	13,575	11,928			1,175	151							95	95												
		15-20	16,926	8,522	8,404	856	733	123	16,070	7,789	8,281			733	122							38	38												
		20 and over	112,998	53,522	59,444	6,318	5,072	246	106,748	47,550	59,198	2	1	5,067	244					13	1	312	309	3											
		Total	216,297	106,570	109,727	8,602	8,011	551	207,736	98,559	109,176	2	1	7,006	548					13	2	448	445	8											
GODAVARI—cont.	TANURU	0-10	65,724	32,505	33,219	330	271	59	65,394	32,234	33,160			271	58							2	1	1											
		10-15	29,026	15,791	13,235	1,368	1,181	187	27,658	14,610	13,048	2		1,179	186							45	42	1											
		15-20	18,772	9,484	9,288	1,560	1,426	134	17,212	8,058	9,154	1		1,426	133							92	91	1											
		20 and over	120,947	58,202	64,045	7,777	7,390	387	112,470	48,812	63,658	14	3	7,871	383					4		345	340	5											
		Total	233,769	113,982	119,787	11,035	10,238	767	222,734	103,714	119,020	17	6	10,246	730					1	1	482	474	8											
GODAVARI—cont.	TUNI	0-10	18,085	9,000	9,085	47	42	5	18,038	8,958	9,080			42	5							10	10												
		10-15	7,352	4,002	3,350	222	195	27	7,130	3,807	3,323		1	195	26							31	31												
		15-20	4,531	2,296	2,233	244	228	16	4,287	2,070	2,217			228	16							76	75	1											
		20 and over	27,864	12,922	14,942	1,351	1,278	73	26,513	11,644	14,809	4		1,270	72					2	1	176	175												
		Total	57,832	28,222	29,610	1,864	1,743	121	55,968	26,479	29,489	4	1	1,735	119					2	2	117	116	1											
GODAVARI—cont.	YERNAGUDDEM	0-10	39,321	19,575	19,746	73	62	11	39,248	19,513	19,735			62	10							12	12												
		10-15	17,474	9,516	7,928	509	472	37	16,965	9,074	7,891			469	37							41	41												
		15-20	10,505	5,458	5,047	512	472	40	9,993	4,986	5,007			471	39							126	126												
		20 and over	67,826	33,555	34,270	2,887	2,814	73	64,939	30,742	34,197	2	3	2,789	68					15	2	198	198												
		Total	135,126	68,135	66,991	3,981	3,820	161	131,145	64,315	66,830	2	3	3,791	154					19	4	179	179												
GODAVARI—cont.	DISTRICT TOTAL.	0-10	591,918	294,365	297,523	2,430	2,002	428	589,488	292,303	297,095			1,087	422							85	83	2											
		10-15	261,858	142,037	119,821	12,270	10,696	1,574	249,588	131,344	118,247	14	37	10,061	1,534							889	872	17											
		15-20	165,126	82,777	82,349	12,284	11,026	1,258	152,842	71,751	81,091	17	7	10,070	1,247							1,468	1,454	14											
		20 and over	1,064,605	502,557	561,048	64,852	61,625	3,227	999,653	440,182	568,721	212	42	61,117	3,169					3	297	12	4,732	4,682	50										
		Total	2,083,407	1,021,766	1,061,641	91,836	85,349	6,487	1,991,571	936,417	1,055,154	252	91	84,735	6,372					4	242	18	7,154	7,071	83										

TABLE V.

Education by Religion and Age. Part II.—Hindu—continued.

DISTRICT.	TALUK OR DIVISION.	AGE.	POPULATION.						LITERATE IN												LITERATE IN ENGLISH.					
			TOTAL.			LITERATE.			ILLITERATE.			TAMIL.		TELEUG.		MALA-YALAM.		CANA-RESE.		OTHER LANGUAGES.		Persons.	Males.	Females.		
			Persons.	Males.	Females.	Persons.	Males.	Females.	Persons.	Males.	Females.	Males.	Females.	Males.	Females.	Males.	Females.	Males.	Females.							
1	2	3	4	5	6	7	8	9	10	11	12	13	14	15	16	17	18	19	20	21	22	23	24	25		
Agency, Gōdāvari.	BHADRACHALAM	0-10	14,279	6,960	7,280	39	35	4	14,240	6,955	7,285	35	4	1	1	...	
		10-15	6,297	2,914	2,383	174	140	34	5,123	2,774	2,349	139	34	11	11	...	
		15-20	3,695	1,782	1,913	106	86	20	3,589	1,696	1,893	...	1	86	19	10	10	...	
		20 and over	24,300	12,000	11,940	616	583	33	23,684	12,077	11,957	4	...	575	33	76	76	...	
		Total	47,571	24,345	23,925	935	844	91	46,636	23,502	23,134	4	1	835	100	5	...	98	98	...
Agency, Gōdāvari.	SIBBAYARAM	0-10	6,619	3,186	3,433	2	2	...	6,617	3,184	3,433	2	
		10-15	2,851	1,345	1,396	25	23	2	2,856	1,522	1,334	23	2	
		15-20	1,821	919	902	24	23	1	1,797	896	901	21	1	2	2	...	
		20 and over	11,721	6,071	5,650	140	130	10	11,581	5,941	5,640	124	9	1	1	7	7	...
		Total	23,042	11,721	11,321	191	178	13	22,851	11,543	11,308	170	12	1	1	9	9	...
Agency, Gōdāvari.	POLAVARAM	0-10	15,605	7,807	7,798	28	20	8	15,577	7,787	7,790	20	8	1	1	...	
		10-15	6,403	3,398	3,065	122	105	17	6,281	3,293	2,988	135	17	6	6	...	
		15-20	3,935	2,092	1,873	108	97	11	3,827	1,905	1,802	97	11	55	55	...	
		20 and over	26,875	13,464	13,411	851	817	34	26,024	12,647	13,377	1	...	813	34	2
		Total	52,816	26,731	26,087	1,109	1,039	70	51,709	25,692	26,017	1	...	1,035	70	2	...	62	62	...
Agency, Gōdāvari.	YELLAVARAM	0-10	8,514	4,373	4,441	1	1	...	8,513	4,372	4,441	1	1	1	...	
		10-15	3,816	1,998	1,818	15	9	6	3,801	1,989	1,812	9	6	1	1	...	
		15-20	2,064	1,022	1,042	20	18	2	2,044	1,041	1,040	18	2	11	11	...	
		20 and over	14,761	7,402	7,349	123	121	2	14,626	7,281	7,347	120	2
		Total	29,445	14,795	14,650	169	149	10	29,286	14,640	14,640	148	10	13	13	...	
Agency, Gōdāvari.	AGENCY, TOTAL	0-10	45,317	22,356	22,001	70	58	12	45,247	22,268	22,046	58	12	1	1	...	
		10-15	18,397	9,855	8,542	386	277	59	18,061	9,578	8,483	276	59	1	13	13	...	
		15-20	11,515	5,785	5,730	238	224	34	11,287	5,691	5,690	...	1	222	34	19	19	...	
		20 and over	77,647	39,597	38,080	1,730	1,651	79	75,917	37,946	37,971	5	...	1,632	78	7	149	149	...	
		Total	152,876	77,593	75,283	2,394	2,210	184	150,482	75,383	75,099	5	1	2,188	182	8	1	182	182	...

Table V.

EDUCATION—
HINDU.

EDUCATION— HINDU.

[illegible]

TABLE V.

Education by Religion and Age. Part II.—Hindu—continued.

DISTRICT.	TALUK OR DIVISION.	AGE.	POPULATION.										LITERATE IN										LITERATE IN ENGLISH.		
			TOTAL.			LITERATE.			ILLITERATE.				TAMIL.		TELUUGU.		MALAYALAM.		CANARESE.		OTHER LANGUAGES.		Persons.	Males.	Females.
			Persons.	Males.	Females.	Persons.	Males.	Females.	Persons.	Males.	Females.	Males.	Females.	Males.	Females.	Males.	Females.	Males.	Females.						
1	2	3	4	5	6	7	8	9	10	11	12	13	14	15	16	17	18	19	20	21	22	23	24	25	
NABASARAOPET	{	0-10	35,642	17,505	18,037	167	137	30	35,375	17,368	18,007	135	29	2	1	2	
		10-15	18,288	9,407	8,881	767	709	58	17,521	8,698	8,823	708	57	1	1	13	13	...	
		15-20	9,762	5,196	4,566	845	790	55	8,917	4,406	4,511	788	53	1	1	31	31	...	
		20 and over	73,743	36,894	36,849	4,968	4,835	133	68,775	32,059	36,716	11	5	4,813	128	1	...	4	132	132	...	
		Total	137,335	69,002	68,333	6,747	6,471	276	130,588	62,531	68,057	11	7	6,444	267	1	...	8	2	178	178	...	
NUTVID	{	0-10	51,144	25,401	25,743	104	85	10	51,040	25,316	25,724	...	1	85	18	1	
		10-15	22,317	11,782	10,535	706	632	74	21,611	11,160	10,461	631	74	5	
		15-20	14,429	7,541	6,888	898	825	73	13,531	6,716	6,815	824	73	19	19	...	
		20 and over	88,828	45,072	43,756	5,162	4,934	228	83,666	40,138	43,528	15	2	4,906	225	145	145	...	
		Total	176,718	89,736	86,982	6,870	6,470	394	169,848	83,320	86,528	16	3	6,446	360	170	170	...	
PALNAD	{	0-10	33,335	16,361	16,974	93	88	5	33,242	16,273	16,969	1	...	87	5	1	
		10-15	16,893	8,838	8,010	581	566	15	16,312	8,317	7,995	566	15	6	6	...	
		15-20	8,622	4,664	3,958	547	524	23	7,975	4,040	3,935	...	1	524	22	50	40	1	
		20 and over	69,607	33,683	35,924	4,218	4,142	76	65,389	29,541	35,848	10	...	4,130	76	2	
		Total	128,357	63,491	64,866	5,439	5,320	119	122,918	58,171	64,747	11	1	5,307	118	57	56	1	
SATTENAPALLE	{	0-10	33,675	16,812	16,863	141	123	18	33,534	16,686	16,845	122	18	3	3	...	
		10-15	16,784	8,006	8,178	685	643	42	16,099	7,963	8,136	643	42	10	10	...	
		15-20	8,934	4,730	4,204	684	653	31	8,250	4,077	4,173	653	31	11	11	...	
		20 and over	67,099	33,903	33,196	4,499	4,401	98	62,600	29,502	33,098	3	...	4,395	98	79	79	...	
		Total	126,492	64,051	62,441	6,009	5,820	189	120,483	58,231	62,252	3	...	5,813	189	103	103	...	
TENALI	{	0-10	73,743	36,366	37,377	266	226	30	73,487	36,140	37,347	2	...	224	30	8	8	...	
		10-15	33,904	18,027	15,877	1,315	1,199	116	32,589	16,828	15,761	1	...	1,196	116	49	47	2	
		15-20	21,536	10,906	10,630	1,898	1,472	126	19,638	9,434	10,504	1	...	1,407	125	111	110	1	
		20 and over	134,576	68,925	65,651	8,904	8,637	297	125,672	60,358	65,314	24	5	8,593	262	369	369	...	
		Total	263,769	134,234	129,535	12,073	11,534	539	251,686	123,760	128,928	28	6	11,480	533	537	534	3	
TIRUVUR	{	0-10	19,232	9,613	9,619	32	30	2	19,200	9,583	9,617	30	2	
		10-15	8,290	4,401	3,889	238	211	27	8,052	4,190	3,862	211	27	
		15-20	4,667	2,494	2,173	270	250	20	4,397	2,143	2,153	250	20	
		20 and over	33,753	17,285	16,468	1,610	1,542	68	32,143	15,743	16,400	1,542	68	
		Total	65,942	33,793	32,149	2,150	2,033	117	63,792	31,760	32,032	2,033	117

Table V.

EDUCATION—
HINDU.

92

TABLE V.

Education by Religion and Age. Part II.—Hindu—continued.

TALUK OR DIVISION.			AGE.	POPULATION.						LITERATE IN												LITERATE IN ENGLISH.				
				TOTAL.			LITERATE.			ILLITERATE.			TAMIL.		TELUGU.		MALA- YALAM.		CANA- RESE.		OTHER LANGUAGES.					
				Persons.	Males.	Females.	Persons.	Males.	Females.	Persons.	Males.	Females.	Males.	Females.	Males.	Females.	Males.	Females.	Males.	Females.	Males.				Females.	
1	2	3	4	5	6	7	8	9	10	11	12	13	14	15	16	17	18	19	20	21	22	23	24	25		
Kistna—cont.	VINCEKONDA ...	0-10	17,027	8,300	8,637	54	48	6	16,973	8,342	8,631	1	...	47	6	1	1	
		10-15	9,111	4,765	4,346	346	328	20	8,765	4,439	4,326	2	...	324	20	
		15-20	4,426	2,411	2,015	367	348	19	4,059	2,063	1,996	3	1	345	17	13	13	
		20 and over	36,812	18,694	18,118	2,600	2,521	45	34,246	16,173	18,073	20	2	2,500	41	2	61	61
		Total	67,376	34,200	33,116	3,353	3,243	100	64,043	31,017	33,026	26	3	3,216	84	1	3	75	75	...
Kistna—cont.	District Total ...	0-10	621,349	257,702	263,647	2,366	1,981	385	618,983	255,721	263,202	5	5	1,072	379	2	1	7	1	81	77	4
		10-15	245,137	129,253	115,884	11,599	10,404	1,135	233,538	118,349	114,740	639	54	9,748	1,078	2	1	20	2	675	604	11
		15-20	148,716	77,130	71,586	12,411	11,442	969	133,305	65,904	70,611	23	19	11,888	947	1	...	2	1	20	2	1,074	1,067	7
		20 and over	997,712	502,816	494,896	70,843	68,249	2,594	926,869	434,567	492,302	368	67	67,617	2,518	5	...	23	1	189	7	3,620	3,606	15
		Total	1,912,914	936,907	946,007	97,159	92,076	5,083	1,815,755	874,831	940,924	1,035	145	90,725	4,922	6	...	34	4	216	10	5,450	5,413	37
Nellore.	ATHAKUR ...	0-10	23,607	11,716	11,891	79	69	10	23,528	11,647	11,881	88	10	
		10-15	12,807	6,741	6,066	414	386	28	12,393	6,355	6,038	1	...	385	28	2	2	
		15-20	6,901	3,757	3,144	625	599	16	6,376	3,248	3,128	...	1	600	15	8	8	
		20 and over	58,683	29,392	29,291	2,900	2,892	47	55,774	29,530	29,244	13	1	2,848	45	1	61	61
		Total	101,998	51,606	50,392	3,927	3,826	101	98,071	47,780	50,291	14	2	3,810	98	2	1	71	71	...
Nellore.	DARSI ...	0-10	17,422	8,518	8,904	34	33	1	17,388	8,485	8,903	33	1	
		10-15	9,389	4,871	4,518	267	262	5	9,122	4,600	4,513	...	1	201	5	3	3	
		15-20	4,697	2,513	2,084	258	253	5	4,339	2,290	2,079	253	5	3	3	
		20 and over	38,350	19,061	19,286	2,071	2,042	29	36,279	17,022	19,257	0	2	2,925	25	3	...	3	2	39	39	
		Total	69,758	34,963	34,792	2,630	2,590	40	67,128	32,376	34,752	10	2	2,572	36	3	...	3	2	46	46	
Nellore.	GUDUR ...	0-10	35,676	17,552	18,124	116	100	23	35,560	17,462	18,098	4	1	86	25	
		10-15	16,869	8,068	7,776	643	480	62	16,327	8,013	7,714	0	4	473	57	10	9	
		15-20	9,766	5,089	4,677	610	554	56	9,156	4,535	4,621	19	3	533	53	23	22	
		20 and over	74,173	37,792	36,381	4,143	3,995	153	70,026	33,707	36,328	165	15	3,801	135	1	...	16	1	267	263	7
		Total	136,484	68,520	68,958	5,416	5,119	297	131,068	64,407	66,631	194	23	4,803	276	2	300	291	9	...
Nellore.	KANDURUR ...	0-10	33,060	16,398	16,662	141	134	7	32,919	16,234	16,685	134	7	
		10-15	17,300	8,068	8,232	628	601	27	16,672	8,467	8,205	...	1	900	26	
		15-20	9,207	5,032	4,165	623	601	22	8,584	4,421	4,163	...	1	508	22	
		20 and over	80,112	39,557	40,555	4,313	4,317	96	75,599	35,140	40,459	20	3	4,388	133	
		Total	139,679	70,015	69,664	5,906	5,753	152	133,774	64,902	69,512	22	4	5,720	148

TABLE V.

Education by Religion and Age. Part II.—Hindu—continued.

Table V.

EDUCATION—
HINDU.

DISTRICT.	TALUK OR DIVISION.	AGE.	POPULATION.						LITERATE IN												LITERATE IN ENGLISH.					
			TOTAL.			LITERATE.			ILLITERATE.			TAMIL.		TELUGU.		MALA-YALAM.		CANA-RESE.		OTHER LANGUAGES.		Persons.	Males.	Females.		
			Persons.	Males.	Females.	Persons.	Males.	Females.	Persons.	Males.	Females.	Males.	Males.	Females.	Males.	Males.	Females.	Males.	Males.	Females.						
1	2	3	4	5	6	7	8	9	10	11	12	13	14	15	16	17	18	19	20	21	22	23	24	25		
Nellore—cont.	KANIGIRI	0-10	24,009	11,830	12,173	66	60	6	23,943	11,770	12,167	60	6	1	1	...	
		10-15	12,759	6,057	6,102	473	450	23	12,286	6,207	6,079	1	...	448	23	4	4	...		
		15-20	6,775	3,202	2,573	454	442	12	5,321	2,760	2,561	1	...	441	12	6	6	...		
		20 and over	53,853	29,455	27,345	3,637	3,586	51	50,218	22,839	27,347	9	...	3,576	51	78	78	...		
		Total	96,396	48,150	48,240	4,630	4,528	92	91,766	43,612	48,154	11	...	4,525	92	1	...	88	87	1
KANIGIRI	KAYALI	0-10	21,109	10,213	10,896	99	80	10	21,010	10,133	10,877	1	...	79	19	4	4	...	
		10-15	10,340	5,551	4,789	387	362	25	9,953	5,189	4,764	1	2	361	23	32	32	...		
		15-20	5,285	2,576	2,409	332	306	23	4,953	2,567	2,386	4	...	305	23	22	22	...		
		20 and over	45,610	22,105	23,315	2,472	2,425	47	43,038	19,770	23,268	32	6	2,377	41	155	155	...		
		Total	82,244	40,835	41,409	3,290	3,176	114	78,954	37,659	41,295	38	8	3,122	100	10	...	213	213	...
NELLORE	NELLORE	0-10	52,691	28,129	24,562	403	333	70	52,288	25,796	26,492	5	...	328	70	26	25	1	
		10-15	23,659	12,083	10,976	1,616	1,324	292	22,043	11,359	10,684	20	15	1,302	275	1		
		15-20	14,505	7,481	7,024	1,396	1,143	259	12,703	6,598	6,765	28	15	1,512	243	1		
		20 and over	110,304	53,408	56,896	8,853	8,195	658	100,451	44,303	56,148	377	75	8,745	577	2	30		
		Total	201,159	99,791	101,368	13,674	12,395	1,279	187,485	87,390	100,089	430	105	11,887	1,165	2	31	4	1,577	1,559	18
ONGOLE	ONGOLE	0-10	47,902	23,502	24,400	305	273	32	47,597	23,229	24,368	4	...	267	31	1	
		10-15	25,122	13,039	12,083	1,419	1,322	97	23,703	11,717	11,986	1	4	1,318	93	2		
		15-20	13,973	7,598	6,405	1,396	1,324	72	12,577	6,214	6,333	3	3	1,321	69	50	50	...	
		20 and over	111,367	55,080	56,337	8,960	8,733	227	102,407	46,297	56,110	44	8	8,669	217	17	1	301	301	...
		Total	198,364	99,139	99,225	12,080	11,652	428	186,284	87,457	98,797	52	15	11,575	410	21	2	444	443	1
PODILI	PODILI	0-10	11,503	5,901	5,602	30	30	...	11,473	5,571	5,902	30	
		10-15	6,309	3,299	3,010	175	171	4	6,134	3,128	3,006	171	4		
		15-20	2,834	1,514	1,220	182	178	4	2,662	1,486	1,216	178	4	3	3	...	
		20 and over	27,038	13,501	13,537	1,725	1,702	23	25,313	11,799	13,514	4	...	1,906	23	2	...	41	41	...
		Total	47,684	24,015	23,669	2,112	2,081	31	45,572	21,934	23,638	4	...	2,075	31	44	44	...	
POLDUR	POLDUR	0-10	19,635	9,557	10,128	71	67	4	19,614	9,490	10,124	6	1	61	3	4	4	...	
		10-15	8,785	4,631	4,107	280	255	25	8,508	4,428	4,082	17	1	238	24		
		15-20	5,016	2,522	2,494	313	285	28	4,703	2,237	2,466	29	6	255	22	9	9	...	
		20 and over	37,113	18,991	18,152	2,342	2,278	64	34,771	16,083	18,688	272	13	1,905	51	4	...	119	119	...
		Total	70,602	35,721	34,881	3,006	2,885	121	67,596	32,836	34,760	324	21	2,549	100	132	132	...	

Table V.

EDUCATION— HINDU.

Education by Religion and Age. Part II.--Hindu--continued.

DISTRICT.	TALUK OR DIVISION.	AGE.	POPULATION.						LITERATE IN										LITERATE IN ENGLISH.						
			TOTAL.			LITERATE.			ILLITERATE.			TAMIL.		TELUGU.		MALA-YALAM.		CANARESE.		OTHER LANGUAGES.		Persons.	Males.	Females.	
			Persons.	Males.	Females.	Persons.	Males.	Females.	Persons.	Males.	Females.	Males.	Females.	Males.	Females.	Males.	Females.	Males.	Females.	Males.	Females.				
1	2	3	4	5	6	7	8	9	10	11	12	13	14	15	16	17	18	19	20	21	22	23	24	25	
Nellore—cont.	RAJAHMUNDRY	0-10	16,109	7,970	8,139	13	13	...	16,096	7,067	8,139	13	1	1	...
		10-15	8,333	4,303	4,030	145	141	4	4,188	4,252	3,938	141	2	2	...
		15-20	4,024	2,601	2,123	221	215	6	4,403	2,380	2,117	214	7	7	...
		20 and over	36,943	19,240	17,703	1,397	1,370	27	35,546	17,870	17,670	1,341	66	66	...
	Total	66,009	34,104	31,905	1,776	1,739	37	64,233	32,365	31,868	27	5	1,709	31	1	76	76	
	UDAYAGIRI	0-10	22,560	11,011	11,549	51	50	1	22,529	10,961	11,568	40
		10-15	10,841	5,663	5,178	310	302	8	10,531	5,361	5,170	302
		15-20	5,939	3,114	2,825	311	307	4	5,628	2,807	2,821	307	2	2	...
		20 and over	48,981	23,842	25,039	2,381	2,346	35	46,600	21,496	25,004	1	1	2,342	28	34	34	...
	Total	87,941	43,030	44,211	3,063	3,005	48	84,788	40,025	44,183	2	2	3,000	40	5	36	36	
VENKATAGIRI	0-10	14,635	7,184	7,451	43	39	4	14,592	7,145	7,447	39	1	1	...	
	10-15	7,824	4,107	3,717	279	256	23	7,545	3,851	3,694	253	19	19	...	
	15-20	3,926	2,146	1,780	293	270	23	3,633	1,876	1,757	270	27	27	...	
	20 and over	31,643	16,060	15,544	2,011	1,945	66	29,632	14,154	15,478	41	3	1,901	63	106	105	1	
Total	56,028	29,536	29,492	2,626	2,510	116	55,402	27,026	28,370	44	4	2,463	112	2	163	162	1	
District Total	0-10	339,988	167,167	172,821	1,451	1,271	180	338,537	165,886	172,651	21	2	1,247	177	3	36	35	1
	10-15	170,340	89,846	80,494	6,935	6,312	623	163,405	83,534	79,871	52	27	6,253	593	4	350	343	7
	15-20	91,948	49,405	42,543	7,320	6,790	530	84,628	42,015	42,013	86	30	6,006	499	1	522	510	6
	20 and over	763,970	374,626	379,344	48,419	46,806	1,523	705,551	327,730	377,821	1,013	132	45,704	1,370	14	2,411	2,395	16
Total	1,356,246	681,034	675,212	64,125	61,269	2,856	1,292,121	619,765	672,356	1,172	191	59,900	2,639	2	28	3,319	3,289	30
RAJAHMUNDRY	0-10	18,714	9,176	9,538	58	47	11	18,656	9,129	9,527	47	9
	10-15	10,091	5,258	4,833	367	347	10	9,734	4,911	4,823	344	10	
	15-20	4,591	2,565	2,028	374	361	13	4,217	2,204	2,013	360	13	
	20 and over	46,163	22,795	23,368	2,905	2,828	77	43,258	19,967	23,291	12	6	2,810	69	
Total	79,559	39,794	39,765	3,694	3,583	111	75,865	36,211	39,654	13	6	3,561	101	2	3	
CUTTACK	0-10	29,559	14,621	14,938	176	157	19	29,383	14,534	14,849	9	2	148	17	
	10-15	16,644	8,789	7,855	848	792	56	16,796	7,997	7,799	14	3	777	52	
	15-20	8,487	4,603	3,884	543	796	47	7,644	3,807	3,837	16	3	770	43	
	20 and over	76,683	37,801	38,882	5,334	5,150	184	71,349	32,651	38,698	180	28	4,967	154	
Total	131,373	65,884	65,489	7,201	6,895	306	124,172	58,989	65,188	168	36	6,652	293	4	

TABLE V.

Education by Religion and Age. Part II.—Hindu—continued.

DISTRICT.	TALUK OR DIVISION	AGE.	POPULATION.						LITERATE IN												LITERATE IN ENGLISH.				
			TOTAL.			LITERATE.			ILLITERATE.			TAMIL.		TELUUGU.		MALA-YALAM.		CANARESE.		OTHER LANGUAGES.		Persons.	Males.	Females.	
			Persons.	Males.	Females.	Persons.	Males.	Females.	Persons.	Males.	Females.	Males.	Females.	Males.	Females.	Males.	Females.	Males.	Females.						
1	2	3	4	5	6	7	8	9	10	11	12	13	14	15	16	17	18	19	20	21	22	23	24	25	
Cuddapah—cont.	JAMMALAMADUGU	0-10	21,112	10,555	10,557	83	71	11	21,030	10,484	10,546	...	1	71	10	1	1
		10-15	11,402	5,937	5,465	458	433	25	10,944	5,504	5,440	...	1	433	24	5	5
		15-20	5,575	3,044	2,531	450	427	23	5,125	2,617	2,508	420	23	7	7
		20 and over	49,498	24,027	24,871	3,339	3,275	64	46,159	21,352	24,807	19	...	3,247	64	81	81
	Total	87,587	44,163	43,424	4,329	4,206	123	83,258	39,957	43,301	19	2	4,177	121	4	...	94	94	...
	KADIRI	0-10	35,943	17,609	18,334	77	68	9	35,866	17,541	18,325	68	9
		10-15	16,910	9,031	7,879	456	440	16	16,454	8,591	7,863	...	1	440	14
		15-20	8,110	4,501	3,609	505	503	2	7,605	3,998	3,607	3	1	500	1
		20 and over	70,229	36,879	33,350	2,806	2,758	48	67,423	34,121	33,302	40	6	2,699	42	13	...	89	89
	Total	131,192	68,020	63,172	3,844	3,709	75	127,348	64,251	63,007	43	8	3,707	66	13	1	106	106	...
MADANAPALLE	0-10	34,997	16,787	18,210	125	106	19	34,872	16,681	18,161	3	...	103	19	
	10-15	14,458	7,688	6,700	557	516	41	13,901	7,152	6,749	3	...	512	40	
	15-20	7,651	4,131	3,520	587	559	28	7,064	3,572	3,492	5	1	554	24	
	20 and over	67,907	34,880	33,027	3,361	3,262	109	64,546	31,628	32,918	61	12	3,156	96	
Total	125,013	63,406	61,547	4,630	4,433	197	120,383	59,033	61,350	72	14	4,325	179	
PRODDATUR	0-10	19,291	9,531	9,760	85	71	14	19,206	9,460	9,746	71	14	
	10-15	10,237	5,436	4,801	450	435	15	9,787	5,001	4,786	2	3	433	12	
	15-20	5,416	2,960	2,456	428	362	66	4,987	2,688	2,399	2	...	360	66	
	20 and over	48,183	23,918	24,265	2,503	2,444	59	45,680	21,474	24,206	25	5	2,410	54	
Total	83,126	41,835	41,291	3,466	3,312	154	79,660	38,523	41,137	29	8	3,274	146	
PULIVENDLA	0-10	22,830	11,190	11,640	97	84	13	22,733	11,106	11,627	84	13	
	10-15	12,701	6,708	5,993	570	548	22	12,131	6,160	5,971	548	22	
	15-20	5,827	3,215	2,612	565	554	11	5,262	2,601	2,601	549	11	
	20 and over	51,751	26,077	25,674	3,122	3,076	46	48,629	23,001	25,628	10	...	3,062	46	
Total	93,109	47,160	45,919	4,354	4,202	92	88,755	42,928	45,827	10	...	4,243	92	
PULLAMPET	0-10	30,244	14,981	15,503	93	75	18	30,151	14,906	15,545	75	18	
	10-15	16,574	8,580	7,993	544	510	34	16,030	8,379	7,651	6	...	504	34	
	15-20	8,994	5,025	3,969	654	627	27	8,340	4,368	3,942	11	5	616	21	
	20 and over	77,828	39,055	38,773	4,281	4,167	114	73,547	34,888	38,659	96	13	4,065	100	
Total	133,940	67,650	66,290	5,672	5,379	193	128,268	62,271	66,097	113	18	5,290	173	

Table V.

EDUCATION—
HINDU.

Table V.

EDUCATION—
HINDU.

96

TABLE V.

Education by Religion and Age. Part II.—Hindu—continued.

DISTRICT.	TALUK OR DIVISION.	AGE.	POPULATION.						LITERATE IN												LITERATE IN ENGLISH.			
			TOTAL.			LITERATE.			ILLITERATE.			TAMIL.		TELUGU.		MALA- YALAM.		CANA- RESE.		OTHER LANGUAGES.		Persons.	Males.	Females.
			Persons.	Males.	Females.	Persons.	Males.	Females.	Persons.	Males.	Females.	Males.	Females.	Males.	Females.	Males.	Females.	Males.	Females.	Males.	Females.	Persons.	Males.	Females.
1	2	3	4	5	6	7	8	9	10	11	12	13	14	15	16	17	18	19	20	21	22	23	24	25
Cuddapah—cont.	RAYACHOTI ...	0-10	24,416	11,944	12,474	52	47	5	24,366	11,897	12,469	1	...	44	6	2	...	1	1	...
		10-15	13,242	7,156	6,086	577	357	220	12,665	6,790	5,865	1	...	355	47	1	98	1	...	1
		15-20	6,107	3,350	2,757	372	354	18	5,735	3,036	2,759	...	2	351	16	1	...	6
		20 and over	55,182	28,331	26,851	2,510	2,465	45	52,672	25,896	26,806	11	1	2,349	44	44	...	60	...	45	45	...
		Total	99,009	50,821	48,188	3,511	3,223	288	95,498	47,598	47,900	13	12	3,009	112	44	66	64	98	53	52	1
	SIDDHAYATTAM ...	0-10	13,668	6,753	6,915	38	34	4	13,630	6,719	6,911	34	4
		10-15	8,183	4,268	3,915	258	242	16	7,925	4,066	3,859	242	16
		15-20	3,845	2,231	1,614	316	309	7	3,529	1,922	1,607	309	7
		20 and over	37,157	18,572	18,585	1,953	1,913	40	35,204	16,659	18,545	10	1	1,899	39	1	...	1	...	77	77	...
		Total	62,653	31,854	30,999	2,505	2,498	67	60,268	29,356	30,932	10	1	2,484	93	1	...	1	...	87	86	1
	VATALPAD ...	0-10	28,928	14,905	14,023	87	73	14	28,841	14,132	14,709	73	14
		10-15	14,678	7,712	6,966	545	523	22	14,033	7,189	6,844	3	...	520	22
		15-20	7,219	3,960	3,259	611	494	17	6,708	3,466	3,252	2	2	491	15	1	...	12	12	...
		20 and over	64,968	32,988	31,980	2,929	2,873	56	62,039	30,115	31,924	32	4	2,827	51	6	...	3	1	78	78	...
		Total	115,693	58,556	56,838	4,072	3,963	106	111,621	54,892	56,729	37	6	3,911	102	6	...	4	1	93	93	...
Kurnool.	DISTRICT TOTAL	0-10	279,704	137,122	142,582	970	833	137	278,734	136,290	142,445	13	3	818	132	2	...	16	16	...
		10-15	145,320	76,882	68,438	5,620	5,143	477	139,700	71,739	67,961	30	18	5,108	293	2	67	2	90	116	116	...
		15-20	71,881	39,605	32,276	5,905	5,346	259	66,276	34,259	32,017	38	14	5,280	240	1	3	19	1	231	229	...
		20 and over	645,549	325,923	319,626	35,043	34,201	842	610,506	291,722	318,784	446	76	33,481	750	6	1	92	2	141	4	1,236	1,231	...
		Total	1,142,451	579,532	562,922	47,238	45,523	1,715	1,095,216	534,009	561,207	527	111	44,693	1,424	6	4	98	72	154	104	1,601	1,592	9
	GUMBUR ...	0-10	22,257	10,897	11,360	105	98	7	22,152	10,790	11,363	97	7	2	2	...
		10-15	11,521	6,112	5,409	502	487	15	11,019	5,625	5,394	3	1	483	13	1	...	3	3	...
		15-20	6,387	3,657	2,730	504	487	17	4,883	2,470	2,413	...	2	487	15	5	5	...
		20 and over	54,227	26,201	28,026	3,411	3,357	54	50,816	22,844	27,972	16	...	3,226	53	6	1	3	...	73	73	...
		Total	93,392	46,107	47,225	4,522	4,429	93	88,870	41,738	47,132	19	3	4,393	88	6	1	3	1	83	83	...
	KOLIKUNTIA ...	0-10	17,996	9,044	8,952	57	54	3	17,939	8,990	8,946	54	3	1	1	...
		10-15	9,746	5,002	4,744	461	434	27	9,285	4,658	4,627	434	9	5	5	...
		15-20	4,868	2,631	2,237	461	461	20	4,186	2,170	2,015	1	...	460	20	5	5	...
		20 and over	44,000	21,583	22,417	3,163	3,074	89	40,837	18,489	22,348	6	2	3,069	86	1	...	8	1	61	61	...
		Total	76,408	38,330	38,078	4,162	4,023	139	72,246	34,307	37,939	7	2	4,007	118	1	...	8	1	72	72	...

TABLE V.

Education by Religion and Age. Part II.—Hindu—continued.

DISTRICT.	TALUK OR DIVISION.	AGE.	POPULATION.						LITERATE IN												LITERATE IN ENGLISH.			
			TOTAL.			LITERATE.			ILLITERATE.			TAMIL.		TELEGU.		MALA- YALAM.		CANAS- RESE.		OTHER LANGUAGES.		Persons.	Males.	Females.
			Persons.	Males.	Females.	Persons.	Males.	Females.	Persons.	Males.	Females.	Males.	Females.	Males.	Females.	Males.	Females.	Males.	Females.					
1	2	3	4	5	6	7	8	9	10	11	12	13	14	15	16	17	18	19	20	21	22	23	24	25
Kurnool—cont.	MARRAPUR	{ 0-10 10-15 15-20 20 and over Total	18,683	9,214	9,469	36	32	4	18,647	9,182	9,465	32	4	2	2	...
			10,079	5,357	4,692	334	324	10	9,745	5,063	4,682	324	8	5	5	...
			4,447	2,440	2,001	317	304	13	4,130	2,142	1,988	2	2	302	10	8	8	...
			42,193	20,907	21,286	2,328	2,285	42	39,870	18,921	21,249	15	5	2,208	37	71	70	1
			75,407	37,954	37,453	3,016	2,916	69	72,392	35,008	37,384	17	9	2,926	59	...	1	2	86	85	1
NANDIKOTUR	{ 0-10 10-15 15-20 20 and over Total	22,338	10,914	11,424	64	55	8	22,274	10,858	11,416	55	8
		12,276	6,479	5,797	421	398	23	11,855	6,081	5,774	398	23
		5,322	2,857	2,465	350	333	27	4,962	2,524	2,438	1	...	331	27	4	4	...	
		46,238	23,037	23,201	2,979	2,875	104	43,319	20,162	23,157	15	6	2,836	98	70	70	...	
		86,234	43,317	42,917	3,524	3,662	162	82,410	39,655	42,755	16	6	3,622	150	74	74	...	
NANDYAL	{ 0-10 10-15 15-20 20 and over Total	21,748	10,733	11,015	105	92	13	21,643	10,641	11,002	1	...	91	13
		11,893	6,250	5,643	474	439	35	11,419	5,811	5,608	1	...	436	35
		5,555	3,050	2,505	507	476	31	5,048	2,580	2,468	3	4	463	27
		49,603	24,917	24,686	3,453	3,338	115	46,150	21,279	24,871	58	2	3,224	110
		88,799	44,656	44,143	4,539	4,345	194	84,260	40,311	43,949	63	6	4,217	185
PATTIKONDA	{ 0-10 10-15 15-20 20 and over Total	38,426	18,954	19,472	57	47	10	38,369	18,907	19,462	46	10
		18,421	9,896	8,525	426	402	23	17,996	9,404	8,592	399	20
		8,011	4,410	3,571	436	418	18	7,575	4,022	3,553	1	...	414	18
		66,026	34,041	31,985	2,902	2,833	69	63,124	31,908	31,916	19	3	2,792	65
		130,884	67,301	63,583	3,820	3,700	120	127,064	63,901	63,463	20	5	3,051	113
BANALLAKOT	{ 0-10 10-15 15-20 20 and over Total	33,043	16,378	16,665	133	95	38	32,910	16,283	16,627	1	5	93	31
		16,927	8,846	8,081	598	560	38	16,329	8,286	8,043	8	1	547	30
		7,740	4,252	3,488	426	393	20	7,314	3,896	3,418	1	12	355	57
		60,100	30,582	29,518	3,074	3,501	173	56,426	27,081	29,345	74	16	3,308	152
		117,810	60,058	57,752	4,831	4,512	319	112,979	55,546	57,433	84	31	4,363	276

Table V.

EDUCATION—
HINDU.

Table V.

EDUCATION— HINDU.

Education by Religion and Age. Part II.—Hindu—continued.

DISTRICT.	TALUK OR DIVISION.	AGE.	POPULATION.						LITERATE IN										LITERATE IN ENGLISH.						
			TOTAL.			LITERATE.			LITERATE.		TAMIL.		TELEGU.		MALAYALAM.		CANARESE.					OTHER LANGUAGES.			
			Persons.	Males.	Females.	Persons.	Males.	Females.	Persons.	Males.	Females.	Persons.	Males.	Females.	Persons.	Males.	Females.	Persons.	Males.	Females.	Persons.	Males.	Females.		
1	2	3	4	5	6	7	8	9	10	11	12	13	14	15	16	17	18	19	20	21	22	23	24	25	
Kurnool-cont.	SIRUG.	0-10	14,258	7,043	7,215	44	37	7	14,214	7,000	7,208	37	7
		10-15	7,635	4,004	3,631	303	290	13	7,332	3,714	3,618	2	1	288	12	
		15-20	3,638	1,979	1,659	230	246	10	3,373	1,733	1,640	2	1	244	18	
		20 and over	34,317	16,904	17,413	2,194	2,120	74	32,123	14,784	17,339	5	3	2,060	69	
		Total	59,848	29,930	29,918	2,806	2,663	113	57,042	27,237	29,805	9	5	2,640	106	
Kurnool	DISTRICT TOTAL	0-10	188,749	93,177	95,572	601	511	90	188,148	92,666	95,482	2	5	505	83	
		10-15	98,498	52,036	46,462	3,618	3,334	184	94,880	48,702	46,178	14	7	3,300	156	
		15-20	44,766	24,618	20,148	3,996	3,081	215	41,470	21,507	19,963	11	21	3,050	192	
		20 and over	395,769	197,852	198,917	24,104	23,384	720	372,685	174,468	198,197	208	37	22,955	670	
		Total	728,782	367,713	361,069	31,519	30,310	1,269	697,263	337,403	359,860	235	70	29,828	1,101	
Bellary.	ANDRI	0-10	45,196	22,348	22,848	54	48	6	45,142	22,300	22,842	32	6	
		10-15	20,389	10,747	9,642	670	533	37	19,819	10,214	9,605	1	...	336	23	
		15-20	10,262	5,655	4,607	708	675	33	9,594	4,980	4,614	3	1	398	26	
		20 and over	76,921	39,059	37,862	4,543	4,443	100	72,378	34,016	37,762	62	6	2,508	69	
		Total	152,768	77,809	74,959	5,876	5,690	176	146,893	72,110	74,783	66	7	3,274	124	
Bellary.	ARDA	0-10	26,010	12,979	13,031	34	31	3	26,076	12,948	13,028	20	3	
		10-15	12,059	6,263	5,796	308	348	20	11,691	5,915	5,776	208	18	
		15-20	6,043	3,284	2,759	424	411	13	5,619	2,873	2,746	208	11	
		20 and over	45,013	22,523	22,487	2,633	2,590	24	42,380	10,927	22,453	6	2	1,480	12	
		Total	89,725	45,052	44,673	3,449	3,389	60	86,276	41,963	44,313	6	2	1,665	44	
Bellary.	BELLARY	0-10	43,633	21,356	22,277	442	432	10	43,191	20,924	22,267	11	...	272	3	
		10-15	20,827	10,800	9,967	1,004	975	20	19,823	9,885	19,938	21	3	487	19	
		15-20	11,691	6,202	5,389	1,022	984	38	10,669	5,218	5,351	58	7	598	26	
		20 and over	83,374	41,074	41,700	5,391	5,234	157	77,983	30,440	41,543	438	1	2,294	104	
		Total	159,426	80,002	79,333	7,859	7,625	234	151,566	72,467	79,099	528	11	3,651	152	
Bellary.	HADAGALLI	0-10	23,283	11,480	11,803	58	52	6	23,225	11,428	11,797	10	2	
		10-15	11,891	6,201	5,690	478	460	18	11,413	5,741	5,672	38	8	
		15-20	6,926	3,386	3,040	493	482	14	6,930	2,904	3,026	25	3	
		20 and over	44,691	22,150	22,535	2,803	2,768	45	41,888	19,368	22,490	1	...	143	6	
		Total	86,691	43,223	43,068	3,835	3,752	83	82,456	30,471	42,085	1	...	216	19	

Education by Religion and Age. Part II.—Hindu—continued.

DISTRICT.	TALUK OR DIVISION.	AGE.	POPULATION.						LITERATE IN												LITERATE IN ENGLISH.					
			TOTAL.			LITERATE.			ILLITERATE.			TAMIL.		TELEGU.		MALA-YALAM.		CANARESE.		OTHER LANGUAGES.		Persons.	Males.	Females.		
			Persons.	Males.	Females.	Persons.	Males.	Females.	Persons.	Males.	Females.	Males.	Females.	Males.	Females.	Males.	Females.	Males.	Females.							
1	2	3	4	5	6	7	8	9	10	11	12	13	14	15	16	17	18	19	20	21	22	23	24	25		
ANANTAPUR ...	{ ... }	0-10	26,408	13,120	13,279	109	80	20	26,299	13,040	13,250	1	2	88	16	2	1	1	...	
		10-15	13,336	7,055	6,281	427	302	35	12,909	6,063	6,346	5	5	384	31	2	25	25	...	
		15-20	6,394	3,528	2,866	438	407	31	5,956	3,121	2,835	3	8	397	19	4	62	61	...	
		20 and over ...	52,931	27,510	25,412	2,613	2,505	108	50,318	25,014	25,304	52	15	2,390	87	19	4	11	2	250	244	...
		Total ...	99,069	51,231	47,838	3,587	3,393	104	95,482	47,838	47,644	61	25	3,208	153	3	25	14	11	2	338	331	...
DHARMAYARAM ...	{ ... }	0-10	17,716	8,643	9,072	48	45	3	17,667	8,598	9,069	45	3	
		10-15	8,080	4,331	4,019	293	282	11	8,387	4,340	4,038	280	10	
		15-20	4,068	2,272	1,796	279	276	9	3,789	2,002	1,787	1	1	267	7	
		20 and over ...	35,815	18,762	17,053	1,933	1,870	46	33,879	16,892	16,987	40	2	1,763	64	
		Total ...	68,278	34,368	31,970	2,556	2,407	89	63,722	31,841	31,881	41	4	2,385	84	29	...	11	1	79	79	...
GOOTY ...	{ ... }	0-10	37,853	18,530	19,323	88	67	21	37,765	18,463	19,302	5	1	61	18	1	1	1	5	5	...	
		10-15	18,532	9,756	8,776	664	609	55	17,868	9,147	8,721	4	12	580	41	6	1	2	1	42	...	
		15-20	9,181	4,952	4,229	734	682	42	8,457	4,270	4,187	13	7	652	24	12	6	1	5	58	...	
		20 and over ...	71,422	36,384	35,038	4,070	3,967	113	67,352	32,427	34,925	121	17	3,612	94	114	1	57	1	288	...	
		Total ...	136,988	69,622	67,390	5,546	5,315	231	131,442	64,307	67,135	142	37	4,911	177	132	9	61	8	393	387	...
HINDUPUR ...	{ ... }	0-10	22,898	11,119	11,779	81	77	4	22,817	11,042	11,775	71	2	1	2	2	...	
		10-15	10,264	5,423	4,841	376	362	16	9,886	5,061	4,825	3	2	340	13	10	1	...	1	1	...	
		15-20	5,397	2,893	2,501	454	431	20	4,943	2,459	2,494	3	2	408	11	17	7	6	11	11	...	
		20 and over ...	46,067	23,681	22,376	2,874	2,822	52	43,183	20,859	22,324	21	3	2,907	41	177	8	17	99	99	...	
		Total ...	84,616	43,116	41,500	3,787	3,635	92	80,829	39,421	41,408	27	8	3,426	67	219	17	23	...	113	...	
KAITANDURU ...	{ ... }	0-10	20,445	9,823	10,622	56	51	5	20,389	9,772	10,617	49	5	2	
		10-15	9,995	5,223	4,703	288	277	9	9,709	4,952	4,757	1	...	265	7	11	2	...	1	1	...	
		15-20	4,989	2,708	2,101	309	297	12	4,680	2,501	2,179	1	...	282	11	13	1	
		20 and over ...	38,070	20,358	18,212	1,922	1,804	28	36,648	18,464	18,184	8	2	1,795	21	85	5	6	
		Total ...	73,999	38,298	35,791	2,573	2,519	54	71,426	35,689	35,737	10	2	2,391	44	111	8	7	
MADAKASIRA ...	{ ... }	0-10	22,475	10,842	11,633	45	43	5	22,430	10,799	11,631	35	2	8	
		10-15	9,891	5,177	4,714	239	234	5	9,652	4,943	4,709	165	3	
		15-20	5,238	2,750	2,488	311	303	8	4,927	2,447	2,480	197	4	106	2	
		20 and over ...	40,610	21,082	19,528	2,269	2,237	32	38,341	18,845	19,496	11	1	1,351	22	
		Total ...	78,214	39,851	38,363	2,864	2,817	47	75,350	37,024	38,316	11	3	1,748	31	1,041	13	16	

TABLE V.

Education by Religion and Age. Part II.—Hindu—continued.

DISTRICT.	TALUK OR DIVISION.	AGE.	POPULATION.										LITERATE IN										LITERATE IN ENGLISH.			
			TOTAL.			LITERATE.			ILLITERATE.				TAMIL.	TELEGU.		MALA- YALAM.		CANA- RESE.		OTHER LANGUAGES.		Persons.	Males.	Females.		
			Persons.	Males.	Females.	Persons.	Males.	Females.	Persons.	Males.	Females.	Persons.		Males.	Females.	Persons.	Males.	Females.								
													4						5	6	7	8	9	10	11	12
Anantapur—cont.	PENUKONDA.	0-10	22,672	10,644	11,728	52	48	4	22,620	10,896	11,724	38	3	9	1	1	...	1	1
		10-15	10,191	5,398	4,793	329	305	24	9,862	5,063	4,799	...	1	220	22	6	1	12	11	1
		15-20	5,163	2,751	2,412	334	316	18	4,829	2,435	2,394	...	3	303	16	4	1	1	...	17	16	1
		20 and over	44,941	23,328	21,613	2,233	2,182	51	42,708	21,146	21,562	30	1	2,001	36	2	...	46	14	13	...	131	131
		Total	82,967	42,421	40,546	2,948	2,851	97	80,019	39,570	40,449	33	2	2,731	77	2	...	70	17	15	1	161	159	2
	TADPATRI	0-10	24,305	12,017	12,288	84	75	9	24,221	11,942	12,279	2	1	73	8	1	1
		10-15	12,572	6,672	5,900	522	480	42	12,050	6,192	5,858	474	41	4	4
		15-20	6,238	3,382	2,856	490	465	25	5,748	2,917	2,881	...	2	400	24	1	1	2	...	7	7
		20 and over	53,115	26,594	26,521	3,244	3,141	163	49,871	23,453	26,418	19	0	3,091	95	4	1	26	1	54	53	1
		Total	96,230	48,605	47,595	4,340	4,161	179	91,890	44,504	47,386	23	7	4,098	108	5	2	34	2	66	65	1
Madras.	District Total	0-10	194,771	95,047	99,724	563	495	68	194,208	94,552	99,656	8	5	460	57	25	5	2	1	10	10
		10-15	93,461	40,341	44,120	3,138	2,941	197	90,323	46,400	43,923	13	16	2,793	168	114	11	9	2	88	86	2
		15-20	46,668	25,320	21,342	3,339	3,174	165	43,329	22,152	21,177	25	20	2,906	116	162	22	13	7	170	166	4
		20 and over	383,461	197,708	185,753	21,161	20,008	553	362,300	177,100	185,200	362	47	18,739	400	5	...	1,331	42	154	4	961	951	10
		Total	718,361	367,422	350,935	28,201	27,218	983	690,160	340,204	349,956	348	88	21,958	801	5	...	1,632	80	178	14	1,229	1,213	16
	MADRAS CITY	0-10	93,675	47,571	49,101	3,211	2,224	987	93,464	45,347	48,117	1,907	689	552	250	4	4	6	1	10	36	538	499	39
		10-15	44,523	23,174	21,349	9,207	6,972	2,235	35,316	16,202	19,114	4,672	1,401	1,928	686	12	6	39	14	80	105	2,617	2,491	126
		15-20	35,490	18,068	17,422	11,192	8,728	2,464	24,298	9,310	14,958	5,611	1,577	2,320	741	75	13	60	14	155	107	4,437	4,301	136
		20 and over	233,960	118,473	115,487	58,968	52,475	6,463	174,992	65,998	108,994	36,530	1,133	12,241	2,043	249	15	228	51	1,170	234	17,889	17,556	233
		Total	410,648	207,286	203,362	82,678	70,366	12,179	328,070	139,887	191,183	48,420	7,000	17,041	3,720	340	38	333	80	1,415	482	25,481	24,947	534
Chingleput.	CHINGLEPUT	0-10	44,975	21,646	23,329	318	298	50	44,657	21,378	23,279	254	41	13	8	1	7	6	1
		10-15	19,059	10,081	8,978	1,148	1,040	108	17,911	9,041	8,870	1,004	91	34	17	1	59	59
		15-20	12,020	6,460	5,551	1,328	1,200	122	10,692	5,263	5,429	1,164	104	31	17	4	1	115	111	4
		20 and over	74,508	37,202	37,306	9,422	8,992	430	65,086	28,210	36,876	8,719	385	242	41	2	11	4	492	487	5
		Total	150,662	75,398	75,104	12,216	11,566	716	138,346	63,892	74,454	11,141	621	320	63	2	...	2	...	15	5	673	663	10
	CONJEVERAM	0-10	60,612	29,631	31,181	608	528	80	60,204	29,163	31,101	457	70	70	10	23	22	1
		10-15	26,449	14,210	12,230	2,943	1,990	244	24,206	12,211	11,995	1,892	218	162	26	2	...	177	174	3
		15-20	16,621	8,697	7,924	2,296	2,114	182	14,325	6,583	7,742	1,318	159	182	23	9	...	224	224
		20 and over	110,019	53,354	56,665	15,926	15,330	587	94,093	38,015	56,078	14,252	461	1,008	123	2	...	14	...	60	...	804	800	4
		Total	213,901	105,892	108,009	21,073	19,880	1,693	192,828	85,912	106,916	18,456	911	1,422	182	2	...	14	...	71	...	1,928	1,920	8

Table V.

EDUCATION—
HINDU.

Table V.

EDUCATION—
HINDU.

102

TABLE V.

Education by Religion and Age. Part II.—Hindu—continued.

DISTRICT.	TALUK OR DIVISION.	AGE.	POPULATION.						LITERATE IN												LITERATE IN ENGLISH.					
			TOTAL.			LITERATE.			ILLITERATE.			TAMIL.			TELUGU.			MALA- YALAM.			CANA- RESE.			OTHER LANGUAGES.		
			Males.	Females.	Total.	Males.	Females.	Total.	Males.	Females.	Total.	Males.	Females.	Total.	Males.	Females.	Total.	Males.	Females.	Total.	Males.	Females.	Total.	Males.	Females.	Total.
1	2	3	4	5	6	7	8	9	10	11	12	13	14	15	16	17	18	19	20	21	22	23	24	25		
Chingleput—cont.	MAHESWARA	0-10	79,330	38,540	117,870	327	258	585	79,062	38,261	117,323	290	34	22	6							6	5	11		
		10-15	33,558	17,036	50,594	1,543	1,439	2,982	32,325	16,407	48,732	1,341	88	67	16					1		57	56	113		
		15-20	21,553	11,253	32,806	1,963	1,857	3,820	19,619	9,836	29,455	1,732	90	119	16					4		90	89	179		
		20 and over	131,870	66,041	197,911	15,227	14,015	29,242	116,643	51,126	167,769	11,242	250	633	59	1				30	2	494	494	988		
	Total	266,709	134,210	400,919	19,060	18,100	37,160	247,049	115,720	362,769	17,581	462	874	96	1					35	2	646	644	1,290		
PONNERI	0-10	37,567	18,212	55,779	146	140	286	37,421	18,072	55,493	106	4	33	2							3	3	6			
	10-15	16,104	8,557	24,661	604	574	1,178	15,560	8,013	23,573	432	21	142	9							13	13	26			
	15-20	10,040	5,253	15,293	679	632	1,311	9,351	4,621	13,972	476	30	155	17							19	19	38			
	20 and over	68,191	34,958	103,149	5,850	5,057	10,907	62,341	29,301	91,642	4,519	113	1,253	50	2				11		250	255	505			
Total	131,962	67,010	198,972	7,279	7,033	14,312	124,683	60,007	184,690	5,433	108	1,584	78					2		11	204	200	404			
SAIDAPET	0-10	69,551	33,940	103,491	590	493	1,083	68,961	33,453	102,414	430	78	59	18							1	26	25	51		
	10-15	30,181	15,038	45,219	1,933	1,865	3,798	28,248	14,303	42,551	1,489	225	168	43								203	203	406		
	15-20	19,648	10,060	29,708	2,067	1,816	3,883	17,581	8,245	25,826	1,077	187	152	32	1			1	2	8	365	361	726			
	20 and over	125,962	64,036	190,000	15,374	14,054	29,428	110,598	49,382	160,000	13,020	551	1,524	104	0	2	15	1	56	2	1,936	1,921	3,857			
Total	245,282	124,040	369,322	19,964	18,067	38,031	225,318	105,383	330,701	16,022	1,041	1,903	257	10	2	15	3	65	4	2,530	2,510	5,040				
THIRUVALLUR	0-10	69,873	33,771	103,644	590	493	1,083	68,961	33,453	102,414	430	78	59	18							1	26	25	51		
	10-15	31,431	16,501	47,932	1,933	1,865	3,798	28,248	14,303	42,551	1,489	225	168	43								203	203	406		
	15-20	17,411	9,308	26,719	2,067	1,816	3,883	17,581	8,245	25,826	1,077	187	152	32	1			1	2	8	365	361	726			
	20 and over	126,166	65,531	191,697	15,072	14,320	29,392	118,114	55,702	173,816	13,592	500	1,524	104	0	2	15	1	56	2	1,936	1,921	3,857			
Total	246,901	125,011	371,912	19,964	18,067	38,031	225,318	105,383	330,701	16,022	1,041	1,903	257	10	2	15	3	65	4	2,530	2,510	5,040				
DISTRICT TOTAL	0-10	362,167	175,755	537,922	2,323	2,007	4,330	359,844	173,748	533,592	1,705	257	295	57					1		74	69	143			
	10-15	157,092	83,553	240,645	8,690	7,890	16,580	146,402	75,744	222,146	6,776	705	1,010	140				1	3		664	659	1,323			
	15-20	97,322	51,710	149,032	9,596	8,830	18,426	87,726	42,874	130,600	2,702	623	1,082	133	1			1	2	26	2	897	885	1,782		
	20 and over	638,676	321,152	959,828	71,871	69,320	141,191	666,806	251,820	918,626	31,479	1,963	8,190	500	13	3	30	1	177	9	4,413	4,385	8,798			
	Total	1,255,257	632,200	1,887,457	92,480	88,008	180,488	1,162,777	544,192	1,706,969	618,585	77,062	3,548	10,616	905	14	3	39	3	207	12	5,948	5,899	11,847		

Table V.

EDUCATION—
HINDU.

104

TABLE V.

Education by Religion and Age. Part II.—Hindu—continued.

DISTRICT.			TALUK OR DIVISION.	AGE.	POPULATION.										LITERATE IN										LITERATE IN ENGLISH.		
					TOTAL.			LITERATE.			ILLITERATE.				TAMIL.		TELGU.		MALA-YALAM.		CANA-RESE.		OTHER LANGUAGES.				
					Persons.	Males.	Females.	Persons.	Males.	Females.	Persons.	Males.	Females.	Males.	Females.	Males.	Females.	Males.	Females.	Males.	Females.	Persons.	Males.	Females.			
1	2	3	4	5	6	7	8	9	10	11	12	13	14	15	16	17	18	19	20	21	22	23	24	25			
KANGUNI	...	0-10	18,212	8,900	9,312	31	27	4	18,181	8,873	9,308	5	...	21	4	1	1	1		
		10-15	7,203	3,451	3,451	133	128	5	7,070	3,424	3,446	14	2	113	2	1	4	4	...			
		15-20	4,245	2,175	2,070	164	158	6	4,081	2,017	2,064	18	2	139	3	1	7	7	...			
		20 and over	32,518	16,280	16,238	1,990	1,270	14	31,228	15,004	16,224	205	3	1,052	11	1	...	15	...	1	...	64	63	1			
		Total	62,178	31,107	31,071	1,018	1,580	29	60,560	29,518	31,042	242	7	1,325	20	1	1	18	1	1	...	76	75	1			
PALAMANGA	...	0-10	11,746	5,588	6,158	35	30	5	11,711	5,558	6,163	1	1	29	3	1	3	3	...		
		10-15	5,117	2,670	2,441	192	177	15	4,925	2,469	2,456	3	3	173	12	1	4	4	...			
		15-20	3,094	1,409	1,425	232	224	8	2,862	1,445	1,417	6	3	217	5	1	87	86	1			
		20 and over	27,455	14,177	13,278	1,689	1,050	39	26,766	12,527	13,239	127	7	1,466	31	21	1	3			
		Total	47,412	24,110	23,302	2,148	2,081	67	45,324	22,029	23,235	137	14	1,915	51	23	2	3	...	94	93	1			
POLUR	...	0-10	41,917	20,348	21,569	138	126	12	41,779	20,222	21,557	118	9	7	2	1	6	...			
		10-15	17,790	8,201	8,529	720	685	35	17,070	8,576	8,494	650	27	29	7	1	14	14	...			
		15-20	11,348	6,065	5,283	813	767	46	10,535	5,298	5,237	755	40	12	5	...	133	132	1		
		20 and over	70,757	34,437	36,320	5,729	5,040	89	65,028	28,797	36,231	5,470	79	154	10			
		Total	141,812	70,111	71,701	7,400	7,218	182	134,412	62,803	71,519	7,005	161	202	19	153	152	1		
PUNEN	...	0-10	23,970	11,075	12,995	82	68	14	23,888	11,007	12,281	1	...	67	14	10	10	...		
		10-15	10,301	5,259	5,042	396	371	25	9,905	4,888	5,017	2	...	369	25	29	28	1		
		15-20	5,368	2,805	2,523	446	421	25	4,942	2,444	2,498	2	...	415	24	1	82	82	...		
		20 and over	51,119	26,076	25,043	2,787	2,723	64	48,332	23,353	24,979	36	5	2,665	56	22	2			
		Total	90,778	45,875	44,903	3,711	3,583	128	87,067	42,292	44,775	41	5	3,510	119	121	120	1		
PUTUR	...	0-10	47,481	22,051	24,530	165	152	13	47,316	22,790	24,517	22	1	130	12	6	6	...		
		10-15	20,467	10,012	9,535	642	608	34	19,825	10,304	9,521	61	11	547	22	22	20	2		
		15-20	10,967	6,040	4,918	728	700	22	10,239	5,343	4,896	108	3	595	19	1	27	27	...		
		20 and over	88,398	44,787	43,611	5,571	5,420	145	82,827	39,301	43,526	91	25	4,502	119	2	145	141	4		
		Total	167,313	84,930	82,614	7,100	6,892	214	160,207	77,807	82,400	1,102	40	5,774	172	2	200	194	6	
TIRUTTANI	...	0-10	47,362	23,035	24,267	158	137	21	47,204	22,958	24,246	27	7	110	14	1	1	...		
		10-15	21,176	11,271	9,905	612	584	28	20,564	10,367	9,577	140	5	444	23	2	2	...		
		15-20	11,740	6,564	5,176	769	730	30	10,980	5,834	5,140	214	10	516	10	17	17	...		
		20 and over	87,970	43,912	44,028	6,142	5,981	161	81,828	37,901	43,927	2,115	42	3,854	119	108	107	1		
		Total	168,248	84,872	83,370	7,672	7,432	240	160,576	77,440	83,136	2,406	64	4,924	176	5	1	128	127	1

North Arcot—cont.

TABLE V.

Education by Religion and Age. Part II.—Hindu—continued.

DISTRICT.	TALUK OR DIVISION.	AGE.	POPULATION.						LITERATE IN												LITERATE IN ENGLISH.			
			TOTAL.			LITERATE.			ILLITERATE.			TAMIL.		TELUGU.		MALA- YALAM.		CANA- REAR.		OTHER LANG- UAGES.		Persons.	Males.	Females.
			Persons.	Males.	Females.	Persons.	Males.	Females.	Persons.	Males.	Females.	Males.	Females.	Males.	Females.	Males.	Females.	Males.	Females.					
1	2	3	4	5	6	7	8	9	10	11	12	13	14	15	16	17	18	19	20	21	22	23	24	25
North Arcot—cont.	VELLORE	0-10	51,916	25,338	26,580	483	381	102	51,435	24,667	26,478	296	91	80	11	1	29	28	1
		10-15	20,791	11,009	9,782	1,658	1,440	209	19,133	9,660	9,473	1,173	183	251	23	1	..	1	186	184	2
		15-20	13,210	7,018	6,192	1,823	1,653	170	11,387	5,365	6,022	1,412	141	214	27	2	1	5	1	3	..	309	308	1
	WALAJAPET	20 and over	85,933	41,108	44,735	10,303	9,867	436	76,630	31,331	44,299	8,373	341	1,355	88	7	1	32	2	46	4	863	870	7
		Total	171,852	84,533	87,280	14,987	13,350	917	157,585	71,213	86,372	11,254	756	1,900	146	10	3	38	4	57	5	1,407	1,390	11
		0-10	61,244	29,826	31,418	390	328	62	60,854	29,468	31,356	242	46	86	15	17	16	1
	WANDIASH	10-15	26,019	14,051	11,968	1,498	1,353	146	24,521	12,698	11,823	967	110	382	35	2	113	107	6
		15-20	15,604	8,625	6,979	1,635	1,500	126	13,989	7,116	6,853	1,184	94	317	31	4	2	1	129	129	0
		20 and over	110,410	53,530	56,820	12,304	11,846	458	98,106	41,744	56,362	9,722	338	2,048	113	6	1	24	1	42	3	768	762	6
	DISTRICT TOTAL	Total	213,277	100,092	107,185	15,827	15,030	791	197,450	91,053	106,394	12,115	588	2,833	190	10	1	26	1	46	4	1,037	1,014	13
		0-10	61,064	24,620	26,144	240	220	20	60,824	24,700	26,124	205	18	14	2	1	..	1	1	..
		10-15	21,028	11,413	10,115	888	840	48	20,640	10,573	10,067	795	45	44	3	1	..	7	6	1
Salem.	ARUN	15-20	13,791	7,575	6,216	1,072	1,029	43	12,719	6,546	6,173	960	38	37	4	1	2	25	25	..
		20 and over	88,004	43,174	44,830	8,162	8,063	86	79,862	36,111	44,741	7,721	73	323	16	1	17	..	157	156	1
		Total	174,387	87,082	87,305	10,392	10,152	200	164,035	76,930	87,105	9,711	174	418	25	1	1	21	..	190	188	2
	DHARMAPURI	0-10	595,287	286,498	308,789	3,034	2,929	405	592,253	286,800	305,453	1,553	263	1,061	138	5	3	6	..	81	79	2
		10-15	248,916	132,504	116,412	11,911	10,966	945	237,005	121,538	115,467	6,855	604	4,521	332	3	1	11	5	27	3	633	617	16
		15-20	147,644	79,674	67,970	12,971	12,187	784	134,673	67,787	66,886	7,538	515	4,377	259	7	2	9	5	27	3	968	958	10
	Total	20 and over	1,076,639	530,756	545,783	91,010	88,536	2,474	985,629	442,220	543,409	55,893	1,394	31,842	1,041	25	5	216	14	459	18	4,306	4,268	38
		0-10	2,093,385	1,032,732	1,035,654	118,926	114,318	4,608	1,949,460	918,414	1,031,046	71,369	2,776	42,001	1,770	35	8	241	27	519	24	5,988	5,922	66
		10-15	56,049	27,433	28,616	157	137	20	55,892	27,296	28,596	133	16	4	4	1	1	..
	Total	15-20	21,987	11,061	10,326	674	628	46	21,313	11,033	10,280	620	39	8	7	20	20	..
		20 and over	99,732	47,190	52,540	4,911	4,824	87	94,821	42,372	52,449	4,754	70	58	16	4	..	8	1	150	150	..
		0-10	192,275	93,763	98,482	6,438	6,266	182	185,837	87,537	98,300	6,103	152	81	29	4	..	8	1	192	192	..
Total	10-15	62,393	30,039	32,254	211	178	33	62,082	29,801	32,221	107	32	10	1	1	9	9	..	
	15-20	25,786	13,212	12,574	714	654	60	25,072	12,558	12,514	504	59	51	1	9	28	27	1	
	20 and over	13,221	7,435	6,786	357	325	32	12,864	6,416	6,448	297	30	54	2	4	50	50	..	
Total	0-10	97,037	49,557	50,480	4,285	4,169	86	92,752	42,358	50,394	3,577	69	524	10	1	2	86	5	5	..	227	224	3	
	10-15	198,337	97,243	101,094	5,867	5,366	211	192,476	91,887	100,589	4,006	190	639	14	1	2	100	6	5	..	314	310	4	
	15-20	

Table V.

EDUCATION—
HINDU.

106

TABLE V.

Education by Religion and Age. Part II.—Hindu—continued.

DISTRICT.	TALUK OR DIVISION.	AGE.	POPULATION.						LITERATE IN												LITERATE IN ENGLISH.					
			TOTAL.			LITERATE.			TAMIL.		TELUGU.		MALA-YALAM.		CANA-RESE.		OTHER LANGUAGES.		Persons.	Males.	Females.	Persons.	Males.	Females.		
			Persons.	Males.	Females.	Persons.	Males.	Females.	Persons.	Males.	Females.	Persons.	Males.	Females.	Persons.	Males.	Females.									
1	2	3	4	5	6	7	8	9	10	11	12	13	14	15	16	17	18	19	20	21	22	23	24	25		
Hosur	...	0-10	47,265	22,602	24,403	161	141	26	47,104	22,721	24,353	10	10	17	7	25	3	...	1	1	...		
		10-15	20,086	10,740	9,337	664	629	25	20,032	10,120	9,912	101	5	406	18	1	...	60	2	...	1	...	32	32	...	
		15-20	11,781	6,173	5,008	683	658	25	11,098	5,315	5,653	100	8	436	14	3	...	0	3	...	7	...	45	45	...	
		20 and over	92,910	47,214	46,090	4,297	4,188	100	89,613	43,020	40,587	780	28	2,892	67	3	...	486	14	972	271	1	
		Total	173,642	86,696	86,644	6,795	5,916	179	167,847	81,382	80,465	1,000	51	3,941	103	7	...	637	22	350	349	1	
Krishnagiri	...	0-10	51,953	25,189	20,704	149	136	13	51,804	25,053	23,751	114	10	19	3	2	2	2	...		
		10-15	20,846	10,901	9,884	667	635	32	20,378	10,426	9,892	416	30	110	2	4	5	...	23	23	...	
		15-20	11,271	5,902	5,279	632	499	33	10,739	5,403	5,246	386	28	106	4	4	1	...	3	...	42	42	...	
		20 and over	82,645	40,533	42,011	3,042	3,341	101	78,603	36,003	41,910	2,762	53	984	45	41	2	...	53	...	537	237	...	
		Total	166,614	82,076	83,038	5,190	5,011	179	161,424	77,665	83,759	3,678	121	1,219	54	51	3	...	62	...	304	304	...	
Nāmakkal	...	0-10	88,236	43,572	41,804	513	455	58	87,723	43,417	44,303	449	50	6	2	2	2	...		
		10-15	37,292	19,347	17,879	1,787	1,634	133	36,456	17,709	17,746	1,616	130	15	3	1	...	2	...	56	56	...		
		15-20	22,593	11,750	10,808	1,025	1,529	90	20,933	10,221	10,712	1,510	93	13	3	91	91	...		
		20 and over	161,071	75,745	86,326	10,100	9,572	228	150,971	64,873	86,098	9,734	199	114	24	8	...	3	4	...	11	...	383	381	2	
		Total	309,087	149,710	159,377	14,006	13,490	515	295,082	136,220	158,862	13,315	478	148	32	8	...	4	4	...	13	...	532	530	2	
Salem	...	0-10	133,710	65,513	67,867	589	467	92	133,121	65,316	67,805	484	80	12	3	1	15	15	...		
		10-15	60,899	31,264	29,335	2,397	2,133	204	58,302	29,231	29,071	2,089	260	86	13	1	...	3	1	...	3	...	226	223	3	
		15-20	34,593	18,732	15,804	2,281	2,103	178	32,255	16,029	15,626	2,013	193	50	11	1	...	5	1	...	2	...	315	313	2	
		20 and over	225,862	107,561	118,291	13,347	12,901	446	212,905	94,000	117,815	11,975	379	813	59	6	...	3	3	...	43	...	994	981	13	
		Total	454,797	223,500	231,297	18,014	17,634	950	436,183	205,896	230,317	16,511	881	991	83	8	...	5	5	...	48	...	1,550	1,532	18	
Tiruchengodu	...	0-10	86,363	42,778	43,585	229	202	27	86,134	42,576	43,568	200	27	2	1	1	...		
		10-15	38,380	19,733	18,547	855	795	90	37,625	19,038	18,487	794	68	1	18	18	...		
		15-20	21,688	11,967	9,701	791	743	48	20,877	11,224	9,653	734	46	4	2	4	41	41	...		
		20 and over	139,582	67,555	71,727	4,995	4,848	147	134,587	63,007	71,580	4,754	139	68	7	1	12	...	166	160	...	
		Total	285,993	142,433	143,560	6,870	6,588	282	279,123	135,845	143,278	6,482	270	75	9	3	246	246	...	
Tirupattūr	...	0-10	54,957	26,036	28,321	207	172	35	54,750	26,464	28,286	140	33	21	2	2	2	2	...		
		10-15	21,616	11,276	10,340	768	706	62	20,848	10,570	10,278	657	53	41	9	1	6	34	34	...		
		15-20	13,446	7,098	6,348	834	785	49	12,612	6,313	6,260	730	43	51	6	1	2	...	79	78	...	
		20 and over	92,076	44,773	47,293	5,991	5,270	121	86,865	40,903	47,082	4,712	92	485	25	4	25	1	...	20	...	494	493	1
		Total	182,096	89,583	92,212	7,900	6,933	297	174,895	82,950	91,945	6,248	221	596	42	5	34	1	...	28	...	609	607	2

Salem—contd.

TABLE V.

Education by Religion and Age. Part II.—Hindu—continued.

DISTRICT.	TALUK OR DIVISION.	AGE.	POPULATION.						LITERATE IN												LITERATE IN ENGLISH.							
			TOTAL.			LITERATE.			ILLITERATE.			TAMIL.		TELEUGU.		MALAYALAM.		CANARESE.		OTHER LANGUAGES.		Persons.	Males.	Females.	Persons.	Males.	Females.	
			Persons.	Males.	Females.	Persons.	Males.	Females.	Persons.	Males.	Females.	Males.	Females.	Males.	Females.	Males.	Females.	Males.	Females.									
1	2	3	4	5	6	7	8	9	10	11	12	13	14	15	16	17	18	19	20	21	22	23	24	25				
Salem—cont.	UTTANGARAI	0-10	44,594	21,735	22,859	86	77	9	44,508	21,658	22,860	76	9	1
		10-15	20,195	10,478	9,717	447	420	27	19,748	10,058	9,690	403	24	16	3	1	
		15-20	11,287	6,092	5,195	444	410	28	10,843	5,676	5,167	398	28	16	2	
		20 and over	77,852	37,719	40,133	2,878	2,513	65	74,974	34,969	40,005	2,624	59	100	6	14	...	7	...	156	17	17	156	
		Total	153,928	76,024	77,904	3,655	3,220	129	150,073	72,296	77,775	3,501	120	192	9	18	...	7	...	180	180	
Salem—cont.	District Total	0-10	625,420	308,357	319,063	2,302	1,995	307	623,118	306,362	318,756	1,791	282	171	22	32	3	1	...	33	33	
		10-15	267,416	138,877	128,539	8,643	8,184	709	258,573	130,743	127,830	7,240	648	794	56	84	3	11	...	444	440	...		
		15-20	154,975	82,742	71,533	8,243	7,725	518	146,032	75,017	71,015	6,800	402	821	44	86	5	7	...	701	698	...		
		20 and over	1,092,657	514,284	555,373	54,140	52,756	1,330	1,016,511	461,528	533,983	45,672	1,088	6,098	259	725	29	172	...	3,099	3,079	...		
		Total	2,116,768	1,042,260	1,074,508	73,534	70,610	2,924	2,043,234	971,650	1,071,584	61,503	2,484	7,884	381	927	40	191	...	4,277	4,250	...		
Coimbatore.	BRAVANI	0-10	43,020	21,111	21,909	166	142	14	42,864	20,960	21,904	140	14	1	1	
		10-15	16,430	8,003	8,427	559	524	35	15,871	8,070	8,792	519	34	1	3	1		
		15-20	10,639	5,772	4,867	339	303	36	10,100	5,203	4,831	409	35	1		
		20 and over	69,393	33,568	35,790	2,894	2,815	79	66,489	30,778	35,711	2,755	73	16	5	31	...	4	...	132	132	...		
		Total	141,472	70,079	71,393	4,148	3,984	164	137,324	63,095	71,220	3,913	156	18	6	35	1	4	...	161	161	...		
Coimbatore.	COIMBATORE	0-10	90,738	44,578	46,160	756	650	91	89,988	43,914	46,074	637	86	8	10	...	1	...	97	97	...		
		10-15	37,074	19,473	18,101	2,607	2,229	278	35,067	17,244	17,823	2,140	207	46	24	...	0	...	224	221	...		
		15-20	24,953	13,128	11,825	2,700	2,448	232	22,256	10,080	11,576	2,328	238	43	34	...	13	...	396	389	...		
		20 and over	163,063	77,523	85,540	15,992	15,382	610	147,071	62,141	84,930	14,550	565	339	23	228	5	79	...	1,492	1,482	...		
		Total	316,331	154,097	161,634	21,949	20,718	1,231	294,382	133,076	160,403	19,001	1,155	436	42	206	8	102	...	2,117	2,117	...		
Coimbatore.	DHARAPURAM	0-10	76,076	37,462	38,614	333	308	25	75,643	37,154	38,489	303	25	4	1		
		10-15	34,226	17,552	16,674	1,501	1,403	98	32,725	16,140	16,676	1,208	97		
		15-20	20,510	11,072	9,438	1,400	1,316	84	19,110	9,766	9,354	1,302	80	10		
		20 and over	134,836	65,290	69,546	8,737	8,517	230	125,598	59,773	68,825	8,420	216	53	3	20	...	7		
		Total	265,047	131,376	133,671	11,971	11,544	427	253,076	119,832	133,244	11,423	418	71	7	21	...	8	...	398	398	...		
Coimbatore.	ERODE	0-10	77,245	38,639	38,606	369	304	45	76,880	38,375	38,505	261	45	1	1	
		10-15	34,439	17,093	16,772	1,257	1,150	107	33,182	16,516	16,698	1,144	106		
		15-20	20,613	11,152	9,461	1,196	1,098	98	19,417	10,054	9,363	1,080	95	18		
		20 and over	137,871	67,419	70,452	6,560	6,337	223	131,011	60,782	70,229	6,636	211	35	7	10	...	3		
		Total	270,168	134,576	135,592	9,622	9,140	473	260,646	125,727	134,819	9,021	457	52	9	12	...	4	...	778	778	...		

Table V.

EDUCATION—
HINDU.

Table V.

EDUCATION—
HINDU.

108

TABLE V.

Education by Religion and Age. Part II.—Hindu—continued.

DISTRICT.		TALUK OR DIVISION.	AGE.	POPULATION.										LITERATE IN										LITERATE IN ENGLISH.					
				TOTAL.			LITERATE.			ILLITERATE.				TAMIL.		TELEUG.		MALAYALAM.		CANARESE.		OTHER LANGUAGES.							
				Persons.	Males.	Females.	Persons.	Males.	Females.	Persons.	Males.	Females.	Persons.	Males.	Females.	Persons.	Males.	Females.	Persons.	Males.	Females.	Persons.	Males.	Females.	Persons.	Males.	Females.		
1	2	3	4	5	6	7	8	9	10	11	12	13	14	15	16	17	18	19	20	21	22	23	24	25					
KARUR	...	{ 0-10 10-15 15-20 20 and over }	59,419	29,184	30,235	307	284	23	59,112	28,900	30,212	277	23	5	6	0				
			25,139	13,081	12,058	1,145	1,060	85	23,994	12,021	11,973	1,033	70	18	3	45	45				
			15,006	7,950	7,056	1,027	937	90	13,979	7,013	6,966	915	86	20	3	78	77				
			109,515	51,786	57,729	7,333	7,120	213	102,182	44,666	57,516	6,921	197	126	10	9	15	1	394	394				
			Total	209,079	102,001	107,078	9,812	9,401	411	199,267	92,000	106,907	9,149	385	169	16	9	522	1			
KOLLIGAL	...	{ 0-10 10-15 15-20 20 and over }	24,869	11,994	12,875	99	86	13	24,770	11,908	12,862	19	3	13	4	4					
			10,872	5,838	5,034	417	394	23	10,455	5,444	5,011	56	5	39	1	12	12				
			6,707	3,442	3,265	405	380	25	6,302	3,062	3,240	39	11	36	11	11				
			48,081	23,337	24,744	2,684	2,636	48	45,397	20,701	24,636	343	8	357	8	7	84	83			
			Total	90,029	44,611	45,918	3,605	3,496	100	86,924	41,115	45,800	457	27	445	9	10			
PALLADAM	...	{ 0-10 10-15 15-20 20 and over }	84,074	41,422	42,652	364	322	42	83,710	41,100	42,610	321	41	1	1					
			36,589	18,008	17,921	1,381	1,280	101	35,208	17,888	17,820	1,268	90	4	2	24	24			
			22,406	11,843	10,563	1,343	1,271	72	21,063	10,572	10,491	1,248	70	8	1	9	27	27		
			160,330	72,045	78,285	8,874	8,797	167	141,456	63,338	78,118	8,544	157	73	8	34	267	267	
			Total	293,399	143,078	140,421	11,962	11,580	382	281,437	132,398	149,039	11,381	367	85	12	45
POLLAICH	...	{ 0-10 10-15 15-20 20 and over }	51,368	25,245	26,123	361	310	51	51,007	24,935	26,072	308	49	2	1	2	2					
			23,925	12,329	11,596	1,369	1,178	121	22,556	11,151	11,475	1,167	116	9	5	
			14,412	7,939	6,713	1,321	1,124	97	13,491	6,575	6,916	1,111	95	6	2	7	
			97,914	46,427	51,487	7,612	7,493	206	90,302	39,921	51,281	7,226	204	77	1	62
			Total	187,619	91,700	95,919	10,493	10,018	475	177,126	81,952	95,444	9,812	464	94	9	70
SATTAMANGALAM	...	{ 0-10 10-15 15-20 20 and over }	61,132	30,149	30,983	196	177	19	60,936	29,972	30,964	158	16	6	4	4					
			26,594	13,978	12,550	716	664	52	25,818	13,314	12,504	595	48	16	
			15,574	8,231	7,343	770	712	58	14,804	7,519	7,285	631	50	28	1	2	
			104,368	50,044	54,324	4,910	4,783	127	99,458	45,261	54,197	4,293	113	123	5	19
			Total	207,608	102,492	105,206	6,592	6,336	255	201,016	99,063	104,050	5,647	227	173	6	21

Coimbatore—cont.

TABLE V.

Education by Religion and Age. Part II.—Hindu—continued.

DISTRICT.	TALUK OR DIVISION.	AGE.	POPULATION.										LITERATE IN										LITERATE IN ENGLISH.					
			TOTAL.			LITERATE.			ILLITERATE.				TAMIL.		TELEUGU.		MALA-YALAM.		CANARESE.		OTHER LANGUAGES.		Persons.	Males.	Persons.	Males.	Persons.	Males.
			Persons.	Males.	Females.	Persons.	Males.	Females.	Persons.	Males.	Persons.	Males.	Persons.	Males.	Persons.	Males.	Persons.	Males.	Persons.	Males.	Persons.	Males.						
1	2	3	4	5	6	7	8	9	10	11	12	13	14	15	16	17	18	19	20	21	22	23	24	25				
Coimbatore—cont.	UDUMALPET ...	0-10	40,096	19,551	20,445	359	302	57	39,737	19,340	20,398	296	54	6	3
		10-15	18,071	9,331	8,740	1,310	1,158	152	16,761	8,173	8,588	1,143	143	12	9	1
		15-20	10,095	5,800	5,105	1,161	1,058	103	9,934	4,742	5,002	1,046	100	10	3
		20 and over	75,654	35,551	39,803	7,151	6,908	243	68,503	28,943	30,500	6,816	233	61	9	18	1	7
		Total	144,816	70,033	74,183	9,981	9,423	555	134,835	61,207	73,628	9,301	530	89	24	19	1	7
Coimbatore	DISTRICT TOTAL ...	0-10	607,937	299,430	308,507	3,234	2,854	380	604,703	296,576	308,127	2,720	355	46	9	3	2	83	13	1	61	57	4
		10-15	284,799	137,519	128,280	12,092	11,040	1,052	283,707	126,479	127,228	10,166	904	152	30	14	2	385	25	16	1	556	552	4
		15-20	161,818	80,089	75,729	11,762	10,847	915	150,056	75,242	74,814	10,109	890	174	21	43	7	389	24	19	3	940	938	11
		20 and over	1,090,514	523,315	597,199	73,047	70,911	2,136	1,017,467	452,404	565,063	60,380	1,677	1,200	79	330	8	2,043	50	124	21	3,830	3,811	19
		Total	2,126,068	1,046,353	1,079,715	100,135	95,652	4,483	2,025,933	950,701	1,075,232	89,765	4,186	1,632	139	390	19	3,500	112	230	26	5,396	5,358	38
Nilgiris.	COONNOOR ...	0-10	11,087	5,477	5,610	54	40	8	11,033	5,431	5,602	45	8
		10-15	5,187	2,601	2,586	265	224	41	4,922	2,407	2,485	217	38	4	1
		15-20	3,908	2,113	1,795	373	346	27	3,535	1,767	1,768	326	27	3
		20 and over	22,084	12,001	10,083	1,926	1,863	73	20,158	10,148	10,010	1,636	58	44	6	00	4	74	4	30
		Total	42,266	22,252	20,014	2,618	2,400	149	39,648	19,783	19,865	2,224	131	51	7	06	4	82	6	37
Nilgiris.	GUDUR ...	0-10	3,432	1,696	1,736	17	9	8	3,415	1,687	1,728	6	1
		10-15	1,497	700	707	34	28	6	1,463	702	701	11	1
		15-20	1,473	824	649	59	56	3	1,414	708	646	26	3
		20 and over	9,620	6,171	3,449	604	589	15	9,016	5,582	3,434	203	2	1	4	315	5	55	2
		Total	16,022	9,481	6,541	714	682	32	15,308	8,700	6,500	246	7	1	9	359	8	60	6	1
Nilgiris.	OOTACAMUND ...	0-10	7,750	3,701	3,950	47	37	10	7,703	3,754	3,949	33	8
		10-15	3,248	1,770	1,478	206	160	46	3,042	1,610	1,432	147	44
		15-20	2,406	1,313	1,093	228	188	40	2,178	1,125	1,053	163	36
		20 and over	14,976	8,201	6,715	1,548	1,402	80	13,428	6,769	6,659	1,200	73	36	8	42	2	154	2	25
		Total	28,380	15,135	13,245	2,029	1,847	182	26,351	13,288	13,063	1,543	161	39	10	48	3	180	6	29	1	436	429	7
Nilgiris.	DISTRICT TOTAL ...	0-10	22,269	10,064	11,305	118	92	26	22,151	10,872	11,279	84	17
		10-15	9,932	5,231	4,711	505	412	93	9,427	4,809	4,618	375	83
		15-20	7,787	4,250	3,537	660	590	70	7,127	3,600	3,467	515	66
		20 and over	46,680	26,433	20,247	4,078	3,904	174	42,602	22,529	20,073	3,039	133	81	18	417	11	283	8	56
		Total	86,668	46,868	39,800	5,361	4,998	363	81,307	41,870	39,437	4,013	299	91	26	473	15	322	18	67	1	996	979	17

Table V.

EDUCATION—
HINDU.

110

TABLE V.

Education by Religion and Age. Part II.—Hindu—continued.

DISTRICT.	TALUK OR DIVISION.	AGE.	POPULATION.						LITERATE IN												LITERATE IN ENGLISH.						
			TOTAL.			LITERATE.			ILLITERATE.			TAMIL.		TELUUGU.		MALA- YALAM.		CANA- RESE.		OTHER LANGUAGES.		Males.	Females.	Males.	Females.		
			Males.	Females.	Total.	Males.	Females.	Total.	Males.	Females.	Total.	Males.	Females.	Males.	Females.	Males.	Females.	Males.	Females.								
1	2	3	4	5	6	7	8	9	10	11	12	13	14	15	16	17	18	19	20	21	22	23	24	25			
South Arcot.	CHIDAMBARAM	0-10	76,718	37,357	39,361	970	829	141	76,748	36,528	39,220	825	137	3	4	1	...	16	...	16	...	
		10-15	30,350	15,855	14,405	2,832	2,913	189	27,518	13,212	14,306	2,039	186	3	2	1	1	...	146	...	141	...	
		15-20	23,235	11,740	11,495	3,180	3,015	135	20,055	8,065	11,990	3,038	128	6	3	2	2	...	174	...	171	...
		20 and over	144,642	67,965	76,677	20,478	20,051	427	124,164	47,913	76,250	19,933	410	64	15	10	1	41	...	631	...	628	...
		Total	274,945	132,917	142,028	27,460	26,898	802	247,486	106,349	141,136	26,435	861	70	24	11	4	43	...	966	...	956	...
	CUDALORE	0-10	96,234	47,340	48,894	794	685	109	95,440	46,655	48,785	671	105	13	4	20	...	19	...	
		10-15	38,759	20,100	18,059	2,778	2,541	237	35,981	17,559	18,422	2,461	222	69	15	210	...	207	...	
		15-20	28,816	15,027	13,789	3,505	3,259	246	25,311	11,708	13,543	3,210	224	41	16	421	...	411	...	
		20 and over	186,752	90,091	90,081	21,735	20,086	749	159,017	69,105	89,912	20,487	670	392	49	5	1	52	...	1,320	...	1,304	...
		Total	344,561	172,558	172,003	28,812	27,471	1,341	315,749	145,087	170,662	26,829	1,221	515	84	6	1	56	...	1,971	...	1,941	...
	KULAKURCHI	0-10	71,901	35,210	30,982	222	206	16	71,079	35,013	36,096	206	14	1	...	1	...	
		10-15	29,687	15,735	13,952	1,081	1,031	50	28,606	13,704	13,902	1,010	46	10	4	6	...	6	...	
15-20		23,389	10,400	8,980	1,120	1,087	33	18,269	8,322	8,947	1,073	31	11	1	13	...	13	...		
20 and over		133,441	65,041	68,400	8,676	8,534	142	124,765	50,507	75,258	8,401	133	103	7	161	...	161	...		
Total		254,418	126,404	128,014	11,099	10,858	241	243,319	115,546	127,773	10,630	223	133	14	181	...	181	...	
TINDIVANAM	0-10	91,886	44,777	47,169	497	458	39	91,389	44,319	47,070	417	82	41	7	2	...	1	...		
	10-15	38,859	20,334	18,525	1,777	1,678	99	37,082	18,666	18,416	1,596	85	81	13	16	...	16	...		
	15-20	25,730	13,432	12,098	2,049	1,993	83	23,681	11,695	12,015	1,919	80	47	3	34	...	33	...		
	20 and over	158,132	79,100	78,972	15,415	15,147	268	142,717	64,013	78,704	14,728	234	403	33	342	...	341	...		
	Total	314,607	157,643	156,704	19,738	19,249	489	294,869	138,654	156,215	18,000	431	572	56	394	...	391	...	
TIRUKOVILUR	0-10	75,450	36,944	38,506	481	434	47	74,969	36,510	38,459	430	43	4	4	2	...	2	...		
	10-15	31,876	16,611	15,265	1,684	1,568	116	30,192	15,043	15,149	1,545	110	19	6	22	...	22	...		
	15-20	20,856	11,091	9,765	1,771	1,688	83	19,065	9,403	9,668	1,608	79	18	4	45	...	43	...		
	20 and over	138,090	68,298	69,792	12,587	12,354	233	125,503	56,944	69,559	12,174	207	149	25	1	361	...	358	...		
	Total	266,272	132,944	133,328	16,523	16,044	470	249,749	116,900	132,849	15,817	439	190	39	1	430	...	425	...	
TIRUVANNAMALAI	0-10	68,493	33,571	34,922	342	307	35	68,151	33,264	34,887	295	34	10	1		
	10-15	29,218	15,260	14,009	1,277	1,204	73	27,941	14,005	13,936	1,185	71	18	2		
	15-20	18,314	9,702	8,552	1,326	1,211	65	16,988	8,501	8,487	1,240	69	19	5	20	...	19	...		
	20 and over	113,046	56,367	56,679	9,564	9,398	156	103,482	46,969	56,523	9,200	139	169	16	3	179	...	179	...	
	Total	229,071	114,900	114,162	12,499	12,170	329	216,572	102,739	113,833	11,920	304	216	24	3	204	...	202	...	

TABLE V.

Education by Religion and Age. Part II.—Hindu—continued.

DISTRICT.	TALUK OR DIVISION.	AGE.	POPULATION.										LITERATE IN										LITERATE IN ENGLISH.			
			TOTAL.			LITERATE.			TAMIL.				TELEGU.		MALA- YALAM.		CANA- RESE.		OTHER LANGUAGES.							
			Persons.	Males.	Females.	Persons.	Males.	Females.	Persons.	Males.	Females.	Persons.	Males.	Females.	Persons.	Males.	Females.	Persons.	Males.	Females.	Persons.	Males.	Females.			
1	2	3	4	5	6	7	8	9	10	11	12	13	14	15	16	17	18	19	20	21	22	23	24	25		
South Arcot—cont.	VILUPPURAM	{ 0-10 10-15 15-20 20 and over Total	82,718	40,355	42,363	594	527	67	82,124	39,828	42,296	406	55	31	11	7	6	1	
			34,875	18,201	16,584	2,009	1,850	159	32,866	16,441	16,425	1,749	150	99	0	33	33	...	
			24,020	12,731	11,289	2,176	2,079	97	21,844	10,652	11,192	2,017	89	56	7	65	65	...	
			152,024	75,982	76,042	16,613	16,300	313	135,411	59,982	75,429	15,968	280	307	30	1	360	359	1
			293,037	147,359	145,678	21,392	20,765	636	272,245	129,003	143,242	20,220	574	463	57	1	465	463	2
VRIIDHACHALAM	{ 0-10 10-15 15-20 20 and over Total	{ 0-10 10-15 15-20 20 and over Total	62,339	30,183	32,156	391	390	25	61,948	29,817	32,131	359	23	7	1	1	1	...		
			29,021	13,513	12,508	1,627	1,545	82	24,394	11,968	12,426	1,532	78	12	4	23	23	...	
			18,135	9,677	8,458	1,828	1,770	58	16,307	7,007	8,400	1,752	55	16	2	28	28	...	
			128,542	61,907	66,635	12,969	12,727	232	115,563	49,180	66,403	12,599	220	110	12	2	239	238	1
			235,037	115,280	119,757	16,805	16,408	397	218,232	98,572	119,300	16,242	377	145	19	2	291	290	1
DISTRICT TOTAL	{ 0-10 10-15 15-20 20 and over Total	{ 0-10 10-15 15-20 20 and over Total	325,729	165,745	160,000	4,291	3,812	470	621,448	301,634	319,814	443	109	34	1	1	49	45	3	
			269,046	135,048	133,997	16,065	14,000	1,005	244,040	121,048	122,992	13,717	947	320	65	460	452	8	
			178,435	94,019	84,423	16,958	16,165	800	161,540	77,014	83,026	15,917	747	214	41	1	8	800	753	17
			1,145,669	564,811	583,858	118,017	115,497	2,520	1,030,652	449,314	581,338	113,480	2,293	1,637	187	22	3	8,593	8,508	25
			2,212,548	1,100,274	1,112,274	154,328	149,524	4,804	2,058,220	950,750	1,107,470	146,813	4,430	2,340	317	24	6	19	4,902	4,849
KUMBAKONAM	{ 0-10 10-15 15-20 20 and over Total	{ 0-10 10-15 15-20 20 and over Total	87,848	42,846	45,002	1,288	1,122	106	86,660	41,724	44,936	161	161	2	2	1	59	59	...	
			34,521	18,036	16,495	4,067	3,670	397	30,454	14,360	16,094	3,656	389	5	4	8	8	...	
			29,965	14,573	15,392	4,711	4,330	372	25,234	10,234	15,020	4,312	361	6	5	13	13	...	
			189,589	87,245	99,344	30,043	29,144	890	159,546	58,101	98,445	28,701	847	116	22	5	25	25	...
			338,923	162,720	176,203	40,109	38,275	1,834	298,914	124,445	174,369	37,878	1,758	129	33	8	25	25	...
MANSARGUDI	{ 0-10 10-15 15-20 20 and over Total	{ 0-10 10-15 15-20 20 and over Total	48,494	23,840	24,645	573	508	65	47,921	23,341	24,580	64	64	1	12	11	...	
			16,714	10,073	8,041	1,816	1,655	161	16,898	8,418	8,480	1,653	161	1	134	133	...	
			14,847	7,340	7,507	1,961	1,828	133	12,866	5,512	7,374	1,821	133	3	257	255	...	
			93,356	42,937	50,419	11,977	11,024	353	81,379	31,313	50,066	11,574	345	20	2	620	614	...
			175,411	84,199	91,212	16,327	15,615	712	159,084	68,584	90,500	15,556	704	24	3	4	4	...
MAYAVARAM	{ 0-10 10-15 15-20 20 and over Total	{ 0-10 10-15 15-20 20 and over Total	60,229	29,325	30,904	543	489	54	59,686	28,836	30,847	488	53	28	20	...	
			23,919	12,325	11,594	2,251	2,000	161	21,668	10,235	11,433	2,081	160	3	1	279	278	...
			19,253	9,048	10,205	2,566	2,444	142	16,667	6,004	10,663	2,433	142	7	270	277	...
			120,225	63,900	66,325	17,968	17,493	465	102,237	39,107	63,130	17,385	488	37	5	933	926	...
			223,623	104,298	119,325	23,368	22,516	852	200,255	81,782	118,478	22,387	843	47	6	62	62	...

Table V.

EDUCATION—
HINDU.

112

TABLE V.

Education by Religion and Age, Part II.—Hindu—continued.

DISTRICT.	TALUK OR DIVISION.	AGE.	POPULATION.						LITERATE IN												LITERATE IN ENGLISH.					
			TOTAL.			LITERATE.			ILLITERATE.			TAMIL.		TELUGU.		MALA- VĀLAM.		CANARA RESE.		OTHER LANGUAGES.		Males.	Females.	Males.	Females.	
			Males.	Females.	Total.	Males.	Females.	Total.	Males.	Females.	Total.	Males.	Females.	Males.	Females.	Males.	Females.	Males.	Females.							
1	2	3	4	5	6	7	8	9	10	11	12	13	14	15	16	17	18	19	20	21	22	23	24	25		
NANNILAM	...	0-10	49,495	24,002	25,403	409	429	40	49,026	29,033	25,303	417	40	1	11	11
		10-15	20,323	10,473	9,850	1,014	1,818	96	18,409	8,655	9,754	1,816	96	1	57	56
		15-20	16,614	7,581	9,033	2,271	2,175	96	14,343	5,400	8,943	2,171	94	2	106	106
		20 and over	110,101	48,402	61,699	16,142	15,845	296	93,959	32,556	61,403	15,896	291	17	5	3	533	530
		Total	196,533	90,548	105,985	20,796	20,208	528	175,737	70,280	105,457	30,210	521	21	7	3	707	703
NEOAPATAM	...	0-10	46,202	22,506	23,696	578	512	66	45,624	21,004	23,630	512	65	22	22
		10-15	19,077	10,128	9,549	2,448	2,354	104	17,229	7,874	9,355	2,247	104	3	262	262
		15-20	15,961	7,359	8,602	2,876	2,678	198	13,085	4,681	8,404	2,063	196	8	398	398
		20 and over	103,811	46,991	56,820	18,973	18,432	541	84,838	28,550	56,279	18,300	529	71	9	5	2	1	1,486	1,481
		Total	185,051	86,984	108,067	24,875	23,876	999	160,176	63,108	97,068	23,722	984	82	11	5	3	1	2,168	2,161
PATTUKOTTAI	...	0-10	75,890	37,067	38,223	299	286	13	74,991	36,781	38,210	284	13	2	6	6
		10-15	29,342	15,033	13,709	1,430	1,384	46	27,912	14,249	13,663	1,382	46	2	19	19
		15-20	21,377	11,061	10,316	1,777	1,703	74	19,600	9,358	10,242	1,700	72	1	38	37
		20 and over	140,025	67,302	73,323	12,758	12,560	192	127,567	54,736	73,131	12,526	160	11	2	5	1	340	340
		Total	266,634	131,063	135,571	16,264	15,939	325	250,370	115,124	135,246	15,892	317	16	3	7	1	392	390
SUTTAI	...	0-10	31,739	15,426	16,313	238	206	32	31,501	15,220	16,281	206	32	3	3
		10-15	12,046	6,210	5,827	974	888	86	11,072	5,331	5,741	880	85	2	77	77
		15-20	8,851	4,302	4,549	1,061	997	64	7,790	3,305	4,485	991	63	3	2	95	95
		20 and over	55,728	25,000	30,628	7,109	6,927	182	48,619	18,103	30,456	6,863	182	27	317	316
		Total	108,364	51,037	57,327	9,382	9,018	304	98,982	42,019	56,963	8,946	301	32	3	492	491
TANDORE	...	0-10	95,891	46,070	48,921	1,322	1,185	137	94,569	46,785	48,784	1,169	135	199	197
		10-15	39,278	20,735	18,543	4,065	3,685	380	35,213	17,050	18,163	3,647	380	9	702	694
		15-20	31,410	16,293	15,204	4,704	4,382	322	26,706	11,824	14,882	4,313	302	18	902	897
		20 and over	201,000	93,963	107,037	29,040	28,100	940	171,960	65,803	106,157	27,467	797	236	2,529	2,506
		Total	367,579	177,814	189,765	39,131	37,352	1,779	328,448	140,492	187,956	36,586	1,000	295	4,262	4,224

Tanjore—cont.

TABLE V.

Education by Religion and Age. Part II.—Hindu—continued.

DISTRICT.	TALUK OR DIVISION.	AGE.	POPULATION.						LITERATE IN												LITERATE IN ENGLISH.																																																																																																																																																																																																																																																																																																																																																																																																																																																																																																																																																																																																																																																																																																																																																																																																																																																																																																																																																																																																																																																																																																																																																																																																																																																		
			TOTAL.			LITERATE.			ILLITERATE.			TAMIL.		TELUUGU.		MALA-YALAM.		CANA-RESE.		OTHER LANGUAGES.		Persons.	Males.	Females.	25																																																																																																																																																																																																																																																																																																																																																																																																																																																																																																																																																																																																																																																																																																																																																																																																																																																																																																																																																																																																																																																																																																																																																																																																																																														
			Persons.	Males.	Females.	Persons.	Males.	Females.	Persons.	Males.	Females.	Males.	Females.	Males.	Females.	Males.	Females.	Males.	Females.																																																																																																																																																																																																																																																																																																																																																																																																																																																																																																																																																																																																																																																																																																																																																																																																																																																																																																																																																																																																																																																																																																																																																																																																																																																				
																				4	5					6	7	8	9	10	11	12	13	14	15	16	17	18	19	20	21	22																																																																																																																																																																																																																																																																																																																																																																																																																																																																																																																																																																																																																																																																																																																																																																																																																																																																																																																																																																																																																																																																																																																																																																																																																													
1	2	3																																																																																																																																																																																																																																																																																																																																																																																																																																																																																																																																																																																																																																																																																																																																																																																																																																																																																																																																																																																																																																																																																																																																																																																																																																																																					

Table V.

EDUCATION— HINDU.

Education by Religion and Age. Part II.—Hindu—continued.

DISTRICT.	TALUK OR DIVISION.	AGE.	POPULATION.						LITERATE IN																
			TOTAL.			LITERATE.			ILLITERATE.			TAMIL.		TELUGU.		MALA- YALAM.		CANA- RESE.		OTHER LANGUAGES.		LITERATE IN ENGLISH.			
			Persons.	Males.	Females.	Persons.	Males.	Females.	Persons.	Males.	Females.	Males.	Females.	Males.	Females.	Males.	Females.	Males.	Females.	Persons.	Males.	Females.			
1	2	3	4	5	6	7	8	9	10	11	12	13	14	15	16	17	18	19	20	21	22	23	24	25	
Trichinopoly— cont.	UDAIYARPALAYAM	0-10	77,333	37,532	39,801	120	104	16	77,213	37,428	39,785	104	16
		10-15	31,915	16,322	15,593	890	855	35	31,025	15,488	15,537	840	35
		15-20	24,725	12,933	11,792	1,384	1,349	35	23,341	11,914	11,427	1,343	34
		20 and over	102,427	73,238	70,180	11,037	10,919	118	141,390	62,310	79,071	10,854	108
	Total	286,400	140,155	146,245	13,431	13,227	204	272,969	129,928	146,041	13,153	103	47	9	1	
	District Total	0-10	361,689	176,776	184,910	1,819	1,571	248	359,870	175,208	184,662	1,551	238	13	10
		10-15	143,022	74,611	68,411	8,095	7,323	739	134,927	67,285	67,642	7,224	724	50	10
		15-20	103,757	53,356	50,401	9,651	8,874	677	94,086	44,482	49,721	8,694	650	55	24
		20 and over	716,300	330,545	379,755	62,397	60,613	1,784	683,903	275,932	377,971	59,554	1,933	619	95	39
		Total	1,321,763	611,291	653,477	81,832	78,384	3,448	1,242,936	553,907	690,029	77,023	3,275	737	139	56	7	28	8	204	15	6,733	6,677	56	
DINDIGUL	0-10	111,531	54,953	56,578	566	500	65	110,965	54,453	56,512	433	64	6	2	
	10-15	44,474	23,165	21,309	1,998	1,876	122	42,476	21,280	21,197	1,893	121	9	
	15-20	28,985	15,905	13,080	2,119	2,013	103	26,866	13,952	12,914	2,000	103	9	3	
	20 and over	198,506	94,763	103,743	13,884	13,517	367	184,622	81,246	103,376	13,394	360	60	6	4	
	Total	383,496	188,840	194,656	16,567	17,996	691	364,929	170,940	193,989	17,750	648	114	11	4	
KODAIKANAL	0-10	4,860	2,323	2,537	19	16	3	4,841	2,307	2,534	16	8	
	10-15	2,181	1,102	1,079	97	96	1	2,084	1,096	1,078	86	1	
	15-20	1,596	853	743	139	133	6	1,457	720	737	133	6	
	20 and over	9,610	4,849	4,761	866	866	10	8,744	3,993	4,751	849	9	
	Total	18,247	9,127	9,120	1,121	1,101	20	17,126	8,026	9,100	1,094	19	4	
MADRAS	0-10	76,908	37,897	39,101	944	829	115	75,964	36,078	38,986	823	114	6	1	
	10-15	31,414	16,548	14,866	3,172	2,940	232	28,242	13,606	14,634	2,914	228	19	2	
	15-20	22,649	11,943	10,706	3,710	3,458	252	18,939	8,485	10,454	3,438	250	11	2	
	20 and over	155,839	74,082	81,757	21,880	21,112	708	133,959	52,970	80,989	20,852	749	150	13	17	
	Total	286,810	140,350	146,430	29,706	28,339	1,367	257,104	112,041	145,063	28,027	1,341	185	18	17	
MADRAS	0-10	40,365	20,026	20,339	133	124	9	40,232	19,902	20,330	122	9
	10-15	16,459	8,207	7,252	650	632	18	14,809	7,675	7,234	631	18	1	
	15-20	10,446	5,472	4,974	798	783	15	9,648	4,689	4,959	782	15	1	
	20 and over	77,834	35,446	42,388	5,992	5,572	90	71,872	23,674	42,298	5,841	89	23	
	Total	144,104	69,161	74,953	7,543	7,411	132	136,561	61,740	74,821	7,376	131	26	

TABLE V.

Education by Religion and Age. Part II.—Hindu—continued.

DISTRICT.	TALUK OR DIVISION.	AGE.	POPULATION.						LITERATE IN												LITERATE IN ENGLISH.				
			TOTAL.			LITERATE.			ILLITERATE.			TAMIL.		TELUGU.		MALAYALAM.		CANARESE.		OTHER LANGUAGES.		Persons.	Males.	Females.	
			Persons.	Males.	Females.	Persons.	Males.	Females.	Persons.	Males.	Females.	Males.	Females.	Males.	Females.	Males.	Females.	Males.	Females.						
1	2	3	4	5	6	7	8	9	10	11	12	13	14	15	16	17	18	19	20	21	22	23	24	25	
Madura—cont.	MUDUKULATHUR	0-10	34,063	16,872	17,190	126	116	10	33,936	16,765	17,180	116	10												
		10-15	13,886	7,321	6,565	672	661	11	13,214	6,663	6,551	661	10												
		15-20	9,414	4,807	4,607	841	828	13	8,573	4,039	4,534	828	13												
		20 and over	63,604	29,140	34,464	5,720	5,682	58	57,884	23,478	34,406	5,657	57	3											
	Total	120,966	58,203	62,763	7,359	7,267	92	113,607	50,036	63,571	7,262	90	3												
	PALNI	0-10	56,675	27,788	28,887	307	289	18	56,268	27,469	28,769	289	18												
		10-15	24,983	12,619	12,364	1,132	1,058	74	23,736	11,461	12,275	1,053	74	3											
		15-20	15,884	8,410	7,465	1,303	1,245	58	14,581	7,174	7,407	1,242	57	2											
		20 and over	105,518	49,201	56,317	8,213	8,011	202	97,306	41,280	56,026	7,971	198	22											
	Total	202,845	98,017	104,828	10,955	10,603	352	191,890	87,414	104,476	10,555	347	27												
PARAMAGUDI	0-10	33,693	16,502	17,191	156	148	8	33,537	16,354	17,183	148	8													
	10-15	13,343	7,022	6,321	740	726	14	12,603	6,296	6,307	725	13													
	15-20	8,930	4,510	4,420	873	867	16	8,067	3,953	4,114	863	16													
	20 and over	63,531	28,451	35,080	6,693	6,571	122	56,838	21,880	34,958	6,608	121	43												
Total	119,497	56,485	63,012	8,462	8,302	160	111,035	48,183	62,852	8,234	158	46													
PERIYARULAM	0-10	90,094	44,280	45,814	660	613	47	89,424	43,676	45,748	602	42													
	10-15	33,355	17,616	15,739	2,062	1,979	103	31,273	15,337	15,936	1,933	103													
	15-20	21,950	12,030	9,920	2,058	1,965	103	19,892	10,075	9,817	1,932	103													
	20 and over	153,952	72,820	81,132	12,902	12,508	304	141,050	60,231	80,819	12,403	292	141												
Total	299,341	146,764	152,577	17,702	17,145	557	281,639	129,919	152,020	16,800	540	191													
RAMNAD	0-10	22,206	10,913	11,293	219	200	13	21,987	10,707	11,280	204	11													
	10-15	8,369	4,351	4,018	675	632	43	7,694	3,719	3,975	628	42													
	15-20	5,743	2,776	2,967	724	672	52	5,071	2,104	2,967	659	51													
	20 and over	39,814	18,776	21,038	5,580	5,337	243	34,234	13,439	20,795	5,053	230	92												
Total	76,032	36,816	39,216	7,196	6,847	351	68,834	29,969	38,865	6,542	334	94													
SIVAGANGA	0-10	40,440	19,792	20,644	340	329	11	40,100	19,463	20,637	329	11													
	10-15	14,442	7,551	6,891	1,046	1,017	28	13,397	6,344	6,953	1,016	28													
	15-20	10,179	5,802	4,377	1,290	1,239	51	8,989	3,683	5,306	1,220	58													
	20 and over	76,406	32,228	43,178	8,765	8,590	195	66,621	23,638	42,983	8,600	193	35												
Total	140,467	64,423	76,044	11,460	11,165	295	129,007	53,298	75,709	11,064	290	41													

Table V.

EDUCATION—
HINDU.

116

TABLE V.

Education by Religion and Age. Part II.—Hindu—continued.

DISTRICT.	TALUK OR DIVISION.	AGE.	POPULATION.						LITERATE IN												LITERATE IN ENGLISH.				
			TOTAL.			LITERATE.			LITERATE.			TAMIL.		TELEGU.		MALA- YALAM.		CANA- RESE.		OTHER LANG- UAGES.		Persons.	Males.	Females.	
			Males.	Females.	Persons.	Males.	Females.	Persons.	Males.	Females.	Males.	Females.	Males.	Females.	Males.	Females.	Males.	Females.							
																			4	5	6				7
1	2	3	4	5	6	7	8	9	10	11	12	13	14	15	16	17	18	19	20	21	22	23	24	25	
TIRUCHULI	...	0-10	42,668	21,248	21,420	310	300	10	42,358	20,048	21,410	300	9
		10-15	17,613	8,218	8,395	1,317	1,284	33	16,296	7,764	8,532	1,281	33
		15-20	11,946	6,166	6,780	1,495	1,455	40	10,451	4,711	5,740	1,455	40
		20 and over	86,117	40,154	45,963	10,567	10,419	148	75,550	29,735	45,815	10,406	147
		Total	158,344	76,786	81,558	13,659	13,458	231	144,655	63,428	81,327	13,442	229
TIRUMANGALAM	...	0-10	74,960	36,500	37,464	171	160	11	74,789	36,436	37,653	160	11
		10-15	29,154	15,110	14,044	856	824	22	28,298	14,246	14,022	853	22
		15-20	17,946	9,769	8,177	1,153	1,112	41	16,793	8,657	8,136	1,111	40
		20 and over	138,431	65,981	72,450	9,990	9,856	134	128,441	58,125	72,316	9,840	133
		Total	259,791	127,456	132,335	12,200	11,992	208	247,591	115,464	132,127	11,974	206
TIRUPPATTUR	...	0-10	63,880	29,456	27,494	785	747	38	63,095	26,709	27,386	740	38
		10-15	19,665	10,302	9,653	2,117	2,015	102	17,548	8,287	9,581	2,044	71
		15-20	14,378	6,516	7,862	2,104	2,085	79	12,214	4,731	7,483	2,050	79
		20 and over	107,089	45,748	61,341	14,468	14,077	411	92,601	31,671	60,930	13,967	408
		Total	196,302	89,322	105,980	19,554	18,954	600	176,746	70,308	105,380	18,867	596
TIRUPPUVANAM	...	0-10	7,600	3,742	3,858	34	28	6	7,566	3,714	3,852	28	6
		10-15	3,047	1,503	1,444	173	165	8	2,874	1,438	1,436	163	8
		15-20	2,030	1,040	981	220	217	3	1,810	882	978	215	3
		20 and over	14,877	6,981	7,896	1,674	1,613	31	13,203	5,338	7,865	1,572	29
		Total	27,554	13,375	14,179	2,101	2,053	48	25,453	11,322	14,131	1,978	46
TIRUVADANAI	...	0-10	31,397	15,102	16,295	128	121	7	31,269	14,981	16,288	121	6
		10-15	12,195	6,335	5,860	626	614	12	11,569	5,721	5,848	614	12
		15-20	8,685	4,326	4,359	805	795	10	7,880	3,564	4,316	789	10
		20 and over	65,510	29,051	36,459	6,837	6,739	98	58,673	22,312	36,361	6,685	97
		Total	117,987	54,847	63,140	8,395	8,209	127	109,591	46,578	63,013	8,209	125
DISTRICT TOTAL	...	0-10	720,529	354,409	366,120	4,898	4,526	372	715,631	340,858	365,748	4,497	360
		10-15	283,655	147,073	135,682	17,392	16,589	703	266,263	131,384	134,880	16,502	784
		15-20	190,981	99,886	91,075	19,692	18,837	855	171,289	81,049	90,220	18,737	844
		20 and over	1,355,638	627,770	727,868	134,041	130,590	3,181	1,221,597	496,910	724,687	126,528	3,112
		Total	2,550,783	1,230,038	1,320,745	176,013	170,812	5,201	2,374,770	1,059,226	1,315,544	169,264	5,100

Madura—cont.

TABLE V.

Education by Religion and Age. Part II.—Hindu—continued.

DISTRICT.	TALUK OR DIVISION.	AGE.	POPULATION.						LITERATE IN												LITERATE IN ENGLISH.				
			TOTAL.			LITERATE.			ILLITERATE.			TAMIL.		TELUGU.		MALA- YALAM.		CANA- RESE.		OTHER LANGUAGES.		Persons.	Males.	Females.	
			Persons.	Males.	Females.	Persons.	Males.	Females.	Persons.	Males.	Females.	Males.	Females.	Males.	Females.	Males.	Females.								
1	2	3	4	5	6	7	8	9	10	11	12	13	14	15	16	17	18	19	20	21	22	23	24	25	
Tinnevely.	AMBASAMUDRAM	0-10	44,188	21,545	22,643	593	531	62	43,595	21,014	22,581	530	61	1	1	...	12	12	...
		10-15	18,290	9,175	9,115	2,062	1,895	167	16,228	7,250	8,948	1,501	167	1	3	...	153	153	...
		15-20	14,465	6,946	7,519	2,025	1,857	138	12,440	5,050	7,381	1,576	138	3	...	1	7	...	202	201	1
		20 and over	68,162	40,533	47,569	12,734	12,417	317	75,428	28,176	47,252	12,267	316	19	...	40	1	4	53	...	541	538	3
		Total	185,105	78,259	86,846	17,414	16,730	684	147,691	61,529	60,162	16,503	682	23	...	41	2	4	64	...	908	904	4
	NANGUNERI	0-10	46,445	23,010	23,405	292	274	18	46,153	22,700	23,387	271	18	3	2	...	2	2	...
		10-15	19,124	9,531	9,593	1,170	1,064	76	17,954	8,437	9,517	1,050	76	6	2	...	4	4	...
		15-20	13,806	6,553	6,963	1,063	956	167	12,743	5,897	6,846	949	167	3	...	2	2	...	27	26	1
		20 and over	80,877	37,102	43,775	8,926	8,704	222	71,951	28,368	43,553	8,637	215	22	...	5	...	2	26	...	170	170	...
		Total	160,952	70,526	83,726	11,451	11,028	423	148,501	65,498	63,303	10,043	416	34	...	5	...	2	30	...	203	202	1
	OTTAPIDARAM	0-10	81,787	40,361	41,429	521	463	58	81,366	39,898	41,368	463	56	5	5	...	
		10-15	37,067	18,905	18,072	3,287	3,210	47	33,780	16,755	18,025	3,226	45	10	...	1	62	61	1	
		15-20	25,977	13,544	12,433	3,597	3,478	110	22,380	10,000	12,314	3,460	113	7	...	2	1	2	124	120	4
		20 and over	175,934	84,323	91,611	22,811	22,353	428	153,123	61,940	91,183	22,268	412	78	...	13	16	...	608	604	4
		Total	320,765	157,223	163,542	30,216	29,564	652	290,549	127,059	162,890	29,429	626	95	...	18	...	4	17	...	799	790	9
	SANKARANAYINAR-KOVIL.	0-10	62,687	31,087	31,600	360	338	22	62,327	30,749	31,578	337	21	1	3	3	...	
		10-15	24,919	13,004	11,855	1,725	1,673	52	23,194	11,391	11,803	1,673	52	13	13	...	
		15-20	17,710	9,328	8,382	1,736	1,688	48	15,974	7,940	8,334	1,688	48	15	15	...	
		20 and over	114,250	55,910	68,340	11,052	10,902	150	103,168	45,008	58,160	10,881	180	13	8	...	115	113	2
		Total	219,566	109,359	110,177	14,903	14,601	392	204,663	94,788	100,875	14,579	361	14	146	144	2
	SATTUR	0-10	45,096	22,400	22,696	502	458	44	44,594	21,942	22,652	455	43	2	7	7	...	
		10-15	20,040	10,285	9,755	1,776	1,682	94	18,264	8,903	9,061	1,681	91	1	35	35	...	
		15-20	13,396	7,127	6,269	1,891	1,795	95	11,605	5,331	6,174	1,787	94	4	45	45	...	
		20 and over	99,756	47,000	62,147	12,309	12,043	266	87,447	35,503	51,881	11,917	290	61	...	4	...	7	2	232	230	2
		Total	178,288	87,421	90,867	16,478	15,679	406	161,810	71,442	60,368	15,840	488	68	...	9	319	317	2
	SEIVAKUNTAM	0-10	63,805	31,818	31,987	630	597	42	63,166	31,221	31,945	575	35	1	1	...	
		10-15	26,805	13,090	12,890	2,506	2,325	181	23,999	11,281	12,718	2,255	179	63	60	4	
		15-20	21,857	11,211	10,646	3,039	2,793	246	18,818	8,418	10,400	2,771	240	16	88	86	2	
		20 and over	128,553	63,518	65,335	19,446	18,657	789	109,407	44,561	64,540	18,469	606	90	...	84	5	436	429	...
		Total	241,020	120,153	120,867	26,630	24,372	1,258	215,390	95,781	119,000	24,130	1,150	166	...	89	6	588	575

Table V.

EDUCATION—
HINDU.

118

TABLE V.

Education by Religion and Age. Part II.—Hindu—continued.

DISTRICT.	TALUK OR DIVISION.	AGE.	POPULATION.						LITERATE IN										LITERATE IN ENGLISH.						
			TOTAL.			LITERATE.			ILLITERATE.			TAMIL.		TELANGU.		MALAYALAM.		CANA-RESE.		OTHER LANGUAGES.		Persons.	Males.	Females.	
			Persons.	Males.	Females.	Persons.	Males.	Females.	Persons.	Males.	Females.	Males.	Females.	Males.	Females.	Males.	Females.	Males.	Females.						
1	2	3	4	5	6	7	8	9	10	11	12	13	14	15	16	17	18	19	20	21	22	23	24	25	
Tinnevely—cont.	SARVADIPUTUR	0-10	57,775	29,022	28,753	562	545	17	57,213	28,477	28,736	545	17	16	16	...
		10-15	22,164	11,597	10,567	1,701	1,646	55	20,463	9,951	10,512	1,646	48	93	93	...
		15-20	14,419	7,713	6,706	1,434	1,386	45	12,985	6,324	6,661	1,387	45	120	120	...
		20 and over	104,968	50,324	54,644	9,939	9,850	89	95,029	40,474	54,555	9,798	85	37	3	1	...	2	...	10	...	289	269	...	
	Total	199,326	98,050	100,070	13,636	13,430	206	185,690	85,226	100,464	13,376	195	38	8	1	...	2	2	11	1	499	498	...		
	TENKASI	0-10	44,079	22,160	21,919	403	399	34	43,676	21,731	21,945	399	29	3	5
		10-15	17,019	9,074	8,445	1,393	1,290	103	16,126	7,784	8,342	1,288	103
		15-20	13,009	6,716	6,293	1,251	1,177	74	11,758	5,539	6,219	1,169	69	2	3
		20 and over	76,987	36,828	39,759	8,629	8,550	273	67,768	28,272	39,486	8,470	252	35	18	26	1	2	...	20	2	184	183	1	
	Total	151,194	74,718	76,476	11,876	11,392	484	139,318	63,326	75,992	11,293	453	41	20	35	3	2	...	21	2	249	247	2		
TINNEVELLY	0-10	42,692	21,044	21,648	895	788	107	41,797	20,250	21,541	784	105	3	2	
	10-15	17,884	9,148	8,736	2,690	2,365	325	16,194	6,783	8,411	2,361	322	4	1	
	15-20	14,394	7,006	7,388	2,859	2,581	278	11,535	4,425	7,110	2,578	273	1	4	
	20 and over	88,033	40,592	47,441	16,482	14,773	706	72,651	25,819	46,732	14,632	687	64	8	17	2	14	...	43	12	1,421	1,408	13		
Total	163,003	77,790	85,213	21,926	20,507	1,419	141,077	57,983	83,794	20,355	1,387	72	15	16	4	14	1	47	12	2,426	2,408	18			
District Total	0-10	488,554	242,417	246,137	4,767	4,393	404	483,787	238,054	245,733	4,326	385	33	11	
	10-15	203,612	104,475	100,037	18,310	17,210	1,100	185,202	87,265	97,937	17,140	1,083	62	12	2	
	15-20	149,033	76,444	72,589	18,895	17,745	1,150	130,138	58,099	71,439	17,073	1,127	37	13	20	4	
	20 and over	957,420	460,760	500,661	121,558	118,285	3,273	835,862	338,514	497,348	117,399	3,103	419	135	186	6	46	4	211	25	3,976	3,944	32		
Total	1,798,519	880,135	918,384	163,530	157,603	5,927	1,634,989	722,532	912,457	156,538	5,698	551	171	268	15	46	15	234	28	6,136	6,085	51			
CALICUT	0-10	44,000	22,296	21,704	923	697	296	43,077	21,599	21,478	3	17	3	2	
	10-15	23,456	12,239	11,216	3,248	2,534	714	20,207	9,705	10,502	16	42	8	
	15-20	17,231	8,655	8,576	3,660	2,874	786	13,571	5,781	7,790	61	26	5	2	
	20 and over	91,799	43,873	47,926	19,168	16,300	2,508	72,631	27,513	45,118	391	50	63	4	15,466	2,738	40	
Total	176,485	87,003	89,482	26,999	22,465	4,534	149,486	64,598	84,888	471	135	70	8	21,361	4,365	44	2	268	20	1,936	1,867	38			
CHIRAKKAL	0-10	61,112	30,750	30,362	953	720	233	60,159	30,036	30,123	7	1	6	1	
	10-15	30,491	15,801	14,690	3,561	2,890	671	26,930	12,905	14,025	15	4	8	1	
	15-20	24,809	11,935	12,874	3,820	3,127	793	20,989	8,808	12,181	45	6	4	2	
	20 and over	122,747	55,927	67,120	20,087	17,941	2,146	102,660	37,636	64,974	255	9	94	5	17,460	2,124	51	5	78	3	587	570	17		
Total	239,159	114,110	125,040	28,421	24,084	3,737	210,738	89,435	121,303	322	20	112	9	24,102	3,690	55	7	85	5	896	845	51			

TABLE V.

Education by Religion and Age. Part II.—Hindu—continued.

DISTRICT.	TALUK OR DIVISION.	AGE.	POPULATION.						LITERATE IN						LITERATE IN ENGLISH.											
			TOTAL.			LITERATE.			ILLITERATE.			TAMIL.		TELEGU.		MALAYALAM.		CANAR. RESE.		OTHER LANGUAGES.						
			Persons.	Males.	Females.	Persons.	Males.	Females.	Persons.	Males.	Females.	Males.	Females.	Males.	Females.	Males.	Females.	Males.	Females.	Persons.	Males.	Females.				
1	2	3	4	5	6	7	8	9	10	11	12	13	14	15	16	17	18	19	20	21	22	23	24	25		
Malabar—cont.	COCHIN	0-10	1,322	656	606	56	39	17	1,236	617	649	1	34	15	4	1	6	4	2
		10-15	689	370	290	162	130	32	507	240	267	10	4	115	24	3	4	28	20	7
		15-20	697	384	283	157	136	21	510	248	262	21	1	109	17	0	3	35	32	3
		20 and over	3,960	2,298	1,962	864	804	60	3,096	1,494	1,602	91	9	1	...	647	44	5	38	6	86	84	2
		Total	6,618	3,708	2,910	1,239	1,109	130	5,379	2,599	2,780	128	14	1	...	905	100	2	51	14	155	140	9
Malabar—cont.	ERNAO	0-10	42,696	21,492	21,204	417	306	111	42,279	21,186	21,093	1	2	305	107	5	5	...
		10-15	21,618	11,157	10,361	1,560	1,127	433	19,058	10,030	9,028	3	3	1,124	430	15	14	1
		15-20	15,692	7,542	8,050	1,912	1,410	502	13,680	6,132	7,548	8	4	1	...	1,390	498	3	44	39	5	
		20 and over	82,097	39,672	42,425	11,338	9,161	2,177	70,759	30,511	40,248	66	6	7	1	9,050	2,170	28	3	...	305	304	1
		Total	161,903	79,863	82,040	16,227	12,004	3,223	146,676	67,859	78,817	72	15	8	3	11,875	3,295	31	3	...	369	362	7
Malabar—cont.	KOTTAYAM	0-10	40,370	20,440	19,930	910	649	261	39,460	19,791	19,669	1	4	2	...	644	257	1	23	15	8
		10-15	20,718	10,771	9,947	3,213	2,424	789	17,505	8,347	9,158	7	9	2,412	774	2	1	1	169	144	25
		15-20	15,899	7,990	8,236	3,289	2,501	728	12,610	5,996	7,511	12	9	1	2	2,538	715	3	2	2	227	215	12
		20 and over	79,715	38,615	41,700	16,940	13,661	2,279	63,775	24,354	39,421	116	12	13	1	13,443	2,258	25	4	728	708	20	
		Total	156,762	76,886	79,816	23,352	19,245	4,057	133,350	57,591	75,759	136	34	16	4	19,037	4,004	31	6	44	5	1,147	1,082	45		
Malabar—cont.	KURUMBANAT	0-10	62,184	31,622	30,562	1,058	834	224	61,126	30,788	30,338	3	2	831	222	5	4	1
		10-15	31,995	16,574	15,421	4,222	3,427	795	27,773	13,147	14,626	4	3	3,423	792	31	29	2	
		15-20	23,548	11,215	12,333	4,398	3,440	608	19,240	7,775	11,465	7	2	3,432	805	1	1	50	45	5	
		20 and over	123,514	59,004	63,910	23,703	20,644	3,059	99,811	38,960	60,851	50	8	2	2	20,559	3,948	4	19	1	413	408	5
		Total	241,241	119,015	122,226	33,291	28,345	4,916	207,950	90,670	117,280	70	15	2	2	28,245	4,927	5	19	2	499	480	13
Malabar—cont.	LACCADIVE ISLANDS.*	0-10	90,087	44,928	45,159	1,110	913	197	88,977	44,015	44,962	71	13	2	10	840	174	25	25	...	
		10-15	43,525	22,168	21,357	3,768	3,209	559	39,757	18,989	20,768	324	31	12	1	2,567	527	4	2	332	320	3	
		15-20	36,317	17,522	17,795	4,334	3,762	672	30,983	13,760	17,223	434	33	7	4	3,313	535	6	2	672	557	15	
		20 and over	178,074	83,084	94,990	25,220	23,103	2,117	152,854	59,681	92,873	3,441	91	93	11	19,492	2,911	50	1	3	1,265	1,257	8	
		Total	347,003	167,732	179,271	34,432	30,987	3,445	312,571	136,745	175,826	4,270	168	117	26	26,512	3,317	60	1	28	3	2,194	2,168	26		
Malabar—cont.	PALGHAT	0-10	73,114	37,000	36,105	897	648	249	72,217	36,361	35,856	1	645	248	1	6	6	...
		10-15	35,938	18,398	17,540	3,395	2,559	836	32,543	15,839	16,704	10	2	2,542	833	1	45	45	...	
		15-20	25,667	12,388	12,279	4,148	3,052	1,096	21,519	9,396	12,123	12	1	1	1	3,034	1,004	2	3	96	90	6	
		20 and over	132,072	62,700	69,396	23,624	19,095	4,429	108,448	43,611	64,837	90	6	4	1	18,894	4,417	41	1	2	513	508	5	
		Total	266,791	130,501	136,290	31,064	25,354	6,610	234,427	105,147	129,580	122	9	5	4	25,116	6,592	45	1	54	2	660	649	11		

* Printed separately.

Table V.

EDUCATION—
HINDU.

Table V.

EDUCATION—
HINDU.

120

TABLE V.

Education by Religion and Age. Part II.—Hindu—continued.

DISTRICT.	TALUK OR DIVISION.	AGE.	POPULATION.						LITERATE IN												LITERATE IN ENGLISH.				
			TOTAL.			LITERATE.			ILLITERATE.			TAMIL.		TELEUGU.		MALAYALAM.		CANARESE.		OTHER LANGUAGES.		Persons.	Males.	Females.	
			Persons.	Males.	Females.	Persons.	Males.	Females.	Persons.	Males.	Females.	Males.	Females.	Males.	Females.	Males.	Females.	Males.	Females.						
1	2	3	4	5	6	7	8	9	10	11	12	13	14	15	16	17	18	19	20	21	22	23	24	25	
Malabar—cont.	WALAVANAD	0-10	63,274	31,950	31,315	731	573	158	62,543	31,386	31,157	4	2	1	...	508	150	1	1	...	
		10-15	30,574	15,709	14,865	2,534	1,853	671	28,040	13,906	14,134	18	9	1	...	1,843	608	1	33	30	3		
		15-20	23,001	11,110	11,891	3,167	2,408	759	19,894	8,711	11,183	45	2,356	759	4	63	63	...		
		20 and over	128,177	61,537	65,640	20,915	17,456	3,450	107,262	44,081	63,181	390	14	19	2	16,987	3,441	34	396	390	6		
		Total	245,086	120,384	124,702	27,347	22,300	5,047	217,739	98,084	119,655	457	18	21	2	21,754	5,024	39	493	484	9		
	WASNAD	0-10	15,294	7,699	7,595	47	30	8	15,247	7,600	7,587	3	...	1	...	35	8	3	3	...
		10-15	6,762	3,713	3,049	233	211	22	6,529	3,502	3,027	15	3	...	1	163	17	2	11	11	...	
		15-20	6,632	3,400	3,232	368	325	33	6,274	3,084	3,160	10	3	3	...	297	30	5	137	137	...	
		20 and over	34,798	20,137	14,661	2,539	2,410	129	32,259	17,727	14,532	178	4	11	1	2,124	122	10	2	
		Total	63,486	34,958	28,528	3,177	2,985	192	60,309	31,973	28,336	215	10	15	2	2,640	177	17	3	161	151	...
South Canara.	DISTRICT TOTAL	0-10	493,453	248,857	244,596	7,102	5,418	1,684	486,351	243,439	242,912	95	41	15	16	5,290	1,622	2	4	104	92	12
		10-15	245,645	126,600	118,955	25,896	20,380	5,516	219,749	106,610	113,139	422	163	20	5	19,854	5,393	12	11	1,016	951	65
		15-20	188,423	91,829	96,594	29,153	23,095	6,055	159,270	68,734	90,536	604	85	22	11	22,292	5,940	30	10	1,698	1,621	75
		20 and over	976,953	493,553	510,400	163,298	140,635	22,663	813,655	325,918	487,737	5,077	260	310	28	134,150	22,373	365	32	5,683	5,096	77
		Total	1,904,474	934,229	970,245	225,449	189,528	35,921	1,679,025	744,701	934,324	6,258	438	376	60	181,556	35,337	409	51	8,499	8,270	229
	ARUNDI ISLANDS.	0-10
		10-15
		15-20
		20 and over
		Total
South Canara.	COONDAPUR	0-10	29,941	14,957	14,984	84	76	8	29,857	14,881	14,976	1	...	1	74	8	3	2	...	
		10-15	15,456	7,965	7,491	723	673	50	14,733	7,292	7,441	1	606	47	44	43	1	
		15-20	11,700	5,542	6,158	946	879	67	10,754	4,933	6,091	871	65	54	53	1	
		20 and over	65,432	27,137	38,295	5,057	4,950	107	60,376	22,157	38,188	7	...	14	1	27	...	4,762	97	190	185	5	
		Total	122,529	55,601	66,928	6,810	6,578	232	115,719	49,023	66,696	9	1	15	1	27	...	1,603	217	290	283	7	
	KASABAGOD	0-10	48,256	24,286	23,970	117	100	17	48,139	24,180	23,953	43	7	56	1	1	...
		10-15	20,723	10,777	9,946	809	765	104	19,914	10,072	9,842	295	50	410	7	6	1
		15-20	16,716	8,011	8,705	1,332	1,157	145	15,384	8,224	8,560	3	...	1	...	545	80	631	1	37	30	1
		20 and over	88,137	41,080	47,048	6,071	5,205	465	79,466	32,884	46,582	22	1	9	...	4,410	372	3,708	234	234	...
		Total	173,832	84,163	89,669	10,929	10,167	732	162,903	73,966	88,937	25	1	10	...	5,290	...	4,805	8	279	277	2

TABLE V.

Education by Religion and Age. Part II.—Hindu—continued.

DISTRICT.	TALUK OR DIVISION.	AGE.	POPULATION.										LITERATE IN										LITERATE IN ENGLISH.																																																																																																																																																																																																																																																																																																																																																																																																																																																																																																																																																																																																																																																																																																																																																																																																																																																																																																																																																																																																																																																																																																																																																																																																																																										
			TOTAL.			LITERATE.			ILLITERATE.				TAMIL.		TELUGU.		MALAYALAM.		CANARESE.		OTHER LANGUAGES.		Males.	Females.	Males.	Females.																																																																																																																																																																																																																																																																																																																																																																																																																																																																																																																																																																																																																																																																																																																																																																																																																																																																																																																																																																																																																																																																																																																																																																																																																																							
			Persons.	Males.	Females.	Persons.	Males.	Females.	Persons.	Males.	Persons.	Males.	Persons.	Males.	Persons.	Males.	Persons.	Males.	Persons.	Males.																																																																																																																																																																																																																																																																																																																																																																																																																																																																																																																																																																																																																																																																																																																																																																																																																																																																																																																																																																																																																																																																																																																																																																																																																																													
																					4	5					6	7	8	9	10	11	12	13	14	15	16	17	18	19	20	21	22	23	24	25																																																																																																																																																																																																																																																																																																																																																																																																																																																																																																																																																																																																																																																																																																																																																																																																																																																																																																																																																																																																																																																																																																																																																																																																																			
1	2	3																																																																																																																																																																																																																																																																																																																																																																																																																																																																																																																																																																																																																																																																																																																																																																																																																																																																																																																																																																																																																																																																																																																																																																																																																																																															

Table V.

EDUCATION—
MUSALMAN.

122

TABLE V.

Education by Religion and Age. Part III.—Musalman.

DISTRICT.	TALUK OR DIVISION.	AGE.	POPULATION.										LITERATE IN										LITERATE IN ENGLISH.		
			TOTAL.			LITERATE.			ILLITERATE.			TAMIL.		TELUGU.		MALAYALAM.		CANARESE.		OTHER LANGUAGES.		Persons.	Males.	Females.	
			Persons.	Males.	Females.	Persons.	Males.	Females.	Persons.	Males.	Persons.	Males.	Persons.	Males.	Persons.	Males.	Persons.	Males.	Persons.	Males.	Females.				
1	2	3	4	5	6	7	8	9	10	11	12	13	14	15	16	17	18	19	20	21	22	23	24	25	
Ganjām.	Aska	0-10	80	43	37	80	43	37
		10-15	35	18	17	1	1	...	34	17	17	1
		15-20	32	17	15	2	2	...	30	15	15	2
		20 and over	192	100	92	29	29	...	163	71	92	6
		Total	339	178	161	32	32	...	307	146	161	7	3	3	...
Ganjām.	BERRAMPUR	0-10	515	259	256	6	6	...	509	253	256	1
		10-15	224	127	97	38	30	8	186	97	89	5
		15-20	191	92	99	52	45	7	139	47	92	11	1	1
		20 and over	1,098	526	572	292	270	22	806	256	550	4	...	82	1	3
		Total	2,028	1,004	1,024	388	351	37	1,640	653	987	4	...	99	2	4
Ganjām.	CHICACOLE	0-10	310	137	173	5	3	2	305	134	171	1
		10-15	183	85	95	29	24	5	154	74	80	15
		15-20	105	56	49	19	13	3	86	40	46	10
		20 and over	698	317	381	145	133	12	553	184	369	1	...	77	2
		Total	1,996	908	688	198	176	22	1,098	432	666	1	...	103	3
Ganjām.	GANJĀM	0-10	38	21	17	38	21	17
		10-15	18	6	12	3	15	6	9
		15-20	11	8	3	11	8	3
		20 and over	93	58	35	27	23	4	66	35	31
		Total	160	93	67	30	23	7	130	70	60	2
Ganjām.	GOONPUR	0-10	190	91	99	2	1	1	188	90	98	1
		10-15	79	43	36	9	7	2	70	36	34	3
		15-20	66	33	33	16	14	1	51	19	32	3
		20 and over	368	165	203	80	73	7	288	92	196	29
		Total	703	332	371	106	95	11	697	237	360	36
Ganjām.	ICHCHĀPURAM	0-10	36	17	19	35	17	19
		10-15	17	7	10	17	7	10
		15-20	6	3	3	5	3	2
		20 and over	63	36	27	5	5	...	58	31	27	3
		Total	121	63	58	5	5	...	116	58	58	3

TABLE V.

Education by Religion and Age. Part III.—Musalman—continued.

DISTRICT.	TALUK OR DIVISION.	AGE.	POPULATION.						LITERATE IN												LITERATE IN ENGLISH.				
			TOTAL.			LITERATE.			ILLITERATE.			TAMIL.		TELGU.		MALAYALAM.		CANARESE.		OTHER LANGUAGES.		Persons.	Males.	Females.	
			Persons.	Males.	Females.	Persons.	Males.	Females.	Persons.	Males.	Females.	Males.	Females.	Males.	Females.	Males.	Females.	Males.	Females.						
1	2	3	4	5	6	7	8	9	10	11	12	13	14	15	16	17	18	19	20	21	22	23	24	25	
Ganjam—cont.	NABANNAPETA	0-10	10	5	5	10	5	5
		10-15	8	3	5	8	3	5	
		15-20	...	3	2	5	3	2	
		20 and over	25	8	17	...	1	...	24	7	17	1	
		Total	48	19	29	1	1	...	47	18	29	1	
	PARAKIMEDI	0-10	118	62	56	8	7	1	110	55	55	
		10-15	48	24	24	10	6	4	38	18	20	
		15-20	31	13	18	14	11	3	17	2	15	
		20 and over	195	92	103	46	41	5	149	61	98	
		Total	392	191	201	78	65	13	314	126	188	
	PURUSHOTTAPUR	0-10	109	60	49	109	60	49	
		10-15	36	19	17	36	19	17	
		15-20	23	12	11	2	2	...	21	10	11	
		20 and over	165	80	85	15	14	1	150	63	84	1	
		Total	333	171	162	17	16	1	316	155	161	
SONPETA	0-10	60	27	33	60	27	33		
	10-15	35	22	13	1	1	...	34	21	13		
	15-20	27	21	6	1	1	...	26	20	6		
	20 and over	211	134	77	14	14	...	197	120	77		
	Total	333	204	129	16	16	...	317	188	129		
SURADA	0-10		
	10-15		
	15-20		
	20 and over		
	Total	7	4	3	7	4	3		

Table V.

EDUCATION—MUSALMAN.

Table V.

EDUCATION—
MUSALMAN.

124

TABLE V.

Education by Religion and Age. Part III.—Musalman—continued.

DISTRICT.	TALUK OR DIVISION.	AGE.	POPULATION.						LITERATE IN										LITERATE IN ENGLISH.						
			TOTAL.			LITERATE.			ILLITERATE.			TAMIL.		TELUUGU.		MALAYALAM.		CANARESE.		OTHER LANGUAGES.		Persons.	Males.	Females.	
			Persons.	Males.	Females.	Persons.	Males.	Females.	Persons.	Males.	Females.	Males.	Females.	Males.	Females.	Males.	Females.	Males.	Females.						
																				4	5	6	7	8	9
1	2	3																							
Ganjām—cont.	TERKALI ...	{ 0-10 ... 10-15 ... 15-20 ... 20 and over ... Total ...	35	21	14	2	...	2	33	21	12
			16	12	4	2	14	10	4
			10	8	2	5	5
			57	51	33	16	15	1	71	36	35
			148	92	56	25	20	5	123	72	51	13
Ganjām—cont.	District Total ...	{ 0-10 ... 10-15 ... 15-20 ... 20 and over ... Total ...	1,501	743	758	23	17	6	1,478	726	752	7	
			702	382	320	93	71	22	609	311	298	29	
			507	293	241	110	94	16	397	172	225	31	
			3,198	1,508	1,630	670	618	52	2,628	950	1,678	238	
			5,908	2,959	2,949	896	800	96	5,012	2,159	2,853	6	...	305	
Ganjām—cont.	BALLIGUDA ...	{ 0-10 ... 10-15 ... 15-20 ... 20 and over ... Total ...	1	1	1	1	
			
			
			10	8	2	3	3	...	7	5	2	1	
			11	9	2	3	3	...	8	6	2	1	
Agency, Ganjām.	PARLAKINEMI ...	{ 0-10 ... 10-15 ... 15-20 ... 20 and over ... Total		
				
			
			1	1	1	1	
			1	1	1	1	
Agency, Ganjām.	RAMOBI ...	{ 0-10 ... 10-15 ... 15-20 ... 20 and over ... Total ...	1	1	1	1		
			2	1	1	2	1	1		
			
			6	4	2	2	2	...	4	2	2	1	
			9	6	3	2	2	...	7	4	3	1	
Agency, Ganjām.	SURADA ...	{ 0-10 ... 10-15 ... 15-20 ... 20 and over ... Total		
				
			
			1	1	...	1	1	1	
			1	1	...	1	1	1	

NOTE.—Ichelhapuram and Sempeta—Nil.

TABLE V.

Education by Religion and Age. Part III.—Musalman—continued.

DISTRICT.	TALUK OR DIVISION.	AGE.	POPULATION.						LITERATE IN												LITERATE IN ENGLISH.				
			TOTAL.			LITERATE.			ILLITERATE.			TAMIL.		TELUUGU.		MALAYALAM.		CANARESE.		OTHER LANGUAGES.		F. 23.	M. 24.	F. 25.	
			Persons.	Males.	Females.	Persons.	Males.	Females.	Persons.	Males.	Females.	Males.	Females.	Males.	Females.	Males.	Females.	Males.	Females.						
1	2	3	4	5	6	7	8	9	10	11	12	13	14	15	16	17	18	19	20	21	22	23	24	25	
Agency, Ganjam—cont.	UDAYAGIRI ...	0-10	1	1	1	1
		10-15
		15-20	2	1	2	1
		20 and over	16	16	14	...	2	2	5	9	...	1
	AGENCY TOTAL	Total	19	18	14	...	5	4	5	9	...	1
		0-10	3	3	3	3
		10-15	2	1	2	1
		15-20	2	1	2	1
	ANAKAPALLE	20 and over	34	30	20	14	10	8	12	...	1
		Total	41	35	20	...	6	21	15	8	12	...	1
		0-10	523	252	523	252
		10-15	211	113	200	104	3
Vizagapatnam.	BINGIPATAM	15-20	120	65	108	54	4
		20 and over	879	396	55	...	3	821	344	...	2	32	23	...	1
		Total	1,733	829	75	...	6	1,652	754	2	39	36	...	8
		0-10	281	124	281	124
	BOBHILI ...	10-15	109	52	103	48	3
		15-20	84	43	75	37	4
		20 and over	637	263	42	...	1	494	221	...	1	27	14	...	5
		Total	1,011	482	52	...	6	953	430	2	34	17	...	8
	CHITRUPALLE	0-10	147	64	145	63	1
		10-15	82	47	75	41	3
		15-20	39	21	35	20	2
		20 and over	269	130	16	...	6	253	120	7
Vizagapatnam.	CHITRUPALLE	Total	537	265	21	...	508	244	13	8	...	2
		0-10	156	68	156	68
		10-15	90	43	82	35	7
		15-20	60	29	43	22	4
	CHITRUPALLE	20 and over	301	142	28	273	114	17
		Total	597	282	43	554	239	28
		0-10	156	68	156	68
		10-15	90	43	82	35	7
		15-20	60	29	43	22	4
		20 and over	301	142	28	273	114	17

EDUCATION—
MUSALMAN.

Education by Religion and Age. Part III.—Muselman—continued.

[illegible]

TABLE V.

Education by Religion and Age. Part III.—Musalman—continued.

DISTRICT.	TALUK OR DIVISION.	AGE.	POPULATION.						LITERATE IN												LITERATE IN ENGLISH.				
			TOTAL.			LITERATE.			ILLITERATE.			TAMIL.		TELUGU.		MALA- VALAM.		CANARESE.		OTHER LANGUAGES.					
			Persons.	Males.	Females.	Persons.	Males.	Females.	Persons.	Males.	Females.	Males.	Females.	Males.	Females.	Males.	Females.	Males.	Females.						
1	2	3	4	5	6	7	8	9	10	11	12	13	14	15	16	17	18	19	20	21	22	23	24	25	
Vizagapatnam—cont.	SRUNGAVARAPPUKOTA	0-10	448	220	228	1	1	...	447	219	228	1
		10-15	177	80	97	7	7	...	170	79	91	2
		15-20	102	57	45	3	3	...	99	54	45	0
		20 and over	719	348	371	21	20	1	696	328	370	3
		Total	1,446	711	735	32	31	1	1,414	680	734	12	1	3	3
	VIRAVILLA	0-10	539	276	263	539	276	263
		10-15	205	115	90	10	10	...	195	105	90
		15-20	133	81	52	8	8	...	125	73	52	1
		20 and over	877	411	466	34	34	...	843	377	466	2
		Total	1,754	883	871	62	62	...	1,703	831	871	3	...	2	2
	VIZAGAPATAM	0-10	1,419	674	745	27	23	4	1,392	651	741	15	4	1	1	...
		10-15	613	334	279	71	56	15	542	278	264	28	14	7	7	...
		15-20	456	247	209	82	67	15	374	180	194	38	14	16	16	...
		20 and over	2,886	1,385	1,501	373	335	38	2,513	1,050	1,463	1	177	37	66	65	1
		Total	5,374	2,640	2,734	553	481	72	4,821	2,159	2,692	1	258	69	90	89	1
VIZIANAGRAM	0-10	893	452	441	20	14	6	873	438	435	10	6	1	1	...	
	10-15	406	210	196	66	40	17	340	161	179	38	17	6	6	...	
	15-20	237	115	122	53	41	12	184	74	110	25	12	10	10	...	
	20 and over	1,719	814	905	296	267	29	1,423	547	876	11	179	28	37	36	1	
	Total	3,255	1,591	1,664	435	371	64	2,820	1,220	1,600	12	252	63	64	53	1	
District Total	0-10	6,430	3,117	3,313	56	43	13	6,374	3,074	3,300	26	11	2	2	...	
	10-15	2,757	1,458	1,299	217	179	38	2,540	1,279	1,261	81	36	15	15	...	
	15-20	1,766	908	797	227	194	33	1,478	714	704	4	87	31	36	36	...	
	20 and over	11,584	5,451	6,133	1,068	982	86	10,516	4,400	6,047	17	2	489	76	138	136	2	
	Total	22,476	10,934	11,542	1,568	1,398	170	20,908	9,536	11,372	21	2	708	13	1	654	154	191	189	2	
Agency, Vizagapatnam.	Bissacuttack	0-10
		10-15
		15-20
		20 and over
Total			7	3	4	7	3	4	

Table V.

EDUCATION—
MUSALMAN.

128

TABLE V.

Education by Religion and Age. Part III.—Musalman—continued.

DISTRICT.	TALUK OR DIVISION.	AGE.	POPULATION.						LITERATE IN												LITERATE IN ENGLISH.				
			TOTAL.			LITERATE.			ILLITERATE.			TAMIL.		TELUUGU.		MALA- YALAM.		CANA- RESE.		OTHER LANGUAGES.		Males.	Females.	Persons.	
			Persons.	Males.	Females.	Persons.	Males.	Females.	Persons.	Males.	Females.	Males.	Females.	Males.	Females.	Males.	Females.	Males.	Females.						
1	2	3	4	5	6	7	8	9	10	11	12	13	14	15	16	17	18	19	20	21	22	23	24	25	
Agency, Vizagapatnam—cont.	GOLCONDA	0-10	33	16	17	33	16	17
		10-15	19	11	8	...	1	...	18	10	8	
		15-20	7	3	4	7	3	4	
		20 and over	76	34	41	...	4	...	71	30	41	
	GUNUPUR	Total	134	64	70	...	5	...	129	59	70	5	
		0-10	14	6	8	14	6	8	
		10-15	5	1	4	5	1	4	
		15-20	4	2	2	4	2	2	
	JAYPORE	20 and over	42	21	21	...	14	...	28	7	21	8	6	...	2	...	
		Total	65	30	35	...	14	...	51	16	35	8	6	...	2	...	
		0-10	80	42	38	...	4	...	76	39	37	8	...	1	...	
		10-15	44	20	24	...	6	...	38	17	21	3	...	3	...	
KORAPPATTI	15-20	55	26	29	...	9	...	46	19	27	2	5	...	2	...		
	20 and over	286	154	132	...	67	...	229	115	114	3	33	...	18	...		
	Total	465	242	223	...	76	...	389	190	199	5	44	...	24	...		
	0-10	15	7	8	15	7	8		
MALAKANGIRI	10-15	5	2	3	...	1	...	4	1	3	1		
	15-20	5	3	2	5	3	2		
	20 and over	46	24	22	...	7	...	39	17	22	7		
	Total	71	36	35	...	8	...	63	28	35	8		
NAVABANOPUR	0-10	17	13	4	17	13	4		
	10-15	9	7	2	7	5	2		
	15-20	6	3	3	...	1	...	5	2	3		
	20 and over	67	35	32	...	6	...	61	31	30	2	2		
NAVABANOPUR	Total	99	58	41	...	9	...	90	51	39	5	2		
	0-10	55	20	35	...	2	...	53	10	34	1		
	10-15	17	7	10	...	1	...	16	6	10	1		
	15-20	19	7	12	...	1	...	18	7	11		
NAVABANOPUR	20 and over	121	63	55	...	9	...	112	57	55	3	6	...	1	...		
	Total	212	100	112	...	13	...	199	80	110	3	8	...	2	...		

TABLE V.

Education by Religion and Age. Part III.—Musalman—continued.

DISTRICT.	TALUK OR DIVISION.	AGE.	POPULATION.						LITERATE IN												LITERATE IN ENGLISH.				
			TOTAL.			LITERATE.			ILLITERATE.			TAMIL.		TELUQUE.		MALA-YALAM.		CANARESE.		OTHER LANGUAGES.		Persons.	Males.	Females.	
			Persons.	Males.	Females.	Persons.	Males.	Females.	Persons.	Males.	Females.	Males.	Females.	Males.	Females.	Males.	Females.	Males.	Females.						
1	2	3	4	5	6	7	8	9	10	11	12	13	14	15	16	17	18	19	20	21	22	23	24	25	
PAIDWA	...	{ 0-10 10-15 15-20 20 and over Total	3	1	2	3	1	2
			2	2
			1	1
			19	10	9
			25	14	11	5	5	20	9	11
PÁRVATIPURAM	...	{ 0-10 10-15 15-20 20 and over Total	13	4	9	13	4	9	
			2	1	1	
			1	1	
			24	12	12	2	2	22	10	12
			40	18	22	2	2	38	16	22
PORTANGI	...	{ 0-10 10-15 15-20 20 and over Total	99	50	49	99	50	49	
			42	25	17
			32	11	21	1	1	31	10	21
			169	78	91	7	7	162	71	91
			342	164	178	8	8	334	156	178
RAIDADA	...	{ 0-10 10-15 15-20 20 and over Total	23	11	12	23	11	12	
			9	5	4
			12	6	6	2	2	10	4	6
			42	19	23	5	5	37	14	23
			86	41	45	10	10	76	31	45
SÁLURU	...	{ 0-10 10-15 15-20 20 and over Total	1	...	1	1	...	1	
		
		
			4	3	1	2	2	2	1	1
			5	3	2	2	2	3	1	2

Agency, Vizagapatnam—cont.

Table V.

EDUCATION— MUSALMAN.

Education by Religion and Age. Part III.—Muselman—continued.

DISTRICT.	TALUK OR DIVISION.	AGE.	POPULATION.										LITERATE IN										LITERATE IN ENGLISH.		
			TOTAL.		LITERATE.		ILLITERATE.		TAMIL.		TELEGU.		MALAYALAM.		CANARESE.		OTHER LANGUAGES.								
			Persons.	Males.	Females.	Persons.	Males.	Females.	Persons.	Males.	Females.	Persons.	Males.	Females.	Persons.	Males.	Females.	Persons.	Males.	Females.					
1	2	3	4	5	6	7	8	9	10	11	12	13	14	15	16	17	18	19	20	21	22	23	24	25	
Agency, Vizagapatnam—cont.	VIRAVALLI ...	0-10	1	1	1	1
		10-15	1	...	1	1
		15-20	1	...	1	1
		20 and over	5	3	2	5	3	2
		Total	8	4	4	8	4	4
	AGENCY TOTAL ...	0-10	354	171	183	6	4	2	348	167	181
		10-15	155	81	74	15	12	3	140	69	71
		15-20	143	63	80	14	11	3	129	52	77
		20 and over	907	452	445	117	97	20	790	305	425
		Total	1,559	777	782	152	124	28	1,407	653	754
Godavari.	AMALAPURAM ...	0-10	1,069	505	504	19	7	12	1,050	408	552
		10-15	465	210	245	35	28	7	430	191	239
		15-20	282	134	148	60	48	12	222	83	136
		20 and over	1,977	907	1,070	285	250	20	1,692	648	1,044
		Total	3,793	1,765	2,028	399	342	57	3,394	1,423	1,971
	BRUHAVARAM ...	0-10	501	231	270	16	8	8	485	223	262
		10-15	228	120	102	44	28	10	184	98	86
		15-20	188	76	92	42	24	18	126	52	74
		20 and over	1,009	460	510	218	160	58	791	339	452
		Total	1,906	932	974	320	220	100	1,586	712	874
COCANADA ...	0-10	1,066	544	522	15	9	6	1,051	535	516	
	10-15	491	276	215	72	55	17	419	221	198	
	15-20	407	225	182	89	82	7	318	143	175	
	20 and over	2,629	1,312	1,217	505	460	30	2,024	846	1,178	
	Total	4,493	2,357	2,136	661	612	60	3,812	1,745	2,067	
ELLORE ...	0-10	1,981	958	1,023	29	15	14	1,952	943	1,009	
	10-15	967	519	448	100	77	23	867	442	425	
	15-20	682	337	315	124	94	30	528	243	285	
	20 and over	4,246	2,146	2,100	668	602	60	3,678	1,544	2,034	
	Total	7,846	3,900	3,946	921	788	133	6,925	3,172	3,753	

TABLE V.

Education by Religion and Age. Part III.—Musalman—continued.

Table V.

131

EDUCATION—
MUSALMAN.

DISTRICT.	TALUK OR DIVISION.	AGE.	POPULATION.						LITERATE IN												LITERATE IN ENGLISH.			
			TOTAL.			LITERATE.			ILLITERATE.			TAMIL.		TELUGU.		MALAYALAM.		CANARESE.		OTHER LANGUAGES.		Persons.	Males.	Females.
			Persons.	Males.	Females.	Persons.	Males.	Females.	Persons.	Males.	Females.	Males.	Females.	Males.	Females.	Males.	Females.	Males.	Females.					
1	2	3	4	5	6	7	8	9	10	11	12	13	14	15	16	17	18	19	20	21	22	23	24	25
GODAVARI—cont.	NARASAPUR ...	0-10	1,107	571	536	19	14	5	1,088	557	531	11	2	8	3
		10-15	502	236	266	47	36	11	455	200	255	31	3	5	8
		15-20	317	116	201	41	33	5	276	80	196	30	6	6
		20 and over	2,159	848	1,311	298	262	36	1,861	586	1,275	179	10	83	26
		Total	4,085	1,771	2,314	406	348	57	3,680	1,423	2,257	251	15	97	42
	PEDDAPURAM ...	0-10	569	273	296	3	2	1	566	271	295	1	1	1
		10-15	303	169	134	14	8	6	289	161	128	8	6
		15-20	163	70	93	16	16	...	147	54	93	16
		20 and over	1,163	565	598	113	102	11	1,050	463	587	1	...	87	4	14	7
		Total	2,198	1,077	1,121	146	128	18	2,052	949	1,103	1	...	112	4	15	14
	PITHAPURAM ...	0-10	434	220	214	4	4	...	430	216	214	3	1
		10-15	220	118	102	6	6	...	214	112	102	4	2
		15-20	140	74	66	20	20	...	120	54	66	1	...	14	6
		20 and over	843	402	441	90	90	...	753	312	441	64	26
		Total	1,637	814	823	120	120	...	1,517	694	823	1	...	85	34
	RAJAHMUNDRY ...	0-10	1,129	548	581	13	9	4	1,116	539	577	8	1	4
		10-15	536	281	255	61	48	13	475	233	242	34	11	13
		15-20	370	197	173	67	60	7	303	137	166	47	12	18
		20 and over	2,507	1,230	1,277	422	391	31	2,085	899	1,186	32	1	259	3	99	27
		Total	4,542	2,316	2,226	563	508	55	3,979	1,808	2,171	36	1	348	4	123	50
	RAMESHWARAM ...	0-10	837	445	392	5	3	2	832	442	390	2	1	2
		10-15	375	204	171	22	20	2	353	184	169	18	2	2
		15-20	249	90	159	21	15	6	228	84	144	14	1	4
		20 and over	1,804	827	977	151	136	15	1,653	691	962	1	...	119	1	16	14
		Total	3,265	1,575	1,690	199	174	25	3,066	1,401	1,665	1	...	153	3	20	22
	TANJAVUR ...	0-10	935	450	485	25	10	15	910	440	470	4	6	14
		10-15	443	227	216	58	36	22	385	191	194	28	8	20
		15-20	289	121	168	49	34	15	240	87	153	23	11	15
		20 and over	1,900	883	1,017	207	159	48	1,693	734	959	139	4	20	44
		Total	3,567	1,691	1,876	339	239	100	3,228	1,452	1,776	164	7	45	43

Table V.

TABLE V.

Education by Religion and Age. Part III.--Muselman--continued.

DISTRICT.	TALUK OR DIVISION.	AGE.	POPULATION.						LITERATE IN										LITERATE IN ENGLISH.						
			TOTAL.			LITERATE.			ILLITERATE.			TAMIL.		TELUGU.		MALA-YALAM.		CANA-RESE.		OTHER LANGUAGES.		Persons.	Males.	Females.	
			Males.	Females.	Persons.	Males.	Females.	Persons.	Males.	Females.	Males.	Females.	Males.	Females.	Males.	Females.	Males.	Females.	Males.	Females.					
1	2	3	4	5	6	7	8	9	10	11	12	13	14	15	16	17	18	19	20	21	22	23	24	25	
Goddavari—cont.	TUMI ...	0-10	249	110	130	2	1	1	247	118	129				1	1									
		10-15	106	55	61	2	2	...	104	53	51				2	...							1	...	
		15-20	72	33	39	5	4	...	67	29	38				4	...							2	...	
		20 and over	360	170	184	24	23	1	336	153	183				19	...							1	...	
			Total	787	383	404	33	30	3	754	353	401			26	1					4	2	4		4
Goddavari	YERNAGODEM ...	0-10	898	423	475	12	8	4	886	415	471				3	...					6	4			
		10-15	430	232	108	25	18	7	405	214	191				9	2					9	5			
		15-20	249	121	128	25	22	3	224	109	125				15	...					7	3			
		20 and over	1,087	820	807	188	100	98	1,409	600	839			3	101	5					56	23	3		3
			Total	3,364	1,590	1,688	250	208	42	3,014	1,388	1,593			128	7					77	35	3		3
Goddavari	DISTRICT TOTAL ...	0-10	10,775	5,287	5,488	162	90	72	10,613	5,197	5,416				48	6					42	60	3		3
		10-15	5,068	2,632	2,404	486	302	124	4,580	2,300	2,280			10	243	12					110	112	61	51	
		15-20	3,358	1,603	1,755	559	455	104	2,799	1,148	1,551			20	240	7					139	97	87	86	1
		20 and over	22,184	10,685	11,400	3,169	2,810	359	19,016	7,875	11,140			119	1,717	46					971	312	294	292	2
			Total	41,383	20,237	21,146	4,376	3,717	659	37,007	16,520	20,487	149	1	2,303	71				1	1,262	587	435	432	3
Goddavari	BRADACHALAM ...	0-10	141	71	70	1	1	...	140	70	70				1	...									
		10-15	70	47	23	6	6	...	64	41	23				5	...					1				
		15-20	53	32	21	12	12	...	41	20	21				12	...									
		20 and over	386	171	155	42	41	2	283	130	153			1	83	2						7		4	
			Total	590	321	309	62	60	2	528	261	267			51	2					8		4		
Goddavari	GODAVARAM ...	0-10	24	13	11	24	13	11												
		10-15	11	5	6	1	1	...	10	4	6												
		15-20	7	4	3	7	4	3												
		20 and over	82	43	39	8	8	...	74	35	39								3				
			Total	124	65	59	9	9	...	115	56	59			6	...					3				
Goddavari	POLAVARAM ...	0-10	331	171	160	2	2	...	329	160	160				2	...									
		10-15	172	94	78	6	6	...	166	88	78				4	...					2				
		15-20	97	55	42	8	8	...	89	47	42			1					4				
		20 and over	690	356	334	50	46	4	640	310	330			1					9	4	6	4	1
			Total	1,290	670	614	66	62	4	1,224	614	610	2	...	45	...					15	4	6	5	1

TABLE V.

Education by Religion and Age. Part III.—Musalman—continued.

DISTRICT.	TALUK OR DIVISION.	AGE.	POPULATION.						LITERATE IN												LITERATE IN ENGLISH.							
			TOTAL.			LITERATE.			ILLITERATE.			TAMIL.		TELGU.		MALAYALAM.		CANARESE.		OTHER LANGUAGES.		Persons.	Males.	Females.	Persons.	Males.	Females.	
			Persons.	Males.	Females.	Persons.	Males.	Females.	Persons.	Males.	Females.	Males.	Females.	Males.	Females.	Males.	Females.	Males.	Females.									
			4	5	6	7	8	9	10	11	12	13	14	15	16	17	18	19	20	21	22							23
Agency, Godevari—cont.	YELLAVARAM	{ 0-10 10-15 15-20 20 and over Total	21	13	8				21	13	8																	
			13	7	6				13	7	6																	
			8	4	4	1	1		7	3	4																	
			52	30	22	9	9		43	21	22			6						3								
			94	54	40	10	10		84	44	40			7						3								
Agency, Godevari—cont.	AGENCY TOTAL	{ 0-10 10-15 15-20 20 and over Total	517	298	249	8	8		514	295	249			8														
			266	153	113	13	13		253	140	113			10														
			185	95	70	21	21		144	74	70	1		16						4								
			1,150	600	550	110	104	6	1,040	496	544	2		80	2					22	4							
			2,098	1,116	982	147	141	6	1,951	975	976	3		109	2					29	4	10	9	1				
BAPATLA	{ 0-10 10-15 15-20 20 and over Total	3,428	1,979	1,749	17	16	1	3,411	1,963	1,748			10						6	1								
		1,843	876	767	87	74	13	1,556	802	754	3		52						10	13	2	2						
		931	469	462	69	61	8	862	408	454	4	1	47	1					10	6	6	5	1					
		5,937	3,060	2,871	336	324	12	5,601	2,742	2,859	5		255	3					64	9	20	20						
		11,939	6,090	5,849	609	475	34	11,430	5,615	5,815	12	1	394	4					99	29	28	27	1					
BEZWADA	{ 0-10 10-15 15-20 20 and over Total	2,520	1,291	1,229	15	13	2	2,505	1,278	1,227			9						4	2								
		1,132	612	520	74	56	18	1,058	550	502	3		24						29	18	3	3						
		780	403	357	105	88	17	655	315	340	10		39						39	17	13	13						
		4,624	2,379	2,245	554	500	54	4,070	1,879	2,151	45		199	4					252	50	57	57						
		9,036	4,685	4,351	748	657	91	8,288	4,028	4,260	58		271	4					324	87	73	73						
BUNDER	{ 0-10 10-15 15-20 20 and over Total	2,831	1,393	1,438	26	17	9	2,805	1,376	1,429			5						12	9	1	1						
		1,230	630	600	90	72	18	1,140	558	582			17						54	18	11	11						
		910	474	436	114	98	16	796	376	420			29						68	10	30	29						
		5,915	2,914	2,901	753	670	83	4,762	1,944	2,815	2		234	4					432	79	106	103						
		10,486	5,111	5,375	983	857	126	9,503	4,254	5,249	2		285	4					596	122	147	144						
GUDIVADA	{ 0-10 10-15 15-20 20 and over Total	1,342	640	702	3	3		1,339	637	702			1						2									
		601	288	313	21	10	11	580	278	303			4	1					6	10								
		447	232	215	36	29	7	411	203	208			18						11	7	2	2						
		2,397	1,199	1,198	214	191	23	2,183	1,008	1,175	2		97	6					91	17	14	14						
		4,787	2,359	2,428	274	233	41	4,513	2,130	2,387	2		120	7					110	34	16	16						

Table V.

EDUCATION—
MUSALMAN.

134

TABLE V.

Education by Religion and Age. Part III.—Musalman—continued.

DISTRICT.	TALUK OR DIVISION.	AGE.	POPULATION.						LITERATE IN												LITERATE IN ENGLISH.					
			TOTAL.			LITERATE.			ILLITERATE.			TAMIL.		TELUGU.		MALA- YALAM.		CANA- RESE.		OTHER LANGUAGES.						
			Persons.	Males.	Females.	Persons.	Males.	Females.	Persons.	Males.	Females.	Males.	Females.	Males.	Females.	Males.	Females.	Males.	Females.	Males.	Females.					
1	2	3	4	5	6	7	8	9	10	11	12	13	14	15	16	17	18	19	20	21	22	23	24	25		
Kistna—cont.	GUNTUR	{ 0-10 10-15 15-20 20 and over }	5,056	2,427	2,629	27	23	4	5,029	2,404	2,625	8	15	4	
			2,393	1,215	1,148	117	108	9	2,246	1,107	1,139	1	...	65	2	40	7	12	12	...	
			1,459	765	694	143	131	12	1,316	694	632	1	...	79	2	10	33	33	33	...	
			8,720	4,482	4,238	667	634	33	8,093	3,848	4,205	7	...	439	8	1	181	25	53	53	...		
	NANDIGAMA	{ 0-10 10-15 15-20 20 and over }	17,598	8,919	8,679	954	896	58	16,644	8,023	8,621	9	591	12	1	1	285	40	98	98	...	
			2,782	1,355	1,426	14	7	7	2,768	1,349	1,419	1	...	4	1	9	6	
			1,156	608	548	38	34	4	1,118	574	544	1	...	21	1	12	8	
			708	370	338	27	25	2	681	345	336	2	...	18	5	2	
	NARASARAOPET	{ 0-10 10-15 15-20 20 and over }	4,281	2,119	2,162	200	185	15	4,081	1,934	2,147	16	123	4	40	11	9	2	...	
			8,927	4,453	4,474	279	251	28	8,648	4,202	4,440	20	106	6	65	22	2	2	...	
			4,101	1,981	2,120	5	4	1	4,096	1,977	2,119	4	2	1	2	2	...
			2,046	1,047	999	20	18	2	2,026	1,029	997	16	1	3	1	1	1	...
NUZVID	{ 0-10 10-15 15-20 20 and over }	7,063	3,563	3,500	146	137	9	6,917	3,426	3,491	3	111	2	23	7	4	4	...		
		14,202	7,100	7,102	195	182	13	14,007	6,918	7,089	19	135	3	28	10	7	7	...	
		2,136	1,077	1,059	1	...	1	2,135	1,077	1,058	9	7	
		917	483	434	31	23	8	886	460	420	14	1	9	7	
PALNAD	{ 0-10 10-15 15-20 20 and over }	593	315	298	36	29	7	547	283	261	20	9	7	3	3	...		
		3,546	1,807	1,678	193	170	23	3,352	1,607	1,655	9	92	4	69	19	4	4	...		
		7,181	3,742	3,439	261	222	39	6,920	3,520	3,400	9	129	5	87	34	7	7	...		
		3,621	1,770	1,851	2	2	...	3,619	1,768	1,851	1	
SATTENAPALLE	{ 0-10 10-15 15-20 20 and over }	1,649	825	824	19	17	2	1,630	808	822	17	1		
		842	427	395	18	18	...	824	429	395	18		
		6,257	3,111	3,146	163	157	6	6,094	2,954	3,140	1	144	2	12	4	6	6	...		
		12,369	6,153	6,216	202	194	8	12,167	5,959	6,208	1	181	3	12	5	6	6	...	
SATTENAPALLE	{ 0-10 10-15 15-20 20 and over }	4,552	2,108	2,354	6	5	1	4,546	2,103	2,353	4	1	1	1	1	...		
		2,117	1,135	982	27	22	5	2,090	1,113	977	1	16	1	5	4	3	3	...		
		1,027	581	446	25	23	2	1,002	558	444	16	7	2		
		7,160	3,682	3,478	165	162	3	6,995	3,520	3,475	131	1	31	2	9	9	...		
SATTENAPALLE	{ 0-10 10-15 15-20 20 and over }	14,856	7,595	7,260	223	212	11	14,633	7,384	7,216	1	167	2	44	9	13	13	...		

TABLE V.

Education by Religion and Age. Part III.—Musalman—continued.

DISTRICT.	TALUK OR DIVISION.	AGE.	POPULATION.						LITERATE IN										LITERATE IN ENGLISH.						
			TOTAL.			LITERATE.			ILLITERATE.			TAMIL.		TELUGU.		MALA-YALAM.		CANARESE.		OTHER LANGUAGES.		Males.	Females.	Total.	
			Males.	Females.	Total.	Males.	Females.	Total.	Males.	Females.	Total.	Males.	Females.	Males.	Females.	Males.	Females.	Males.	Females.	Males.	Females.				Total.
1	2	3	4	5	6	7	8	9	10	11	12	13	14	15	16	17	18	19	20	21	22	23	24	25	
Kistna—cont.	TENALI	0-10	4,146	1,990	2,156	19	17	2	4,127	1,973	2,154	10	1	7	...	21	10	
		10-15	1,896	1,010	886	61	51	10	1,835	965	870	30	
		15-20	1,123	593	527	62	57	5	1,061	539	522	31	
		20 and over	6,529	3,400	3,039	361	329	32	6,168	3,161	3,007	5	...	189	3	
		Total	13,694	7,002	6,692	503	454	40	13,191	6,038	6,563	5	...	200	4	
	TIRUVU	0-10	647	316	331	647	316	331	
		10-15	302	181	121	298	177	121	
		15-20	157	90	68	152	94	68	1	...	3	
		20 and over	1,113	626	487	49	40	...	1,064	577	487	0	...	31	
		Total	2,219	1,222	997	58	58	...	2,161	1,104	997	10	...	38	
VINKURONDA	0-10	1,405	625	720	2	1,403	625	718		
	10-15	666	352	314	18	17	...	648	325	313		
	15-20	331	181	150	30	28	...	301	153	148		
	20 and over	2,357	1,184	1,173	153	146	...	2,204	1,038	1,166	2	...	127	3		
	Total	4,759	2,402	2,357	203	191	...	4,556	2,211	2,345	2	...	108	5		
District Total	0-10	38,567	18,803	19,764	137	107	30	38,430	18,696	19,734	1	...	57	4	7	...	42	26	
	10-15	17,718	9,298	8,420	607	506	101	17,111	8,702	8,340	25	...	281	8	197	93	
	15-20	10,270	5,471	4,799	694	616	79	9,676	4,860	4,720	18	...	362	3	26	...	206	75	
	20 and over	65,498	33,382	32,116	3,954	3,654	300	61,544	29,728	31,516	100	...	2,172	44	1,301	256	
	Total	132,053	63,924	65,129	5,392	4,882	510	126,661	62,042	64,619	150	...	2,872	59	37	...	1,806	450
ATNAMUR	0-10	2,512	1,228	1,284	5	4	1	2,507	1,224	1,283	
	10-15	1,214	639	575	30	28	2	1,184	611	573	
	15-20	537	298	239	35	34	1	502	264	238	
	20 and over	4,434	2,258	2,176	192	180	0	4,242	2,072	2,170	
	Total	8,697	4,423	4,274	262	252	10	8,435	4,171	4,264	
DABSI	0-10	1,102	549	553	1,102	549	553	
	10-15	560	318	262	568	306	262	
	15-20	295	158	137	289	152	137	
	20 and over	2,061	1,046	1,035	100	95	5	1,961	961	1,030	1	...	66	3	
	Total	4,058	2,071	1,967	118	113	5	3,940	1,958	1,982	1	...	61	3	

Table V.

EDUCATION—
MUSALMAN.

136

TABLE V.

Education by Religion and Age, Part III.—Musalman—continued.

DISTRICT.	TALUK OR DIVISION.	AGE.	POPULATION.						LITERATE IN										LITERATE IN ENGLISH.																																																																																																																																																																																																																																																																																																																																																																																																																																																																																																																																																																																																																																																																																																																																																																																																																																																																																																																																																																																																																																																																																																																																																																																																																																																	
			TOTAL.			LITERATE.			ILLITERATE.			TAMIL.		TELVU.		MALA-YALAM.		CANARESE.		OTHER LANGUAGES.		Males.	Females.	Persons.																																																																																																																																																																																																																																																																																																																																																																																																																																																																																																																																																																																																																																																																																																																																																																																																																																																																																																																																																																																																																																																																																																																																																																																																																																												
			Persons.	Males.	Females.	Persons.	Males.	Females.	Persons.	Males.	Females.	Persons.	Males.	Females.	Persons.	Males.	Females.	Persons.	Males.	Females.																																																																																																																																																																																																																																																																																																																																																																																																																																																																																																																																																																																																																																																																																																																																																																																																																																																																																																																																																																																																																																																																																																																																																																																																																																																
																					4				5	6	7	8	9	10	11	12	13	14	15	16	17	18	19	20	21	22	23	24	25																																																																																																																																																																																																																																																																																																																																																																																																																																																																																																																																																																																																																																																																																																																																																																																																																																																																																																																																																																																																																																																																																																																																																																																																																							
1	2	3																																																																																																																																																																																																																																																																																																																																																																																																																																																																																																																																																																																																																																																																																																																																																																																																																																																																																																																																																																																																																																																																																																																																																																																																																																																																		</

TABLE V.

Education by Religion and Age, Part III.—Musalman—continued.

DISTRICT.	TALUK OR DIVISION.	AGE.	POPULATION.						LITERATE IN												LITERATE IN ENGLISH.			
			TOTAL.			LITERATE.			ILLITERATE.			TAMIL.		TELUGU.		MALA-YĀLAM.		CANARESE.		OTHER LANGUAGES.		Persons.	Males.	Females.
			Persons.	Males.	Females.	Persons.	Males.	Females.	Persons.	Males.	Females.	Males.	Females.	Males.	Females.	Males.	Females.	Males.	Females.					
			4	5	6	7	8	9	10	11	12	13	14	15	16	17	18	19	20	21	22	23	24	25
Nellore—cont.	Podili	{ 0-10 10-15 15-20 20 and over Total	...	869	408	451	2	...	2	867	408	449	
			...	429	229	200	6	...	1	423	224	199	
			...	189	105	84	11	10	1	178	95	83	
	Pēḷḷur	{ 0-10 10-15 15-20 20 and over Total	...	1,686	842	844	39	34	5	1,647	808	839	
			...	3,163	1,584	1,579	58	49	9	3,105	1,535	1,570	
			...	949	443	506	1	1	...	948	442	505	
	Rapur	{ 0-10 10-15 15-20 20 and over Total	...	365	196	169	17	17	...	348	179	169		
			...	240	127	113	28	26	...	212	101	111		
			...	1,608	832	776	184	179	5	1,424	653	771	54	1	109	1	
	Udayagiri	{ 0-10 10-15 15-20 20 and over Total	...	2,029	1,101	928	132	123	9	1,897	978	919	3		
			...	3,162	1,598	1,564	230	223	7	2,932	1,375	1,557	63	1	143	1	
			...	1,087	544	543	1,087	544	543	
Venkatagiri	{ 0-10 10-15 15-20 20 and over Total	...	557	292	265	12	545	283	262			
		...	294	170	124	30	26	4	264	144	120			
		...	3,365	1,576	1,779	130	125	5	3,225	1,451	1,774	1		
District Total	{ 0-10 10-15 15-20 20 and over Total	...	6,830	3,364	3,466	189	174	15	6,641	3,190	3,451	1			
		...	2,105	1,062	1,043	6	4	2	2,099	1,068	1,041		
		...	926	503	423	28	23	5	898	480	418		

Table V.

EDUCATION—MUSALMAN.

Table V.

EDUCATION—
MUSALMAN.

138

TABLE V.

Education by Religion and Age. Part III.—Musalman—continued.

DISTRICT.	TALUK OR DIVISION.	AGE.	POPULATION.						LITERATE IN												LITERATE IN ENGLISH.			
			TOTAL.			LITERATE.			ILLITERATE.	TAMIL.	TRILING.		MALA- YALAM.		CANA- RESE.		OTHER LANGUAGES.		PERSONS.	MALES.	FEMALES.	PERSONS.	MALES.	FEMALES.
			Persons.	Males.	Females.	Persons.	Males.	Females.			Males.	Females.	Males.	Females.	Males.	Females.	Males.	Females.						
1	2	3	4	5	6	7	8	9	10	11	12	13	14	15	16	17	18	19	20	21	22	23	24	25
Cuddapah.	BAOVIL.	0-10	1,902	905	937	7	6	1	1,895	959	938	3	3	1
		10-15	1,031	558	473	30	30	...	1,001	528	473	28	2
		15-20	433	258	175	31	30	1	402	228	174	26	4	1	1
		20 and over	3,841	1,903	1,938	182	176	6	3,659	1,727	1,932	157	2	29	4	1	1	...
	Cuddapah	Total	7,207	3,684	3,523	250	242	8	6,957	3,442	3,515	204	2	38	6	2	2	...
		0-10	5,918	2,907	2,951	42	35	7	5,876	2,932	2,944	21	14	7	1	1	...
		10-15	3,003	1,505	1,338	158	130	28	2,845	1,310	1,310	88	4	41	24	5	5	...
		15-20	1,644	828	716	169	140	20	1,375	670	696	110	5	39	15	16	16	...
	JAMALANADUR.	20 and over	11,974	5,939	6,015	1,116	1,052	61	10,858	4,907	5,951	12	1	796	12	244	51	50	50	...
		Total	22,439	11,419	11,020	1,455	1,366	110	20,984	10,053	10,901	12	1	1,015	21	338	97	72	72	...
		0-10	2,584	1,297	1,317	19	6	13	2,565	1,291	1,304	4	1	2	12
		10-15	1,333	692	641	63	60	13	1,270	642	628	2	...	37	1	11	12
	KADUR.	15-20	680	403	277	56	53	3	624	350	274	44	9	3	2	2	...
		20 and over	5,005	2,480	2,525	925	107	28	4,780	2,283	2,497	1	...	160	5	20	23	1	1	...
		Total	9,008	4,842	4,700	363	306	67	9,239	4,536	4,708	3	...	254	7	48	50	3	3	...
	MADANAPALLE.	0-10	4,426	2,130	2,298	8	6	2	4,418	2,124	2,294	6	1	1
		10-15	1,844	902	852	67	67	...	1,777	925	852	60
		15-20	913	495	418	75	69	6	838	426	412	58	10	6	2	2	...
		20 and over	6,967	3,640	3,327	353	350	3	6,614	3,290	3,324	13	...	279	58	3	6	6	...
Cuddapah.	MADANAPALLE.	Total	14,160	7,257	6,893	503	492	11	13,647	6,705	6,882	13	...	403	1	74	10	8	8	...
		0-10	3,877	1,801	1,878	11	11	...	3,866	1,790	1,876	11
		10-15	1,399	754	645	63	57	6	1,336	697	639	38	19	6
		15-20	756	395	361	67	64	3	689	331	358	46	17	3
	PRODHATUR	20 and over	5,611	2,961	2,650	445	426	19	5,186	2,635	2,631	21	...	302	102	19	6	6	...
		Total	11,443	5,911	5,532	586	558	28	10,857	5,353	5,504	22	...	307	138	28	5	5	...
		0-10	3,824	1,939	1,885	10	8	2	3,814	1,831	1,883	8	1	1
		10-15	1,903	1,033	840	78	75	3	1,825	988	837	70	5	3	1	1	...
	PRODHATUR	15-20	679	406	383	72	71	1	507	425	382	65	6
		20 and over	7,116	3,497	3,610	327	319	8	6,789	3,178	3,611	304	2	15	6	4	4	...
		Total	13,722	6,905	6,727	487	473	14	13,235	6,522	6,713	447	4	26	10	5	5	...

TABLE V.

Education by Religion and Age, Part III.—Musalman—continued.

DISTRICT.	TALUK OR DIVISION.	AGE.	POPULATION.						LITERATE IN												LITERATE IN ENGLISH.						
			TOTAL.			LITERATE.			ILLITERATE.			TAMIL.		TELEGU.		MALAYALAM.		CANARESE.		OTHER LANGUAGES.		Persons.	Males.	Females.	Persons.	Males.	Females.
			Persons.	Males.	Females.	Persons.	Males.	Females.	Persons.	Males.	Females.	Males.	Females.	Males.	Females.	Males.	Females.	Males.	Females.								
1	2	3	4	5	6	7	8	9	10	11	12	13	14	15	16	17	18	19	20	21	22	23	24	25			
Cuddapah—cont.	PUTIVENDLA	0-10	2,646	1,208	1,348	2	2	...	2,644	1,290	1,348	1	1
		10-15	1,358	763	596	21	21	...	1,337	741	596	19	2
		15-20	583	344	239	26	26	...	567	318	230	25	1
	PULLAMPET	20 and over	4,793	2,411	2,382	177	177	...	4,616	2,294	2,362	2	...	165	10
		Total	9,380	4,845	4,535	226	226	...	9,164	4,610	4,535	2	...	210	14
		0-10	2,671	1,284	1,387	18	15	3	2,653	1,290	1,384	14	1	1	2
	RAYACHOTI	10-15	1,221	600	555	69	56	13	1,152	610	542	49	7	13
		15-20	635	348	287	59	51	8	676	297	279	2	...	42	1	7	7
		20 and over	4,834	2,407	2,367	412	370	36	4,422	2,061	2,331	14	1	283	79	35
	SHIDHAYATTAM	Total	9,361	4,765	4,596	558	498	60	8,803	4,267	4,536	16	1	388	2	94	57
		0-10	4,359	2,175	2,184	14	9	5	4,345	2,166	2,179	8	1	5
		10-15	2,058	1,139	919	995	915	11	1,132	224	908	1	...	48	2	206	9
VAYALPAD	15-20	966	551	415	58	55	3	908	466	412	46	1	9	2	
	20 and over	7,458	3,850	3,608	417	395	22	7,041	3,455	3,586	13	...	329	8	53	14	
	Total	14,841	7,715	7,126	1,415	1,374	41	13,426	6,341	7,085	14	...	431	11	929	30	
District Total	0-10	1,246	644	602	6	5	1	1,240	639	601	5	1	
	10-15	664	383	281	21	21	...	643	362	281	20		
	15-20	318	194	124	25	25	...	293	169	124	23		
District Total	20 and over	2,629	1,317	1,212	175	170	5	2,354	1,147	1,207	151	2	19	3	
	Total	4,757	2,538	2,219	227	221	6	4,530	2,317	2,213	199	3	22	3	
	0-10	3,874	1,864	2,010	9	9	...	3,865	1,855	2,010	1	...	6	2	
District Total	10-15	1,632	916	716	70	69	1	1,562	847	715	1	...	52	16	1	
	15-20	846	439	407	70	70	...	776	369	407	3	...	51	16	
	20 and over	6,283	3,242	3,041	425	408	17	5,858	2,834	3,024	21	...	275	110	17	
District Total	Total	12,635	6,401	6,174	574	556	18	12,061	5,905	6,155	23	...	384	144	18	
	0-10	37,127	18,334	18,793	146	112	34	36,981	18,222	18,759	1	...	87	5	24	23	
	10-15	17,446	9,590	7,856	1,566	1,491	75	15,986	8,009	7,781	4	...	569	7	976	68	
District Total	15-20	8,553	4,761	3,802	708	693	46	7,846	4,088	3,757	6	...	536	8	120	37	
	20 and over	66,411	33,767	32,654	4,254	4,016	298	62,157	29,711	32,446	97	2	3,200	31	745	175	
	Total	129,537	66,432	63,105	6,674	6,312	362	122,863	60,120	62,743	108	2	4,332	51	1,865	309	

EDUCATION—
MUSALMAN.

Education by Religion and Age. Part III.—Muselman—continued.

DISTRICT.	TALUK OR DIVISION.	AGE.	POPULATION.						LITERATE IN												LITERATE IN ENGLISH.				
			TOTAL.			LITERATE.			ILLITERATE.			TAMIL.	TELUUGU.		MALAYALAM.		CANARESE.		OTHER LANGUAGES.						
			Persons.	Males.	Females.	Persons.	Males.	Females.	Persons.	Males.	Females.		Males.	Females.	Males.	Females.	Males.	Females.	Males.	Females.	Males.	Females.			
1	2	3	4	5	6	7	8	9	10	11	12	13	14	15	16	17	18	19	20	21	22	23	24	25	
Kurnool.	CUMBUM ...	0-10	3,596	1,754	1,842	13	12	1	3,583	1,742	1,841	12	1
		10-15	1,616	804	752	54	53	1	1,662	811	751	42	
		15-20	783	442	341	55	54	1	728	388	340	46	
		20 and over	7,019	3,375	3,644	281	270	11	6,738	3,105	3,633	4	218	2	
	Total	13,014	6,435	6,579	403	389	14	12,611	6,046	6,565	4	318	3		
	KOLUKUNTLA ...	0-10	2,186	1,080	1,106	6	5	1	2,180	1,075	1,105	4	
		10-15	1,197	620	577	24	22	2	1,173	598	575	10	1	
		15-20	527	292	235	32	31	1	495	201	234	30	
		20 and over	4,550	2,204	2,256	172	167	5	4,378	2,127	2,251	147	1	
	Total	6,460	4,286	4,174	234	225	9	6,226	4,061	4,165	200	2	
	MARRAPPE ...	0-10	1,616	762	854	10	7	3	1,606	755	851	5
		10-15	854	472	382	29	24	5	826	448	377	21	2	
15-20		384	199	185	29	28	1	356	171	184	20		
20 and over		3,104	1,580	1,515	165	153	9	2,939	1,433	1,506	133	2		
Total	5,958	3,022	2,936	233	215	18	5,725	2,807	2,918	185	4		
NANDIKOTUR ...	0-10	4,320	2,156	2,164	11	9	2	4,309	2,147	2,162	6	2	
	10-15	2,157	1,175	982	63	55	8	2,094	1,120	974	40	1		
	15-20	1,030	606	424	64	61	3	968	545	421	43	1		
	20 and over	8,081	4,138	3,943	346	327	19	7,735	3,811	3,924	3	214	10		
Total	15,588	8,075	7,513	484	452	32	15,104	7,623	7,481	303	17		
NANDIVALL ...	0-10	4,681	2,366	2,315	16	15	1	4,665	2,351	2,314	4	
	10-15	2,302	1,280	1,022	43	40	3	2,259	1,240	1,019	29		
	15-20	1,077	539	508	63	60	3	1,014	500	505	48		
	20 and over	9,345	4,705	4,550	435	423	12	8,910	4,372	4,538	17	292	5		
Total	17,405	9,010	8,395	557	538	19	16,848	8,472	8,370	368	5		
PATTIKONDA ...	0-10	3,882	2,167	1,715	26	23	3	3,856	2,144	1,712	5	
	10-15	1,666	807	759	23	21	2	1,543	786	757	6		
	15-20	840	527	313	50	45	5	790	482	308	18	2		
	20 and over	6,659	2,758	2,901	204	202	2	5,455	2,556	2,800	25	72		
Total	11,947	6,259	5,688	303	291	12	11,644	5,938	5,670	101	2		

TABLE V.

Education by Religion and Age. Part III.—Musalman—continued.

DISTRICT.	TALUK OR DIVISION.	AGE.	POPULATION.										LITERATE IN										LITERATE IN ENGLISH.			
			TOTAL.			LITERATE.			ILLITERATE.			TAMIL.		TELUG.		MALAYALAM.		CANARESE.		OTHER LANGUAGES.						
			Persons.	Males.	Females.	Persons.	Males.	Females.	Persons.	Males.	Females.	Males.	Females.	Males.	Females.	Males.	Females.	Males.	Females.	Males.	Females.					
1	2	3	4	5	6	7	8	9	10	11	12	13	14	15	16	17	18	19	20	21	22	23	24	25		
Kurnool—cont.	RAMALLAKOT	0-10	6,524	3,262	3,262	26	22	4	6,498	3,240	3,258	21	1	3	1	1	
		10-15	3,414	1,810	1,598	141	131	10	3,273	1,685	1,588	80	0	9	8	1	...	
		15-20	1,769	903	866	134	113	21	1,655	853	782	00	2	15	15	14	1	...	
		20 and over	12,577	6,209	6,368	794	753	41	11,783	5,516	6,267	331	7	407	30	47	45	2	
		Total	24,284	12,313	11,971	1,095	1,010	76	23,189	11,294	11,895	537	8	4	1	402	61	72	68	4
Bellary.	SIRVEL	0-10	3,013	1,448	1,565	1	1	...	3,012	1,447	1,505	1	
		10-15	1,617	803	714	27	27	...	1,490	776	714	25	2	
		15-20	654	396	258	23	21	2	631	305	296	15	1	4	1	
		20 and over	5,786	2,850	2,936	177	169	8	5,609	2,681	2,928	117	3	48	5	3	3	...	
		Total	10,970	5,487	5,483	228	218	10	10,742	5,209	5,473	158	4	54	6	3	3	...
Bellary.	DISTRICT TOTAL	0-10	29,918	14,995	14,923	109	94	15	29,709	14,901	14,808	58	3	4	1	29	11	1	...	
		10-15	14,623	7,837	6,786	404	373	31	14,219	7,464	6,755	271	7	96	23	12	11	...	
		15-20	7,064	3,987	3,077	460	413	37	6,614	3,574	3,040	317	5	86	31	22	21	...	
		20 and over	56,121	28,068	28,063	2,574	2,407	107	53,547	25,901	27,946	1,524	30	809	72	105	103	...	
		Total	107,626	54,887	52,739	3,537	3,347	190	104,089	51,540	52,549	3	2,170	45	8	1	1,080	137	140	136	4
Bellary.	ALFA	0-10	7,546	3,722	3,824	12	9	3	7,534	3,713	3,821	3	1	...	6	3	
		10-15	3,177	1,747	1,430	60	57	3	3,117	1,680	1,427	28	1	11	...	18	2	...		
		15-20	1,706	884	822	87	81	6	1,619	803	816	47	1	6	1	27	4	...		
		20 and over	12,931	6,594	6,347	706	692	14	12,225	5,892	6,333	359	5	36	1	269	8	17	17	...
		Total	25,360	12,937	12,423	865	830	26	24,495	12,008	12,397	437	7	54	2	319	17	19	19	...
Bellary.	BELLARY	0-10	2,544	1,251	1,293	1	1	...	2,543	1,250	1,293	1	
		10-15	1,088	558	530	11	10	1	1,077	548	529	7	1	
		15-20	643	287	256	16	17	1	625	270	255	0	1	3	...	1	1	...	
		20 and over	4,069	2,074	1,995	138	138	...	3,931	1,936	1,995	5	46	...	1	1	...
		Total	8,244	4,170	4,074	166	166	2	8,078	4,004	4,072	6	26	...	49	...	2	2
Bellary.	BELLARY	0-10	8,806	4,519	4,287	29	18	11	8,777	4,501	4,276	6	1	11	10	
		10-15	3,755	2,099	1,656	164	138	26	3,591	1,961	1,630	40	10	76	26	15	15	...	
		15-20	2,484	1,426	1,058	280	262	18	2,204	1,104	1,040	73	1	11	167	17	50	50	...	
		20 and over	14,865	7,257	7,608	1,641	1,608	33	12,934	5,640	7,275	361	2	70	1,119	29	123	123	...	
		Total	29,610	15,301	14,309	2,114	2,026	88	27,496	13,275	14,221	63	1	480	3	1	...	92	2	1,373	82	188	188	...

Table V.

EDUCATION—
MUSALMAN.

Table V.

EDUCATION—
MUSALMAN.

Education by Religion and Age. Part III.—Muselman—continued.

DISTRICT.	TALUK OR DIVISION.	AGE.	POPULATION.						LITERATE IN										LITERATE IN ENGLISH.						
			TOTAL.			LITERATE.			ILLITERATE.			TAMIL.		TELEGU.		MALA- YALAM.		CANARESE.		OTHER LANG- UAGES.					
			Persons.	Males.	Females.	Persons.	Males.	Females.	Persons.	Males.	Females.	Males.	Females.	Males.	Females.	Males.	Females.	Males.	Females.	Males.	Females.				
1	2	3	4	5	6	7	8	9	10	11	12	13	14	15	16	17	18	19	20	21	22	23	24	25	
Bellary—cont.	HADAGALLI ...	0-10	1,528	721	807	5	5	1,523	714	807															
		10-15	772	404	368	30	28	742	376	366															
		15-20	382	207	175	37	37	345	170	175															
		20 and over	2,696	1,425	1,271	166	160	2,530	1,265	1,265															
	Total	5,378	2,757	2,621	238	230	5,140	2,527	2,613																
	HARPANAHALLI ...	0-10	1,711	861	850	3	1	1,708	860	848															
		10-15	822	447	375	20	16	802	431	371															
		15-20	418	228	190	23	18	395	210	185															
		20 and over	2,797	1,524	1,273	165	155	2,632	1,369	1,263															
	Total	5,748	3,060	2,688	211	190	5,537	2,870	2,667																
	HOSPET ...	0-10	3,186	1,556	1,630	49	40	3,087	1,510	1,577															
		10-15	1,470	794	676	123	110	1,347	675	672															
15-20		797	427	370	174	173	623	354	369																
20 and over		5,841	3,180	2,661	176	164	5,666	3,016	2,660																
Total	11,244	5,957	5,287	321	302	10,723	5,455	5,208																	
KUDLOI ...	0-10	965	492	473	3	2	962	490	472																
	10-15	530	305	225	22	21	508	284	224																
	15-20	284	165	119	24	23	260	142	118																
	20 and over	1,782	971	811	130	125	1,652	846	806																
Total	3,561	1,933	1,628	179	171	3,382	1,762	1,620																	
RATADRUG ...	0-10	2,036	1,007	1,029	5	5	2,031	1,002	1,029																
	10-15	804	440	364	12	12	792	428	364																
	15-20	489	275	214	16	16	473	259	214																
	20 and over	2,978	1,500	1,478	187	185	2,791	1,315	1,476																
Total	6,307	3,222	3,085	220	218	6,087	3,004	3,083																	
DISTRICT TOTAL	0-10	28,272	14,120	14,143	107	87	28,165	14,042	14,123																
	10-15	12,418	6,794	6,624	442	401	11,976	6,363	6,583																
	15-20	7,103	3,869	3,204	659	627	6,444	3,272	3,172																
	20 and over	47,659	24,515	23,144	3,308	3,257	44,351	21,288	23,063																
Total	95,452	49,337	46,115	4,516	4,342	90,936	44,995	45,941																	

TABLE V.

Education by Religion and Age. Part III.—Musalman—continued.

DISTRICT.	TALUK OR DIVISION.	AGE.	POPULATION.						LITERATE IN												LITERATE IN ENGLISH.				
			TOTAL.			LITERATE.			ILLITERATE.			TAMIL.		TELEGU.		MALA-YALAM.		CANARESE.		OTHER LANGUAGES.		Persons.	Males.	Females.	
			Persons.	Males.	Females.	Persons.	Males.	Females.	Persons.	Males.	Females.	Persons.	Males.	Females.	Persons.	Males.	Females.	Persons.	Males.	Females.					
1	2	3	4	5	6	7	8	9	10	11	12	13	14	15	16	17	18	19	20	21	22	23	24	25	
ANANTAPUR.	ANANTAPUR ...	0-10	2,132	1,043	1,089	16	11	4	2,117	1,032	1,085	8	3	4
		10-15	1,019	561	458	53	49	4	966	512	454	43	6	4	1	1	...
		15-20	505	293	212	55	51	4	450	242	208	2	...	41	3	8	1	3	3	...
		20 and over	3,790	1,958	1,832	282	276	6	3,508	1,882	1,820	3	1	231	2	1	41	3	11	11	...
		Total	7,446	3,855	3,591	406	387	18	7,041	3,468	3,573	5	1	323	5	1	58	12	15	15	...
DHARMAYARAM	DHARMAYARAM ...	0-10	877	420	451	877	426	451
		10-15	381	201	180	13	13	...	368	188	180	13	
		15-20	194	114	80	14	14	...	180	100	80	3	...	9	2	
		20 and over	1,529	764	765	113	113	...	1,416	651	765	5	...	73	32	...	3	3	...
		Total	2,981	1,505	1,476	140	140	...	2,841	1,365	1,476	8	...	95	34	...	3	3	...
GOOTY	GOOTY ...	0-10	4,761	2,402	2,359	19	10	...	4,742	2,383	2,359	17	2
		10-15	2,128	1,131	997	82	82	...	2,046	1,049	997	2	...	63	16	...	3	3	...
		15-20	1,047	585	462	80	80	...	957	483	461	4	...	63	18	1	1	1	...	
		20 and over	7,891	4,054	3,837	920	573	347	6,971	3,481	3,400	25	...	396	49	10	152	288	24	24	...	
		Total	15,827	8,172	7,655	1,111	763	348	14,716	7,469	7,307	31	...	542	49	10	188	289	28	28	...
HINDUPUR	HINDUPUR ...	0-10	2,221	1,084	1,137	5	5	...	2,216	1,079	1,137	1	...	3	1	
		10-15	871	468	403	37	34	3	834	434	400	1	...	17	16	3	
		15-20	509	254	255	58	52	6	451	202	249	27	1	...	24	6	1	1	...	
		20 and over	3,678	1,945	1,733	341	327	14	3,337	1,618	1,719	5	...	169	1	2	...	151	13	15	15	...	
		Total	7,279	3,751	3,528	441	418	23	6,838	3,333	3,505	7	...	216	1	3	...	192	22	16	16	...	
KALYANDURG	KALYANDURG ...	0-10	842	425	417	3	3	...	839	422	417	3	
		10-15	371	210	161	9	9	...	362	201	161	8	1	
		15-20	192	106	86	19	19	...	173	87	86	1	...	13	5	
		20 and over	1,371	748	623	117	113	4	1,254	635	619	5	...	88	3	3	...	17	1	1	1	...	
		Total	2,776	1,489	1,287	148	144	4	2,628	1,345	1,283	6	...	112	3	3	...	23	1	1	1	...	
MADAKASIRA	MADAKASIRA ...	0-10	911	431	480	2	2	...	909	429	480	2	2	1
		10-15	390	208	182	10	9	...	380	199	181	6	2	3	
		15-20	195	90	96	14	11	3	181	88	93	8	2	3	
		20 and over	1,468	790	678	141	140	1	1,327	650	677	6	...	80	18	1	36	...	3	3	...	
		Total	2,964	1,528	1,436	167	162	5	2,797	1,366	1,431	6	...	96	20	1	40	4	3	3	...	

Table V.

EDUCATION—
MUSALMAN.

144

TABLE V.

Education by Religion and Age. Part III.—Musalman—continued.

DISTRICT.			TALUK OR DIVISION.			AGE.			POPULATION.										LITERATE IN										LITERATE IN ENGLISH.		
									TOTAL.			LITERATE.			ILLITERATE.			TAMIL.		TELUUGU.		MALA- YALAM.		CANA- RESE.		OTHER LANGUAGES.					
1	2	3	4	5	6	7	8	9	10	11	12	13	14	15	16	17	18	19	20	21	22	23	24	25							
Anantapur—cont.	PENURKONDA	0-10	2,199	1,109	1,090	1	1		2,198	1,108	1,090			1																	
		10-15	943	491	452	49	45		894	446	448			39						0	3										
		15-20	604	270	254	52	39	13	482	231	221			29	2					10	11										
		20 and over	3,619	1,853	1,766	273	258	15	3,346	1,595	1,751	3		173	3			1		81	12	1									
		Total	7,265	3,723	3,542	375	343	32	6,890	3,380	3,510	3		242	6					97	26	1	1								
Anantapur—cont.	TADPATRI	0-10	3,512	1,690	1,822	12	11	1	3,500	1,679	1,821			10						1	1										
		10-15	1,684	921	763	73	72	1	1,611	849	762			63	1					9											
		15-20	811	419	392	72	70	2	739	349	390	1		64	1					5	1										
		20 and over	6,372	3,089	3,283	558	544	14	5,814	2,545	3,269	7		184	9					51	5	7									
		Total	12,379	6,119	6,260	715	697	18	11,664	5,422	6,242	8		621	11					66	7	7									
Madras.	DISTRICT TOTAL	0-10	17,455	8,610	8,845	57	52	5	17,398	8,558	8,840	1		44						7	5										
		10-15	7,787	4,191	3,596	396	313	13	7,461	3,878	3,583	3		252	2			1		53	11	4									
		15-20	3,957	2,140	1,817	374	345	29	3,583	1,795	1,788	11		257	6			2		74	23	5	4								
		20 and over	29,718	15,301	14,517	2,745	2,344	401	26,973	12,897	14,116	59	1	1,694	67	1		24	11	561	323	65	65								
		Total	58,917	30,142	28,775	3,502	3,054	448	55,415	27,088	28,327	74	1	2,247	75	1		27	11	698	361	74	74								
Madras.	MADRAS CITY	0-10	13,025	6,432	6,593	291	225	66	12,734	6,207	6,527	19	4	1						191	92	40									
		10-15	6,354	3,348	3,006	914	703	151	5,440	2,555	2,855	116		5	2	1				602	147	240	40								
		15-20	5,307	2,649	2,658	1,252	1,056	196	4,055	1,693	2,462	218	11	19		2				771	182	393	235	5							
		20 and over	32,645	16,675	15,969	8,049	7,413	636	24,596	9,263	15,333	1,864	20	150		31	1	3		5,125	612	1,646	388	5							
		Total	57,331	29,105	28,226	10,506	9,457	1,040	46,825	19,648	27,177	2,217	35	175	2	34	1	3		6,699	1,003	2,219	2,302	17							
Chingleput	CHINGLEPUT	0-10	1,027	490	537	8	6	2	1,019	484	535	3								3	2										
		10-15	389	202	187	37	33	4	352	169	183	20	2							13	2	6	5								
		15-20	300	147	153	54	50	4	246	97	149	36	1	1						11	3	7	7								
		20 and over	1,665	850	815	385	358	27	1,280	492	788	273	10	2						83	17	20	19	1							
		Total	3,381	1,689	1,692	484	447	37	2,897	1,242	1,555	332	13	3						110	24	32	31	1							
Chingleput	CONJEVERAM	0-10	1,201	623	578	12	10	2	1,189	613	576	5	1							6	1										
		10-15	470	243	227	44	39	5	426	204	222	30	1							8	4	3	3								
		15-20	327	179	148	63	57	0	264	122	142	45		1						11	6	7	7								
		20 and over	2,017	982	1,035	437	410	27	1,580	572	1,008	338	5	3						67	22	10	10								
		Total	4,015	2,027	1,988	556	516	40	3,459	1,511	1,948	418	7	5						91	33	20	20								

TABLE V.

Education by Religion and Age. Part III.—Musalman—continued.

DISTRICT.	TALUK OR DIVISION.	AGE.	POPULATION.						LITERATE IN.												LITERATE IN ENGLISH.																												
			TOTAL.			LITERATE.			ILLITERATE.			TAMIL.		TELUUGU.		MALA-YALAM.		CANNARESE.		OTHER LANGUAGES.		Persons.	Males.	Females.																									
			Persons.	Males.	Females.	Persons.	Males.	Females.	Persons.	Males.	Females.	Males.	Females.	Males.	Females.	Males.	Females.	Males.	Females.																														
1	2	3	4	5	6	7	8	9	10	11	12	13	14	15	16	17	18	19	20	21	22	23	24	25																									
MAHARAJASTHAN.	1,311	581	630	5	5	2	1,306	676	630	5																								
																										10-15	504	247	51	49	2	453	268	246	39	
																										15-20	351	176	72	70	2	279	106	173	59
																										20 and over	2,077	1,037	1,040	500	484	10	1,677	533	1,024	400	2
																										Total	4,243	2,151	2,092	628	608	20	3,615	1,543	2,072	509	3	2
POSHI	1,245	633	612	7	7	...	1,238	626	612	7																									
																									10-15	494	264	21	21	...	473	243	230	17		
																									15-20	384	171	113	46	...	318	125	103	38	
																									20 and over	2,141	1,075	1,066	326	318	8	1,815	767	1,058	208	4	
																									Total	4,244	2,143	2,101	400	392	8	3,844	1,751	2,093	330	4	10	
SADAPET	2,772	1,363	1,409	28	23	5	2,744	1,340	1,404	11																									
																									10-15	1,067	507	400	146	116	27	911	448	463	68		
																									15-20	892	481	411	200	177	23	692	304	388	108	
																									20 and over	5,592	3,087	2,505	1,642	1,439	103	4,050	1,648	2,402	812	11	35	
																									Total	10,313	5,408	4,905	1,916	1,758	158	8,397	3,740	4,657	999	11	38	1	
THIRUVALLUR	1,127	594	533	14	12	2	1,113	582	531	7																									
																									10-15	462	246	216	42	35	7	420	211	209	14		
																									15-20	293	158	135	41	39	2	252	119	133	28	
																									20 and over	1,932	1,034	898	333	308	25	1,599	726	873	157	4	44	2	
																									Total	3,814	2,032	1,782	430	394	36	3,384	1,638	1,746	236	5	57	2	
DISTRICT TOTAL	8,683	4,384	4,299	74	63	11	8,609	4,321	4,288	38	1																									
																									10-15	3,376	1,779	1,597	341	296	45	3,035	1,483	1,552	188	4		
																									15-20	2,527	1,312	1,215	476	439	37	2,051	873	1,178	314	2	11	
																									20 and over	16,424	8,005	7,359	3,523	3,317	206	11,901	4,748	7,153	2,284	30	95	3	
																									Total	30,010	15,540	14,470	4,414	4,115	299	25,596	11,425	14,171	824	43	115	3

Table V.

EDUCATION—
MUSALMAN.

146

TABLE V.

Education by Religion and Age. Part III.—Musalman—continued.

DISTRICT.	TALUK OR DIVISION.	AGE.	POPULATION.						LITERATE IN										LITERATE IN ENGLISH.						
			TOTAL.			LITERATE.			ILLITERATE.			TAMIL.		TELEGU.		MALA- YALAM.		CANA- RESE.		OTHER LANGUAGES.		Persons.	Males.	Females.	
			Persons.	Males.	Females.	Persons.	Males.	Females.	Persons.	Males.	Females.	Males.	Females.	Males.	Females.	Males.	Females.	Males.	Females.						
1	2	3	4	5	6	7	8	9	10	11	12	13	14	15	16	17	18	19	20	21	22	23	24	25	
North Arcot.	ARCOT	0-10	3,330	1,640	1,690	44	33	11	3,286	1,607	1,679	18	1	15	10	2	2	...
		10-15	1,352	672	680	156	131	25	1,196	541	655	92	3	38	22	10	10	...
		15-20	724	348	376	161	138	23	563	210	353	115	3	23	20	12	12	...
		20 and over	5,037	2,089	2,948	1,046	962	84	3,991	1,127	2,864	773	14	3	186	70	36	36	...
	ARNT	Total	10,443	4,749	5,694	1,407	1,294	143	9,036	3,485	5,551	908	21	3	202	122	60	60	...
		0-10	1,099	553	546	8	8	...	1,091	545	546	5	3
		10-15	413	219	194	37	35	2	376	184	192	23	12	2
		15-20	239	116	128	49	46	3	190	70	120	41	5	3
	CHENDRAGIRI	20 and over	1,446	657	789	284	283	1	1,163	374	788	238	45	1
		Total	3,197	1,545	1,652	378	372	6	2,819	1,173	1,646	307	65	6
		0-10	1,561	784	797	11	10	1	1,570	774	796	2	7	1	1	1	1	...
		10-15	613	343	270	52	48	4	561	295	293	11	27	1	10	3
CHITTODR	15-20	381	213	168	70	63	7	311	150	161	22	34	1	7	5	
	20 and over	2,607	1,357	1,250	368	352	16	2,239	1,005	1,234	90	1	193	2	69	13	29	29	...	
	Total	5,182	2,697	2,485	501	473	28	4,681	2,224	2,457	125	2	261	4	87	22	30	30	...	
	0-10	1,791	881	910	27	18	9	1,764	863	901	1	7	10	9	1	1	...	
GUDIYATTAM	10-15	794	375	349	99	77	22	625	298	327	2	39	36	22	9	7	...	
	15-20	466	241	225	90	76	14	376	165	211	13	31	32	13	17	17	...	
	20 and over	3,104	1,483	1,621	568	499	99	2,536	984	1,552	103	1	197	4	196	64	44	44	...	
	Total	6,085	2,980	3,105	784	670	114	5,301	2,310	2,991	119	1	274	5	274	108	71	69	...	
KALAHASTI	0-10	5,995	3,044	2,881	26	21	5	5,969	3,023	2,876	9	12	5	2	2	...	
	10-15	1,913	1,010	903	96	87	9	1,817	923	894	55	4	28	8	
	15-20	1,372	691	771	138	127	11	1,234	474	790	102	1	24	11	9	9	...	
	20 and over	8,175	3,512	4,663	1,176	1,119	57	6,999	2,303	4,696	888	6	9	242	51	22	22	...	
KALAHASTI	Total	17,385	8,197	9,218	1,436	1,354	82	15,949	6,813	9,136	1,034	7	14	306	75	33	33	...	
	0-10	754	368	366	4	4	...	750	364	366	3	1	
	10-15	358	195	163	20	18	2	338	177	161	2	9	7	2	
	15-20	210	116	94	23	20	3	187	96	91	3	13	4	3	
KALAHASTI	20 and over	1,502	788	714	167	165	2	1,335	623	712	26	117	2	22	...	4	4	...	
	Total	2,824	1,467	1,357	214	207	7	2,610	1,290	1,350	31	142	2	34	5	4	4	...	

TABLE V.

Education by Religion and Age. Part III.—Musalman—continued.

DISTRICT.	TALUK OR DIVISION.	AGE.	POPULATION.						LITERATE IN												LITERATE IN ENGLISH.						
			TOTAL.			LITERATE.			ILLITERATE.			TAMIL.		TELUGU.		MALA-YĀLAM.		CANA-RESE.		OTHER LANGUAGES.		Males.	Females.	25			
			Males.	Females.	Total.	Males.	Females.	Total.	Males.	Females.	Total.	Males.	Females.	Males.	Females.	Males.	Females.	Males.	Females.	Males.	Females.				23	24	25
1	2	3	4	5	6	7	8	9	10	11	12	13	14	15	16	17	18	19	20	21	22	23	24	25			
North Arcot—cont.	KANGUNDI	{ 0-10 10-15 15-20 20 and over }	716	338	378	716	338	378		
			245	135	110	7	5	2	238	130	108	1	...	3		
			164	79	85	19	16	3	145	63	82	11	...	2		
			1,060	582	408	115	113	2	965	469	496	60	...	31		
		Total	2,205	1,134	1,071	141	134	7	2,064	1,000	1,064	72	...	36	26	7	5	5	...		
	PALMANÉR	{ 0-10 10-15 15-20 20 and over }	1,135	553	582	3	3	1,132	550	582	1	...	1		
			447	260	187	14	13	1	433	247	185	3	...	6		
			298	178	120	27	25	1	271	152	119	13	...	9		
			2,110	1,100	950	220	203	11	1,890	951	939	88	1	81	3		
		Total	3,990	2,151	1,839	264	251	13	3,726	1,900	1,829	105	1	97	3		
	POLUR	{ 0-10 10-15 15-20 20 and over }	1,542	747	795	9	7	2	1,533	740	793	4		
			541	285	256	46	37	9	495	248	247	24		
357			177	180	61	55	6	296	122	174	42			
2,162			1,015	1,147	423	395	33	1,734	620	1,114	200	1	1			
Total		4,602	2,224	2,378	544	464	50	4,058	1,730	2,328	309	1	1			
PUNGANŪRU	{ 0-10 10-15 15-20 20 and over }	1,805	869	916	6	5	1	1,799	884	915			
		708	408	300	25	24	1	683	384	299	4	...	10			
		379	204	175	37	37	...	342	167	175	10	...	21			
		2,939	1,557	1,382	317	308	0	2,622	1,249	1,373	92	2	147	3			
	Total	5,831	3,058	2,773	385	374	11	5,446	2,684	2,762	106	2	181	4			
PUTTŪR	{ 0-10 10-15 15-20 20 and over }	914	455	459	6	6	908	449	456	2	...	4			
		358	197	161	26	24	2	332	173	159	8	...	16			
		188	107	81	12	12	...	176	95	81	4	...	7			
		1,358	745	613	159	151	8	1,199	594	605	52	2	78	1			
	Total	2,818	1,504	1,314	203	193	10	2,615	1,311	1,304	66	2	105	1			
TIRUTTANI	{ 0-10 10-15 15-20 20 and over }	767	398	369	767	398	369			
		235	143	92	5	5	...	230	138	92	4	...	1			
		164	91	73	13	12	1	151	79	72	10			
		1,009	479	530	89	85	4	920	394	526	38	...	39			
	Total	2,175	1,111	1,064	107	102	5	2,068	1,009	1,059	52	...	41			

Table V.

EDUCATION—
MUSALMAN.

Table V.

EDUCATION—
MUSALMAN.

148

TABLE V.

Education by Religion and Age. Part III.—Musalman—continued.

DISTRICT.	TALUK OR DIVISION.	AGE.	POPULATION.						LITERATE IN												LITERATE IN ENGLISH.			
			TOTAL.			LITERATE.			ILLITERATE.			TAMIL.		TELEGU.		MALA-YALAM.		CANA-RESE.		OTHER LANGUAGES.		Persons.	Males.	Females.
			Persons.	Males.	Females.	Persons.	Males.	Females.	Persons.	Males.	Females.	Males.	Females.	Males.	Females.	Males.	Females.	Males.	Females.					
1	2	3	4	5	6	7	8	9	10	11	12	13	14	15	16	17	18	19	20	21	22	23	24	25
North Arcot—cont.	VELLORE	0-10	8,330	4,199	4,131	63	48	15	8,267	4,151	4,110	15	2	33	11
		10-15	3,165	1,610	1,555	328	259	69	2,837	1,351	1,486	107	145	69
		15-20	2,132	953	1,179	466	307	69	1,666	556	1,110	215	168	67
	WALAJAPET	20 and over	12,829	5,730	7,093	2,778	2,603	275	10,051	3,233	6,818	1,464	937	200
		Total	26,456	12,498	13,958	3,635	3,297	428	22,891	9,291	13,530	1,801	11	32	...	7	4	2	...	1,313	413	242	237	5
		0-10	1,921	982	939	21	14	7	1,900	968	1,032	6	7	7
	WANDIWASH	10-15	712	390	322	90	79	11	622	311	311	51	24	11
		15-20	467	228	239	111	101	10	356	127	229	83	17	9
		20 and over	3,199	1,588	1,611	866	808	58	2,333	780	1,553	614	8	14	1	180	49	42	42	...
	District Total	Total	6,299	3,188	3,111	1,088	1,002	80	5,211	2,180	3,025	754	9	20	1	228	70	48	48	...
		0-10	1,108	543	565	7	7	...	1,101	536	565	6	1
		10-15	439	219	220	48	47	1	391	172	219	43	3
Salem.	ATUR	15-20	303	151	152	37	34	3	266	117	149	28	5
		20 and over	1,696	849	847	337	331	6	1,359	518	841	273	2	56	4
		Total	3,646	1,762	1,784	429	419	10	3,117	1,343	1,774	350	3	3	65	7	12	12	...
	District Total	0-10	32,718	16,374	16,344	235	184	51	32,483	16,190	16,293	69	3	26	1	89	45	7	7	...
		10-15	12,923	6,431	6,762	1,049	889	160	11,174	5,572	5,602	430	4	122	1	331	155	49	47	...
		15-20	7,844	3,803	4,041	1,314	1,100	154	6,530	2,643	3,887	712	8	122	2	313	144	109	100	...
	District Total	20 and over	50,253	23,597	26,656	8,918	8,283	635	41,335	15,314	26,021	5,078	45	940	10	7	2	2,216	572	368	363	...
		Total	103,038	50,235	52,803	11,516	10,516	1,000	91,522	39,719	51,803	6,289	60	1,210	20	7	4	2	...	2,949	916	533	526	7
		0-10	1,300	649	651	26	15	11	1,274	634	640	7	8	11
	District Total	10-15	472	246	223	94	65	29	378	181	197	37	28	28
		15-20	364	183	181	85	69	16	279	114	106	57	12	15
		20 and over	1,912	929	983	356	339	17	1,566	500	1,066	304	2	34	15	15	15	...
	District Total	Total	4,048	2,007	2,041	661	488	73	3,467	1,519	1,968	405	4	1	82	69	25	25	...
		0-10	1,704	870	834	28	21	7	1,676	849	827	11	10	6
		10-15	613	344	299	80	67	13	533	277	256	44	2	23	11
	District Total	15-20	386	200	186	73	63	10	313	137	176	52	11	10
		20 and over	2,497	1,220	1,277	440	418	22	2,057	892	1,255	314	4	102	18	23	22	...
		Total	5,200	2,634	2,566	621	569	52	4,579	2,065	2,614	421	7	1	146	45	35	33	2

TABLE V.

Education by Religion and Age. Part III.—Musalman—continued.

DISTRICT.	TALUK OR DIVISION.	AGE.	POPULATION.										LITERATE IN										LITERATE IN ENGLISH.																																																																																																																																																																																																																																																																																																																																																																																																																																																																																																																																																																																																																																																																																																																																								
			TOTAL.					LITERATE.					ILLITERATE.					TAMIL.					TELUGU.					MALA- VĀLAM.					CANA- RESE.					OTHER LANGUAGES.					Persons.	Males.	Females.																																																																																																																																																																																																																																																																																																																																																																																																																																																																																																																																																																																																																																																																																																																		
			Persons.	Males.	Females.	Persons.	Males.	Persons.	Males.	Persons.	Males.	Persons.	Males.	Persons.	Males.	Persons.	Males.	Persons.	Males.	Persons.	Males.	Persons.	Males.	Persons.	Males.	Persons.	Males.	Persons.	Males.	Persons.	Males.	Persons.	Males.	Persons.	Males.	Persons.	Males.	Persons.	Males.	Persons.	Males.	Persons.				Males.	Persons.	Males.	Persons.	Males.	Persons.	Males.	Persons.	Males.	Persons.	Males.	Persons.	Males.	Persons.	Males.	Persons.	Males.	Persons.	Males.	Persons.	Males.	Persons.	Males.	Persons.	Males.	Persons.	Males.	Persons.	Males.	Persons.	Males.	Persons.	Males.	Persons.	Males.	Persons.	Males.	Persons.	Males.	Persons.	Males.	Persons.	Males.	Persons.	Males.	Persons.	Males.	Persons.	Males.	Persons.	Males.	Persons.	Males.	Persons.	Males.	Persons.	Males.	Persons.	Males.	Persons.	Males.	Persons.	Males.	Persons.	Males.	Persons.	Males.	Persons.	Males.	Persons.	Males.	Persons.	Males.	Persons.	Males.	Persons.	Males.	Persons.	Males.	Persons.	Males.	Persons.	Males.	Persons.	Males.	Persons.	Males.	Persons.	Males.	Persons.	Males.	Persons.	Males.	Persons.	Males.	Persons.	Males.	Persons.	Males.	Persons.	Males.	Persons.	Males.	Persons.	Males.	Persons.	Males.	Persons.	Males.	Persons.	Males.	Persons.	Males.	Persons.	Males.	Persons.	Males.	Persons.	Males.	Persons.	Males.	Persons.	Males.	Persons.	Males.	Persons.	Males.	Persons.	Males.	Persons.	Males.	Persons.	Males.	Persons.	Males.	Persons.	Males.	Persons.	Males.	Persons.	Males.	Persons.	Males.	Persons.	Males.	Persons.	Males.	Persons.	Males.	Persons.	Males.	Persons.	Males.	Persons.	Males.	Persons.	Males.	Persons.	Males.	Persons.	Males.	Persons.	Males.	Persons.	Males.	Persons.	Males.	Persons.	Males.	Persons.	Males.	Persons.	Males.	Persons.	Males.	Persons.	Males.	Persons.	Males.	Persons.	Males.	Persons.	Males.	Persons.	Males.	Persons.	Males.	Persons.	Males.	Persons.	Males.	Persons.	Males.	Persons.	Males.	Persons.	Males.	Persons.	Males.	Persons.	Males.	Persons.	Males.	Persons.	Males.	Persons.	Males.	Persons.	Males.	Persons.	Males.	Persons.	Males.	Persons.	Males.	Persons.	Males.	Persons.	Males.	Persons.	Males.	Persons.	Males.	Persons.	Males.	Persons.	Males.	Persons.	Males.	Persons.	Males.	Persons.	Males.	Persons.	Males.	Persons.	Males.	Persons.	Males.	Persons.	Males.	Persons.	Males.	Persons.	Males.	Persons.	Males.	Persons.	Males.	Persons.	Males.	Persons.	Males.	Persons.	Males.	Persons.	Males.	Persons.	Males.	Persons.	Males.	Persons.	Males.	Persons.	Males.	Persons.	Males.	Persons.	Males.	Persons.	Males.	Persons.	Males.	Persons.	Males.	Persons.	Males.	Persons.	Males.	Persons.	Males.	Persons.	Males.	Persons.	Males.	Persons.	Males.	Persons.	Males.	Persons.	Males.	Persons.	Males.	Persons.	Males.	Persons.	Males.	Persons.	Males.	Persons.	Males.	Persons.	Males.	Persons.	Males.	Persons.	Males.	Persons.	Males.	Persons.	Males.	Persons.	Males.	Persons.	Males.	Persons.	Males.	Persons.	Males.	Persons.	Males.	Persons.	Males.	Persons.	Males.	Persons.	Males.	Persons.	Males.	Persons.	Males.	Persons.	Males.	Persons.	Males.	Persons.	Males.	Persons.	Males.	Persons.	Males.	Persons.	Males.	Persons.	Males.	Persons.	Males.	Persons.	Males.	Persons.	Males.	Persons.	Males.	Persons.	Males.	Persons.	Males.	Persons.	Males.	Persons.	Males.	Persons.	Males.	Persons.	Males.	Persons.	Males.	Persons.	Males.	Persons.	Males.	Persons.	Males.	Persons.	Males.	Persons.	Males.	Persons.	Males.	Persons.	Males.	Persons.	Males.	Persons.	Males.	Persons.	Males.	Persons.	Males.	Persons.	Males.	Persons.	Males.	Persons.	Males.	Persons.	Males.	Persons.	Males.	Persons.	Males.	Persons.	Males.	Persons.	Males.	Persons.	Males.	Persons.	Males.	Persons.	Males.	Persons.	Males.	Persons.	Males.	Persons.	Males.	Persons.	Males.	Persons.	Males.	Persons.	Males.	Persons.	Males.	Persons.	Males.	Persons.	Males.	Persons.	Males.	Persons.	Males.	Persons.	Males.	Persons.	Males.	Persons.	Males.	Persons.	Males.	Persons.	Males.	Persons.	Males.	Persons.	Males.	Persons.	Males.	Persons.	Males.	Persons.	Males.	Persons.	Males.	Persons.	Males.	Persons.	Males.	Persons.	Males.	Persons.	Males.	Persons.	Males.	Persons.	Males.	Persons.	Males.	Persons.	Males.	Persons.	Males.	Persons.	Males.	Persons.	Males.	Persons.	Males.	Persons.	Males.	Persons.	Males.	Persons.	Males.	Persons.	Males.	Persons.	Males.	Persons.	Males.	Persons.	Males.	Persons.	Males.	Persons.	Males.	Persons.	Males.	Persons.	Males.	Persons.	Males.	Persons.	Males.	Persons.	Males.	Persons.	Males.	Persons.	Males.	Persons.	Males.	Persons.	Males.	Persons.	Males.	Persons.	Males.	Persons.	Males.	Persons.	Males.	Persons.	Males.	Persons.	Males.	Persons.	Males.	Persons.	Males.	Persons.	Males.	Persons.	Males.	Persons.	Males.	Persons.	Males.	Persons.	Males.	Persons.	Males.	Persons.	Males.	Persons.	Males.	Persons.	Males.	Persons.	Males.	Persons.	Males.	Persons.	Males.	Persons.	Males.	Persons.	Males.	Persons.	Males.	Persons.	Males.	Persons.	Males.	Persons.	Males.	Persons.	Males.	Persons.	Males.	Persons.	Males.	Persons.	Males.	Persons.	Males.	Persons.	Males.	Persons.	Males.	Persons.	Males.	Persons.	Males.	Persons.	Males.	Persons.	Males.	Persons.	Males.	Persons.	Males.	Persons.	Males.	Persons.	Males.	Persons.	Males.	Persons.	Males.	Persons.	Males.	Persons.	Males.	Persons.	Males.	Persons.	Males.	Persons.	Males.	Persons.	Males.	Persons.	Males.	Persons.	Males.	Persons.	Males.	Persons.	Males.	Persons.	Males.	Persons.	Males.	Persons.	Males.	Persons.	Males.	Persons.	Males.	Persons.	Males.	Persons.	Males.	Persons.	Males.	Persons.	Males.	Persons.	Males.	Persons.	Males.	Persons.	Males.	Persons.	Males.	Persons.	Males.	Persons.	Males.	Persons.	Males.	Persons.	Males.	Persons.	Males.	Persons.	Males.	Persons.	Males.	Persons.	Males.	Persons.	Males.	Persons.	Males.	Persons.	Males.	Persons.	Males.	Persons.	Males.	Persons.	Males.	Persons.	Males.	Persons.	Males.	Persons.	Males.	Persons.	Males.	Persons.	Males.	Persons.	Males.	Persons.	Males.	Persons.

TABLE V.

Education by Religion and Age. Part III.—Musalman—continued.

DISTRICT.	TALUK OR DIVISION.	AGE.	POPULATION.						LITERATE IN												LITERATE IN ENGLISH.				
			TOTAL.			LITERATE.			ILLITERATE.			TAMIL.			TELGUG, MALAYALAM.			CASARESE.			OTHER LANGUAGES.		Persons.	Males.	Females.
			Persons.	Males.	Females.	Persons.	Males.	Females.	Persons.	Males.	Females.	Persons.	Males.	Females.	Persons.	Males.	Females.	Persons.	Males.	Females.					
1	2	3	4	5	6	7	8	9	10	11	12	13	14	15	16	17	18	19	20	21	22	23	24	25	
Coimbatore—cont.	ERODE	0-10	1,335	659	675	28	21	7	1,307	639	668	21	3
		10-15	510	253	257	84	83	1	426	180	246	80	1	
		15-20	369	193	176	95	92	3	274	101	173	87	2	
		20 and over	1,854	884	970	500	485	15	1,369	399	955	452	5	
	KARUR	Total	4,068	2,000	2,068	707	681	26	3,361	1,319	2,042	640	11	
		0-10	3,857	1,940	1,917	36	34	2	3,821	1,905	1,915	32	
		10-15	1,240	572	668	178	162	16	1,062	410	652	156	4	
		15-20	807	281	526	159	135	20	648	142	506	130	7	
	KOLLEGAL	20 and over	4,761	1,998	3,153	1,068	1,011	57	3,693	597	3,096	964	26	1	
		Total	10,665	4,401	6,264	1,441	1,345	65	9,224	3,955	5,269	1,282	37	1	
		0-10	1,000	499	501	7	3	4	993	493	497	
		10-15	487	200	227	23	13	10	464	247	217	4	
PALLADAM	15-20	308	162	146	33	28	5	275	134	141	12		
	20 and over	1,994	1,051	1,443	274	258	16	1,720	793	927	103		
	Total	3,789	1,972	1,817	337	302	35	3,452	1,670	1,782	122		
	0-10	1,559	769	790	11	10	1	1,548	750	789	10	1		
POLLACHI	10-15	602	298	304	79	79	...	523	219	304	51		
	15-20	383	199	214	86	87	...	295	82	213	81		
	20 and over	2,259	1,022	1,237	574	556	18	1,685	465	1,219	504	15	1		
	Total	4,803	2,258	2,545	762	732	20	4,051	1,526	2,525	646	16	1		
SATTAMANGALAM	0-10	1,063	511	552	14	11	3	1,049	500	549	11	1		
	10-15	491	266	225	51	46	5	440	220	220	40		
	15-20	336	187	149	60	54	6	276	133	143	53	1		
	20 and over	1,933	1,039	894	418	391	27	1,515	648	867	361	4		
SATTAMANGALAM	Total	3,823	2,003	1,820	543	502	41	3,280	1,501	1,779	465	6		
	0-10	1,138	564	574	8	6	2	1,130	558	572	6	1		
	10-15	410	308	102	69	68	1	341	240	101	67	1		
	15-20	354	184	170	56	51	2	298	130	168	46	1		
SATTAMANGALAM	20 and over	2,025	1,003	1,019	417	407	10	1,608	599	1,009	316	4	1		
	Total	3,927	2,002	1,925	550	535	15	3,377	1,527	1,850	465	7	1		

Table V.

EDUCATION—
MUSALMAN.

Education by Religion and Age. Part III.—Muselman—continued.

[illegible]

TABLE V.

Education by Religion and Age. Part III.—Musalman—continued.

DISTRICT.	TALUK OR DIVISION.	AGE.	POPULATION.										LITERATE IN										LITERATE IN ENGLISH.			
			TOTAL.			LITERATE.			ILLITERATE.				TAMIL.		TELANGU.		MALA- YALAM.		CANA- RESE.		OTHER LANGUAGES.					
			Persons.	Males.	Females.	Persons.	Males.	Females.	Persons.	Males.	Females.	Persons.	Males.	Females.	Persons.	Males.	Females.	Persons.	Males.	Females.	Persons.	Males.				Females.
1	2	3	4	5	6	7	8	9	10	11	12	13	14	15	16	17	18	19	20	21	22	23	24	25		
South Arcot	CHIDAMBARAM	0-10	3,911	1,593	2,018	26	20	6	3,885	1,873	2,012	16	1								4	6				
		10-15	1,429	723	706	143	136	13	1,286	593	693	118									12	13	7			
		15-20	1,001	376	625	129	122	7	872	254	618	108		1							13	6	12	12		
		20 and over	6,677	2,576	4,101	1,055	1,007	48	5,622	1,569	4,053	887	14								120	34	33	33		
	CUDALORE	Total	13,018	5,558	7,450	1,353	1,279	74	11,665	4,289	7,376	1,129	16	1							149	58	52	52		
		0-10	2,726	1,343	1,383	24	22	2	2,702	1,321	1,381	21	2											2	2	
		10-15	989	508	461	100	95	5	889	413	456	92									3	4	6	5	1	
		15-20	833	408	425	145	139	9	685	299	410	134	3								4	6	15	14	1	
	KALLAKURCHI	20 and over	5,012	2,534	2,478	964	937	27	4,048	1,597	2,451	841	10								95	17	42	42		
		Total	9,540	4,793	4,747	1,236	1,193	43	8,304	3,090	4,704	1,088	15								102	27	65	63	2	
		0-10	3,092	1,543	1,549	14	12	2	3,078	1,531	1,547	8									4	2				
		10-15	1,148	587	561	50	43	7	1,098	544	554	31									12	7				
TINDIVANAM	15-20	770	415	355	69	61	8	701	354	347	46									15	8					
	20 and over	4,453	2,274	2,179	482	470	12	3,971	1,804	2,167	373			2						33	12	11	11			
	Total	9,463	4,819	4,644	615	586	29	8,848	4,233	4,615	458				2					124	29	11	11			
	0-10	2,411	1,222	1,189	22	15	7	2,389	1,207	1,182	6									9	7					
TIRUKOVILUR	10-15	993	541	452	109	83	16	884	448	436	67		1							26	15	3	3			
	15-20	672	354	318	119	102	17	553	252	301	79									23	17	4	4			
	20 and over	3,832	1,973	1,859	704	648	56	3,128	1,325	1,803	502	2		2						142	54	29	29			
	Total	7,908	4,090	3,818	954	858	96	6,954	3,232	3,722	654	3			2					200	33	36	36			
TIRUVANNAMALAI	0-10	2,080	1,018	1,062	26	20		2,054	992	1,062	20															
	10-15	793	448	345	71	67	4	722	381	341	59		2							8	2		1	1		
	15-20	594	335	259	91	86	5	503	249	254	81		2							5	3	2	14			
	20 and over	3,138	1,625	1,513	451	413	8	2,687	1,182	1,505	394									48	8	14	14			
	Total	6,606	3,426	3,179	639	623	17	5,966	2,804	3,162	590	4									61	13	16	15	1	
	0-10	2,508	1,256	1,252	23	23	2	2,483	1,233	1,250	17										6	2				
	10-15	923	500	423	68	57	11	855	443	412	44		2							13	9					
	15-20	577	309	268	72	61	11	505	248	257	53		1							8	10	1	1			
	Total	7,459	3,878	3,581	719	675	44	6,740	3,203	3,537	584	7	1													

Table V.

EDUCATION—
MUSALMAN.

Table V.

EDUCATION—
MUSALMAN.

154

TABLE V.

Education by Religion and Age. Part III.—Musalman—continued.

DISTRICT.	TALUK OR DIVISION.	AGE.	POPULATION.						LITERATE IN												LITERATE IN ENGLISH.					
			TOTAL.			LITERATE.			ILLITERATE.			TAMIL.		TELEGU.		MALA-YALAM.		CANARESE.		OTHER LANGUAGES.		Males.	Females.	Persons.		
			Persons.	Males.	Females.	Persons.	Males.	Females.	Persons.	Males.	Females.	Males.	Females.	Males.	Females.	Males.	Females.	Males.	Females.							
1	2	3	4	5	6	7	8	9	10	11	12	13	14	15	16	17	18	19	20	21	22	23	24	25		
South Arcot—cont.	VILLUPURAM	0-10	2,176	1,000	1,116	20	17	3	2,156	1,043	1,113	15	1	2	2	1	1	...
		10-15	761	408	353	93	87	6	668	321	347	79	1	8	5	1	1	...
		15-20	610	320	290	101	92	9	509	228	281	86	3	4	6	6	6	...
		20 and over	3,381	1,740	1,641	569	549	20	2,812	1,101	1,621	501	5	2	45	15	12	12	...
		Total	6,928	3,528	3,400	783	745	38	6,145	2,783	3,362	681	10	2	59	28	20	20	...	
	VRIDDHACHALAM	0-10	1,167	570	597	11	10	1	1,156	560	596	10	1	6
		10-15	452	262	220	56	50	6	426	212	214	40	10	6
		15-20	344	202	142	58	56	2	286	140	140	47	1	8	1	1	1	...
		20 and over	2,062	1,045	1,017	359	348	11	1,703	697	1,006	308	3	40	6	12	12	...
		Total	4,066	2,079	1,976	484	464	20	3,571	1,615	1,956	405	4	1	58	16	13	13	...
District Total	0-10	20,071	9,905	10,160	168	145	23	19,903	9,760	10,143	119	4	25	19	3	3	...	
	10-15	7,498	3,977	3,521	690	622	68	6,808	3,355	3,453	530	6	92	61	17	16	...	
	15-20	5,401	2,719	2,682	787	719	68	4,614	2,000	2,014	634	11	2	...	2	80	57	41	39	...	
	20 and over	32,006	15,580	16,426	5,138	4,936	202	26,868	10,644	16,224	4,276	38	7	...	6	645	164	168	168	...	
	Total	64,976	32,181	32,795	6,763	6,422	361	58,193	25,759	32,434	5,559	59	9	...	8	842	301	229	226	3	
Kumbakonam	0-10	7,885	3,933	3,952	40	38	2	7,845	3,895	3,950	35	1	3	1	
	10-15	2,644	1,446	1,198	213	204	9	2,431	1,212	1,189	192	2	12	7	4	4	...	
	15-20	2,163	1,015	1,148	292	287	5	1,871	728	1,143	269	3	18	2	5	5	...	
	20 and over	12,503	5,384	7,119	1,913	1,877	36	10,590	3,607	7,083	1,763	26	1	...	1	112	10	25	25	...	
	Total	25,195	11,778	13,417	2,458	2,406	52	22,737	9,372	13,365	2,268	32	1	...	1	145	20	34	34	...	
Mannargudi	0-10	2,266	1,100	1,106	29	24	5	2,237	1,130	1,101	24	3	2	
	10-15	870	416	454	125	121	4	745	295	450	120	1	3	
	15-20	653	332	421	121	117	4	532	115	417	105	11	4	6	6	...	
	20 and over	4,227	1,682	2,545	815	801	14	3,412	881	2,531	770	9	31	5	13	13	...	
	Total	8,016	3,400	4,526	1,080	1,003	27	6,926	2,427	4,499	1,019	13	43	14	18	18	...	
Mayavaram	0-10	3,646	1,882	1,764	29	27	2	3,617	1,855	1,762	26	1	2	
	10-15	1,267	622	645	166	161	5	1,101	521	640	97	3	4	2	6	6	...	
	15-20	1,042	417	625	128	115	13	914	302	612	112	8	3	5	5	5	...	
	20 and over	5,962	2,476	3,480	708	692	16	5,264	1,784	3,470	666	6	26	10	14	14	...	
	Total	11,917	5,397	6,520	971	935	36	10,946	4,462	6,484	901	17	34	19	24	24	...	

TABLE V.

Education by Religion and Age. Part III.—Musalman—continued.

DISTRICT.	TALUK OR DIVISION.	AGE.	POPULATION.						LITERATE IN												LITERATE IN ENGLISH.				
			TOTAL.			LITERATE.			ILLITERATE.			TAMIL.		TELUGU.		MALA-YALAM.		CANARESE.		OTHER LANGUAGES.		Males.	Females.	Total.	
			Males.	Females.	Total.	Males.	Females.	Total.	Males.	Females.	Total.	Males.	Females.	Males.	Females.	Males.	Females.	Total.	Males.	Females.	Total.				
1	2	3	4	5	6	7	8	9	10	11	12	13	14	15	16	17	18	19	20	21	22	23	24	25	
NANNILAM	{ 0-10 10-15 15-20 20 and over Total	...	3,629	1,832	1,797	15	15	...	3,014	1,817	1,707	14	1
		...	1,962	903	959	81	79	...	1,181	524	637	79
		...	1,008	328	680	111	109	...	897	219	678	105	2
		...	6,385	2,388	3,997	934	916	18	5,451	1,472	3,979	878	13
		...	12,284	5,151	7,133	1,141	1,119	22	11,143	4,032	7,111	1,076	17
NEGAPATNAM	{ 0-10 10-15 15-20 20 and over Total	...	6,621	2,671	2,850	40	37	3	5,481	2,634	2,847	31	1	6	2	
		...	2,187	966	1,221	166	162	4	2,021	804	1,217	159	3	
		...	1,706	535	1,171	253	246	7	1,453	289	1,164	231	6	
		...	11,996	3,975	8,020	2,063	2,026	37	9,932	1,949	7,983	1,865	28
		...	21,409	8,147	13,262	2,522	2,471	51	18,887	5,076	13,211	2,286	38
PATTUKOTTAI	{ 0-10 10-15 15-20 20 and over Total	...	6,440	3,155	3,294	12	10	2	6,437	3,145	3,292	10	2	
		...	2,086	941	1,125	14	13	1	2,062	928	1,124	10	1	
		...	1,591	602	979	217	215	2	1,364	387	977	181	2	
		...	10,465	3,780	6,685	1,742	1,711	31	8,723	2,069	6,654	1,625	23
		...	20,561	8,478	12,083	1,985	1,940	36	18,576	6,529	12,047	1,826	28
SHIVALI	{ 0-10 10-15 15-20 20 and over Total	...	1,489	773	716	16	16	...	1,473	767	716	16	
		...	506	253	243	45	45	...	461	218	243	45	
		...	405	138	267	49	48	1	366	90	293	48	1	
		...	2,539	1,028	1,511	397	395	2	2,142	633	1,509	373	
		...	4,939	2,202	2,737	507	504	3	4,432	1,698	2,734	482	1
TANJORE	{ 0-10 10-15 15-20 20 and over Total	...	3,023	1,502	1,521	154	145	9	2,869	1,357	1,512	131	2	13	7	3	3	...	
		...	1,074	539	535	170	142	28	904	397	607	126	5	
		...	820	372	448	173	158	15	647	214	433	145	2	
		...	5,258	2,410	2,848	1,094	1,042	52	4,164	1,368	2,796	912	11	
		...	10,176	4,823	5,352	1,691	1,487	104	8,584	2,330	6,248	1,313	20

Table V.

EDUCATION—
MUSALMAN.

156

TABLE V.

Education by Religion and Age. Part III.—Musalman—continued.

DISTRICT.	TALUK OR DIVISION.	AGE.	POPULATION.						LITERATE IN												LITERATE IN ENGLISH.				
			TOTAL.			LITERATE.			ILLITERATE.			TAMIL.		TELUUGU.		MALA-YALAM.		CANARESE.		OTHER LANGUAGES.		Portuguese.	Males.	Females.	
			Males.	Females.	Total.	Males.	Females.	Total.	Males.	Females.	Total.	Males.	Females.	Total.	Males.	Females.	Total.	Males.	Females.	Total.	Males.				Females.
1	2	3	4	5	6	7	8	9	10	11	12	13	14	15	16	17	18	19	20	21	22	23	24	25	
Tanjore—cont.	TIRUTTURAIPPUNDI ...	0-10	2,594	1,905	1,280	7	7	14	2,587	1,298	1,289	7
		10-15	794	372	422	40	39	79	764	333	421	36	3	1
		15-20	658	337	421	94	92	186	564	145	419	88	1	4	1
		20 and over	4,511	1,957	2,814	681	674	7	3,830	1,023	2,807	600	6	14	1	9	8	1
		Total	8,557	3,611	4,946	822	812	10	7,735	2,760	4,935	701	6	21	3	9	8
Tanjore—cont.	District Total	0-10	36,502	18,213	18,280	342	310	23	36,160	17,894	18,263	204	9	1	24	14	3	3	...
		10-15	12,670	6,168	6,500	960	906	54	11,710	5,262	6,448	863	17	43	37	29	29	...
		15-20	10,086	3,876	6,100	1,438	1,387	61	8,598	2,480	6,109	1,284	25	2	...	1	97	97	51	50	1	
		20 and over	63,845	21,820	36,025	10,347	10,134	213	53,498	14,686	38,812	9,511	131	3	...	12	606	91	248	245	3	
		Total	123,053	53,077	69,976	13,087	12,746	341	109,966	40,331	69,635	11,952	172	5	...	14	770	168	331	327	4
Tanjore—cont.	KULITTALAI ...	0-10	3,078	1,530	1,542	43	42	1	3,035	1,494	1,541	42	1	1
		10-15	1,098	575	523	168	165	3	930	410	520	162	1	3	2
		15-20	774	405	369	174	171	3	600	234	366	105	6	3	1
		20 and over	4,667	2,238	2,429	1,106	1,063	13	3,561	1,145	2,416	1,060	10	27	3	13	13	...
		Total	9,617	4,754	4,863	1,491	1,471	20	8,126	3,283	4,843	1,435	11	36	9	15	15	...
Tanjore—cont.	MUNIR ...	0-10	1,197	577	620	7	6	1	1,190	571	619	6	1
		10-15	486	215	241	26	26	...	460	219	241	23	3
		15-20	267	123	144	25	23	2	242	100	142	21	1	2	1	1
		20 and over	2,173	1,044	1,129	294	283	11	1,879	761	1,118	255	5	3	25	6	6	6	...
		Total	4,123	1,980	2,134	352	338	14	3,771	1,651	2,120	305	7	3	30	7	6	6	...
Tanjore—cont.	PERAMBALUR ...	0-10	2,290	1,152	1,138	11	11	...	2,279	1,141	1,138	11
		10-15	766	431	325	47	47	...	709	384	325	45	2
		15-20	582	299	283	69	69	...	513	230	283	65	4
		20 and over	3,525	1,700	1,825	377	370	7	3,148	1,330	1,818	318	3	1	...	1	48	4	4	4	...
		Total	7,153	3,582	3,571	504	497	7	6,649	3,085	3,564	439	3	1	54	4	6	6	...
Tanjore—cont.	TRICHINOPOLY ...	0-10	5,975	3,007	2,968	106	93	13	5,869	2,914	2,955	58	1	35	12	9	9	...
		10-15	2,253	1,148	1,105	364	323	61	1,869	825	1,044	231	5	88	56	61	51	...
		15-20	1,744	811	933	391	341	50	1,353	470	882	239	7	102	43	71	71	...
		20 and over	10,114	4,860	5,254	2,517	2,362	155	7,597	2,498	5,099	1,710	25	7	...	6	620	130	212	212	...
		Total	20,086	9,820	10,260	3,398	3,119	279	16,688	6,707	9,981	2,238	38	7	...	6	845	241	343	343	...

TABLE V.

Education by Religion and Age. Part III.—Musalman—continued.

DISTRICT.	TALUK OR DIVISION.	AGE.	POPULATION.						LITERATE IN												LITERATE IN ENGLISH.				
			TOTAL.			LITERATE.			ILLITERATE.			TAMIL.		TELUUGU.		MALAYALAM.		CANARESE.		OTHER LANGUAGES.					
			Persons.	Males.	Females.	Persons.	Males.	Females.	Persons.	Males.	Females.	Persons.	Males.	Females.	Persons.	Males.	Females.	Persons.	Males.	Females.	Persons.	Males.	Females.		
1	2	3	4	5	6	7	8	9	10	11	12	13	14	15	16	17	18	19	20	21	22	23	24	25	
Trichinopoly	UDAIYARPATNAM	0-10	693	300	333	2	...	2	691	300	331	...	2
		10-15	261	140	121	26	24	2	235	116	119	24
		15-20	216	129	87	26	24	2	190	105	85	24
		20 and over	1,170	627	543	242	237	5	928	300	538	225	...	1	1
		Total	2,340	1,255	1,084	296	285	11	2,044	971	1,073	273	4	1	1
Dindigul	DISTRICT TOTAL	0-10	15,233	6,632	6,601	169	152	17	13,064	6,480	6,584	117	4
		10-15	4,854	2,539	2,315	651	585	66	4,268	1,954	2,240	485	8
		15-20	3,583	1,767	1,816	686	628	57	2,898	1,130	1,766	514	8
		20 and over	21,649	10,469	11,180	4,536	4,315	191	17,113	6,124	10,989	3,574	43	12	1	7
		Total	43,319	21,407	21,912	6,041	5,710	331	37,278	15,697	21,581	4,690	63	12	1	7
Kodakungal	KODAKUNGAL	0-10	5,240	2,555	2,685	58	55	3	5,182	2,500	2,682	54	3
		10-15	1,929	1,026	903	201	168	3	1,728	828	900	195	1
		15-20	1,321	665	656	248	237	9	1,075	428	647	234	3
		20 and over	8,159	3,732	4,427	1,813	1,776	37	6,346	1,956	4,390	1,723	25	2	...	1
		Total	16,649	7,978	8,671	2,318	2,206	52	14,331	5,712	8,619	2,206	32	2	...	1
Madura	KODAKUNGAL	0-10	53	30	23	1	1	...	52	29	23	1
		10-15	25	16	9	4	4	...	21	12	9	4	
		15-20	30	23	7	12	12	...	18	11	7	12	
		20 and over	191	139	52	91	88	3	100	51	49	84
		Total	299	208	91	108	105	3	191	103	88	101
Madura	MADURA	0-10	4,232	2,131	2,101	36	30	6	4,196	2,101	2,095	26	3
		10-15	1,529	820	709	162	139	13	1,377	681	696	129	2
		15-20	1,288	608	620	246	235	11	1,042	433	606	228	5
		20 and over	7,865	3,764	4,101	1,643	1,598	45	6,222	2,163	4,056	1,479	18	1
		Total	14,914	7,383	7,531	2,077	2,002	75	12,837	5,381	7,456	1,860	28	1
Madura	MADURA	0-10	2,650	1,377	1,273	18	16	2	2,632	1,361	1,271	16
		10-15	1,057	565	492	100	98	2	957	467	490	94
		15-20	701	347	354	110	108	2	591	290	352	103	2
		20 and over	4,729	2,300	2,529	871	855	16	3,858	1,345	2,513	830	9
		Total	9,137	4,489	4,648	1,099	1,077	22	8,038	3,412	4,626	1,052	11

Table V.

EDUCATION—
MUSALMAN.

158

TABLE V.

Education by Religion and Age. Part III.—Musalman—continued.

DISTRICT.	TALUK OR DIVISION.	AGE.	POPULATION.						LITERATE IN										LITERATE IN ENGLISH.						
			TOTAL.			LITERATE.			ILLITERATE.			TAMIL.		TELANGU.		MALA- YALAM.		CANA- RESE.		OTHER LANGUAGES.		Persons.	Males.	Females.	
			Persons.	Males.	Females.	Persons.	Males.	Females.	Persons.	Males.	Females.	Males.	Females.	Males.	Females.	Males.	Females.	Males.	Females.						
1	2	3	4	5	6	7	8	9	10	11	12	13	14	15	16	17	18	19	20	21	22	23	24	25	
MUDERULATUR	...	0-10	5,335	2,030	2,006	37	37	...	5,298	2,002	2,006	36
		10-15	1,784	770	1,014	108	103	...	1,676	664	1,012	95
		15-20	1,206	439	767	146	143	3	1,060	266	764	129	3
		20 and over	9,189	3,081	6,078	915	912	3	8,244	2,169	6,075	873	3
		Total	17,484	6,929	10,555	1,206	1,198	8	16,278	5,731	10,547	1,133	8
PALNI	...	0-10	3,505	1,725	1,780	35	34	1	3,470	1,691	1,779	32	1
		10-15	1,332	699	633	163	161	2	1,169	538	631	159	1
		15-20	871	411	460	195	194	1	676	217	459	193	1
		20 and over	5,198	2,150	3,048	1,132	1,116	16	4,066	1,034	3,032	1,107	8
		Total	10,906	4,985	5,921	1,525	1,505	20	9,381	3,480	5,901	1,491	11
PARAMATHI	...	0-10	4,215	2,058	2,157	39	37	2	4,176	2,021	2,155	37	2
		10-15	1,337	614	723	127	126	1	1,210	488	722	126
		15-20	889	266	623	79	79	...	810	187	623	79
		20 and over	7,398	2,343	5,055	738	717	21	6,660	1,626	5,034	705	18
		Total	13,839	5,281	8,558	983	959	24	12,856	4,322	8,534	947	20
PERIYAKULAM	...	0-10	3,958	1,945	2,013	37	36	1	3,921	1,900	2,012	34	1
		10-15	1,451	800	651	192	185	6	1,269	614	645	186	5
		15-20	1,056	556	500	204	201	3	862	355	497	199	2
		20 and over	6,566	3,069	3,487	1,267	1,246	21	5,289	1,823	3,466	1,221	17
		Total	13,021	6,370	6,651	1,700	1,669	31	11,321	4,701	6,620	1,610	25
RAMNAD	...	0-10	10,506	5,082	5,424	54	51	3	10,452	5,031	5,421	48	1
		10-15	3,189	1,412	1,777	168	153	6	3,031	1,259	1,772	148	4
		15-20	2,225	697	1,528	193	182	11	2,032	515	1,517	169	9
		20 and over	16,694	5,731	10,963	1,901	1,850	51	14,793	3,881	10,912	1,745	40
		Total	32,614	12,922	19,692	2,306	2,236	70	30,308	10,686	19,622	2,110	54
SIVAGANGA	...	0-10	1,574	770	804	29	29	...	1,545	741	804	29
		10-15	484	251	233	71	68	3	413	183	230	68	3
		15-20	414	183	231	95	94	1	319	89	230	94
		20 and over	2,642	1,053	1,589	518	512	6	2,124	541	1,583	504	3
		Total	5,114	2,257	2,857	713	703	10	4,401	1,554	2,847	695	6

TABLE V.

Education by Religion and Age. Part III.—Musalman—continued.

DISTRICT.	TALUK OR DIVISION.	AGE.	POPULATION.						LITERATE IN												LITERATE IN ENGLISH.				
			TOTAL.			LITERATE.			ILLITERATE.			TAMIL.		TELUGU.		MALAYALAM.		CANARESE.		OTHER LANGUAGES.		Persons.	Males.	Females.	
			Persons.	Males.	Females.	Persons.	Males.	Females.	Persons.	Males.	Females.	Males.	Females.	Males.	Females.	Males.	Females.	Males.	Females.						
1	2	3	4	5	6	7	8	9	10	11	12	13	14	15	16	17	18	19	20	21	22	23	24	25	
Madura—cont.	TIRUCHCHI	0-10	1,405	672	733	9	9	...	1,396	663	733	7	2
		10-15	489	216	273	33	32	1	456	184	272	32	1	
		15-20	316	127	189	31	31	...	285	90	189	28	3	
		20 and over	2,356	883	1,473	284	280	4	2,072	603	1,469	276	3	4	1	4	3	1
		Total	4,566	1,898	2,668	357	352	5	4,209	1,546	2,663	343	4	9	1	4	3	1
	TIRUMANGALAM	0-10	1,155	595	559	6	6	...	1,149	590	559	6
		10-15	373	176	197	27	27	...	346	140	197	27	
		15-20	232	118	114	36	36	...	196	82	114	36	3	
		20 and over	1,840	798	1,042	274	274	...	1,566	524	1,042	271	5	5	...
		Total	3,600	1,688	1,912	343	343	...	3,257	1,345	1,912	340	3	...	5	5	...
	TIRUPPATTUR	0-10	2,405	1,239	1,166	62	61	1	2,343	1,178	1,165	60	1	1
		10-15	821	425	396	147	144	3	674	281	393	141	2	3	1	...	1	...
15-20		586	291	295	131	128	3	455	163	292	127	3	1		
20 and over		3,944	1,790	2,154	986	971	15	2,958	819	2,139	953	14	2	10	1	4	4	...	
Total		7,756	3,745	4,011	1,326	1,304	22	6,430	2,441	3,989	1,281	20	2	21	2	5	5	...	
TIRUPPUVANAM	0-10	474	243	231	1	...	1	473	243	230	...	1	
	10-15	171	94	77	5	5	...	166	89	77	5		
	15-20	105	46	59	16	14	2	89	32	57	14	2		
	20 and over	842	372	470	107	103	4	735	269	466	103	3	1	1	1	...	
	Total	1,692	755	837	129	122	7	1,463	633	830	122	4	3	1	1	...	
TIRUVANAI	0-10	5,255	2,501	2,754	14	14	...	5,241	2,487	2,754	14	
	10-15	1,572	721	851	98	98	...	1,474	623	851	97		
	15-20	1,319	413	906	106	105	1	1,213	368	905	104	1		
	20 and over	8,981	2,941	6,040	1,032	1,020	12	7,949	1,921	6,028	1,907	10	1	2	3	3	...	
	Total	17,127	6,576	10,551	1,250	1,227	13	15,877	5,339	10,538	1,922	11	1	14	2	3	3	...
District Total	0-10	51,962	25,503	26,330	436	416	20	51,526	25,147	26,379	400	13	16	7	4	4	...
	10-15	17,543	8,005	8,938	1,586	1,545	41	16,957	7,900	8,957	1,506	21	38	20	27	26	1
	15-20	12,559	5,250	7,309	1,846	1,790	47	10,713	3,451	7,262	1,747	29	40	18	43	43	...
	20 and over	86,664	34,046	52,508	13,672	13,318	254	72,982	20,728	52,254	12,800	171	5	412	83	199	196	3
	Total	168,618	73,464	95,154	17,440	17,078	362	151,178	56,386	94,792	16,543	234	5	515	128	273	269	4

Table V.

EDUCATION—
MUSALMAN.

Table V.

EDUCATION—
MUSALMAN.

160

TABLE V.

Education by Religion and Age. Part III.—Musalman—continued.

DISTRICT.	TALUK OR DIVISION.	AGE.	POPULATION.						LITERATE IN												LITERATE IN ENGLISH.					
			TOTAL.			LITERATE.			ILLITERATE.			TAMIL.		TELEGU.		MALA- YALAM.		CANARESE.		OTHER LANG- UAGES.		Persons.	Males.	Females.		
			Males.	Females.	Total.	Males.	Females.	Total.	Males.	Females.	Total.	Males.	Females.	Males.	Females.	Males.	Females.	Males.	Females.							
1	2	3	4	5	6	7	8	9	10	11	12	13	14	15	16	17	18	19	20	21	22	23	24	25		
AMBASAMUDRAM	{ 0-10 10-15 15-20 20 and over Total	{ Total	3,009	1,510	1,499	36	37	1	2,971	1,478	1,498	31	6	1
			1,193	606	587	159	156	3	1,034	450	584	148	1	8	2	5
			892	420	472	147	143	4	745	277	468	137	2	6	2	8
			4,913	2,207	2,706	861	848	13	4,052	1,359	2,693	758	3	4	...	2	84	10	20	19
NANGUNKERI	{ 0-10 10-15 15-20 20 and over Total	{ Total	2,981	1,445	1,536	164	161	63	2,817	1,344	1,473	7	3	
			1,235	616	619	138	85	53	1,097	531	566	61	17	1
			896	386	510	162	118	44	734	258	466	94	12
			4,872	2,187	2,685	888	722	166	3,964	1,465	2,519	320	14	1
OTTAPPIDAM	{ 0-10 10-15 15-20 20 and over Total	{ Total	9,984	4,634	5,350	1,352	1,026	326	8,632	3,608	5,024	788	46	2	
			2,089	1,080	1,000	6	6	...	2,083	1,083	1,000	6
			851	436	415	75	70	5	776	303	410	60	2
			637	302	335	100	96	4	537	200	331	90	3
SANKARANAYANAR- KOTIL.	{ 0-10 10-15 15-20 20 and over Total	{ Total	3,583	1,663	1,920	708	694	14	2,875	969	1,906	645	8	
			7,160	3,400	3,670	889	806	23	6,271	2,924	3,647	810	13
			1,275	628	647	26	26	...	1,249	602	647	26
			452	245	207	66	66	...	386	179	207	66
SATTUR	{ 0-10 10-15 15-20 20 and over Total	{ Total	3,077	1,437	1,644	399	389	9	2,688	1,044	1,644	389	8	
			1,849	907	942	379	370	9	1,470	537	933	368
			3,883	1,923	1,960	510	501	9	3,373	1,422	1,951	497	8
			1,152	585	567	10	8	2	1,142	577	565	8
SRIVAIKUNTAR	{ 0-10 10-15 15-20 20 and over Total	{ Total	3,177	1,296	1,901	45	44	1	2,723	82	1,660	44	
			2,018	806	1,152	265	255	10	1,753	611	1,142	231	8	3
			3,939	1,814	2,125	377	364	13	3,562	1,450	2,112	339	9	3
			7,519	3,683	3,836	24	24	...	7,495	3,659	3,836	24
SRIVAIKUNTAR	{ 0-10 10-15 15-20 20 and over Total	{ Total	2,502	1,025	1,477	139	134	5	2,363	801	1,472	129	5	
			2,011	625	1,486	163	157	6	1,848	368	1,480	155	6
			14,143	4,058	10,085	1,876	1,821	55	12,267	2,937	10,030	1,792	47
			26,175	9,291	10,884	2,202	2,136	66	23,973	7,155	10,818	2,100	58

TABLE V.

Education by Religion and Age. Part III.—Musalman—continued.

Table V.

161

EDUCATION—
MUSALMAN.

DISTRICT.	TALUK OR DIVISION.	AGE.	POPULATION.						LITERATE IN										LITERATE IN ENGLISH.						
			TOTAL.			LITERATE.			ILLITERATE.			TAMIL.		TELUGU.		MALA- YALAM.		CANARESE.		OTHER LANGUAGES.		Persons.	Males.	Females.	
			Males.	Females.	Total.	Males.	Females.	Total.	Males.	Females.	Total.	Males.	Females.	Males.	Females.	Males.	Females.	Males.	Females.	Males.	Females.				
1	2	3	4	5	6	7	8	9	10	11	12	13	14	15	16	17	18	19	20	21	22	23	24	25	
Tinnevely—cont.	SAVILLAPUTUR	0-10	749	380	369	16	16	...	733	364	369	10
		10-15	276	142	133	55	55	...	220	87	133	52
		15-20	183	85	98	48	44	...	135	41	94	42	3
		20 and over	1,155	557	598	288	283	5	867	274	593	280	16
		Total	2,362	1,164	1,198	407	398	9	1,955	706	1,189	390	5
	TENKASI	0-10	5,154	2,572	2,582	53	42	11	5,101	2,330	2,571	39	6
		10-15	1,884	960	924	180	169	11	1,704	791	913	105	8
		15-20	1,329	642	687	171	162	9	1,158	480	678	157	2
		20 and over	8,040	3,774	4,265	1,229	1,208	21	6,811	2,506	4,245	1,136	9
		Total	16,407	7,948	8,459	1,633	1,581	52	14,774	6,367	8,407	1,497	25
	TINNEVELLY	0-10	6,273	3,086	3,187	42	39	3	6,231	3,047	3,184	37	1
		10-15	2,458	1,225	1,233	207	195	12	2,251	1,030	1,221	184	6
		15-20	1,857	888	1,069	321	300	21	1,636	588	1,048	200	11
		20 and over	11,270	4,786	6,484	2,004	1,967	37	9,268	2,819	6,447	1,800	25	1
		Total	21,958	9,985	11,973	2,574	2,501	73	19,384	7,484	11,900	2,401	43	1
DISTRICT TOTAL	0-10	30,201	14,978	15,223	379	299	80	29,822	14,679	15,143	194	11	
	10-15	11,302	5,492	5,810	1,076	987	89	10,226	4,505	5,721	930	39	1	
	15-20	8,529	3,517	5,012	1,196	1,103	93	7,333	2,414	4,919	1,048	39	
	20 and over	51,843	21,005	30,838	8,498	8,108	330	43,345	12,837	30,508	7,724	124	9	...	10	...	1	
	Total	101,875	44,992	56,883	11,149	10,557	592	90,726	34,435	56,291	9,896	213	10	...	10	...	1	
CALICUT	0-10	20,461	10,604	9,877	31	23	8	20,450	10,581	9,869	
	10-15	10,043	5,553	4,490	241	220	21	9,802	5,333	4,469	
	15-20	7,804	3,870	3,934	607	479	28	7,297	3,391	3,906	3	
	20 and over	36,922	18,108	18,114	3,550	3,438	112	32,672	14,670	18,002	44	1	2	
	Total	74,550	38,135	36,415	4,329	4,160	169	70,221	33,975	36,246	47	1	2	
CHITRAKAL	0-10	21,625	11,119	10,506	38	31	7	21,587	11,088	10,499	
	10-15	10,220	5,382	4,838	203	180	23	10,017	5,202	4,815	
	15-20	7,713	3,782	3,931	336	310	26	7,377	3,472	3,905	3	
	20 and over	37,662	18,349	19,313	2,433	2,308	65	35,229	15,981	19,248	33	
	Total	77,220	38,632	38,588	3,010	2,889	121	74,210	35,743	38,467	36	

Table V.

EDUCATION—
MUSALMAN.

162

TABLE V.

Education by Religion and Age. Part III.—Musalman—continued.

DISTRICT.	TALUK OR DIVISION.	AGE.	POPULATION.						LITERATE IN												LITERATE IN ENGLISH.				
			TOTAL.			LITERATE.			ILLITERATE.			TAMIL.		TELUGU.		MALA- YALAM.		CANA- RESE.		OTHER LANGUAGES.		Persons.	Males.	Females.	
			Persons.	Males.	Females.	Persons.	Males.	Females.	Persons.	Males.	Females.	Males.	Females.	Males.	Females.	Males.	Females.	Males.	Females.						
1	2	3	4	5	6	7	8	9	10	11	12	13	14	15	16	17	18	19	20	21	22	23	24	25	
Malabar—cont.	Cochin	0-10	955	490	465	9	7	2	946	483	463	5	1	2	1
		10-15	478	295	213	30	26	4	448	230	209	21	2	5	2
		15-20	483	298	215	57	53	4	426	215	211	43	2	9	2
		20 and over	2,495	1,473	1,022	448	427	21	2,047	1,046	1,001	275	8	125	13
		Total	4,411	2,498	1,915	544	513	31	3,897	1,983	1,884	344	13	141	18
	Ernad	0-10	57,342	29,081	28,261	39	32	7	57,303	29,049	28,254	27	5	5	2
		10-15	29,295	15,378	13,917	434	377	57	28,861	15,001	13,860	341	52	35	5
		15-20	18,744	9,559	9,185	736	676	60	18,008	8,883	9,125	605	42	68	18
		20 and over	89,140	43,111	40,029	5,892	5,731	161	83,248	37,380	45,803	5,406	95	317	66
		Total	194,521	97,129	97,392	7,101	6,816	285	187,420	90,313	97,107	6,379	194	425	91
Kottayam	0-10	13,848	7,039	6,809	53	47	6	13,795	6,992	6,803	41	5	6	1	
	10-15	7,272	3,859	3,413	425	384	41	6,847	3,476	3,372	368	21	13	20	
	15-20	5,103	2,500	2,033	511	459	52	4,592	2,041	2,551	498	27	19	25	
	20 and over	24,344	11,037	13,307	3,034	2,885	149	21,310	8,152	13,158	2,723	62	154	87	
	Total	50,567	24,435	26,132	4,023	3,775	248	46,544	20,680	25,884	3,570	115	192	133	
KURUMBANAT	0-10	23,799	12,044	11,755	45	40	5	23,754	12,004	11,750	40	5	
	10-15	11,816	6,317	5,499	300	284	16	11,516	6,033	5,483	278	15	
	15-20	8,284	4,237	4,147	668	537	31	7,616	3,700	4,116	523	24	
	20 and over	41,392	20,534	20,818	4,554	4,485	69	36,798	16,049	20,749	4,361	50	123	19	
	Total	85,351	43,132	42,219	5,457	5,346	121	79,894	37,796	42,008	5,202	94	143	27	
LACCADIVE ISLANDS,*	
	0-10	11,717	5,950	5,767	22	20	2	11,695	5,930	5,765	11	
	10-15	6,128	2,950	2,478	148	138	10	4,980	2,512	2,408	66	2	
	15-20	3,843	1,952	1,801	247	239	8	3,596	1,713	1,883	121	2	
	20 and over	17,640	8,700	9,140	1,890	1,774	46	16,020	6,926	9,004	795	12	
PALGHAT	0-10	38,528	19,252	19,270	2,237	2,171	66	36,291	17,081	19,210	993	18	
	10-15	29,417	14,805	13,308	712	690	30	28,705	14,315	13,186	
	15-20	18,870	9,364	9,500	1,156	1,039	117	17,714	8,325	9,389	
	20 and over	87,965	43,434	44,531	7,385	7,077	308	80,580	36,357	44,223	6,484	229	
	Total	192,558	97,020	95,538	9,354	8,777	577	183,204	88,243	94,961	1	7,936	408	788	108
PonnánT	0-10	57,610	29,417	28,193	101	71	30	57,509	29,346	28,163	
	10-15	28,113	14,805	13,308	712	690	122	27,401	14,315	13,186	
	15-20	18,870	9,364	9,500	1,156	1,039	117	17,714	8,325	9,389	
	20 and over	87,965	43,434	44,531	7,385	7,077	308	80,580	36,357	44,223	
	Total	192,558	97,020	95,538	9,354	8,777	577	183,204	88,243	94,961	1	7,936	408	788	108

* Printed separately.

TABLE V.

Education by Religion and Age. Part III.—Musalman—continued.

Table V.
EDUCATION—
MUSALMAN.

DISTRICT.	TALUK OR DIVISION.	AGE.	POPULATION.						LITERATE IN										LITERATE IN ENGLISH.						
			TOTAL.			LITERATE.			ILLITERATE.			TAMIL.		TELEGU.		MALA-YALAM.		CANARESE.		OTHER LANGUAGES.		Persons.	Males.	Females.	
			Persons.	Males.	Females.	Persons.	Males.	Females.	Persons.	Males.	Females.	Males.	Females.	Males.	Females.	Males.	Females.	Males.	Females.						
1	2	3	4	5	6	7	8	9	10	11	12	13	14	15	16	17	18	19	20	21	22	23	24	25	
Malabar—cont.	WALAVANAD	0-10	31,986	16,273	15,713	24	22	2	31,962	16,251	15,711	22	2
		10-15	16,013	8,351	7,662	187	152	35	15,826	8,199	7,627	142	33	10	2	4	4	...
		15-20	10,731	5,300	5,431	301	291	10	10,430	5,009	5,421	282	10	8	...	4	4	...
		20 and over	46,982	22,408	24,574	2,631	2,506	65	44,351	19,842	24,509	18	2,406	58	13	13	...
		Total	105,712	52,332	53,380	3,143	3,031	112	102,569	49,301	53,268	19	2,912	103	100	9	21	21	...
	WYNAAD	0-10	2,031	1,046	985	7	7	...	2,024	1,039	985	3	4
		10-15	1,331	718	613	47	46	1	1,284	672	612	6	40	1
		15-20	903	520	383	60	78	2	823	442	381	3	73	1	2	1	1	1	...
		20 and over	5,387	3,231	2,156	749	744	5	4,638	2,487	2,151	70	617	5	3	...	10	10	...
		Total	9,652	5,515	4,037	863	875	8	8,669	4,640	4,029	88	734	7	3	...	11	11	...
South Canara.	DISTRICT TOTAL	0-10	241,394	123,033	118,331	369	300	69	241,025	122,703	118,292	11	1	245	52	44	16	1	...	1
		10-15	119,909	63,278	56,631	2,727	2,397	330	116,892	60,881	56,001	77	2,101	248	212	82	31	30	1
		15-20	82,578	41,352	41,226	4,499	4,161	338	78,079	37,191	40,888	129	2	3,642	233	389	163	76	74	1
		20 and over	389,389	190,385	199,004	32,496	31,405	1,001	356,893	168,800	198,003	1,108	16	17	1	27,005	585	7	...	2,355	399	310	308	2	
		Total	832,970	418,078	414,892	40,091	38,353	1,738	792,879	379,725	413,154	1,325	19	17	1	33,986	1,118	7	...	3,000	600	417	412	5	
	AMINDIVI ISLANDS	0-10	877	439	438	877	439	438
		10-15	311	161	150	311	161	150
		15-20	256	115	141	3	3	...	253	112	141	1	...	2	1	1	...
		20 and over	2,148	1,027	1,121	34	34	...	2,114	983	1,121	6	...	8	...	20	...	3	3	...
		Total	3,592	1,712	1,850	37	37	...	3,555	1,705	1,850	7	...	10	...	20	...	4	4	...
GOONDAPUR	0-10	1,338	775	763	6	6	...	1,332	769	763	
	10-15	708	348	358	37	34	...	669	314	355	
	15-20	490	240	241	62	59	3	428	190	238	
	20 and over	2,886	1,470	1,416	399	388	11	2,487	1,082	1,405	
	Total	5,620	2,842	2,778	504	487	17	5,116	2,355	2,761	
KASABAGOD	0-10	17,180	8,658	8,522	9	7	2	17,171	8,651	8,520	
	10-15	7,661	3,800	3,701	91	80	11	7,470	3,780	3,690	
	15-20	5,116	2,587	2,529	191	171	20	4,925	2,418	2,509	
	20 and over	24,665	11,528	13,137	1,637	1,603	134	23,028	10,025	13,003	1	
	Total	64,622	26,633	27,880	1,998	1,761	167	62,694	24,872	27,722	1

Table V.

EDUCATION—
MUSALMAN.

164

TABLE V.

Education by Religion and Age. Part III.—Musalman—continued.

DISTRICT.	TALUK OR DIVISION.	AGE.	POPULATION.										LITERATE IN										LITERATE IN ENGLISH.		
			TOTAL.			LITERATE.			ILLITERATE.				TAMIL.		TELUUGU.		MALAYALAM.		CANARESE.		OTHER LANGUAGES.				
			Persons.	Males.	Females.	Persons.	Males.	Females.	Persons.	Males.	Females.	Males.	Females.	Males.	Females.	Males.	Females.	Males.	Females.	Males.	Females.	Males.	Females.	Persons.	Males.
1	2	3	4	5	6	7	8	9	10	11	12	13	14	15	16	17	18	19	20	21	22	23	24	25	
South Canara—cont.	MANGALORE	{ 0-10 10-15 15-20 20 and over Total	11,530	5,734	5,796	41	29	12	11,489	5,705	5,784						3	3	11			15	6		
			5,520	2,830	2,691	328	202	25	5,292	2,537	2,555							64	11	82			56	15	
			3,334	1,580	1,745	335	288	47	2,999	1,301	1,698	1						75	22	105	1		24	16	
			18,366	8,997	9,369	2,183	2,039	144	16,203	6,508	9,695	1						789	87	900	3		637	54	
			38,770	19,159	19,611	2,787	2,558	229	35,983	16,601	19,382	2						1,031	123	708	4		807	102	
	UDUPI	{ 0-10 10-15 15-20 20 and over Total	2,342	1,189	1,153	13	13	...	2,329	1,176	1,153									10			3		
			1,028	502	526	73	67	6	955	495	460							1	1	48	1		18	4	
			698	379	319	101	95	6	597	284	313									71			24	6	
			3,937	2,072	1,865	548	522	26	3,389	1,550	1,839	3						17	3	353	1		147	22	
			8,005	4,202	3,803	736	697	38	7,270	3,505	3,765	3						18	4	482	2		192	32	
UPPINANGADI	{ 0-10 10-15 15-20 20 and over Total	4,364	2,197	2,167	7	5	2	4,357	2,192	2,165								1	6						
		2,169	1,105	974	52	45	7	2,117	1,150	967								5	19						
		1,512	877	635	107	93	11	1,405	781	624							17	6		2					
		8,299	4,774	3,525	837	811	26	7,462	3,963	3,499	1						429	10	293			124	5		
		16,344	9,043	7,301	1,003	957	45	15,341	8,080	7,255	1						477	31	334	3		145	12		
District Total	{ 0-10 10-15 15-20 20 and over Total	37,831	18,992	18,839	76	60	16	37,755	18,932	18,823							8	4	31	1		21	11		
		17,296	8,905	8,330	481	428	53	16,814	8,437	8,277							125	23	103	3		110	27		
		11,406	5,790	5,610	799	712	87	10,697	5,984	5,523	1						218	39	282	1		293	47		
		60,321	29,808	30,453	6,838	5,297	34	54,053	24,471	30,112	6						2,304	100	1,019	9		1,349	142		
		126,853	63,021	63,232	6,994	6,497	497	119,859	57,124	62,735	7						3	2,655	256	2,125	14		1,683	227	

TABLE V.

Education by Religion and Age. Part IV.—Christian.

DISTRICT.	TALUK OR DIVISION.	AGE.	POPULATION.										LITERATE IN										LITERATE IN ENGLISH.		
			TOTAL.			LITERATE.			ILLITERATE.				TAMIL.		TELUUGU.		MALAYALAM.		CANARESE.		OTHER LANGUAGES.		Males.	Females.	
			Persons.	Males.	Females.	Persons.	Males.	Females.	Persons.	Males.	Females.	Males.	Females.	Males.	Females.	Males.	Females.	Males.	Females.	Males.	Females.				
1	2	3	4	5	6	7	8	9	10	11	12	13	14	15	16	17	18	19	20	21	22	23	24	25	
AraK	...	{ 0-10 10-15 15-20 20 and over Total	17	4	13	17	4	13
			8	3	5
			6	...	6
			20	12	8
			51	19	32	28	7	21
BENGALEE	...	{ 0-10 10-15 15-20 20 and over Total	292	144	148	236	109	129	
			120	56	64	
			94	52	42	
			395	196	199	
			901	448	453	373	149	224	
CHICACOLE	...	{ 0-10 10-15 15-20 20 and over Total	45	20	25	39	16	23		
			18	10	8	
			16	7	9	
			86	39	47	
			185	76	89	91	35	56	
GANJAM	...	{ 0-10 10-15 15-20 20 and over Total	7	3	4	7	3	4		
			2	...	2		
			1	...	1		
			11	7	4	
			21	10	11	8	3	5	
GOONPUR	...	{ 0-10 10-15 15-20 20 and over Total	247	108	139	237	102	135		
			161	60	85		
			81	30	51		
			386	148	238		
			605	352	513	728	265	463	
PARAKIMEDI	...	{ 0-10 10-15 15-20 20 and over Total	57	28	29	51	26	25		
			14	6	8		
			18	8	10		
			95	45	50		
			164	87	97	132	58	74	

Table V.

—

EDUCATION—
CHRISTIAN.

DISTRICT.	TALUK OR DIVISION.	AGE.	POPULATION.						LITERATE IN												LITERATE IN ENGLISH.				
			TOTAL.			LITERATE.			ILLITERATE.			TAMIL.		TELUUGU.		MALAYALAM.		CANARESE.		OTHER LANGUAGES.		Males.	Females.	Totals.	
			Persons.	Males.	Females.	Persons.	Males.	Females.	Persons.	Males.	Females.	Males.	Females.	Males.	Females.	Males.	Females.	Males.	Females.						
1	2	3	4	5	6	7	8	9	10	11	12	13	14	15	16	17	18	19	20	21	22	23	24	25	
Ganjam—cont.	PURIHOTTAPUR	0-10
		10-15
		15-20
		20 and over	3	3	...	3	3
		Total	3	3	...	3	3
SIMPETA	0-10	5	4	1	2	2	3	2	1	
	10-15	2	1	1	1	1	1	
	15-20	2	1	1	1	1	1	
	20 and over	26	31	5	14	12	2	...	12	9	3	
	Total	35	27	8	18	14	4	...	17	13	4	
SUBADA	0-10	3	2	1	3	2	1	
	10-15	
	15-20	
	20 and over	
	Total	9	4	5	3	1	1	...	7	3	4	1	
TEKKALI	0-10	63	31	32	7	2	5	...	56	29	27	1	2	
	10-15	15	5	10	6	2	4	...	9	3	6	2	3	
	15-20	16	5	11	5	3	2	...	11	2	9	3	2	
	20 and over	96	62	35	50	36	14	...	48	26	22	11	7	
	Total	192	103	89	68	43	25	...	194	60	64	17	14	
DISTRICT TOTAL	0-10	736	344	392	85	51	34	...	651	293	358	7	6	
	10-15	330	147	183	125	65	60	...	295	82	123	6	10	
	15-20	236	133	103	124	68	50	...	112	35	77	10	11	
	20 and over	1,124	635	489	694	352	232	...	540	183	357	57	33	
	Total	2,426	1,120	1,307	918	536	382	...	1,508	563	915	80	60	

TABLE V.

Education by Religion and Age. Part IV.—Christian—continued.

DISTRICT.	TALUK OR DIVISION.	AGE.	POPULATION.						LITERATE IN												LITERATE IN ENGLISH.				
			TOTAL.			LITERATE.			ILLITERATE.			TAMIL.		TELGU.		MALA-YALAM.		CANA-RESE.		OTHER LANGUAGES.		Persons.	Males.	Females.	
			Persons.	Males.	Females.	Persons.	Males.	Females.	Persons.	Males.	Females.	Males.	Females.	Males.	Females.	Males.	Females.	Males.	Females.						
1	2	3	4	5	6	7	8	9	10	11	12	13	14	15	16	17	18	19	20	21	22	23	24	25	
Agency, Ganjam.	BALLIGUDA ...	0-10 ...	149	81	68	149	81	68
		10-15 ...	81	40	41	1	1	...	80	39	41	1
		15-20 ...	57	29	28	2	2	...	55	27	28	2
		20 and over ...	271	124	147	9	9	...	262	115	147	9
	BANGIRI ...	Total ...	558	274	284	12	12	...	546	262	284	12
		0-10
		10-15
		15-20
	BURADA ...	20 and over	1	1
		Total ...	2	2	...	1	1	...	1	1
		0-10 ...	92	44	48	92	44	48
		10-15 ...	37	17	20	37	17	20
UDAYAGIRI ...	15-20 ...	44	22	22	44	22	22	
	20 and over ...	185	100	85	2	2	...	183	98	85	2	
	Total ...	358	183	175	2	2	...	356	181	175	2	
	0-10	
AGENCY TOTAL ...	10-15	
	15-20	
	20 and over ...	5	4	1	4	3	1	...	1	1	
	Total ...	5	4	1	4	3	1	1	1	1	
AGENCY TOTAL ...	0-10 ...	241	125	118	241	125	118	
	10-15 ...	118	57	61	1	1	...	117	56	61	
	15-20 ...	101	51	50	2	2	...	99	49	50	
	20 and over ...	463	230	233	16	15	1	447	215	232	
AGENCY TOTAL ...	AGENCY TOTAL ...	Total ...	923	463	460	19	18	1	904	445	459	15	1	3	3	3	

NOTE.—Ichchhapuram, Parlakimedi and Sompeta—Nil.

Table V.

EDUCATION—
CHRISTIAN.

168

TABLE V.

Education by Religion and Age. Part IV.—Christian—continued.

DISTRICT.	TALUK OR DIVISION.	AGE.	POPULATION.						LITERATE IN												LITERATE IN ENGLISH.				
			TOTAL.			LITERATE.			ILLITERATE.		TAMIL.		TELEGU.		MALA-YALAM.		CANARA-RESE.		OTHER LANGUAGES.		Persons.	Males.	Females.		
			Persons.	Males.	Females.	Persons.	Males.	Females.	Persons.	Males.	Persons.	Males.	Persons.	Males.	Persons.	Males.	Persons.	Males.	Persons.	Males.				Females.	
1	2	3	4	5	6	7	8	9	10	11	12	13	14	15	16	17	18	19	20	21	22	23	24	25	
Vizagapatnam	ANAKAPALLE	0-10	4	2	2	2	4	2
		10-15
		15-20	12	9	3	11	9	2	1	...	1	1	2	5	1	...	6	5	1
		20 and over
	HIMMATPATTAN	Total	17	11	6	11	9	2	6	2	4	1	3	5	1	...	6	5	1
		0-10	71	37	34	5	1	4	66	36	30	1
		10-15	24	10	14	13	3	10	11	7	4	3	6
		15-20	92	6	16	15	4	11	7	3	5	3	4
	BORRILLI	20 and over	127	62	65	88	50	38	39	12	27	2	...	91	9
		Total	244	115	129	121	58	63	123	57	63	2	...	28	19
		0-10	20	9	11	20	9	11
		10-15	13	2	11	4	1	3	9	1	8	1	3
CHITRUPALLE	15-20	12	4	8	6	2	4	6	2	4	3	2	
	20 and over	29	15	14	15	7	8	14	8	6	4	5	
	Total	74	30	44	25	10	15	49	20	29	7	10	
	0-10	12	7	5	2	1	1	10	6	4	
GAJAPATINAGARAM	10-15	3	1	2	1	...	1	2	1	1	
	15-20	7	2	5	4	2	2	3	...	3	1	1	
	20 and over	35	21	14	27	18	9	8	3	5	3	1	4	2	
	Total	57	31	26	34	21	13	23	10	13	3	1	5	3	
GOLCONDA	0-10	6	5	1	1	...	1	5	5	
	10-15	
	15-20	4	2	2	3	2	1	1	...	1	1	1	
	20 and over	15	11	4	10	8	2	5	3	2	5	1	
GOLCONDA	Total	25	18	7	14	10	4	11	8	3	6	2	
	0-10	16	8	8	4	2	2	12	6	6	1	
	10-15	4	2	2	2	1	1	2	1	1	1	1	
	15-20	2	1	1	1	...	1	1	1	
GOLCONDA	20 and over	30	13	17	14	7	7	16	6	10	2	2	
	Total	62	24	28	21	10	11	31	14	17	4	3	

TABLE V.

Education by Religion and Age. Part IV.—Christian—continued.

Table V.

EDUCATION—
CHRISTIAN.

DISTRICT.	TALUK OR DIVISION.	AGE.	POPULATION.						LITERATE IN												LITERATE IN ENGLISH.			
			TOTAL.			LITERATE.			ILLITERATE.			TAMIL.		TRIGGUP.		MALAYALAM.		CANARESE.		OTHER LANGUAGES.		Persons.	Males.	Females.
			Persons.	Males.	Females.	Persons.	Males.	Females.	Persons.	Males.	Females.	Persons.	Males.	Females.	Persons.	Males.	Females.	Persons.	Males.	Females.				
1	2	3	4	5	6	7	8	9	10	11	12	13	14	15	16	17	18	19	20	21	22	23	24	25
Vizagapatnam—cont.	PALAKOTA ...	0-10	212	93	119	3	2	1	209	91	118	2	1	...	1
		10-15	96	53	43	2	1	1	94	52	42	1
		15-20	54	21	33	1	...	1	53	21	32
	PÁRYATPERAM ...	20 and over	476	211	265	93	15	7	453	195	258	1	...	11	10	7	3	
		Total	838	378	460	29	19	10	809	359	450	1	...	13	7	12	8	4	
		0-10	32	17	15	4	3	1	28	14	14	3	1
	SÁLÓRU ...	10-15	6	3	3	5	3	2	1	3	2	1
		15-20	10	7	3	10	7	3	3	2	6	5	1
		20 and over	36	22	14	23	17	6	13	5	8	13	3	2	14	10	4	
	SÁRVASIDDHI ...	Total	84	40	55	42	30	12	42	19	23	25	8	2	21	16	5	
		0-10	38	23	15	6	4	2	32	10	13	4	2	5
		10-15	32	17	15	22	11	11	10	6	4	10	11
	SRUNGAVARAPPUKÓTA.	15-20	10	5	5	8	4	4	2	1	1	4	4	2
		20 and over	47	23	24	23	13	10	24	10	14	7	6	3	...	9
		Total	127	68	59	59	32	27	68	36	32	25	23	3	...	16
	VIRAVILLA ...	0-10	29	14	15	2	1	1	27	13	14	1	1	9
		10-15	17	13	4	10	10	...	7	3	4	10
		15-20	14	6	8	9	3	6	5	3	2	3	6	2
	VIRAVILLA ...	20 and over	44	24	20	19	14	5	26	10	15	14	5	11	10	1
		Total	104	57	47	40	28	12	64	29	35	28	12	22	21	1
		0-10	5	3	2	6	3	2
	VIRAVILLA ...	10-15	1	1	1	1
		15-20
		20 and over	13	6	7	6	4	2	7	2	5	2	2	3	3	...
	VIRAVILLA ...	Total	19	10	9	6	4	2	13	6	7	2	2	3	3	...
		0-10	8	2	6	3	1	2	5	1	4	1	2
		10-15	5	1	4	2	3	1	2
	VIRAVILLA ...	15-20
		20 and over	25	8	17	11	8	3	14	...	14	4	2	6	4	...
		Total	38	11	27	16	9	7	22	2	20	5	4	8	4	...

Table V.

EDUCATION—
CHRISTIAN.

170

TABLE V.

Education by Religion and Age. Part IV.—Christian—continued.

DISTRICT.	TALUK OR DIVISION.	AGE.	POPULATION.						LITERATE IN										LITERATE IN ENGLISH.					
			TOTAL.			LITERATE.			ILLITERATE.			TAMIL.		TELUUGU.		MALAYALAM.		CANNIA RESE.		OTHER LANGUAGES.		Persons.	Males.	Females.
			Persons.	Males.	Females.	Persons.	Males.	Females.	Persons.	Males.	Females.	Males.	Females.	Males.	Females.	Males.	Females.	Males.	Females.					
1	2	3	4	5	6	7	8	9	10	11	12	13	14	15	16	17	18	19	20	21	22	23	24	25
Vizagapatnam—cont.	VIZAGAPATAM	0-10	466	255	210	110	68	42	356	188	168	1	4	10	4							97	60	37
		10-15	273	168	105	204	138	63	69	30	39	23	1	16	11					1		184	129	55
		15-20	194	91	103	157	79	78	37	12	25	6	3	18	12					1		141	75	66
		20 and over	1,024	492	532	730	405	325	294	87	297	48	11	66	30					6		665	371	294
	Total	1,957	1,007	950	1,301	680	511	756	317	439	78	19	110	57					8	7	1,087	635	452	
Vizagapatnam—cont.	VIZIANAGRAM	0-10	150	76	74	17	10	7	133	66	67	7		3	1							7	1	0
		10-15	53	28	25	26	18	8	27	10	17	7	1	4	3							16	11	4
		15-20	89	25	44	37	19	18	32	6	26	8	5	4	3							27	15	12
		20 and over	283	154	129	179	129	50	104	25	79	63	6	15	4					3		118	78	40
	Total	555	283	272	259	170	83	296	107	180	65	12	26	11					3		167	106	62	
Vizagapatnam—cont.	DISTRICT TOTAL	0-10	1,069	552	517	157	93	64	912	459	453	8	4	26	11							115	63	52
		10-15	527	299	228	291	186	105	236	113	123	30	2	48	37					1		224	156	68
		15-20	339	170	229	251	122	129	148	48	100	14	8	42	36					1		196	104	92
		20 and over	2,196	1,071	1,125	1,179	705	474	1,017	396	651	118	20	173	76					18	11	962	565	397
	Total	4,191	2,092	2,099	1,878	1,106	772	2,313	986	1,327	170	34	289	160					20	13	1,497	888	609	
Agency, Vizagapatnam.	GONUPUR	0-10	15	4	11	2	1	1	13	3	10			1	1							1		1
		10-15	1	...	1	1							2	2	2
		15-20	4	3	1	2	2	...	2	1	1	4	2							4	2	2
		20 and over	10	5	5	9	5	...	1							7	4	3
	Total	30	12	18	14	8	6	16	4	12			5	3							7	4	3	
Agency, Vizagapatnam.	JETPORE	0-10	240	132	108	28	15	13	212	117	95									15	13			
		10-15	83	40	43	30	11	19	53	24	24									11	19			
		15-20	71	33	38	17	9	8	54	24	30									9	8			
		20 and over	400	208	192	60	41	19	340	167	173	1		1					1	35	17	10	7	3
	Total	794	413	381	135	76	59	659	337	322	1		1						1	70	57	10	7	3
Agency, Vizagapatnam.	KORAPPATTI	0-10	435	213	222	1	1	...	434	212	222									1				
		10-15	187	114	73	3	3	...	184	111	73									3				
		15-20	134	75	59	4	2	2	130	73	57									2	1			
		20 and over	792	425	367	28	22	6	764	403	361			1						17	6	6	6	
	Total	1,548	827	721	36	28	8	1,512	799	713					1	1				23	7	6	6	

NOTE.—Bisamcuttack and Goleonda—Nil.

TABLE V.

Education by Religion and Age. Part IV.—Christian—continued.

Table V.
EDUCATION—
CHRISTIAN.

DISTRICT.	TALUK OR DIVISION.	AGE.	POPULATION.						LITERATE IN										LITERATE IN ENGLISH.							
			TOTAL.			LITERATE.			ILLITERATE.			TAMIL.		TELEGU.		MALA- YALAM.		CANA- RESE.		OTHER LANGUAGES.		Persons.	Males.	Females.		
			Persons.	Males.	Females.	Persons.	Males.	Females.	Persons.	Males.	Females.	Males.	Females.	Males.	Females.	Males.	Females.	Males.	Females.							
1	2	3	4	5	6	7	8	9	10	11	12	13	14	15	16	17	18	19	20	21	22	23	24	25		
Agency, Vizagapatnam—cont.	MALAKANGIRI	0-10	40	28	12	2	2	...	38	26	12	
		10-15	12	7	5	2	2	...	10	5	5	1		
		15-20	15	7	8	1	...	1	14	7	7		
		20 and over	87	43	44	27	15	12	60	28	32	1	4	3	1	
	NAVABANGUR	Total	154	85	69	32	19	13	122	66	56	1	1	7	5	7	4	3	1
		0-10	82	34	48	82	34	48	
		10-15	37	22	15	1	1	...	36	21	15	
		15-20	16	8	8	1	...	1	15	8	7	
	PALKONDA	20 and over	118	51	67	17	11	6	101	40	61	4	2	2
		Total	253	115	138	19	12	7	234	103	131	1	1	4	2	2
		0-10	7	2	5	7	2	5	
		10-15	5	3	2	5	3	2	
POTTANOLI	15-20	2	...	2	2	...	2		
	20 and over	16	11	5	16	11	5		
	Total	30	16	14	30	16	14		
	0-10	64	34	30	64	34	30		
RAIGADA	10-15	22	13	9	1	1	...	21	12	9		
	15-20	22	12	10	22	12	10		
	20 and over	130	65	65	2	2	...	126	63	65		
	Total	233	124	114	3	3	...	235	121	114		
SALTURU	0-10	13	7	6	13	7	6		
	10-15	6	2	3	1	1	...	4	1	3			
	15-20	4	2	2	4	2	2			
	20 and over	32	14	18	3	2	1	29	12	17			
SALTURU	Total	54	25	29	4	3	1	50	22	28		
	0-10	6	3	2	6	3	2		
	10-15	16	7	8	15	7	8			
	15-20	4	3	1	4	3	1			
SALTURU	20 and over	23	14	14	28	14	14		
	Total	52	27	25	52	27	25		

Note.—Padwa and Parvatipuram—Nil.

Table V.

EDUCATION—
CHRISTIAN.

172

TABLE V.

Education by Religion and Age. Part IV.—Christian—continued.

DISTRICT.	TALUK OR DIVISION.	AGE.	POPULATION.						LITERATE IN												LITERATE IN ENGLISH.				
			TOTAL.			LITERATE.			ILLITERATE.			TAMIL.		TELUGU.		MALA-YALAM.		CANARESE.		OTHER LANGUAGES.		Males.	Females.	Total.	
			Males.	Females.	Total.	Males.	Females.	Total.	Males.	Females.	Total.	Males.	Females.	Total.	Males.	Females.	Total.	Males.	Females.	Total.					
1	2	3	4	5	6	7	8	9	10	11	12	13	14	15	16	17	18	19	20	21	22	23	24	25	
Agency, Vizagapatnam—cont.	SRUNGAYARAPPUKOTA	0-10
		10-15
		15-20
		20 and over
		Total
Agency, Vizagapatnam—cont.	AGENCY TOTAL	0-10	901	457	1,358	33	19	52	868	438	430
		10-15	367	208	575	39	19	58	328	180	139
		15-20	372	143	515	25	13	38	247	130	117
		20 and over	1,015	838	1,853	148	100	248	1,467	728	729	2	1	15	8	1
		Total	3,155	1,646	4,801	245	151	396	2,910	1,495	1,415	2	1	18	11	1
Agency, Vizagapatnam—cont.	ANALAPURAM	0-10	154	78	232	20	9	29	134	69	65
		10-15	83	42	125	34	13	47	49	20	29
		15-20	42	18	60	24	19	43	23	6	17
		20 and over	206	90	296	60	41	101	145	49	90	1
		Total	484	228	712	133	75	208	351	163	198	1
Goddavari.	BRIMAVARAM	0-10	1,683	851	2,534	26	6	32	1,656	845	810
		10-15	663	372	1,035	96	61	157	567	311	256
		15-20	417	170	587	64	33	97	383	197	210
		20 and over	2,667	1,292	3,959	207	100	307	2,360	1,000	1,264
		Total	5,330	2,635	7,965	395	205	600	4,935	2,380	2,546
Goddavari.	COCANADA	0-10	336	100	436	63	26	89	275	134	141
		10-15	203	81	284	157	61	218	46	20	20
		15-20	190	113	303	150	92	242	40	21	19
		20 and over	676	347	1,023	435	205	640	240	82	158
		Total	1,406	701	2,107	806	444	1,250	601	257	344
Goddavari.	ELLORE	0-10	741	369	1,110	21	10	31	720	359	361
		10-15	352	194	546	82	46	128	270	148	122
		15-20	227	102	329	61	32	93	166	70	96
		20 and over	1,217	628	1,845	219	144	363	998	484	514
		Total	2,537	1,293	3,830	383	232	615	2,154	1,001	1,093

Note.—Vizagapatnam—Nil.

TABLE V.

Education by Religion and Age, Part IV.—Christian—continued.

DISTRICT.	TALUK OR DIVISION.	AGE.	POPULATION.						LITERATE IN												LITERATE IN ENGLISH.				
			TOTAL.			LITERATE.			ILLITERATE.			TAMIL.		TELEGU.		MALA-YALAM.		CANARESE.		OTHER LANGUAGES.		Persons.	Males.	Females.	
			Persons.	Males.	Females.	Persons.	Males.	Females.	Persons.	Males.	Females.	Males.	Females.	Males.	Females.	Males.	Females.	Males.	Females.						
1	2	3	4	5	6	7	8	9	10	11	12	13	14	15	16	17	18	19	20	21	22	23	24	25	
GODAVARI—cont.	NARASAPUR ...	0-10	424	192	232	11	8	3	413	184	220	8	3
		10-15	179	100	79	68	41	25	113	50	54	40	25
		15-20	115	52	63	57	31	26	68	21	37	31	23
		20 and over	582	274	308	190	105	85	392	169	223	1	99	73
	Total	1,300	618	682	324	185	139	976	433	513	1	178	127	
	PEDDAPURAM ...	0-10	165	79	86	3	...	3	162	79	83	3
		10-15	49	33	16	4	...	2	45	31	14	2
		15-20	28	12	16	11	5	6	17	7	10	5	6
		20 and over	204	135	129	64	34	20	210	101	109	1	29	19
	Total	506	259	247	72	41	31	434	218	210	1	30	30	
	PITHAPURAM ...	0-10	39	15	24	30	15	24
		10-15	12	8	4	2	10	6	4	1
15-20		11	5	6	2	1	1	9	4	5	1	
20 and over		68	34	34	13	9	4	66	25	50	3	2	
Total	130	62	68	17	12	5	113	50	63	1	5	2	
RAJAHMUNDRY ...	0-10	315	148	167	60	17	43	255	131	124	8	38	
	10-15	219	109	110	164	70	88	65	33	22	65	80	
	15-20	182	88	74	128	78	50	34	10	24	75	37	
	20 and over	602	300	302	253	158	95	349	142	207	15	101	49	
Total	1,298	645	653	605	329	270	693	310	377	17	5	249	204	
RAMACHANDRAPURAM ...	0-10	221	129	92	221	129	92	
	10-15	78	30	42	13	6	7	65	30	25	
	15-20	50	18	32	12	5	7	38	13	25	
	20 and over	424	217	207	53	35	18	371	182	189	33	10	
Total	773	400	373	78	46	32	696	354	341	43	30	
TANUKU ...	0-10	449	203	246	449	203	246	
	10-15	173	83	90	19	11	8	154	72	82	
	15-20	106	40	66	16	8	8	90	32	58	
	20 and over	657	314	343	62	58	4	595	265	339	1	51	
Total	1,385	640	745	97	77	20	1,288	563	725	1	2	70	16	

Table V.

EDUCATION—CHRISTIAN.

Table V.

EDUCATION—
CHRISTIAN.

Education by Religion and Age. Part IV.—Christian—continued.

DISTRICT.	TALUK OR DIVISION.	AGE.	POPULATION.						LITERATE IN												LITERATE IN ENGLISH.				
			TOTAL.			LITERATE.			TAMIL.				TELANGU.		MALA- TALAM.		CANA- RESE.		OTHER LANGUAGES.						
			Persons.	Males.	Females.	Persons.	Males.	Females.	Males.	Females.	Males.	Females.	Males.	Females.	Males.	Females.	Males.	Females.	Males.	Females.					
1	2	3	4	5	6	7	8	9	10	11	12	13	14	15	16	17	18	19	20	21	22	23	24	25	
GODAVARI—cont.	TUNI ...	0-10	45	19	26	2	2	...	43	17	26	2
		10-15	25	17	8	12	9	3	13	8	5	9	
		15-20	12	6	6	5	2	3	7	4	3	3	
		20 and over	61	31	30	22	15	7	39	16	23	8	
		Total	143	73	70	41	28	13	102	45	57	1	
	YERNAĞODEM	0-10	242	111	131	1	1	...	241	110	131	1	
		10-15	98	54	44	14	4	10	84	50	34	3	
		15-20	62	28	34	12	6	6	60	22	28	6	
		20 and over	372	197	175	49	39	10	323	158	165	35	
		Total	774	390	384	76	50	25	698	340	358	45	
BRADRAHALAM	0-10	4,816	2,354	2,462	209	79	130	4,607	2,275	2,332	54		
	10-15	2,134	1,129	1,005	663	332	331	1,471	797	674	304		
	15-20	1,422	652	770	537	305	232	885	347	538	271		
	20 and over	7,694	3,829	3,865	1,617	1,039	548	6,077	2,700	3,317	749		
	Total	16,066	7,964	8,102	3,026	1,785	1,241	13,040	6,179	6,861	20		
ORISSAVARAM	0-10	150	70	80	20	3	17	130	67	63	3		
	10-15	66	42	24	39	23	16	27	19	8	23		
	15-20	48	27	21	35	20	15	13	7	6	20		
	20 and over	224	119	105	92	61	31	132	58	74	48		
	Total	488	258	230	166	107	79	302	151	151	1		
POLAVARAM	0-10	18	8	10	1	...	1	17	8	9		
	10-15	7	1	6	1	...	1	6	1	5		
	15-20	4	2	2	2	1	1	2	1	1		
	20 and over	34	15	19	7	5	2	27	10	17		
	Total	63	26	37	11	6	5	62	20	32		
POLAVARAM	0-10	6	4	2	6	4	2		
	10-15	2	1	1	2	2	1		
	15-20	5	3	2	5	3	2		
	20 and over	23	18	5	8	7	1	15	11	4		
	Total	36	26	10	8	7	1	28	19	9		

TABLE V.

Education by Religion and Age. Part IV.—Christian—continued.

DISTRICT.	TALUK OR DIVISION.	AGE.	POPULATION.						LITERATE IN										LITERATE IN ENGLISH.							
			TOTAL.			LITERATE.			ILLITERATE.			TAMIL.		TELOGU.		MALA- YALAM.		CANARESE.		OTHER LANG- UAGES.		Persons.	Males.	Females.		
			Persons.	Males.	Females.	Persons.	Males.	Females.	Persons.	Males.	Females.	Males.	Females.	Males.	Females.	Males.	Females.	Males.	Females.							
1	2	3	4	5	6	7	8	9	10	11	12	13	14	15	16	17	18	19	20	21	22	23	24	25	26	
Agency, Giddavari	YELLAVARAM	0-10	35	16	20	35	16	20
		10-15	17	12	5	17	12	5	
		15-20	13	8	5	13	8	5	
		20 and over	77	40	37	5	5	...	72	35	37	3	2	
		Total	142	75	67	5	5	...	137	70	67	3	2	
	AGENCY, TOTAL	0-10	209	97	112	21	3	18	188	94	94	...	1	3	17	1	...	1	
		10-15	92	56	36	40	23	17	52	33	19	23	17	2	1	1	
		15-20	70	40	30	37	21	16	33	19	14	21	15	2	...	2	
		20 and over	358	192	166	112	78	34	246	114	132	2	...	57	32	28	25	3	
		Total	729	385	344	210	125	85	519	260	259	2	1	104	81	2	...	33	26	7	
Kistna.	BAPATLA	0-10	2,613	1,310	1,303	7	4	3	2,606	1,306	1,300	4	3	3	
		10-15	1,371	738	633	35	22	13	1,336	716	620	1	...	20	13	2	
		15-20	701	375	326	43	34	9	658	341	317	34	9	2	1	1	
		20 and over	4,833	2,607	2,226	224	176	48	4,700	2,431	2,278	4	1	161	40	23	15	8	
		Total	9,618	5,030	4,588	309	236	73	9,309	4,794	4,515	5	1	219	65	1	28	18	
	BEZWADA	0-10	525	263	262	27	10	17	498	253	245	1	4	8	14	6	8	
		10-15	258	129	129	67	35	32	191	94	97	7	2	26	20	21	10	11	
		15-20	133	73	63	46	25	21	90	48	42	9	4	13	5	1	28	15		
		20 and over	987	515	472	255	168	87	732	347	385	31	7	74	33	3	4	182		
		Total	1,906	980	926	395	238	157	1,511	742	769	47	14	117	66	3	5	215	
Gudavada	BUNDER	0-10	473	216	257	43	16	26	431	200	231	11	19	12	5	7	
		10-15	257	127	130	121	54	67	136	73	63	5	...	41	61	70	28	42	
		15-20	248	146	102	148	54	54	100	52	48	3	1	81	47	73	44	29	
		20 and over	854	496	308	280	167	113	674	319	255	19	9	99	71	11	3	143	
		Total	1,832	975	857	591	331	260	1,241	614	597	28	10	232	108	17	3	298	
	GUDAVADA	0-10	1,888	892	906	21	15	6	1,867	877	900	1	...	14	6
		10-15	680	366	314	51	32	19	629	334	296	32	19
		15-20	527	264	263	63	42	21	464	222	242	42	21
		20 and over	5,063	2,623	2,440	293	230	56	2,783	1,333	1,330	3	1	223	54	2	30	24
		Total	6,104	3,145	3,010	421	319	102	5,743	2,820	2,917	4	1	311	100	2	32	20

Table V.

EDUCATION—
CHRISTIAN.

TABLE V.

Education by Religion and Age. Part IV.—Christian—continued.

DISTRICT.	TALUK OR DIVISION.	AGE.	POPULATION.						LITERATE IN										LITERATE IN ENGLISH.							
			TOTAL.			LITERATE.			ILLITERATE.			TAMIL.		TELEUGU.		MALAYALAM.		CANARESE.		OTHER LANGUAGES.		Persons.	Males.	Females.		
			Persons.	Males.	Females.	Persons.	Males.	Females.	Persons.	Males.	Females.	Males.	Females.	Males.	Females.	Males.	Females.	Males.	Females.							
1	2	3	4	5	6	7	8	9	10	11	12	13	14	15	16	17	18	19	20	21	22	23	24	25		
Kistna—cont.	GUNTUR ...	{ 0-10 10-15 15-20 20 and over Total	3,345	1,621	1,724	112	51	61	3,233	1,570	1,663	40	56	19	14	5	
			1,799	933	866	208	142	66	1,591	821	770	138	56	61	53	8	
			805	444	361	133	102	31	672	342	330	1	67	63	62	1	
			5,684	2,960	2,724	403	270	127	5,281	2,633	2,648	13	8	265	67	2	169	105	54
			11,633	5,937	5,696	856	571	285	10,777	5,303	5,474	14	11	480	208	1	302	234	68
NANDIGAMA ...	{ 0-10 10-15 15-20 20 and over Total	762	378	384	7	3	4	765	375	389	4	
		336	178	158	22	10	12	314	168	146	12	
		154	77	77	20	6	14	134	71	63	1	
		1,110	569	541	117	79	33	993	490	503	1	1	78	37	11	10	1	
		2,362	1,202	1,160	166	98	68	2,196	1,104	1,092	1	2	97	66	11	10	1	
NARASARAOPET ...	{ 0-10 10-15 15-20 20 and over Total	4,803	2,325	2,478	90	11	0	4,783	2,311	2,469	9	
		2,474	1,271	1,203	46	30	16	2,428	1,241	1,184	10	
		1,218	685	533	44	32	12	1,174	653	521	32	
		8,492	4,209	4,283	218	180	38	8,274	4,089	4,185	175	35	11	7	4	
		16,987	8,553	8,434	328	253	75	16,659	8,306	8,359	248	72	11	7	4	
NEVVADI ...	{ 0-10 10-15 15-20 20 and over Total	1,463	718	751	17	13	4	1,452	705	747	4	
		603	325	278	54	29	25	549	296	253	25	
		341	161	177	49	33	10	292	131	161	33	2	1	1	
		2,183	1,182	1,001	176	132	44	2,007	1,050	1,057	129	41	16	11	5	
		4,596	2,389	2,207	296	207	89	4,300	2,182	2,118	2	203	86	18	12	6	
PALAKA ...	{ 0-10 10-15 15-20 20 and over Total	3,528	1,708	1,730	17	12	5	3,511	1,786	1,725	6	
		1,650	892	758	60	39	11	1,600	853	747	11	1	1	...	
		809	421	388	29	23	6	780	398	382	23	8	8	...	
		6,040	3,084	2,956	240	194	46	5,800	2,890	2,910	189	46	
		12,027	6,195	5,832	336	298	68	11,691	5,927	5,764	362	68	9	9	...	
SATTENAPALLE ...	{ 0-10 10-15 15-20 20 and over Total	4,807	2,404	2,403	19	13	6	4,788	2,391	2,397	2	3	1	2	
		2,380	1,212	1,068	91	56	35	2,189	1,156	1,033	1	56	34	1	1	...	
		1,086	617	469	101	74	27	986	543	442	1	1	...	
		7,899	3,847	3,852	356	279	77	7,343	3,508	3,775	2	272	73	19	17	2	
		15,872	8,080	7,792	567	422	145	15,305	7,658	7,647	2	414	136	23	10	4	

TABLE V.

Education by Religion and Age. Part IV.--Christian--continued.

DISTRICT.	TALUK OR DIVISION.	AGE.	POPULATION.						LITERATE IN												LITERATE IN ENGLISH.						
			TOTAL.			LITERATE.			ILLITERATE.			TAMIL.		TELUGU.		MALA- YALAM.		CANARESE.		OTHER LANGUAGES.		Males.	Females.	Persons.			
			Persons.	Males.	Females.	Persons.	Males.	Females.	Persons.	Males.	Females.	Males.	Females.	Males.	Females.	Males.	Females.	Males.	Females.								
1	2	3	4	5	6	7	8	9	10	11	12	13	14	15	16	17	18	19	20	21	22	23	24	25			
Kistna—cont.	TENALI ...	0-10	2,328	1,171	1,157	12	7	5	2,316	1,164	1,152	7	6		
		10-15	884	526	408	29	17	12	606	509	396	17	12		
		15-20	694	331	313	34	25	9	570	261	304	1	2	24	7	1	1	...		
		20 and over	3,695	2,054	1,651	196	166	32	3,497	1,898	1,599	3	3	140	29	29	29	...		
	Total	7,561	4,052	3,509	273	215	58	7,288	3,837	3,451	4	5	197	53	30	30	...			
	TIRUVUR ...	0-10	369	191	178	11	8	3	359	183	175	8	3		
		10-15	125	56	69	19	14	5	106	42	64	14	5		
		15-20	70	41	29	14	9	5	66	32	24	9	5		
		20 and over	464	241	223	39	30	9	426	211	214	30	9	3	3	...		
	Total	1,028	529	499	83	61	22	945	468	477	61	22	3	3	...		
VINUKONDA ...	0-10	2,924	1,505	1,419	12	9	3	2,912	1,496	1,416	8	3			
	10-15	1,366	739	627	46	35	11	1,320	704	616	35	11			
	15-20	558	288	270	30	18	12	528	270	258	18	12			
	20 and over	4,980	2,495	2,485	117	83	34	4,863	2,412	2,451	1	83			
Total	9,828	5,027	4,801	205	145	60	9,823	4,882	4,741	1	144			
DISTRICT TOTAL	0-10	29,834	14,792	15,012	324	172	152	29,510	14,020	14,890	2	3			
	10-15	14,133	7,525	6,608	839	515	334	13,994	7,010	6,981	15	5			
	15-20	7,257	3,886	3,371	764	517	237	6,563	3,309	3,134	14	9			
	20 and over	50,190	25,891	24,299	2,809	2,100	749	47,281	23,731	23,550	81	35			
Total	101,414	52,094	49,320	4,823	3,384	1,402	95,593	49,730	47,868	112	52	2,995	1,199			
ATMAKUR ...	0-10	62	33	29	2	2	...	60	31	29			
	10-15	26	12	14	3	2	1	23	10	13			
	15-20	11	7	4	2	2	...	9	5	4			
	20 and over	110	61	40	26	18	8	84	43	41			
Total	309	113	96	33	24	9	176	89	87			
DARSI ...	0-10	2,459	1,189	1,270	1	1	...	2,458	1,188	1,270			
	10-15	1,339	660	579	3	2	1	1,336	658	578			
	15-20	516	281	235	13	4	9	503	277	226			
	20 and over	4,421	2,251	2,190	99	70	29	4,322	2,161	2,161			
Total	8,635	4,361	4,274	116	77	39	8,519	4,284	4,235			
Nellore.	...	Total																						1	64	39	25
																								1	64	39	25

Table V.
EDUCATION—
CHRISTIAN.

Table V.

EDUCATION—
CHRISTIAN.

Education by Religion and Age. Part IV. — Christian—continued.

DISTRICT.	TALUK OR DIVISION.	AGE.	POPULATION.						LITERATE IN										LITERATE IN ENGLISH.						
			Total.			LITERATE.			ILLITERATE.			TAMIL.		TELGUGU.		MALA-YALAM.		CANARESE.		OTHER LANGUAGES.					
			Males.	Females.	Persons.	Males.	Females.	Persons.	Males.	Females.	Persons.	Males.	Females.	Males.	Females.	Males.	Females.	Males.	Females.	Males.	Females.				
1	2	3	4	5	6	7	8	9	10	11	12	13	14	15	16	17	18	19	20	21	22	23	24	25	
Nellore—cont.	Gudur	{ 0-10 10-15 15-20 20 and over Total	175	81	91	20	9	11	166	72	83
			74	30	38	22	8	14	62	28	21
			32	18	11	17	6	11	16	12	8
			306	190	140	66	44	12	250	122	128
			587	301	260	115	67	48	472	234	238
Kandukur	{ 0-10 10-15 15-20 20 and over Total	1,353	611	742	20	10	10	1,303	631	732	
		657	348	309	41	21	20	616	327	280	
		305	168	137	27	19	8	378	140	126	
		2,758	1,455	1,303	171	119	52	2,587	1,336	1,251	
		5,103	2,612	2,491	259	169	90	4,844	2,443	2,401	
Kangiri	{ 0-10 10-15 15-20 20 and over Total	2,775	1,420	1,355	7	3	4	2,768	1,417	1,351	
		1,332	733	609	48	35	14	1,284	680	595	
		493	280	213	38	21	17	465	259	196	
		4,377	2,067	2,210	164	104	60	4,113	1,963	2,150	
		8,577	4,490	4,387	257	162	95	8,690	4,328	4,292	
Kavali	{ 0-10 10-15 15-20 20 and over Total	133	61	72	16	6	10	117	65	62	
		60	34	10	14	10	4	30	24	12	
		34	21	13	17	11	6	17	10	7	
		241	138	103	84	65	10	167	73	84	
		458	254	204	131	92	39	327	162	165	
Nellore	{ 0-10 10-15 15-20 20 and over Total	723	357	366	54	29	25	669	328	341	
		317	157	190	105	45	60	212	112	100	
		172	82	90	73	37	36	99	45	54	
		1,347	673	674	366	247	119	981	426	555	
		2,559	1,260	1,290	596	358	240	1,991	911	1,050	
Ongole	{ 0-10 10-15 15-20 20 and over Total	4,780	2,375	2,405	52	25	27	4,728	2,350	2,378	
		2,395	1,274	1,121	194	113	81	2,201	1,101	1,040	
		1,224	666	558	182	113	79	1,032	553	479	
		9,360	4,701	4,590	352	266	116	8,918	4,435	4,483	
		17,699	9,016	8,683	620	517	303	16,479	8,409	8,360	

TABLE V.

Education by Religion and Age. Part IV.—Christian—continued.

DISTRICT.	TALUK OR DIVISION.	AGE.	POPULATION.						LITERATE IN												LITERATE IN ENGLISH.					
			TOTAL.			LITERATE.			ILLITERATE.			TAMIL.		TELUGU.		MALA- YALAM.		CANA- RESE.		OTHER LANGUAGES.		Persons.	Males.	Females.		
			Persons.	Males.	Females.	Persons.	Males.	Females.	Persons.	Males.	Females.	Males.	Females.	Males.	Females.	Males.	Females.	Males.	Females.							
1	2	3	4	5	6	7	8	9	10	11	12	13	14	15	16	17	18	19	20	21	22	23	24	25		
Nellore—cont.	Pondur	0-10	2,331	1,106	1,225	8	5	3	2,323	1,101	1,222	5	3	
		10-15	1,180	630	550	33	21	12	1,147	609	538	21	12	
		15-20	508	291	217	19	11	8	489	280	200	11	8	
	Pōlūr	20 and over	4,069	2,046	2,023	96	58	38	3,973	1,988	1,985	58	38	5	5	...	
		Total	8,088	4,073	4,015	166	95	61	7,932	3,978	3,954	95	61	6	6	...	
		0-10	235	115	120	20	10	10	215	105	110	3	1	5	7	1	1	...	
	Rāpur	10-15	112	67	45	46	35	11	66	32	34	35	10	2	2	...	
		15-20	48	26	22	28	19	9	20	7	13	1	...	17	9	2	2	...	
		20 and over	349	173	170	89	70	19	290	103	157	6	3	53	12	27	24	3	
	Udayagiri	Total	744	381	363	183	134	49	601	247	314	10	5	110	38	32	29	3	
		0-10	44	25	19	1	...	1	43	25	18	1	1
		10-15	17	11	6	3	...	1	14	9	5	1	1
	Venkatagiri	15-20	10	4	6	2	2	...	8	2	6	2	2	...
		20 and over	69	40	29	21	17	4	48	23	25	3	...	8	1	14	11	3	
		Total	140	80	60	27	21	6	113	59	54	4	...	8	8	17	14	3	
District Total	0-10	177	84	93	14	7	7	163	77	86	7	7	
	10-15	74	31	43	22	9	13	52	22	30	9	13		
	15-20	22	6	16	5	1	...	17	5	12	1	3		
District Total	20 and over	229	106	123	41	26	15	188	80	106	25	13	8	6	2		
	Total	502	227	275	82	43	30	420	184	236	42	36	8	6	2		
	0-10	92	55	37	3	...	3	89	55	34	3		
District Total	10-15	51	17	34	3	...	3	48	17	31	3		
	15-20	22	11	11	4	...	1	18	10	8	1	2	1	1	...		
	20 and over	182	104	78	31	25	6	101	79	72	2	1	21	4	4	3	1		
District Total	Total	347	187	160	41	26	15	306	161	146	2	1	22	12	5	3	2		
	0-10	15,369	7,542	7,827	218	107	111	15,151	7,435	7,716	5	2	88	98	26	16	10		
	10-15	7,424	4,000	3,524	537	302	235	6,987	3,698	3,289	2	4	285	220	77	59	18		
District Total	15-20	3,397	1,861	1,636	437	247	190	2,960	1,614	1,346	6	6	223	170	115	94	21		
	20 and over	27,656	13,901	13,697	1,626	1,129	497	26,032	12,832	13,200	82	21	866	368	1	463	340	123		
	Total	53,948	27,364	26,584	2,818	1,785	1,033	51,130	25,579	25,551	95	33	1,462	856	1	681	509	172		

Table V.

TABLE V.

Education by Religion and Age. Part IV.—Christian—continued.

DISTRICT.	TALUK OR DIVISION.	AGE.	POPULATION.						LITERATE IN												LITERATE IN ENGLISH.				
			TOTAL.			LITERATE.			ILLITERATE.			TAMIL.		TELOUGU.		MALA- YALAM.		CANA- RESE.		OTHER LANGUAGES.		Persons.	Males.	Females.	
			Persons.	Males.	Females.	Persons.	Males.	Females.	Persons.	Males.	Females.	Males.	Females.	Males.	Females.	Males.	Females.	Males.	Females.						
1	2	3	4	5	6	7	8	9	10	11	12	13	14	15	16	17	18	19	20	21	22	23	24	25	
Cuddapah—cont.	PULIVENDLA	0-10	263	135	128	7	5	2	266	130	126	6	2
		10-15	140	82	58	23	17	6	117	65	52	17	6	
		15-20	53	28	25	7	5	2	46	23	23	5	2	
		20 and over	451	241	210	29	27	2	422	214	208	27	2	
		Total	907	483	421	66	54	12	841	432	409	54	12	
	PULLAMPET	0-10	63	37	26	1	1	...	62	36	26	1	
		10-15	24	16	8	13	10	3	11	6	5	9	3	
		15-20	11	6	5	6	5	1	5	1	4	1	
		20 and over	122	75	47	63	52	11	69	23	36	16	3	
		Total	220	134	83	83	68	15	137	66	71	27	7	
	RAYACHOTI	0-10	23	10	13	23	10	13	
		10-15	4	3	1	4	3	1	
15-20		7	2	5	1	6	2	4		
20 and over		28	17	11	9	7	2	19	10	9	7	2		
Total		62	32	30	10	7	3	52	25	27	7	3		
SIDDHAYATTAM	0-10	116	62	54	116	62	54		
	10-15	68	42	26	7	7	...	61	35	26	7		
	15-20	25	16	9	3	3	...	22	13	9	3		
	20 and over	265	139	129	17	14	3	251	125	126	13	3		
	Total	477	259	218	27	24	3	460	235	215	23	3		
VAYALPAD	0-10	13	6	7	1	1	...	12	5	7	1		
	10-15	5	2	3	1	4	2	2		
	15-20	6	1	5	3	3	1	2		
	20 and over	21	13	8	10	7	3	11	6	5	4	2		
	Total	45	22	23	15	8	7	30	14	16	5	5		
District Total	0-10	5,256	2,582	2,674	139	77	62	5,117	2,506	2,612	1		
	10-15	2,564	1,351	1,213	490	301	189	2,074	1,050	1,024	2		
	15-20	1,123	610	513	212	145	87	911	465	443	6		
	20 and over	9,980	5,105	4,876	905	696	209	9,075	4,400	4,666	16		
	Total	18,923	9,648	9,275	1,746	1,219	527	17,177	8,429	8,748	25		

Table V.

EDUCATION—
CHRISTIAN.

182

TABLE V.

Education by Religion and Age. Part IV.—Christian—continued.

DISTRICT.	TALUK OR DIVISION.	AGE.	POPULATION.						LITERATE IN												LITERATE IN ENGLISH.				
			TOTAL.			LITERATE.			TAMIL.			TELUUGU.		MALA- YALAM.		CANARESE.		OTHER LANG- GUAGES.							
			Persons.	Males.	Females.	Persons.	Males.	Females.	Persons.	Males.	Females.	Males.	Females.	Males.	Females.	Males.	Females.	Males.	Females.						
			4	5	6	7	8	9	10	11	12	13	14	15	16	17	18	19	20	21	22	23	24	25	
1	2	3																							
CUMBUR	...	0-10	2,658	1,321	1,347	44	25	19	2,624	1,296	1,328			25	19						6	5	1		
		10-15	1,293	669	624	138	82	56	1,115	587	528		1	82	55						9	6	3		
		15-20	690	344	346	61	30	25	459	208	251			30	25						31	26	5		
		20 and over	4,834	2,356	2,478	185	132	53	4,649	2,224	2,425			128	49										
		Total	9,275	4,590	4,685	428	275	153	6,847	3,315	3,532		1	271	148						46	37	9		
KOTIKUNTIA	...	0-10	936	405	531	12	7	5	924	458	466			7	5										
		10-15	448	229	219	38	28	10	410	201	209			28	10										
		15-20	170	80	74	29	22	7	141	74	67			22	7										
		20 and over	1,715	850	865	128	108	20	1,587	742	845			107	20						12	12			
		Total	3,269	1,640	1,629	207	165	42	3,062	1,475	1,587			164	42						12	12			
MARAPUR	...	0-10	3,462	1,689	1,773	12	7		3,462	1,689	1,773			7	6										
		10-15	1,679	803	776	12	7	5	1,667	800	771			7	6										
		15-20	683	344	300	8	4	4	645	340	305			4	4										
		20 and over	5,885	2,908	2,977	74	65	9	5,811	2,843	2,908	1		61	8						5	4	1		
		Total	11,679	5,844	5,835	94	70	18	11,585	5,708	5,817	1		72	17						5	4	1		
NANDIKOTUR	...	0-10	768	359	407	5	3	2	761	356	405			3	2										
		10-15	291	154	137	16	13	3	275	141	134			12	3						2	2			
		15-20	116	60	53	17	13	4	99	47	52			13	4						7	6	1		
		20 and over	1,172	603	569	52	43	9	1,120	560	560	4	3	37	5						16	15	3		
		Total	2,345	1,176	1,169	90	72	18	2,255	1,104	1,151	8	3	65	14						27	23	4		
NANDYAL	...	0-10	1,090	566	524	36	29	7	1,054	537	517			29	7										
		10-15	550	292	258	67	50	8	483	233	250			59	8						28	27	1		
		15-20	327	206	121	110	100	10	217	106	111			10	10						86	82	4		
		20 and over	2,111	1,103	1,008	206	173	32	1,905	930	975	10	2	143	24						63	73	10		
		Total	4,078	2,107	1,971	419	361	58	3,659	1,800	1,853	10	2	330	49						197	182	15		
PATTIKONDA	...	0-10	45	23	22	1	1		44	32	12			1											
		10-15	31	16	15				31	16	15														
		15-20	14	6	8	2	2		12	4	8			2											
		20 and over	78	41	37	14	13	1	64	28	30	1	1	11							3	2	1		
		Total	168	90	72	17	16	1	151	80	71	1	1	14							3	2	1		

DISTRICT.	TALUK OR DIVISION.	AGE.	POPULATION.										LITERATE.		ILLITERATE.		TAMIL.		TELEGU.		LITERATE.
			TOTAL.				LITERATE.				ILLITERATE.		Males.	Females.	Males.	Females.	Males.	Females.			
			Persons.	Males.	Females.	Persons.	Males.	Females.	Persons.	Males.	Females.	Persons.							Males.	Females.	
1	2	3	4	5	6	7	8	9	10	11	12	13	14	15	16	17	18	19	20		
Kurnool—cont.	RAMALLAKOT	0-10	217	114	103	23	10	13	194	104	90	...	1	7	9		
		10-15	97	47	50	44	17	27	53	30	23	...	4	16	20		
		15-20	42	22	20	18	12	6	24	10	14	...	1	10	4		
		20 and over	306	173	133	101	79	22	205	94	111	...	21	45	15		
	Total	662	356	306	186	118	68	476	238	298	...	22	78	48			
	SIRVEG	0-10	725	342	383	20	12	8	705	330	375	12	8		
		10-15	360	191	169	47	34	13	313	157	156	...	1	33	12		
		15-20	161	78	83	20	15	5	141	63	78	16	5		
		20 and over	1,321	698	623	112	87	25	1,209	611	598	...	2	84	22		
	Total	2,567	1,300	1,268	199	148	51	2,368	1,101	1,267	...	3	144	47			
DISTRICT TOTAL	0-10	9,909	4,880	5,020	141	87	51	9,768	4,802	4,966	84	50			
	10-15	4,709	2,501	2,208	362	240	122	4,347	2,261	2,086	...	1	237	113			
	15-20	2,003	1,056	947	265	204	61	1,738	852	886	...	1	201	59			
	20 and over	17,422	8,732	8,690	872	700	172	16,550	8,032	8,518	...	38	616	143			
Total	34,013	17,178	16,835	1,640	1,231	409	32,403	15,947	16,456	...	40	1,138	365				
ADONI	0-10	93	52	41	4	2	2	89	50	39	1			
	10-15	34	15	19	10	4	6	24	11	13	...	2			
	15-20	15	5	10	5	...	5	10	5	5			
	20 and over	176	100	76	69	54	15	107	46	61	...	14	7	1			
Total	318	172	140	88	60	28	230	112	118	...	16	7	2				
Bellary.	0-10	148	76	73	1	1	...	147	74	73	1			
	10-15	75	35	40	1	1	...	74	34	40			
	15-20	36	24	12	7	6	1	29	18	11	...	1			
	20 and over	231	117	114	16	14	1	216	103	113	...	1	12			
Total	490	251	239	24	22	2	466	220	237	...	2	2			
Bellary	0-10	943	487	461	97	42	55	851	445	406			
	10-15	461	227	234	203	114	89	268	113	145			
	15-20	353	163	190	176	109	67	177	64	123			
	20 and over	2,262	1,204	968	1,257	1,035	232	1,005	269	736			
Total	4,024	2,171	1,853	1,733	1,290	443	2,991	881	1,410			

Table V.

EDUCATION—
CHRISTIAN.

184

TABLE V.

Education by Religion and Age. Part IV.—Christian—continued.

DISTRICT	TALUK OR DIVISION.	AGE.	POPULATION.						LITERATE IN												LITERATE IN ENGLISH.				
			Total.			LITERATE.			ILLITERATE.			TAMIL.		TELUGU.		MALA- YALAM.		CANARESE.		OTHER LANGUAGES.		Persons.	Males.	Females.	
			Persons.	Males.	Females.	Persons.	Males.	Females.	Persons.	Males.	Females.	Males.	Females.	Males.	Females.	Males.	Females.	Males.	Females.						
1	2	3	4	5	6	7	8	9	10	11	12	13	14	15	16	17	18	19	20	21	22	23	24	25	
Bellary—cont.	HADAGALLI ...	0-10	14	6	8	14	6	8
		10-15	6	2	4	6	2	4	
		15-20	3	1	2	3	1	2	
		20 and over	15	10	5	9	5	4	
	HOSPEY ...	Total	38	19	19	6	5	1	32	14	18	2	1	1	
		0-10	25	12	13	4	3	1	21	9	12	1	1	2	2	...
		10-15	13	9	4	2	1	1	11	8	3	...	1	
		15-20	9	5	4	1	1	
	KUDLUR ...	20 and over	59	34	25	31	20	11	28	14	14	
		Total	106	60	46	45	28	17	61	32	29	6	3	6	2	21	13	8
		0-10	22	10	12	22	10	12	
		10-15	3	3	1	1	
RAYADUR ...	15-20	4	2	2	1		
	20 and over	35	22	13	16	14	2	19	8	11		
	Total	64	37	27	20	17	3	44	20	24	5	7	6	1	
	0-10	7	6	1	7	6	1		
DISTRICT TOTAL	10-15	4	1	3	4	1	3		
	15-20		
	20 and over	15	9	6		
	Total	26	16	10	8	6	3	18	11	7	3	1	4	2	2	
DISTRICT TOTAL	0-10	1,257	648	609	106	48	58	1,161	600	551	15	4	6	3	78	28	50	
	10-15	596	292	304	218	122	96	378	170	208	39	16	35	2	132	60	72	
	15-20	420	260	220	198	120	78	222	80	142	40	20	25	4	122	70	52	
	20 and over	2,793	1,588	1,207	1,402	1,137	235	1,391	440	942	294	45	91	20	2	3	55	8	7	1	1,058	554	204		
DISTRICT TOTAL	Total	5,066	2,726	2,340	1,924	1,427	497	3,142	1,290	1,843	388	85	157	29	2	3	72	21	7	1	1,390	1,012	378		

NOTE.—Harpanahalli—nil.

TABLE V.

Education by Religion and Age. Part IV.—Christian—continued.

DISTRICT.	TALUK OR DIVISION.	AGE.	POPULATION.										LITERATE IN										LITERATE IN ENGLISH.				
			TOTAL.			LITERATE.			ILLITERATE.				TAMIL.		TELUGU.		MALA-YALAM.		CANARESE.		OTHER LANGUAGES.		Persons.	Males.	Females.		
			Persons.	Males.	Females.	Persons.	Males.	Females.	Persons.	Males.	Females.	Males.	Females.	Males.	Females.	Males.	Females.	Males.	Females.	Males.	Females.						
1	2	3	4	5	6	7	8	9	10	11	12	13	14	15	16	17	18	19	20	21	22	23	24	25			
Anantapur.	ANANTAPUR ...	0-10	62	30	32	2	2	...	60	28	32	1	1	...	1	1	...
		10-15	27	11	16	4	4	...	23	7	16	1	...	3	1	1	...	1	1	...
		15-20	11	6	5	7	4	3	4	2	2	4	3	1
		20 and over	145	72	73	42	33	9	103	30	64	10	2	16	3	22	18	4
	DHARMAYARAM ...	Total	245	119	126	55	43	12	190	70	114	11	2	24	5	28	23	5
		0-10	82	25	57	82	25	57
		10-15	21	15	6	16	10	6	1
		15-20	26	13	13	8	7	1	18	6	12	1	...	2
	GOOTY ...	20 and over	114	63	51	40	31	9	74	32	42	5	2	7	3	23	19	4
		Total	243	116	127	53	43	10	190	73	117	9	2	10	3	28	23	5
		0-10	384	184	200	67	51	36	317	153	164	3	4
		10-15	107	53	51	45	31	14	62	25	37	3	...	10
HINDUPUR ...	15-20	195	157	38	161	144	17	34	13	21	3	3	122	2	
	20 and over	645	363	282	371	248	123	274	115	150	40	10	84	22	2	
	Total	1,331	700	631	644	454	190	687	390	381	55	15	219	28	2	383	231	152
	0-10	19	8	11	19	8	11
KALYANDURUG ...	10-15	6	3	3	1	1	...	5	2	3	
	15-20	3	2	1	1	1	...	2	1	1	
	20 and over	32	15	17	18	11	7	14	4	10	3	3	3	2	
	Total	60	28	32	20	13	7	40	15	25	3	3	4	2	
MADAKASIRA ...	0-10	5	3	2	5	3	
	10-15	4	2	2	2	1	1	
	15-20	3	2	1	1	1	
	20 and over	7	
Total	Total	19	9	10	8	4	4	11	5	6	3	3	
	0-10	5	3	2	4	3	
	10-15	2	1	
	15-20	2	1	
Total	Total	16	7	9	10	4	6	6	3	3	2	1	2	5	
	0-10	5	3	2	4	3	
	10-15	2	1	
	15-20	2	1	

Table V.

EDUCATION—
CHRISTIAN.

186

TABLE V.

Education by Religion and Age. Part IV.—Christian—continued.

DISTRICT.	TALUK OR DIVISION.	AGE.	POPULATION.						LITERATE IN												LITERATE IN ENGLISH.			
			TOTAL.			LITERATE.			ILLITERATE.			TAMIL.		TELEUGU.		MALAYALAM.		CANARESE.		OTHER LANGUAGES.		Persons.	Males.	Females.
			Persons.	Males.	Females.	Persons.	Males.	Females.	Persons.	Males.	Females.	Males.	Females.	Males.	Females.	Males.	Females.	Males.	Females.					
1	2	3	4	5	6	7	8	9	10	11	12	13	14	15	16	17	18	19	20	21	22	23	24	25
Anantapur—cont.	PENURONDA ...	0-10	39	23	16	6	1	5	33	22	11	...	1	3	1	2
		10-15	16	11	5	6	4	2	10	7	3	4	2
		15-20	3	2	1	1	1	...	2	1	1	1
		20 and over	62	32	30	26	13	8	36	14	22	6	1	8	3	14	9	5	
		Total ...	120	68	52	39	24	15	81	44	37	7	2	12	7	17	10	7	
Anantapur—cont.	TADPATRI ...	0-10	206	118	88	8	0	2	198	112	86	6	2
		10-15	83	46	37	12	8	4	71	38	33	8	3
		15-20	27	13	14	4	1	3	23	12	11	1	2
		20 and over	325	165	160	30	26	4	295	139	156	...	3	23	5	4	1	1
		Total ...	641	342	299	54	41	13	587	301	286	...	3	38	7	7	4	3	3
Madras.	District Total ...	0-10	802	394	408	84	40	44	718	354	364	...	3	11	9	63	31	32
		10-15	266	141	122	76	54	22	190	90	100	27	7	42	26	16
		15-20	270	105	75	185	159	26	85	36	40	...	3	130	8	45	31	17
		20 and over	1,337	716	621	538	373	165	799	343	456	75	22	144	36	2	336	219	117
		Total ...	2,675	1,449	1,226	883	626	257	1,792	823	969	87	28	312	60	2	489	307	182
Madras.	MADEAS CITY ...	0-10	9,966	4,920	4,046	1,073	742	831	8,333	4,178	4,155	290	340	8	10	2	2	3	1,020	470	550	
		10-15	4,999	2,442	2,557	2,997	1,472	1,525	2,002	1,070	1,032	656	732	10	26	3	3	1	1	8	2,139	1,086	1,053	
		15-20	4,313	1,903	2,410	3,213	1,502	1,711	1,100	401	499	500	717	24	24	14	8	1	1	22	2,313	1,060	1,214	
		20 and over	21,740	10,800	10,940	14,355	8,594	5,761	7,385	2,206	5,179	3,398	1,589	105	162	40	6	13	2	121	10,460	4,198	4,262	
		Total ...	40,958	20,065	20,893	22,138	12,310	9,828	19,920	7,755	11,065	4,934	3,484	153	222	65	18	15	4	154	15,932	8,853	7,079	
Chingleput.	CHINGLEPUT ...	0-10	394	190	155	24	22	2	370	177	193	19	2	8	7	1	
		10-15	226	122	104	106	66	40	120	58	64	63	36	12	8	4
		15-20	115	63	52	56	34	22	59	29	30	29	17	1	2	26	19	7
		20 and over	535	280	255	206	126	80	329	154	175	95	60	2	101	65	36
		Total ...	1,270	654	600	392	248	144	878	416	432	200	115	1	...	2	7	147	99	48
Chingleput.	CONJEEVARAM ...	0-10	2,101	1,082	1,019	33	23	10	2,068	1,050	1,000	20	4	3	6	1	1	...
		10-15	1,029	559	470	121	96	25	908	463	445	62	13	31	12	4	3	1
		15-20	587	313	274	84	56	28	503	257	246	38	12	18	16	12	9	3
		20 and over	3,600	1,724	1,776	490	339	91	3,010	1,325	1,685	194	60	104	36	96	76	20
		Total ...	7,217	3,678	3,539	728	574	154	6,439	3,104	3,385	314	79	240	70	113	89	24

TABLE V.

Education by Religion and Age. Part IV.—Christian—continued.

DISTRICT.	TALUK OR DIVISION.	AGE.	POPULATION.										LITERATE IN.										LITERATE IN ENGLISH.		
			TOTAL.			LITERATE.			ILLITERATE.				TAMIL.		TELUUGU.		MALA- VĀLAM.		CANA- RESE.		OTHER LANGUAGES.		Persons.	Males.	Females.
			Persons.	Males.	Females.	Persons.	Males.	Females.	Persons.	Males.	Females.	Males.	Females.	Males.	Females.	Males.	Females.	Males.	Females.						
1	2	3	4	5	6	7	8	9	10	11	12	13	14	15	16	17	18	19	20	21	22	23	24	25	
MAOORĀNTAKAM	{	0-10	2,556	1,239	1,317	21	11	10	2,535	1,228	1,307	11	10	1	...	1
		10-15	1,020	533	487	32	22	10	988	511	477	19	9	3	1	...	1	
		15-20	576	291	285	17	12	5	539	279	280	11	4	1	1	2	...	1	
		20 and over	3,427	1,686	1,741	196	174	22	3,231	1,512	1,719	95	19	73	2	31	25	6	
		Total	7,579	3,740	3,839	266	219	47	7,313	3,530	3,783	136	42	77	3	1	35	29	9
PONNĀRI	{	0-10	149	91	58	4	1	3	145	90	55	1	3	
		10-15	45	27	18	7	4	3	38	23	15	4	2	
		15-20	33	18	15	12	7	5	21	11	10	7	3	4	2	2	
		20 and over	214	113	101	97	71	26	117	42	75	51	17	8	3	1	40	28	12	
		Total	441	249	192	120	83	37	321	166	155	63	25	8	4	44	30	14	
SAIDAPET	{	0-10	1,740	834	906	180	108	72	1,560	786	774	32	19	133	79	54	
		10-15	789	420	369	373	222	151	416	207	209	81	45	...	106	157	153	4	
		15-20	628	318	310	359	207	152	269	111	138	65	36	278	154	124	
		20 and over	3,544	1,839	1,705	1,999	1,214	785	1,545	625	920	501	100	6	1,673	1,006	667	
		Total	6,701	3,480	3,221	2,911	1,751	1,160	3,790	1,729	2,001	679	290	6	106	4	2,141	1,392	849
TIRUVALLŪR	{	0-10	1,018	469	549	87	48	39	931	451	480	47	38	1	1	7	4	3	
		10-15	478	291	217	78	46	32	400	215	185	45	32	6	3	3	
		15-20	280	149	131	51	31	20	229	118	111	27	20	3	12	7	5	
		20 and over	1,482	752	730	190	134	56	1,292	618	674	111	50	14	4	1	73	60	13	
		Total	3,258	1,661	1,597	406	259	147	2,852	1,402	1,450	230	140	18	5	1	98	74	24
DISTRICT TOTAL	{	0-10	7,958	4,004	3,954	349	213	136	7,609	3,791	3,818	130	76	4	7	180	101	59	
		10-15	3,587	1,931	1,656	717	453	291	2,870	1,475	1,395	274	137	37	119	180	107	13	
		15-20	2,219	1,152	1,067	679	347	232	1,640	805	835	177	92	23	17	334	192	142	
		20 and over	12,702	6,394	6,308	3,178	2,118	1,090	9,324	4,276	5,248	1,047	356	295	45	3	8	10	1,160	754
		Total	26,465	13,481	12,985	4,823	3,134	1,699	21,643	10,347	11,296	1,628	661	359	188	3	13	13	2,578

EDUCATION—
CHRISTIAN.

[illegible]

TABLE V.

Education by Religion and Age. Part IV.—Christian—continued.

DISTRICT.	TALUK OR DIVISION.	AGE.	POPULATION.						LITERATE IN										LITERATE IN ENGLISH.						
			TOTAL.			LITERATE.			ILLITERATE.			TAMIL.		TELUUGU.		MALA- YALAM.		CANA- RESE.		OTHER LANGUAGES.		Persons.	Males.	Females.	
			Persons.	Males.	Females.	Persons.	Males.	Females.	Persons.	Males.	Females.	Males.	Females.	Males.	Females.	Males.	Females.								
1	2	3	4	5	6	7	8	9	10	11	12	13	14	15	16	17	18	19	20	21	22	23	24	25	
North Arcot—cont.	KANDURAI	0-10	17	6	12	2	...	2	16	5	10	
		10-15	6	4	2	2	1	1	4	3	1	1	...	1
		15-20	2	...	2	1	...	1	1	...	1	1	...	1
		20 and over	38	18	20	25	15	10	13	3	10	4	...	1	3	2	1	...	18	10	8	
		Total	63	27	36	30	16	14	33	11	22	4	...	1	4	4	1	...	20	10	10	
	PALMANER	0-10	61	28	33	1	...	1	60	28	32	...	1	1	...	1
		10-15	15	3	12	5	...	5	10	3	7	...	4	10	10	...
		15-20	14	12	2	14	12	2	2	3	2	1	32	28	4	
		20 and over	83	47	36	52	37	15	31	10	21	18	12	9	1	1	
		Total	173	90	83	72	49	23	101	41	60	21	19	10	1	1	...	43	38	5	
POLUR	0-10	2,950	1,441	1,509	3	1	2	2,947	1,440	1,507	1	
	10-15	1,277	643	634	22	13	9	1,255	630	625	13	9	2	2	3	
	15-20	613	314	299	9	6	3	604	308	296	6	3	25	22	3		
	20 and over	3,592	1,856	1,736	89	72	17	3,503	1,687	1,816	59	16	3	...	1	7		
	Total	8,432	4,057	4,375	123	92	31	8,309	3,965	4,344	79	30	3	...	1	7	...	27	24	3		
PONGANUR	0-10	64	30	34	1	1	...	63	35	28	1	
	10-15	29	12	17	1	...	1	28	12	16	
	15-20	13	5	8	6	2	3	8	3	5	1	4	2	2		
	20 and over	137	65	72	23	14	9	114	51	63	7	5	7	3	15	11	4		
	Total	243	118	125	30	17	13	213	101	112	8	5	8	6	19	13	6		
PUTTUR	0-10	27	11	16	27	11	16	
	10-15	12	8	4	4	4	...	8	4	4	
	15-20	6	3	3	2	1	1	4	2	2	1	
	20 and over	55	30	25	9	8	1	46	22	24	6	6	4	1		
	Total	100	52	48	15	13	2	85	39	46	5	...	6	1	5	4	1		
TIRUTTANI	0-10	166	91	75	6	6	...	160	85	75	6	
	10-15	92	41	51	5	1	4	87	40	47	1	4	
	15-20	51	32	19	4	1	3	47	31	16	1	3	
	20 and over	273	131	142	34	19	15	239	112	127	16	14	3	1	11	7	4		
	Total	682	356	327	49	27	22	633	298	335	24	21	3	1	11	7	4		

Table V.

Table V.

EDUCATION—
CHRISTIAN.

190

TABLE V.

Education by Religion and Age. Part IV.—Christian—continued.

DISTRICT.	TALUK OR DIVISION.	AGE.	POPULATION.						LITERATE IN												LITERATE IN ENGLISH.				
			TOTAL.			LITERATE.			ILLITERATE.			TAMIL.		TELEGU.		MALA- YALAM.		CANAR- RESE.		OTHER LANGUAGES.		Persons.	Males.	Females.	
			Males.	Females.	Total.	Persons.	Males.	Females.	Persons.	Males.	Females.	Persons.	Males.	Females.	Persons.	Males.	Females.	Persons.	Males.	Females.					
1	2	3	4	5	6	7	8	9	10	11	12	13	14	15	16	17	18	19	20	21	22	23	24	25	
North Arcot—cont.	VELLORE	0-10	670	334	336	47	28	19	623	306	317	21	8										19	8	11
		10-15	300	150	141	116	77	39	184	82	102	68	19										70	42	28
		15-20	208	104	102	116	68	42	96	30	60	59	39										73	52	21
		20 and over	998	473	525	364	234	130	634	239	395	146	57	4	1							6	241	154	87
		Total	2,174	1,070	1,104	637	407	230	1,537	633	874	294	123	6	1							6	403	260	127
	WALAJAPET	0-10	712	373	339	47	21	26	665	352	313	12	17												
		10-15	291	111	180	106	26	80	185	85	100	23	70												
		15-20	141	65	76	65	56	39	76	39	37	14	28												
		20 and over	1,076	637	639	394	251	143	682	286	396	165	75	3	3						1		254	160	88
		Total	2,220	1,086	1,134	612	324	288	1,608	762	846	214	190	3	3						1	2	409	266	203
Salem.	WANDIASH	0-10	1,059	521	538	2	1	1	1,057	520	537	1	1												
		10-15	407	224	183	3	3	3	404	224	180		3												
		15-20	192	105	87	4	2	2	188	103	85	2	2										1	1	
		20 and over	1,309	624	685	34	24	10	1,275	600	675	92	10									1	12	9	3
		Total	2,967	1,474	1,493	43	27	16	2,924	1,447	1,477	25	16									1	13	10	3
	DISTRICT TOTAL	0-10	7,723	3,800	3,923	158	93	65	7,665	3,707	3,858	55	36	11	3								54	29	25
		10-15	3,249	1,651	1,598	421	297	214	2,828	1,444	1,384	151	164	32	11					2			184	69	115
		15-20	1,725	890	835	381	297	174	1,344	683	661	130	134	28	11								197	124	73
		20 and over	10,267	4,847	5,420	1,524	1,011	513	8,743	3,836	4,907	948	268	74	26	1				3	21	12	882	601	281
		Total	22,964	11,188	11,776	2,484	1,518	966	20,480	9,670	10,810	993	602	145	51	1				4	5	22	12	1,317	823
Salem.	ATUR	0-10	1,039	521	518	18	12	6	1,021	509	512	12	6										1		
		10-15	355	193	162	92	16	6	333	177	156	14	6	2									4	3	1
		15-20	278	118	160	19	11	8	259	107	152	11	8										4	2	2
		20 and over	1,479	694	785	100	82	18	1,379	612	767	77	17		1					1		2	20	15	6
		Total	3,151	1,526	1,625	169	121	38	2,992	1,405	1,587	114	36	2	2					1		2	29	20	9
	DHARMAPURI	0-10	879	407	472	16	4	11	864	438	461	4	11												
		10-15	375	188	187	30	25	5	345	163	182	25	5										1	1	
		15-20	185	81	104	11	8	3	174	73	101	8	3												
		20 and over	1,054	475	579	92	69	23	962	406	556	49	22										8	7	1
		Total	2,493	1,151	1,342	148	106	42	2,345	1,045	1,390	106	41								1		9	8	1

TABLE V.

Education by Religion and Age, Part IV.—Christian—continued.

DISTRICT.	TALUK OR DIVISION.	AGE.	POPULATION.						LITERATE IN												LITERATE IN ENGLISH.				
			TOTAL.			LITERATE.			ILLITERATE.			TAMIL.		TELUGU.		MALA- TALAM.		CANARESE.		OTHER LANGUAGES.		Persons.	Males.	Females.	
			Persons.	Males.	Females.	Persons.	Males.	Females.	Persons.	Males.	Females.	Males.	Females.	Males.	Females.	Males.	Females.	Males.	Females.						
1	2	3	4	5	6	7	8	9	10	11	12	13	14	15	16	17	18	19	20	21	22	23	24	25	
HOSUR	{ ... }	0-10	408	188	220	9	5	4	399	183	216	2	2	6	2	3
		10-15	183	63	90	3	2	1	180	91	89	2	1	1	...	1	
		15-20	85	43	42	12	6	6	73	37	36	5	5	1	2	1	1	
		20 and over	689	348	341	74	58	16	615	290	325	46	6	1	1	4	4	1	...	28	20	8
		Total	1,365	672	693	98	71	27	1,267	601	690	55	14	2	1	1	5	4	1	...	36	23	13
KRISHNAGIRI	{ ... }	0-10	307	156	151	10	8	2	297	148	149	5	3	2	1
		10-15	129	73	56	12	12	...	117	61	56	10	1	
		15-20	70	35	35	17	14	3	53	21	32	14	3	2	2	...	
		20 and over	432	206	225	96	82	14	336	124	212	73	10	4	5	3	14	10	4
		Total	938	470	468	135	116	19	803	354	449	102	13	4	6	4	21	16	5
NAMAKKAL	{ ... }	0-10	301	152	149	5	4	1	296	148	148	4	1	3	3	...
		10-15	99	51	48	6	4	2	93	47	46	4	2	3	1	2
		15-20	66	33	33	7	4	3	59	26	30	4	3	3	1	...
		20 and over	436	207	229	47	38	9	389	169	220	31	9	17	14	3
		Total	902	443	459	65	50	15	837	393	444	46	15	23	18	5
SALER	{ ... }	0-10	1,941	948	993	119	62	57	1,822	886	936	40	30	2	47	23	24
		10-15	805	393	412	174	77	97	631	316	315	62	60	1	3	57	23	34
		15-20	495	250	245	155	82	73	340	168	172	63	41	1	...	2	1	82	38	44
		20 and over	2,852	1,370	1,582	887	550	337	2,065	820	1,245	393	158	1	...	5	3	15	16	489	289	200
		Total	6,193	2,961	3,232	1,335	771	564	4,858	2,190	2,668	558	205	1	...	6	4	2	15	22	675	373	302
TIRUCHENGODU	{ ... }	0-10	548	277	271	4	3	1	544	274	270	3	1	...	1
		10-15	189	89	100	7	5	2	182	84	98	5	2	3	1	2
		15-20	128	64	74	4	1	3	124	53	71	1	3	2	1	1
		20 and over	726	338	388	27	19	8	699	319	380	18	7	1	8	3	5
		Total	1,591	758	833	42	28	14	1,549	730	819	27	12	1	14	6	9
TIRUPATTUR	{ ... }	0-10	695	358	337	35	17	18	660	341	319	2	5	28	15	13
		10-15	286	139	147	45	25	20	241	114	127	10	6	33	17	16
		15-20	165	80	85	23	13	10	112	44	68	9	14	40	20	20
		20 and over	960	436	524	249	131	118	711	305	400	65	37	1	2	...	186	100	88
		Total	2,106	1,002	1,104	382	198	184	1,724	804	920	86	62	1	2	2	289	152	137

Table V.

EDUCATION—
CHRISTIAN.

192

TABLE V.

Education by Religion and Age, Part IV.—Christian—continued.

DISTRICT.	TALUK OR DIVISION.	AGE.	POPULATION.						LITERATE IN												LITERATE IN ENGLISH.				
			TOTAL.			LITERATE.			ILLITERATE.			TAMIL.			MALAYALAM.		CANARESE.		OTHER LANGUAGES.		Persons.	Males.	Females.		
			Persons.	Males.	Females.	Persons.	Males.	Females.	Persons.	Males.	Females.	Males.	Females.	Males.	Females.	Males.	Females.								
1	2	3	4	5	6	7	8	9	10	11	12	13	14	15	16	17	18	19	20	21	22	23	24	25	
Salem—cont.	OTTANCHAL.	0-10	299	145	154	6	2	4	293	143	150	2	4
		10-15	135	66	69	1	1	...	134	65	69	1
		15-20	83	32	51	2	1	...	81	31	50	1
		20 and over	416	190	226	31	22	9	385	168	217	10	8
		Total	903	433	470	40	26	14	863	407	456	23	13
Salem—cont.	District Total	0-10	6,417	3,152	3,265	221	117	104	6,196	3,035	3,161	74	58	...	1	1
		10-15	2,556	1,271	1,285	300	167	133	2,256	1,118	1,138	133	88	2	
		15-20	1,625	715	810	280	152	128	1,245	603	682	116	81	1	1	2	
		20 and over	9,144	4,264	4,880	1,803	1,051	752	7,641	3,213	4,428	794	274	2	2	5	
		Total	19,642	9,416	10,226	2,404	1,487	917	17,238	7,929	9,309	1,117	501	5	3	12	5	8	5	26	28	1,109	624	485	
Coimbatore.	BRAVANI	0-10	1,029	541	488	2	2	...	1,027	539	488	2
		10-15	540	268	272	7	6	1	533	262	271	6	1	
		15-20	937	412	525	14	9	5	923	403	520	9	5	
		20 and over	1,419	662	757	116	92	24	1,303	570	733	85	22	
		Total	3,225	1,583	1,642	139	100	30	3,086	1,474	1,612	102	28
Coimbatore.	COIMBATORE	0-10	1,760	800	960	207	106	101	1,553	754	799	76	61	
		10-15	953	450	503	469	256	213	484	234	250	202	144	
		15-20	634	312	322	366	204	162	268	108	160	151	103	...	2	1	
		20 and over	2,923	1,355	1,568	1,274	781	493	1,649	574	1,075	523	207	2	25	2	
		Total	6,270	3,017	3,253	2,316	1,347	969	3,954	1,670	2,284	951	375	2	38	3	1
Coimbatore.	DHARAPURAM	0-10	185	93	92	1	1	...	184	92	92	1	
		10-15	75	36	39	6	5	1	69	31	38	6	1	
		15-20	36	21	15	6	5	1	30	16	14	5	1	
		20 and over	315	130	176	34	30	4	281	106	172	28	4	
		Total	611	289	322	47	41	6	564	248	316	39	6
Coimbatore.	ERODE	0-10	387	181	206	16	11	5	371	170	201	6	3	
		10-15	159	81	78	43	27	16	116	54	62	22	11	
		15-20	95	38	57	22	14	8	73	24	49	13	6	
		20 and over	558	244	314	132	99	33	496	145	281	73	22	
		Total	1,199	544	655	213	151	62	986	398	598	114	42

TABLE V.

Education by Religion and Age. Part IV.—Christian—continued.

DISTRICT.	TALUK OR DIVISION.	AGE.	POPULATION.						LITERATE IN												LITERATE IN ENGLISH.				
			TOTAL.			LITERATE.			LITERATE.			TAMIL.		TELUGU.		MALA- YALAM.		CANARESE.		OTHER LANG- UAGES.					
			Persons.	Males.	Females.	Persons.	Males.	Females.	Persons.	Males.	Females.	Persons.	Males.	Females.	Persons.	Males.	Females.	Persons.	Males.	Females.	Persons.	Males.	Females.		
1	2	3	4	5	6	7	8	9	10	11	12	13	14	15	16	17	18	19	20	21	22	23	24	25	
Coimbatore—cont.	KARFA	{ 0-10 10-15 15-20 20 and over Total	337	165	172	40	18	22	297	147	150	17	22									1	1		
			140	70	70	65	28	37	75	42	33	37	28	37											
			83	42	41	42	17	15	41	15	30	27	15									3	1	2	
	KOLLEGAL	{ 0-10 10-15 15-20 20 and over Total	539	277	262	186	132	63	344	145	160	123	57									47	36	11	
	PALLADAM	{ 0-10 10-15 15-20 20 and over Total	1,099	554	545	342	205	137	757	340	408	105	131									51	38	13	
	POLLACHI	{ 0-10 10-15 15-20 20 and over Total	169	76	93	5	2	3	164	74	90											3	2	1	
			87	28	59	12	6	6	75	22	53	1	3												
			38	20	18	8	6	2	30	14	16											2		2	
SATTAMANGALAM	{ 0-10 10-15 15-20 20 and over Total	227	115	112	61	32	19	176	83	93	14	8									17	8	9		
SATTAMANGALAM	{ 0-10 10-15 15-20 20 and over Total	621	239	282	76	40	30	445	193	252	15	11									22	10	12		
SATTAMANGALAM	{ 0-10 10-15 15-20 20 and over Total	832	393	439	6	4	2	826	380	437	4	2									1	1			
		325	158	167	21	18	3	304	140	164	17	3													
		194	91	103	23	18	5	171	73	98	18	5									2	1	1		
SATTAMANGALAM	{ 0-10 10-15 15-20 20 and over Total	1,328	637	691	215	184	31	1,113	453	650	173	31									25				
SATTAMANGALAM	{ 0-10 10-15 15-20 20 and over Total	2,079	1,279	1,400	265	224	41	2,414	1,055	1,359	212	41									27	27			
SATTAMANGALAM	{ 0-10 10-15 15-20 20 and over Total	83	37	46	12	7	5	71	30	41	7	3									2				
		27	12	15	13	9	4	14	3	11	9	4									3	1			
		17	10	7	8	5	3	9	5	4	5	3									1	1			
SATTAMANGALAM	{ 0-10 10-15 15-20 20 and over Total	160	95	85	103	70	27	87	10	38	48	17									65	52	13		
SATTAMANGALAM	{ 0-10 10-15 15-20 20 and over Total	287	154	133	136	97	39	181	57	94	69	27									71	54	17		
SATTAMANGALAM	{ 0-10 10-15 15-20 20 and over Total	748	367	381	93	14	9	725	353	372	14	7									1				
		358	189	169	35	23	12	323	166	157	23	11									3	1			
		199	112	87	19	13	6	180	99	81	13	0									8	6			
SATTAMANGALAM	{ 0-10 10-15 15-20 20 and over Total	1,960	590	664	155	128	27	1,105	468	637	117	23									32	23	9		
SATTAMANGALAM	{ 0-10 10-15 15-20 20 and over Total	2,565	1,504	1,301	222	178	54	2,333	1,086	1,247	167	47									44	30	14		

Table V.

EDUCATION—
CHRISTIAN.

194

TABLE V.

Education by Religion and Age. Part IV.—Christian—continued.

DISTRICT.	TALUK OR DIVISION.	AGE.	POPULATION.						LITERATE IN										LITERATE IN ENGLISH.							
			TOTAL.			LITERATE.			TAMIL.		TELEGU.		MALA- YALAM.		CANA- RESE.		OTHER LANGUAGES.		Persons.	Males.	Females.					
			Persons.	Males.	Females.	Persons.	Males.	Females.	Persons.	Males.	Females.	Persons.	Males.	Females.	Persons.	Males.	Females.									
1	2	3	4	5	6	7	8	9	10	11	12	13	14	15	16	17	18	19	20	21	22	23	24	25		
Columbatore—cont.	UDAMPALPET ...	{ 0-10 10-15 15-20 20 and over Total	120	55	65	7	4	3	113	51	62	4	3	1	1	...	
			52	21	31	13	7	6	39	14	25	7	0	1	1	...	
			37	22	15	16	12	4	21	10	11	12	4	14	11	...	
			222	105	117	68	56	10	156	49	107	54	8	
			431	203	228	102	70	23	329	124	205	77	21	16	13	3	
Columbatore—cont.	District Total	{ 0-10 10-15 15-20 20 and over Total	5,650	2,708	2,882	319	109	150	5,331	2,599	2,732	130	101	101	53	46		
			2,716	1,353	1,363	684	385	220	2,032	968	1,064	320	221	226	140	85	
			1,670	780	790	313	211	211	1,046	467	579	253	148	239	158	81	
			8,951	4,225	4,726	2,341	1,610	731	6,610	2,615	3,495	1,238	459	972	668	304	
			18,887	9,126	9,761	3,898	2,477	1,391	15,019	6,649	8,370	1,941	929	2	20	1,537	1,019	518
Nilgiris.	COONNOOR ...	{ 0-10 10-15 15-20 20 and over Total	1,913	955	958	164	78	86	1,749	877	872	26	23	116	53	63		
			1,014	579	435	477	330	147	537	240	288	110	57	362	267	95	
			676	327	349	342	199	143	334	128	206	90	63	225	141	84	
			4,001	2,384	1,617	2,269	1,720	549	1,732	654	1,068	688	168	1,654	1,204	390	
			7,604	4,245	3,359	3,252	2,327	925	4,382	1,918	2,434	914	311	7	7	2,307	1,725	632
Nilgiris.	GUDALUR ...	{ 0-10 10-15 15-20 20 and over Total	362	202	160	18	11	7	344	191	153	4	1	10	5	5		
			150	81	69	26	24	2	124	57	67	16	2	13	12	...	
			106	52	54	30	20	10	76	32	44	16	7	9	4	...	
			739	414	325	274	220	54	465	194	271	120	21	1	145	113	32	
			1,357	749	608	348	275	73	1,099	474	535	156	31	1	2	176	134	42
Nilgiris.	OOTACAMUND ...	{ 0-10 10-15 15-20 20 and over Total	1,720	815	905	158	72	86	1,562	743	819	21	18	2	120	51	69	
			732	339	393	348	160	188	384	179	205	119	83	176	70	106	
			523	212	311	304	134	170	319	78	141	93	86	180	81	99	
			2,909	1,399	1,510	1,613	999	614	1,296	400	896	672	205	4	33	1,046	615	431
			5,884	2,765	3,119	2,493	1,365	1,058	3,461	1,400	2,061	908	392	4	38	1,532	817	705
Nilgiris.	District Total	{ 0-10 10-15 15-20 20 and over Total	3,995	1,972	2,023	340	161	179	3,655	1,811	1,844	51	42	2	246	109	137	
			1,896	969	897	851	314	337	1,045	485	560	245	142	550	349	201	
			1,305	591	714	676	353	323	629	298	391	292	156	3	414	226	188
			7,649	4,197	3,452	4,166	2,989	1,217	3,493	1,258	2,235	1,480	394	12	42	2,945	1,922	853
			14,845	7,759	7,086	6,023	3,907	2,056	8,822	3,792	5,030	1,978	734	12	2	69	4,055	2,676	1,379

TABLE V.

Education by Religion and Age. Part IV.—Christian—continued.

DISTRICT.	TALUK OR DIVISION.	AGE.	POPULATION.						LITERATE IN												LITERATE IN ENGLISH.				
			TOTAL.			LITERATE.			ILLITERATE.				TAMIL.		TELUGU.		MALAYALAM.		CANARESE.		OTHER LANGUAGES.		Persons.	Males.	Females.
			Persons.	Males.	Females.	Persons.	Males.	Females.	Persons.	Males.	Persons.	Males.	Persons.	Males.	Persons.	Males.	Persons.	Males.	Persons.	Males.	Females.				
1	2	3	4	5	6	7	8	9	10	11	12	13	14	15	16	17	18	19	20	21	22	23	24	25	
South Arcot.	CHIDAMBARAM	0-10	2,201	1,106	1,095	14	9	5	2,187	1,097	1,090	9	5												
		10-15	617	308	309	40	29	11	777	380	387	29	11												
		15-20	572	277	295	34	28	6	538	249	280	28	6												
		20 and over	3,217	1,533	1,684	213	179	34	3,004	1,354	1,650	172	31	1									35	27	8
		Total	6,807	3,335	3,472	301	245	56	6,506	3,000	3,416	298	53	1									35	27	8
	CUDALORE	0-10	2,174	1,097	1,107	122	82	40	2,052	1,085	1,067	70	32												
		10-15	1,048	581	467	298	226	72	750	355	395	269	61												
		15-20	716	401	312	245	179	66	471	225	246	150	52	1		1									
		20 and over	3,636	1,766	1,772	963	672	291	2,675	1,094	1,481	505	210	1		2									
		Total	7,476	3,818	3,658	1,628	1,159	409	5,848	2,659	3,189	934	355	2	4										
	KALLAKURCHI	0-10	1,778	829	949	6	5	1	1,772	824	948	5	1												
		10-15	794	355	439	28	27	1	766	328	378	27	1												
15-20		455	238	217	41	41		414	197	217	41														
20 and over		2,629	1,234	1,395	202	181	21	2,327	1,053	1,274	179	18													
Total		5,496	2,556	2,840	277	254	23	5,219	2,402	2,817	252	20													
TINDIVANAM	0-10	4,129	2,000	2,029	17	13	4	4,112	2,017	2,085	12	2													
	10-15	1,911	995	916	64	56	8	1,847	939	908	56	7													
	15-20	1,072	586	486	41	32	9	1,031	554	477	32	9													
	20 and over	5,412	2,559	2,853	233	191	42	5,179	2,368	2,811	187	33	1												
	Total	12,524	6,200	6,324	355	292	63	12,169	5,908	6,261	287	51	1												
TIRUKOVILUR	0-10	3,732	1,795	1,937	39	16	23	3,693	1,779	1,914	16	21		2											
	10-15	1,743	888	855	60	32	28	1,683	856	827	32	28													
	15-20	1,033	553	480	64	50	14	969	503	466	50	13													
	20 and over	5,470	2,688	2,782	228	201	27	5,242	2,487	2,755	194	23		2											
	Total	11,978	5,924	6,054	391	299	72	11,587	5,625	5,962	292	85		4											
TIRUVANNAMALAI	0-10	2,243	1,082	1,161	20	16	4	2,223	1,066	1,157	16	4													
	10-15	1,068	568	500	33	27	6	1,035	541	494	27	6													
	15-20	548	282	266	23	13	10	525	269	256	13	10													
	20 and over	2,943	1,427	1,516	116	101	15	2,827	1,326	1,501	93	14	2	1											
	Total	6,802	3,369	3,433	192	157	35	6,610	3,202	3,408	149	34	2	1											

Table V.

Table V.

EDUCATION—
CHRISTIAN.

196

TABLE V.

Education by Religion and Age. Part IV.—Christian—continued.

DISTRICT.	TALUK OR DIVISION.	AGE.	POPULATION.						LITERATE IN										LITERATE IN ENGLISH.							
			TOTAL.			LITERATE.			ILLITERATE.			TAMIL.		TELUUGU.		MALAYALAM.		CANARESE.		OTHER LANGUAGES.		Persons.	Males.	Females.		
			Males.	Females.	Total.	Males.	Females.	Total.	Males.	Females.	Total.	Males.	Females.	Total.	Males.	Females.	Total.	Males.	Females.	Total.	Males.				Females.	
Tanjore.	MANNARGUDI	0-10 10-15 15-20 20 and over	2,256	1,061	1,192	324	273	51	1,932	791	1,141	270	46
			407	216	191	76	67	9	331	140	182	67	9
			1,310	646	664	36	22	14	1,274	624	650	22	13
			634	293	241	107	88	19	427	205	222	88	18
		Total	4,507	2,210	2,288	643	450	93	3,964	1,769	2,195	447	80
	KUNDALAKOM	0-10 10-15 15-20 20 and over	5,444	2,486	2,958	483	395	88	4,961	2,091	2,870	383	83	1
			916	416	500	66	42	24	850	374	476	42	23
			1,193	617	576	60	43	17	1,133	574	559	43	17
			3,256	1,561	1,695	36	19	17	3,220	1,542	1,678	18	17
		Total	10,809	5,080	5,729	646	499	146	10,164	4,581	5,583	486	140	1
VILLUPURAM	0-10 10-15 15-20 20 and over	6,452	2,565	2,857	331	259	72	5,121	2,336	2,785	222	47	1	1	
		1,034	535	499	57	40	17	977	465	482	30	10	
		1,815	928	887	74	51	23	1,741	804	47	20	
		4,040	1,962	2,078	41	25	16	3,999	1,937	2,062	17	8	
	Total	12,341	6,020	6,321	603	375	128	11,338	5,045	6,193	310	85	1	1	
VRIJDHACHALAM	0-10 10-15 15-20 20 and over	1,460	712	748	228	188	40	1,932	524	708	188	40	
		293	133	150	34	27	7	249	106	143	27	7	
		393	185	208	29	21	8	364	164	200	21	8	
		906	443	462	16	9	7	889	434	455	9	7	
	Total	3,041	1,473	1,568	307	245	62	2,734	1,228	1,506	245	62	
DISTRICT TOTAL	0-10 10-15 15-20 20 and over	30,021	14,514	15,507	2,614	1,972	542	27,507	12,542	14,965	1,740	416	6	4	
		5,713	3,008	2,705	639	410	129	5,174	2,598	2,570	371	107	1	
		9,929	4,919	4,010	628	439	157	8,903	4,450	4,453	448	142	
		91,202	10,344	10,858	276	175	100	20,927	10,169	10,758	154	80	
	Total	68,465	32,785	33,680	3,954	3,026	928	62,511	29,759	32,752	2,713	745	7	6	
South Arcot—cont.	0-10 10-15 15-20 20 and over	1,034	535	499	57	40	17	977	465	482	30	10	
		1,815	928	887	74	51	23	1,741	804	47	20	
		4,040	1,962	2,078	41	25	16	3,999	1,937	2,062	17	8	
		16	8	8	11	8	3	11	8	3	11	8	3	
	Total	11,477	5,313	6,164	1,868	1,346	520	9,609	3,965	5,644	1,236	500	

TABLE V.

Education by Religion and Age. Part IV.—Christian—continued.

DISTRICT.	TALUK OR DIVISION.	AGE.	POPULATION.						LITERATE IN										LITERATE IN ENGLISH.																																																																																																																																																																																																																																																																																																																																																																																																																																																																																																																																											
			TOTAL.			LITERATE.			ILLITERATE.			TAMIL.		TELUGU.		MALA-YALAM.		CANARESE.		OTHER LANGUAGES.		Persons.	Males.	Females.																																																																																																																																																																																																																																																																																																																																																																																																																																																																																																																																						
			Persons.	Males.	Females.	Persons.	Males.	Females.	Persons.	Males.	Females.	Males.	Females.	Males.	Females.	Males.	Females.	Males.	Females.																																																																																																																																																																																																																																																																																																																																																																																																																																																																																																																																											
1	2	3	4	5	6	7	8	9	10	11	12	13	14	15	16	17	18	19	20	21	22	23	24	25																																																																																																																																																																																																																																																																																																																																																																																																																																																																																																																																						
Tanjore—cont.	NANNIAM	{ 0-10 10-15 15-20 20 and over }	1,736	850	888	4	3	1	1,734	847	887	3	1										2	1	1																																																																																																																																																																																																																																																																																																																																																																																																																																																																																																																																					
			645	324	321	29	20	9	616	304	312	20	9																																																																																																																																																																																																																																																																																																																																																																																																																																																																																																																																																	
			540	231	309	23	17	6	517	214	303	17	6																																																																																																																																																																																																																																																																																																																																																																																																																																																																																																																																																	
			2,991	1,322	1,669	209	186	23	2,782	1,135	1,643	183	23										29	27	2																																																																																																																																																																																																																																																																																																																																																																																																																																																																																																																																					
		Total	5,914	2,727	3,187	265	226	39	5,649	2,501	3,148	223	39										31	28	3																																																																																																																																																																																																																																																																																																																																																																																																																																																																																																																																					
	NEGAPATAM	{ 0-10 10-15 15-20 20 and over }	2,777	1,327	1,450	110	67	43	2,667	1,260	1,407	46	22		1																																																																																																																																																																																																																																																																																																																																																																																																																																																																																																																																															
			1,149	618	531	267	170	97	882	448	434	137	70		1																																																																																																																																																																																																																																																																																																																																																																																																																																																																																																																																															
			1,012	452	560	348	215	133	664	237	427	152	102		1																																																																																																																																																																																																																																																																																																																																																																																																																																																																																																																																															
			5,578	2,585	2,993	1,636	1,232	404	3,942	1,353	2,589	928	270		1								18	2	705	544	161																																																																																																																																																																																																																																																																																																																																																																																																																																																																																																																																			
		Total	10,516	4,962	5,554	2,381	1,684	677	8,155	3,298	4,857	1,263	464	1	3							19	3	991	737	254																																																																																																																																																																																																																																																																																																																																																																																																																																																																																																																																				
PATTUKÓTTAI	{ 0-10 10-15 15-20 20 and over }	2,551	1,238	1,313	8	4	4	2,543	1,234	1,309	4	4																																																																																																																																																																																																																																																																																																																																																																																																																																																																																																																																																		
		1,049	575	474	30	20	10	1,019	555	464	20	9																																																																																																																																																																																																																																																																																																																																																																																																																																																																																																																																																		
		700	361	339	44	30	14	656	331	325	30	12																																																																																																																																																																																																																																																																																																																																																																																																																																																																																																																																																		
		4,399	2,042	2,357	277	237	40	4,122	1,805	2,317	232	30											1	5	2	46	41	5																																																																																																																																																																																																																																																																																																																																																																																																																																																																																																																																		
	Total	8,699	4,216	4,483	359	291	68	8,340	3,925	4,415	286	64											52	44	8																																																																																																																																																																																																																																																																																																																																																																																																																																																																																																																																					
SHIVALI	{ 0-10 10-15 15-20 20 and over }	1,013	477	536	20	12	8	993	465	528	12	8																																																																																																																																																																																																																																																																																																																																																																																																																																																																																																																																																		
		399	212	187	65	52	13	334	180	174	52	13																																																																																																																																																																																																																																																																																																																																																																																																																																																																																																																																																		
		278	144	134	65	50	15	213	94	119	50	15																																																																																																																																																																																																																																																																																																																																																																																																																																																																																																																																																		
		1,568	682	886	196	145	51	1,372	537	836	139	48									3	2	62	56	6	1	18	18	33	1	34	33	1	34	33	1	34	33	1	34	33	1	34	33	1	34	33	1	34	33	1	34	33	1	34	33	1	34	33	1	34	33	1	34	33	1	34	33	1	34	33	1	34	33	1	34	33	1	34	33	1	34	33	1	34	33	1	34	33	1	34	33	1	34	33	1	34	33	1	34	33	1	34	33	1	34	33	1	34	33	1	34	33	1	34	33	1	34	33	1	34	33	1	34	33	1	34	33	1	34	33	1	34	33	1	34	33	1	34	33	1	34	33	1	34	33	1	34	33	1	34	33	1	34	33	1	34	33	1	34	33	1	34	33	1	34	33	1	34	33	1	34	33	1	34	33	1	34	33	1	34	33	1	34	33	1	34	33	1	34	33	1	34	33	1	34	33	1	34	33	1	34	33	1	34	33	1	34	33	1	34	33	1	34	33	1	34	33	1	34	33	1	34	33	1	34	33	1	34	33	1	34	33	1	34	33	1	34	33	1	34	33	1	34	33	1	34	33	1	34	33	1	34	33	1	34	33	1	34	33	1	34	33	1	34	33	1	34	33	1	34	33	1	34	33	1	34	33	1	34	33	1	34	33	1	34	33	1	34	33	1	34	33	1	34	33	1	34	33	1	34	33	1	34	33	1	34	33	1	34	33	1	34	33	1	34	33	1	34	33	1	34	33	1	34	33	1	34	33	1	34	33	1	34	33	1	34	33	1	34	33	1	34	33	1	34	33	1	34	33	1	34	33	1	34	33	1	34	33	1	34	33	1	34	33	1	34	33	1	34	33	1	34	33	1	34	33	1	34	33	1	34	33	1	34	33	1	34	33	1	34	33	1	34	33	1	34	33	1	34	33	1	34	33	1	34	33	1	34	33	1	34	33	1	34	33	1	34	33	1	34	33	1	34	33	1	34	33	1	34	33	1	34	33	1	34	33	1	34	33	1	34	33	1	34	33	1	34	33	1	34	33	1	34	33	1	34	33	1	34	33	1	34	33	1	34	33	1	34	33	1	34	33	1	34	33	1	34	33	1	34	33	1	34	33	1	34	33	1	34	33	1	34	33	1	34	33	1	34	33	1	34	33	1	34	33	1	34	33	1	34	33	1	34	33	1	34	33	1	34	33	1	34	33	1	34	33	1	34	33	1	34	33	1	34	33	1	34	33	1	34	33

Table V.

EDUCATION—CHRISTIAN.

Table V.

EDUCATION—
CHRISTIAN.

198

Education by Religion and Age. Part IV.—Christian—continued.

DISTRICT.	TALUK OR DIVISION.	AGE.	POPULATION.						LITERATE IN										LITERATE IN ENGLISH.							
			TOTAL.			LITERATE.			ILLITERATE.			TAMIL.		TEGURU.		MALA-VALAM.		CANA-RESE.		OTHER LANGUAGES.		Males.	Females.	Persons.		
			Persons.	Males.	Females.	Persons.	Males.	Females.	Persons.	Males.	Females.	Males.	Females.	Males.	Females.	Males.	Females.	Males.	Females.							
1	2	3	4	5	6	7	8	9	10	11	12	13	14	15	16	17	18	19	20	21	22	23	24	25		
Tanjore—cont.	TIRUTHUR APPONDY	0-10	751	372	379	3	3	...	748	369	379	3	
		10-15	276	144	131	26	21	5	249	123	126	21	5	
		15-20	203	100	113	25	20	5	178	70	108	20	5	
		20 and over	1,451	715	736	206	190	16	1,245	525	720	186	16	
		Total	2,680	1,321	1,359	260	234	26	2,420	1,087	1,333	230	26	
	District Total	0-10	25,629	12,451	13,078	582	364	218	24,947	12,087	12,860	326	103	
		10-15	9,932	5,266	4,066	1,498	1,010	482	8,434	4,250	4,184	942	446	
		15-20	7,828	3,554	3,974	1,401	929	472	6,127	2,625	3,502	831	428	
		20 and over	43,980	20,036	23,954	6,621	5,170	1,251	37,469	14,866	22,603	4,746	1,150	
		Total	98,979	41,307	45,672	10,002	7,479	2,533	76,977	33,828	43,149	6,945	2,217	
Kutittalai	...	0-10	3,843	1,851	1,992	5	5	...	3,838	1,846	1,992	5	
		10-15	1,349	710	639	37	36	1	1,312	674	638	36	1	
		15-20	894	468	426	32	28	4	862	440	422	27	4	
		20 and over	5,971	2,870	3,101	293	283	10	5,678	2,587	3,091	282	10	
		Total	12,007	5,899	6,158	367	352	15	11,090	5,547	6,143	350	15	
	Mugur	0-10	1,402	726	676	3	2	1	1,399	724	675	2	1
		10-15	505	240	266	49	29	20	456	220	236	29	20	
		15-20	333	159	174	44	27	17	299	132	167	24	17	
		20 and over	2,493	1,133	1,360	307	269	38	2,180	864	1,322	293	36	
		Total	4,738	2,267	2,466	403	327	76	4,330	1,940	2,390	318	74	
Trichinopoly.	PERAMBALUR	0-10	1,170	590	580	1	1	...	1,169	589	580	1	
		10-15	416	214	202	26	18	8	390	166	194	18	8	
		15-20	301	140	161	24	14	10	277	126	151	14	10	
		20 and over	1,872	897	975	130	110	20	1,742	787	955	109	20	
		Total	3,759	1,841	1,918	181	143	38	3,578	1,698	1,880	142	38	
	TRICHINOPOLY	0-10	13,087	6,464	6,623	313	190	129	12,774	6,274	6,500	152	95	
		10-15	5,114	2,694	2,420	1,050	706	344	4,064	1,988	2,076	641	293	
		15-20	3,539	1,773	1,766	928	640	270	2,611	1,124	1,487	559	219	
		20 and over	22,403	10,308	12,095	3,737	2,887	850	18,666	7,421	11,245	2,603	616	
		Total	44,143	21,239	22,904	6,028	4,432	1,566	36,115	16,807	21,308	3,955	1,103	

TABLE V.

Education by Religion and Age. Part IV.—Christian—continued.

DISTRICT.	TALUK OR DIVISION.	AGE.	POPULATION.						LITERATE IN												LITERATE IN ENGLISH.				
			TOTAL.			LITERATE.			ILLITERATE.			TAMIL.		MALAYALAM.		CANARESE.		OTHER LANGUAGES.		Persons.	Males.	Females.			
			Persons.	Males.	Females.	Persons.	Males.	Females.	Persons.	Males.	Females.	Males.	Females.	Males.	Females.	Males.	Females.								
1	2	3	4	5	6	7	8	9	10	11	12	13	14	15	16	17	18	19	20	21	22	23	24	25	
Trichinopoly	UDAIYARPATTANAM ...	0-10	3,561	1,712	1,849	14	12	2	3,547	1,700	1,847	12	2												
		10-15	1,600	790	710	84	71	13	1,416	719	697	71	13												
		15-20	1,141	537	584	85	73	12	1,056	484	572	73	12												
		20 and over	5,706	2,823	2,943	474	421	53	5,292	2,402	2,890	414	53									6	43	40	3
		Total	11,998	5,882	6,083	657	577	80	11,311	5,305	6,006	570	80									6	43	40	3
Trichinopoly	District Total ...	0-10	23,063	11,343	11,720	336	210	126	22,727	11,133	11,594	172	98										72	44	28
		10-15	8,884	4,057	4,227	1,246	860	386	7,638	3,797	3,841	795	305								8	336	250	86	
		15-20	6,208	3,097	3,111	1,113	791	322	5,095	2,300	2,786	697	262	2							13	404	338	66	
		20 and over	38,505	18,031	20,474	4,941	3,970	971	33,564	14,061	19,503	3,671	735	4	2						8	1,126	843	283	
		Total	76,660	37,128	39,532	7,636	5,831	1,805	69,024	31,297	37,727	5,335	1,400	6	2			49		13		16	6	1,938	1,475
Dindigul	DINDIGUL ...	0-10	9,612	4,769	4,903	157	116	41	9,455	4,593	4,862	113	40										6	4	1
		10-15	3,632	1,800	1,763	366	310	70	3,246	1,559	1,687	308	75										10	12	7
		15-20	2,390	1,147	1,243	270	200	70	2,120	947	1,173	197	64										31	17	14
		20 and over	14,745	7,113	7,632	1,632	1,412	220	13,113	6,701	7,412	1,387	205	1	1	2					5	1	170	140	30
		Total	30,379	14,838	15,541	2,445	2,038	407	27,934	12,800	15,134	2,005	384	1	1	2					5	1	225	173	52
Kodaikanal	KODAIKANAL ...	0-10	345	162	183	18	11	7	327	151	176	9	4										4	2	2
		10-15	124	70	54	20	15	5	104	55	49	14	4										2	1	1
		15-20	96	37	59	35	24	11	61	13	48	14	8										16	13	3
		20 and over	565	338	228	310	237	73	256	101	155	152	42	2									148	116	32
		Total	1,131	607	524	383	287	105	748	320	428	189	58	2							18		170	132	38
Madura	MADRAS ...	0-10	1,791	876	915	131	47	84	1,660	829	831	39	71										44	20	18
		10-15	872	443	429	402	202	200	470	241	229	190	190										223	133	90
		15-20	674	316	358	399	297	102	275	109	166	203	185										226	139	87
		20 and over	3,070	1,464	1,606	1,193	771	422	1,877	693	1,184	691	340										524	384	110
		Total	6,407	3,099	3,308	2,125	1,227	808	4,982	1,872	2,410	1,129	780	1	1							13	3	1,017	682
Madura	MELTOLA ...	0-10	384	212	172	25	16	9	369	196	163	16	6										3		3
		10-15	132	64	68	35	20	15	97	44	53	18	13										4	2	2
		15-20	85	40	30	23	16	7	62	30	32	15	6										6	3	2
		20 and over	539	241	298	128	102	26	411	139	272	190	23										28	22	6
		Total	1,140	593	577	211	154	57	929	406	520	140	48											40	27

Table V.

EDUCATION—CHRISTIAN.

Table V.

EDUCATION—
CHRISTIAN.

200

TABLE V.

Education by Religion and Age. Part IV.—Christian—continued.

DISTRICT.	TALUK OR DIVISION.	AGE.	POPULATION.						LITERATE IN												LITERATE IN ENGLISH.																																																																																																																																																																																																																																																																																																																																																																																																																																																																																																																																																																																																																																																																																																																																																																																																																																																																																																																																																																																																																																																																																																																																																																																																																																																																																																																																														
			TOTAL.			LITERATE.			ILLITERATE.			TAMIL.		TELUGU.		MALA-YALAM.		CANARESE.		OTHER LANGUAGES.																																																																																																																																																																																																																																																																																																																																																																																																																																																																																																																																																																																																																																																																																																																																																																																																																																																																																																																																																																																																																																																																																																																																																																																																																																																																																																																																															
			Persons.	Males.	Females.	Persons.	Males.	Females.	Persons.	Males.	Females.	Males.	Females.	Males.	Females.	Males.	Females.	Males.	Females.	Males.	Females.																																																																																																																																																																																																																																																																																																																																																																																																																																																																																																																																																																																																																																																																																																																																																																																																																																																																																																																																																																																																																																																																																																																																																																																																																																																																																																																																														
			4	5	6	7	8	9	10	11	12	13	14	15	16	17	18	19	20	21	22	Persons.	Males.	Females.																																																																																																																																																																																																																																																																																																																																																																																																																																																																																																																																																																																																																																																																																																																																																																																																																																																																																																																																																																																																																																																																																																																																																																																																																																																																																																																																											
1	2	3																																																																																																																																																																																																																																																																																																																																																																																																																																																																																																																																																																																																																																																																																																																																																																																																																																																																																																																																																																																																																																																																																																																																																																																																																																																																																																																																																																	</

TABLE V.

Education by Religion and Age. Part IV.—Christian—continued.

DISTRICT.	TALUK OR DIVISION.	AGE.	POPULATION.										LITERATE IN										LITERATE IN ENGLISH.		
			TOTAL.			LITERATE.			ILLITERATE.				TAMIL.		TELUUGU.		MALAYALAM.		CANARESE.		OTHER LANGUAGES.		Persons.	Males.	Females.
			Persons.	Males.	Females.	Persons.	Males.	Females.	Persons.	Males.	Females.	Persons.	Males.	Females.	Persons.	Males.	Females.	Persons.	Males.	Females.					
1	2	3	4	5	6	7	8	9	10	11	12	13	14	15	16	17	18	19	20	21	22	23	24	25	
Madura—cont.	TIRUCHULI ...	0-10	1,199	594	605	62	40	33	1,117	545	572	40	33	3	3	...
		10-15	521	253	258	110	75	41	405	188	217	75	41	43	33	10
		15-20	281	128	153	62	45	17	219	83	136	45	17	11	8	3
		20 and over	1,858	870	982	395	292	73	1,493	584	900	240	71	43	31	12
		Total	3,659	1,801	1,998	625	401	164	3,234	1,400	1,834	459	162	100	75	25
	TIRUMANGALAM ...	0-10	615	301	314	39	13	26	576	288	288	13	26
		10-15	290	155	125	74	59	15	206	96	110	59	15
		15-20	112	58	54	42	29	13	70	29	41	29	13
		20 and over	998	493	502	270	201	69	728	295	433	196	69	63	45	8
		Total	2,005	1,010	995	495	302	123	1,580	708	872	269	123	62	49	13
	TIRUPPATTUR ...	0-10	1,738	855	883	14	13	1	1,724	842	882	13	1
		10-15	677	341	336	37	36	1	640	305	335	36	1
		15-20	450	203	247	51	46	5	399	187	242	46	5
		20 and over	3,113	1,380	1,733	337	329	8	2,776	1,051	1,725	329	8	6	5	1
		Total	5,978	2,779	3,199	439	424	15	5,539	2,355	3,184	424	15	6	5	1
	TIRUPPUVANAM ...	0-10	24	10	14	24	10	14
		10-15	13	6	7	2	1	1	11	5	6	1	1
		15-20	6	2	4	2	1	1	4	1	3	1	1
		20 and over	72	48	24	37	31	6	39	17	18	28	5
		Total	115	66	49	41	33	8	74	33	41	36	6
	TIRUVANANTHAPURAM ...	0-10	6,465	2,711	2,755	16	15	1	5,450	2,090	2,754	15	1
		10-15	2,234	1,154	1,080	68	65	3	2,166	1,089	1,077	65	3
		15-20	1,433	658	775	83	80	3	1,350	578	772	80	3
		20 and over	11,073	4,847	6,226	700	673	27	10,373	4,174	6,199	663	24
		Total	20,206	9,370	10,830	867	833	34	19,339	8,337	10,802	826	31
DISTRICT TOTAL	...	0-10	33,373	16,423	16,950	709	432	277	32,664	15,991	16,673	418	256
		10-15	13,255	6,865	6,410	1,556	1,231	455	11,699	5,825	5,874	410	2
		15-20	8,649	4,163	4,490	1,067	1,060	427	7,582	3,073	4,509	407
		20 and over	56,549	26,094	30,455	7,034	6,466	1,288	49,515	19,988	29,527	6,116
		Total	111,837	53,526	59,311	11,596	9,149	2,447	100,241	44,377	55,864	8,810	2,239	5	2	10	...	3	4	51	6	2,133	1,558	575	

Table V.

EDUCATION—CHRISTIAN.

Table V.

EDUCATION—
CHRISTIAN.

TABLE V.

Education by Religion and Age. Part IV.—Christian—continued.

DISTRICT.	TALUK OR DIVISION.	AGE.	POPULATION.						LITERATE IN												LITERATE IN ENGLISH.				
			TOTAL.			LITERATE.			ILLITERATE.			TAMIL.		TELEGU.		MALA- YALAM.		CANA- RESE.		OTHER LANGUAGES.		Males.	Females.	Total.	
			Persons.	Males.	Females.	Persons.	Males.	Females.	Persons.	Males.	Females.	Males.	Females.	Males.	Females.	Males.	Females.	Males.	Females.						
1	2	3	4	5	6	7	8	9	10	11	12	13	14	15	16	17	18	19	20	21	22	23	24	25	
AMBASANDRAM	...	{ 0-10 10-15 15-20 20 and over Total	2,164	1,105	1,059	80	53	27	2,084	1,052	1,032	51	26
			853	424	429	165	128	37	688	296	392	128	37
			679	303	376	172	110	62	507	193	314	110	60
			3,573	1,703	1,870	950	700	130	2,723	943	1,780	751	184
NANDURBARI	...	{ 0-10 10-15 15-20 20 and over Total	7,369	3,535	3,834	1,367	1,051	310	6,002	2,484	3,518	307	
			9,749	4,892	4,857	226	179	47	9,523	4,713	4,810	179	47
			4,068	2,023	2,045	510	415	95	3,558	1,908	1,650	415	95
			2,982	1,473	1,509	462	304	68	2,620	1,079	1,441	392	68
OTTAPIDRAM	...	{ 0-10 10-15 15-20 20 and over Total	15,493	7,122	8,371	2,458	2,201	257	13,035	4,921	8,114	237	
			32,292	15,510	16,782	3,656	3,189	407	28,636	12,321	16,315	3,186	407
			8,558	4,235	4,323	379	218	161	8,179	4,017	4,162	212	156
			3,739	1,830	1,909	693	512	322	2,946	1,323	1,623	579	302
SANKARANAVINCH- KOVIL	...	{ 0-10 10-15 15-20 20 and over Total	15,469	7,347	8,122	3,769	2,838	911	11,700	4,489	7,211	874	
			30,943	14,864	15,779	5,875	4,174	1,701	24,768	10,690	14,078	4,089	1,647
			2,841	1,408	1,433	67	46	21	2,774	1,362	1,412	46	21
			1,138	607	531	172	137	35	965	470	495	137	35
SATTUR	...	{ 0-10 10-15 15-20 20 and over Total	4,781	2,390	2,392	768	674	114	3,993	1,725	2,268	673	114	
			9,531	4,814	4,717	1,171	971	200	8,360	3,843	4,517	970	200
			1,269	604	665	36	20	16	1,233	584	649	20	16
			606	337	269	142	103	36	464	231	233	103	36
SAVAIKUNTA	...	{ 0-10 10-15 15-20 20 and over Total	2,218	1,161	1,057	501	389	112	1,717	772	945	364	110	
			4,467	2,321	2,146	780	590	181	3,687	1,722	1,965	508	179
			15,941	7,917	8,024	881	489	412	15,060	7,448	7,612	469	412
			6,996	3,528	3,468	2,178	1,266	407	4,813	2,262	2,551	1,266	407
Tinnevely.	...	{ 0-10 10-15 15-20 20 and over Total	5,455	2,528	2,927	1,065	1,047	908	3,500	1,481	2,019	1,047	908	
			25,957	11,673	14,284	7,497	4,846	2,648	18,400	6,824	11,576	4,834	2,642
			54,339	25,646	28,693	12,508	7,631	4,875	41,833	18,015	23,818	7,610	4,809
		

TABLE V.

Education by Religion and Age. Part IV.—Christian—continued.

DISTRICT.	TALUK OR DIVISION.	AGE.	POPULATION.						LITERATE IN										LITERATE IN ENGLISH.							
			TOTAL.			LITERATE.			TAMIL.			TELUUGU.		MALAYALAM.		CANA-RESE.		OTHER LANGUAGES.								
			Persons.	Males.	Females.	Persons.	Males.	Females.	Persons.	Males.	Females.	Males.	Females.	Males.	Females.	Males.	Females.	Males.	Females.	Males.	Females.					
1	2	3	4	5	6	7	8	9	10	11	12	13	14	15	16	17	18	19	20	21	22	23	24	25		
Tinnevely—cont.	SAIVILANDUR	0-10	1,353	678	675	20	12	8	1,333	663	667	12	8	1	...	1	
		10-15	480	237	213	63	50	13	417	187	230	50	13	2	1	1	
		15-20	302	152	150	48	36	12	254	116	138	36	12	11	7	4	
		20 and over	1,922	831	1,031	289	237	52	1,633	651	979	233	47	46	31	15	
		Total	4,057	1,958	2,099	420	335	85	3,637	1,623	2,014	331	80	60	39	21	
	TENKASI	0-10	2,032	1,010	1,022	86	54	32	1,946	956	990	53	30	6	3	2	
		10-15	904	445	459	227	140	87	677	305	372	140	86	40	16	24	
		15-20	633	356	277	162	125	36	471	230	241	124	36	34	25	9	
		20 and over	3,290	1,630	1,630	771	603	165	2,489	1,024	1,465	597	102	103	85	18	
		Total	6,823	3,441	3,388	1,246	926	320	5,583	2,515	3,068	914	314	2	182	129	53	
	TINNEVELLY	0-10	2,085	1,292	1,393	236	112	124	2,449	1,180	1,269	112	124	36	12	24	
		10-15	1,418	638	780	728	348	380	690	290	400	348	380	315	115	200	
		15-20	1,045	468	577	547	270	277	498	198	300	270	277	292	140	152	
		20 and over	4,538	2,185	2,353	1,621	1,116	505	2,917	1,069	1,845	1,088	481	492	373	119	
		Total	9,086	4,583	5,103	3,132	1,846	1,286	5,554	2,737	3,817	1,818	1,262	1,135	610	495	
District Total	0-10	46,592	23,161	23,451	2,011	1,163	848	44,581	21,978	22,603	1,154	840	87	43	44		
	10-15	20,192	10,148	10,044	5,073	3,176	1,897	16,119	6,972	8,147	3,156	1,801	772	382	300		
	15-20	15,118	7,272	7,846	4,425	2,633	1,732	10,693	4,579	6,114	2,681	1,723	827	457	370		
	20 and over	77,311	36,111	41,200	18,644	13,030	4,954	58,667	22,421	36,246	13,531	4,871	1,962	1,594	368		
	Total	159,213	76,672	82,541	30,153	20,722	9,431	129,060	55,950	73,110	20,532	9,325	4	3	10	4	14	7	3,648	2,476	1,172
Malabar.	CALCUT	0-10	1,075	524	551	94	51	43	981	473	508	...	2	36	18	18	
		10-15	661	285	296	297	140	118	264	136	118	...	3	1	133	65	
		15-20	517	239	278	351	174	177	166	65	101	...	6	171	81	90	
		20 and over	2,357	1,189	1,168	1,321	837	484	1,036	352	684	46	9	15	751	488	
		Total	4,500	2,237	2,263	2,063	1,211	852	2,437	1,026	1,411	57	15	20	16	1,091	652
CHIRAKKAL	0-10	937	473	464	79	36	43	858	437	421	...	1	29	10	19	
	10-15	470	238	232	222	112	110	248	126	122	...	4	83	36	47	
	15-20	391	175	216	203	105	98	188	70	118	...	13	77	37	40	
	20 and over	1,900	923	977	849	512	337	1,051	411	640	95	21	4	342	204	
	Total	3,698	1,800	1,899	1,353	765	588	2,345	1,044	1,301	114	28	2	5	6

Table V.

EDUCATION—
CHRISTIAN.

204

TABLE V.

Education by Religion and Age. Part IV.—Christian—continued.

DISTRICT.	TALUK OR DIVISION.	AGE.	POPULATION.						LITERATE IN										LITERATE IN ENGLISH.							
			TOTAL.			LITERATE.			ILLITERATE.			TAMIL.		TELEGU.		MALAYALAM.		CANAR. RESE.		OTHER LANGUAGES.		Persons.	Males.	Females.		
			Persons.	Males.	Females.	Persons.	Males.	Females.	Persons.	Males.	Females.	Males.	Females.	Males.	Females.	Males.	Females.									
1	2	3	4	5	6	7	8	9	10	11	12	13	14	15	16	17	18	19	20	21	22	23	24	25		
MALABAR—cont.	COCHIN	{ 0-10 10-15 15-20 20 and over Total	3,931	1,964	1,947	235	123	113	3,036	1,801	1,834	1	1	52	72	1	101	53	48	
			1,928	976	952	644	358	286	1,984	618	693	1	4	259	175	1	202	126	126	
			1,513	752	701	614	364	250	899	388	511	6	6	254	137	273	154	119	
			7,432	3,923	3,809	2,715	1,797	918	4,717	1,826	2,801	46	39	1,340	514	56	32	965	579	386
	ERNAK	{ 0-10 10-15 15-20 20 and over Total	14,804	7,335	7,469	4,209	2,942	1,567	10,595	4,003	5,092	54	50	1,935	898	62	34	1,601	922	679
			133	67	72	5	2	3	134	65	69	1	4	2	2
			42	25	17	12	9	3	30	16	14	5	8	5	3
			43	21	22	15	5	10	28	16	12	2	3	13	4	9
	KOTTAYAM	{ 0-10 10-15 15-20 20 and over Total	494	401	93	385	351	34	109	50	59	7	4	26	11	3	1	364	331	23
			718	514	204	417	367	50	301	147	154	7	5	33	15	4	1	379	342	37
566			286	290	70	37	33	496	249	247	30	21	31	12	19	
287			164	123	169	90	70	118	65	53	79	47	87	53	34	
KURUMBANANT	{ 0-10 10-15 15-20 20 and over Total	214	137	77	150	99	51	64	38	26	1	85	33	107	73	34		
		1,177	594	583	483	298	185	694	290	398	18	4	189	90	6	10	288	189	99	
		2,244	1,181	1,063	872	533	339	1,372	648	724	19	4	383	200	513	327	156	
		201	89	112	28	11	17	173	78	95	10	17	2	2	...	
PALGHAT	{ 0-10 10-15 15-20 20 and over Total	199	10	110	103	15	88	26	4	22	13	87	2	...	23	1	22	
		46	13	33	32	11	21	14	2	12	0	18	13	6	7	
		335	193	142	192	118	74	143	75	68	103	98	65	49	16	
		711	314	307	355	155	200	356	159	197	135	100	103	68	45	
PONNANI	{ 0-10 10-15 15-20 20 and over Total	1,075	544	531	41	24	17	1,034	520	514	6	3	16	9	9	4	6	
		487	234	253	119	62	57	368	172	193	10	4	45	40	44	24	20	
		376	165	211	89	47	42	287	118	169	6	4	38	27	37	20	17	
		1,866	899	967	404	289	115	1,462	610	852	73	22	168	58	137	94	43	
TOTAL	{ 0-10 10-15 15-20 20 and over Total	3,804	1,842	1,962	653	422	231	3,151	1,420	1,731	94	33	267	134	10	8	227	142	85	
		5,565	2,807	2,698	185	133	52	4,320	2,674	2,646	133	51	10	9	1	
		2,614	1,376	1,238	637	436	201	1,977	940	1,037	435	201	90	46	4	
		1,944	1,011	933	635	444	191	1,309	567	742	443	190	25	17	8	
TOTAL	{ 0-10 10-15 15-20 20 and over Total	8,964	4,415	4,549	2,742	2,176	500	6,222	2,239	3,983	9	1	2,147	500	1	9	120	90	21	
		19,027	9,609	9,418	4,199	3,180	1,010	14,828	6,420	8,408	10	1	3,158	1,002	205	171	34	

Note.—Laccadive Islands—Nil.

TABLE V.

Education by Religion and Age. Part IV.—Christian—continued.

DISTRICT.	TALUK OR DIVISION.	AGE.	POPULATION.						LITERATE IN										LITERATE IN ENGLISH.							
			TOTAL.			LITERATE.*			ILLITERATE.			TAMIL.		TELEGU.		MALAYALAM.		CANARESE.		OTHER LANGUAGES.		Persons.	Males.	Females.		
			Persons.	Males.	Females.	Persons.	Males.	Females.	Persons.	Males.	Females.	Males.	Females.	Males.	Females.	Males.	Females.	Males.	Females.							
1	2	3	4	5	6	7	8	9	10	11	12	13	14	15	16	17	18	19	20	21	22	23	24	25		
Malabar—cont.	WALAVANAD	0-10	74	20	45	4	3	1	70	20	44	1	1	1	2	2	
		10-15	41	21	20	14	6	8	27	15	12	1	2	4	4	4	2	
		15-20	27	13	14	17	7	10	16	6	4	2	3	3	5	10	6	4	...	
		20 and over	170	107	63	85	65	20	85	42	43	8	5	38	10	3	46	37	9	...	
	Total	312	170	142	120	61	39	192	89	103	12	10	46	21	3	63	47	15	...		
	WYKSAAD	0-10	333	188	175	17	11	6	346	177	169	2	2	1	1	11	8	3	...
		10-15	178	101	77	48	31	17	130	70	100	7	2	12	3	26	14	12	...
		15-20	147	77	70	50	25	15	97	42	55	18	1	14	7	1	9	9	...
		20 and over	937	573	414	399	318	81	588	255	333	108	12	84	12	11	6	219	161
	Total	1,675	839	736	614	395	119	1,161	544	617	135	17	111	23	12	8	274	192	82	
District Total	0-10	13,865	6,991	6,875	759	431	328	13,107	6,500	6,547	10	0	335	222	1	235	120	115	...
	10-15	6,727	3,439	3,288	2,265	1,277	988	4,462	2,182	2,300	30	19	1,016	721	7	3	720	382	338
	15-20	5,318	2,693	2,615	2,156	1,291	895	3,062	1,312	1,750	52	18	1,053	595	8	1	744	407	337
	20 and over	25,682	12,917	12,765	9,575	6,701	2,814	16,107	6,156	9,961	110	117	4,864	1,893	75	3,287	2,231	1,056	
Total	51,493	25,950	25,543	14,755	9,760	4,995	33,738	16,190	20,548	502	163	3	1	3	1	7,298	3,341	23	19	141	80	4,985	3,140	1,816		
Coondapoor	0-10	1,089	537	552	13	8	5	1,076	529	547	
	10-15	612	295	247	74	48	26	438	217	221	
	15-20	301	150	151	66	46	20	235	104	131	
	20 and over	1,599	740	853	261	218	43	1,338	528	810	
Total	3,501	1,698	1,803	414	329	94	3,087	1,378	1,709	
Kasaragod	0-10	915	461	454	4	2	2	911	459	452	
	10-15	391	198	193	15	8	7	376	190	180	
	15-20	224	114	110	24	13	11	200	101	96	
	20 and over	1,334	695	639	147	106	41	1,187	589	598	1	
Total	2,864	1,468	1,396	190	129	61	2,674	1,339	1,335	1	
Mangalore	0-10	14,904	7,431	7,533	148	80	62	14,816	7,345	7,471	
	10-15	7,183	3,512	3,671	777	492	285	6,406	3,020	3,386	
	15-20	4,744	2,368	2,376	924	609	315	3,820	1,759	2,061	
	20 and over	25,124	11,855	13,269	3,198	2,346	842	21,930	9,509	12,427	30	4	1	
Total	52,015	25,193	26,840	6,037	3,533	1,504	46,978	21,633	25,345	31	5	1	

NOTE.—Amindivi Islands—Nil.

Table V.

EDUCATION—CHRISTIAN.

Table V.

EDUCATION—
CHRISTIAN.

206

TABLE V.

Education by Religion and Age. Part IV.—Christian—continued.

DISTRICT.	TALUK OR DIVISION.	AGE.	POPULATION.						LITERATE IN												LITERATE IN ENGLISH.					
			TOTAL.		LITERATE.		ILLITERATE.		TAMIL.		TELUUGU.		MALA-YALAM.		CANARESE.		OTHER LANGUAGES.									
			Persons.	Males.	Females.	Persons.	Males.	Females.	Persons.	Males.	Females.	Persons.	Males.	Females.	Persons.	Males.	Females.	Persons.	Males.	Females.						
1	2	3	4	5	6	7	8	9	10	11	12	13	14	15	16	17	18	19	20	21	22	23	24	25		
South Canara—cont.	UDUPI	0-10	6,377	3,219	3,158	35	20	15	6,342	3,199	3,143	20	15	
		10-15	2,853	1,458	1,395	294	208	89	2,559	1,250	1,309	208	84	22	4	
		15-20	1,854	916	938	309	198	111	1,545	718	827	1	196	110	45	7	
		20 and over	9,502	4,650	4,852	1,010	835	175	8,492	3,815	4,677	1	763	164	16	5	...	154	18	
	Total	20,566	10,243	10,343	1,648	1,261	387	18,938	8,982	9,956	6	1	2	1,217	373	16	5	232	203	29	
	UPPINANGADI	0-10	1,436	732	704	3	1	2	1,433	731	702	1	2
		10-15	692	345	347	30	22	8	662	323	339	22	8	1	...	
		15-20	460	237	228	41	30	11	419	207	212	30	11	2	...	
		20 and over	2,549	1,307	1,242	226	202	24	2,323	1,105	1,218	1	1	...	188	19	4	1	14	8	6
	Total	8,137	2,621	2,516	300	255	45	4,637	2,303	2,471	1	2	...	240	40	4	1	17	8	9	
	DISTRICT TOTAL	0-10	24,781	12,380	12,401	203	117	86	24,578	12,293	12,315	2	1	107	66	1	...	35	8	27
		10-15	11,631	5,778	5,853	1,190	778	412	10,441	5,000	5,441	2	1	749	348	1	...	283	156	127
		15-20	7,683	3,785	3,798	1,364	896	468	6,219	2,889	3,330	3	1	4	2	828	383	3	3	469	280	180
		20 and over	40,108	19,253	20,855	4,832	3,707	1,125	36,276	15,516	19,730	38	4	4	63	15	3,248	864	72	25	1,604	1,135	369
	Total	Total	84,103	41,196	42,907	7,589	5,498	2,091	76,514	35,698	40,816	41	5	4	70	19	4,932	1,661	77	28	2,291	1,588	703

TABLE V.

Education by Religion and Age. Part V.—Other Religions.

DISTRICT.	TALUK OR DIVISION.	AGE.	POPULATION.						LITERATE IN												LITERATE IN ENGLISH.				
			TOTAL.			LITERATE.			ILLITERATE.			TAMIL.		TELUQU.		MALA-YALAM.		CANA-RESE.		OTHER LANGUAGES.		Males.	Females.	Total.	
			Males.	Females.	Persons.	Males.	Females.	Persons.	Males.	Females.	Persons.	Males.	Females.	Males.	Females.	Males.	Females.	Males.	Females.	Males.	Females.				
1	2	3	4	5	6	7	8	9	10	11	12	13	14	15	16	17	18	19	20	21	22	23	24	25	
Aska	...	0-10	864	444	420	864	444	420
		10-15	408	203	205	408	203	205
		15-20	284	157	127	1	1	...	283	153	127
		20 and over	1,420	716	704	2	2	...	1,418	714	704
		Total	2,976	1,520	1,456	3	3	...	2,973	1,517	1,453
Beriampur	...	0-10	1,768	883	875	1	1	...	1,757	882	875
		10-15	831	417	414	7	7	...	824	410	414
		15-20	654	344	310	10	10	...	644	334	310
		20 and over	2,956	1,512	1,414	51	51	...	2,905	1,401	1,414
		Total	6,199	3,186	3,013	69	69	...	6,130	3,117	3,013
Chilacole	...	0-10	10	5	5	10	5	5
		10-15	3	1	2	3	1	2
		15-20	3	2	1	3	2	1
		20 and over	15	7	8	15	7	8
		Total	31	15	16	31	15	16
Ganjām	...	0-10	530	244	286	530	244	286
		10-15	204	91	113	204	91	113
		15-20	148	72	76	148	72	76
		20 and over	836	436	400	4	4	...	832	432	400
		Total	1,718	843	875	4	4	...	1,714	839	875
Goomsur	...	0-10	3,143	1,528	1,615	3,143	1,528	1,615
		10-15	1,369	716	653	7	7	...	1,362	709	653
		15-20	983	427	556	13	12	...	970	415	555
		20 and over	5,303	2,642	2,661	102	101	...	5,201	2,541	2,660
		Total	10,798	5,313	5,485	122	120	...	10,676	5,193	5,483
Ichchāpurān	...	0-10	1,621	822	799	1,621	822	799
		10-15	684	363	321	684	363	321
		15-20	485	249	239	2	2	...	486	247	239
		20 and over	2,631	1,328	1,303	24	24	...	2,607	1,304	1,303
		Total	5,424	2,762	2,662	26	26	...	5,398	2,736	2,662

Table V.

EDUCATION—
OTHER RELIGIONS.

Table V.

EDUCATION—
OTHER RELIGIONS.

208

TABLE V.

Education by Religion and Age. Part V.—Other Religions—continued.

DISTRICT.	TALUK OR DIVISION.	AGE.	POPULATION.						LITERATE IN												LITERATE IN ENGLISH.				
			TOTAL.			LITERATE.			ILLITERATE.			TAMIL.		TELUUGU.		MALA-YALAM.		CANARESE.		OTHER LANGUAGES.		Persons.	Males.	Females.	
			Males.	Females.	Total.	Persons.	Males.	Females.	Persons.	Males.	Females.	Males.	Females.	Males.	Females.	Males.	Females.	Males.	Females.						
1	2	3	4	5	6	7	8	9	10	11	12	13	14	15	16	17	18	19	20	21	22	23	24	25	
Gangam—cont.	PARLAKIMEDI	0-10	8,038	3,981	4,057	8,038	3,981	4,057
		10-15	3,163	1,083	1,470	3,163	1,083	1,470
		15-20	2,805	1,083	1,123	2	2	...	2,805	1,083	1,123
		20 and over	13,507	6,783	6,724	6	6	...	13,501	6,777	6,724
	PURUSHOTTAPUR	Total	28,916	13,542	13,374	8	8	...	26,908	13,534	13,374	7	1
		0-10	377	178	190	377	178	190
		10-15	188	104	84	188	104	84
		15-20	125	61	64	125	61	64
	SOURPÉRA	20 and over	622	207	325	1	1	...	621	206	325
		Total	1,312	630	672	1	1	...	1,311	630	672
		0-10	988	475	513	988	475	513
		10-15	414	195	219	414	195	219
SURAD	15-20	950	119	131	950	119	131	
	20 and over	1,445	726	719	1	1	...	1,444	725	719	
	Total	3,097	1,515	1,582	1	1	...	3,096	1,514	1,582	
	0-10	411	185	226	411	185	226	
TEKKALI	10-15	145	79	66	145	79	66	
	15-20	144	62	82	144	62	82	
	20 and over	669	333	336	1	1	...	668	332	336	
	Total	1,369	659	710	1	1	...	1,368	658	710	
DISTRICT TOTAL	0-10	422	200	222	422	200	222	
	10-15	198	110	88	198	110	88	
	15-20	129	65	64	129	65	64	
	20 and over	565	278	287	1	1	...	564	277	287	
DISTRICT TOTAL	Total	1,314	653	661	1	1	...	1,313	652	661	
	0-10	18,162	8,945	9,217	1	1	...	18,161	8,944	9,217	
	10-15	7,607	3,972	3,635	14	14	...	7,593	3,958	3,635	
	15-20	6,410	2,643	2,771	28	27	...	6,388	2,616	2,772	
DISTRICT TOTAL	20 and over	23,963	13,088	14,881	193	192	...	23,776	13,866	14,880	
	Total	61,154	30,619	30,503	233	234	2	60,918	30,414	30,504	7	

NOTE.—Narasimhapeta taluk—Nil.

TABLE V.

Education by Religion and Age. Part V.—Other Religions—continued.

DISTRICT.	TALUK OR DIVISION.	AGE.	POPULATION.						LITERATE IN												LITERATE IN ENGLISH.				
			TOTAL.			LITERATE.			ILLITERATE.			TAMIL.		TELEUGU.		MALA-YALAM.		CANARESE.		OTHER LANGUAGES.		Persons.	Males.	Females.	
			Persons.	Males.	Females.	Persons.	Males.	Females.	Persons.	Males.	Females.	Males.	Females.	Males.	Females.	Males.	Females.	Males.	Females.						
1	2	3	4	5	6	7	8	9	10	11	12	13	14	15	16	17	18	19	20	21	22	23	24	25	
Agency, Ganyam.	BALICUDA ...	0-10	20,946	10,481	10,465	1	20,946	10,481	10,465
		10-15	9,343	5,125	4,218	1	1	...	9,342	5,124	4,218
		15-20	6,842	3,321	3,521	2	2	...	6,840	3,319	3,521
		20 and over	32,532	17,305	15,227	1	1	...	32,525	17,298	15,227
		Total	69,863	36,232	33,631	10	10	...	69,853	36,222	33,631
	ICHCHIAPURAM ...	0-10	241	118	123	241	118	123
		10-15	100	57	43	100	57	43
		15-20	50	28	22	50	28	22
		20 and over	430	206	224	430	206	224
		Total	821	400	421	821	400	421
PARLAKIMEDI ...	0-10	11,094	5,513	5,581	8	8	...	11,094	5,513	5,581	
	10-15	4,672	2,402	2,270	1	1	...	4,671	2,401	2,270	
	15-20	3,882	1,870	2,012	1	1	...	3,881	1,869	2,012	
	20 and over	17,886	8,925	8,961	1	1	...	17,886	8,924	8,961	
	Total	39,934	18,390	18,574	10	10	...	39,924	18,350	18,574	
RANGINI ...	0-10	16,877	8,565	8,312	6	6	...	16,877	8,565	8,312	
	10-15	6,434	3,406	2,998	13	11	...	6,428	3,400	2,998	
	15-20	4,013	1,870	2,143	30	26	...	4,000	1,868	2,132	
	20 and over	26,368	13,209	13,099	49	43	...	26,338	13,243	13,099	
	Total	53,692	27,179	26,513	99	89	...	53,643	27,136	26,507	
SOMPETA ...	0-10	1,245	619	626	1,245	619	626	
	10-15	514	272	242	514	272	242	
	15-20	319	150	169	319	150	169	
	20 and over	2,196	1,087	1,109	2,196	1,087	1,109	
	Total	4,274	2,128	2,146	4,274	2,128	2,146	
SURADA ...	0-10	419	205	214	419	205	214	
	10-15	183	100	83	183	100	83	
	15-20	168	62	106	168	62	106	
	20 and over	792	426	366	792	426	366	
	Total	1,562	763	799	1,562	763	799	

Table V.

EDUCATION—
OTHER RELIGIONS.

TABLE V.

Education by Religion and Age. Part V.—Other Religions—continued.

DISTRICT.	TALUK OR DIVISION.	AGE.	POPULATION.						LITERATE IN												LITERATE IN ENGLISH.					
			TOTAL.			LITERATE.			TAMIL.			TELUGU.		MALA-YALAM.		CANARESE.		OTHER LANGUAGES.		Males.	Females.	Males.	Females.			
			Males.	Females.	Persons.	Males.	Females.	Persons.	Males.	Females.	Persons.	Males.	Females.	Males.	Females.	Males.	Females.	Males.	Females.							
1	2	3	4	5	6	7	8	9	10	11	12	13	14	15	16	17	18	19	20	21	22	23	24	25		
Agency—cont. Gangam.	UDAYAGIRI ...	0-10	14,244	6,978	7,266	14,244	6,978	7,266	
		10-15	6,877	3,407	3,467	38	38	...	6,839	3,407	3,432	38	
		15-20	5,085	2,342	2,743	14	14	...	5,071	2,328	2,743	14	
		20 and over	22,871	11,453	11,418	42	42	...	22,829	11,411	11,418	42	
		Total	49,077	24,243	24,834	94	94	...	48,963	24,140	24,834	94	
	AGENCY TOTAL	0-10	65,066	32,479	32,587	65,066	32,479	32,587
		10-15	28,023	14,892	13,131	53	53	...	27,970	14,839	13,131	52	
		15-20	19,759	9,302	10,457	30	28	...	19,729	9,274	10,455	27	
		20 and over	103,375	52,971	50,704	80	73	...	103,295	52,595	50,700	70	
		Total	216,223	109,344	106,879	163	157	...	216,000	109,187	106,873	155	
Vizagapatnam.	BOHILIR ...	0-10	508	245	253	508	245	253	
		10-15	199	99	100	199	99	100	
		15-20	123	61	62	123	61	62	
		20 and over	917	463	454	917	463	454	
		Total	1,747	868	879	1,747	868	879	
	CHITRAPALLE	0-10	235	116	119	235	116	119	
		10-15	86	47	39	86	47	39	
		15-20	47	21	26	47	21	26	
		20 and over	380	193	187	380	193	187	
		Total	748	377	371	748	377	371	
GAJAPATINAGARAM ...	0-10	218	102	116	218	102	116		
	10-15	87	57	30	87	57	30		
	15-20	90	40	50	90	40	50		
	20 and over	555	302	253	555	302	253		
	Total	950	501	449	950	501	449		
GOLGONDA ...	0-10	1,091	535	556	1,091	535	556		
	10-15	493	290	293	493	290	293		
	15-20	282	136	146	2	2	...	280	134	146		
	20 and over	1,717	824	893	4	4	...	1,713	820	893		
	Total	3,583	1,755	1,828	6	6	...	3,577	1,749	1,828		

NOTE.—Annapalle and Bimlipatam taluks—Nil.

TABLE V.

Education by Religion and Age. Part V.—Other Religions—continued.

DISTRICT.	TALUK OR DIVISION.	AGE.	POPULATION.										LITERATE IN										LITERATE IN ENGLISH.												
			TOTAL.			LITERATE.			ILLITERATE.				TAMIL.		TELEGU.		MALAYALAM.		CANARESE.		OTHER LANGUAGES.		Males.	Females.	Males.	Females.	Males.	Females.							
			Persons.	Males.	Females.	Persons.	Males.	Females.	Persons.	Males.	Females.	Males.	Females.	Males.	Females.	Males.	Females.	Males.	Females.																
1	2	3	4	5	6	7	8	9	10	11	12	13	14	15	16	17	18	19	20	21	22	23	24	25											
Vizagapatam—cont.	PALKONDA ...	0-10	613	258	355	613	258	355
		10-15	268	147	121	268	147	121	
		15-20	226	111	115	225	110	115	
	PĀRVATIPURAM ...	20 and over	1,327	613	714	8	8	...	1,319	605	714	8	
		Total	2,434	1,126	1,305	9	9	...	2,425	1,120	1,305	9	
		0-10	3,613	1,700	1,813	3,613	1,700	1,813
	SĀLĪṢU ...	10-15	1,581	833	748	1,581	833	748
		15-20	983	519	464	983	519	464	
		20 and over	7,191	3,528	3,663	15	13	2	7,176	3,515	3,661	12	1	
	SĀRYANIDDHI ...	Total	13,206	6,580	6,626	15	13	2	13,203	6,567	6,636	12	1
		0-10	6,544	3,183	3,361	6	4	2	6,538	3,179	3,359	4	2
		10-15	2,753	1,452	1,301	877	877	...	1,876	975	1,301	7
	SHUNGAVARAPPURŌṬA ...	15-20	1,876	956	919	2	1	1	1,873	955	918	1
		20 and over	12,724	6,257	6,467	29	24	5	12,695	6,233	6,462	23	5
		Total	23,998	11,848	12,018	914	903	8	22,982	10,942	12,010	35	8
VĪṢAVILLI ...	0-10	84	43	41	84	43	41	
	10-15	42	25	17	42	25	17		
	15-20	11	7	4	11	7	4		
VĪṢAVILLI ...	20 and over	133	65	68	133	65	68	
	Total	270	140	130	270	140	130	
	0-10	780	373	407	779	372	407	
VĪṢAVILLI ...	10-15	283	157	126	1	1	...	282	155	126	
	15-20	247	148	99	247	148	99	
	20 and over	1,611	749	762	7	7	...	1,604	742	762	
VĪṢAVILLI ...	Total	2,821	1,427	1,394	9	9	...	2,812	1,418	1,394	9	
	0-10	8	7	1	8	7	1	
	10-15	2	2	2	2	
VĪṢAVILLI ...	15-20	3	3	3	3	
	20 and over	22	18	4	22	18	4		
	Total	35	30	5	35	30	5	

Table V.

EDUCATION—
OTHER RELIGIONS.

Table V.

EDUCATION—
OTHER RELIGIONS.

212

TABLE V.

Education by Religion and Age. Part V.—Other Religions—continued.

DISTRICT.	TALUK OR DIVISION.	AGE.	POPULATION.						LITERATE IN												LITERATE IN ENGLISH.				
			TOTAL.			LITERATE.			ILLITERATE.			TAMIL.		TELUGU.		MALA-YALAM.		CANARESE.		OTHER LANGUAGES.		Persons.	Males.	Females.	
			Persons.	Males.	Females.	Persons.	Males.	Females.	Persons.	Males.	Females.	Males.	Females.	Males.	Females.	Males.	Females.	Males.	Females.						
1	2	3	4	5	6	7	8	9	10	11	12	13	14	15	16	17	18	19	20	21	22	23	24	25	
Vizagapatam—cont.	VIZAGAPATAM	0-10	10	9	1	2	2	...	8	7	1	1	1	...
		10-15	6	6	1	2	2	...	4	3	1
		15-20	6	6	...	1	1	...	5	5
		20 and over	109	95	14	34	32	2	75	63	12	14	14	...
		Total	131	115	16	39	37	2	92	78	14	32	2	15
Vizagapatam	VIZAGAPATAM	0-10	32	19	20	39	19	20
		10-15	23	14	9	23	14	9
		15-20	8	4	4	1	1	...	7	3	4
		20 and over	116	72	44	5	5	...	111	67	44
		Total	180	100	77	6	6	...	180	103	77
District Total	DISTRICT TOTAL	0-10	13,643	6,590	7,053	9	7	2	13,634	6,583	7,051
		10-15	5,823	3,068	2,755	880	880	...	2,725	2,725	2,725
		15-20	3,901	2,012	1,889	7	6	...	3,894	2,006	1,888
		20 and over	26,702	13,179	13,523	102	93	9	26,600	13,086	13,514
		Total	50,069	24,879	25,190	998	986	12	49,071	23,893	25,178
Bissamcuttack	BISSAMCUTTACK	0-10	10,360	5,323	5,037	1	1	...	10,359	5,322	5,037
		10-15	5,073	3,013	2,060	5,073	3,013	2,060
		15-20	3,739	1,784	1,955	2	2	...	3,737	1,782	1,955
		20 and over	22,376	11,481	10,895	25	23	2	22,351	11,568	10,893
		Total	41,448	21,701	19,747	28	26	2	41,420	21,075	19,745
Golconda	GOLCONDA	0-10	1,459	704	755	1,459	704	755
		10-15	798	398	400	1	1	...	797	397	400
		15-20	473	231	242	473	231	242
		20 and over	2,551	1,301	1,250	2	1	1	2,549	1,300	1,249
		Total	5,281	2,634	2,647	3	2	1	5,278	2,632	2,646
Gunpur	GUNPUR	0-10	14,249	7,098	7,241	2	2	...	14,247	7,096	7,241
		10-15	6,088	3,257	2,831	6,088	3,257	2,831
		15-20	4,599	2,078	2,521	5	5	...	4,594	2,073	2,521
		20 and over	30,808	15,915	14,893	16	15	1	30,792	15,900	14,892
		Total	55,744	28,258	27,486	23	22	1	55,731	28,236	27,485

Agency, Vizagapatam.

TABLE V.

Education by Religion and Age. Part V.—Other Religions—continued.

DISTRICT.	TALUK OR DIVISION.	AGE.	POPULATION.						LITERATE IN												LITERATE IN ENGLISH.			
			TOTAL.			LITERATE.			ILLITERATE.			TAMIL.		TELVU.		MALA-YALAM.		CANA-RESE.		OTHER LANGUAGES.		Persons.	Males.	Females.
			Persons.	Males.	Females.	Persons.	Males.	Females.	Persons.	Males.	Females.	Males.	Females.	Males.	Females.	Males.	Females.	Males.	Females.					
			4	5	6	7	8	9	10	11	12	13	14	15	16	17	18	19	20	21	22	23	24	25
1	2	3																						
JAYPORE	{	0-10	8,892	4,400	4,486	3	1	2	8,889	4,405	4,484									1	16			
		10-15	2,645	1,377	1,268	2	2		2,643	1,375	1,268		1						1					
		15-20	2,400	1,174	1,222	1	1		2,405	1,173	1,202								1					
		20 and over	14,483	7,558	6,885	16	15	1	14,467	7,583	6,884								15	1				
		Total	28,486	14,655	13,831	22	19	3	28,464	14,636	13,828		1						16	3				
KORAPPATI	{	0-10	4,335	2,138	2,197				4,335	2,138	2,197													
		10-15	2,213	1,161	1,052				2,213	1,161	1,052													
		15-20	1,552	741	808				1,552	744	808													
		20 and over	8,321	4,379	3,942	6	5		8,316	4,374	3,942		2						3					
		Total	16,421	8,422	7,999	6	5		16,416	8,417	7,999		2							3				
MALKANAGIRI	{	0-10	1,684	827	857				1,684	827	857													
		10-15	669	383	286				669	383	286													
		15-20	596	294	332	1			595	294	331									1				
		20 and over	3,695	1,945	1,750	2	2		3,693	1,943	1,750								2					
		Total	6,044	3,419	3,225	3	2	1	6,041	3,417	3,224									2	1			
NAVABANGPUR	{	0-10	29	13	16				29	13	16													
		10-15	12	6	6				12	6	6													
		15-20	20	8	12				20	8	12													
		20 and over	46	30	16				46	30	16													
		Total	107	57	50				107	57	50													
PADWA	{	0-10	547	268	279				547	268	279													
		10-15	206	115	91				206	115	91													
		15-20	207	113	94				207	113	94													
		20 and over	1,102	584	518	1	1		1,101	583	518								1					
		Total	2,062	1,080	982	1	1		2,061	1,079	982									1				
PALKONDA	{	0-10	2,343	1,141	1,202				2,343	1,141	1,202													
		10-15	1,281	677	604	2	2		1,279	675	604													
		15-20	1,138	530	608	10	10		1,128	520	608		2											
		20 and over	5,675	2,907	2,608	22	22		5,663	2,905	2,608		7						3					
		Total	10,437	5,415	5,022	34	34		10,403	5,381	5,022									7				

Agency, Vizagapatnam—cont.

Agency, Vizagapatnam—cont.

TABLE V.

Education by Religion and Age. Part V.—Other Religions—continued.

DISTRICT.	TALUK OR DIVISION.	AGE.	POPULATION.						LITERATE IN												LITERATE IN ENGLISH.																																																																																																																																																																																																																																																																																																																																																																																																																																																																																																																																																																																																																																																																																																																																																							
			TOTAL.			LITERATE.			ILLITERATE.			TAMIL.		TELVUGU.		MALA-YALAM.		CANA-RESE.		OTHER LANGUAGES.		Persons.	Males.	Females.																																																																																																																																																																																																																																																																																																																																																																																																																																																																																																																																																																																																																																																																																																																																																				
			Persons.	Males.	Females.	Persons.	Males.	Females.	Persons.	Males.	Females.	Males.	Persons.	Males.	Persons.	Males.	Persons.	Males.	Persons.	Males.	Persons.				Males.	Persons.	Males.	Persons.	Males.	Persons.	Males.	Persons.	Males.	Persons.	Males.	Persons.	Males.	Persons.	Males.	Persons.	Males.	Persons.	Males.	Persons.	Males.	Persons.	Males.	Persons.	Males.	Persons.	Males.	Persons.	Males.	Persons.	Males.	Persons.	Males.	Persons.	Males.	Persons.	Males.	Persons.	Males.	Persons.	Males.	Persons.	Males.	Persons.	Males.	Persons.	Males.	Persons.	Males.	Persons.	Males.	Persons.	Males.	Persons.	Males.	Persons.	Males.	Persons.	Males.	Persons.	Males.	Persons.	Males.	Persons.	Males.	Persons.	Males.	Persons.	Males.	Persons.	Males.	Persons.	Males.	Persons.	Males.	Persons.	Males.	Persons.	Males.	Persons.	Males.	Persons.	Males.	Persons.	Males.	Persons.	Males.	Persons.	Males.	Persons.	Males.	Persons.	Males.	Persons.	Males.	Persons.	Males.	Persons.	Males.	Persons.	Males.	Persons.	Males.	Persons.	Males.	Persons.	Males.	Persons.	Males.	Persons.	Males.	Persons.	Males.	Persons.	Males.	Persons.	Males.	Persons.	Males.	Persons.	Males.	Persons.	Males.	Persons.	Males.	Persons.	Males.	Persons.	Males.	Persons.	Males.	Persons.	Males.	Persons.	Males.	Persons.	Males.	Persons.	Males.	Persons.	Males.	Persons.	Males.	Persons.	Males.	Persons.	Males.	Persons.	Males.	Persons.	Males.	Persons.	Males.	Persons.	Males.	Persons.	Males.	Persons.	Males.	Persons.	Males.	Persons.	Males.	Persons.	Males.	Persons.	Males.	Persons.	Males.	Persons.	Males.	Persons.	Males.	Persons.	Males.	Persons.	Males.	Persons.	Males.	Persons.	Males.	Persons.	Males.	Persons.	Males.	Persons.	Males.	Persons.	Males.	Persons.	Males.	Persons.	Males.	Persons.	Males.	Persons.	Males.	Persons.	Males.	Persons.	Males.	Persons.	Males.	Persons.	Males.	Persons.	Males.	Persons.	Males.	Persons.	Males.	Persons.	Males.	Persons.	Males.	Persons.	Males.	Persons.	Males.	Persons.	Males.	Persons.	Males.	Persons.	Males.	Persons.	Males.	Persons.	Males.	Persons.	Males.	Persons.	Males.	Persons.	Males.	Persons.	Males.	Persons.	Males.	Persons.	Males.	Persons.	Males.	Persons.	Males.	Persons.	Males.	Persons.	Males.	Persons.	Males.	Persons.	Males.	Persons.	Males.	Persons.	Males.	Persons.	Males.	Persons.	Males.	Persons.	Males.	Persons.	Males.	Persons.	Males.	Persons.	Males.	Persons.	Males.	Persons.	Males.	Persons.	Males.	Persons.	Males.	Persons.	Males.	Persons.	Males.	Persons.	Males.	Persons.	Males.	Persons.	Males.	Persons.	Males.	Persons.	Males.	Persons.	Males.	Persons.	Males.	Persons.	Males.	Persons.	Males.	Persons.	Males.	Persons.	Males.	Persons.	Males.	Persons.	Males.	Persons.	Males.	Persons.	Males.	Persons.	Males.	Persons.	Males.	Persons.	Males.	Persons.	Males.	Persons.	Males.	Persons.	Males.	Persons.	Males.	Persons.	Males.	Persons.	Males.	Persons.	Males.	Persons.	Males.	Persons.	Males.	Persons.	Males.	Persons.	Males.	Persons.	Males.	Persons.	Males.	Persons.	Males.	Persons.	Males.	Persons.	Males.	Persons.	Males.	Persons.	Males.	Persons.	Males.	Persons.	Males.	Persons.	Males.	Persons.	Males.	Persons.	Males.	Persons.	Males.	Persons.	Males.	Persons.	Males.	Persons.	Males.	Persons.	Males.	Persons.	Males.	Persons.	Males.	Persons.	Males.	Persons.	Males.	Persons.	Males.	Persons.	Males.	Persons.	Males.	Persons.	Males.	Persons.	Males.	Persons.	Males.	Persons.	Males.	Persons.	Males.	Persons.	Males.	Persons.	Males.	Persons.	Males.	Persons.	Males.	Persons.	Males.	Persons.	Males.	Persons.	Males.	Persons.	Males.	Persons.	Males.	Persons.	Males.	Persons.	Males.	Persons.	Males.	Persons.	Males.	Persons.	Males.	Persons.	Males.	Persons.	Males.	Persons.	Males.	Persons.	Males.	Persons.	Males.	Persons.	Males.	Persons.	Males.	Persons.	Males.	Persons.	Males.	Persons.	Males.	Persons.	Males.	Persons.	Males.	Persons.	Males.	Persons.	Males.	Persons.	Males.	Persons.	Males.	Persons.	Males.	Persons.	Males.	Persons.	Males.	Persons.	Males.	Persons.	Males.	Persons.	Males.	Persons.	Males.	Persons.	Males.	Persons.	Males.	Persons.	Males.	Persons.	Males.	Persons.	Males.	Persons.	Males.	Persons.	Males.	Persons.	Males.	Persons.	Males.	Persons.	Males.	Persons.	Males.	Persons.	Males.	Persons.	Males.	Persons.	Males.	Persons.	Males.	Persons.	Males.	Persons.	Males.	Persons.	Males.	Persons.	Males.	Persons.	Males.	Persons.	Males.	Persons.	Males.	Persons.	Males.	Persons.	Males.	Persons.	Males.	Persons.	Males.	Persons.	Males.	Persons.	Males.	Persons.	Males.	Persons.	Males.	Persons.	Males.	Persons.	Males.	Persons.	Males.	Persons.	Males.	Persons.	Males.	Persons.	Males.	Persons.	Males.	Persons.	Males.	Persons.	Males.	Persons.	Males.	Persons.	Males.	Persons.	Males.	Persons.	Males.	Persons.	Males.	Persons.	Males.	Persons.	Males.	Persons.	Males.	Persons.	Males.	Persons.	Males.	Persons.	Males.	Persons.	Males.	Persons.	Males.	Persons.	Males.	Persons.	Males.	Persons.	Males.	Persons.	Males.	Persons.	Males.	Persons.	Males.	Persons.	Males.	Persons.	Males.	Persons.	Males.	Persons.	Males.	Persons.	Males.	Persons.	Males.	Persons.	Males.	Persons.	Males.	Persons.	Males.	Persons.	Males.	Persons.	Males.	Persons.	Males.	Persons.	Males.	Persons.	Males.	Persons.	Males.	Persons.	Males.	Persons.	Males.	Persons.	Males.	Persons.	Males.	Persons.	Males.	Persons.	Males.	Persons.	Males.	Persons.	Males.	Persons.	Males.	Persons.	Males.	Persons.	Males.	Persons.	Males.	Persons.	Males.	Persons.	Males.	Persons.	Males.	Persons.	Males.	Persons.	Males.	Persons.	Males.	Persons.	Males.	Persons.	Males.	Persons.	Males.	Persons.	Males.	Persons.	Males.	Persons.	Males.	Persons.	Males.	Persons.	Males.	Persons.	Males.	Persons.	Males.	Persons.	Males.	Persons.	Males.	Persons.	Males.	Persons.	Males.	Persons.	Males.	Persons.	Males.	Persons.	Males.	Persons.	Males.	Persons.	Males.	Persons.	Males.	Persons.	Males.	Persons.	Males.	Persons.	Males.	Persons.	Males.	Persons.	Males.	Persons.	Males.	Persons.	Males.	Persons.	Males.	Persons.	Males.	Persons.	Males.	Persons.	Males.	Persons.	Males.	Persons.	Males.	Persons.	Males.	Persons.	Males.	Persons.

NOTE.—Viravill—Nil.

TABLE V.

Education by Religion and Age, Part V.—Other Religions—continued.

DISTRICT.	TALUK OR DIVISION.	AGE.	POPULATION.						LITERATE IN												LITERATE IN ENGLISH.				
			TOTAL.			LITERATE.			ILLITERATE.			TAMIL.		TELUGU.		MALAYALAM.		CANARESE.		OTHER LANGUAGES.		Males.	Females.		
			Males.	Females.	Total.	Males.	Females.	Total.	Males.	Females.	Total.	Males.	Females.	Males.	Females.	Males.	Females.	Males.	Females.						
1	2	3	4	5	6	7	8	9	10	11	12	13	14	15	16	17	18	19	20	21	22	23	24	25	
GODAVARI.	AMALAPURAM	0-10
		10-15
		15-20
		20 and over
		Total	2	2	...	2	2	...	2	2
	COCANADA	0-10
		10-15
		15-20
		20 and over	1	1	...	1	2	...	1	4	3	...	1	1
		Total	7	6	...	3	3	...	4	3	1	1	...
	ELLORE	0-10
		10-15
		15-20
		20 and over	2	1	...	2	1	...	1	2	1	...
		Total	3	1	...	2	1	...	1	1	1	1	...
NARASAPUR	0-10	
	10-15	21	9	21	9	
	15-20	16	7	15	7	
	20 and over	6	2	6	2	
	Total	35	19	35	19	
RAJAHMENDRY	0-10	
	10-15	76	37	76	37	
	15-20	
	20 and over	
	Total	31	27	
RAMACHANDRAPURAM.	0-10	
	10-15	2	2	2	2	
	15-20	3	3	3	3	
	20 and over	2	2	2	2	
	Total	14	10	14	10	

NOTE.—Bhimavaram, Peddapuram and Pithapuram taluks—Nil.

Table V.

EDUCATION—
OTHER RELIGIONS.

Table V.

EDUCATION—
OTHER RELIGIONS.

216

TABLE V.

Education by Religion and Age. Part V.—Other Religions—*continued*.

DISTRICT.	TALUK OR DIVISION.	AGE.	POPULATION.						LITERATE IN										LITERATE IN ENGLISH.						
			TOTAL.			LITERATE.			TAMIL.		TELEGU.		MALAYALAM.		CANARESE.		OTHER LANGUAGES.								
			Persons.	Males.	Females.	Persons.	Males.	Females.	Persons.	Males.	Persons.	Males.	Persons.	Males.	Persons.	Males.	Persons.	Males.	Persons.	Males.	Persons.				
1	2	3	4	5	6	7	8	9	10	11	12	13	14	15	16	17	18	19	20	21	22	23	24	25	
Goddavari—cont.	TANUKU	0-10	12	7	5	12	7	5
		10-15	2	...	2	2	...	2	
		15-20	4	2	2	4	...	4	
		20 and over	19	12	7	19	12	7	
		Total	37	21	16	37	21	16	
	YERNAGUDUM	0-10	323	168	155	323	168	155	
		10-15	104	58	46	104	58	46	
		15-20	61	32	29	61	32	29	
		20 and over	396	210	186	1	1	...	395	200	185	
		Total	884	468	416	1	1	...	883	467	415	
	District Total	0-10	360	187	173	360	187	173
		10-15	127	71	56	127	71	56
		15-20	78	44	34	4	4	...	74	40	34	
		20 and over	496	277	219	19	17	2	477	260	217	
		Total	1,061	579	482	23	21	2	1,038	558	480	
BRAHMRACHALAM	0-10	3	2	1	3	2	1	
	10-15	1	1	1	1	
	15-20	
	20 and over	5	2	3	5	2	3	
	Total	9	5	4	9	5	4	
POLAVARAM	0-10	1,395	722	673	1,395	722	673	
	10-15	503	252	251	503	252	251	
	15-20	316	145	171	316	145	171	
	20 and over	1,916	958	958	1,916	958	958	
	Total	4,130	2,077	2,053	4,130	2,077	2,053	
AGENCY TOTAL	0-10	1,398	724	674	1,398	724	674	
	10-15	504	253	251	504	253	251	
	15-20	316	145	171	316	145	171	
	20 and over	1,921	960	961	1,921	960	961	
	Total	4,139	2,082	2,057	4,139	2,082	2,057	

Note.—Tani, Chodavaram and Yellavaram—Nil.

TABLE V.

Education by Religion and Age. Part V.—Other Religions—continued.

DISTRICT.	TALUK OR DIVISION.	AGE.	POPULATION						LITERATE IN												LITERATE IN ENGLISH.			
			TOTAL.			LITERATE.			ILLITERATE.			TAMIL.		TELUGU.		MALAYALAM.		CANARESE.		OTHER LANGUAGES.		Persons.	Males.	Females.
			Persons.	Males.	Females.	Persons.	Males.	Females.	Persons.	Males.	Females.	Males.	Females.	Males.	Females.	Males.	Females.	Males.	Females.					
1	2	3	4	5	6	7	8	9	10	11	12	13	14	15	16	17	18	19	20	21	22	23	24	25
Kistna.	BAPATLA	0-10	103	54	49	103	54	49
		10-15	31	11	20	31	11	20
		15-20	20	9	11	20	9	11
		20 and over	148	80	68	1	1	...	147	79	68	1
	BEZWADA	Total	302	154	148	1	1	...	301	153	148	1
		0-10	88	49	39	88	49	39
		10-15	36	20	16	35	19	16
		15-20	26	13	12	18	8	10
	BUNDER	20 and over	175	97	78	23	21	2	152	76	76
		Total	324	179	145	31	27	4	293	152	141
		0-10	142	72	70	142	72	70
		10-15	47	31	16	47	31	16
	GUDIVADA	15-20	23	10	13	23	10	13
		20 and over	165	93	72	4	4	...	161	89	72	2
		Total	377	206	171	4	4	...	373	202	171	2
		0-10	14	6	8	14	6	8
GUNTUR	10-15	8	3	5	8	3	5	
	15-20	4	3	1	4	3	1	
	20 and over	30	18	12	30	18	12	
	Total	56	30	26	56	30	26	
NANDIGAMA	0-10	2	1	1	2	1	1	
	10-15	2	1	1	2	1	1	
	15-20	10	4	6	8	2	6	
	20 and over	14	6	8	2	2	...	12	4	8	
NANDIGAMA	Total	20	12	8	20	12	8	
	0-10	12	8	4	12	8	4	
	10-15	12	8	4	12	8	4	
	15-20	2	1	1	2	1	1	
NANDIGAMA	20 and over	43	19	24	1	1	...	42	18	24	
	Total	77	40	37	1	1	...	76	39	37	

TABLE V.

Education by Religion and Age. Part V.—Other Religions—continued.

DISTRICT.	TALUK OR DIVISION.	AGE.	POPULATION.						LITERATE IN												LITERATE IN ENGLISH.				
			TOTAL.			LITERATE.			ILLITERATE.			TAMIL.		TELUGU.		MALAYALAM.		CANARESE.		OTHER LANGUAGES.		Persons.	Males.	Females.	
			Persons.	Males.	Females.	Persons.	Males.	Females.	Persons.	Males.	Females.	Males.	Females.	Males.	Females.	Males.	Females.	Males.	Females.						
1	2	3	4	5	6	7	8	9	10	11	12	13	14	15	16	17	18	19	20	21	22	23	24	25	
Kistna—cont.	VINUKONDA	0-10	158	79	79	158	79	79
		10-15	65	36	29	65	36	29	
		15-20	32	24	8	32	24	8	
		20 and over	275	150	125	275	150	125	
		Total	530	289	241	530	289	241
Kistna—cont.	DISTRICT TOTAL	0-10	2,815	1,431	1,384	2,815	1,431	1,384	
		10-15	1,030	526	504	1,024	550	474	
		15-20	551	273	278	543	268	275	
		20 and over	4,026	2,106	1,920	3,984	2,066	1,918	
		Total	8,422	4,376	4,046	8,366	4,325	4,041	
Nellore.	ATMAKER	0-10	
		10-15	
		15-20	
		20 and over	
		Total	
Nellore.	DARSI	0-10	
		10-15	
		15-20	
		20 and over	
		Total	
Nellore.	GONUR	0-10	
		10-15	
		15-20	
		20 and over	
		Total	
Nellore.	KAVADI	0-10	
		10-15	
		15-20	
		20 and over	
		Total	

Note.—Kandukur and Kanigiri taluks—Nil.

Table V.

EDUCATION—
OTHER RELIGIONS.

Table V.

EDUCATION—
OTHER RELIGIONS.

220

TABLE V.

Education by Religion and Age. Part V.—Other Religions—continued.

DISTRICT.	TALUK OR DIVISION.	AGE.	POPULATION.						LITERATE IN												LITERATE IN ENGLISH.				
			TOTAL.			LITERATE.			ILLITERATE.			TAMIL.		TELEGU.		MALAYALAM.		CANARESE.		OTHER LANGUAGES.		Persons.	Males.	Females.	
			Persons.	Males.	Females.	Persons.	Males.	Females.	Persons.	Males.	Females.	Males.	Females.	Males.	Females.	Males.	Females.	Males.	Females.						
1	2	3	4	5	6	7	8	9	10	11	12	13	14	15	16	17	18	19	20	21	22	23	24	25	
NELLORE	NELLORE	0-10	1,253	647	606	1,253	647	606
		10-15	436	232	204	436	232	204	
		15-20	295	116	179	2	2	...	295	114	179	2	2	
		20 and over	1,862	946	916	7	7	...	1,855	930	916	
		Total	3,846	1,941	1,905	9	9	...	3,837	1,932	1,905	
ONGOLE	ONGOLE	0-10	
		10-15	1	1	...	1	1		
		15-20	1	1	...	1	1		
		20 and over		
		Total	2	2	...	2	2		
PONDUR	PONDUR	0-10	
		10-15		
		15-20		
		20 and over	2	2	...	1	1	...	1	1		
		Total	2	2	...	1	1	...	1	1		
P610RU	P610RU	0-10	
		10-15	2	1	1	2	1	1		
		15-20		
		20 and over	2	1	1	1	1	...	1	...	1		
		Total	4	2	2	2	2	...	3	1	2		
RAPUR	RAPUR	0-10	3	3	3	3	
		10-15	1	...	1	1	...	1		
		15-20	1	1	1	1		
		20 and over	9	5	4	9	5	4		
		Total	14	9	5	14	9	5		
District Total	District Total	0-10	1,267	655	612	1,267	655	612	
		10-15	444	236	206	443	236	207		
		15-20	295	119	179	4	4	...	294	115	179	1	...	2	2		
		20 and over	1,898	968	930	19	17	...	1,879	951	928	8		
		Total	3,907	1,978	1,929	24	21	...	3,883	1,957	1,926	1	...	10		

Nellore—cont.

More Taluk and District Totals.

NOTE.—Udayagiri and Venkatagiri taluks—Nil.

TABLE V.

Education by Religion and Age. Part V.—Other Religions—*continued*.

DISTRICT.	TALUK OR DIVISION.	AGE.	POPULATION.										LITERATE IN										LITERATE IN ENGLISH.		
			TOTAL.			LITERATE.			ILLITERATE.				TAMIL.		TELUUGU.		MALAYALAM.		CANARESE.		OTHER LANGUAGES.				
			Persons.	Males.	Females.	Persons.	Males.	Females.	Persons.	Males.	Females.	Persons.	Males.	Persons.	Males.	Persons.	Males.	Persons.	Males.	Persons.	Males.	Persons.	Males.	Persons.	Males.
1	2	3	4	5	6	7	8	9	10	11	12	13	14	15	16	17	18	19	20	21	22	23	24	25	
Cuddapah.	BADVEL	0-10	2	1	1	2	1	1
		10-15	3	1	2	3	1	2
		15-20	3	2	3	2
		20 and over	5	3	2	5	2	3
	CUDDAPAH	Total	13	7	6	13	7	6
		0-10
		10-15
		15-20
	JAMMALAMADUGU	20 and over	2	2	2	2
		Total	7	7	7	7
		0-10
		10-15
KADURI	15-20	
	20 and over	3	1	2	3	1	2	
	Total	4	1	3	4	1	3	
	0-10	1	...	1	1	...	1	
MADANAPALLE	10-15	
	15-20	
	20 and over	2	1	1	2	1	1	
	Total	5	3	2	5	3	2	
PRODDATUR	0-10	...	1	
	10-15	...	1	
	15-20	...	1	
	20 and over	1	1	
PRODDATUR	Total	3	3	3	3	
	0-10	
	10-15	
	15-20	

Nore.—Pulivendla and Pullampet taluks—Nil.

Table V.

EDUCATION—
OTHER RELIGIONS.

Table V.

EDUCATION—
OTHER RELIGIONS.

TABLE V.

Education by Religion and Age. Part V.—Other Religions—continued.

DISTRICT.	TALUK OR DIVISION.	AGE.	POPULATION.						LITERATE IN												LITERATE IN ENGLISH.				
			TOTAL.			LITERATE.			ILLITERATE.			TAMIL.		TELEGU.		MALAYALAM.		CANARESE.		OTHER LANGUAGES.		Persons.	Males.	Females.	
			Persons.	Males.	Females.	Persons.	Males.	Females.	Persons.	Males.	Females.	Males.	Females.	Males.	Females.	Males.	Females.	Males.	Females.						
1	2	3	4	5	6	7	8	9	10	11	12	13	14	15	16	17	18	19	20	21	22	23	24	25	
Cuddapah—cont.	VAYALPADI ...	0-10 ...	97	53	44	97	53	44
		10-15 ...	40	20	14	40	20	14
		15-20 ...	24	16	8	24	16	8
		20 and over ...	188	88	70	188	88	70
	Total ...	319	183	130	319	183	130
Cuddapah—cont.	DISTRICT TOTAL ...	0-10 ...	103	50	47	2	1	1	101	55	46
		10-15 ...	44	28	16	44	28	16
		15-20 ...	30	22	8	2	2	...	28	20	8
		20 and over ...	176	100	76	9	8	1	167	92	75
	Total ...	353	206	147	13	11	2	340	195	145
Kurnool.	CUMBUM ...	0-10 ...	53	25	28	53	25	28
		10-15 ...	32	20	12	32	20	12
		15-20 ...	17	8	9	17	8	9
		20 and over ...	98	51	44	98	51	44
	Total ...	200	107	93	200	107	93
Kurnool.	KOILKUNTALA ...	0-10 ...	3	...	3	3	...	3
		10-15 ...	1	1	1	1
		15-20 ...	2	1	1	2	1	1
		20 and over ...	4	3	1	4	3	1
	Total ...	10	5	5	10	5	5
Kurnool.	MARKATUR ...	0-10 ...	338	198	190	338	198	190
		10-15 ...	167	89	78	167	89	78
		15-20 ...	74	39	35	74	39	35
		20 and over ...	620	333	287	620	333	287
	Total ...	1,240	659	590	1,240	659	590
Kurnool.	NANDYAL ...	0-10 ...	3	1	2	3	1	2
		10-15
		15-20
		20 and over ...	7	3	4	1	1	...	6	2	4
	Total ...	10	4	6	1	1	...	9	3	6	

NOTE.—Rāyachōṭi, and Siddhāvattam in Cuddapah district, and Nandikotkur in Kurnool district—Nil.

TABLE V.

Education by Religion and Age. Part V.—Other Religions—*continued*.

DISTRICT.	TALUK OR DIVISION.	AGE.	POPULATION.						LITERATE IN												LITERATE IN ENGLISH.				
			TOTAL.			LITERATE.			ILLITERATE.			TAMIL.		TELUGU.		MALAYALAM.		CANARESE.		OTHER LANGUAGES.		Persons.	Males.	Females.	
			Persons.	Males.	Females.	Persons.	Males.	Females.	Persons.	Males.	Females.	Males.	Females.	Males.	Females.	Males.	Females.	Males.	Females.						
1	2	3	4	5	6	7	8	9	10	11	12	13	14	15	16	17	18	19	20	21	22	23	24	25	
Kurnool—cont.	PATTIKONDA	0-10	11	3	8	11	3	8
		10-15	3	2	1	3	2	1
		15-20
		20 and over	20	9	11	3	3	...	17	6	11	1	2
	RAMALLAKOT	Total	34	14	20	3	3	...	31	11	20	1	2
		0-10	34	14	20	34	14	20
		10-15	11	6	5	10	5	5
		15-20	13	4	9	2	1	...	11	3	8
	SIRVEL	20 and over	41	23	18	6	4	2	35	19	16
		Total	99	47	52	9	6	3	90	41	40
0-10		
10-15		
District Total	15-20	
	20 and over	792	426	366	11	9	2	781	417	364	
	Total	1,604	837	767	14	11	3	1,590	826	764	1	
	0-10	103	69	44	103	59	44	
Bellary.	Atón	10-15	32	16	17	2	2	...	31	14	17	
		15-20	30	22	8	12	12	...	18	10	8	
		20 and over	172	92	80	42	41	1	130	51	79	
		Total	338	189	149	56	55	1	282	134	148
Atón	...	0-10	22	13	9	22	13	9	
		10-15	15	7	8	14	6	8	
		15-20	4	3	1	2	2	...	4	2	1	
		20 and over	68	34	34	22	22	...	46	12	34
District Total	...	Total	109	57	52	25	25	...	84	32	52	
		0-10
		10-15
		15-20

Table V.

EDUCATION—
OTHER RELIGIONS.

TABLE V.

Education by Religion and Age. Part V.—Other Religions—continued.

DISTRICT.	TALUK OR DIVISION.	AGE.	POPULATION.										LITERATE IN										LITERATE IN ENGLISH.		
			TOTAL.			LITERATE.			ILLITERATE.				TAMIL.		TELUUGU.		MALAYALAM.		CANARESE.		OTHER LANGUAGES.				
			Persons.	Males.	Females.	Persons.	Males.	Females.	Persons.	Males.	Females.	Persons.	Males.	Females.	Persons.	Males.	Females.	Persons.	Males.	Females.	Persons.	Males.			
1	2	3	4	5	6	7	8	9	10	11	12	13	14	15	16	17	18	19	20	21	22	23	24	25	
Bellary—cont.	Bellary	{ 0-10 10-15 15-20 20 and over }	52	31	21	6	5	...	47	26	21	1	1	...	3	...	1	1	...
			32	25	7	19	18	1	13	7	6	1	14	1	1	1	...
			42	29	13	27	27	...	16	2	13	1	25	...	1	1	...
			216	154	62	140	134	6	76	20	53	4	119	3	4	3	1
		Total	342	239	103	191	184	7	151	55	96	7	14	161	6	7	6	1
	Hadagalli	{ 0-10 10-15 15-20 20 and over }	69	35	34	1	1	...	68	34	34	1
			51	31	20	14	14	...	37	17	20	11	...	3
			34	20	14	11	10	...	23	10	13	6	...	4
			233	138	95	88	84	4	145	54	91	68	4	16
		Total	387	224	163	114	100	5	273	115	158	80	5	23
	Harpanahalli	{ 0-10 10-15 15-20 20 and over }	77	43	34	3	3	...	74	40	34	3
			43	23	20	9	9	...	34	14	20	8	...	1
			44	27	17	17	17	...	27	10	17	8	...	6	...	3	...
			215	114	101	71	70	1	144	44	100	59	1	10	...	1	1
		Total	379	207	172	100	99	1	279	108	171	78	1	17	...	4	...
Hospet	{ 0-10 10-15 15-20 20 and over }	16	7	9	16	7	9	
		17	11	6	6	6	...	11	5	6	5	...	1	
		19	13	6	12	11	...	7	2	5	1	...	10	...	1	...	
		96	61	32	53	52	1	43	12	31	18	...	33	1	...	1	
	Total	148	95	53	71	69	2	77	26	51	19	...	48	2	1	1	...
Kūmbei	{ 0-10 10-15 15-20 20 and over }	14	7	7	14	7	7	
		6	4	2	6	4	2	
		7	4	3	2	2	...	5	2	3	2	
		33	21	14	12	12	...	26	12	14	1	...	11	
	Total	65	39	26	14	14	...	51	25	26	1	...	13	

TABLE V.

Education by Religion and Age. Part V.—Other Religions—continued.

DISTRICT.	TALUK OR DIVISION.	AGE.	POPULATION.										LITERATE IN										LITERATE IN ENGLISH.																																																																																																																																																																																																																																																																																																																																																																																																																																																																																																																																																																																																																																																																																																																																																																																																																																																																																																																																																																																																																																																																																																																
			TOTAL.					LITERATE.					ILLITERATE.					TAMIL.					MALA-YĀLAM.					CANARESE.					OTHER LANGUAGES.																																																																																																																																																																																																																																																																																																																																																																																																																																																																																																																																																																																																																																																																																																																																																																																																																																																																																																																																																																																																																																																																																																						
			Males.		Females.		Persons.	Males.		Females.		Persons.	Males.		Females.		Persons.	Males.		Females.		Persons.	Males.		Females.		Persons.	Males.		Females.		Persons.	Males.		Females.																																																																																																																																																																																																																																																																																																																																																																																																																																																																																																																																																																																																																																																																																																																																																																																																																																																																																																																																																																																																																																																																																																				
			4	5	6	7		8	9	10	11		12	13	14	15		16	17	18	19		20	21	22	23		24	25	26	27		28	29	30	31	32	33	34	35																																																																																																																																																																																																																																																																																																																																																																																																																																																																																																																																																																																																																																																																																																																																																																																																																																																																																																																																																																																																																																																																																															
1	2	3	3	1	1	1	1	1	1	1	1	1	1	1	1	1	1	1	1	1	1	1	1	1	1	1	1	1	1	1	1	1	1	1	1	1	1	1	1	1	1	1	1	1	1	1	1	1	1	1	1	1	1	1	1	1	1	1	1	1	1	1	1	1	1	1	1	1	1	1	1	1	1	1	1	1	1	1	1	1	1	1	1	1	1	1	1	1	1	1	1	1	1	1	1	1	1	1	1	1	1	1	1	1	1	1	1	1	1	1	1	1	1	1	1	1	1	1	1	1	1	1	1	1	1	1	1	1	1	1	1	1	1	1	1	1	1	1	1	1	1	1	1	1	1	1	1	1	1	1	1	1	1	1	1	1	1	1	1	1	1	1	1	1	1	1	1	1	1	1	1	1	1	1	1	1	1	1	1	1	1	1	1	1	1	1	1	1	1	1	1	1	1	1	1	1	1	1	1	1	1	1	1	1	1	1	1	1	1	1	1	1	1	1	1	1	1	1	1	1	1	1	1	1	1	1	1	1	1	1	1	1	1	1	1	1	1	1	1	1	1	1	1	1	1	1	1	1	1	1	1	1	1	1	1	1	1	1	1	1	1	1	1	1	1	1	1	1	1	1	1	1	1	1	1	1	1	1	1	1	1	1	1	1	1	1	1	1	1	1	1	1	1	1	1	1	1	1	1	1	1	1	1	1	1	1	1	1	1	1	1	1	1	1	1	1	1	1	1	1	1	1	1	1	1	1	1	1	1	1	1	1	1	1	1	1	1	1	1	1	1	1	1	1	1	1	1	1	1	1	1	1	1	1	1	1	1	1	1	1	1	1	1	1	1	1	1	1	1	1	1	1	1	1	1	1	1	1	1	1	1	1	1	1	1	1	1	1	1	1	1	1	1	1	1	1	1	1	1	1	1	1	1	1	1	1	1	1	1	1	1	1	1	1	1	1	1	1	1	1	1	1	1	1	1	1	1	1	1	1	1	1	1	1	1	1	1	1	1	1	1	1	1	1	1	1	1	1	1	1	1	1	1	1	1	1	1	1	1	1	1	1	1	1	1	1	1	1	1	1	1	1	1	1	1	1	1	1	1	1	1	1	1	1	1	1	1	1	1	1	1	1	1	1	1	1	1	1	1	1	1	1	1	1	1	1	1	1	1	1	1	1	1	1	1	1	1	1	1	1	1	1	1	1	1	1	1	1	1	1	1	1	1	1	1	1	1	1	1	1	1	1	1	1	1	1	1	1	1	1	1	1	1	1	1	1	1	1	1	1	1	1	1	1	1	1	1	1	1	1	1	1	1	1	1	1	1	1	1	1	1	1	1	1	1	1	1	1	1	1	1	1	1	1	1	1	1	1	1	1	1	1	1	1	1	1	1	1	1	1	1	1	1	1	1	1	1	1	1	1	1	1	1	1	1	1	1	1	1	1	1	1	1	1	1	1	1	1	1	1	1	1	1	1	1	1	1	1	1	1	1	1	1	1	1	1	1	1	1	1	1	1	1	1	1	1	1	1	1	1	1	1	1	1	1	1	1	1	1	1	1	1	1	1	1	1	1	1	1	1	1	1	1	1	1	1	1	1	1	1	1	1	1	1	1	1	1	1	1	1	1	1	1	1	1	1	1	1	1	1	1	1	1	1	1	1	1	1	1	1	1	1	1	1	1	1	1	1	1	1	1	1	1	1	1	1	1	1	1	1	1	1	1	1	1	1	1	1	1	1	1	1	1	1	1	1	1	1	1	1	1	1	1	1	1	1	1	1	1	1	1	1	1	1	1	1	1	1	1	1	1	1	1	1	1	1	1	1	1	1	1	1	1	1	1	1	1	1	1	1	1	1	1	1	1	1	1	1	1	1	1	1	1	1	1	1	1	1	1	1	1	1	1	1	1	1	1	1	1	1	1	1	1	1	1	1	1	1	1	1	1	1	1	1	1	1	1	1	1	1	1	1	1	1	1	1	1	1	1	1	1	1	1	1	1	1	1	1	1	1	1	1	1	1	1	1	1	1	1	1	1	1	1	1	1	1	1	1	1	1	1	1	1	1	1	1	1	1	1	1	1	1	1	1	1	1	1	1	1	1	1	1	1	1	1	1	1	1	1	1	1	1	1	1	1	1	1	1	1	1	1	1	1	1	1	1	1	1	1	1	1	1	1	1	1	1	1	1	1	1	1	1	1	1	1	1	1	1	1	1	1	1	1	1	1	1	1	1	1	1	1	1	1	1	1	1	1	1	1	1	1	1	1	1	1	1	1	1	1	1	1	1	1	1	1	1	1	1	1	1	1	1	1	1	1	1	1	1	1	1	1	1	1	1	1	1	1	1	1	1	1	1	1	1	1	1	1	1	1	1	1	1	1	1	1	1	1	1	1	1	1	1	1	1	1	1	1	1	1	1	1	1	1	1	1	1	1	1	1	1	1	1	1	1	1	1	1	1	1	1	1	1	1	1	1	1	1	1	1	1	1	1	1	1	

Table V.

EDUCATION—
OTHER RELIGIONS.

226

TABLE V.

Education by Religion and Age. Part V.—Other Religions—continued.

DISTRICT.	TALUK OR DIVISION.	AGE.	POPULATION.						LITERATE IN												LITERATE IN ENGLISH.						
			TOTAL.			LITERATE.			ILLITERATE.			TAMIL.		TELUUGU.		MALA-YALAM.		CANARESE.		OTHER LANGUAGES.		Persons.	Males.	Females.			
			Persons.	Males.	Females.	Persons.	Males.	Females.	Persons.	Males.	Females.	Males.	Females.	Males.	Females.	Males.	Females.	Males.	Females.								
1	2	3	4	5	6	7	8	9	10	11	12	13	14	15	16	17	18	19	20	21	22	23	24	25			
KALYANDURG	{	0-10	63	34	29	63	31	29
		10-15	28	13	15	28	13	15
		15-20	9	6	3	9	6	3
		20 and over	83	45	38	1	1	...	82	44	38
		Total	183	98	85	1	1	...	182	97	85
MADAKASIRA	{	0-10	66	31	35	66	31	35
		10-15	29	15	14	26	12	14	
		15-20	21	10	11	14	3	11	
		20 and over	147	80	67	63	62	1	84	18	66	1	...	6	
		Total	263	136	127	73	72	1	190	64	126	1	...	6
PENUKONDA	{	0-10	687	356	331	687	356	331
		10-15	288	141	147	288	141	147
		15-20	128	67	61	128	67	61
		20 and over	1,027	560	467	6	5	1	1,021	555	466
		Total	2,130	1,124	1,006	6	5	1	2,124	1,119	1,005
TADIPATHI	{	0-10	55	23	32	55	23	32
		10-15	23	13	10	21	11	10	
		15-20	12	3	9	12	3	9	
		20 and over	81	46	35	2	2	...	79	44	35
		Total	171	85	86	4	4	...	167	81	86
DISTRICT TOTAL	{	0-10	2,589	1,252	1,307	2,589	1,282	1,307
		10-15	1,152	600	552	6	5	1	1,146	595	551	
		15-20	551	290	255	12	11	1	539	285	254	
		20 and over	4,009	2,165	1,844	103	90	4	3,906	2,066	1,840	1	...	21	
		Total	8,301	4,343	3,958	121	115	6	8,180	4,228	3,952	1	...	22

Anantapur—cont.

TABLE V.

Education by Religion and Age, Part V.—Other Religions—continued.

DISTRICT.	TALUK OR DIVISION.	AGE.	POPULATION.						LITERATE IN										LITERATE IN ENGLISH.						
			TOTAL.			LITERATE.			ILLITERATE.			TAMIL.		TELEGU.		MALA- YALAM.		CANARESE.		OTHER LANG- UAGES.		Persons.	Males.	Females.	
			Persons.	Males.	Females.	Persons.	Males.	Females.	Persons.	Males.	Females.	Males.	Females.	Males.	Females.	Males.	Females.								
1	2	3	4	5	6	7	8	9	10	11	12	13	14	15	16	17	18	19	20	21	22	23	24	25	
Madras.	MADRAS CITY	0-10	58	22	36	9	6	3	49	16	33	2	2	2	4	1	2
		10-15	51	35	16	39	32	7	12	3	9	8	3	3	19	2	11	7	4
		15-20	48	32	16	34	28	6	14	4	10	5	3	3	20	1	10	7	3
		20 and over	252	185	67	177	162	15	75	23	52	24	3	3	118	10	50	44	6
		Total	409	274	135	239	223	31	150	46	104	39	11	1	161	14	73	60	13
Chingleput.	CONJEVERAM	0-10	33	18	15	1	1	...	32	17	15	1	
		10-15	29	19	10	10	10	...	19	9	10	10	
		15-20	11	9	2	7	7	...	4	2	2	7	
		20 and over	94	54	40	41	40	1	53	14	39	36	1	3	
		Total	167	109	67	59	58	1	108	42	60	54	1	3
Chingleput.	MADHANTAKAM	0-10	5	2	3	5	2	3	
		10-15	2	2	...	2	2	
		15-20	3	1	2	3	1	2	
		20 and over	20	9	11	10	8	2	10	1	9	8	2	
		Total	30	14	16	12	10	2	18	4	14	10	2
Chingleput.	PONNABY	0-10	3	1	2	3	1	2	
		10-15	3	1	2	1	...	1	
		15-20	
		20 and over	
		Total	10	4	6	4	3	1	6	1	6	3	1
Chingleput.	SAIDAPET	0-10	41	17	24	1	40	17	23	
		10-15	24	14	10	11	9	2	13	6	8	
		15-20	21	11	10	12	10	2	9	1	8	4	
		20 and over	96	50	46	54	45	8	42	4	38	18	1	
		Total	182	92	90	78	65	13	104	27	77	24	1
Chingleput.	DISTRICT TOTAL	0-10	82	38	44	2	1	1	80	37	43	1	
		10-15	58	36	22	25	22	3	33	14	19	15	
		15-20	35	21	14	19	17	2	16	4	12	11	
		20 and over	214	115	99	107	96	11	107	12	88	64	4	3	
		Total	389	210	179	153	136	17	236	74	162	91	5	3

Note.—Chingleput and Tiruvallūr taluks—Nil.

Table V.

EDUCATION—
OTHER RELIGIONS.

Table V.

EDUCATION—
OTHER RELIGIONS.

228

TABLE V.

Education by Religion and Age. Part V.—Other Religions—continued.

DISTRICT.	TALUK OR DIVISION.	AGE.	POPULATION.						LITERATE IN												LITERATE IN ENGLISH.				
			TOTAL.			LITERATE.			ILLITERATE.			TAMIL.		TELUGU.		MALAYALAM.		CANARESE.		OTHER LANGUAGES.		Persons.	Males.	Females.	
			Persons.	Males.	Females.	Persons.	Males.	Females.	Persons.	Males.	Females.	Males.	Females.	Males.	Females.	Males.	Females.	Males.	Females.						
1	2	3	4	5	6	7	8	9	10	11	12	13	14	15	16	17	18	19	20	21	22	23	24	25	
North Arcot.	ARCOI	{ 0-10 10-15 15-20 20 and over Total	240	121	128	7	7	...	242	114	128	7
			130	63	67	32	31	1	98	32	66	29
			95	46	49	30	29	1	65	20	45	28	1
			735	352	383	227	224	3	506	128	380	213	3
	ARANI	{ 0-10 10-15 15-20 20 and over Total	1,909	885	624	296	231	5	913	294	619	277	5	2
			344	170	174	7	5	2	337	165	172	5	1
			161	83	68	33	29	4	118	54	64	29	4
			1,078	511	567	257	256	1	821	255	563	240	1
	CHENDRAGIRI	{ 0-10 10-15 15-20 20 and over Total	1,691	826	865	332	325	7	1,359	501	858	312	6
			2	1	1	2	1	1
			1	1	...	1	1
			5	3	2	2	2	...	3	1	2
CHITTOR	{ 0-10 10-15 15-20 20 and over Total	9	6	3	4	4	...	5	2	3	
		43	19	24	43	19	24	
		21	13	8	21	13	8	
		61	32	29	61	32	29	
GUDAYATTAM	{ 0-10 10-15 15-20 20 and over Total	133	71	62	1	1	...	132	70	62	1	
		
		
		3	2	1	1	1	...	2	1	1	
KALAHASTI	{ 0-10 10-15 15-20 20 and over Total	1,690	821	869	1,690	821	869	
		711	398	313	711	398	313	
		344	171	173	344	171	173	
		2,276	1,161	1,115	2,276	1,161	1,115	
North Arcot.		Total	5,021	2,551	2,470	5,021	2,551	2,470	

NOTE.—Kangudi and Palmanur taluque—Nil.

TABLE V.

Education by Religion and Age. Part V.—Other Religions—continued.

DISTRICT.	TALUK OR DIVISION.	AGE.	POPULATION.						LITERATE IN												LITERATE IN ENGLISH.				
			TOTAL.			LITERATE.			ILLITERATE.			TAMIL.		TELUUGU.		MALA-YALAM.		CANARESE.		OTHER LANGUAGES.		Persons.	Males.	Females.	
			Persons.	Males.	Females.	Persons.	Males.	Females.	Persons.	Males.	Females.	Males.	Females.	Males.	Females.	Males.	Females.	Males.	Females.						
1	2	3	4	5	6	7	8	9	10	11	12	13	14	15	16	17	18	19	20	21	22	23	24	25	
North Arcot—cont.	POLUR	0-10	162	63	99	4	4	...	158	59	99	4
		10-15	83	43	40	16	16	...	67	27	40	14	2
		16-20	58	25	33	14	14	...	44	11	33	14
		20 and over	524	252	272	128	128	...	396	124	272	100	28
	PUTTURA	Total	827	383	444	162	162	...	665	221	444	32	...	100	30
		0-10
		10-15
		16-20
	VELLORE	20 and over	4	4	...	4	4	4
		Total	4	4	...	4	4	4
		0-10	7	4	3	7	4	3
		10-15	2	2	...	1	1	...	1	1	...	1
WALAJAPET	15-20	2	2	...	2	2	
	20 and over	48	45	3	41	41	...	7	4	3	7	33	
	Total	59	53	6	44	44	...	15	9	6	9	33	
	0-10	4	3	1	4	3	1	
WANDIWASH	10-15	2	1	1	1	1	...	1	1	...	1	
	15-20	
	20 and over	10	3	7	3	2	1	7	1	6	2	1	
	Total	16	7	9	4	3	1	12	4	8	3	1	
District Total	0-10	903	432	471	7	6	1	896	420	470	6	1	1	
	10-15	409	186	210	50	49	1	359	150	209	47	1	2	
	15-20	384	187	177	81	80	1	283	107	176	78	1	2	
	20 and over	2,676	1,355	1,321	618	614	4	2,058	741	1,317	605	4	1	8	
District Total	Total	4,352	2,173	2,179	756	749	7	3,596	1,424	2,172	735	7	1	13	
	0-10	3,404	1,634	1,770	25	22	3	3,379	1,612	1,767	21	6	1	
	10-15	1,510	803	707	134	128	6	1,376	675	701	121	6	6	
	15-20	990	504	486	164	162	2	888	342	484	154	2	7	
District Total	20 and over	7,420	3,720	3,700	1,281	1,272	9	6,139	2,448	3,691	1,074	9	102	95	
	Total	13,324	6,651	6,653	1,604	1,584	20	11,720	5,077	6,643	1,370	19	103	109	1	22	21	1	

NOTE.—Punganūr and Tiruttani taluks—Nil.

EDUCATION— OTHER RELIGIONS.

Education by Religion and Age. Part V.—Other Religions—continued.

[illegible]

Noru.—Dharmapuri, Námakkal, Tiruchengódu and Uttangurai.—Nil

TABLE V.

Education by Religion and Age. Part V.—Other Religions—continued.

DISTRICT.	TALUK OR DIVISION.	AGE.	POPULATION.						LITERATE IN												LITERATE IN ENGLISH.					
			TOTAL.			LITERATE.			ILLITERATE.			TAMIL.		TELEGU.		MALA-YALAM.		CANA-RESE.		OTHER LANGUAGES.		Persons.	Males.	Persons.	Males.	Persons.
			Persons.	Males.	Females.	Persons.	Males.	Females.	Persons.	Males.	Females.	Males.	Females.	Males.	Females.	Males.	Females.	Males.	Females.	Males.	Females.					
1	2	3	4	5	6	7	8	9	10	11	12	13	14	15	16	17	18	19	20	21	22	23	24	25		
Coimbatore.	COIMBATORE	{ 0-10 10-15 15-20 20 and over }	57	29	28	67	20	28	
			35	18	17	35	18	17	
			23	13	10	2	2	...	21	11	10	2	
			147	95	52	25	25	...	122	70	52	3	
		Total	262	155	107	27	27	...	235	128	107	6	
	ERODE	{ 0-10 10-15 15-20 20 and over }	6	3	3	6	3	3	
			2	1	1	2	1	1		
			2	1	1	1	1		
			15	10	5	10	10	...	6	...	6	8		
		Total	25	15	10	11	11	...	14	4	10	9		
	KOLLEGAL	{ 0-10 10-15 15-20 20 and over }	530	287	243	530	287	243	
			225	125	100	225	125	100	
			104	53	51	104	53	51	
			865	445	420	2	2	...	863	433	420	
		Total	1,724	910	814	2	2	...	1,722	908	814	
PALLADAM	{ 0-10 10-15 15-20 20 and over }	2	...	2	2	...	2		
		4	4		
		3	...	3		
		14	10	4	10	10	...	4	...	4	3		
	Total	23	14	9	13	13	...	10	1	9	5		
POLLACHI	{ 0-10 10-15 15-20 20 and over }	1,270	634	636	1,270	634	636		
		479	264	215	479	264	215		
		297	149	148	1	1	...	296	148	148		
		1,833	920	913	6	6	...	1,827	914	913	3		
	Total	3,879	1,967	1,912	7	7	...	3,872	1,960	1,912	3		
SATTANGALAM	{ 0-10 10-15 15-20 20 and over }		
			
			
		1	1	...	1	1	1		
	Total	1	1	...	1	1	1		

NOTE.—Bhavani, Dhármapuram and Kārūr.—Nil.

Table V.

EDUCATION—
OTHER RELIGIONS.

Table V.

EDUCATION—
OTHER RELIGIONS.

232

TABLE V.
Education by Religion and Age. Part V.—Other Religions—continued.

DISTRICT.	TALUK OR DIVISION.	AGE.	POPULATION.						LITERATE IN										LITERATE IN ENGLISH.						
			TOTAL.			LITERATE.			ILLITERATE.			TAMIL.		TELUUGU.		MALA-YALAM.		CANA-RESE.		OTHER LANGUAGES.		Persons.	Males.	Females.	
			Persons.	Males.	Females.	Persons.	Males.	Females.	Persons.	Males.	Females.	Males.	Females.	Males.	Females.	Males.	Females.	Males.	Females.						
1	2	3	4	5	6	7	8	9	10	11	12	13	14	15	16	17	18	19	20	21	22	23	24	25	
Coimbatore—cont.	UDMALPET	0-10	36	21	15	36	21	15
		10-15	12	3	9	12	3	9	
		15-20	12	6	6	12	6	6	
		20 and over	78	37	41	78	37	41	
		Total	138	67	71	138	67	71	
Coimbatore—cont.	District Total	0-10	1,901	974	927	1,901	974	927	
		10-15	757	415	342	3	3	...	754	412	342	2	2		
		15-20	441	222	219	4	4	...	437	218	219	3	3		
		20 and over	2,063	1,518	1,435	64	54	...	2,099	1,484	1,435	18	18		
		Total	6,052	3,129	2,923	61	61	...	5,991	3,068	2,923	23	23		
Nilgiris.	COONOOOR	0-10	169	82	87	169	82	87	
		10-15	62	31	31	1	1	...	61	30	31		
		15-20	50	21	29	1	49	21	28		
		20 and over	379	185	191	11	8	...	368	180	188	2	1		
		Total	680	322	338	13	9	...	647	313	334	2	2		
Nilgiris.	GUDALUR	0-10	728	382	344	726	382	344	
		10-15	255	133	122	255	133	122		
		15-20	242	121	121	242	121	121		
		20 and over	1,134	611	523	10	10	...	1,124	601	523	1		
		Total	2,357	1,247	1,110	10	10	...	2,347	1,237	1,110	1		
Nilgiris.	OOTACAMUND	0-10	254	130	124	1	253	130	123		
		10-15	81	50	31	9	5	...	72	45	27			
		15-20	75	47	28	6	4	...	69	43	25			
		20 and over	630	333	297	25	19	...	605	314	291	10			
		Total	1,040	560	480	41	28	...	999	532	467	12	2			
Nilgiris.	District Total	0-10	1,149	594	555	1	1,148	594	554		
		10-15	398	214	184	10	6	...	388	208	180			
		15-20	367	189	178	7	4	...	360	185	175			
		20 and over	2,143	1,132	1,011	46	37	...	2,097	1,065	1,002	13	1			
		Total	4,057	2,139	1,928	64	47	...	3,993	2,082	1,911	15	4			

TABLE V.

Education by Religion and Age. Part V.—Other Religions—continued.

DISTRICT.	TALUK OR DIVISION.	AGE.	POPULATION.						LITERATE IN										LITERATE IN ENGLISH.						
			TOTAL.			LITERATE.			ILLITERATE.			TAMIL.		TELEGU.		MALAYALAM.		CANARESE.		OTHER LANGUAGES.		Persons.	Males.	Females.	
			Persons.	Males.	Females.	Persons.	Males.	Females.	Persons.	Males.	Females.	Males.	Females.	Males.	Females.	Males.	Females.	Males.	Females.						
1	2	3	4	5	6	7	8	9	10	11	12	13	14	15	16	17	18	19	20	21	22	23	24	25	
CHIDAMBARAM	...	{ 0-10 10-15 15-20 20 and over Total	20	0	11	20	0	11
			6	4	2	1	1	...	6	3	3	1
			8	6	2	1	1	...	7	5	2	1
CHIDALORE	{ 0-10 10-15 15-20 20 and over Total	64	31	33	13	13	...	51	18	33	13	
			98	50	48	15	15	...	83	35	48	15
			36	16	20	5	5	...	31	11	20	5
TINDIVANAM	...	{ 0-10 10-15 15-20 20 and over Total	23	15	8	13	11	...	10	4	6	11	
			16	8	8	7	5	...	9	3	6	5	
			124	60	58	54	51	...	70	15	55	51
TIRUKOṬṬĪR	...	{ 0-10 10-15 15-20 20 and over Total	199	105	94	79	72	...	120	33	87	72	
			819	396	423	19	16	...	800	380	420	16
			322	164	158	65	63	...	257	101	150	44
TIRUVANNAMALAI	...	{ 0-10 10-15 15-20 20 and over Total	300	180	120	155	152	...	145	28	117	120	
			2,493	1,197	1,296	960	919	...	1,533	278	1,255	772
			3,934	1,937	1,997	1,199	1,150	...	2,735	787	1,948	952
VILLUPURAM	...	{ 0-10 10-15 15-20 20 and over Total	38	10	19	4	4	...	34	15	19	4	
			18	11	7	6	6	...	12	5	7	6
			16	3	13	2	2	...	14	1	13	2
VILLUPURAM	...	{ 0-10 10-15 15-20 20 and over Total	141	80	61	44	44	...	97	36	61	43	
			213	113	100	56	53	...	157	57	100	55
			188	90	98	1	1	...	187	80	108	1
VILLUPURAM	...	{ 0-10 10-15 15-20 20 and over Total	86	42	44	8	8	...	78	34	44	8	
			64	38	26	15	15	...	49	23	26	15
			415	220	195	84	84	...	331	150	195	83
VILLUPURAM	...	{ 0-10 10-15 15-20 20 and over Total	753	390	363	108	108	...	645	282	303	107	
			135	63	72	4	4	...	131	60	71	3
			69	37	32	27	21	...	42	13	29	24
VILLUPURAM	...	{ 0-10 10-15 15-20 20 and over Total	43	27	16	22	21	...	21	0	15	1	
			454	261	253	164	161	...	290	40	250	159
			701	328	373	217	209	...	494	119	305	207

NOTE.—Kallakurichi—Nil.

EDUCATION—
OTHER RELIGIONS.

Education by Religion and Age. Part V.—Other Religions—continued.

[illegible]

TABLE V.

Education by Religion and Age. Part V.—Other Religions—*continued*.

DISTRICT.	TALUK OR DIVISION.	AGE.	POPULATION.										LITERATE IN										LITERATE IN ENGLISH.		
			TOTAL.			LITERATE.			ILLITERATE.			TAMIL.		TELUGU.		MALAYÁLAM.		CANARESE.		OTHER LANGUAGES.					
			Males.		Females.	Persons.		Males.	Females.	Persons.	Males.	Females.	Males.	Females.	Males.	Females.	Males.	Females.	Males.	Females.					
			Persons.																						
1	2	3	4	5	6	7	8	9	10	11	12	13	14	15	16	17	18	19	20	21	22	23	24	25	
Tanjore—cont.	NEGAPATAM ...	0-10 ...	2	1	1	1	1	...	1	...	1	1
		10-15 ...	3	1	1	1	...	2	...	2	...	2	1
		15-20 ...	4	2	2	1	1	3	...	3	1	2	1
		20 and over ...	22	17	5	12	11	10	6	4	6	1
	SHITALI ...	Total ...	31	21	10	16	14	1	16	7	9	9	1
		0-10
		10-15
		15-20
	TANJORE ...	20 and over ...	2	1	1	1	1	...	1	...	1	1
		Total ...	28	14	14	6	4	1	23	10	13	4	1
		0-10 ...	11	7	4	5	5	...	6	2	4	5
		10-15 ...	19	9	10	8	8	...	11	1	10	8
TIRUTTURAINGUDI ...	20 and over ...	106	62	46	61	57	4	47	5	42	56	2	
	Total ...	166	92	74	79	74	5	87	18	69	73	3	
	0-10 ...	15	10	5	15	10	5	
	10-15 ...	2	1	1	1	1	...	1	...	1	1	
DISTRICT TOTAL ...	20 and over ...	41	10	22	18	18	...	23	1	22	18	
	Total ...	63	33	30	22	22	...	41	11	30	22	
	0-10 ...	120	67	53	13	12	1	107	55	52	12	1	
	10-15 ...	47	29	18	23	21	2	24	8	16	19	2	
Tanjore—cont.	DISTRICT TOTAL ...	15-20 ...	56	24	34	22	21	1	36	3	33	21	1	
		20 and over ...	373	190	183	177	161	10	196	29	167	147	12	
		Total ...	596	310	288	235	215	20	363	95	288	199	16	

NOTE.—Patukkóttai taluk—Nil.

Table V.
EDUCATION—
OTHER RELIGIONS.

TABLE V.

Education by Religion and Age. Part V.—Other Religions—continued.

DISTRICT.	TALUK OR DIVISION.	AGE.	POPULATION.						LITERATE IN												LITERATE IN ENGLISH.				
			TOTAL.			LITERATE.			ILLITERATE.			TAMIL.		TELEGU.		MALAYALAM.		CANARESE.		OTHER LANGUAGES.		Persons.	Males.	Females.	
			Persons.	Males.	Females.	Persons.	Males.	Females.	Persons.	Males.	Females.	Males.	Females.	Males.	Females.	Males.	Females.	Males.	Females.	Males.	Females.				
1	2	3	4	5	6	7	8	9	10	11	12	13	14	15	16	17	18	19	20	21	22	23	24	25	
Trichinopoly.	Trichinopoly	0-10	2	1	...	1	1	...	1	1	1	1
		10-15	3	1	2	3	1	2	1	2	2
		15-20	1	1	1	...	1	2
		20 and over	17	12	5	14	12	2	3	...	3	11	2	5	3	...
		Total	23	13	10	18	13	5	5	...	5	12	5	8	3	5
District Total	District Total	0-10	2	1	...	1	1	...	1	1	1	1
		10-15	3	1	2	3	1	2	1	2	2
		15-20	1	1	1	...	1	2
		20 and over	17	12	5	14	12	2	3	...	3	11	2	5	3	2
		Total	23	13	10	18	13	5	5	...	5	12	5	8	3	5
Madura	Madura	0-10	1	1	...	1	1	...	1
		10-15
		15-20
		20 and over	8	5	3	5	4	1	3	1	2	1	3	1	2	2	...
		Total	9	6	3	6	5	1	3	1	2	1	4	1	3	3	...
Bannad	Bannad	0-10
		10-15
		15-20
		20 and over	3	2	...	1	1	...	2	2	1
		Total	3	3	...	1	1	...	2	2	1
Sivaganga	Sivaganga	0-10	1	1	1
		10-15
		15-20
		20 and over	3	2	1	2	2	...	1	...	1	2	2	...
		Total	4	3	1	2	2	...	2	1	1	2	2	...

NOTE.—Kulitalai, Musiri, Perambalur, Udaiyarpalayam, Dindigul, Kodakkal, Melur, Madakulathur, Palni, Paramagudi, Periyakulam, Tiruchuli, Tirumangalam, Tirupattur and Tirupuvanam.—N4.

TABLE V.

Education by Religion and Age. Part V.—Other Religions—continued.

DISTRICT.	TALUK OR DIVISION.	AGE.	POPULATION.						LITERATE IN												LITERATE IN ENGLISH.					
			TOTAL.			LITERATE.			ILLITERATE.			TAMIL.		TELUGU.		MALAYALAM.		CANARESE.		OTHER LANGUAGES.		Persons.	Males.	Females.		
			Persons.	Males.	Females.	Persons.	Males.	Females.	Persons.	Males.	Females.	Males.	Females.	Males.	Females.	Males.	Females.	Males.	Females.							
1	2	3	4	5	6	7	8	9	10	11	12	13	14	15	16	17	18	19	20	21	22	23	24	25		
Madura—cont.	TIRUVANANTHURAI	0-10	5	3	2	5	3	2	
		10-15	2	2	2	2	
		15-20	1	1	1	1	
		20 and over	18	10	8	4	4	...	14	6	8	4	
		Total	26	16	10	4	4	...	22	12	10	4	
District Total	...	0-10	7	5	2	1	1	...	6	4	2	1	...	1	1	...	
		10-15	2	2	2	2	
		15-20	1	1	1	1	
		20 and over	32	20	12	12	11	1	20	9	11	5	4	...	4	...	
		Total	42	28	14	13	12	1	29	16	13	5	5	1	5	5	...
Calicut	...	0-10	16	7	9	5	2	3	11	5	6	2	3	1	...	1	
		10-15	9	5	4	7	4	3	2	1	1	2	3	...	2	
		15-20	10	5	5	9	5	4	1	1	5	4	...	3	
		20 and over	42	24	18	35	22	13	7	2	5	18	12	27	17	10
		Total	77	41	36	56	33	23	21	8	13	25	22	40	24	16
Chirakkal	...	0-10	1	1	...	1	1	1	1	
		10-15	2	1	1	1	1	1	
		15-20	6	2	4	6	2	4	1	4	...	6	
		20 and over	21	9	12	19	7	12	2	2	4	10	12	5	7
		Total	30	13	17	26	9	17	4	4	5	15	18	7	11
Cochin	...	0-10	1	
		10-15	1	1	
		15-20	5	...	5	4	1	
		20 and over	20	13	7	15	11	4	5	2	3	8	2	5	3	2
		Total	26	13	13	19	11	8	7	2	5	8	2	7	5	2
Kottayam	...	0-10	
		10-15	
		15-20	
		20 and over	3	3	...	2	2	...	1	1	1	...	1	1	...
		Total	3	3	...	2	2	...	1	1	1	...	1	1	...

Note.—Tinnevely district and Ernad in Malabar district—Nil.

Table V.

EDUCATION—
OTHER RELIGIONS.

238

TABLE V.

Education by Religion and Age. Part V.—Other Religions—continued.

DISTRICT.	TALUK OR DIVISION.	AGE.	POPULATION.						LITERATE IN										LITERATE IN ENGLISH.						
			TOTAL.			LITERATE.			ILLITERATE.			TAMIL.		TELUUGU.		MALAYALAM.		CANARESE.		OTHER LANGUAGES.		Persons.	Males.	Females.	
			Persons.	Males.	Females.	Persons.	Males.	Females.	Persons.	Males.	Persons.	Males.	Persons.	Males.	Persons.	Males.	Persons.	Males.	Persons.	Males.	Females.				
1	2	3	4	5	6	7	8	9	10	11	12	13	14	15	16	17	18	19	20	21	22	23	24	25	
KORUMBRANAT	{	0-10	...	1	1
		10-15	...	1	1
		15-20	...	1	1
		20 and over	...	5	4
		Total	7	6	1	6	6	...	1	...	1	6
LACCADIVE ISLANDS.*	{	0-10
		10-15
		15-20
		20 and over
		Total
PALGHAT	{	0-10	192	133	140	132	133	99
		10-15	71	40	31	71	40	31
		15-20	65	27	38	62	24	38
		20 and over	435	231	204	10	9	1	425	222	203
		Total	763	331	372	13	12	1	750	379	371
WALAVANAD	{	0-10
		10-15
		15-20
		20 and over	...	2	1
		Total	...	2	1
WYNAAD	{	0-10	113	58	55	109	54	55
		10-15	57	29	28	50	22	28
		15-20	40	16	24	34	10	24
		20 and over	226	117	109	58	57	1	168	90	108
		Total	436	220	216	75	74	1	361	146	215
DISTRICT TOTAL	{	0-10	322	159	163	313	153	160
		10-15	141	76	65	125	64	61
		15-20	127	51	76	98	34	64
		20 and over	754	403	351	144	113	31	610	290	320
		Total	1344	689	655	198	148	50	1,146	541	605

Note.—Ponnani—Nil.

* Printed separately.

TABLE V.

Education by Religion and Age. Part V.—Other Religions—continued.

DISTRICT.	TALUK OR DIVISION.	AGE.	POPULATION.						LITERATE IN												LITERATE IN ENGLISH.				
			TOTAL.			LITERATE.			TAMIL.						TELEGU.		MALAYALAM.		CANARESE.		OTHER LANGUAGES.		Persons.	Males.	Females.
			Persons.	Males.	Females.	Persons.	Males.	Females.	Persons.	Males.	Females.	Males.	Females.	Males.	Females.	Males.	Females.	Males.	Females.						
1	2	3	4	5	6	7	8	9	10	11	12	13	14	15	16	17	18	19	20	21	22	23	24	25	
South Canara	COONDAPPOOR	0-10	42	22	20	1	1	...	41	21	20	1
		10-15	24	11	13	2	2	...	22	9	13	2
		15-20	20	11	9	1	1	...	19	10	9	1
		20 and over	122	67	55	16	16	...	106	51	55	16
	Total	208	111	97	20	20	...	186	91	97	20	
	KARAKKOD	0-10	17	9	8	1	1	...	16	8	8	1
		10-15	8	5	3	3	2	...	5	3	2	2
		15-20	3	2	1	2	2	...	1	...	1	2
		20 and over	34	19	15	14	13	...	20	6	14	13
	Total	62	35	27	20	18	...	42	17	25	18	
	MANGALORE	0-10	1,158	603	555	9	9	...	1,149	594	555	7
		10-15	572	284	288	43	37	...	529	247	282	37
15-20		409	221	188	69	79	...	320	143	178	78	
20 and over		2,901	1,522	1,379	572	552	...	2,329	970	1,359	544	
Total	5,040	2,630	2,410	713	677	...	4,327	1,953	2,374	696	
UDUPI	0-10	513	252	201	6	4	...	507	248	252	4	
	10-15	238	116	122	22	16	...	216	100	116	16	
	15-20	200	111	89	47	41	...	153	70	83	37	
	20 and over	1,252	657	595	258	247	...	994	410	584	243	
Total	2,203	1,135	1,067	333	308	...	1,870	828	1,042	300	
UPPINANGADI	0-10	422	208	214	3	2	...	419	206	213	2	
	10-15	230	129	110	21	19	...	218	110	108	19	
	15-20	173	94	79	50	40	...	123	54	69	40	
	20 and over	1,247	637	610	279	266	...	968	368	600	269	
Total	2,061	1,068	1,013	353	330	...	1,726	738	990	330	
DISTRICT TOTAL	0-10	2,152	1,094	1,058	20	17	...	2,132	1,077	1,055	15	
	10-15	1,081	545	535	91	76	...	990	469	521	76	
	15-20	806	439	360	189	163	...	616	276	340	158	
	20 and over	5,856	2,902	2,654	1,139	1,067	...	4,417	1,905	2,612	1,085	
Total	9,594	4,980	4,614	1,439	1,353	...	8,155	3,627	4,528	1,334	

NOTE.—Amindivi Islands—Nil.

Table V.
EDUCATION—
OTHER RELIGIONS.

CATALOGUED

CATALOGUED

11.2

502