

GOVERNMENT OF INDIA
ARCHÆOLOGICAL SURVEY OF INDIA
ARCHÆOLOGICAL
LIBRARY

ACCESSION NO. 31063

CALL No. 312.0954/C. I. (21)

D.G.A. 79



Handwritten scribbles and lines, possibly a signature or initials.

CENSUS OF INDIA, 1921.

VOLUME V.

31063

BENGAL.

PART II.

312.0954
C. I. (21)

TABLES

BY

W. H. THOMPSON,

of the Indian Civil Service,
Fellow of the Royal Statistical Society and
Superintendent of Census Operations, Bengal.

D9465

CALCUTTA :
BENGAL SECRETARIAT BOOK DEPOT.

1923.



CENTRAL ARCHAEOLOGICAL
LIBRARY, NEW DELHI.

Acc. No., 31063

Date, 17. 4. 57

Call No., 312. 0954

C.I. (21)

TABLE OF CONTENTS.

	PAGE
IMPERIAL TABLES I—XXII	1—448
TABLE I—AREA, HOUSES AND POPULATION	1
" II—VARIATION IN POPULATION SINCE 1872	3
" III—TOWNS AND VILLAGES CLASSIFIED BY POPULATION	7
" IV—TOWNS CLASSIFIED BY POPULATION WITH VARIATION SINCE 1872	11
" V—TOWNS ARRANGED TERRITORIALY WITH POPULATION BY RELIGION	17
" VI—RELIGIONS	27
" VII—AGE, SEX AND CIVIL CONDITION—	
<i>Part A</i> —Provincial Summary	32
" <i>B</i> —Details for Districts	39
" <i>C</i> —Details for Cities	65
" VIII—EDUCATION BY RELIGION AND AGE—	
<i>Part A</i> —Provincial Summary	70
" <i>B</i> —Details for Districts	72
" <i>C</i> —Details for Cities	90
" IX—EDUCATION BY SELECTED CASTES, TRIBES OR RACES	93
" X—LANGUAGE	97
<i>Appendix to Table X</i>	120
" XI—BIRTHPLACE—	
<i>Part A</i> —Districts and States	122
" <i>B</i> —Cities	152
" <i>C</i> —Sikkim	158
" XII—INFIRMITIES—	
<i>Part I</i> —Distribution by Age	160
" <i>II</i> —Distribution by Districts and States	162
" XIII—INFIRMITIES BY SELECTED CASTES, TRIBES OR RACES	163
" XIII—CASTE, TRIBE, RACE OR NATIONALITY—	
<i>Part A</i> —Hindus, etc.	166
" <i>B</i> —Musalmans	175
<i>Appendix to Table XIII—Part A</i>	176
" XIV—CIVIL CONDITION BY SEX AND AGE FOR SELECTED CASTES OR RACES	177
" XV—CHRISTIANS BY SECT AND RACE	181
" XVI—EUROPEAN AND ALLIED RACES AND ANGLO-INDIANS BY RACE AND AGE—	
<i>Part A</i> —Details for Districts and States—	
(a) European and Allied Races (including Armenians)	190
(b) Anglo-Indians	192
<i>Part B</i> —Details for Cities—	
(a) European and Allied Races (including Armenians)	194
(b) Anglo-Indians	195
" XVII—OCCUPATION OR MEANS OF LIVELIHOOD—GENERAL TABLE—	
<i>Part I</i> —General Table—Provincial Summary	198
" <i>II</i> — " " —District Details	210
" XVIII—SUBSIDIARY OCCUPATIONS OF AGRICULTURISTS, ACTUAL WORKERS ONLY—	
(1) Rent-receivers	340
(2) Rent-payers	342
(3) Agricultural Labourers	345
" XIX—AGRICULTURAL OCCUPATIONS AS SUBSIDIARY TO CERTAIN OTHERS	347
" XX—DISTRIBUTION BY RELIGION OF WORKERS AND DEPENDANTS IN DIFFERENT OCCUPATIONS	361
" XXI—OCCUPATIONS OF SELECTED CASTES, TRIBES OR RACES	369
<i>Appendix to Table XXI—Inmates of Jails</i>	372
" XXII—INDUSTRIAL STATISTICS—	
<i>Part I</i> —Provincial Summary	374
" <i>II</i> —Distribution by Districts	402
" <i>III</i> —Industrial establishment classified according to class of Owners and Managers	416
" <i>IV</i> —Caste or Race and Birthplace of Skilled Workmen classified according to their Industry and Occupation	422
<i>Appendix to Part IV</i>	431
" <i>V</i> —Caste or Race and Birthplace of Unskilled Labourers classified according to the Industry in which they are working	432
<i>Appendix to Part V</i>	444
" <i>VI</i> —Details of power employed—	
(1) For Establishments using steam, oil, gas, water, etc.	445
(2) For Establishments using electric power generated on the premises	446
(3) For electric power supplied from outside	<i>id.</i>
" <i>VII</i> —Number of looms in use in Textile Establishment	447
PROVINCIAL TABLES I AND II	449—500
TABLE I—AREA AND POPULATION OF DISTRICTS, SUBDIVISIONS AND POLICE-STATIONS	449
" II—POPULATION OF THANAS, ETC., BY RELIGION AND EDUCATION	463

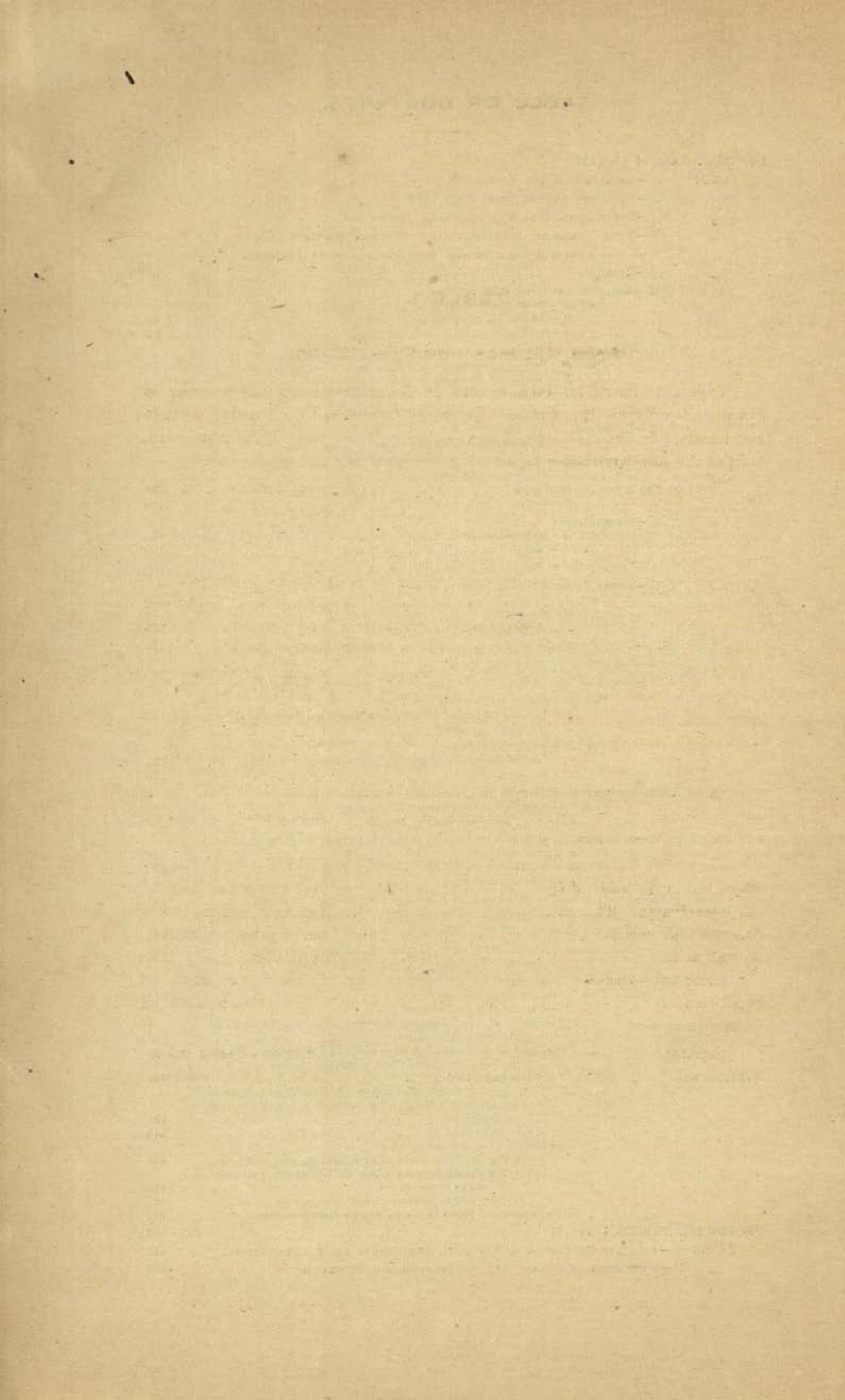

TABLE I.

Area, Houses and Population.

THIS table shows for each district in Bengal the area, the number of towns and villages, the number of occupied houses and the population, male and female. In the case both of the occupied house and of the population, besides the total are shown separate figures for urban and rural areas.

The figures adopted for the area of districts differ considerably from the figures used in the corresponding table in 1911. To a slight extent only the modifications correspond to changes of jurisdiction. Some of them correspond to changes due to alluvion and diluvion by the great rivers and some are based on the figures of fresh surveys made during the decade, but for the most part they have been made in an attempt to deal, in a consistent manner for all parts of the province, with the area under the waters of its rivers. The figures now given exclude the area of all rivers forming district boundaries and also of rivers within each district when they are so large that the exclusion or inclusion of their area would materially affect the figures for density of population within the jurisdiction of the police-stations through which they run. No forest area has been excluded.

For the purpose of column 3, number of towns, cantonments have been treated as forming parts of the municipalities which they adjoin. Only Buxa cantonment in Jalpaiguri district, which adjoins no municipality, has been accounted a town by itself.

The use of the word "Villages" is not properly applicable to rural Bengal where the homesteads of the inhabitants are scattered over the whole face of the countryside. The area has, however, been divided into survey units denominated *mouzas*, and for the purposes of definition of jurisdiction, etc., as well as in reference to the rights of agricultural tenants, these units take the place of villages. The figures in column 4 are the number of inhabited rural *mouzas*. Correspondingly the figures in column 7 are the number of houses in rural areas.

Separate statistics for the area within the jurisdiction of each police-station will be found in Provincial Tables I and II at the end of this volume.

TABLE I.—AREA, HOUSES AND POPULATION.

DISTRICT OR STATE.	Area in square miles.	Towns.	OCCUPIED HOUSES.			POPULATION.						PERMANS.		
			Total.	In towns.	In villages.	PERSONS.			MALES.			FEMALES.		
						Total.	Urban.	Rural.	Total.	Urban.	Rural.	Total.	Urban.	Rural.
1	2	3	4	5	6	7	8	9	10	11	12	13	14	15
BENGAL	82,277	135	89,525	9,342,819	715,128	8,627,693	47,592,462	5,211,304	44,381,158	24,628,365	1,991,559	22,636,826	22,964,097	1,219,765
(1) BRITISH TERRITORY	76,843	130	84,981	9,171,143	709,808	8,461,335	46,885,536	3,186,300	43,509,236	24,151,222	1,976,246	22,174,976	22,544,314	1,210,054
BURDWAN DIVISION	13,854	73	22,500	1,859,717	169,455	1,690,262	8,050,642	674,600	7,376,042	4,100,760	404,572	3,696,188	3,849,882	270,028
Burdwan	2,703	6	2,811	359,195	23,556	335,639	1,438,926	92,741	1,346,185	732,369	53,547	678,822	706,557	42,194
Bankura	1,703	3	2,399	292,318	9,924	282,394	1,047,570	21,251	1,026,319	422,896	12,737	410,249	424,594	10,514
Bankura	2,455	4	3,998	278,766	14,464	264,302	1,019,941	90,889	929,052	509,334	31,136	478,198	510,607	29,738
Midnapore	5,035	8	10,343	578,118	24,193	553,925	2,666,660	96,809	2,569,851	1,330,652	52,977	1,296,874	1,327,008	68,902
Hoojaly	1,183	10	2,187	272,981	50,574	222,407	1,080,142	175,240	904,902	561,268	110,439	450,829	518,874	68,901
Howrah	850	2	861	217,359	60,744	156,615	897,403	218,510	678,893	535,151	143,726	391,415	462,252	74,774
PRESIDENCY DIVISION	17,410	51	13,328	1,901,689	392,197	1,512,492	9,461,395	1,775,704	7,685,691	5,089,511	1,140,228	3,949,273	4,371,884	635,466
24 Parganas	4,856	29	3,709	533,607	169,959	363,648	2,628,395	629,867	1,998,528	1,430,718	337,749	1,092,909	1,197,467	232,128
Calcutta	21	1	22	171,448	171,448	0	1,907,651	907,851	1,000,000	617,590	617,590	0	905,349	0
Nadia	2,778	9	2,844	335,006	28,499	306,507	1,487,572	96,868	1,390,704	761,345	48,471	712,274	756,227	48,297
Murshidabad	2,121	7	1,967	290,084	10,235	279,849	1,282,514	87,858	1,194,656	628,742	45,419	563,233	635,772	45,466
Jessore	2,904	8	3,610	343,274	4,096	339,178	1,722,219	91,208	1,631,011	935,592	12,301	891,291	928,637	8,294
Khulna	4,720	3	2,008	281,320	6,126	275,194	1,453,634	31,918	1,421,716	757,924	15,608	736,916	685,510	13,310
RAJSHAH DIVISION	19,847	20	28,768	1,941,634	50,352	1,891,282	10,345,664	235,600	10,110,064	5,371,352	134,972	5,236,380	4,974,312	100,628
Rajshahi	2,820	2	4,483	391,474	6,458	385,016	1,480,675	39,638	1,441,037	767,370	18,249	749,191	722,595	14,389
Dinajpur	3,916	1	6,611	512,638	3,386	509,252	1,708,353	18,026	1,690,326	896,400	10,972	879,427	898,953	7,022
Jalpaiguri	2,931	2	720	193,009	2,283	190,726	836,289	14,813	821,476	503,397	6,165	494,222	432,872	4,686
Darjeeling	1,164	2	202	65,008	7,216	57,792	282,748	25,703	257,045	148,094	16,162	132,942	133,654	15,551
Bangor	3,496	6	4,064	439,321	10,397	428,924	2,507,854	50,419	2,457,435	1,316,840	31,327	1,326,513	1,191,014	19,092
Bogra	1,379	2	2,037	182,965	3,107	179,858	1,048,606	16,306	1,032,300	558,727	9,372	529,355	509,879	6,934
Pabna	1,678	2	2,537	282,352	9,771	272,581	1,389,494	44,861	1,344,633	706,762	24,108	682,594	682,792	20,753
Malla	1,833	2	2,936	184,867	6,532	178,335	985,665	29,835	955,830	492,622	15,626	477,196	492,843	14,209
DACCA DIVISION	14,822	20	19,424	2,356,921	75,879	2,281,042	12,637,311	387,573	12,249,738	6,673,575	226,574	6,347,001	6,263,736	180,999
Dacca	2,723	2	4,715	576,829	27,753	549,076	3,125,967	120,032	2,975,915	1,572,220	86,775	1,489,445	1,553,747	63,277
Sylhet	6,258	8	7,346	815,058	25,407	789,455	4,637,786	137,001	4,500,785	2,510,450	75,211	2,425,229	2,327,280	54,950
Barisal	3,310	4	3,594	430,665	10,843	419,822	2,249,858	50,503	2,199,355	1,147,742	26,110	1,173,245	1,102,116	21,441
Bakarganj	3,490	6	2,984	536,188	12,176	524,012	2,623,756	69,907	2,553,849	1,343,165	38,476	1,304,687	1,280,593	21,431
CHITTAGONG DIVISION	11,770	6	6,964	1,108,182	21,925	1,086,257	6,000,524	112,823	5,887,701	3,016,024	69,899	2,946,134	2,994,500	42,933
Tippera	2,560	3	4,015	480,561	12,574	467,987	2,743,073	64,446	2,678,627	1,406,134	28,536	1,397,598	1,356,639	28,910
Soukhail	1,919	1	1,718	236,109	893	235,216	1,472,786	7,718	1,465,071	759,732	4,878	733,846	734,064	3,239
Chittagong	2,407	2	868	332,023	8,438	323,585	1,611,422	40,662	1,570,760	777,882	26,478	751,494	635,540	14,184
Chittagong Hill Tracts	5,136	...	303	29,549	...	29,549	175,243	...	175,243	93,286	...	93,286	78,957	...
(2) BENGAL STATES	9,434	5	4,544	171,676	5,319	166,358	896,926	25,004	871,922	477,143	15,293	461,850	419,783	9,711
Cooch Behar	1,318	4	1,171	114,583	3,844	110,739	592,489	17,261	575,228	315,028	10,060	304,668	278,881	6,201
Triprah State	4,116	1	3,373	57,093	1,474	55,619	304,437	7,743	296,694	161,515	4,333	157,183	142,822	3,410
BIKKIM	2,818	...	407	14,777	...	14,777	81,721	...	81,721	41,492	...	41,492	40,229	...
BRITISH SUBJECTS IN FRENCH CHANDERNAGORE.	14,450

TABLE II.

Variation in Population since 1872.

THIS table compares the population as ascertained in March 1921 with that of five previous Census enumerations. The figures for the latter differ slightly from those shown in the old Census Reports in all districts except Chittagong and Chittagong Hill Tracts. This is due to subsequent changes of jurisdiction. The effect of these changes in the population of the districts concerned has been calculated and the figures have been adjusted accordingly.

The following are the districts which have undergone changes of jurisdiction :—

Between 1872 and 1881—

Burdwan, Birbhum, Bankura, Midnapore, Hooghly, 24-Parganas, Murshidabad, Jessore, Rangpur, Mymensingh, Faridpur, Bakarganj, Tippera and Noakhali.

Between 1881 and 1891—

Burdwan, Birbhum, Midnapore, Hooghly, Nadia, Darjeeling, Rajshahi, Jalpaiguri, Bogra, Malda, Dacca, Mymensingh, Faridpur and Tippera.

Between 1891 and 1901—

Hooghly, Howrah, Rajshahi, Dinajpur, Jalpaiguri, Bogra, Pabna, Dacca and Faridpur.

Between 1901 and 1911—

Burdwan, Hooghly, Nadia, Rajshahi, Dinajpur, Jalpaiguri, Rangpur, Bogra, Pabna, Malda, Dacca, Mymensingh and Faridpur.

Between 1911 and 1921—

Birbhum, Nadia, Jessore, Khulna, Dacca, Faridpur, Bakarganj, Noakhali and Tippera.

The Province as now constituted lost 616 persons by transfer from Jalpaiguri to Goalpara between 1891 and 1901, 2,535 persons by transfer from Malda to Purnea between 1901 and 1911, and between 1911 and 1921 lost 664 persons by transfer from Tippera to Sylhet and gained 192 persons by transfer from Sonthal Parganas to Birbhum, the net result being a loss of 472 persons.

Certain changes in jurisdiction up and down the Padma between Malda, Rajshahi and Pabna on one side and Murshidabad and Nadia on the other, were found to have been effected before March 1921, following the main stream of the river as ascertained in the Diara Survey, which was completed during the decade. As, however, these changes had not been regularly notified the Census statistics have been prepared following the old boundaries.

TABLE II.—VARIATION IN POPULATION SINCE 1872.

DISTRICT OR STATE.	PERSONS.						VARIATION.					NET VARIATION IN PERIOD 1872-1921. Increase (+), Decrease (-).
							INCREASE (+), DECREASE (-).					
	1921.	1911.	1901.	1891.	1881.	1872.	1911-1921.	1901-1911.	1891-1901.	1881-1891.		
1	2	3	4	5	6	7	8	9	10	11	12	
BENGAL ...	47,592,462	46,305,170	42,881,359	39,805,527	37,014,821	34,687,003	+ 1,287,292	+ 3,423,811	+ 3,075,832	+ 2,790,008	+ 2,327,618	+ 12,905,459
(1) British Territory ...	46,695,536	45,482,605	42,141,060	39,089,217	36,316,360	34,119,176	+ 1,212,931	+ 3,341,545	+ 3,051,843	+ 2,772,857	+ 2,197,184	+ 12,576,360
BURDWAN DIVISION ...	8,050,642	8,467,506	8,240,261	7,689,352	7,394,115	7,064,834	- 416,864	+ 227,245	+ 550,909	+ 295,237	- 210,710	+ 445,808
Burdwan ...	1,438,926	1,538,371	1,532,716	1,392,090	1,394,439	1,496,634	- 99,445	+ 5,655	+ 140,617	- 2,340	- 92,195	- 47,708
Birbhum ...	847,570	938,665	902,465	798,417	792,192	851,408	- 53,995	+ 32,293	+ 104,048	- 6,323	- 39,216	- 5,838
Bankura ...	1,019,941	1,128,670	1,116,411	1,069,688	1,041,793	968,597	- 116,739	+ 22,259	+ 46,743	+ 97,916	+ 73,155	+ 123,744
Midnapore ...	2,666,660	2,821,201	2,780,114	2,631,466	2,516,365	2,442,920	- 154,641	+ 32,057	+ 157,646	+ 115,501	+ 37,355	+ 123,744
Hoochly ...	1,080,142	1,090,097	1,049,041	1,034,077	974,773	1,119,397	- 9,955	+ 41,056	+ 14,964	+ 49,304	+ 144,634	+ 39,255
Howrah ...	997,405	943,503	850,214	765,625	675,394	635,878	+ 53,901	+ 92,988	+ 86,889	+ 88,231	+ 39,516	+ 361,525
PRESIDENCY DIVISION ...	9,461,395	9,425,694	8,964,076	8,305,304	8,182,493	7,403,319	+ 35,701	+ 461,618	+ 458,772	+ 322,811	+ 779,174	+ 2,058,076
24 Parganas ...	2,628,205	2,434,104	2,076,359	1,891,788	1,690,771	1,581,448	+ 194,101	+ 355,745	+ 187,071	+ 200,517	+ 109,332	+ 1,046,757
Calcutta ...	907,851	895,067	847,796	682,305	612,207	632,009	- 11,784	+ 40,426	+ 23,830	+ 19,140	+ 50,702	+ 274,942
Nadia ...	1,457,572	1,617,465	1,657,888	1,634,038	1,653,194	1,491,662	- 129,890	+ 39,090	+ 82,238	+ 24,156	+ 161,295	+ 4,580
Murshidabad ...	1,292,514	1,373,371	1,323,194	1,250,946	1,236,760	1,214,104	- 106,760	+ 39,090	+ 82,238	+ 24,156	+ 161,295	+ 4,580
Jessore ...	1,729,219	1,743,371	1,797,794	1,872,802	1,922,916	1,439,249	- 21,137	+ 54,423	+ 75,009	+ 50,113	+ 453,607	+ 282,870
Khulna ...	1,453,034	1,365,416	1,249,036	1,172,904	1,076,511	1,018,547	+ 90,618	+ 112,391	+ 75,151	+ 97,303	+ 32,964	+ 469,487
RAJSHAH DIVISION ...	10,345,664	10,138,302	9,373,620	8,826,960	8,431,592	8,045,432	+ 207,362	+ 768,682	+ 546,660	+ 395,368	+ 386,160	+ 2,300,232
Rajshahi ...	1,489,675	1,460,467	1,400,594	1,337,659	1,449,033	1,421,863	+ 9,688	+ 20,003	+ 22,725	+ 11,174	+ 27,168	+ 67,610
Dinajpur ...	4,706,253	4,697,563	4,856,845	4,482,325	4,442,320	4,439,000	+ 17,490	+ 121,018	+ 40,490	+ 40,035	+ 12,430	+ 275,453
Jalpaiguri ...	928,259	902,600	796,326	679,623	679,373	416,751	+ 23,609	+ 116,334	+ 106,703	+ 100,250	+ 167,592	+ 519,488
Darjeeling ...	252,748	295,550	249,117	233,214	155,645	94,956	+ 37,198	+ 16,433	+ 95,803	+ 67,660	+ 60,649	+ 187,752
Ilamgar ...	2,607,424	2,895,330	2,154,115	2,065,549	2,097,523	2,152,061	+ 122,424	+ 231,215	+ 88,866	+ 28,304	+ 55,508	+ 354,785
Boora ...	1,046,696	1,085,067	853,504	763,574	686,185	641,251	+ 68,629	+ 120,063	+ 59,930	+ 77,389	+ 44,904	+ 407,335
Pabna ...	1,209,494	1,428,486	1,421,395	1,262,225	1,211,649	1,211,570	+ 39,092	+ 7,191	+ 59,170	+ 60,576	+ 103,079	+ 177,924
Malla ...	953,665	1,004,159	891,754	812,751	709,834	675,976	+ 18,494	+ 122,425	+ 68,973	+ 105,927	+ 33,885	+ 309,687
DACCA DIVISION ...	12,837,311	11,984,527	10,761,011	9,819,428	8,688,460	7,578,752	+ 852,786	+ 1,223,516	+ 941,585	+ 1,130,660	+ 1,108,708	+ 5,257,559
Dacca ...	3,125,967	2,987,473	2,675,269	2,331,939	2,035,656	1,779,994	+ 236,435	+ 208,182	+ 347,331	+ 296,302	+ 255,732	+ 1,346,043
Mymensingh ...	4,837,750	4,526,422	4,018,102	3,475,166	3,043,794	2,734,794	+ 311,308	+ 608,320	+ 442,926	+ 410,844	+ 703,228	+ 2,482,356
Faridpur ...	2,249,899	2,145,561	1,875,608	1,675,608	1,493,635	1,260,337	+ 104,007	+ 176,245	+ 112,817	+ 158,154	+ 136,298	+ 689,571
Utkarganj ...	2,623,766	2,424,782	2,288,013	2,120,613	1,937,847	1,894,697	+ 196,974	+ 136,769	+ 137,501	+ 255,665	+ 13,150	+ 789,058
CHITTAGONG DIVISION ...	6,000,524	5,466,576	4,802,092	4,248,175	3,819,700	3,485,839	+ 539,948	+ 664,484	+ 553,917	+ 622,475	+ 133,861	+ 2,514,885
Tippera ...	2,743,073	2,400,872	2,181,168	1,839,982	1,564,139	1,447,553	+ 743,501	+ 315,704	+ 241,156	+ 275,843	+ 116,556	+ 1,295,490
Noakhali ...	1,472,786	1,303,441	1,142,912	1,010,140	821,625	681,287	+ 189,345	+ 160,239	+ 132,179	+ 189,117	+ 19,674	+ 631,559
Chittagong ...	1,611,422	1,599,433	1,332,250	1,290,167	1,132,341	1,137,402	+ 102,969	+ 165,185	+ 62,093	+ 157,826	+ 4,939	+ 484,020
Chittagong Hill Tracts ...	173,243	123,220	124,762	107,856	101,597	95,607	+ 19,413	+ 29,048	+ 17,476	+ 5,669	+ 31,990	+ 103,636
(2) Bengal States ...	896,328	822,565	740,299	716,310	698,261	567,827	+ 74,361	+ 82,266	+ 23,889	+ 18,049	+ 130,434	+ 320,099
Cooch Behar ...	502,459	592,922	546,972	578,808	602,674	532,565	+ 463	+ 25,678	+ 11,894	+ 23,756	+ 79,059	+ 55,924
Triprura State ...	394,437	229,613	172,325	137,442	99,627	36,762	+ 74,824	+ 66,568	+ 26,883	+ 41,905	+ 60,375	+ 289,175
SIKKIM ...	81,721	87,920	59,014	30,458	- 6,199	+ 28,906	+ 28,556
BRITISH SUBJECTS IN FRENCH CHANDERNAGORE.	14,450	6,628	10,899	4,913	853	...	+ 4,822	+ 1,371	+ 6,086	+ 4,060

TABLE II.—VARIATION IN POPULATION SINCE 1872—concluded.

DISTRICT OR STATE.	MALES.						FEMALES.					
	1921.	1911.	1901.	1891.	1881.	1872.	1921.	1911.	1901.	1891.	1881.	1872.
	14	15	16	17	18	19	20	21	22	23	24	25
BENGAL	24,628,365	23,803,331	21,881,910	20,171,579	18,566,943	17,408,889	22,968,097	22,501,839	20,999,449	19,633,948	18,447,678	17,278,114
(1) British Territory	24,151,222	23,368,993	21,468,033	19,797,526	18,203,907	17,112,042	22,544,314	22,117,642	20,653,027	19,291,691	18,112,553	17,007,134
BURDWAN DIVISION	4,100,760	4,262,022	4,117,045	3,600,836	3,606,778	3,726,573	3,940,882	4,205,484	4,123,216	3,889,513	3,787,337	3,678,261
Bardwan	739,369	770,324	764,843	682,992	658,545	727,436	706,557	709,047	702,874	709,137	724,594	759,199
Birbhum	422,096	463,935	444,762	389,923	380,452	407,387	474,564	471,230	457,463	406,494	411,710	444,021
Bankura	609,334	562,986	549,484	526,941	507,136	480,339	519,607	525,089	560,927	543,727	534,616	488,358
Midnapore	1,339,452	1,416,714	1,390,233	1,305,074	1,243,195	1,256,169	1,327,606	1,410,487	1,398,861	1,323,302	1,272,370	1,284,751
Hooghly	561,468	555,832	528,179	509,095	470,616	541,169	518,874	534,274	530,862	524,953	504,157	578,238
Howrah	535,151	498,641	459,526	384,344	332,804	312,083	463,262	444,061	410,889	378,761	339,580	323,795
PRESIDENCY DIVISION	5,089,571	5,005,020	4,689,522	4,388,592	4,173,344	3,765,127	4,371,884	4,420,664	4,274,554	4,116,772	4,009,149	3,619,192
24-Parganas	1,430,718	1,305,700	1,062,916	968,982	870,794	803,259	1,107,487	1,128,404	985,443	892,436	819,971	778,189
Calcutta	617,690	607,674	602,596	447,162	323,453	407,742	290,261	288,393	294,200	236,143	218,554	255,207
Nadia	761,345	812,377	822,787	797,374	894,684	724,954	736,227	906,086	836,101	836,274	848,514	737,608
Murshidabad	658,742	678,292	653,346	606,665	586,483	560,165	633,772	693,982	674,838	646,261	640,307	633,309
Jessore	893,192	876,612	906,438	923,509	951,295	710,021	828,627	849,758	891,356	924,294	971,621	729,229
Khulna	757,524	707,374	651,439	616,060	556,635	565,086	656,510	655,042	597,616	467,844	500,876	481,661
RAJSHAH DIVISION	5,371,352	5,256,785	4,826,178	4,599,008	4,266,368	4,069,487	4,974,312	4,881,517	4,546,442	4,377,954	4,165,224	3,975,945
Rajshahi	767,370	755,596	740,764	718,401	715,303	706,169	722,365	726,381	715,820	710,458	723,670	715,706
Dinajpur	896,400	890,576	823,852	774,269	746,376	740,417	808,983	797,867	745,993	708,066	696,044	698,463
Jalpaiguri	603,397	499,828	432,350	363,769	304,390	216,928	435,872	412,432	363,976	276,078	208,822	208,822
Tarapoor	140,094	143,094	123,046	123,046	99,351	63,199	123,664	123,456	116,112	100,268	66,294	41,797
Baraipur	1,316,840	1,254,717	1,194,991	1,061,724	1,067,527	1,096,610	1,191,014	1,120,613	1,079,124	1,003,825	1,030,026	1,096,461
Bogra	208,727	202,295	436,871	391,169	348,564	323,763	506,879	481,041	416,433	372,405	327,821	317,519
Patna	708,702	723,291	709,848	677,741	645,358	602,487	682,792	704,095	711,547	694,484	663,391	609,083
Malda	492,822	495,547	436,497	396,887	346,734	330,894	492,843	506,612	445,237	412,874	363,100	346,084
DAODA DIVISION	6,573,575	6,110,846	5,457,203	4,974,535	4,360,843	3,799,535	6,263,736	6,873,681	6,303,808	4,844,891	4,327,617	3,790,217
Dacca	1,572,220	1,441,864	1,377,981	1,166,764	994,500	870,115	1,553,747	1,445,608	1,301,309	1,176,195	1,041,166	909,769
Mymensingh	2,510,460	2,339,603	2,016,393	1,790,196	1,554,531	1,260,360	2,327,280	2,186,819	1,901,791	1,652,060	1,501,791	1,164,334
Partabpur	1,147,743	1,087,061	989,176	925,287	838,130	765,435	1,102,116	1,058,890	986,430	936,502	858,605	794,902
Bakerganj	1,343,163	1,172,328	1,172,653	1,102,378	971,652	943,685	1,390,593	1,192,454	1,114,360	1,048,134	936,166	921,112
CHITTAGONG DIVISION	3,016,024	2,730,280	2,396,088	2,124,614	1,796,476	1,741,320	2,984,500	2,736,286	2,406,007	2,123,561	1,823,226	1,744,519
Tippera	1,406,124	1,277,812	1,116,765	959,637	792,365	737,740	1,336,539	1,223,059	1,064,403	900,315	771,774	708,843
Noakhali	728,723	646,925	569,690	509,643	416,914	456,638	724,064	656,406	573,292	501,197	405,709	411,609
Chittagong	777,893	727,537	641,202	616,868	531,649	536,069	833,540	759,399	711,526	674,399	609,692	591,343
Chittagong Hill Tracts	92,286	83,495	68,728	59,506	56,546	40,883	75,957	1,126	66,254	47,289	45,061	28,724
(2) Bengal States	477,143	438,368	393,877	374,053	363,126	296,647	419,783	384,197	346,422	342,257	335,125	270,980
Cooch Behar	315,628	316,548	201,352	202,457	311,678	276,404	276,661	276,404	265,592	275,411	290,946	323,980
Tripura State	161,515	121,820	92,492	71,596	61,458	18,262	142,972	107,793	89,839	65,81	44,179	17,099
SIKKIM	41,492	46,059	30,795	15,742	40,229	42,861	28,219	14,716

TABLE III.

Towns and Villages

CLASSIFIED BY POPULATION.

For the purposes of this table "urban areas" have been taken to be such towns as appear by name in tables IV and V and no others. Cantonments have been treated as parts of the municipalities which they adjoin. Buxa Cantonment in Jalpaiguri district since it adjoins no municipality has itself been treated as a town.

The word "village" has been used in reference to the rural population in order to bring the table into conformity with the corresponding table for other Provinces of India, but through most of Bengal it is a term the use of which is liable to mislead. In the greater part of Bengal the rural population does not live congregated in villages as in other parts of India, but homesteads are scattered over the face of the country, or lie in strips following the configuration of land which lies a little higher than the rest. Except in Darjeeling district, the Chittagong Hill Tracts and Tripura State the country is divided for administrative purposes in a system of units, originally units of survey, to which the vernacular term *mauza* is applied. This system of division is well understood, and has the sanction of common use by all grades of persons in the land system. The figures for villages in this table are the figures for *mauzas* in respect of all parts of the province except those parts of Darjeeling, Chittagong Hill Tracts and Tripura State which have not been systematically surveyed for revenue purposes. In these only the figures refer to residential villages.

TABLE III.—TOWNS AND VILLAGES CLASSIFIED BY POPULATION.

District or State.	Total number of inhabited towns and villages.	Population.	Under 500.		500—1,000.		1,000—2,000.		2,000—5,000.	
			Number.	Population.	Number.	Population.	Number.	Population.	Number.	Population.
I	2	3	4	5	6	7	8	9	10	11
BENGAL	89,660	47,692,462	63,783	12,792,522	15,216	10,643,361	7,266	9,942,437	2,809	8,362,085
(1) British Territory	85,111	46,695,536	59,679	12,371,051	14,930	10,447,852	7,137	9,773,108	2,885	8,301,537
BURDWAN DIVISION	22,533	8,050,642	16,511	3,361,414	2,754	1,886,061	955	1,280,293	268	738,973
Burdwan	2,817	1,438,928	1,938	443,434	577	401,774	232	314,094	62	165,973
Birbhum	2,302	847,570	1,841	386,576	330	226,039	106	135,277	21	61,287
Bankura	4,005	1,015,941	8,597	617,267	319	216,372	72	97,369	11	37,436
Midnapore	10,351	2,686,660	9,126	1,458,951	883	602,357	280	265,582	55	146,930
Hooahly	2,197	1,080,142	1,643	350,185	376	257,274	121	105,963	46	116,700
Howrah	865	997,403	366	104,711	269	192,945	144	197,008	73	230,467
PRESIDENCY DIVISION	19,379	9,461,395	8,355	2,073,037	3,135	2,187,585	1,372	1,855,701	424	1,205,425
24-Parganas	3,427	2,628,205	3,185	545,332	768	524,617	317	432,056	131	254,338
Calcutta	1	967,851
Nadia	2,353	1,487,572	1,372	357,003	599	419,343	290	38,795	84	22,633
Murshidabad	1,974	1,282,514	1,225	378,552	422	295,461	231	39,940	83	23,185
Jessore	3,815	1,722,219	2,445	616,396	846	583,506	274	367,544	44	132,074
Khulna	2,011	1,453,034	1,128	376,394	510	364,684	260	345,266	92	367,297
RAJSHAH DIVISION	23,785	10,345,664	18,336	3,499,971	3,311	2,300,631	1,420	1,953,723	621	1,804,758
Rajshahi	4,487	1,409,678	3,655	754,094	661	452,387	143	141,326	76	67,449
Dinajpur	6,612	1,705,353	5,568	974,203	821	356,112	177	236,178	45	119,822
Jalpaiguri	722	935,259	302	76,741	138	93,597	143	208,710	166	316,193
Darjeeling	304	232,748	133	34,132	109	79,753	48	69,060	20	69,060
Bangor	4,102	2,507,854	2,804	556,145	660	464,451	371	529,506	228	616,477
Bogra	2,780	1,048,666	2,197	426,718	209	275,693	131	184,302	46	127,092
Pabna	2,538	1,398,494	1,683	368,904	495	351,913	287	359,108	90	250,338
Mohla	2,238	885,853	1,714	310,020	318	226,745	126	126,963	60	178,548
DACCA DIVISION	10,444	12,837,311	10,816	2,527,416	4,127	2,916,924	2,381	3,259,693	1,010	2,912,861
Dacca	4,737	3,125,967	2,948	625,976	922	655,225	396	814,885	244	704,818
Mymensingh	7,354	4,837,750	4,584	1,067,865	1,783	1,264,463	891	1,214,029	254	1,000,265
Faridpur	5,363	2,249,658	2,629	668,320	722	608,259	417	581,360	163	465,466
Bakarganj	2,896	2,623,756	1,365	363,320	690	491,937	437	649,389	249	743,022
CHITTAGONG DIVISION	8,970	6,000,524	3,661	908,313	1,603	1,145,551	1,029	1,423,788	562	1,839,520
Tinagera	4,018	2,743,073	3,307	568,550	947	674,455	532	735,910	210	543,436
Nachali	1,719	1,472,786	876	210,197	408	293,888	279	377,162	123	363,070
Chittagong	870	1,811,422	332	67,763	167	127,322	185	295,766	224	681,965
Chittagong Hill Tracts	363	173,243	244	61,804	81	54,856	33	44,950	6	11,000
(2) Bengal States	4,549	896,926	4,104	421,471	288	195,709	129	169,239	24	60,548
Cooch Behar	1,175	592,489	786	164,154	238	164,362	122	161,376	21	60,548
Tripura State	3,374	304,437	3,318	257,317	48	31,447	7	7,863
SIKKIM	407	81,721	384	72,028	11	7,223	2	2,473

TABLE III.—TOWNS AND VILLAGES CLASSIFIED BY POPULATION—concluded.

District or State.	6,000—10,000.		10,000—20,000.		20,000—40,000.		40,000—100,000.		100,000 and over.		Equipment, boat and railway population, unclassified.
	Number.	Population.	Number.	Population.	Number.	Population.	Number.	Population.	Number.	Population.	
	12	13	14	15	16	17	18	19	20	21	22
BENGAL	369	2,406,943	77	1,008,369	33	881,737	4	241,533	3	1,218,929	94,446
(1) British Territory	364	2,368,672	76	996,908	33	881,737	4	241,533	3	1,218,929	94,319
BURDWAN DIVISION	27	187,748	6	81,570	11	294,266	1	193,705	15,712
Burdwan	4	35,665	3	24,837	2	60,023	3,136
Bankura	1	5,433	3,150
Midnapore	4	29,032	2	10,432	2	35,391	276
Hooberly	5	34,555	1	16,093	5	132,382	3,663
Hooberly	9	63,102	1	37,947	1	133,705	2,890
PRESIDENCY DIVISION	52	348,691	25	318,315	11	300,129	4	241,533	1	907,012	22,867
24 Parganas	23	156,406	11	142,410	8	226,361	4	241,533	5,355
Calcutta	829
Nadia	4	28,116	2	26,567	2	47,101	1,015
Mirshadabad	8	52,816	4	44,152	1	36,667	441
Jessore	3	21,094	1	10,129	898
Khulna	14	89,961	7	95,017	14,411
RAJSHAH DIVISION	77	477,923	17	227,371	3	72,286	8,491
Rajshahi	1	9,026	1	24,598	1,271
Dinajpur	30	195,854	3	41,131	1,013
Jalpaiguri	3	17,283	1	22,258	43
Darjeeling	31	184,154	8	97,803	243
Rangpur	2	11,079	1	12,372	318
Bohara	2	13,143	1	19,343	1	26,430	1,440
Falna	2	13,143	1	19,343	2,315
Malda	8	48,284	3	39,347	1,758
DAKKA DIVISION	108	686,894	18	241,391	6	130,770	1	118,212	43,050
Dacca	25	167,348	1	20,353	10,150
Mymensingh	24	152,401	7	108,182	1	25,122	1	118,212	5,113
Faridpur	30	184,228	1	14,503	1	25,297	8,220
Bakarganj	27	182,917	10	118,796	2	50,998	19,667
CHITTAGONG DIVISION	102	667,116	10	127,861	3	84,286	4,289
Tippera	19	114,829	1	15,118	2	49,328	1,388
Naokhali	26	170,305	5	57,948	216
Chittagong	57	381,982	4	54,005	1	31,988	2,082
Chittagong Hill Tracts	633
(2) Bengal States	8	38,271	1	11,461	227
Cooch Behar	4	30,828	1	11,461	160
Tripura State	1	7,743	67
SIKKIM

TABLE IV.

Towns classified by population.

WITH VARIATION SINCE 1872.

THIS table shows the population of all cities and towns, *i.e.*, municipalities, cantonments, and certain other places which are of an urban character though not under Municipal Government. While in Table V cities and towns are arranged territorially, in this table they are classified by population in the following six classes :—

Class I	100,000 or over.
" II	50,000 to 100,000
" III	20,000 to 50,000
" IV	10,000 to 20,000
" V	5,000 to 10,000
" VI	under 5,000

To enable comparison to be made with previous censuses, when the cantonment population was not separately recorded, the population of cantonments has been added to that of the municipalities which they adjoin, but separate figures have also been printed in italics for them below the totals for the municipalities in question. The population of these cantonments is shown below :—

Cantonment.	Municipality with which included.	Total population.	Males.	Females.
Fort William	Calcutta	2,756	2,524	232
Alipore	Ditto	410	335	75
Dum-Dum	North Dum-Dum	3,855	2,445	1,410
Barrackpore	Barrackpore	11,758	7,836	3,922
Jalapahar	Darjeeling	838	523	315
Lebong	Ditto	504	307	197
Buxa	Figures not included in this table.	295	200	95

Buxa Cantonment (Jalpaiguri District) does not adjoin a town.

The population of Calcutta and the suburban municipalities, as returned at enumerations previous to 1901, has been adjusted on account of subsequent changes in municipal boundaries. The figures now given represent the population of the area now included in each municipality. Similarly, the figures for Howrah in 1872 and 1881 represent the population of the present area of that municipality, excluding Bally, which was cut off and formed into a separate municipality in 1883. The population of the municipalities at Dacca and Agartola, as returned at previous enumerations, has also been adjusted on account of changes in municipal boundaries, and the figures given in the table represent the population of the area now included in each municipality. With these exceptions, adjustments have not been made on account of changes in municipal areas, and the old figures have been left unaltered.

During the decade new municipalities have been carved out of existing ones in certain instances which are indicated in the table by footnotes. Municipal boundaries have been changed in certain other instances and the changes have been responsible for instance for the conspicuous decrease in Netrakona.

TABLE IV.—TOWNS CLASSIFIED BY

Serial No.	TOWN.	District or State.	Municipality, Suburbs, Cantonment, etc.	POPULATION.						
				1921.	1911.	1901.	1891.	1881.	1872.	
	1	2	3	4	5	6	7	8	9	
TOTAL URBAN POPULATION				135 TOWNS	3,217,304	2,968,247	2,599,158	2,223,378	1,991,831	1,857,504
CLASS I.—100,000 and over				3 Towns	1,222,602	1,183,624	1,095,123	880,498	781,489	785,873
1	Calcutta	Calcutta	Municipality	907,851	896,067	847,796	582,303	612,307	633,009	
5	Port William	Ditto	Cantonment	2,756	4,411	4,622	
6	Alipore	Ditto	Ditto	410	1,274	
2	Howrah	Howrah	Municipality	195,301	172,006	157,394	116,806	90,813	84,069	
3	Dacca(a)	Dacca	Ditto	(a) 119,450	108,551	89,733	81,585	78,269	68,595	
	Dacca	Ditto	Cantonment	879	
CLASS II.—50,000—100,000				4 Towns	241,906	197,530	110,742	73,719	84,658	90,844
4	Maniktoia	24-Parganas	Municipality	67,372	53,767	32,287	28,161	48,125	53,992	
5	Bhatpara	Ditto	Ditto	65,609	50,414	21,540	14,135	10,229	11,283	
6	Cossipore-Chitpur	Ditto	Ditto	56,474	48,178	40,750	31,423	26,294	25,369	
7	Titagarh	Ditto	Ditto	52,451	42,171	16,065	
CLASS III.—20,000—50,000				33 Towns	886,774	788,870	655,933	602,720	528,823	450,305
8	Garden Reach	24-Parganas	Municipality	45,567	45,295	28,211	27,924	12,456	9,258	
9	Chittagong	Chittagong	Ditto	36,030	28,768	22,140	24,069	20,969	18,780	
10	Burdwan	Burdwan	Ditto	34,616	35,921	35,022	34,477	34,080	32,321	
11	South Suburbs	24-Parganas	Ditto	33,345	31,533	26,374	29,987	26,378	...	
12	Serampore(b)	Hooghly	Ditto	33,197	40,594	44,451	35,362	25,559	24,440	
13	Baranagar	24-Parganas	Ditto	32,084	25,895	25,432	22,548	19,729	...	
14	Narayanpuri	Dacca	Ditto	30,602	27,876	24,472	17,715	12,308	11,377	
15	Hooghly-Chinsura	Hooghly	Ditto	29,938	36,916	29,383	22,090	31,177	24,761	
16	Midnapore	Midnapore	Ditto	28,965	32,740	33,140	32,364	33,580	31,491	
17	Barisal	Bakarganj	Ditto	26,744	22,473	18,978	18,482	13,186	12,501	
18	Berhampore	Murshidabad	Ditto	26,670	26,148	24,397	23,315	23,605	27,110	
19	Assamul	Burdwan	Ditto	26,499	21,919	14,908	
20	Comilla	Tippera	Ditto	25,914	22,692	19,169	14,680	13,372	12,948	
21	Budge Budge	24-Parganas	Ditto	25,723	17,382	12,051	
22	Serajganj	Pabna	Ditto	25,518	24,777	23,114	23,267	21,037	21,048	
23	Bankura	Bankura	Ditto	25,412	23,432	20,737	18,743	18,747	18,979	
24	Madaripur	Faridpur	Ditto	25,297	19,073	17,462	18,772	12,296	12,985	
25	Mymensingh	Mymensingh	Ditto	25,287	19,853	14,668	11,553	10,561	10,068	
26	Kharagpur	Midnapore	Ditto	25,280	18,937	
27	Santipur	Nadia	Municipality	24,792	24,703	26,595	30,437	26,687	25,635	
28	Champdani (c)	Hooghly	Ditto	24,652	
29	Rampur-Boalia	Rajshahi	Ditto	24,598	23,406	21,589	21,407	19,328	22,291	
30	Brahmanbaria	Tippera	Ditto	23,414	22,295	19,915	18,008	17,438	15,372	
31	Naibati	24-Parganas	Ditto	23,286	18,219	13,831	9,977	6,376	7,246	
32	Rishra-Konnagar (b)	Hooghly	Ditto	23,259	
33	Bali	Howrah	Ditto	23,209	22,294	18,682	16,709	14,815	13,715	
34	Jamshpur	Mymensingh	Ditto	23,113	21,109	17,955	15,388	14,727	14,312	
35	Kamarhati	24-Parganas	Ditto	23,018	18,015	13,216	11,732	10,253	...	
36	Barrackpore (d)	Ditto	Ditto	22,460	27,803	19,307	35,647	30,317	26,392	
	Barrackpore	Ditto	Cantonment	17,728	17,455	8,858	
37	Krishnagar	Nadia	Municipality	22,309	23,475	24,547	25,500	27,477	26,760	
38	Darjeeling	Darjeeling	Ditto	22,258	19,005	16,924	14,145	7,018	3,157	
	Jalpaiguri	Ditto	Cantonment	658	975	2,821	
	Leboag	Ditto	Ditto	504	1,057	
39	Bhadreswar (c)	Hooghly	Municipality	22,051	24,331	15,150	9,639	9,241	7,417	
40	Tollygunge	24-Parganas	Ditto	21,637	18,433	12,821	15,094	12,824	...	
CLASS IV.—10,000—20,000				37 Towns	517,686	494,820	454,206	403,515	358,440	309,947
41	Kishoreganj	Mymensingh	Municipality	19,518	18,026	16,246	13,988	12,898	12,637	
42	Bishnupur	Bankura	Ditto	19,398	20,478	19,090	18,190	18,862	17,436	
43	Pabna	Pabna	Ditto	19,343	19,274	18,424	16,486	16,267	17,730	
44	Basirhat	24-Parganas	Ditto	19,267	18,331	17,001	15,109	14,843	...	
45	Rangpur	Rangpur	Ditto	19,076	16,479	14,960	14,216	13,320	14,845	
46	Dinajpur	Dinajpur	Ditto	18,045	15,945	13,430	12,204	12,580	15,647	
47	Sherpur	Mymensingh	Ditto	17,813	15,591	12,335	10,744	8,710	8,015	
48	Baidyabati (c)	Hooghly	Ditto	16,471	20,516	17,174	18,380	14,477	13,332	
49	Khulna	Khulna	Ditto	16,049	12,906	10,426	8,667	
50	Nadia	Nadia	Ditto	15,894	12,480	10,880	12,324	14,105	8,863	
51	North Barrackpore	24-Parganas	Ditto	15,433	11,847	12,609	12,324	11,166	...	
52	Chandpur	Tippera	Ditto	15,118	12,717	9,362	
53	Raniganj	Burdwan	Ditto	14,836	13,497	13,841	13,772	10,792	19,578	
54	Jalpaiguri	Jalpaiguri	Ditto	14,530	11,469	9,708	9,682	7,936	6,898	
55	Faridpur	Faridpur	Ditto	14,503	13,131	11,649	10,774	10,263	10,077	
56	Tangail	Mymensingh	Ditto	14,305	16,362	16,666	17,973	18,124	18,848	
57	English Bazar	Maldia	Ditto	14,057	14,322	13,867	13,818	12,430	12,539	
58	Badaria	24-Parganas	Ditto	14,057	12,680	12,921	12,744	12,981	...	
59	South Dum Dum	Ditto	Ditto	14,030	12,874	10,204	11,037	14,108	9,718	
60	Pirojpur	Bakarganj	Ditto	13,841	11,996	14,119	12,346	2,590	...	
61	Baldpur	Rangpur	Municipality	13,479	8,287	5,845	
62	Garulia	24-Parganas	Ditto	13,096	11,580	7,375	7,746	6,536	...	
63	Narabganj	Maldia	Ditto	12,633	12,321	17,016	
64	Bogra	Bogra	Ditto	12,322	9,113	7,094	6,544	6,179	5,372	
65	Kandi	Murshidabad	Ditto	11,787	12,638	12,037	11,131	10,661	12,016	

(a) The 1921 figures of Dacca include the population of the Cantonment and Ramna Civil Station (1,017 males and

(b) Rishra-Konnagar (serial No. 32) has been carved out of Serampore (serial No. 12) Municipality

(c) Champdani (serial No. 29) has been carved out of Baidyabati (serial No. 45) and Bhadreswar

(d) Fardah (serial No. 111) and Barrackpore (Serial No. 36) make up what was the Municipality of

* Treated as town for Census purposes.

POPULATION, WITH VARIATION SINCE 1872.

VARIATION.					VARIATION IN PERIOD 1872-1921.	MALES.			FEMALES.			Serial No.
INCREASE (+)		DECREASE (-)				Increase (+) Decrease (-).	1921.	1911.	1901.	1921.	1911.	
1911-1921.	1901-1911.	1891-1901.	1881-1891.	1872-1881.	15	16	17	18	19	20	21	
10	11	12	13	14								
+243,057	+369,029	+375,780	+231,547	+134,327	+ 1,353,800	1,991,539	1,820,065	1,562,824	1,219,765	1,148,182	1,036,334	
+ 38,979	+ 88,501	+214,627	+ 99,007	- 4,184	+ 438,929	813,399	785,331	712,371	409,207	398,293	382,752	
+ 11,784	+ 48,371	+ 165,491	+ 62,908	- 20,702	+ 274,842	617,590	607,674	382,598	299,231	288,293	285,200	1
- 1,655	201	2,524	3,921	3,900	332	460	712	
- 764	335	1,089	...	75	205	...	
+ 16,295	+ 21,412	+ 40,988	+ 25,703	+ 6,744	+ 111,232	128,472	114,566	99,594	66,823	64,440	57,590	2
+ 10,899	+ 19,819	+ 8,148	+ 3,216	+ 9,774	+ 50,855	(a) 67,333	63,091	49,871	(a) 32,117	43,460	39,862	3
...	607	272	
+ 44,376	+ 86,788	+ 37,023	- 10,939	- 5,986	+ 151,282	159,541	128,492	70,770	82,365	69,038	39,972	
+ 13,005	+ 21,380	+ 4,228	- 19,964	- 5,867	+ 13,380	40,996	31,735	19,142	26,376	22,032	13,245	4
+ 12,195	+ 28,874	+ 7,405	+ 3,896	- 1,044	+ 54,325	48,723	34,739	13,978	19,886	15,475	7,562	5
+ 8,298	+ 7,428	+ 9,327	+ 5,129	+ 925	+ 31,105	36,289	30,793	26,189	20,185	17,385	14,561	6
+ 7,280	+ 20,106	36,533	31,229	11,461	18,918	13,945	4,604	7
+ 97,904	+132,937	+ 53,213	+ 73,897	+ 78,518	+ 436,469	533,732	484,148	375,788	353,042	324,724	280,145	
+ 272	+ 17,094	+ 287	+ 15,468	+ 3,198	+ 35,309	29,373	27,665	16,928	16,194	17,630	11,283	8
+ 7,264	+ 6,626	- 1,929	+ 3,100	+ 2,189	+ 17,250	24,117	19,779	13,701	11,913	9,987	8,439	9
- 1,303	+ 999	+ 545	+ 397	+ 1,759	+ 2,295	19,583	20,827	19,415	18,033	18,394	15,609	10
+ 1,812	+ 5,139	- 4,593	+ 4,589	19,083	17,883	14,171	14,282	13,830	12,203	11
- 16,397	+ 3,143	+ 8,492	+ 10,393	+ 1,119	+ 8,757	20,210	20,363	26,921	12,987	19,231	17,530	12
+ 6,189	+ 463	+ 2,876	+ 2,827	19,989	14,982	14,748	12,095	10,912	10,684	13
+ 2,798	+ 3,404	+ 6,737	+ 5,207	+ 1,131	+ 19,225	19,442	18,738	17,088	11,160	9,138	7,404	14
+ 1,022	- 467	- 3,877	+ 1,883	- 3,384	- 4,825	16,723	15,817	10,377	12,215	13,099	14,006	15
+ 3,775	- 400	+ 876	- 1,296	+ 2,069	+ 2,528	16,724	17,677	17,641	15,241	15,163	15,429	16
+ 4,271	+ 3,495	+ 3,496	+ 2,296	+ 685	+ 14,245	17,584	15,488	13,250	9,189	6,985	5,728	17
+ 827	+ 1,746	+ 882	- 90	- 3,505	- 440	14,719	14,302	13,093	11,931	11,841	11,594	18
+ 4,580	+ 7,013	15,464	12,486	8,400	11,035	9,432	6,508	19
+ 3,222	+ 3,323	+ 4,489	+ 1,395	+ 424	+ 12,966	16,333	13,706	11,373	10,381	9,986	7,596	20
+ 7,741	+ 4,931	- 103	+ 2,230	- 11	+ 4,470	17,893	11,929	8,041	7,840	6,453	5,010	21
+ 741	+ 1,663	18,766	13,234	12,580	11,762	11,241	10,524	22
+ 1,959	+ 2,716	+ 1,924	- 4	+ 2,768	+ 9,433	18,523	12,156	10,432	11,889	11,297	10,205	23
+ 6,234	+ 1,810	+ 3,621	+ 1,474	- 634	+ 12,361	14,309	10,549	9,556	10,988	9,324	7,907	24
+ 5,434	+ 5,185	+ 3,113	+ 994	+ 493	+ 15,219	16,597	13,462	10,405	8,690	6,391	4,263	25
+ 6,823	15,164	11,739	...	10,126	7,218	...	26
- 1,911	- 195	- 2,539	+ 790	+ 1,052	- 3,843	11,342	12,196	12,514	13,450	14,517	14,384	27
...	17,193	7,459	28
+ 1,192	+ 1,817	+ 182	+ 2,179	- 3,063	+ 2,307	13,831	19,057	11,590	10,767	10,349	9,999	29
+ 1,119	+ 2,380	+ 1,909	+ 568	+ 2,066	+ 8,042	12,367	11,671	10,317	11,047	10,624	9,998	30
+ 5,067	+ 4,388	+ 4,754	+ 2,501	- 670	+ 16,040	10,464	11,685	8,871	7,822	6,534	4,960	31
...	15,030	8,229	32
+ 815	+ 3,732	+ 1,962	+ 1,885	+ 1,100	+ 9,494	15,264	14,217	11,383	7,945	8,177	7,279	33
+ 2,004	+ 3,144	+ 2,577	+ 661	+ 415	+ 8,901	12,566	11,728	9,713	10,547	9,581	8,252	34
+ 2,003	+ 4,799	+ 1,494	+ 1,469	14,965	11,243	7,761	8,053	6,772	5,455	35
+ 2,145	+ 8,298	- 16,340	+ 5,330	- 6,076	- 13,932	14,877	17,132	11,249	7,583	10,473	9,698	36
+ 853	+ 2,597	7,356	7,353	6,042	5,962	4,152	3,846	37
- 1,166	- 1,072	- 953	- 1,977	+ 727	- 4,441	11,377	11,767	12,253	10,932	11,708	12,294	38
+ 3,233	+ 2,981	+ 2,779	+ 7,127	+ 3,961	+ 19,101	12,877	11,631	10,241	9,881	7,374	6,633	39
- 77	+ 782	583	602	...	325	...	453	40
- 533	307	585	...	297	41
- 2,372	+ 9,203	+ 5,511	+ 398	+ 1,824	+ 14,684	14,487	10,862	9,376	7,594	8,491	5,774	42
+ 3,204	+ 6,612	- 2,233	+ 2,230	13,326	11,183	7,222	8,311	7,250	5,599	43
+ 22,386	+ 40,614	+ 50,691	+ 45,075	+ 48,493	+ 297,739	293,212	272,969	247,025	224,474	221,851	207,181	
+ 1,492	+ 1,780	+ 2,238	+ 1,090	- 739	+ 5,881	10,600	9,508	8,420	8,918	8,515	7,826	44
+ 1,980	+ 1,888	+ 900	- 673	+ 1,427	+ 1,962	9,736	10,025	9,205	9,652	10,453	9,855	45
+ 69	+ 850	+ 1,938	+ 1,219	- 463	+ 3,615	10,332	10,056	9,629	9,991	9,218	8,792	46
+ 936	+ 1,330	+ 1,592	+ 266	10,162	9,517	8,443	9,105	8,814	8,458	47
+ 2,647	+ 459	+ 1,744	+ 896	- 1,523	+ 4,231	12,059	10,509	10,078	7,017	5,920	5,852	48
+ 2,080	+ 2,515	+ 1,226	- 356	- 2,087	+ 2,378	10,973	9,548	9,067	7,032	6,297	5,363	49
+ 2,222	+ 3,056	+ 1,791	+ 2,034	- 695	+ 9,798	9,788	8,516	7,046	8,045	7,075	5,489	50
+ 4,045	+ 3,342	- 1,206	+ 3,903	+ 1,145	+ 3,159	9,174	11,792	9,359	7,297	5,724	7,316	51
+ 3,053	+ 2,570	+ 1,759	10,235	7,983	6,204	5,814	5,013	4,222	52
+ 3,104	+ 1,600	- 2,454	- 771	+ 5,242	+ 6,721	7,291	5,821	4,973	8,293	6,659	5,905	53
+ 3,586	- 753	- 634	+ 2,069	9,452	6,993	6,825	5,981	4,854	5,777	54
+ 2,401	+ 3,355	10,436	9,082	8,765	4,482	3,655	2,396	55
- 961	- 344	+ 2,069	+ 2,890	- 3,798	- 5,042	8,040	8,417	8,891	6,426	7,090	6,990	56
+ 3,051	+ 1,761	+ 26	+ 1,746	+ 1,338	+ 7,922	8,965	7,289	6,012	5,555	4,180	3,896	57
+ 1,372	+ 1,482	+ 875	+ 511	+ 196	+ 4,226	8,772	8,017	6,882	5,731	5,114	4,967	58
- 2,037	- 304	- 1,307	- 151	+ 2,276	- 1,543	7,542	8,495	8,772	8,763	7,869	7,894	59
- 285	+ 655	+ 151	+ 1,398	- 429	+ 1,198	7,942	7,697	7,314	6,188	6,625	6,352	60
+ 377	+ 739	+ 177	+ 237	7,434	7,058	6,502	6,623	6,622	6,419	61
+ 1,156	+ 1,970	- 133	- 2,071	+ 4,390	+ 4,312	8,736	7,760	6,353	5,294	5,114	4,651	62
+ 1,845	- 2,123	+ 1,873	+ 9,626	7,515	6,523	6,139	6,326	5,473	5,989	63
+ 5,192	+ 2,439	- 371	+ 1,210	8,332	5,233	3,719	5,147	3,054	2,129	64
+ 1,516	+ 4,303	9,077	7,978	5,021	4,019	3,704	2,354	65
+ 10,889	+ 6,098	6,081	11,122	8,266	6,532	12,590	8,730	66
+ 2,209	+ 2,019	+ 510	+ 405	+ 307	+ 6,450	7,357	5,299	4,095	3,065	3,824	2,998	67
- 851	+ 601	+ 906	+ 470	- 1,335	- 229	5,903	6,212	5,902	5,884	6,425	6,135	68

533 females), but in Imperial Table I and Provincial Table I these are included in Tenzon Police-Station. during the decade 1911-1921. There has been an increase for the two of 6,862 persons. (serial No. 39) Municipalities during the decade. There has been an increase for the three of 18,335 persons. South Barrackpore previous to 1916. For the two there has been an increase of 341 persons in the decade, although not a Municipality nor a Cantonment.

TABLE IV.—TOWNS CLASSIFIED BY

Serial No.	Town.	District or State.	Municipality, Suburbs, Cantonment, etc.	POPULATION.					
				1921.	1911.	1901.	1891.	1881.	1872.
	1	2	3	4	5	6	7	8	9
CLASS IV.—10,000—20,000—continued.									
66	Bajpur ...	Mymensingh ...	Municipality ...	11,568	10,823	10,027	9,399	4,641	...
67	Cooch Behar ...	Cooch Behar ...	Ditto ...	11,461	10,841	10,456	11,421	9,535	7,145
68	Rajpur ...	24-Parganas ...	Ditto ...	11,412	11,607	10,712	10,940	10,576	...
69	Arimaganj ...	Murshidabad ...	Ditto ...	11,351	12,327	12,285	16,677	18,399	21,648
70	Ghatal ...	Midnapore ...	Ditto ...	10,770	12,084	14,225	12,942	12,638	15,492
71	Jangipur ...	Murshidabad ...	Ditto ...	10,759	11,408	10,921	9,794	10,187	11,361
72	Murshidabad ...	Ditto ...	Ditto ...	10,669	12,669	15,168	18,899	20,841	24,524
73	Sonamushi ...	Bankura ...	Ditto ...	10,644	12,275	12,448	13,462	9,590	12,562
74	Kanchrapara (e) ...	24-Parganas ...	Ditto ...	10,332
75	Satkhira ...	Khulna ...	Ditto ...	10,299	10,866	8,356	6,550	8,728	8,979
76	Panbati ...	24-Parganas ...	Ditto ...	10,161	11,118	11,178
77	Jessore ...	Jessore ...	Ditto ...	10,139	8,911	8,054	8,302	8,495	8,152
CLASS V.—5,000—10,000				40 Towns	284,975	255,276	236,447	223,384	197,980
78	Banaghat ...	Nadia ...	Municipality ...	9,652	9,850	8,744	8,506	8,683	8,871
79	Suri ...	Birbhum ...	Ditto ...	8,915	9,131	8,692	7,481	7,848	9,001
80	Netrakona ...	Mymensingh ...	Ditto ...	8,887	13,740	11,402	9,921
81	Uttarpara ...	Hooghly ...	Ditto ...	8,657	7,372	7,036	6,489	5,367	4,389
82	Rampurhat ...	Birbhum ...	Ditto ...	8,440
83	Dhulian ...	Murshidabad ...	Municipality ...	8,435	8,298
84	Kalna ...	Burdwan ...	Ditto ...	8,424	8,603	8,121	9,680	10,463	27,326
85	Jayugar ...	24-Parganas ...	Ditto ...	8,408	9,245	8,810	8,233	7,885	7,772
86	Beldanga ...	Murshidabad ...	Ditto ...	8,354
87	Tamluk ...	Midnapore ...	Municipality ...	8,348	8,048	8,085	6,612	6,044	5,849
88	North Dum Dum ...	24-Parganas ...	Ditto ...	8,224	8,865	9,916	10,396	9,201	5,680
89	Dum Dum ...	Ditto ...	Cantonment ...	3,555	3,515	4,256
90	Barasat ...	Ditto ...	Municipality ...	8,211	8,790	8,674	9,734	10,533	...
91	Nator ...	Rajshahi ...	Ditto ...	8,040	8,231	8,654	9,185	9,094	9,674
92	Arambagh ...	Hooghly ...	Ditto ...	7,857	9,048	8,281	8,226	10,507	13,499
93	Kostha ...	Nadia ...	Ditto ...	7,849	6,095	5,330	11,199	9,717	9,245
94	Agartala ...	Tripura State ...	Ditto ...	7,743	6,831	5,415
95	Noakhali ...	Noakhali ...	Ditto ...	7,715	7,009	6,520	5,479	5,124	4,681
96	Kotechandpur ...	Jessore ...	Ditto ...	7,345	8,076	9,065	9,602	9,231	2,601
97	Haldighar (e) ...	24-Parganas ...	Ditto ...	7,318	13,423	9,922	6,512	4,718	3,201
98	Rajbari ...	Faridpur ...	Ditto ...	7,275
99	Patuakhali ...	Bakarganj ...	Municipality ...	6,984	6,217	5,003
100	Kotrang ...	Hooghly ...	Ditto ...	6,846	6,574	5,944	5,164	5,747	6,811
101	Katwa ...	Burdwan ...	Ditto ...	6,823	6,804	7,229	6,699	6,829	7,953
102	Muktagacha ...	Mymensingh ...	Ditto ...	6,770	6,555	5,888	4,923	4,295	...
103	Ramjibanpur ...	Midnapore ...	Ditto ...	6,700	8,481	10,264	9,977	10,909	11,166
104	Kharar ...	Ditto ...	Ditto ...	6,580	8,329	9,598	10,083
105	Gaibandha ...	Rangpur ...	Ditto ...	6,496	5,420	1,635
106	Chandrakona ...	Midnapore ...	Municipality ...	6,470	8,121	9,309	11,309	12,257	21,311
107	Kurseong ...	Darjeeling ...	Ditto ...	6,445	5,574	4,469	3,522	4,083	...
108	Bansberia ...	Hooghly ...	Ditto ...	6,382	6,108	6,473	6,783	7,031	7,861
109	Jhalakati ...	Bakarganj ...	Ditto ...	5,955	5,979	5,234	2,365	1,463	...
110	Bolpur ...	Birbhum ...	Ditto ...	5,896
111	Debata ...	Khulna ...	Municipality ...	5,870	5,289	5,454	5,354	5,514	...
112	Kharid (d) ...	24-Parganas ...	Ditto ...	5,486
113	Patrashtar ...	Bankura ...	Ditto ...	5,435
114	Meherpur ...	Nadia ...	Municipality ...	5,398	5,961	5,766	5,820	5,721	5,062
115	Chakdih ...	Do. ...	Ditto ...	5,216	4,931	5,482	6,618	6,989	8,218
116	Taki ...	24-Parganas ...	Ditto ...	5,200	5,202	5,089	4,936	5,120	5,261
117	Baruipur ...	Ditto ...	Ditto ...	5,114	6,375	4,217	3,922	3,742	...
118	Gchardanga ...	Ditto ...	Ditto ...	5,112	3,070	5,865	6,704	6,154	6,902
CLASS VI.—Under 5,000				18 Towns	57,361	48,127	46,707	39,544	26,121
119	Dainhat ...	Burdwan ...	Municipality ...	4,843	5,342	5,618	5,144	5,759	7,062
120	Kurigram ...	Rangpur ...	Ditto ...	4,643	3,419	1,777
121	Cox's Bazar ...	Chittagong ...	Municipality ...	4,632	4,378	3,945	4,347	4,363	...
122	Bhola ...	Bakarganj ...	Ditto ...	4,525
123	Sherpur ...	Bogra ...	Ditto ...	3,994	4,088	4,104	2,937	2,967	...
124	Kumarkhali ...	Nadia ...	Ditto ...	3,763	3,769	4,584	6,165	6,041	5,201
125	Khripai ...	Midnapore ...	Ditto ...	3,756	4,605	5,045	5,708	6,295	8,046
126	Nilphamari ...	Rangpur ...	Ditto ...	3,741	2,612	2,396
127	Maheshpur ...	Jessore ...	Municipality ...	3,611	4,211	4,180	4,451	3,105	...
128	Gopalganj ...	Faridpur ...	Ditto ...	3,478
129	Old Malda ...	Malda ...	Municipality ...	3,145	3,750	3,743	4,178	4,694	5,262
130	Domar ...	Rangpur ...	Ditto ...	2,984	2,097	1,968
131	Sirsgar ...	Nadia ...	Municipality ...	2,905	2,654	2,124	3,421	4,321	...
132	Dinbata ...	Cooch Behar ...	Ditto ...	2,390	1,833	1,507
133	Mathabhanga ...	Ditto ...	Ditto ...	2,006	1,740	1,283
134	Nalchiti ...	Bakarganj ...	Ditto ...	1,838	1,953	2,240	1,675	1,896	...
135	Haldibari ...	Cooch Behar ...	Ditto ...	1,802	1,389	1,112
136	Boxa ...	Jalpaiguri ...	Cantonment ...	293	296	381	518

(e) Kanchrapara (Serial No. 74) was separated from Haldighar (Serial No. 96) (d) Khardah (Serial No. 111) and Barrackpore (Serial No. 36) made up what was the Municipality of * Treated as town for Census purposes.

POPULATION, WITH VARIATION SINCE 1872.

VARIATION.					VARIATION IN PERIOD 1872-1921.	MALES.			FEMALES.			Serial No.	
INCREASE (+) DECREASE (-)		1901-1901.	1881-1891.	1872-1881.		1921.	1911.	1901.	1921.	1911.	1901.		
1911-1921.	1901-1911.				10								11
+ 735	+ 806	+ 828	+ 4,758	5,946	5,467	4,972	5,822	5,386	5,055	66	
+ 620	+ 383	- 1,033	+ 1,956	+ 2,390	+ 4,316	7,018	6,831	6,523	4,443	3,984	3,929	67	
- 195	+ 894	- 227	+ 864	5,760	5,762	5,205	5,851	5,845	5,504	68	
- 1,098	- 1,058	- 3,292	- 1,713	- 3,258	- 10,417	5,876	5,725	7,351	5,353	5,802	6,904	69	
- 1,294	- 2,461	+ 583	+ 1,304	- 2,834	- 4,722	5,655	6,216	7,277	5,115	5,848	7,248	70	
- 669	+ 487	+ 1,127	- 395	- 1,174	- 822	5,167	5,493	5,179	5,372	5,915	5,742	71	
- 2,000	- 2,499	- 3,731	- 1,942	- 3,693	- 15,865	5,491	6,239	7,658	6,410	6,410	7,510	72	
- 2,831	- 173	- 14	+ 7,872	- 6,975	- 1,921	5,140	6,254	6,349	5,504	7,021	7,099	73	
...	7,182	3,150	74	
- 547	+ 2,510	- 194	- 188	- 241	+ 1,320	5,548	5,802	4,436	4,751	5,064	3,920	75	
- 957	- 60	- ...	- ...	-	6,148	6,339	6,055	4,012	4,779	5,123	76	
+ 1,239	+ 657	- 248	- 193	+ 343	+ 1,937	6,410	5,494	4,809	3,729	3,507	3,345	77	
+ 29,699	+ 18,829	+ 13,083	+ 25,424	+ 3,146	+ 90,167	158,833	142,497	131,063	126,142	112,779	105,378		
- 198	+ 1,106	+ 238	- 177	- 189	+ 781	5,379	5,210	4,429	4,373	4,640	4,319	78	
- 216	+ 439	+ 1,211	- 367	- 1,153	- 85	4,809	4,907	4,701	4,106	4,224	3,940	79	
- 5,033	+ 2,338	+ 1,581	5,295	8,018	6,631	3,392	5,721	4,771	80	
+ 1,294	+ 337	+ 547	+ 1,182	+ 918	+ 4,268	5,149	4,412	4,203	3,303	2,961	2,833	81	
...	4,613	3,827	82	
+ 137	- ...	- ...	- ...	-	4,091	4,016	...	4,344	4,282	...	83	
- 179	+ 492	- 1,550	- 783	- 16,873	- 18,912	4,573	4,321	4,252	2,821	4,082	3,869	84	
- 837	+ 435	+ 577	+ 548	- 87	+ 636	4,279	4,631	4,371	4,199	4,614	4,439	85	
...	4,262	4,092	86	
+ 300	- 37	+ 1,473	+ 568	+ 195	+ 2,499	4,474	4,355	4,489	3,874	3,693	3,605	87	
- 641	- 1,051	- 480	+ 5,195	- 472	+ 2,544	4,860	5,151	6,073	2,344	2,714	2,843	88	
+ 37	+ 1,209	- ...	- ...	-	2,445	2,359	3,472	1,427	1,426	1,469	89	
- 579	+ 156	- 1,120	- 779	-	4,498	4,731	4,261	3,713	4,059	4,073	90	
- 211	- 403	- 531	- 91	- 580	- 1,634	4,418	4,309	4,970	3,622	3,742	4,084	91	
- 191	- 233	- 45	- 2,181	- 2,902	- 5,552	4,111	4,061	4,194	3,746	3,987	4,087	92	
+ 1,794	+ 765	- 5,869	+ 1,482	+ 472	- 1,386	4,677	3,556	3,128	3,172	2,539	2,202	93	
+ 912	+ 416	- ...	- ...	-	4,233	4,176	4,023	3,410	3,655	3,392	94	
+ 706	+ 489	+ 1,041	+ 355	+ 443	+ 5,034	4,876	4,366	4,304	2,839	2,643	2,217	95	
- 531	- 989	- 437	+ 271	+ 6,630	+ 4,944	4,092	4,284	4,870	2,433	3,792	4,195	96	
- 6,105	+ 3,501	+ 3,410	+ 1,794	- 483	+ 2,117	4,654	5,371	6,187	2,664	5,052	3,735	97	
...	4,040	3,235	98	
+ 767	+ 1,214	- ...	- ...	-	4,358	3,938	3,124	2,626	2,279	1,869	99	
+ 272	+ 630	+ 780	- 583	- 1,064	+ 35	4,330	4,103	3,500	2,516	2,471	2,444	100	
- 81	+ 316	+ 521	- 121	- 1,143	- 1,140	3,482	3,459	3,631	2,341	3,445	3,549	101	
+ 215	+ 697	+ 965	+ 628	-	3,897	3,922	3,774	2,873	2,632	2,114	102	
- 1,781	- 1,783	+ 287	- 932	- 237	- 4,466	3,409	4,224	5,015	3,291	4,257	5,249	103	
- 2,359	- 609	- 575	- ...	-	3,448	4,714	4,886	3,132	4,125	4,822	104	
+ 3,076	+ 1,785	- ...	- ...	-	3,929	2,554	1,207	1,267	1,166	428	105	
- 1,651	- 1,188	- 2,000	- 948	- 9,034	- 14,941	3,251	4,034	4,698	3,219	4,087	4,651	106	
+ 871	+ 1,105	+ 947	- 511	-	3,275	3,126	2,418	3,170	2,446	2,051	107	
+ 274	- 365	- 310	- 248	- 830	- 1,479	4,032	3,443	3,365	2,350	2,665	3,108	108	
+ 24	+ 745	+ 2,989	+ 902	-	4,653	4,872	4,709	1,302	1,107	526	109	
...	3,215	2,691	110	
+ 281	- 165	+ 70	- 130	-	2,825	2,607	2,769	2,745	2,682	2,885	111	
...	3,112	2,374	112	
- 563	+ 195	- 54	+ 89	+ 169	- 184	2,737	2,698	113	
+ 285	- 551	- 3,136	- 371	+ 771	- 3,002	2,724	2,990	2,822	2,674	2,971	2,944	114	
- 3	+ 113	+ 193	- 184	- 141	- 61	2,769	2,469	2,617	2,447	2,462	2,865	115	
- 1,361	+ 2,128	+ 295	+ 190	-	2,497	2,627	2,454	2,703	2,575	2,635	116	
+ 42	- 795	- 839	+ 550	- 798	- 1,940	2,816	3,947	2,250	2,298	2,468	1,967	117	
...	2,651	2,533	2,883	2,461	2,537	2,982	118	
+ 8,234	+ 1,420	+ 7,162	- 917	+ 14,340	+ 31,240	32,826	26,630	25,801	24,535	21,497	20,996		
- 499	- 276	+ 474	- 645	- 1,773	- 2,719	2,403	2,534	2,721	2,428	2,808	2,807	119	
+ 1,214	+ 1,642	- ...	- ...	-	2,866	2,122	1,236	1,777	1,287	941	120	
+ 284	+ 533	- 502	- 16	-	2,361	2,108	1,819	2,271	2,270	2,005	121	
-	3,128	1,397	122	
- 104	- 16	+ 167	- 30	-	2,115	2,217	2,223	1,869	1,871	1,581	123	
- 6	- 815	- 1,581	+ 124	+ 790	- 1,488	1,927	1,781	2,176	1,836	1,986	2,408	124	
- 819	- 440	- 613	- 987	- 1,751	- 4,290	1,882	2,294	2,500	1,894	2,311	2,545	125	
+ 1,129	+ 216	- ...	- ...	-	2,428	1,680	1,492	1,313	932	904	126	
- 600	+ 31	- 271	+ 1,346	-	1,799	2,105	2,022	1,812	2,106	2,148	127	
...	1,991	1,497	128	
- 605	+ 7	- 435	- 516	- 568	- 2,117	1,676	2,014	2,074	1,469	1,756	1,689	129	
+ 887	+ 229	- ...	- ...	-	1,703	1,275	1,160	1,281	822	708	130	
- 349	- 470	- 297	- 900	-	1,183	1,301	1,472	1,120	1,353	1,552	131	
+ 457	+ 626	- ...	- ...	-	1,601	1,305	829	689	828	348	132	
+ 269	+ 497	- ...	- ...	-	1,514	1,346	955	694	494	329	133	
- 96	- 287	+ 565	- 211	-	1,233	1,454	1,774	629	499	466	134	
+ 122	+ 268	- ...	- ...	-	1,027	926	787	475	454	393	135	
- 3	- 285	+ 63	- ...	-	293	258	501	92	38	80	136	

in 1917. For the two there has been an increase of 4,227 persons in the decade.
South Barrackpore previous to 1916. For the two there has been an increase of 941 persons in the decade,
although not a Municipality nor a Cantonment.

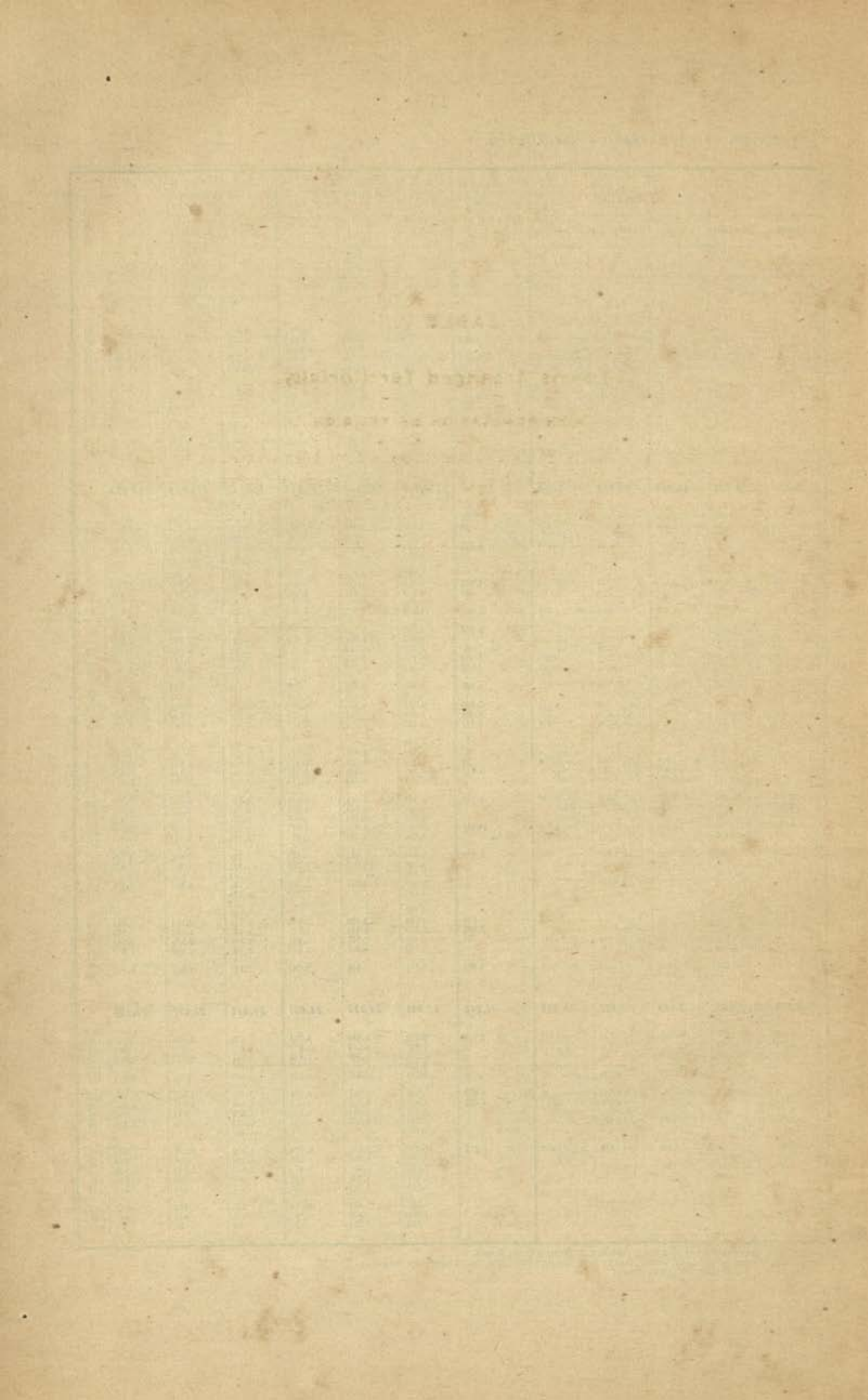

TABLE V.

Towns Arranged Territorially.

WITH POPULATION BY RELIGION.

In this table, as in Table IV, cantonments have been treated as forming part of the municipalities which they adjoin, but separate figures have also been given for them below the totals. The column 'Others' includes the following :—

Towns.	Religion.	Total.	Males.	Females.
1	2	3	4	5
Hooghly	Indefinite belief ...	1	1	...
Calcutta	Ditto ...	117	86	31
Ditto	Confucian ...	1,381	1,138	243
Ditto	Arya	97	59	38
Budge-Budge	Confucian ...	12	12	...
Tollygunge	Ditto ...	27	21	6
Garden Reach	Ditto ...	22	18	4
South Suburbs	Ditto ...	1	1	...
Baranagar	Ditto ...	5	5	...
Titagarh	Ditto ...	4	4	...
South Dum-Dum	Ditto ...	7	5	2
Halishahar	Ditto ...	4	4	...
Rangpur	Indefinite belief ...	4	3	1
Mymensingh	Ditto (Agnostic).	1	1	...
	Total ...	1,663	1,378	285

TABLE V.—TOWNS ARRANGED TERRI

Serial No.	District or State.	Town, Municipality, Suburbs, Cantonment, etc.	POPULATION.			HINDU.		
			Total.	Males.	Females.	Total.	Males.	Females.
	1	2	3	4	5	6	7	8
	BENGAL		3,217,304	1,991,539	1,219,765	2,230,108	1,392,869	847,239
	(1) British Territory		3,186,300	1,976,2	1,210,054	2,209,869	1,370,542	839,327
	BURDWAN DIVISION		674,600	404,572	270,028	545,008	322,280	222,728
1	Burdwan	Burdwan	34,616	19,583	15,033	25,625	14,820	11,005
2	Ditto	Katwa	6,825	3,482	3,341	5,513	2,904	2,709
3	Ditto	Dainhat	4,843	2,405	2,438	4,233	2,067	2,166
4	Ditto	Kalna	8,424	4,573	3,851	7,694	4,120	3,574
5	Ditto	Asansol	26,499	15,464	11,035	16,992	9,970	6,912
6	Ditto	Raniganj	14,536	8,040	6,496	12,107	6,708	5,399
7	Birbhum	Suri	8,915	4,809	4,106	8,711	3,627	3,084
8	Ditto	Belpur	5,896	3,315	2,581	5,329	2,950	2,379
9	Ditto	Rampurhat	8,440	4,618	3,822	8,092	3,307	2,785
10	Bankura	Bankura	25,412	12,523	11,889	23,818	12,594	11,224
11	Ditto	Bahnupur	19,398	9,736	9,662	18,601	9,310	9,291
12	Ditto	Patrasair	5,455	2,737	2,698	5,184	2,612	2,572
13	Ditto	Sonamukhi	10,644	5,140	5,504	10,491	5,054	5,437
14	Midnapore	Midnapore	28,965	15,734	13,241	21,992	11,996	10,096
15	Ditto	Kharagpur	25,280	15,104	10,176	18,561	10,948	7,613
16	Ditto	Ghatal	10,770	5,955	5,115	10,150	5,310	4,840
17	Ditto	Chandrakona	6,470	3,251	3,219	6,217	3,121	3,096
18	Ditto	Ramjibanspur	6,700	3,409	3,291	6,378	3,253	3,125
19	Ditto	Khirpal	5,756	1,862	1,894	5,517	1,734	1,783
20	Ditto	Kharrar	6,590	3,445	3,145	6,240	3,282	2,958
21	Ditto	Tamluk	8,548	4,474	3,874	7,144	3,865	3,279
22	Hooghly	Hooghly-Chinsura	29,938	16,723	13,215	26,052	14,345	11,707
23	Ditto	Serampore	35,197	20,210	14,987	28,338	16,820	11,518
24	Ditto	Uttarpara	6,657	3,149	3,508	6,266	3,448	2,818
25	Ditto	Baidyabati	16,471	9,174	7,297	15,575	8,443	6,929
26	Ditto	Bhadreswar	22,081	14,487	7,594	16,591	10,393	6,198
27	Ditto	Kotrang	6,946	4,330	2,616	6,225	3,959	2,266
28	Ditto	Bansberia	6,382	4,082	2,300	5,721	3,466	2,255
29	Ditto	Chandani	24,652	17,193	7,459	18,411	12,408	6,003
30	Ditto	Rishra-Koonagar	25,259	15,030	8,229	17,589	10,868	6,721
31	Ditto	Arambagh	7,857	4,111	3,746	5,947	3,128	2,819
32	Howrah	Howrah	195,301	128,472	66,829	148,606	98,119	50,487
33	Ditto	Dally	25,208	15,204	7,945	18,908	12,042	6,866
	PRESIDENCY DIVISION		1,775,704	1,140,238	635,466	1,253,787	797,820	455,967
34	Calcutta	Calcutta	907,851	617,990	290,861	843,013	429,955	213,058
	Ditto	Fort William	2,756	1,594	1,162	1,943	941	702
	Ditto	Alipore	410	335	75	329	276	53
35	24 Pargannas	Rajpur	11,412	5,760	5,652	10,614	5,339	5,285
36	Ditto	Jaynagar	8,408	4,209	4,199	7,792	3,968	3,824
37	Ditto	Baruipur	5,114	2,816	2,298	4,615	2,555	2,060
38	Ditto	Budge-Budge	25,723	17,883	7,840	18,508	12,869	5,639
39	Ditto	Tollygunge	21,637	13,326	8,311	14,725	9,455	5,269
40	Ditto	Garden Reach	45,567	29,373	16,194	34,271	16,943	7,328
41	Ditto	South Suburbs	33,545	19,083	14,462	26,680	15,139	11,541
42	Ditto	Maniktola	67,372	40,996	26,376	42,208	26,128	16,080
43	Ditto	Cossipore-Chitpore	56,474	36,289	20,185	40,340	25,893	14,447
44	Ditto	Baranagar	32,094	19,989	12,095	24,856	13,153	9,703
45	Ditto	Barrackpore	22,480	14,877	7,603	14,056	9,603	4,453
	Ditto	Ditto	11,738	7,658	3,997	4,280	2,757	1,523
46	Ditto	Tilagarh	52,451	36,523	15,928	38,025	25,804	12,221
47	Ditto	North Barrackpore	15,453	9,452	5,991	13,020	8,062	4,958
48	Ditto	Garulia	13,098	9,077	4,021	10,043	6,961	3,082
49	Ditto	Kamarhati	23,018	14,965	8,053	16,478	10,402	6,076
50	Ditto	Khanda	5,486	3,112	2,374	4,382	2,829	1,553
51	Ditto	Panibati	10,161	6,148	4,013	8,375	5,045	3,330
52	Ditto	South Dum-Dum	14,050	8,736	5,314	9,575	6,044	3,531
53	Ditto	North Dum-Dum	8,224	4,860	3,364	5,135	2,989	2,146
	Ditto	Dum Dum	3,855	2,445	1,410	2,585	1,535	950
54	Ditto	Nalhati	23,286	15,464	7,822	18,825	12,163	6,662
55	Ditto	Dhatpara	65,609	45,723	19,886	45,622	31,460	14,162
56	Ditto	Hallahar	7,318	4,654	2,664	6,105	3,499	2,606
57	Ditto	Kanchrapara	10,332	7,182	3,150	7,729	5,385	2,344
58	Ditto	Gobardanga	5,112	2,651	2,461	3,899	2,005	1,894
59	Ditto	Barasat	8,211	4,498	3,713	4,685	2,597	2,088
60	Ditto	Baduria	14,057	7,434	6,623	7,547	3,927	3,620
61	Ditto	Basirhat	19,267	10,162	9,105	12,227	6,482	5,745
62	Ditto	Taki	5,200	2,497	2,703	4,465	2,136	2,329
63	Nadia	Nadia	15,584	7,291	8,293	14,717	6,821	7,896
64	Ditto	Krishnagar	22,309	11,377	10,932	15,155	7,816	7,339
65	Ditto	Ranaghat	6,652	3,279	3,373	5,408	2,820	2,588
66	Ditto	Santipur	24,782	11,843	12,939	16,583	7,620	8,963
67	Ditto	Birnagar	2,305	1,185	1,120	1,694	875	819
68	Ditto	Chakdah	5,216	2,769	2,447	4,337	2,305	2,031
69	Ditto	Kushtia	7,849	4,677	3,172	5,465	3,302	2,163

TORIALLY WITH POPULATION BY RELIGION.

MUSALMAN.			CHRISTIAN.			BUDDIST.			JAIN.			Serial No.
Total.	Males.	Females.	Total.	Males.	Females.	Total.	Males.	Females.	Total.	Males.	Females.	
9	10	11	12	13	14	15	16	17	18	19	20	
879,556	550,017	329,539	64,232	35,209	29,023	14,048	8,287	5,761	8,666	6,041	2,625	
875,264	547,407	327,857	64,116	35,146	28,970	14,044	8,284	5,760	8,358	5,779	2,578	
117,117	75,204	41,913	9,747	5,166	3,981	92	91	1	139	84	55	
8,402	4,556	3,846	182	95	87	18	12	6	1
1,293	669	624	3	2	1	2
610	338	272	3
643	406	237	79	44	35	4	...	4	4
7,826	4,501	3,325	1,759	969	790	18	8	10	5
2,266	1,246	1,018	140	74	66	18	8	10	6
2,089	1,124	965	55	30	25	7
379	223	156	40	20	20	33	26	7	8
1,937	1,072	865	85	46	39	7	5	2	9
1,161	691	470	425	242	183	10
793	423	370	4	3	1	11
251	125	126	12
151	84	67	2	2	13
5,906	3,268	2,638	486	246	240	14
4,082	2,607	1,485	2,576	1,437	1,139	15
300	197	103	4	2	2	16
250	127	123	17
277	120	147	18
125	70	55	19
94	50	44	20
1,125	566	559	79	23	56	21
4,619	2,316	1,462	101	55	46	1	1	...	2	2	...	22
359	251	77	23	13	10	7	4	3	23
974	621	353	6	5	1	24
5,633	4,044	1,589	46	42	4	25
591	328	263	8	8	26
559	475	83	6	1	5	27
6,162	4,723	1,439	49	35	14	50	29	1	28
5,675	4,010	1,665	65	43	22	4	3	1	29
1,619	936	683	30
43,040	26,906	14,234	2,348	1,361	987	47	47	...	8	5	3	31
3,972	3,018	954	267	158	109	6	6	...	20	11	9	32
454,344	302,751	152,193	46,778	26,081	20,717	3,578	2,891	687	6,951	4,656	2,295	33
209,066	154,465	54,611	39,037	21,593	17,444	3,449	2,773	674	5,524	3,917	1,607	34
616	306	310	391	780	111	35
55	36	19	11	9	2	36
765	418	347	4	1	3	37
619	341	278	38
486	264	222	15	7	8	39
6,999	4,770	2,129	199	140	59	12	10	2	11	11	...	40
6,475	3,672	2,804	224	154	69	41
20,957	12,193	8,764	229	123	67	14	12	2	42
5,751	3,326	2,425	615	348	267	43
24,522	14,406	10,026	472	280	193	29	19	9	44
15,324	9,972	5,352	647	291	356	5	5	...	118	90	28	45
6,968	4,722	2,246	252	109	143	46
6,845	4,179	2,664	1,079	725	354	11	11	...	5	3	2	47
6,611	2,794	2,817	1,003	682	320	48
14,175	10,530	3,645	204	164	40	9	9	...	18	18	...	49
2,243	1,285	958	68	35	33	50
2,984	2,070	914	44	33	11	11	11	...	4	...	4	51
6,398	4,469	1,929	84	52	32	1	1	...	52
439	273	166	53
1,506	938	568	12	3	9	54
4,539	2,618	1,921	92	53	39	15	15	1	55
2,363	1,330	1,024	674	482	192	56
644	424	220	674	482	192	57
4,306	3,181	1,125	152	97	55	58
19,644	14,005	5,639	256	184	72	34	31	3	3	3	...	59
1,162	918	244	36	22	14	5	3	2	60
1,995	1,259	736	409	237	172	137	60	77	61
1,206	644	562	62
3,492	1,881	1,611	21	10	11	63
6,510	3,507	3,003	64
7,037	3,677	3,360	65
750	360	370	5	1	4	66
357	449	388	39	21	9	67
6,025	3,091	2,942	1,097	462	635	68
1,237	745	465	31	14	17	4	1	3	69
8,186	3,713	4,473	1	1	70
561	281	280	71
879	463	414	72
2,324	1,336	988	35	24	11	11	6	5	73

TABLE V.—TOWNS ARRANGED TERRI

Serial No.	District or State.	Town, Municipality, Suburbs, Cantonment, etc.	SIKH.			PARSI (ZOROASTRIAN).		
			Total.	Males.	Females.	Total.	Males.	Females.
			21	22	23	24	25	26
	BENGAL ...		2,020	1,572	448	718	457	261
	(1) BRITISH TERRITORY ...		2,019	1,571	448	718	456	260
	BURDWAN DIVISION ...		172	121	51	34	27	7
1	Burdwan	Burdwan
2	Ditto	Katwa
3	Ditto	Dainhat
4	Ditto	Kalna
5	Ditto	Amawal
6	Ditto	Haniganj	1	1	...
7	Birbhum	Suri
8	Ditto	Bolpur
9	Ditto	Rampurhat
10	Bankura	Bankura
11	Ditto	Bishnupur
12	Ditto	Patrasair
13	Ditto	Socmanukhi
14	Midnapore	Midnapore
15	Ditto	Kharagpur	161	110	51	2	2	...
16	Ditto	Ghatal
17	Ditto	Chandrakona
18	Ditto	Ramjibanspur
19	Ditto	Kharpal
20	Ditto	Kharar
21	Ditto	Tamluk
22	Hooghly	Hooghly-Chinsura
23	Ditto	Serampore
24	Ditto	Uttarpara	3	3
25	Ditto	Baidyabati
26	Ditto	Bhadreswar
27	Ditto	Kotrang	2	2
28	Ditto	Bansberia
29	Ditto	Chandpur
30	Ditto	Hishra-Kounagar
31	Ditto	Arambagh
32	Howrah	Howrah	1	1	...	21	14	7
33	Ditto	Bally	5	5	...	10	10	...
	PRESIDENCY DIVISION ...		1,702	1,355	347	627	392	235
34	Calcutta	Calcutta	1,372	1,077	295	620	385	235
	Ditto	Fort William	305	296	4	7	...	2
	Ditto	Alipore	11	11
35	24-Paraganas	Rajpur
36	Ditto	Jaynagar
37	Ditto	Baruipur
38	Ditto	Budge-Budge	65	64	1	1	1	...
39	Ditto	Tollygunge
40	Ditto	Garden Reach	18	14	4
41	Ditto	South Suburbs
42	Ditto	Maniktola	70	39	31
43	Ditto	Cossipore-Chitpore	24	24
44	Ditto	Baranagar
45	Ditto	Barackpore	95	95
	Ditto	Ditto	93	93
46	Ditto	Titagarh
47	Ditto	North Barrackpore
48	Ditto	Garulia	2	2
49	Ditto	Kamarhati	6	6
50	Ditto	Khanda
51	Ditto	Panhati
52	Ditto	South Dum-Dum
53	Ditto	North Dum-Dum
	Ditto	Dum-Dum
54	Ditto	Nalhati
55	Ditto	Bhatpara
56	Ditto	Halisahar
57	Ditto	Kanchrapara	50	34	16	3	3	...
58	Ditto	Gobardanga
59	Ditto	Barasat
60	Ditto	Baduria
61	Ditto	Basirhat
62	Ditto	Taki
63	Nadia	Nadia
64	Ditto	Krishnanagar
65	Ditto	Ranaghat	2	2	...
66	Ditto	Sandipur
67	Ditto	Birnagar
68	Ditto	Chakdah
69	Ditto	Kushtia

TORIALLY WITH POPULATION BY RELIGION—*continued.*

JEW.			BRAHMO.			ANIMIST.			OTHERS.			Serial No.
Total.	Males.	Females.	Total.	Males.	Females.	Total.	Males.	Females.	Total.	Males.	Females.	
27	28	29	30	31	32	33	34	35	36	37	38	
1,837	906	931	2,784	1,425	1,359	5,672	3,378	2,294	1,663	1,378	285	
1,837	906	931	2,744	1,401	1,343	5,670	3,376	2,294	1,663	1,378	285	
...	147	84	63	2,745	1,514	1,231	1	1	...	
...	5	2	1	186	98	88	1
...	14	7	7	2
...	4	3	1	3
...	9	5	4	25	21	4	4
...	4	1	3	5
...	62	38	24	6
...	5	4	1	110	62	48	7
...	3	2	1	319	183	136	8
...	5	4	1	9
...	10
...	11
...	12
...	13
...	8	5	3	573	249	324	14
...	81	44	37	7	6	1	15
...	318	146	170	16
...	5	3	17
...	45	28	19	18
...	114	58	56	19
...	246	116	130	20
...	21
...	5	3	...	1	1	...	22
...	1	1	23
...	118	103	15	24
...	11	8	3	25
...	50	33	17	26
...	97	91	6	27
...	128	106	22	28
...	91	47	44	29
...	36	20	16	194	99	95	30
...	2	2	...	19	12	7	31
...	32
...	33
1,820	896	924	1,930	1,002	928	2,530	1,641	889	1,657	1,373	284	
1,820	896	924	1,759	921	838	616	313	303	1,575	1,303	272	34
...	35
...	29	12	17	36
...	37
...	38
...	6	3	12	12	...	39
...	4	3	1	186	130	56	27	21	6	40
...	13	8	5	72	52	20	22	18	4	41
...	318	267	51	1	1	...	42
...	7	6	1	65	39	26	43
...	2	...	2	14	14	...	5	5	...	44
...	14	8	6	357	203	104	45
...	14	8	6	10	14	3	46
...	16	2	14	2	2	...	4	4	...	47
...	102	70	32	48
...	51	35	16	49
...	15	11	4	50
...	268	162	106	51
...	1	1	...	7	5	2	52
...	7	4	3	47	46	1	53
...	7	4	3	1	...	1	54
...	5	3	55
...	50	40	10	56
...	8	8	...	4	4	...	57
...	8	3	5	1	1	58
...	7	2	5	59
...	12	10	2	60
...	61
...	3	3	62
...	63
...	29	6	13	14	10	4	64
...	65
...	22	8	14	66
...	50	29	21	67
...	68
...	16	9	7	69

TABLE V.—TOWNS ARRANGED TERRI

Serial No.	District or State.	Town, Municipality, Suburbs, Cantonment, etc.	POPULATION.			HINDU.		
			Total.	Males.	Females.	Total.	Males.	Females.
	1	2	3	4	5	6	7	8
PRESIDENCY DIVISION—contd.								
70	Nadia ...	Kumarkhali ...	3,763	1,937	1,826	2,755	1,362	1,372
71	Ditto ...	Melherpur ...	5,298	2,724	2,574	3,431	1,756	1,735
72	Murshidabad ...	Berhampore ...	26,670	14,719	11,951	22,245	12,139	10,106
73	Ditto ...	Beldanga ...	8,554	4,362	4,092	5,988	2,573	2,515
74	Ditto ...	Murshidabad ...	10,689	5,401	5,288	5,313	2,787	2,526
75	Ditto ...	Azimganj ...	11,231	5,876	5,355	8,872	4,641	4,231
76	Ditto ...	Jangipur ...	10,739	5,167	5,572	5,556	2,820	2,826
77	Ditto ...	Dhulian ...	8,435	4,091	4,344	3,509	1,777	1,832
78	Ditto ...	Kandi ...	11,787	5,903	5,884	8,779	4,875	4,904
79	Jessore ...	Jessore ...	10,139	6,410	3,729	6,677	4,234	2,443
80	Ditto ...	Maheshpur ...	5,611	1,709	1,812	2,099	1,036	1,063
81	Ditto ...	Kotechandpur ...	7,545	4,092	3,453	3,959	2,100	1,769
82	Khulna ...	Khulna ...	16,049	10,235	5,814	9,854	6,122	3,732
83	Ditto ...	Satkhira ...	10,299	5,348	4,751	5,700	3,096	2,604
84	Ditto ...	Debhata ...	5,570	2,825	2,745	4,210	2,182	2,078
RAJSHAHI DIVISION.			235,600	134,972	100,628	136,413	81,929	54,484
85	Rajshahi ...	Rampur-Boalia ...	24,598	12,831	10,767	14,133	8,096	6,037
86	Ditto ...	Nator ...	8,040	4,418	3,622	4,611	2,689	1,922
87	Dinajpur ...	Dinajpur ...	18,025	10,978	7,047	12,205	7,647	4,558
88	Jalpaiguri ...	Jalpaiguri ...	14,520	8,963	5,557	9,794	6,237	3,547
89	Ditto ...	Buxa ...	293	200	93	296	153	53
90	Darjeeling ...	Darjeeling ...	22,258	12,877	9,381	13,076	7,937	5,119
	Ditto ...	Jalpaiguri ...	532	323	215	553	369	250
	Ditto ...	Lebang ...	504	307	197	489	288	92
91	Ditto ...	Kurseong ...	6,445	3,275	3,170	4,260	2,335	1,925
92	Rangpur ...	Rangpur ...	19,076	12,059	7,017	12,755	8,226	4,529
93	Ditto ...	Nilphamari ...	3,741	2,429	1,312	2,552	1,667	885
94	Ditto ...	Domar ...	2,984	1,703	1,281	1,546	896	650
95	Ditto ...	Saidpur ...	13,479	8,332	5,147	9,015	5,827	3,188
96	Ditto ...	Kurigram ...	4,643	2,866	1,777	2,567	1,656	911
97	Ditto ...	Galbandha ...	6,496	3,939	2,557	3,914	2,429	1,486
98	Bogra ...	Bogra ...	12,322	7,357	5,065	6,644	4,090	2,554
99	Ditto ...	Sherpur ...	3,984	2,115	1,869	3,267	1,735	1,532
100	Pabna ...	Pabna ...	19,343	10,352	8,991	9,784	5,465	4,319
101	Ditto ...	Sirajganj ...	25,518	13,756	11,762	10,536	6,051	4,485
102	Malda ...	English Bazar ...	14,057	7,869	6,188	8,182	4,759	3,423
103	Ditto ...	Old Malda ...	5,145	1,676	1,469	2,273	1,258	1,015
104	Ditto ...	Nawabganj ...	12,633	6,081	6,552	5,503	2,757	2,546
DACCA DIVISION.			397,573	226,574	160,999	217,989	131,374	86,615
105	Dacca ...	Dacca* ...	119,450	67,333	52,117	69,145	40,326	28,819
	Ditto ...	Ditto ...	873	607	277	821	564	257
106	Ditto ...	Narayanganj ...	30,602	19,442	11,160	16,148	10,708	5,440
107	Mymensingh ...	Mymensingh ...	25,287	16,597	8,690	16,699	11,272	5,420
108	Ditto ...	Jamalpur ...	23,113	12,566	10,547	7,687	4,392	3,295
109	Ditto ...	Sherpur ...	17,813	9,768	8,045	7,566	4,438	3,128
110	Ditto ...	Tangail ...	14,305	7,942	6,363	8,845	4,682	4,163
111	Ditto ...	Muktagacha ...	6,770	3,897	2,873	3,936	2,427	1,809
112	Ditto ...	Kishoreganj ...	19,518	10,000	9,518	8,152	4,608	3,454
113	Ditto ...	Bajitpur ...	11,568	5,946	5,622	6,032	3,179	2,853
114	Ditto ...	Netrakona ...	8,687	5,295	3,392	5,180	3,309	1,871
115	Faridpur ...	Faridpur ...	14,503	8,773	5,731	8,667	5,246	3,421
116	Ditto ...	Rajbari ...	7,275	4,040	3,235	4,223	2,354	1,869
117	Ditto ...	Gopalganj ...	3,478	1,991	1,487	2,768	1,557	1,211
118	Ditto ...	Madaripur ...	25,297	14,309	10,988	15,582	8,900	6,682
119	Bakarganj ...	Daridul ...	26,744	17,584	9,160	15,981	10,440	5,541
120	Ditto ...	Jhalakati ...	5,955	4,653	1,302	4,340	3,274	1,066
121	Ditto ...	Nalchiti ...	1,658	1,238	630	1,000	685	315
122	Ditto ...	Pirojpur ...	13,841	7,515	6,326	9,147	4,922	4,225
123	Ditto ...	Patuakhali ...	6,984	4,356	2,628	5,571	3,360	2,211
124	Ditto ...	Bhoia ...	4,525	3,128	1,397	3,320	2,174	1,146
CHITTAGONG DIVISION.			112,823	69,690	42,933	56,674	37,139	19,535
125	Tippera ...	Comilla ...	21,914	12,533	10,381	11,775	7,697	4,076
126	Ditto ...	Brahmanbaria ...	25,414	12,367	11,047	14,211	7,546	6,665
127	Ditto ...	Chandpur ...	15,118	10,636	4,482	10,340	7,019	3,321
128	Noakhali ...	Noakhali ...	7,715	4,876	2,839	5,850	3,632	2,218
129	Chittagong ...	Chittagong ...	36,030	24,117	11,913	15,907	11,784	4,123
130	Ditto ...	Cox's Bazar ...	4,632	2,361	2,271	595	461	132
(2) NATIVE STATES.			25,004	15,293	9,711	20,239	12,327	7,912
131	Cooch Behar ...	Cooch Behar ...	11,461	7,018	4,443	8,855	5,474	3,381
132	Ditto ...	Dinhat ...	2,290	1,601	689	1,845	1,292	553
133	Ditto ...	Mathabanga ...	2,008	1,314	694	1,724	1,112	612
134	Ditto ...	Haldibari ...	1,502	1,027	475	966	682	284
135	Tripura State ...	Agartala ...	7,743	4,333	3,410	6,849	3,767	3,082

TORIALLY WITH POPULATION BY RELIGION—continued.

MUSALMAN.			CHRISTIAN.			BUDDHIST.			JAIN.			Serial No.
Total.	Males.	Females.	Total.	Males.	Females.	Total.	Males.	Females.	Total.	Males.	Females.	
9	10	11	12	13	14	15	16	17	18	19	20	
1,008	544	464	70
1,881	967	924	26	11	15	71
4,152	2,438	1,714	238	109	129	10	9	1	8	8	...	72
3,254	1,682	1,572	12	7	5	73
5,097	2,480	2,617	24	16	8	9	6	3	74
1,336	758	578	34	9	25	989	468	521	75
5,054	2,323	2,731	76
4,753	2,363	2,470	12	7	5	80	43	37	77
1,993	1,022	976	7	4	3	78
3,310	2,111	1,199	152	65	87	79
1,512	763	749	80
3,671	1,987	1,684	5	5	81
5,537	2,952	1,985	255	159	96	3	2	1	82
4,599	2,452	2,147	83
1,360	693	667	84
86,527	46,410	40,117	3,746	1,639	2,107	7,375	3,840	3,535	1,746	926	220	
10,269	5,634	4,635	82	30	52	4	3	1	101	61	40	85
3,397	1,701	1,696	4	3	1	5	2	1	86
5,522	3,147	2,375	69	31	38	202	137	65	87
4,394	2,533	1,861	136	77	61	47	26	21	15	15	...	88
8	8	...	5	3	2	65	30	35	11	8	3	89
938	706	232	2,202	1,072	1,130	5,897	3,087	2,810	21	19	2	90
46	37	9	74	35	39	260	83	77
43	26	17	49	22	27	290	62	58
197	131	66	621	111	510	1,357	659	698	91
5,937	3,512	2,425	56	29	27	323	288	35	92
1,142	726	416	11	6	5	3	3	...	33	26	7	93
1,462	784	678	16	8	8	14	11	3	94
4,076	2,295	1,781	321	171	150	42	21	21	95
2,010	1,152	858	13	7	6	53	51	2	96
2,475	1,417	1,058	19	13	6	89	80	9	97
5,510	3,069	2,441	55	34	21	85	63	22	98
715	378	337	2	2	...	99
9,462	4,864	4,598	63	15	68	2	2	100
14,996	7,544	7,452	37	23	14	142	133	9	101
5,843	3,087	2,756	14	6	8	10	9	1	102
851	413	438	103
7,327	3,321	4,006	104
165,562	93,048	72,514	3,135	1,627	1,508	97	90	7	120	111	9	
49,325	26,510	22,815	710	363	347	12	11	1	5	4	1	105
28	24	4	30	29	1
14,245	8,609	5,636	171	101	70	7	7	106
8,217	5,125	3,092	183	61	122	78	75	3	107
15,423	8,169	7,254	3	2	1	108
10,083	5,247	4,836	1	...	1	4	4	...	109
5,448	2,854	2,594	7	4	3	110
2,819	1,460	1,359	5	4	1	10	6	4	111
11,285	5,900	5,385	73	32	41	112
5,536	2,767	2,769	113
5,500	1,979	1,521	7	7	...	114
5,691	2,416	2,275	150	100	50	115
3,019	1,665	1,354	27	21	6	116
416	272	144	294	162	132	117
9,612	5,301	4,311	61	43	38	3	3	...	9	9	...	118
9,249	6,370	2,879	1,406	709	697	27	27	119
1,614	1,378	236	1	1	120
822	523	299	5	5	...	27	21	6	4	4	...	121
4,665	2,374	2,291	23	13	10	6	6	122
3,396	1,968	1,428	11	4	7	6	6	123
1,189	641	548	7	4	3	9	9	124
51,714	30,594	21,120	1,310	653	657	2,902	1,372	1,530	2	2	...	
13,932	7,735	6,197	120	54	66	33	32	11	125
9,135	4,789	4,346	68	32	36	126
4,676	2,554	1,122	102	63	39	127
5,848	2,232	1,616	16	11	5	1	1	128
18,490	11,330	7,160	1,001	492	509	465	384	81	2	2	...	129
1,633	934	699	3	1	2	2,403	965	1,438	130
4,292	2,610	1,682	116	63	53	4	3	7	308	262	46	
2,331	1,333	998	75	44	31	189	148	21	131
340	229	111	10	4	6	95	76	19	132
529	159	70	11	5	6	44	38	6	133
221	886	185	12	7	5	134
671	333	318	8	3	5	4	3	1	135

TABLE V.—TOWNS ARRANGED TERRITORY

Serial No.	District or State.	Town, Municipality, Suburbs Cantonment, etc.	SIKH.			PARSI (ZOROASTRIAN).		
			Total.	Males.	Females.	Total.	Males.	Females.
			21	22	23	24	25	26
PRESIDENCY DIVISION—<i>concl.</i>								
70	Nadia	Kumarkhali
71	Ditto	Maherpur
72	Murshidabad	Berhampore
73	Ditto	Beldanga
74	Ditto	Murshidabad
75	Ditto	Arimganj
76	Ditto	Jangipur
77	Ditto	Dhulian	1	1	...
78	Ditto	Kandi
79	Jessore	Jessore
80	Ditto	Maheshpur
81	Ditto	Kotechandpur
82	Khulna	Khulna
83	Ditto	Satkhira
84	Ditto	Debhata
RAJSHAHI DIVISION			37	27	10	35	27	8
85	Rajshahi	Rampur-Bosilla	1	1
86	Ditto	Nator	4	2	2
87	Dinajpur	Dinajpur
88	Jalpaiguri	Jalpaiguri
89	Ditto	Buxa
90	Darjeeling	Darjeeling	12	9	3	25	18	7
	Ditto	Jalapahar
	Ditto	Lebung	12	9	3
91	Ditto	Kurseong	10	9	1
92	Rangpur	Rangpur
93	Ditto	Nilphamari
94	Ditto	Domar
95	Ditto	Saidpur	20	15	5
96	Ditto	Kurigram
97	Ditto	Gaibandha
98	Bogra	Bogra
99	Ditto	Sherpur
100	Pabna	Pabna
101	Ditto	Sirajganj
102	Malda	English Bazar
103	Ditto	Old Malda
104	Ditto	Nawabganj
DACCA DIVISION			69	39	30	14	6	8
105	Dacca	Dacca*	57	29	28	6	4	2
	Ditto	Ditto
106	Ditto	Narayanganj	8	6	2
107	Mymensingh	Mymensingh	4	4	...	2	2	...
108	Ditto	Jamalpur
109	Ditto	Sherpur
110	Ditto	Tangail
111	Ditto	Muktagacha
112	Ditto	Kishoreganj
113	Ditto	Bajitpur
114	Ditto	Netrakona
115	Faridpur	Faridpur	6	...	6
116	Ditto	Rajbari
117	Ditto	Gopalganj
118	Ditto	Madaripur
119	Bakarganj	Barisal
120	Ditto	Jhalakati
121	Ditto	Salchiti
122	Ditto	Pirojpur
123	Ditto	Patuakhali
124	Ditto	Bhola
CHITTAGONG DIVISION			39	29	10	6	4	2
125	Tippera	Comilla
126	Ditto	Brahmanbaria
127	Ditto	Chandpur
128	Noakhali	Noakhali
129	Chittagong	Chittagong	30	29	10	6	4	2
130	Ditto	Cox's Bazar
(2) Native States			7	7	...	2	7	7
131	Cooch Behar	Cooch Behar	1	1	...	2	1	1
132	Ditto	Dinhat
133	Ditto	Mathabhanga
134	Ditto	Haldibari
135	Tripura State	Agartala

* The figures against Dacca include 1,017 males and 533 females

TORIALLY WITH POPULATION BY RELIGION—concluded.

JEW.			BRAHMO.			ANIMIST.			OTHERS.			Serial No.
Total.	Males.	Females.	Total.	Males.	Females.	Total.	Males.	Females.	Total.	Males.	Females.	
27	28	29	30	31	32	33	34	35	36	37	38	
...	70
...	71
...	17	16	1	72
...	228	112	114	73
...	74
...	75
...	29	14	15	76
...	77
...	3	2	1	78
...	79
...	80
...	81
...	82
...	83
...	84
...	85
3	2	1	83	30	53	231	139	92	4	3	1	86
3	2	1	5	4	1	87
...	21	21	15	88
...	2	1	1	25	10	65	89
...	142	77	90
...	91
...	37	9	28	92
...	93
...	1	1	...	4	3	1	94
...	95
...	6	4	2	96
...	3	1	2	2	2	97
...	1	1	98
...	99
...	27	10	17	1	1	100
...	7	4	3	5	2	3	101
...	7	0	2	8	8	102
...	11	5	6	103
...	5	3	104
...	105
4	2	2	420	194	226	162	82	80	1	1	...	106
...	107
4	2	2	185	83	102	1	1	108
...	109
...	25	11	12	110
...	101	48	53	2	2	...	1	1	...	111
...	112
...	159	70	80	113
...	5	1	4	114
...	115
...	15	10	5	116
...	117
...	10	3	7	118
...	119
...	81	28	43	120
...	121
...	122
...	123
...	124
...	125
10	6	4	164	91	73	2	...	2	126
...	127
...	56	25	31	128
...	129
...	25	11	12	130
10	6	4	103	66	42	2	...	2	131
...	132
...	133
...	134
...	135
...	40	24	16	2	2	136
...	137
...	26	10	11	2	2	138
...	139
...	140
...	3	2	1	141
...	11	7	4	142

TABLE VI.

Religions.

THIS table shows the distribution of the population by religions. The Muhammadans were all found to be Sunnis, except the following in the districts named who belonged to the Shia sect :—

DISTRICT.	Persons.	Males.	Females.
1	2	3	4
Calcutta	814	656	158
Hooghly	66	16	50
24-Parganas	25	15	8
Murshidabad	1,523	665	858
Dacca	154	69	85
Total ...	2,580	1,421	1,159

The "minor religions" include the following in the districts named :—

DISTRICT.	Religion.	Persons.	Males.	Females.
1	2	3	4	5
Hooghly	Indefinite belief ...	1	1	...
24-Parganas	Confucian	82	70	12
Calcutta	Arya	97	59	38
Ditto	Confucian	1,361	1,158	203
Ditto	Indefinite belief ...	117	86	31
Bangalore	Ditto	4	3	1
Mymensingh	Ditto	1	1	...

TABLE VII.

Age, sex and civil condition.

THIS table is divided into three parts. Part A shows the distribution, for the Province, as a whole, of the total population and of each religion by age, sex and civil condition. Part B shows the distribution, for Districts and States, of the population by the main religions and the total, by age, sex and civil condition; but in this part, in order to economise space, the age statistics have been given in less detail than in the provincial summary. Part C gives similar details for cities.

TABLE VII.—AGE, SEX AND CIVIL CONDITION. PART A.—PROVINCIAL SUMMARY.

RELIGION.	AGE.	POPULATION.				UNMARRIED.				MARRIED.				WIDOWED.			
		Persons.	Males.	Females.		Persons.	Males.	Females.		Persons.	Males.	Females.		Persons.	Males.	Females.	
ALL RELIGIONS.	1	2	3	4	5	6	7	8	9	10	11	12	13				
	0-1	1,403,293	697,706	705,587	1,402,368	697,428	701,940	843	359	584	82	19	63				
	1-2	586,572	292,876	293,696	585,106	292,415	292,691	1,378	432	946	48	39	49				
	2-3	1,243,977	606,010	637,967	1,239,974	604,836	634,138	4,811	1,330	3,481	252	44	308				
	3-4	1,465,006	693,811	771,195	1,454,495	691,922	763,474	9,858	2,710	7,148	653	79	574				
	4-5	1,415,057	696,135	718,922	1,385,934	690,374	705,560	16,088	5,502	11,586	2,355	359	1,076				
	Total 0-5	6,123,915	2,976,538	3,147,377	6,086,927	2,965,875	3,120,952	33,778	10,223	23,555	3,310	440	2,870				
	5-10	7,488,218	3,801,542	3,686,676	7,180,685	3,703,361	3,417,324	289,283	36,401	252,882	18,240	1,780	16,460				
	10-15	6,436,612	3,200,434	3,236,178	4,003,818	2,017,484	1,986,334	1,369,533	187,909	1,221,624	65,461	4,981	40,480				
	15-20	4,586,900	2,296,286	2,290,614	3,281,404	1,690,234	1,591,170	2,600,456	507,745	2,092,711	165,040	12,997	181,123				
	20-25	4,183,355	1,991,438	2,191,917	2,844,487	1,399,704	1,444,783	3,075,806	1,119,705	1,956,101	263,242	35,929	237,313				
25-30	4,548,468	2,331,199	2,217,269	3,381,401	1,653,868	1,727,533	3,721,997	1,859,488	1,862,509	437,870	76,443	360,627					
30-35	3,695,833	1,890,264	1,805,569	2,582,775	1,165,876	1,146,900	3,021,738	1,772,849	1,248,889	536,760	90,530	446,921					
35-40	2,912,331	1,477,499	1,434,832	2,038,586	950,753	982,186	2,286,246	1,420,021	786,725	566,199	96,596	469,604					
40-45	2,591,633	1,431,746	1,160,887	1,844,483	862,297	831,192	1,827,086	1,274,126	552,967	770,064	111,310	608,754					
45-50	1,839,011	948,308	890,703	1,377,776	681,413	696,363	1,084,880	835,080	249,800	532,055	92,361	440,491					
50-55	1,637,190	802,543	734,647	1,277,411	400,101	472,470	932,129	720,920	195,209	706,237	110,522	595,465					
55-60	751,394	409,472	341,922	750,841	370,101	370,740	492,491	327,947	164,544	341,395	65,316	276,879					
60-65	1,007,485	496,464	511,021	872,571	400,101	472,470	452,571	391,302	61,309	545,086	97,392	447,693					
65-70	309,399	160,766	147,623	258,534	121,049	137,485	158,554	121,049	46,316	167,360	27,012	130,346					
70 and over	663,538	326,676	336,862	8,667	6,802	1,865	282,048	232,512	49,536	392,823	97,262	295,561					
Total		47,592,462	24,829,365	22,763,097	20,632,935	12,788,966	7,873,969	21,498,336	10,936,810	10,561,526	5,461,191	832,589	4,628,602				
HINDU.	0-1	587,989	296,610	291,379	587,542	295,021	291,021	393	110	283	54	9	45				
	1-2	219,251	108,149	111,112	218,086	108,016	110,679	516	99	417	59	34	26				
	2-3	477,860	248,690	229,170	476,048	238,488	247,603	1,673	537	1,136	139	15	124				
	3-4	561,468	285,389	276,079	557,839	284,459	283,889	3,271	897	2,374	358	33	235				
	4-5	536,959	266,985	270,274	530,068	264,470	265,619	5,711	1,976	3,735	1,059	139	920				
	Total 0-5	2,393,437	1,165,423	1,227,614	2,380,204	1,161,954	1,218,250	11,564	3,639	7,925	1,669	230	1,439				
	5-10	2,904,371	1,476,867	1,429,414	2,761,156	1,451,664	1,299,492	134,169	12,989	121,171	9,448	895	8,751				
	10-15	2,241,818	1,173,457	1,068,361	1,577,910	1,211,461	1,096,449	625,310	59,631	565,679	38,688	2,375	26,323				
	15-20	2,037,508	1,006,867	1,030,641	1,824,396	794,065	806,331	1,116,073	219,272	896,803	185,038	6,569	96,470				
	20-25	1,919,412	934,396	985,016	1,818,045	818,045	849,000	1,313,686	501,417	812,269	188,139	17,104	151,086				
	25-30	2,056,822	1,079,534	977,088	2,138,679	1,042,420	1,096,259	1,574,043	837,997	736,046	388,900	38,107	230,732				
30-35	1,888,453	921,236	773,027	1,801,001	74,032	800,188	1,501,954	689,992	811,962	315,108	49,736	262,482					
35-40	1,386,321	781,365	595,156	1,365,321	34,032	3,814	1,003,473	689,992	315,481	322,182	97,331	264,861					
40-45	1,240,433	685,013	555,420	1,208,686	23,209	3,307	822,965	591,844	231,111	390,802	69,870	330,332					
45-50	800,306	454,129	346,177	1,000,000	11,459	1,319	403,229	352,758	110,471	294,168	59,892	234,377					
50-55	784,769	403,129	381,640	1,070,704	9,268	1,436	404,800	323,413	81,377	369,175	70,418	298,757					
55-60	392,411	208,512	183,899	4,731	4,123	578	187,765	157,654	30,111	195,915	44,010	165,866					
60-65	487,318	232,177	255,141	5,859	5,019	840	182,818	166,873	25,945	208,641	60,285	238,356					
65-70	160,076	81,777	78,299	2,028	1,774	252	64,617	56,310	8,308	95,433	23,754	71,679					
70 and over	251,363	156,816	174,547	4,246	3,411	837	111,628	90,640	20,988	215,487	55,765	159,722					
Total		20,809,148	10,859,223	9,950,925	9,371,810	5,402,106	2,969,704	9,352,174	4,899,456	4,452,718	3,086,164	556,361	2,528,803				

TABLE VII.—AGE, SEX AND CIVIL CONDITION. PART A.—PROVINCIAL SUMMARY—continued.

RELIGION.	AGE.	POPULATION.			UNMARRIED.			MARRIED.			WIDOWED.		
		Persons.	Males.	Females.	Persons.	Males.	Females.	Persons.	Males.	Females.	Persons.	Males.	Females.
Sikh.	1	3	3	4	5	6	7	8	9	10	11	12	13
	0-1	25	10	15	25	10	15
	1-2	14	11	3	14	11	3
	2-3	40	21	19	39	20	19
	3-4	31	20	11	30	10	10
	4-5	51	37	14	51	37	14
	Total 0-5	161	99	62	159	98	61
	5-10	168	115	53	161	113	48
	10-15	320	209	111	315	204	110
	15-20	464	320	144	458	318	140
	20-25	414	274	140	408	272	136
	25-30	286	195	91	281	192	89
	30-35	204	171	33	201	168	33
35-40	142	119	23	141	117	24	
40-45	85	72	13	84	71	13	
45-50	84	75	9	83	74	9	
50-55	20	12	8	19	11	8	
55-60	25	15	6	24	14	10	
60-65	7	5	2	6	4	2	
65-70	19	2	7	
70 and over	
TOTAL	...	2,360	1,634	546	1,024	869	155	1,222	889	333	134	76	58
Jain.	0-1	233	126	207	233	126	107
	1-2	139	63	76	138	62	76
	2-3	250	118	132	248	118	130
	3-4	210	86	124	210	86	124
	4-5	208	100	108	208	100	108
	TOTAL 0-5	1,040	493	547	1,037	492	545
	5-10	1,070	612	458	1,045	606	439
	10-15	1,380	1,045	345	1,348	1,044	304
	15-20	1,514	1,093	421	1,488	1,093	391
	20-25	1,859	1,292	567	1,827	1,292	535
	25-30	1,702	1,203	499	1,677	1,203	474
	30-35	1,485	1,032	453	1,459	1,032	428
	35-40	1,032	797	235	1,007	797	210
40-45	859	652	207	844	652	190	
45-50	462	354	108	458	354	104	
50-55	463	331	132	458	331	127	
55-60	117	117	41	117	117	39	
60-65	196	134	62	196	134	62	
65-70	49	24	24	49	24	24	
70 and over	80	49	31	80	49	31	
TOTAL	...	13,369	9,529	3,840	5,065	3,820	1,245	7,239	5,193	2,046	1,065	518	569

TABLE VII.—AGE, SEX AND CIVIL CONDITION. PART A.—PROVINCIAL SUMMARY—continued.

RELIGION.	Age.	POPULATION.				UNMARRIED.				MARRIED.				WIDOWED.			
		Persons.	Males.	Females.	Persons.	Males.	Females.	Persons.	Males.	Females.	Persons.	Males.	Females.	Persons.	Males.	Females.	
BUDDHIST.	1	3	3	4	5	6	7	8	9	10	11	12	13				
	0-1	7,445	3,805	3,640	7,445	3,805	3,640				
	1-2	4,820	2,498	2,329	4,820	2,498	2,329				
	2-3	7,715	3,835	3,878	7,703	3,830	3,875				
	3-4	8,085	4,319	4,566	8,877	4,662	4,562				
	4-5	8,321	4,140	4,181	8,294	4,135	4,159				
	Total 0-5	37,184	18,597	18,587	37,139	18,583	18,558				
	5-10	39,631	19,703	19,921	39,406	19,633	19,772				
	10-15	34,305	18,298	16,005	32,761	17,830	14,931				
	15-20	27,715	13,605	11,944	18,748	11,044	6,804				
	20-25	24,846	12,140	10,384	15,713	8,686	5,216				
	25-30	25,432	11,638	11,778	15,949	8,232	10,347				
	30-35	21,095	10,946	10,187	17,282	9,356	8,604				
	35-40	14,757	8,711	6,586	12,700	7,356	5,315				
	40-45	14,455	7,487	6,396	451	327	104				
45-50	5,729	3,293	4,436	7,719	4,703	5,225					
50-55	10,669	5,658	4,945	7,536	4,882	3,016					
55-60	4,891	2,538	2,153	3,118	2,119	999					
60-65	6,420	3,261	2,156	3,454	2,016	938					
65-70	2,127	1,098	1,029	1,119	790	329					
70 and over	4,813	2,500	2,613	1,854	1,401	433					
Total	275,759	140,659	135,100	143,090	80,129	62,961					
PARSI.	0-1	15	6	7	15	6	7				
	1-2	8	5	3	8	5	3				
	2-3	13	5	8	13	5	8				
	3-4	15	8	7	20	9	11				
	4-5	20	9	11	67	33	34				
	Total 0-5	67	33	34	67	33	34				
	5-10	66	37	29	64	37	27				
	10-15	55	28	27	55	28	27				
	15-20	55	25	30	48	24	24				
	20-25	71	36	35	63	30	33				
	25-30	71	50	21	38	20	18				
	30-35	58	44	24	24	20	4				
	35-40	59	63	26	24	20	4				
	40-45	53	44	9	16	15	1				
	45-50	40	21	9	35	5	9				
50-55	45	26	0	33	3	6					
55-60	17	12	2	11	1	4					
60-65	15	4	3	9	1	1					
65-70	6	4	2	6					
70 and over	16	5	5	1					
Total	770	502	268	417	276	161					

TABLE VII.—AGE SEX AND CIVIL CONDITION. PART A.—PROVINCIAL SUMMARY—continued.

RELIGION.	AGE.	POPULATION.			UNMARRIED.			MARRIED.			WIDOWED.		
		Persons.	Males.	Females.	Persons.	Males.	Females.	Persons.	Males.	Females.	Persons.	Males.	Females.
MUSLIMAN.	1	2	3	4	5	6	7	8	9	10	11	12	13
	0-1	709,068	382,822	326,246	768,999	392,664	385,935	441	148	293	28	10	18
	1-2	558,376	275,297	283,079	557,517	274,981	282,531	835	311	524	29	9	24
	2-3	730,483	349,726	380,757	727,311	360,264	367,047	3,082	745	2,337	110	27	83
	3-4	859,979	407,696	452,283	855,202	405,857	449,345	8,444	1,766	6,678	283	43	240
	4-5	837,879	409,625	428,254	835,715	406,064	429,651	10,954	2,442	7,512	1,160	119	1,041
	Total 0-5	3,555,685	1,725,128	1,830,557	3,532,339	1,718,520	1,813,819	21,738	6,402	15,336	1,610	204	1,408
	5-10	4,378,163	2,223,315	2,154,848	4,217,275	2,199,848	2,017,427	152,482	22,619	129,863	8,406	848	7,558
	10-15	3,042,579	1,716,137	1,326,442	2,287,000	1,625,243	661,757	773,833	36,448	737,385	25,916	2,426	23,490
	15-20	2,430,762	1,143,996	1,286,766	2,293,254	1,060,567	68,697	1,442,333	275,493	1,166,840	59,115	6,936	52,179
CHRISTIAN.	20-25	2,164,874	960,774	1,194,100	1,889,251	862,631	22,875	1,089,251	596,734	1,192,517	90,027	17,429	72,598
	25-30	2,375,289	1,192,683	1,182,606	1,604,414	147,336	13,136	2,052,285	1,039,554	1,012,731	180,230	36,761	134,469
	30-35	1,898,771	1,002,523	896,248	1,632,654	86,576	8,656	1,832,654	927,744	704,910	211,885	28,033	173,852
	35-40	1,468,451	850,238	618,213	1,327	14,667	4,430	1,215,024	799,381	415,643	254,500	35,250	199,250
	40-45	1,278,079	626,164	651,915	15,494	11,442	4,052	945,374	645,565	299,809	318,581	28,157	278,404
	45-50	785,537	404,382	381,155	7,506	6,831	715	558,207	429,390	128,817	279,824	30,061	199,763
	50-55	837,530	434,132	403,398	7,097	4,925	2,172	496,330	391,714	104,616	324,105	37,493	286,610
	55-60	339,453	192,592	146,861	2,278	1,735	543	201,838	171,066	30,772	135,237	19,801	118,436
	60-65	482,964	249,831	233,133	5,271	3,271	2,000	245,043	212,964	32,079	244,580	34,576	210,014
	65-70	315,333	174,903	140,430	70,140	818	119	142,518	61,708	80,810	64,460	12,377	52,083
TOTAL.	70 and over	315,694	171,791	143,903	4,112	3,192	920	142,518	125,554	17,964	167,854	39,045	128,809
	Total	25,486,124	13,104,307	12,381,817	11,616,678	6,998,434	4,618,244	11,595,928	6,766,366	6,839,562	2,273,578	349,597	1,924,811
TOTAL.	0-1	3,949	1,996	1,953	3,949	1,996	1,953	2	1	1
	1-2	2,069	1,022	1,046	2,067	1,022	1,045	11	...	11
	2-3	5,615	2,761	2,854	5,602	2,761	2,841	13	...	13
	3-4	5,941	2,900	3,041	5,927	2,900	3,027	25	...	25
	4-5	3,922	1,966	1,956	3,894	1,962	1,932
	Total 0-5	17,494	8,646	8,848	17,439	8,641	8,798	67	6	46
	5-10	19,907	9,794	10,113	19,726	9,723	10,003	175	70	105
	10-15	18,269	9,503	8,766	17,381	8,419	7,962	846	140	706
	15-20	14,214	7,151	6,963	13,581	6,498	3,265	4,179	609	3,570
	20-25	14,235	7,212	6,923	13,581	6,498	3,265	4,179	609	3,570
TOTAL.	25-30	12,441	6,096	6,345	12,353	6,096	6,257	10,515	4,894	5,621
	30-35	10,318	5,014	5,304	10,253	5,014	5,239	8,256	3,752	4,504
	35-40	8,727	4,158	4,569	8,659	4,158	4,501	6,659	3,096	3,563
	40-45	5,721	2,761	2,960	5,659	2,761	2,898	4,237	2,005	2,232
	45-50	2,664	1,274	1,390	2,622	1,274	1,348	3,380	1,634	1,746
	50-55	2,465	1,114	1,351	2,423	1,114	1,309	1,525	1,133	1,352
	55-60	2,794	1,446	1,348	2,752	1,446	1,306	1,433	1,097	1,336
	60-65	996	514	482	996	514	482	453	263	190
	65-70	2,113	1,018	1,095	2,084	1,018	1,066	899	708	191
	Total	149,192	79,005	70,187	149,084	78,995	70,089	59,559	31,396	28,163	10,949	2,814	8,195

* Includes 125 persons (91 males, and 34 females) of Tapeduh Beliefs.

TABLE VII.—AGE, SEX AND CIVIL CONDITION. PART A.—PROVINCIAL SUMMARY—continued.

RELIGION.	AGE.	POPULATION.			UNMARRIED.			MARRIED.			WIDOWED.		
		Persons.	Males.	Females.	Persons.	Males.	Females.	Persons.	Males.	Females.	Persons.	Males.	Females.
JEW.	1	2	3	4	5	6	7	8	9	10	11	12	13
	0-1	38	23	15	33	23	15
	1-2	22	14	8	22	14	8
	2-3	39	21	18	39	21	18
	3-4	42	24	18	42	24	18
	4-5	51	28	23	50	28	22
	Total 0-5	192	110	82	191	110	81
	5-10	222	119	103	219	116	103
	10-15	235	127	108	232	122	104
	15-20	179	93	86	176	89	86
	20-25	188	95	93	185	93	92
	25-30	145	60	85	142	56	86
ANIMIST.	30-35	153	59	94	150	58	92
	35-40	131	58	73	128	54	74
	40-45	104	57	47	101	50	51
	45-50	99	53	46	96	48	48
	50-55	78	33	45	75	33	42
	55-60	37	17	20	36	16	20
	60-65	45	21	24	43	20	23
	65-70	18	12	6	17	10	7
	70 and over	25	13	12	24	12	12
	TOTAL	1,851	916	935	1,841	914	927
	0-1	24,450	12,224	12,226	24,421	12,223	12,198
	1-2	11,804	5,781	6,023	11,780	5,771	6,009
	2-3	23,889	11,404	12,485	23,827	11,366	12,461
	3-4	30,404	14,374	16,030	30,372	14,318	16,054
	4-5	27,707	13,592	14,115	27,554	13,516	14,038
	Total 0-5	118,225	57,379	60,846	117,824	57,214	60,610
	5-10	143,585	72,037	71,548	141,222	71,290	69,932
	10-15	98,289	51,484	46,805	96,820	49,146	47,674
	15-20	74,355	31,041	43,314	73,844	30,674	43,170
	20-25	68,052	28,262	39,790	67,571	28,191	39,380
	25-30	77,691	37,484	40,207	76,857	36,802	40,055
	30-35	68,753	33,911	34,842	67,849	33,524	34,325
	35-40	53,442	26,307	27,135	52,531	25,992	26,539
	40-45	42,553	21,484	21,069	41,640	20,928	20,712
	45-50	37,169	18,725	18,444	36,250	18,355	18,095
	50-55	28,443	13,922	14,521	27,521	13,823	14,098
	55-60	12,062	6,942	5,120	11,844	6,808	5,036
	60-65	17,871	8,510	9,361	17,428	8,308	9,120
	65-70	4,458	2,394	2,064	4,358	2,288	2,070
	70 and over	11,369	5,731	5,638	11,274	5,617	5,657
	TOTAL	849,045	430,293	418,752	842,874	426,649	416,225

TABLE VII.—AGE, SEX AND CIVIL CONDITION. PART A.—PROVINCIAL SUMMARY—concluded.

RELIGION.	Age.	POPULATION.			UNMARRIED.			MARRIED.			WIDOWED.		
		Persons.	Males.	Females.	Persons.	Males.	Females.	Persons.	Males.	Females.	Persons.	Males.	Females.
CONFUCIAN.	1	3	3	4	5	6	7	8	9	10	11	12	13
	0-1	10	3	7	10	2	7
	1-2	12	7	5	12	7	5
	2-3	18	13	5	16	11	5
	3-4	18	7	11	18	7	11
	4-5	17	9	8	17	9	8
	Total 0-5	75	59	36	75	57	38	2	2
	5-10	54	34	20	48	33	15	6	1
	10-15	32	26	6	28	23	5	4	2
	15-20	58	51	7	38	33	5	20	13
	20-25	251	199	32	75	75	...	155	124
	25-30	380	331	49	50	50	...	330	281
	30-35	333	296	42	32	32	...	301	264
	35-40	162	152	10	8	8	...	163	113
	40-45	70	67	3	7	7	...	61	60
	45-50	18	17	1	1	1	...	17	16
	50-55	15	11	4	12	11
	55-60	1	...	1
	60-65	8	5	3	4	4
	65-70	1	...	1
	70 and over
	Total	1,443	1,228	215	360	299	61	1,065	927	138	18	2	16

TABLE VII.—AGE, SEX AND CIVIL CONDITION. PART B.—DETAILS FOR DISTRICTS.

DISTRICT.	AGE.	POPULATION.				UNMARRIED.				MARRIED.				WIDOWED.			
		Males.		Females.		Males.		Females.		Males.		Females.		Males.		Females.	
		Persons.	3	Persons.	4	Persons.	5	Persons.	6	Persons.	7	Persons.	8	Persons.	9	Persons.	10
ALL RELIGIONS ...	1	2	3	4	5	6	7	8	9	10	11	12	13	14	15	16	17
	0-1	1,438,926	732,389	706,557	521,274	337,869	183,605	684,471	352,833	331,639	233,181	41,867	191,314	233,181	41,867	191,314	233,181
	1-5	35,176	17,611	17,565	35,170	17,565	17,565	586	183	403
	5-10	88,514	48,056	40,458	87,968	47,853	61,931	9,324	1,047	8,277	60	10	50	60	60	568	568
	10-15	185,337	94,541	90,796	175,565	93,434	81,931	45,152	6,098	40,054	193	193	2,745	2,938	193	2,745	2,745
	15-20	189,058	89,684	89,374	112,425	84,429	28,000	85,849	19,066	66,783	676	676	8,188	8,884	676	8,188	8,188
	20-30	288,226	141,227	147,000	34,884	22,962	1,632	218,605	103,699	114,916	32,737	4,586	28,151	32,737	4,586	28,151	28,151
	30-40	224,709	110,626	114,083	6,517	4,691	896	189,488	106,743	82,745	48,964	8,192	40,712	48,964	8,192	40,712	40,712
	40-50	150,235	80,564	69,672	2,751	2,403	388	94,931	68,130	26,811	52,554	10,081	43,473	52,554	10,081	43,473	43,473
	50-60	88,425	41,938	46,487	1,165	1,048	117	38,748	31,846	7,902	45,712	9,064	36,648	45,712	9,064	36,648	36,648
HINDU ...	60 and over	62,432	27,555	34,877	886	785	101	20,782	18,065	2,717	40,764	9,005	31,759	40,764	9,005	31,759	31,759
	...	1,122,231	569,896	552,335	400,553	261,692	136,861	630,070	273,277	256,793	191,608	36,927	156,681	191,608	36,927	156,681	156,681
	0-1	27,948	13,974	13,974	27,944	13,974	13,974	4	4	4
	1-5	75,862	38,930	36,932	75,832	36,932	36,932	433	141	57	37	8	29	433	57	476	476
	5-10	142,989	73,017	69,972	134,723	73,017	69,972	7,724	810	6,914	532	170	2,336	7,724	810	2,336	2,336
	10-15	124,854	60,703	64,151	85,384	45,511	10,873	36,942	4,022	32,920	2,608	170	7,084	36,942	4,022	7,084	7,084
	15-20	117,271	55,909	61,362	41,464	39,770	1,694	68,162	15,979	52,183	7,645	660	22,537	68,162	7,645	22,537	22,537
	20-30	222,455	110,311	112,143	26,592	25,932	1,260	168,674	81,429	87,245	27,187	3,650	23,537	168,674	3,650	23,537	23,537
	30-40	174,594	92,504	82,090	4,085	4,038	447	129,547	68,177	61,370	36,962	6,689	24,373	129,547	6,689	24,373	24,373
	40-50	118,400	63,352	55,048	2,270	2,075	195	75,045	42,594	32,451	43,087	8,653	34,434	75,045	8,653	34,434	34,434
MUSALMAN ...	50-60	68,935	33,029	35,907	998	915	86	39,511	24,338	15,173	37,626	7,778	29,848	39,511	7,778	29,848	29,848
	60 and over	48,004	21,315	27,689	700	700	60	15,220	13,253	1,967	33,024	7,362	26,662	15,220	7,362	26,662	26,662
	...	266,261	136,518	129,743	89,279	63,927	35,352	129,584	66,656	62,928	37,418	5,936	31,483	129,584	5,936	31,483	31,483
	0-1	6,048	3,023	2,995	6,046	3,051	2,995	2	2	2
	1-5	18,746	9,194	9,546	18,577	9,150	9,427	143	42	101	20	2	18	18,577	42	106	106
	5-10	35,377	18,088	17,289	35,769	17,860	16,909	1,499	725	1,374	109	-3	382	35,769	725	382	382
	10-15	30,077	17,041	13,036	22,039	16,097	6,942	7,634	922	6,712	404	22	976	22,039	922	976	976
	15-20	28,983	13,048	15,935	10,505	9,967	638	15,406	2,984	12,422	1,072	97	4,809	15,406	1,072	4,809	4,809
	20-30	54,189	26,306	27,883	6,858	6,537	321	42,358	19,005	23,353	4,975	764	6,842	42,358	764	6,842	6,842
	30-40	41,747	22,619	19,128	895	784	111	32,717	20,042	12,675	8,135	1,293	7,316	32,717	1,293	7,316	7,316
ANIMIST ...	40-50	20,428	14,178	16,250	365	300	65	17,549	12,682	4,867	8,514	1,196	6,311	17,549	1,196	6,311	6,311
	50-60	15,145	7,441	7,704	130	111	19	7,086	6,212	1,474	7,329	1,118	5,422	7,329	1,118	5,422	5,422
	60 and over	11,547	5,560	5,997	85	70	25	4,590	4,040	560	6,062	1,440	4,622	4,590	1,440	4,622	4,622
	...	45,809	23,387	22,422	19,153	10,674	8,479	22,765	11,793	10,972	3,891	920	2,971	22,765	920	2,971	2,971
	0-1	1,045	514	531	1,045	514	531
	1-5	3,898	1,760	1,918	3,898	1,760	1,918	10	10	10	3
	5-10	6,225	3,146	3,079	6,328	3,154	3,194	50	50	78	26	1	26	6,328	50	26	26
	10-15	8,045	2,615	2,430	4,468	2,400	1,968	551	114	437	143	...	134	4,468	143	134	134
	15-20	4,420	2,002	2,418	2,087	1,499	698	2,180	484	1,696	533	...	374	2,180	533	374	374
	20-30	8,671	4,127	4,544	1,167	969	198	8,371	3,993	4,378	775	169	676	8,371	169	676	676
	30-40	7,480	3,062	3,498	254	186	48	6,473	2,876	3,597	872	108	575	6,473	108	575	575
60 and over	40-50	4,818	2,934	3,884	82	65	17	3,964	2,064	1,900	872	205	667	3,964	205	667	667
	50-60	2,370	1,379	1,991	27	18	9	1,625	1,296	319	718	165	563	1,625	165	563	563
	60 and over	1,757	908	829	20	9	11	1,901	716	116	816	183	633	1,901	183	633	633

TABLE VII.—AGE, SEX AND CIVIL CONDITION. PART B.—DETAILS FOR DISTRICTS—continued.

District.	AGE.	POPULATION.			UNMARRIED.			MARRIED.			WIDOWED.		
		Persons.	Males.	Females.	Persons.	Males.	Females.	Persons.	Males.	Females.	Persons.	Males.	Females.
	1	2	3	4	5	6	7	8	9	10	11	12	13
BIRMINGHAM.	ALL RELIGIONS ...	847,570	422,986	424,584	300,563	187,954	112,709	413,249	210,406	207,843	129,768	24,726	104,032
	0-1	20,698	10,009	10,689	20,543	10,083	10,466	48	16	32	2	1	1
	1-5	62,838	30,434	32,404	62,395	30,370	32,025	440	158	282	51	47	47
	5-10	114,122	56,098	58,024	107,075	57,292	49,783	6,518	682	5,836	1,529	63	467
	10-15	89,850	40,947	48,903	62,060	29,883	32,177	26,074	2,225	23,853	1,598	139	1,527
	15-20	87,521	41,436	46,085	28,758	26,941	2,216	54,045	19,459	34,586	4,720	556	4,164
	20-30	170,390	81,686	88,704	14,915	12,163	1,752	137,168	65,058	72,110	12,307	2,465	14,849
	30-40	125,678	65,849	59,829	2,541	1,909	642	89,954	28,828	61,126	22,231	4,792	20,439
	40-50	88,476	42,864	45,612	1,656	913	743	55,792	17,409	38,383	21,598	5,402	21,186
	50-60	52,591	26,210	26,381	555	461	92	25,774	19,601	6,673	25,774	5,248	20,526
	60 and over	36,465	16,425	20,040	524	459	74	15,086	10,969	4,116	22,853	4,906	17,943
	HINDU ...	576,750	287,578	289,172	192,071	124,067	68,004	285,095	144,174	141,921	99,684	19,337	79,347
BIRMINGHAM.	0-1	14,132	7,003	7,129	14,093	6,992	7,101	38	11	27	1	...	1
	1-5	40,975	19,706	21,269	40,656	19,703	20,953	979	89	190	40	4	26
	5-10	75,201	37,415	37,786	67,885	36,913	30,972	5,170	450	4,720	336	52	284
	10-15	59,753	28,426	31,327	53,342	27,268	26,074	19,463	2,076	17,422	1,325	84	1,379
	15-20	60,556	28,750	31,806	19,955	17,462	2,493	35,270	10,430	24,840	3,431	418	2,079
	20-30	116,084	59,299	56,785	8,764	8,333	431	85,008	45,416	39,592	14,312	2,540	11,772
	30-40	44,744	22,368	22,376	1,642	1,438	194	65,358	30,539	34,819	19,512	3,717	15,796
	40-50	61,049	30,600	30,449	332	258	74	37,769	15,709	22,060	23,048	4,403	18,645
	50-60	38,049	17,961	20,088	433	391	42	17,817	13,399	4,418	19,689	4,191	15,498
	60 and over	25,429	11,174	14,255	419	381	38	9,080	6,935	2,145	16,922	3,608	13,314
	MUSLIMAN ...	212,460	105,681	106,779	81,632	49,844	32,688	105,417	52,742	52,675	25,411	4,195	21,216
	0-1	5,181	2,403	2,778	6,172	2,426	3,746	8	4	4	1	1	...
	1-5	18,365	7,925	10,440	16,223	7,939	8,284	150	64	76	12	2	10
	5-10	31,453	15,669	15,784	30,084	15,669	14,415	1,223	180	1,043	186	10	176
	10-15	22,491	10,423	12,068	17,326	8,203	9,123	5,855	1,000	4,853	210	29	375
	15-20	21,692	10,503	11,189	7,265	6,672	593	15,537	3,410	9,927	1,090	121	969
	20-30	44,400	20,780	23,620	4,589	3,574	1,015	36,357	16,429	20,928	5,427	727	2,700
	30-40	31,192	16,563	14,629	651	372	279	25,589	15,363	10,226	4,955	828	4,128
	40-50	19,235	9,749	9,484	174	133	41	13,190	8,845	4,345	5,669	770	4,899
	50-60	11,142	5,492	5,650	84	44	35	5,829	4,486	1,343	5,158	867	4,271
	60 and over	8,271	3,839	4,432	67	44	23	3,379	2,961	618	4,625	834	3,791
BIRMINGHAM.	ANIMIST ...	57,610	29,117	28,493	26,538	14,669	11,869	26,460	13,279	13,187	4,606	1,169	3,437
	0-1	1,369	624	745	1,367	623	744	2	1	1
	1-5	5,481	2,717	2,764	5,446	2,702	2,747	31	16	16	1	...	1
	5-10	9,353	4,713	4,640	9,221	4,671	4,550	125	83	42	7	...	7
	10-15	6,565	3,419	3,146	6,758	3,252	3,476	714	148	566	65	10	63
	15-20	5,382	2,637	2,745	2,650	1,337	913	2,403	582	1,820	139	17	127
	20-30	9,750	4,867	4,883	1,596	1,330	268	7,655	2,162	5,493	659	166	264
	30-40	6,239	3,076	3,163	253	157	76	7,251	2,959	4,292	755	239	517
	40-50	5,559	2,670	2,889	60	51	39	4,559	2,000	2,559	860	226	633
	50-60	2,370	1,091	1,279	38	21	15	2,510	1,095	1,415	924	185	739
	60 and over	2,742	1,196	1,546	32	25	13	1,466	1,074	392	1,298	259	999

TABLE VII.—AGE, SEX AND CIVIL CONDITION. PART B.—DETAILS FOR DISTRICTS—continued.

DISTRICT.	AGE.	POPULATION.				UNMARRIED.				MARRIED.				WIDOWED.			
		Persons.	Males.	Females.	Persons.	Males.	Females.	Persons.	Males.	Females.	Persons.	Males.	Females.	Persons.	Males.	Females.	
		2	3	4	5	6	7	8	9	10	11	12	13				
MIDNAPORE.	ALL RELIGIONS ...	2,666,660	1,339,652	1,327,008	1,061,736	695,336	366,400	1,172,762	876,745	596,017	432,162	67,571	364,591				
	0-1 ...	67,849	34,044	33,806	67,764	34,038	33,736	80	16	64	5				
	1-5 ...	205,339	101,294	104,045	205,294	100,801	104,493	1,766	469	1,297	299	24	...				
	5-10 ...	382,984	194,229	188,755	382,984	191,889	191,095	21,542	9,171	12,371	1,944	169	...				
	10-15 ...	312,530	176,890	135,640	312,530	168,142	144,388	91,512	8,242	83,270	7,983	416	...				
	15-20 ...	276,517	135,684	140,833	276,517	106,312	170,505	151,316	29,476	121,840	16,582	896	...				
	20-25 ...	510,592	244,122	266,469	510,592	72,935	108,404	384,532	102,010	282,522	68,081	7,178	...				
	25-30 ...	332,400	168,014	164,386	332,400	12,274	10,650	275,076	171,880	103,196	95,360	13,760	...				
	30-40 ...	232,683	133,564	199,119	232,683	5,142	7,400	183,542	111,865	71,677	93,230	16,537	...				
	40-50 ...	145,819	69,999	75,820	145,819	1,073	370	88,873	54,543	34,330	74,963	13,783	...				
HINDU	50-60 ...	122,167	50,901	71,266	122,167	1,459	319	44,343	24,953	19,390	75,765	14,808	...				
	60 and over				
	0-1 ...	58,410	29,943	28,467	58,410	29,927	28,493	75	16	59	5				
	1-5 ...	180,145	87,245	92,900	180,145	86,608	91,459	1,564	414	1,150	294	23	...				
	5-10 ...	330,028	167,607	162,421	330,028	165,664	164,364	19,418	7,790	11,628	1,862	152	...				
	10-15 ...	274,353	155,908	118,445	274,353	148,317	126,036	84,006	7,199	76,807	7,589	392	...				
	15-20 ...	246,352	131,037	115,315	246,352	94,192	132,163	154,592	26,012	128,580	15,635	833	...				
	20-30 ...	454,178	218,509	235,669	454,178	67,459	2,099	370,202	144,874	225,328	93,468	6,176	...				
	30-40 ...	340,178	176,268	163,910	340,178	19,239	1,387	240,513	161,280	79,233	85,439	12,649	...				
	40-50 ...	225,629	119,078	106,551	225,629	4,567	645	135,127	99,062	36,065	85,290	15,446	...				
MUSALMAN	50-60 ...	130,290	62,431	67,859	130,290	1,556	319	59,946	46,042	13,904	83,488	12,883	...				
	60 and over ...	105,157	45,481	59,676	105,157	1,045	288	38,466	30,666	7,800	53,358	13,750	...				
	0-1 ...	180,672	89,698	90,974	180,672	46,081	29,037	84,874	40,575	44,299	20,700	3,062	...				
	1-5 ...	4,815	2,355	2,460	4,815	2,356	2,458	1				
	5-10 ...	16,143	7,803	8,340	16,143	7,828	8,315	122	35	87	3				
	10-15 ...	29,494	14,866	14,628	29,494	14,674	13,817	1,562	268	1,294	121	14	...				
	15-20 ...	18,319	9,425	8,894	18,319	10,639	7,685	5,610	840	4,770	209	32	...				
	20-30 ...	35,767	15,432	20,335	35,767	6,084	416	11,303	2,409	8,894	516	22	...				
	30-40 ...	24,887	13,259	11,628	24,887	8,370	248	27,567	11,537	16,030	2,502	625	...				
	40-50 ...	15,721	8,312	7,409	15,721	430	106	20,005	12,002	8,003	4,227	710	...				
ANIMIST	50-60 ...	8,762	4,215	4,547	8,762	71	38	4,857	3,619	1,238	3,858	523	...				
	60 and over ...	7,587	3,289	4,298	7,587	69	21	3,327	2,596	731	4,180	624	...				
	0-1 ...	127,822	62,881	64,941	127,822	35,919	27,935	50,611	25,015	25,596	13,457	1,947	...				
	1-5 ...	3,445	1,648	1,797	3,445	1,648	1,793	4				
	5-10 ...	12,525	5,908	6,615	12,525	6,857	6,668	48	20	29	2	1	...				
	10-15 ...	22,534	11,260	11,274	22,534	11,260	10,270	1,837	287	1,550	164	32	...				
	15-20 ...	16,395	9,178	7,217	16,395	8,866	5,748	6,244	1,058	5,186	414	22	...				
	20-30 ...	12,241	6,783	5,458	12,241	4,733	1,550	16,000	6,242	9,758	1,790	266	...				
	30-40 ...	21,405	9,412	11,993	21,405	2,904	711	14,071	7,888	6,183	2,607	466	...				
	40-50 ...	10,718	5,802	4,916	10,718	124	64	7,642	5,236	2,406	2,888	442	...				
60 and over	50-60 ...	6,110	2,989	3,121	6,110	43	28	3,533	2,599	934	2,566	347	...				
	60 and over ...	5,200	2,030	3,170	5,200	21	7	2,057	1,614	443	3,115	355	...				
	0-1				
	1-5				
	5-10				
	10-15				
	15-20				
	20-30				
	30-40				
	40-50				

TABLE VII.—AGE, SEX AND CIVIL CONDITION. PART B.—DETAILS FOR DISTRICTS—continued.

DISTRICT.	AGE.	POPULATION.				UNMARRIED.				MARRIED.				WIDOWED.			
		Males.		Females.		Persons.		Males.		Females.		Persons.		Males.		Persons.	
		2	3	4	5	6	7	8	9	10	11	12	13	14	15	16	17
HOWRAH—contd.	HINDU	790,741	426,546	364,195	300,461	200,265	100,196	392,553	210,245	172,308	107,727	16,036	61,691
	0-1	24,016	11,850	12,166	23,359	11,324	12,105	64	16	48	13
	1-5	62,551	31,092	31,459	61,890	30,920	31,000	480	158	71	75	4
	5-10	100,700	51,438	49,262	95,052	49,729	44,323	5,366	699	4,607	242	20
	10-15	85,240	49,570	35,670	56,151	47,788	10,363	25,536	2,103	24,432	1,553	79
	15-20	60,637	31,031	29,606	37,181	21,462	710	44,680	9,365	35,315	3,776	174
	20-30	156,337	85,663	70,674	22,631	21,224	807	118,758	65,237	53,521	14,948	1,602
	30-40	119,948	71,146	48,803	4,169	3,762	307	94,541	64,440	20,501	20,659	2,054
	40-50	77,428	44,489	32,939	1,458	1,250	161	53,457	30,607	13,750	22,535	3,067
	50-60	44,374	22,309	21,076	377	377	94	23,679	18,528	4,851	20,224	2,194
	60 and over	38,509	17,438	21,071	471	324	147	16,656	12,732	1,904	23,402	4,432
HOWRAH—contd.	MUSALMAN	202,475	105,976	96,499	81,368	60,653	30,875	100,836	52,294	40,642	20,271	3,129	17,142
	0-1	5,095	2,026	2,770	5,635	2,924	2,761	8	1	7	2
	1-5	18,253	8,965	9,288	18,130	8,910	9,290	117	54	63	11	1
	5-10	29,069	14,771	14,298	23,115	14,046	13,400	871	120	751	63	5
	10-15	23,267	13,447	9,820	18,562	4,387	4,501	6,086	558	5,528	209	14
	15-20	18,609	9,106	9,923	7,025	6,224	5,011	11,346	2,534	9,012	458	46
	20-30	37,633	18,734	18,879	4,089	3,607	322	31,452	14,432	17,020	2,082	452
	30-40	30,818	17,473	13,345	2,652	2,298	124	26,147	16,073	10,074	3,819	672
	40-50	18,504	10,672	6,432	283	228	55	14,258	8,930	4,268	4,783	694
	50-60	10,243	5,160	5,074	160	76	32	8,071	4,622	1,403	4,664	471
	60 and over	5,179	4,494	4,683	169	75	34	4,270	2,640	630	4,950	769
24-PARGANAS.	ALL RELIGIONS	2,628,205	1,430,718	1,197,487	999,713	699,612	350,101	1,321,286	724,081	697,295	307,200	57,025	250,181
	0-1	72,465	36,795	35,670	72,465	36,791	35,054	19	4	10	1
	1-5	225,441	108,641	116,800	225,005	108,162	115,843	1,717	462	1,250	119	17
	5-10	372,973	191,810	181,163	343,562	159,161	159,411	23,466	9,280	21,186	1,145	79
	10-15	283,914	124,344	119,570	194,670	101,798	92,872	84,635	15,222	82,411	4,611	324
	15-20	257,607	127,455	130,152	190,662	86,061	77,111	135,807	39,455	116,354	11,158	1,051
	20-30	517,082	270,208	246,874	64,166	67,240	1,846	468,745	209,474	199,271	44,161	7,584
	30-40	394,550	227,250	167,300	10,599	9,672	918	322,585	216,121	166,274	61,315	11,457
	40-50	250,715	150,623	100,092	2,456	2,115	341	151,966	125,492	40,477	65,290	23,264
	50-60	135,272	74,025	61,247	1,005	844	159	79,599	63,147	16,243	54,879	10,044
	60 and over	118,456	60,447	57,979	754	588	145	55,145	45,426	7,719	64,547	14,423
24-PARGANAS.	HINDU	1,687,633	924,894	762,739	636,738	420,377	216,361	835,662	465,418	370,244	215,233	39,099	176,134
	0-1	48,406	24,547	23,859	48,255	24,545	23,848	13	2	11
	1-5	140,581	67,618	72,963	139,562	67,311	72,251	942	294	643	77	13
	5-10	277,823	116,636	111,987	215,246	116,382	97,864	15,919	1,301	12,718	3,264	210
	10-15	178,101	109,526	73,635	115,755	60,729	18,691	69,161	22,271	61,890	3,264	643
	15-20	106,989	84,339	62,600	61,357	40,729	1,628	97,105	22,957	74,150	8,553	643
	20-30	328,407	186,604	161,803	49,511	47,372	1,138	257,310	124,600	132,718	32,378	4,631
	30-40	258,180	155,108	101,074	8,077	7,507	570	204,772	139,960	64,812	45,331	7,434
	40-50	164,373	92,315	65,258	2,580	2,507	210	117,651	89,501	25,039	44,452	7,306
	50-60	88,359	46,594	40,764	741	651	60	37,509	40,429	10,361	37,509	7,306
	60 and over	79,073	39,607	39,466	555	454	71	35,900	28,282	4,917	44,643	10,170

TABLE VII.—AGE, SEX AND CIVIL CONDITION. PART B.—DETAILS FOR DISTRICTS—continued

District.	Age.	POPULATION.				UNMARRIED.				MARRIED.				WIDOWED.			
		Persons.	Males.	Females.	Persons.	Males.	Females.	Persons.	Males.	Females.	Persons.	Males.	Females.				
		2	3	4	5	6	7	8	9	10	11	12	13				
24-PARGANAS—contd.	MUSALMAN	909,786	488,557	421,229	348,581	220,655	127,928	471,575	250,036	220,940	89,630	17,267	72,363				
	0-1	25,193	11,801	11,392	25,186	11,799	11,387	6	2	4	1	38				
	1-5	81,727	39,521	42,206	80,954	39,356	41,598	732	162	570	41	30				
	5-10	140,865	73,091	67,774	131,017	72,011	59,006	9,484	1,094	8,390	1,328	112	1,216				
	10-15	104,862	60,909	43,953	98,203	56,200	41,903	35,130	18,897	16,233	2,547	404	2,143				
	15-20	87,721	41,565	46,156	87,721	41,565	46,156	57,411	15,199	42,212	11,283	2,823	8,476				
	20-30	172,560	89,070	83,490	14,128	13,503	653	146,949	72,702	74,247	17,535	2,660	14,875				
	30-40	155,220	79,002	76,217	2,145	1,856	285	113,542	73,455	40,087	20,370	3,451	16,919				
	40-50	85,387	49,509	35,878	709	601	108	82,678	45,397	37,281	16,920	2,623	14,303				
	50-60	44,486	24,581	19,905	232	178	54	27,438	21,780	5,658	19,317	4,125	15,192				
	60 and over	38,157	20,207	17,950	185	125	60	18,555	15,957	2,598	19,317	4,125	15,192				
CALCUTTA.	ALL RELIGIONS	1,407,572	761,345	726,227	600,426	400,788	199,638	652,923	324,282	328,681	234,223	36,295	197,928				
	0-1	46,779	23,256	23,523	46,778	23,256	23,523	129	20	109	13	459				
	1-5	125,214	60,181	65,033	125,072	60,181	65,011	9,080	329	9,251	482	23	2,804				
	5-10	206,506	106,146	100,360	196,144	107,794	88,350	52,758	29,274	56,214	2,831	67	3,025				
	10-15	176,487	101,310	75,177	170,718	98,710	72,019	70,719	10,372	60,396	6,198	273	24,880				
	15-20	135,566	67,897	67,669	58,449	57,301	1,148	185,064	82,720	102,340	28,102	3,222	40,067				
	20-30	299,453	131,254	168,199	46,287	45,307	980	165,753	103,181	62,562	56,949	9,022	47,927				
	30-40	218,719	116,618	102,101	6,169	5,707	462	94,711	70,490	24,221	7,842	9,056	39,568				
	40-50	183,577	81,316	102,261	1,917	1,774	143	41,054	34,028	7,006	47,410	9,056	36,225				
	50-60	88,988	42,374	46,614	544	504	40	25,115	20,642	3,473	45,321	9,056	36,225				
	60 and over	68,763	30,013	38,750	327	285	42	239,879	121,629	118,250	112,329	19,418	92,911				
NADIA.	HINDU	581,763	296,023	285,740	229,555	164,970	74,579	239,879	121,629	118,250	112,329	19,418	92,911				
	0-1	17,504	8,766	8,738	17,504	8,766	8,738	38	13	25	3	163				
	1-5	45,482	22,254	23,228	45,481	22,254	22,230	2,833	116	2,717	174	11	1,543				
	5-10	72,562	37,629	34,933	69,355	37,502	31,853	18,191	1,900	16,291	1,406	26	1,240				
	10-15	65,875	36,066	29,809	45,389	33,564	11,825	26,436	5,477	22,959	3,535	14	2,101				
	15-20	54,205	27,408	26,796	24,237	23,537	700	29,858	20,125	9,733	14,765	1,394	13,371				
	20-30	106,508	52,945	53,563	21,685	21,416	269	84,820	38,720	46,100	25,887	3,379	22,501				
	30-40	86,087	45,671	40,416	3,657	3,572	125	80,422	31,772	48,650	22,007	4,399	17,608				
	40-50	63,053	33,019	30,034	1,259	1,200	59	55,787	26,063	29,724	22,007	4,399	17,608				
	50-60	38,440	18,006	20,434	400	388	12	16,033	13,210	2,814	22,578	4,966	17,608				
	60 and over	32,166	13,359	18,807	279	216	63	9,501	6,214	3,063	22,578	4,966	17,608				
MUSALMAN	...	895,190	459,827	435,363	365,022	212,771	122,851	408,721	200,427	208,294	120,847	16,829	104,018				
	0-1	28,548	14,296	14,252	28,548	14,296	14,252	89	7	82	10	396				
	1-5	76,890	37,437	39,453	76,591	37,437	39,104	6,839	209	6,630	308	32	2,762				
	5-10	132,363	69,746	62,617	125,216	69,627	55,689	33,518	1,445	32,073	1,324	177	1,147				
	10-15	108,073	54,551	53,522	74,031	53,046	41,992	45,845	6,802	37,043	2,650	317	2,473				
	15-20	86,250	40,043	46,207	55,757	33,061	22,696	125,824	62,054	71,770	13,215	1,709	11,506				
	20-30	161,294	77,445	83,849	24,255	23,592	603	104,113	63,761	40,352	24,786	3,317	21,469				
	30-40	131,288	68,155	63,133	2,389	2,077	312	58,206	43,324	14,882	30,897	2,861	28,036				
	40-50	89,552	47,730	41,822	639	555	84	24,674	20,563	4,111	25,175	3,322	21,783				
	50-60	49,922	24,065	25,857	133	110	23	15,615	15,959	1,356	22,482	4,000	18,432				
	60 and over	36,195	16,379	19,816	85	70	23	15,615	15,959	1,356	22,482	4,000	18,432				

TABLE VII.—AGE, SEX AND CIVIL CONDITION. PART B.—DETAILS FOR DISTRICTS—continued.

DISTRICT.	AGE.	POPULATION.				UNMARRIED.				MARRIED.				WIDOWED.			
		Persons.	Males.	Females.		Persons.	Males.	Females.		Persons.	Males.	Females.		Persons.	Males.	Females.	
		2	3	4		5	6	7		8	9	10		11	12	13	
MURSHIDABAD.	ALL RELIGIONS ...	1,202,514	628,742	633,772		593,106	317,317	105,789		675,177	282,723	291,454		184,231	27,702	156,629	
	0-1 ...	37,814	19,081	18,733		37,794	19,076	18,716		18	3	15		2	...	2	
	1-5 ...	118,519	60,222	62,097		116,523	55,054	60,569		1,678	269	1,417		170	9	111	
	5-10 ...	171,037	92,732	98,305		171,037	92,732	98,305		9,395	882	8,513		561	67	514	
	10-15 ...	148,345	83,515	64,830		148,345	78,788	69,557		44,922	16,274	40,393		2,737	207	2,530	
	15-20 ...	122,856	63,597	59,259		122,856	63,597	59,259		70,735	16,274	54,461		6,314	476	5,838	
	20-30 ...	230,732	109,606	121,126		24,323	23,420	1,903		181,086	82,805	98,281		24,215	3,401	20,812	
	30-40 ...	174,680	90,023	84,657		155,777	2,000	678		135,777	81,828	53,949		30,955	5,704	25,251	
	40-50 ...	118,725	59,961	58,764		1,459	1,163	294		75,051	23,379	51,672		42,435	6,239	36,194	
	50-60 ...	71,548	32,949	38,599		740	578	162		54,856	26,966	27,890		35,972	5,405	30,567	
	60 and over ...	57,582	24,547	33,035		518	398	120		20,960	17,563	3,397		35,364	6,684	29,270	
	HINDU ...	568,790	284,585	284,205		218,024	142,257	75,767		249,091	124,730	124,361		101,675	17,598	84,077	
	0-1 ...	15,796	7,786	8,010		15,796	7,782	8,001		8	1	7		2	...	2	
	1-5 ...	35,350	22,443	23,487		35,350	22,443	23,487		980	144	836		62	2	60	
	5-10 ...	78,699	37,316	41,383		71,853	37,963	33,890		3,773	253	3,520		271	48	223	
	10-15 ...	82,578	34,683	47,895		82,578	34,683	47,895		18,715	1,095	17,620		1,509	99	1,410	
	15-20 ...	56,838	27,091	29,847		56,838	27,091	29,847		23,967	5,452	18,515		3,516	177	3,339	
	20-30 ...	106,309	53,066	53,243		15,425	14,894	531		77,018	36,010	41,008		35,866	1,763	32,104	
	30-40 ...	81,395	41,340	40,055		2,248	2,020	238		59,464	26,550	32,914		19,684	3,770	15,914	
	40-50 ...	58,668	29,028	29,640		891	751	140		54,878	24,353	30,525		22,999	4,324	18,675	
	50-60 ...	36,071	16,833	19,238		458	403	55		15,824	15,670	2,154		16,780	3,760	13,020	
	60 and over ...	28,507	12,332	17,175		321	273	48		9,200	7,903	1,297		19,378	4,156	15,222	
JESSORE.	MUSALMAN ...	676,257	335,289	340,968		276,997	170,545	106,432		318,288	155,004	163,284		80,672	9,740	71,232	
	0-1 ...	21,580	11,076	10,504		21,580	11,074	10,506		10	2	8		
	1-5 ...	70,840	33,016	37,824		69,402	32,804	36,598		1,390	115	1,275		58	7	51	
	5-10 ...	102,855	53,074	49,781		96,858	52,540	44,318		5,599	515	5,084		308	19	289	
	10-15 ...	85,727	47,539	38,188		56,347	44,319	11,998		25,960	3,382	22,578		1,420	108	1,312	
	15-20 ...	64,251	31,959	32,292		21,811	20,183	1,628		39,990	10,577	29,413		2,450	299	2,151	
	20-30 ...	120,979	55,303	65,676		8,725	8,098	708		102,106	45,895	56,211		10,129	1,289	8,840	
	30-40 ...	99,851	46,835	53,016		1,705	830	875		75,720	44,144	31,576		15,325	1,861	14,464	
	40-50 ...	59,438	28,482	30,956		516	274	242		38,720	27,269	11,451		19,202	1,848	17,354	
	50-60 ...	34,653	15,702	18,951		253	153	100		18,513	13,952	4,561		15,867	1,827	14,040	
	60 and over ...	27,002	11,903	15,100		188	120	68		11,561	9,363	2,198		15,582	2,421	13,161	
	ALL RELIGIONS ...	1,722,219	893,592	828,627		699,581	459,505	231,076		767,692	399,679	397,213		243,746	43,408	200,338	
	0-1 ...	46,817	23,579	23,238		46,817	23,579	23,238		
	1-5 ...	151,775	76,200	75,575		150,758	75,103	75,653		953	88	865		64	7	57	
	5-10 ...	237,790	124,500	113,290		230,594	123,738	96,856		16,464	1,098	15,366		732	54	678	
	10-15 ...	194,280	110,363	83,917		131,678	105,355	26,323		58,754	5,354	53,400		2,848	376	2,472	
	15-20 ...	163,420	80,163	83,257		68,257	64,350	3,907		88,637	15,801	72,836		6,726	506	5,220	
	20-30 ...	317,659	157,423	160,236		57,150	53,627	3,523		230,714	99,697	131,017		28,795	4,099	25,696	
	30-40 ...	234,531	120,737	113,794		6,192	7,608	984		195,605	121,763	73,842		50,736	7,766	42,970	
	40-50 ...	174,711	94,700	80,011		3,984	3,501	483		110,605	61,281	49,324		49,189	10,215	43,974	
	50-60 ...	104,153	53,336	50,817		2,154	2,010	144		55,371	42,031	13,340		37,335	3,493	33,842	
	60 and over ...	77,003	36,419	40,584		1,397	1,326	71		29,259	24,061	5,197		46,428	11,092	35,336	

TABLE VII.—AGE, SEX AND CIVIL CONDITION. PART B.—DETAILS FOR DISTRICTS—continued.

DISTRICT.	AGE.	POPULATION.				UNMARRIED.				MARRIED.				WIDOWED.			
		Males.	Females.	Persons.	Persons.	Males.	Females.	Persons.	Persons.	Males.	Females.	Males.	Females.	Persons.	Males.	Females.	Persons.
JESSORE—contd.	1	3	4	7	6	4	7	8	9	10	11	12	13	11	12	13	11
	HINDU	656,343	320,657	83,177	258,000	174,823	83,177	281,355	139,951	141,404	116,988	20,712	96,276	116,988	20,712	96,276	116,988
	0-1	17,020	8,813	9,117	17,850	8,813	9,117	183	15	168	39	2	27	39	2	27	39
	1-5	27,418	28,664	29,401	55,870	27,401	29,401	257	257	6,735	11	11	269	257	11	269	257
	5-10	45,805	45,805	31,025	79,552	45,805	31,025	2,052	1,380	21,136	1,458	68	1,400	2,052	68	1,400	2,052
	10-15	32,114	32,114	39,135	79,552	39,135	39,135	22,576	3,879	27,490	3,879	186	2,626	22,576	186	2,626	22,576
	15-20	29,027	31,795	63,002	24,342	34,253	63,002	32,068	36,169	47,070	16,737	1,638	16,069	32,068	1,638	16,069	32,068
	20-30	59,818	63,002	23,011	23,904	23,011	23,904	82,239	36,169	47,070	16,737	1,638	16,069	82,239	1,638	16,069	82,239
	30-40	50,549	46,003	4,102	4,306	4,102	4,306	67,724	43,131	24,373	24,373	5,321	21,221	67,724	5,321	21,221	67,724
	40-50	36,806	31,814	1,476	1,003	1,476	1,003	30,222	16,400	10,046	20,879	4,706	21,841	30,222	4,706	21,841	30,222
	50-60	20,873	19,488	677	448	677	448	18,222	9,708	3,872	21,417	5,893	16,621	18,222	5,893	16,621	18,222
	60 and over	15,804	17,640	403	448	403	448	10,952	9,708	1,244	22,044	5,893	16,351	10,952	5,893	16,351	10,952
	MUSALMAN	1,063,555	506,838	147,465	431,572	294,117	147,465	505,433	250,136	258,297	128,550	22,684	103,886	128,550	22,684	103,886	128,550
	0-1	28,892	14,080	14,080	28,892	14,742	14,080	770	73	697	35	5	20	770	5	20	770
	1-5	35,445	47,606	47,606	83,051	47,606	47,606	8,557	8,557	8,557	440	43	397	8,557	43	397	8,557
	5-10	70,918	71,643	62,059	140,725	71,643	62,059	37,111	3,069	33,142	1,387	118	1,569	37,111	118	1,569	37,111
	10-15	121,358	121,358	107,184	228,542	107,184	107,184	55,648	10,692	45,956	2,811	321	2,190	55,648	321	2,190	55,648
	15-20	107,184	107,184	51,320	158,504	51,320	51,320	43,206	64,327	83,749	15,051	2,438	10,673	43,206	2,438	10,673	43,206
	20-30	97,275	96,943	35,181	132,456	35,181	35,181	127,178	78,389	40,189	26,100	4,460	21,693	127,178	4,460	21,693	127,178
	30-40	85,947	81,002	2,092	87,939	2,092	87,939	107,478	50,912	19,572	33,456	5,171	26,285	107,478	5,171	26,285	107,478
	40-50	67,813	48,108	1,975	69,788	1,975	69,788	70,489	29,675	19,497	25,171	4,692	20,478	70,489	4,692	20,478	70,489
	50-60	32,680	31,066	1,322	33,702	1,322	33,702	37,072	14,326	3,938	24,350	6,389	18,970	37,072	6,389	18,970	37,072
	60 and over	20,630	22,934	948	21,578	948	21,578	18,263	14,326	3,938	24,350	6,389	18,970	18,263	6,389	18,970	18,263
KHULNA	ALL RELIGIONS	1,453,034	695,510	227,342	617,150	399,808	227,342	668,093	336,220	331,873	107,791	31,496	126,295	107,791	31,496	126,295	107,791
	0-1	42,422	21,738	21,738	42,422	20,884	21,738	17	17	17	124	8	114	17	8	114	17
	1-5	140,515	74,406	74,406	139,183	65,916	74,406	1,308	285	1,023	84	74	507	1,308	74	507	1,308
	5-10	239,601	117,071	117,071	226,837	121,125	117,071	12,323	1,331	10,992	2,605	195	2,310	12,323	195	2,310	12,323
	10-15	170,555	96,154	96,154	114,700	90,966	96,154	55,059	4,903	48,057	2,565	526	5,440	55,059	526	5,440	55,059
	15-20	147,837	79,196	79,196	107,478	51,877	79,196	88,687	16,326	73,361	5,906	526	5,440	88,687	526	5,440	88,687
	20-30	182,118	131,059	131,059	132,456	32,979	131,059	203,345	91,571	111,774	22,716	3,568	19,148	203,345	3,568	19,148	203,345
	30-40	107,400	82,421	82,421	107,400	28,899	82,421	122,724	54,911	64,813	33,129	6,402	21,104	122,724	6,402	21,104	122,724
	40-50	71,834	53,868	53,868	81,389	1,210	53,868	88,865	34,107	7,282	37,690	6,095	24,593	88,865	6,095	24,593	88,865
	50-60	40,666	31,872	31,872	52,939	464	31,872	41,389	25,452	2,883	30,424	8,740	25,680	41,389	8,740	25,680	41,389
	60 and over	24,190	26,772	498	24,670	498	24,670	28,435	25,452	2,883	30,424	8,740	25,680	28,435	8,740	25,680	28,435
	HINDU	720,861	348,347	109,073	617,150	399,808	109,073	923,333	183,817	159,516	97,393	17,635	70,758	97,393	17,635	70,758	97,393
	0-1	22,792	11,127	11,127	22,792	11,127	11,127	13	13	13	75	3	75	13	3	75	13
	1-5	69,342	32,701	32,701	69,342	32,701	32,701	474	80	394	382	29	382	474	29	382	474
	5-10	115,851	59,611	59,611	109,408	59,611	59,611	6,067	517	5,549	1,607	68	1,539	6,067	68	1,539	6,067
	10-15	82,862	47,100	47,100	82,862	44,889	47,100	27,059	2,113	24,946	4,106	327	3,879	27,059	327	3,879	27,059
	15-20	74,772	38,084	38,084	74,772	38,084	38,084	45,082	7,964	37,118	4,916	1,685	13,231	45,082	1,685	13,231	45,082
	20-30	131,668	66,126	66,126	131,668	66,126	66,126	97,741	44,966	52,775	19,323	3,675	16,348	97,741	3,675	16,348	97,741
	30-40	94,049	52,857	52,857	94,049	52,857	52,857	72,017	31,398	40,619	20,873	3,728	16,935	72,017	3,728	16,935	72,017
	40-50	53,861	35,970	35,970	53,861	35,970	35,970	42,250	16,769	25,481	16,574	3,676	12,848	42,250	3,676	12,848	42,250
	50-60	37,445	20,812	20,812	37,445	20,812	20,812	20,515	12,566	8,949	19,787	5,234	14,553	20,515	5,234	14,553	20,515
	60 and over	34,269	18,116	18,116	34,269	18,116	18,116	14,123	12,566	1,567	19,787	5,234	14,553	14,123	5,234	14,553	14,123

TABLE VII.—AGE, SEX AND CIVIL CONDITION. PART B.—DETAILS FOR DISTRICTS—continued.

DISTRICT.	POPULATION.				UNMARRIED.				MARRIED.				WIDOWED.			
	Persons.	Males.	Females.		Persons.	Males.	Females.		Persons.	Males.	Females.		Persons.	Males.	Females.	
	2	3	4		5	6	7		8	9	10		11	12	13	
KOHIMA—contd.	722,987	377,237	345,650		309,368	191,793	117,575		343,370	171,076	171,694		70,149	13,768	56,381	
	18,733	9,716	10,013		16,729	9,716	10,013		4	...	4		
	70,859	32,332	37,667		70,022	32,123	37,899		829	204	625		
	123,175	62,448	60,727		116,677	61,797	54,890		8,240	807	6,433		258	44	214	
	86,986	48,509	38,177		60,156	45,836	14,300		22,952	2,846	22,106		898	127	771	
	72,882	33,484	39,408		25,567	24,854	713		45,475	8,223	37,140		1,852	217	1,635	
	127,823	62,702	65,121		14,921	14,421	260		105,142	46,422	58,720		7,760	1,889	5,871	
	55,644	24,472	31,172		1,539	1,383	196		80,555	50,192	30,161		13,752	2,897	10,855	
	35,703	15,774	19,929		451	376	75		44,567	32,682	11,684		15,788	2,644	14,144	
	34,082	15,597	18,485		138	116	22		20,782	17,249	3,533		14,061	2,409	11,652	
	29,167	10,597	12,570		187	171	16		14,348	13,949	1,398		14,752	3,466	11,286	
RAJSHAH.	1,489,475	767,370	722,305		622,021	385,875	236,146		699,295	352,926	346,369		168,359	29,569	139,790	
	42,659	21,156	21,503		42,643	21,120	21,523		16	6	10		
	152,101	72,688	79,413		150,741	72,284	78,457		1,177	367	790		183	17	166	
	245,127	127,068	118,059		233,558	125,912	107,646		10,855	1,098	9,757		616	84	532	
	182,188	93,488	88,699		171,989	88,669	83,320		48,181	4,842	43,339		2,998	177	2,821	
	139,343	64,860	74,483		48,352	45,748	2,604		86,466	17,962	68,484		4,525	650	3,875	
	278,289	132,828	145,461		28,168	26,765	1,403		250,207	101,318	148,889		19,814	4,746	15,169	
	211,584	119,190	92,394		172,847	92,609	80,240		34,557	24,557	10,000		24,557	6,674	17,883	
	131,365	72,523	58,843		1,422	1,194	228		42,010	42,383	2,627		42,010	5,940	36,064	
	70,472	36,747	33,725		500	394	106		37,227	30,907	6,320		32,745	4,266	28,479	
RAJSHAH.	316,385	166,885	151,500		132,271	84,363	47,908		136,481	73,078	63,403		49,633	9,444	40,189	
	8,812	4,368	4,434		8,806	4,364	4,422		6	4	2		
	23,854	14,253	15,601		23,808	14,169	15,439		205	79	126		
	46,077	22,430	23,647		44,098	22,401	21,697		1,848	215	1,633		
	32,518	16,623	15,895		23,220	17,739	5,481		8,812	882	7,930		
	23,163	14,348	14,815		12,618	11,267	1,351		15,096	2,961	12,135		
	59,605	30,251	29,354		10,545	10,269	276		42,228	18,972	23,256		
	47,630	27,091	20,539		2,177	2,051	126		24,889	22,077	11,812		
	31,602	17,752	13,850		787	728	61		19,102	14,609	4,493		
	17,802	9,169	8,633		259	230	29		8,653	7,205	1,448		
MUSALMAN	1,160,256	584,523	555,733		474,300	293,167	181,133		549,093	272,746	276,347		116,663	18,610	98,053	
	32,850	16,284	16,566		32,840	16,282	16,558		10	2	8		
	117,811	56,414	61,407		116,807	56,104	60,703		962	298	664		
	193,478	100,640	92,838		183,999	99,237	84,762		9,007	861	8,146		
	126,016	72,151	53,865		85,690	49,170	16,520		38,734	24,394	14,340		
	107,690	48,583	59,107		34,667	33,700	978		69,972	11,616	58,356		
	213,655	100,262	113,393		17,658	16,019	1,639		183,762	80,586	103,176		
	100,005	49,866	50,139		2,081	1,384	697		134,345	83,891	50,454		
	87,253	44,047	43,206		614	455	155		68,720	45,222	17,498		
	51,332	25,772	25,560		227	165	78		25,518	23,065	2,453		

TABLE VII.—AGE, SEX AND CIVIL CONDITION. PART B.—DETAILS FOR DISTRICTS—continued.

DISTRICT.	AGE.	POPULATION.				UNMARRIED.				MARRIED.				WIDOWED.			
		Persons.		Males.	Females.	Persons.		Males.	Females.	Persons.		Males.	Females.	Persons.		Males.	Females.
		2	3	4	5	6	7	8	9	10	11	12	13	14	15	16	17
ALL RELIGIONS ...	0-1	1,705,353	896,400	808,953	765,047	461,515	303,532	769,282	394,351	374,931	171,024	40,534	130,490				
	1-5	53,020	26,194	26,826	52,874	26,177	26,797	45	17	28	1				
	5-10	180,357	86,471	93,886	178,807	86,972	95,835	1,319	476	843	141	23	118				
	10-15	297,689	151,218	146,471	284,847	149,443	135,202	12,404	1,970	10,434	558	103	735				
	15-20	173,458	97,375	76,083	129,382	61,201	68,181	42,308	20,354	26,044	1,708	250	1,458				
	20-30	156,779	76,668	80,111	129,382	61,201	68,181	42,308	20,354	26,044	1,708	250	1,458				
	30-40	317,856	163,418	154,438	250,700	125,350	125,350	250,700	125,350	125,350	21,891	5,854	16,037				
	40-50	244,269	129,410	114,859	186,402	96,201	90,201	104,044	57,847	46,197	35,610	10,411	25,209				
	50-60	150,187	80,613	69,574	104,044	57,847	46,197	104,044	57,847	46,197	48,719	9,371	34,322				
	60-70	75,265	43,032	32,233	42,996	23,1	23,1	42,996	23,1	23,1	31,404	6,513	24,891				
	70 and over	54,444	21,071	33,373	26,448	163	163	26,448	22,478	5,970	27,448	7,184	20,264				
	HINDU ...	0-1	751,861	401,213	350,648	332,395	202,911	129,484	334,683	176,792	157,891	84,783	21,510	63,273			
1-5		24,255	11,037	13,218	24,254	11,031	13,203	18	6	12	1				
5-10		74,120	38,458	35,662	73,577	38,458	38,121	480	193	287	63	13	50				
10-15		125,391	63,720	61,671	120,850	63,720	57,164	4,145	2,114	2,031	328	60	276				
15-20		71,655	40,831	30,824	74,762	38,342	36,420	16,239	2,009	12,730	714	82	632				
20-30		68,097	34,002	34,095	29,581	24,131	24,450	37,441	7,056	29,385	2,075	315	1,760				
30-40		141,583	69,651	71,932	23,508	22,332	1,276	106,552	44,056	62,506	21,223	2,793	8,430				
40-50		115,216	60,024	55,192	4,791	4,285	508	88,741	26,002	32,739	19,604	5,720	13,945				
50-60		71,409	43,923	27,486	1,339	1,112	226	48,803	27,796	11,107	21,167	6,014	16,152				
60-70		35,470	20,458	15,012	442	351	91	19,583	16,531	3,052	15,349	3,576	11,769				
70 and over		25,667	14,973	10,694	501	216	285	12,181	10,829	1,352	14,185	3,028	10,257				
MUSALMAN ...		0-1	836,803	435,801	400,992	372,189	226,218	146,971	386,343	192,909	193,434	78,271	16,774	61,497			
	1-5	25,614	12,698	12,916	25,567	12,617	12,970	27	11	16				
	5-10	80,578	43,211	37,367	79,749	42,257	46,492	757	245	512	69	9	60				
	10-15	149,803	76,512	73,291	141,483	75,369	66,124	7,827	1,095	6,732	483	45	438				
	15-20	88,808	50,344	38,464	85,324	46,697	38,627	24,372	3,490	20,887	922	157	745				
	20-30	81,217	38,365	42,852	28,697	27,400	1,407	50,491	10,340	39,151	1,829	435	1,404				
	30-40	157,804	75,347	82,457	129,464	17,533	1,265	129,464	15,062	74,402	9,542	2,752	6,790				
	40-50	116,206	65,433	50,773	94,869	9,366	480	94,869	59,094	35,775	18,536	4,172	14,363				
	50-60	85,775	40,584	45,191	85,858	44,1	217	47,149	26,037	11,112	20,768	2,876	16,892				
	60-70	34,570	19,452	15,118	23,621	198	13	19,621	16,709	2,912	14,969	2,579	12,394				
	70 and over	22,451	13,525	11,926	192	140	52	11,766	10,623	1,143	11,473	2,762	8,711				
	ANIMIST ...	0-1	111,214	56,329	54,885	57,650	30,773	26,877	65,935	29,407	22,528	7,629	2,149	5,480			
1-5		3,017	1,661	1,356	3,017	1,661	1,456				
5-10		14,388	6,063	5,325	14,801	6,929	7,872	78	35	44	8	1	8				
10-15		21,690	10,767	10,923	21,148	10,609	10,539	414	191	263	28	7	21				
15-20		12,357	6,230	6,127	10,585	5,912	4,673	1,883	398	1,372	89	10	79				
20-30		8,957	4,047	4,910	4,346	2,990	1,356	4,370	1,058	3,312	241	23	212				
30-40		17,554	7,042	9,512	2,787	2,160	627	15,403	5,458	9,945	1,674	394	750				
40-50		14,069	7,547	6,522	12,174	6,881	5,291	12,174	5,458	6,716	1,288	474	914				
50-60		9,570	5,843	3,727	7,829	3,908	3,920	7,829	5,808	2,021	1,715	479	1,236				
60-70		4,992	2,973	2,019	5,513	33	55	5,513	2,304	3,209	1,391	340	1,045				
70 and over		4,119	2,484	1,635	2,570	31	24	2,570	1,044	1,526	1,084	479	1,212				

TABLE VII.—AGE, SEX AND CIVIL CONDITION. PART B.—DETAILS FOR DISTRICTS—continued.

DISTRICT.	AGE.	POPULATION.			UNMARRIED.			MARRIED.			WIDOWED.		
		Persons.	Males.	Females.	Persons.	Males.	Females.	Persons.	Males.	Females.	Persons.	Males.	Females.
	1	2	3	4	5	6	7	8	9	10	11	12	13
JALPAIGURI.	ALL RELIGIONS ...	836,269	503,397	432,872	435,066	261,835	173,431	404,510	211,111	193,399	96,693	30,651	86,042
	0-1	30,460	14,960	15,494	30,424	14,957	15,467	29	8	21	7	1	6
	1-5	93,760	45,553	48,207	93,149	45,337	47,829	524	208	316	97	18	69
	5-10	143,440	70,638	72,802	144,191	75,997	68,294	3,949	670	3,279	500	51	249
	10-15	101,722	50,840	50,882	102,375	52,560	50,815	18,597	4,193	14,404	750	87	603
	15-20	83,574	40,490	43,084	82,375	37,033	45,342	41,147	7,973	33,174	2,546	314	1,945
	20-30	178,922	91,034	87,888	180,461	92,559	87,909	130,258	54,464	75,794	13,103	4,011	9,092
	30-40	140,970	81,613	59,357	141,874	81,312	60,562	111,474	67,711	43,763	22,088	7,490	14,596
	40-50	82,480	50,727	31,753	83,451	51,372	32,079	57,909	30,455	27,454	22,988	7,051	13,925
	50-60	43,580	26,457	17,123	44,752	27	78	23,441	13,134	10,308	17,774	5,630	12,144
	60 and over	32,341	19,279	13,062	305	227	78	14,782	13,134	1,648	17,254	5,918	11,336
JALPAIGURI.	HINDU ...	515,192	290,367	234,735	235,764	145,467	90,297	220,093	117,046	103,007	59,285	17,854	41,431
	0-1	16,138	7,836	8,302	16,117	7,830	8,287	15	6	9	6
	1-5	49,733	24,031	25,702	49,361	23,909	25,452	312	113	199	60	9	51
	5-10	79,378	31,191	48,187	78,953	40,734	36,219	2,456	435	2,011	190	35	155
	10-15	54,956	27,555	27,401	54,731	28,054	26,677	11,444	3,336	8,108	481	44	437
	15-20	46,510	23,055	23,455	46,319	23,838	22,481	22,374	4,012	18,362	1,517	205	1,312
	20-30	101,250	53,400	47,850	102,977	50,518	42,459	71,145	30,942	40,202	8,108	2,000	6,108
	30-40	77,806	42,473	35,333	78,509	42,555	36,006	59,736	37,122	22,612	13,309	4,009	9,325
	40-50	44,194	27,560	16,634	45,104	28,411	16,691	30,509	11,197	18,311	10,829	4,022	9,638
	50-60	24,735	14,856	9,879	25,411	14,66	9,741	13,611	7,831	5,780	7,338	3,482	7,338
	60 and over	16,721	11,065	5,656	16,721	14,6	2,111	8,471	7,831	940	11,052	3,981	7,061
JALPAIGURI.	MUSALMAN ...	237,683	125,097	106,592	107,129	66,104	41,025	102,094	52,447	49,647	22,460	6,440	15,920
	0-1	7,987	3,921	4,066	7,972	3,916	4,054	14	3	12	1	1	12
	1-5	25,558	11,410	14,148	25,351	11,324	14,027	181	77	104	26	9	82
	5-10	38,821	20,623	18,198	38,450	20,453	17,997	1,280	173	1,107	51	26	103
	10-15	24,992	14,484	10,508	24,541	13,002	9,539	5,372	586	4,846	180	81	271
	15-20	21,953	10,674	11,279	21,846	7,007	1,039	17,555	2,666	14,889	452
	20-30	45,542	22,235	23,307	46,000	22,256	23,743	5,244	13,999	19,215	2,800	1,081	1,719
	30-40	32,478	19,115	13,363	32,478	19,115	13,363	26,205	16,431	9,844	5,084	1,665	3,399
	40-50	19,379	11,973	7,406	19,379	11,973	7,406	13,394	10,326	3,068	5,701	1,489	4,212
	50-60	10,511	6,307	4,204	10,511	6,307	4,204	6,159	3,062	3,097	4,264	1,076	3,188
	60 and over	7,552	4,467	3,085	7,552	4,467	3,085	5,440	3,335	2,105	3,852	1,063	2,769
JALPAIGURI.	ANIMIST ...	174,175	89,801	84,374	84,713	45,871	39,342	75,684	38,126	37,558	13,778	5,804	7,974
	0-1	5,872	2,892	2,980	5,872	2,892	2,980
	1-5	18,025	9,398	8,627	18,025	9,398	8,627	29	18	11	1	7	11
	5-10	27,150	13,514	13,636	26,852	13,744	13,108	220	63	157	80	17	63
	10-15	20,350	10,034	10,316	20,347	9,696	8,651	1,725	321	1,402	180	26	254
	15-20	15,871	5,990	9,881	15,871	5,990	9,881	5,746	1,164	4,582	339	65	...
	20-30	30,837	13,702	17,135	30,837	13,702	17,135	23,578	8,033	14,545	1,994	836	1,158
	30-40	20,158	12,678	7,480	20,158	12,678	7,480	23,767	13,971	10,796	3,555	1,627	2,728
	40-50	16,473	8,965	7,508	16,473	8,965	7,508	12,980	6,888	6,092	3,339	1,437	1,867
	50-60	7,819	4,012	3,807	7,819	4,012	3,807	12,980	3,956	9,024	2,504	1,011	1,493
	60 and over	4,670	2,041	2,629	4,670	2,041	2,629	2,478	2,127	356	2,148	789	1,309

TABLE VII.—AGE, SEX AND CIVIL CONDITION. PART B.—DETAILS FOR DISTRICTS—continued.

DISTRICT.	POPULATION.				UNMARRIED.			MARRIED.			WIDOWED.		
	Persons.	Males.	Females.	Persons.	Males.	Females.	Persons.	Males.	Females.	Persons.	Males.	Females.	
1	3	3	4	5	6	7	8	9	10	11	12	13	
ALL RELIGIONS ...	282,748	149,094	133,654	143,291	79,381	63,910	119,875	63,266	56,609	19,582	6,447	19,135	
0-1	6,787	3,425	3,362	6,780	3,422	3,358	6	2	3	2	1	1	
1-5	26,900	13,056	13,844	26,810	13,045	13,765	80	39	41	10	2	8	
5-10	37,829	19,159	18,670	37,430	19,023	18,407	370	120	250	29	16	13	
10-15	34,915	18,497	16,416	32,940	17,592	15,348	1,895	284	590	78	21	57	
15-20	28,163	14,722	13,440	26,617	12,522	11,095	1,895	213	1,195	220	70	150	
20-30	53,167	27,625	25,542	49,220	24,565	24,656	58,956	16,299	20,537	2,001	881	1,150	
30-40	41,054	22,948	18,106	38,108	20,466	17,642	34,190	12,194	14,996	3,606	1,508	2,188	
40-50	25,854	14,803	11,051	23,990	12,269	9,722	20,990	8,021	12,969	4,200	1,339	2,861	
50-60	14,839	8,234	6,604	13,009	7,003	5,996	10,677	6,044	5,723	3,653	1,077	2,576	
60 and over	13,342	6,604	6,738	12,445	6,158	6,286	7,406	4,884	2,522	5,693	1,652	4,131	
HINDU ...	201,316	106,716	94,600	100,736	56,079	44,667	86,203	45,839	40,364	14,377	4,798	8,579	
0-1	4,880	2,470	2,410	4,882	2,467	2,415	5	2	3	2	1	1	
1-5	19,232	9,266	8,966	19,188	9,243	8,925	55	31	34	9	2	7	
5-10	26,021	13,557	12,464	25,304	12,448	11,856	290	94	196	27	15	12	
10-15	24,301	12,723	11,578	22,798	12,287	10,511	1,446	17	40	57	40	40	
15-20	20,160	10,601	9,550	14,404	8,690	7,714	5,571	1,655	3,916	185	56	129	
20-30	38,510	20,336	18,184	36,510	17,565	18,945	26,025	12,100	14,916	1,501	652	849	
30-40	29,590	16,609	12,980	27,588	15,619	13,969	24,551	12,874	10,077	2,725	1,137	1,586	
40-50	18,320	10,309	7,011	16,455	8,316	7,139	14,769	6,922	5,477	3,096	982	2,114	
50-60	10,268	4,456	3,812	9,185	4,132	5,053	7,593	4,885	2,508	2,685	705	1,800	
60 and over	9,435	4,701	4,734	8,586	4,102	5,053	5,198	3,438	1,740	4,082	1,141	2,941	
MUSALMAN ...	8,516	5,139	3,377	3,586	2,244	1,342	4,357	2,712	1,645	573	183	380	
0-1	235	122	111	235	122	111	
1-5	649	306	343	638	295	341	12	11	1	1	1	1	
5-10	1,106	554	552	1,068	539	529	36	14	22	2	1	11	
10-15	921	503	418	772	344	414	130	94	114	11	
15-20	793	422	376	734	318	56	414	103	311	10	1	9	
20-30	1,799	1,056	743	1,565	818	747	1,368	712	655	68	25	41	
30-40	1,517	1,054	463	1,368	84	377	1,292	915	377	155	53	80	
40-50	858	648	210	800	27	361	685	581	114	132	40	92	
50-60	359	254	115	286	6	37	258	219	37	106	29	77	
60 and over	266	171	95	266	7	10	146	122	14	110	32	78	
BUDDHIST ...	51,969	26,456	25,513	27,330	14,802	12,528	21,258	10,646	10,612	3,381	1,008	2,373	
0-1	1,195	605	590	1,195	605	590	
1-5	5,045	2,544	2,501	5,040	2,543	2,497	5	1	4	
5-10	6,765	3,361	3,404	6,746	3,356	3,389	20	5	15	
10-15	6,474	3,423	3,051	6,325	3,258	2,807	148	61	84	1	1	6	
15-20	5,367	2,831	2,536	4,326	2,534	1,894	826	210	626	15	7	...	
20-30	9,442	4,723	4,719	8,952	4,312	4,640	6,294	2,691	3,693	306	120	186	
30-40	6,067	3,298	2,769	4,886	3,052	2,770	5,846	3,076	2,770	535	187	346	
40-50	4,854	2,470	2,384	4,500	2,185	2,185	4,001	2,185	1,876	653	194	430	
50-60	3,044	1,581	1,460	2,844	1,301	1,301	2,544	1,301	983	642	159	453	
60 and over	2,906	1,317	1,589	2,906	1,317	1,589	1,624	973	681	1,253	310	923	

TABLE VII.—AGE, SEX AND CIVIL CONDITION PART B.—DETAILS FOR DISTRICTS—continued.

DISTRICT.	POPULATION.				UNMARRIED.				MARRIED.				WIDOWED.			
	Persons.	Males.	Females.	Persons.	Males.	Females.	Persons.	Males.	Females.	Persons.	Males.	Females.	Persons.	Males.	Females.	
	3	3	4	5	6	7	8	9	10	11	12	13				
DARJEELING—contd.	CHRISTIAN ...	8,098	4,121	3,977	5,453	2,934	2,519	2,264	1,089	1,175	381	98	283			
	0-1	135	64	71	135	64	71
	1-5	582	298	284	581	294	283	1	...	1
	5-10	1,347	709	638	1,340	709	637	1	...	1
	10-15	1,066	577	489	1,059	576	488	7	...	6
	15-20	945	477	468	966	462	404	79	...	16
	20-30	1,168	504	664	489	248	241	648	244	404	31	12	19	31	86	36
	30-40	872	474	398	695	346	319	474	346	319	86	30	56	86	30	56
	40-50	685	316	369	102	42	60	223	138	221	87	23	64	87	23	64
	50-60	345	169	169	25	26	33	136	92	44	113	20	93	113	20	93
	60 and over	274	123	151	25	11	11
DARJEELING—contd.	ANIMIST ...	12,681	6,550	6,131	6,092	3,260	2,832	5,730	2,937	2,793	850	353	606			
	0-1	332	164	168	332	164	168
	1-5	1,305	668	717	1,378	662	716	7	...	1
	5-10	1,878	960	1,009	1,955	962	993	23	...	16
	10-15	1,531	800	731	1,309	753	616	154	...	109
	15-20	870	376	494	525	305	230	333	...	268
	20-30	2,199	1,145	1,217	414	312	102	1,600	628	1,062	95	42	93	85	42	93
	30-40	2,091	1,145	946	87	76	11	1,767	972	815	217	87	130	217	87	130
	40-50	1,232	765	467	24	18	6	981	651	280	227	96	131	227	96	131
	50-60	607	310	215	4	4	...	457	327	130	146	51	95	146	51	95
	60 and over	456	239	167	4	4	...	298	226	73	154	59	95	154	59	95
RANGPUR.	ALL RELIGIONS	2,807,854	1,316,840	1,191,014	1,132,069	700,480	431,589	1,110,340	566,753	543,587	205,445	49,607	215,838			
	0-1	90,084	41,370	45,714	90,030	44,342	45,688	47	...	95
	1-5	285,944	126,952	145,992	284,195	130,280	147,913	1,526	...	114
	5-10	434,284	222,762	211,522	415,981	271,173	194,808	17,322	...	15,847
	10-15	254,479	146,237	108,242	175,025	138,886	36,139	76,834	...	65,791
	15-20	227,514	103,322	124,192	82,518	79,784	2,734	138,505	...	113,626
	20-30	445,042	210,563	226,770	66,150	63,989	2,161	348,432	...	198,696
	30-40	345,558	197,457	145,101	12,664	11,373	1,291	274,974	...	100,113
	40-50	215,229	126,660	86,569	3,253	2,933	420	144,858	...	32,664
	50-60	118,694	60,938	51,766	1,253	1,028	205	85,733	...	8,863
	60 and over	92,226	39,539	41,687	522	692	220	42,029	...	3,242
RANGPUR.	HINDU	791,143	425,463	355,680	334,855	216,187	118,668	335,852	164,996	150,856	120,436	24,280	96,156			
	0-1	28,725	13,335	13,383	26,603	13,294	13,374	30	...	13
	1-5	76,890	36,618	36,618	76,359	36,416	39,943	434	...	246
	5-10	118,632	60,313	68,310	115,469	52,879	62,590	4,792	...	393
	10-15	71,672	39,969	29,969	49,366	29,723	9,643	21,005	...	4,389
	15-20	71,048	34,636	36,412	29,719	27,599	829	38,747	...	1,777
	20-30	148,699	77,711	71,976	29,516	29,531	685	102,707	...	33,264
	30-40	121,381	71,862	49,519	7,826	7,315	311	85,852	...	66,202
	40-50	78,210	46,820	31,390	1,925	1,771	154	47,997	...	26,511
	50-60	45,207	24,360	18,227	681	634	57	21,265	...	39,281
	60 and over	35,611	18,098	15,513	490	405	91	15,023	...	16,919

TABLE VII.—AGE, SEX AND CIVIL CONDITION. PART B.—DETAILS FOR DISTRICTS—continued.

DISTRICT.	AGE.	POPULATION.				UNMARRIED.				MARRIED.				WIDOWED.			
		Persons.		Males.	Females.	Persons.		Males.	Females.	Persons.		Males.	Females.	Persons.		Males.	Females.
		2	3	4	5	6	7	8	9	10	11	12	13				
RANGPUR—contd.	MUSALMAN	1,706,177	885,136	821,041	792,011	481,181	310,830	769,746	378,896	390,850	144,420	25,059	119,361				
	0-1	63,030	30,869	32,161	65,001	30,852	32,149	27	15	12	2				
	1-5	207,800	99,740	108,060	206,585	99,270	107,315	1,097	448	649	118	22	96				
	5-10	314,021	161,618	182,403	299,985	160,466	140,519	12,527	1,079	11,448	599	72	526				
	10-15	191,654	101,870	127,784	191,654	91,517	100,137	55,653	6,296	50,361	1,374	117	1,257				
	15-20	155,822	79,328	85,394	155,395	61,549	93,846	99,413	18,368	81,045	2,814	221	2,493				
	20-25	294,222	140,704	153,518	36,181	34,736	1,445	244,312	102,610	141,702	15,729	3,258	10,373				
	25-30	222,547	124,487	98,060	4,933	2,964	9,339	197,737	114,600	73,137	29,877	5,923	23,954				
	30-40	134,032	79,094	54,938	1,408	1,143	263	98,048	72,369	25,679	30,576	5,680	24,896				
	40-50	79,958	42,255	32,683	541	396	145	44,127	37,679	6,448	30,270	4,180	26,090				
	50 and over	58,311	32,261	26,050	425	296	139	23,825	20,492	3,333	29,061	5,483	23,578				
ALL RELIGIONS	1,048,666	538,727	509,939	465,678	276,028	189,650	491,459	246,392	245,067	91,469	16,307	75,162					
	0-1	26,120	13,195	12,927	26,094	12,927	13,167	36	8	28				
	1-5	116,105	62,845	64,800	115,032	64,800	60,172	993	369	624	16	48	319				
	5-10	191,814	96,923	96,878	185,074	96,878	89,196	6,375	1,007	5,368	367	129	992				
	10-15	120,228	68,169	64,108	117,684	64,108	73,576	31,684	3,842	27,842	1,121	129	992				
	15-20	98,996	43,725	39,210	87,435	39,210	48,208	65,211	12,115	52,096	2,677	410	2,267				
	20-25	190,108	89,423	16,988	16,988	16,988	1,182	181,994	70,954	90,930	11,295	2,673	8,622				
	25-30	140,141	78,983	2,498	2,498	1,999	499	137,643	73,403	64,240	19,051	3,581	15,450				
	30-40	83,223	48,011	870	870	681	189	80,505	44,135	36,370	21,760	2,515	14,245				
	40-50	45,308	25,624	345	345	225	108	27,719	22,874	5,845	17,246	2,515	14,731				
	50 and over	36,373	20,659	328	328	254	94	18,354	16,684	1,670	17,891	3,741	14,150				
HINDU	174,466	93,909	80,557	73,054	45,595	27,459	80,309	43,845	36,464	21,103	4,469	16,634					
	0-1	4,267	2,109	2,158	4,291	2,106	2,185	6	3	3				
	1-5	17,644	8,931	9,713	17,465	8,454	9,011	153	73	80	4	17	57				
	5-10	27,234	13,787	13,447	26,177	13,598	12,581	1,039	183	859	68	11	57				
	10-15	11,887	6,464	5,423	12,777	6,476	3,029	4,350	523	4,027	186	22	154				
	15-20	16,184	7,733	8,451	6,022	6,777	2,145	9,546	1,909	7,637	616	67	549				
	20-25	32,022	16,555	15,467	4,790	4,584	196	24,476	11,442	13,034	2,766	529	2,237				
	25-30	28,038	15,633	10,486	997	915	84	20,594	13,801	6,793	4,493	939	3,550				
	30-40	18,471	9,968	6,513	324	285	36	11,225	8,665	2,560	4,922	1,003	3,917				
	40-50	9,024	5,182	3,822	111	99	12	5,083	4,276	807	3,840	2,031	1,807				
	50 and over	7,554	4,128	3,395	110	100	10	3,252	2,973	279	4,192	1,065	3,127				
MUSALMAN	864,998	439,994	425,004	389,087	227,931	160,156	407,137	200,423	206,714	69,774	11,640	58,134					
	0-1	21,562	10,688	10,874	21,527	10,683	10,849	30	5	25				
	1-5	97,212	46,113	51,099	95,322	45,805	50,517	631	296	335	59	13	47				
	5-10	182,838	87,238	95,600	157,302	81,488	75,814	5,291	3,722	1,569	395	37	358				
	10-15	101,268	57,354	43,914	75,594	34,041	41,766	26,540	3,722	22,826	932	134	898				
	15-20	81,907	34,292	47,615	24,674	23,166	11,488	55,198	11,971	43,227	2,035	339	1,696				
	20-25	156,696	72,135	84,561	12,022	11,062	960	138,204	68,955	77,249	8,470	2,118	6,352				
	25-30	112,922	62,669	50,263	1,466	1,060	406	110,456	59,030	51,426	14,411	2,589	11,832				
	30-40	65,955	37,378	28,577	529	377	192	46,724	35,056	30,370	16,712	2,145	14,567				
	40-50	35,670	20,179	15,491	222	131	91	22,500	18,372	17,076	13,298	1,676	11,622				
	50 and over	28,700	16,314	12,386	214	131	83	14,324	13,563	1,361	15,562	2,620	12,942				

TABLE VII.—AGE, SEX AND CIVIL CONDITION. PART B.—DETAILS FOR DISTRICTS—continued.

DISTRICT.	AGE.	POPULATION.				UNMARRIED.				MARRIED.				WIDOWED.			
		Persons.		Females.		Males.		Females.		Males.		Females.		Males.		Females.	
		2	3	4	5	6	7	8	9	10	11	12	13				
PABNA.	ALL RELIGIONS. ...	1,389,494	706,702	682,792	616,572	379,412	237,160	613,065	306,129	306,936	159,957	21,161	138,696				
	0-1 ...	45,124	22,445	22,679	45,111	22,441	22,670	11	4	7	2	...	2				
	1-5 ...	146,558	70,407	75,151	145,590	70,079	75,511	841	315	526	127	33	114				
	5-10 ...	229,375	117,667	111,708	223,751	116,737	107,014	5,176	699	4,477	448	31	417				
	10-15 ...	149,810	87,595	62,215	111,994	84,654	27,340	36,407	2,870	33,537	1,409	71	1,328				
	15-20 ...	122,270	57,866	64,404	48,931	46,962	2,028	69,717	10,482	56,035	3,562	221	3,341				
	20-30 ...	241,099	111,054	130,035	34,046	32,661	1,385	190,337	75,866	114,471	16,686	2,637	14,129				
	30-40 ...	197,721	107,828	89,893	4,502	3,833	660	162,077	92,460	69,617	31,142	4,335	26,697				
	40-50 ...	125,350	68,411	56,939	1,457	1,176	281	85,451	42,628	42,823	38,422	4,697	33,515				
	50-60 ...	71,315	35,916	35,399	589	446	143	38,087	21,350	22,737	32,659	3,750	19,919				
	60 and over ...	60,892	28,102	31,789	541	422	119	24,911	22,255	2,655	35,440	5,426	20,014				
	HINDU ...	334,332	168,347	165,985	136,549	87,646	48,903	139,932	71,575	68,357	57,851	9,126	48,725				
	0-1 ...	10,660	5,262	5,398	10,656	5,262	5,394	4	...	4				
1-5 ...	30,371	15,176	15,195	30,591	15,117	15,474	146	51	95	34	8	26					
5-10 ...	44,371	22,498	21,873	42,470	21,137	21,337	1,285	148	1,135	118	7	111					
10-15 ...	33,845	19,025	14,820	24,747	16,889	7,858	8,555	703	1,950	445	33	419					
15-20 ...	29,915	14,456	15,459	12,746	12,368	388	15,701	2,034	13,667	1,468	64	1,494					
20-30 ...	59,016	27,564	31,452	11,017	10,712	304	40,744	16,149	24,595	7,255	702	6,553					
30-40 ...	50,225	26,360	23,865	1,360	1,319	141	36,769	22,441	13,328	11,496	1,706	9,790					
40-50 ...	34,785	18,645	16,141	684	629	55	21,116	15,833	5,283	12,986	2,183	10,803					
50-60 ...	20,606	9,798	10,808	307	274	33	9,235	7,697	1,636	11,006	1,867	9,129					
60 and over ...	19,537	8,337	11,189	271	242	29	6,225	5,559	664	15,045	2,556	10,487					
MUSLIMAN ...	1,053,571	537,435	516,136	479,283	291,318	187,965	472,426	234,136	239,290	101,861	11,961	89,881					
0-1 ...	34,421	17,161	17,260	34,412	17,157	17,255	7	4	2	2					
1-5 ...	115,541	55,164	60,377	114,754	54,596	59,859	604	264	430	85	5	88					
5-10 ...	184,262	91,807	92,455	180,039	91,202	86,777	3,883	551	3,242	330	24	306					
10-15 ...	115,775	67,864	47,911	87,096	65,694	21,432	27,717	2,162	25,555	962	38	924					
15-20 ...	92,215	43,321	48,892	56,171	34,590	1,616	55,352	8,616	45,337	2,050	196	1,324					
20-30 ...	181,756	83,320	98,436	22,864	21,868	1,076	149,410	59,606	89,804	9,382	1,856	7,526					
30-40 ...	147,290	80,727	66,563	2,527	2,004	523	125,129	75,607	49,522	19,024	2,816	16,208					
40-50 ...	90,392	45,658	44,734	64,315	40,734	254	64,599	46,699	17,916	25,466	2,412	22,924					
50-60 ...	50,659	25,670	24,989	282	172	110	28,746	23,655	5,091	21,511	1,843	19,768					
60 and over ...	41,292	19,713	21,579	267	179	88	18,665	16,673	1,990	22,562	2,861	19,501					
MALDA.	ALL RELIGIONS. ...	985,665	492,822	492,843	417,584	248,838	168,746	447,383	225,927	221,436	120,718	18,057	102,661				
	0-1 ...	35,471	17,678	17,793	35,427	17,659	17,768	34	15	19	10	4	6				
	1-5 ...	105,824	51,210	54,614	104,350	50,944	53,486	791	260	531	103	16	87				
	5-10 ...	157,045	79,686	77,359	148,009	76,404	70,145	7,865	1,162	6,701	573	40	513				
	10-15 ...	112,518	61,977	50,541	77,484	55,952	21,509	32,027	5,797	27,039	2,027	232	1,892				
	15-20 ...	95,777	45,750	50,027	51,280	28,259	3,021	60,070	16,877	43,193	4,427	384	3,843				
	20-30 ...	172,465	82,688	89,777	15,489	14,209	1,280	140,959	65,612	75,347	16,037	2,777	13,260				
	30-40 ...	133,740	69,568	64,172	2,847	2,168	680	106,102	62,663	42,549	24,391	3,827	21,554				
	40-50 ...	85,242	43,312	41,900	56,561	38,746	288	56,561	38,746	17,398	27,647	3,633	24,014				
	50-60 ...	47,390	22,861	24,516	341	236	115	25,574	19,694	5,880	21,465	2,941	19,324				
	60 and over ...	40,333	18,182	22,201	365	218	145	16,582	14,004	2,578	23,436	3,360	19,478				

TABLE VII.—AGE, SEX AND CIVIL CONDITION. PART B.—DETAILS FOR DISTRICTS—continued.

DISTRICT.	AGE.	POPULATION.				UNMARRIED.				MARRIED.				WIDOWED.			
		Persons.	Males.	Females.	Female %.	Persons.	Males.	Females.	Persons.	Males.	Females.	Persons.	Males.	Females.	Persons.	Males.	Females.
		2	3	4		5	6	7		8	9	10	11	12	13		
MALDA—contd.	HINDU.	400,520	202,051	198,469		164,478	100,698	63,780		176,034	90,617	85,417	60,008	10,736	49,272		
	0-1	13,885	6,942	6,943		13,881	6,925	6,956		293	116	178	5	1	4		
	1-5	38,210	18,414	19,796		37,888	18,290	19,598		2,757	1,094	1,663	29	9	20		
	5-10	61,061	30,788	30,273		60,601	30,273	30,328		3,603	1,473	2,130	257	34	928		
	10-15	42,285	21,432	20,853		41,865	21,265	20,600		11,874	5,994	5,880	895	271	768		
	15-20	38,298	19,229	19,069		37,821	19,069	18,752		11,874	5,994	5,880	2,109	167	1,018		
	20-25	71,951	34,225	37,726		71,431	34,008	37,423		54,479	24,881	29,598	8,581	1,558	7,043		
	25-30	58,148	27,660	30,488		57,660	27,485	30,175		43,816	20,804	23,012	12,882	2,363	10,519		
	30-35	37,870	17,865	19,995		37,370	17,690	19,680		23,666	11,150	12,516	13,615	2,363	11,250		
	35-40	20,745	10,226	10,519		20,245	10,069	10,176		10,294	5,258	5,036	10,276	1,831	8,445		
	40-45	18,077	8,942	9,135		17,577	8,819	8,758		6,519	3,429	3,090	11,259	2,177	9,082		
	45 and over	507,085	251,652	256,033		503,233	248,727	254,506		238,829	118,952	119,877	55,623	5,973	49,650		
	MUSALMAN	19,225	9,863	9,362		19,185	9,851	9,334		25	13	12	5	3	2		
	0-1	57,529	27,860	29,669		57,029	27,644	29,385		74	34	40	7	7	67		
	1-5	81,746	41,789	39,957		81,246	41,566	39,680		4,378	2,011	2,367	293	23	270		
	5-10	60,772	33,859	26,913		60,272	33,643	26,629		18,539	9,887	8,652	1,053	89	964		
	10-15	50,948	26,027	24,921		50,448	25,819	24,629		34,579	10,759	23,820	2,658	276	1,782		
	15-20	38,716	19,942	18,774		38,216	19,758	18,458		77,950	30,867	47,083	6,783	1,028	6,755		
	20-25	66,220	32,304	33,916		65,720	32,084	33,636		54,253	21,906	32,347	11,288	2,178	10,110		
	25-30	41,242	19,942	21,300		40,742	19,736	21,006		33,145	15,758	17,387	13,145	1,029	12,116		
	30-35	22,819	10,448	12,371		22,319	10,232	12,087		12,357	5,850	6,507	10,346	916	9,430		
	35-40	18,468	8,075	10,393		17,968	8,000	9,968		7,772	3,422	4,350	10,368	1,414	8,954		
	40 and over	76,738	38,723	38,015		76,238	38,501	37,737		32,173	16,189	15,984	5,044	1,395	3,709		
	ANIMIST	3,327	1,160	1,167		3,327	1,160	1,167			
	0-1	3,327	1,160	1,167		3,327	1,160	1,167			
	1-5	14,125	7,047	7,078		14,125	7,047	7,078		280	75	205	22	2	20		
	5-10	8,185	4,041	4,144		8,185	4,041	4,144		1,398	358	1,041	77	37	68		
	10-15	6,466	3,022	3,444		6,466	3,022	3,444		3,079	876	2,203	176	37	139		
	15-20	11,703	5,554	6,149		11,703	5,554	6,149		9,123	3,820	5,303	654	199	455		
	20-25	9,277	4,346	4,931		9,277	4,346	4,931		8,143	3,787	4,356	807	294	513		
	25-30	6,070	2,857	3,213		6,070	2,857	3,213		5,071	2,049	3,022	281	238	443		
	30-35	5,780	2,666	3,114		5,780	2,666	3,114		2,887	1,000	1,887	834	189	645		
	35-40	3,811	1,766	2,045		3,811	1,766	2,045		2,172	1,045	1,127	1,593	267	1,326		
	40 and over	3,125,967	1,572,220	1,553,747		3,125,967	1,572,220	1,553,747		1,353,837	668,862	682,975	313,938	43,777	270,161		
DACC.	ALL RELIGIONS	101,811	50,231	51,580		101,747	50,201	51,546		61	20	29	3	1	2		
	0-1	361,885	174,702	187,183		360,634	174,384	186,250		1,220	406	814	151	12	119		
	1-5	516,502	260,066	256,436		515,251	259,630	255,621		3,788	1,386	2,402	581	60	541		
	5-10	389,780	195,618	194,162		388,431	195,267	193,164		7,078	2,708	4,370	2,632	172	2,460		
	10-15	288,472	134,67	153,805		287,123	134,064	153,059		8,511	2,415	6,096	8,213	458	7,755		
	15-20	533,362	242,600	290,762		532,011	241,351	290,660		479,351	172,618	306,733	25,052	4,631	20,421		
	20-25	406,130	195,746	210,384		404,881	194,384	210,500		338,859	131,484	207,375	59,174	4,631	51,543		
	25-30	259,766	126,397	133,369		258,517	125,136	133,381		185,244	71,124	114,120	71,124	238	67,891		
	30-35	140,397	77,604	62,793		139,143	76,371	62,772		85,018	38,508	46,510	60,906	7,923	53,011		
	35-40	140,135	70,404	69,731		139,143	70,404	69,731		62,164	34,707	27,457	76,022	14,020	62,002		

TABLE VII.—AGE, SEX AND CIVIL CONDITION. PART B.—DETAILS FOR DISTRICTS—continued.

DISTRICT.	AGE.	POPULATION.				UNMARRIED.				MARRIED.				WIDOWED.			
		Males.		Females.	Persons.	Males.		Females.	Persons.	Males.		Females.	Persons.	Males.		Females.	
		2	3	4		5	6	7		8	9	10		11	12	13	
DACCA—contd.	HINDU	1,068,942	531,908	537,034	465,249	286,421	178,828	453,658	221,791	231,867	150,035	23,696	126,339				
	0-1	34,902	17,119	17,783	34,882	17,112	17,770	18	7	12	1	—	1				
	1-5	111,694	54,140	57,554	111,241	54,017	57,224	288	118	270	65	5	60				
	5-10	158,517	78,350	80,167	152,800	77,988	74,812	3,022	369	3,263	259	23	372				
	10-15	115,907	67,039	52,748	91,187	66,227	25,960	1,791	7,391	26,775	1,043	51	1,043				
	15-20	93,415	46,289	47,126	40,052	38,714	1,328	54,565	7,391	47,114	3,881	176	3,881				
	20-30	185,446	84,029	101,417	28,429	27,437	992	137,135	54,220	82,913	17,884	1,672	16,202				
	30-40	147,234	74,601	69,633	5,990	3,609	481	111,376	67,319	44,061	28,868	3,777	25,091				
	40-50	99,936	52,384	47,552	1,508	1,243	265	65,617	45,997	19,619	32,791	5,144	27,647				
	50-60	60,407	30,208	30,199	723	611	119	31,437	24,701	6,726	26,247	4,896	23,251				
	60 and over	59,586	27,728	31,858	637	563	74	22,015	19,222	2,793	36,954	7,943	28,991				
	MUSALMAN	2,043,246	1,033,824	1,009,422	985,863	577,227	408,636	894,789	436,744	458,045	162,594	19,853	142,741				
	0-1	66,485	32,892	33,593	66,441	32,869	33,579	42	23	20	2	1	1				
1-5	243,645	119,755	123,890	247,747	119,460	128,287	832	288	544	68	7	50					
5-10	357,847	180,459	177,388	351,386	179,855	171,531	6,165	1,017	5,149	295	27	368					
10-15	248,096	128,498	119,598	197,466	122,201	65,265	48,085	6,226	42,869	1,515	71	1,464					
15-20	188,786	97,211	91,575	75,075	69,796	5,279	109,377	17,092	91,285	4,244	273	4,021					
20-30	347,771	167,766	180,005	40,229	37,667	2,562	230,467	117,172	177,296	17,075	2,927	14,148					
30-40	280,060	140,282	139,778	4,018	3,022	996	225,977	133,304	92,672	30,065	3,959	29,116					
40-50	155,225	78,459	76,766	1,363	954	407	118,832	83,000	35,832	38,042	3,569	31,537					
50-60	87,475	43,914	43,561	780	635	165	54,264	43,227	10,977	32,481	6,011	29,469					
60 and over	79,658	42,355	37,303	1,360	1,048	312	39,787	35,396	4,391	38,679	6,011	22,668					
MYMENSINGH.	ALL RELIGIONS	4,837,730	2,510,450	2,327,280	2,351,506	1,410,299	941,207	2,068,063	1,036,266	1,031,797	418,161	63,885	384,278				
	0-1	148,153	72,680	75,473	147,859	72,623	77,336	155	53	102	24	4	20				
	1-5	536,644	256,438	280,206	532,233	254,940	277,293	3,388	1,409	2,979	423	89	334				
	5-10	885,013	443,872	441,141	884,106	440,404	423,712	19,247	3,226	16,021	1,560	122	1,428				
	10-15	586,159	322,510	263,649	446,310	311,403	134,975	115,916	11,192	104,724	3,913	223	3,690				
	15-20	463,066	222,205	240,861	191,357	177,034	14,353	260,780	44,367	216,413	10,899	804	10,095				
	20-30	843,648	411,127	432,521	135,764	126,259	9,405	660,553	277,073	383,480	47,331	7,615	39,626				
	30-40	620,194	347,267	272,927	21,255	17,949	3,266	516,478	316,677	199,801	92,461	12,726	69,729				
	40-50	380,345	217,426	162,919	7,186	5,480	1,696	274,882	196,284	76,598	96,375	13,562	84,813				
	50-60	212,804	118,126	94,678	2,619	2,235	604	127,757	105,184	22,573	82,198	11,717	70,481				
	60 and over	191,521	97,184	94,337	2,447	1,660	567	86,087	78,401	7,686	90,977	16,023	74,954				
	HINDU	1,174,015	620,057	553,958	504,345	321,443	182,902	505,464	268,145	237,319	164,206	30,469	133,737				
	0-1	33,026	16,077	16,949	32,964	16,061	16,903	49	13	26	15	3	10				
1-5	107,894	52,006	55,890	106,929	51,696	55,223	796	308	488	169	32	117					
5-10	174,178	87,042	87,136	168,471	86,214	82,257	5,220	772	4,458	487	56	431					
10-15	122,708	67,486	55,222	91,105	47,714	23,391	20,184	2,703	37,481	1,419	69	1,350					
15-20	110,685	55,280	55,405	46,968	44,920	2,048	59,575	10,129	49,444	4,144	231	3,913					
20-30	215,613	109,681	105,932	43,085	41,315	1,570	152,009	65,604	86,405	20,519	2,502	18,017					
30-40	171,710	98,420	73,290	9,248	8,409	779	128,413	74,150	54,263	24,049	2,711	28,338					
40-50	115,150	60,185	54,965	3,023	2,640	383	75,671	56,126	17,535	28,456	7,409	21,047					
50-60	66,422	36,565	29,727	1,443	1,279	164	34,023	28,886	6,137	30,856	6,060	24,466					
60 and over	56,629	29,255	28,374	1,109	935	174	21,526	19,384	2,142	23,394	7,856	20,008					

TABLE VII—AGE, SEX AND CIVIL CONDITION. PART B.—DETAILS FOR DISTRICTS—continued.

District.	Age.	POPULATION.				UNMARRIED.				MARRIED.				WIDOWED.			
		Persons.	Males.	Females.	Persons.	Males.	Females.	Persons.	Males.	Females.	Persons.	Males.	Females.	Persons.	Males.	Females.	
	1	2	3	4	5	6	7	8	9	10	11	12	13				
MUSALMAN	...	3,623,719	1,869,680	1,753,829	1,827,736	1,077,996	749,740	1,543,999	759,853	785,136	251,994	33,041	278,953				
	0-1	115,997	57,947	57,950	115,993	55,906	57,787	103	40	63	11	1	10				
	1-5	201,762	101,762	100,000	200,663	100,663	219,434	3,107	1,053	2,054	248	36	212				
	5-10	323,179	161,589	161,590	320,687	160,687	328,114	15,906	8,318	7,588	1,056	74	983				
	10-15	439,027	219,513	219,514	438,071	218,071	446,114	84,771	42,385	42,386	2,454	150	2,304				
	15-20	543,852	271,926	271,926	541,802	270,802	549,189	131,012	65,506	65,506	6,663	558	6,103				
	20-30	621,098	310,549	310,549	618,845	309,345	626,443	502,731	251,365	251,366	96,532	5,129	21,393				
	30-40	443,078	221,539	221,539	440,881	220,881	448,881	383,208	191,604	191,604	48,044	6,945	41,099				
	40-50	292,300	146,150	146,150	289,881	144,881	297,881	198,725	99,362	99,363	35,483	5,339	33,399				
	50-60	144,892	72,446	72,446	142,598	71,298	144,892	82,598	41,299	41,299	36,930	5,163	45,757				
	60 and over	123,560	61,780	61,780	121,515	60,755	123,560	85,652	42,826	42,826	36,595	8,901	47,692				
	ANIMIST	...	35,191	17,595	17,595	16,906	9,406	7,500	16,565	8,136	8,429	1,720	311	1,409			
0-1	1,155	580	575	1,152	580	579	3	3				
1-5	4,827	2,413	2,413	4,745	2,370	4,827	9,021	80	38	42	4	1	3				
5-10	6,453	3,226	3,226	6,255	3,127	6,453	9,975	202	97	105	16	2	14				
10-15	3,830	1,915	1,915	3,776	1,884	3,830	1,138	889	444	444	37	4	33				
15-20	2,972	1,486	1,486	2,972	1,486	2,972	1,446	1,815	907	907	85	13	72				
20-30	5,994	2,997	2,997	5,985	2,992	5,994	5,153	2,576	2,576	2,576	256	52	201				
30-40	4,737	2,368	2,368	4,737	2,368	4,737	4,286	2,143	2,143	2,143	320	63	257				
40-50	2,718	1,359	1,359	2,718	1,359	2,718	2,278	1,139	1,139	1,139	394	52	312				
50-60	1,320	660	660	1,320	660	1,320	1,027	513	513	513	278	46	230				
60 and over	1,185	592	592	1,185	592	1,185	851	425	425	425	352	78	254				
FARIDPUR.	...	2,249,858	1,147,742	1,102,116	978,294	603,052	375,242	1,017,894	507,304	510,590	253,670	37,386	216,284				
	0-1	71,185	35,592	35,592	71,177	35,450	35,727	8	8				
	1-5	230,970	115,485	115,485	228,611	114,340	230,970	2,206	702	1,504	155	19	134				
	5-10	343,024	171,512	171,512	341,078	170,539	343,024	15,019	7,509	7,510	917	86	831				
	10-15	286,797	143,398	143,398	284,078	142,039	286,797	72,582	36,291	36,292	2,998	281	2,717				
	15-20	207,212	103,606	103,606	204,752	102,376	207,212	122,545	61,272	61,273	6,915	659	6,256				
	20-30	795,726	397,863	397,863	793,331	396,665	795,726	515,156	257,578	257,579	29,057	4,381	34,676				
	30-40	302,901	151,450	151,450	300,462	150,231	302,901	247,316	123,658	123,659	49,130	6,976	56,106				
	40-50	195,130	97,565	97,565	192,718	96,359	195,130	155,186	77,593	77,594	57,820	7,247	65,067				
	50-60	112,536	56,268	56,268	110,363	55,181	112,536	83,027	41,513	41,514	48,561	6,466	55,027				
	60 and over	104,361	52,180	52,180	102,319	51,159	104,361	44,429	22,214	22,215	58,515	11,041	47,572				
	HINDU	...	815,893	409,206	406,428	342,090	216,074	126,016	350,400	174,137	176,263	123,144	18,895	104,149			
0-1	27,559	13,779	13,779	27,557	13,606	27,559	13,931	2	2				
1-5	83,151	41,575	41,575	82,674	41,337	83,151	42,697	448	169	279	29	9	30				
5-10	115,790	57,896	57,896	113,035	56,516	115,790	72,527	4,318	2,159	2,160	439	39	410				
10-15	98,329	49,164	49,164	96,437	48,218	98,329	74,381	24,655	12,327	12,328	1,317	56	1,261				
15-20	75,300	37,650	37,650	73,803	36,903	75,300	63,839	41,896	20,948	20,949	3,771	176	3,595				
20-30	144,791	72,395	72,395	142,791	71,395	144,791	837	106,564	53,282	53,283	16,253	1,463	17,716				
30-40	171,368	85,684	85,684	168,881	84,440	171,368	434	84,667	42,333	42,334	24,531	2,756	27,287				
40-50	113,805	56,902	56,902	111,305	55,656	113,805	102	48,270	24,135	24,136	36,400	4,061	40,461				
50-60	54,227	27,113	27,113	52,911	26,455	54,227	55	22,911	11,455	11,456	22,098	2,847	24,945				
60 and over	5,808	2,904	2,904	5,808	2,904	5,808	77	16,819	8,409	8,410	28,470	6,296	34,766				

TABLE VII.—AGE, SEX AND CIVIL CONDITION PART B.—DETAILS FOR DISTRICTS—continued.

District.	Age.	POPULATION.				UNMARRIED.				MARRIED.				WIDOWED.			
		Persons.		Males.		Persons.	Males.		Females.	Persons.	Male.		Females.	Persons.	Males.		Females.
		2	3	4	5		6	7			8	9			10	11	
FARIDPUR—contd.	MUSALMAN	1,427,830	735,290	692,639	632,937	385,073	247,864	664,813	331,406	333,007	130,069	19,321	111,768	130,069	19,321	111,768	130,069
	0-1	45,376	21,723	21,653	43,370	21,717	21,653	1,758	533	1,225	124	10	114	124	10	114	124
	1-5	167,100	80,479	86,621	165,118	85,183	85,183	10,717	1,873	8,844	478	57	421	478	57	421	478
	5-10	226,210	110,448	115,762	215,015	112,822	101,173	47,862	8,877	41,985	1,700	255	1,535	1,700	255	1,535	1,700
	10-15	176,534	88,918	87,616	177,012	92,816	84,196	80,450	15,379	65,071	3,198	513	5,685	3,198	513	5,685	3,198
	15-20	131,350	61,060	70,290	127,012	65,188	65,188	207,752	18,534	119,218	12,762	2,907	9,855	12,762	2,907	9,855	12,762
	20-30	949,026	484,029	464,997	830,556	425,980	404,576	161,955	96,543	258,492	24,520	2,883	20,637	24,520	2,883	20,637	258,492
	30-40	182,543	94,876	87,667	165,068	84,667	80,401	86,556	62,857	23,709	31,131	2,583	27,548	31,131	2,583	27,548	23,709
	40-50	112,745	56,866	55,879	107,078	54,459	52,619	39,935	33,207	6,728	26,109	2,707	23,402	26,109	2,707	23,402	6,728
	50-60	58,640	29,947	28,693	53,966	27,814	26,939	27,842	24,947	2,896	30,007	4,731	25,276	30,007	4,731	25,276	2,896
	60 and over	58,245	29,947	28,693	53,966	27,814	26,939	27,842	24,947	2,896	30,007	4,731	25,276	30,007	4,731	25,276	2,896
BAKARGANJ.	ALL RELIGIONS	2,623,756	1,343,163	1,280,593	1,110,335	669,404	440,931	1,248,510	622,358	625,652	264,911	50,901	214,010	264,911	50,901	214,010	264,911
	0-1	78,023	38,467	39,556	77,912	38,460	39,462	110	16	94	1	1	218	1	1	218	1
	1-5	275,379	131,792	143,587	270,371	130,571	139,800	4,759	1,150	3,609	249	31	1,091	249	31	1,091	3,609
	5-10	414,853	203,343	211,510	398,550	198,172	190,378	25,003	4,959	20,044	1,310	219	2,342	1,310	219	2,342	20,044
	10-15	307,180	158,628	148,552	271,052	135,060	125,992	87,416	13,158	74,258	2,712	470	5,669	2,712	470	5,669	13,158
	15-20	263,289	122,018	141,271	237,397	115,041	122,342	164,198	33,452	130,746	6,894	1,075	5,669	6,894	1,075	5,669	130,746
	20-30	484,029	245,688	238,341	535,556	267,753	268,801	400,515	178,063	222,450	30,490	6,879	23,608	30,490	6,879	23,608	222,450
	30-40	339,321	169,500	169,821	339,321	169,821	169,821	385,373	174,856	210,517	49,424	9,131	40,293	49,424	9,131	40,293	210,517
	40-50	216,094	107,781	98,313	200,000	100,000	98,313	154,686	109,438	45,248	59,018	9,396	49,622	59,018	9,396	49,622	45,248
	50-60	130,652	65,836	64,816	127,000	63,500	61,966	76,104	61,003	15,099	61,345	9,079	44,261	61,345	9,079	44,261	15,099
	60 and over	114,586	58,110	56,476	95,855	47,705	45,150	52,348	46,728	5,620	61,345	14,677	46,706	61,345	14,677	46,706	5,620
MUSALMAN	0-1	754,460	385,799	368,671	303,737	192,714	111,023	339,796	172,941	166,855	110,927	20,134	90,793	110,927	20,134	90,793	110,927
	1-5	22,762	11,137	11,625	22,771	11,135	11,636	11	2	9
	5-10	68,955	33,722	35,233	68,388	32,573	34,815	597	147	450	90	2	88	597	2	88	34,815
	10-15	103,033	50,882	52,151	97,486	49,430	50,050	5,205	1,201	4,004	342	25	317	5,205	25	317	49,430
	15-20	74,931	36,693	38,238	70,117	35,767	37,451	20,444	1,701	18,743	832	53	831	20,444	53	831	35,767
	20-30	141,709	69,730	71,979	132,354	65,029	67,325	104,594	45,363	59,231	15,061	1,747	13,314	104,594	1,747	13,314	45,363
	30-40	105,441	56,880	58,561	105,441	53,535	55,906	80,730	40,790	39,940	21,878	3,104	18,774	80,730	3,104	18,774	40,790
	40-50	72,298	35,000	37,298	72,298	35,000	37,298	47,435	24,269	23,164	21,668	4,179	19,489	21,668	4,179	19,489	23,164
	50-60	45,030	23,801	21,229	45,030	23,801	21,229	25,617	13,017	12,600	20,386	4,316	16,070	20,386	4,316	16,070	12,600
	60 and over	41,725	21,515	20,208	41,725	20,208	19,515	16,221	14,509	1,712	25,050	6,850	18,200	25,050	6,850	18,200	1,712
MUSALMAN	0-1	1,851,239	948,132	903,107	796,922	471,263	325,659	901,645	446,470	455,175	152,672	30,399	122,273	152,672	30,399	122,273	152,672
	1-5	54,724	27,040	27,684	54,624	27,025	27,659	99	14	135	1	1	130	99	1	130	27,025
	5-10	204,537	106,363	108,174	200,223	97,102	103,711	19,770	4,514	15,256	159	29	772	19,770	29	772	103,711
	10-15	208,020	104,116	103,904	208,278	104,494	103,904	68,987	11,444	57,543	1,824	419	1,405	68,987	419	1,405	57,543
	15-20	226,143	112,800	113,343	226,143	112,800	113,343	121,778	26,733	95,045	3,585	859	2,729	121,778	859	2,729	95,045
	20-30	185,027	95,142	100,185	185,027	95,142	100,185	294,140	132,031	162,109	15,276	5,067	10,209	162,109	5,067	10,209	132,031
	30-40	339,704	165,431	174,273	30,288	28,332	28,332	201,189	121,808	79,381	27,526	5,564	21,372	201,189	5,564	21,372	79,381
	40-50	235,552	121,314	114,238	235,552	121,314	114,238	106,053	74,432	31,621	33,627	2,144	29,943	106,053	2,144	29,943	31,621
	50-60	142,980	70,442	62,538	142,980	70,442	62,538	51,878	41,518	10,360	32,521	4,768	27,751	51,878	4,768	27,751	10,360
	60 and over	94,754	48,496	46,258	94,754	48,496	46,258	35,882	31,803	2,879	35,882	8,024	27,850	35,882	8,024	27,850	2,879
	60 and over	71,978	40,127	31,851	71,978	40,127	31,851	35,882	31,803	2,879	35,882	8,024	27,850	35,882	8,024	27,850	2,879

TABLE VII.—AGE, SEX AND CIVIL CONDITION. PART B.—DETAILS FOR DISTRICTS—continued.

DISTRICT.	AGE.	POPULATION.			UNMARRIED.			MARRIED.			WIDOWED.		
		Persons.	Males.	Females.	Persons.	Males.	Females.	Persons.	Males.	Females.	Persons.	Males.	Females.
		2	3	4	5	6	7	8	9	10	11	12	13
TIPPERA.	ALL RELIGIONS ...	2,743,073	1,406,134	1,336,939	1,324,544	782,491	542,063	1,194,129	592,359	601,770	224,400	31,294	193,106
	0-1 ...	78,039	38,908	39,131	78,039	38,908	39,131
	1-5 ...	307,055	147,090	159,965	306,004	146,983	159,021
	5-10 ...	474,868	229,204	245,664	468,157	224,022	244,135
	10-15 ...	536,394	266,318	270,076	525,817	256,817	269,000
	15-20 ...	268,697	129,327	139,370	275,672	129,887	145,785
	20-30 ...	493,642	235,523	258,119	71,947	67,889	4,058
	30-40 ...	542,203	259,945	282,258	6,496	5,338	1,158
	40-50 ...	715,362	329,633	385,729	2,214	1,712	502
	50-60 ...	119,688	57,826	61,862	614	642	172
	60 and over ...	36,157	19,640	16,517	637	406	231
	HINDU ...	707,537	361,550	345,987	307,509	169,993	137,516	313,439	157,896	155,543	86,589	13,661	72,928
MUSALMAN.	0-1 ...	20,128	9,910	10,218	20,128	9,910	10,218
	1-5 ...	66,690	32,072	34,618	66,461	31,910	34,551
	5-10 ...	105,357	51,580	53,777	102,992	51,216	51,776
	10-15 ...	77,778	33,468	44,310	77,778	33,468	44,310
	15-20 ...	69,357	33,627	35,730	69,357	33,627	35,730
	20-30 ...	131,471	62,669	68,802	22,428	21,728	700
	30-40 ...	97,474	47,480	50,000	2,476	2,229	247
	40-50 ...	66,165	30,833	35,332	817	706	112
	50-60 ...	36,728	17,346	19,382	352	304	48
	60 and over ...	31,909	16,660	15,249	294	252	42
	MUSALMAN ...	2,033,242	1,043,397	989,845	1,016,043	591,878	424,165	879,611	433,924	445,687	137,568	17,595	119,993
	0-1 ...	57,834	28,060	29,774	57,834	28,060	29,774
	1-5 ...	256,150	114,396	141,754	237,330	113,931	123,399
NOAKHALI.	0-1 ...	363,198	183,036	180,162	362,843	182,639	180,204
	1-5 ...	258,298	142,715	115,583	245,572	138,426	107,147
	5-10 ...	199,636	95,615	104,021	186,848	77,147	109,701
	10-15 ...	367,699	172,606	195,093	49,419	46,072	3,347
	15-20 ...	250,471	127,252	123,219	4,063	3,191	872
	20-30 ...	146,996	68,828	78,168	1,391	1,003	388
	30-40 ...	80,853	38,426	42,427	460	386	74
	40-50 ...	64,127	31,272	32,855	343	344	99
	50-60
	60 and over
	ALL RELIGIONS ...	1,472,786	738,722	734,064	727,713	424,116	303,597	626,465	298,233	330,232	116,608	16,373	100,235
	0-1 ...	44,318	22,268	22,050	44,318	22,268	22,050
	1-5 ...	170,596	81,018	89,578	170,125	83,855	86,270
	5-10 ...	264,311	131,741	132,570	253,894	130,927	122,967
	10-15 ...	165,065	78,038	87,027	166,242	78,038	88,204
	15-20 ...	145,756	67,154	78,602	60,818	29,827	30,991
	20-30 ...	250,652	119,706	130,946	27,969	25,837	2,132
	30-40 ...	170,550	83,902	86,648	2,445	1,851	594
	40-50 ...	109,138	50,111	59,027	1,136	705	431
	50-60 ...	66,648	30,996	35,652	421	264	157
	60 and over ...	54,672	31,279	23,393	438	298	140

TABLE VII.—AGE, SEX AND CIVIL CONDITION. PART B.—DETAILS FOR DISTRICTS—continued.

DISTRICT.	AGE.	POPULATION.				UNMARRIED.				MARRIED.				WIDOWED.			
		Persons.	Males.	Females.	Persons.	Males.	Females.	Persons.	Males.	Females.	Persons.	Males.	Females.	Persons.	Males.	Females.	
	1	2	3	4		5	6	7		8	9	10		11	12	13	
NOAKHALI—contd.	HINDU	329,137	168,526	160,609	165,226	90,619	54,609			156,874	72,270	74,604		37,035	5,639	31,396	
	0-1	10,215	5,193	5,022	10,213	5,193	5,020			2		2		
	1-5	32,715	16,134	16,581	32,653	16,116	16,537			53	17	36		...	1	8	
	5-10	50,594	25,077	25,517	49,125	24,974	24,151			1,400	27	1,303		60	6	63	
	10-15	33,892	16,511	17,381	33,857	16,504	17,353			8,745	497	8,248		300	18	282	
	15-20	33,430	16,211	17,219	33,402	16,202	17,199			18,247	2,480	15,767		1,041	29	1,012	
	20-25	58,657	28,415	30,242	58,608	28,478	30,130			45,913	19,485	26,428		4,336	452	4,484	
	25-30	41,353	21,999	19,354	41,353	21,999	19,354			33,740	20,617	13,123		6,790	748	8,032	
	30-35	25,549	13,439	12,110	25,549	13,439	12,110			20,191	14,714	5,477		7,868	1,009	6,859	
	35-40	17,897	9,697	8,200	17,897	9,697	8,200			14,211	8,386	5,825		7,354	1,208	6,146	
	40-45	15,970	8,754	7,216	15,970	8,754	7,216			7,162	6,317	643		8,868	2,168	6,500	
	45-50													79,483	10,714	68,769	
	50-55									481,093	226,703	254,390		
	55-60									1	1	
	60 and over									385	143	242		24	3	22	
	CHITTAGONG.	ALL RELIGIONS	1,011,422	777,982	833,540	801,093	468,660	332,443			641,926	289,260	352,666		168,403	19,966	148,437
0-1		45,055	22,839	22,216	45,055	22,839	22,216			
1-5		177,374	87,611	89,763	176,772	87,685	89,086			550	294	356		52	1	51	
5-10		272,081	137,601	134,480	273,868	136,713	137,155			2,826	861	1,965		367	27	340	
10-15		216,924	114,833	102,091	215,048	112,913	102,135			24,772	1,794	22,978		1,354	134	1,030	
15-20		151,180	71,323	79,857	149,995	64,267	85,728			71,684	6,831	64,853		4,421	155	4,266	
20-25		231,632	106,400	125,232	231,632	106,400	125,232			201,288	60,947	140,341		18,792	2,174	16,618	
25-30		198,975	91,216	107,759	198,975	91,216	107,759			164,270	67,592	96,678		28,798	3,649	25,149	
30-35		134,487	66,739	67,748	134,487	66,739	67,748			95,688	61,472	34,216		36,854	2,846	32,008	
35-40		89,095	43,520	45,575	89,095	43,520	45,575			51,117	38,402	12,715		37,700	4,026	32,674	
40-45		82,993	37,837	45,156	82,993	37,837	45,156			29,781	23,511	6,270		53,217	5,964	47,253	
45-50														50,666	7,056	43,610	
50-55										150,722	71,324	79,398		
55-60										
60 and over										42	34	8		2	11	2	
CHITTAGONG.	HINDU	369,895	180,162	189,733	162,507	101,772	60,735			
	0-1	10,083	5,129	4,954	10,083	5,129	4,954			
	1-5	34,185	16,800	17,385	34,185	16,800	17,385			42	34	8		
	5-10	54,889	27,967	26,922	54,746	27,990	26,756			1,005	157	848		118	11	107	
	10-15	42,247	22,757	19,490	42,247	22,757	19,490			8,177	469	7,708		367	16	352	
	15-20	35,561	17,258	18,303	35,561	17,258	18,303			17,937	1,577	16,360		1,445	27	1,116	
	20-25	63,772	28,127	35,645	63,772	28,127	35,645			45,321	16,126	29,195		6,400	432	6,727	
	25-30	49,495	24,317	25,178	49,495	24,317	25,178			37,344	21,016	16,328		9,586	1,139	8,447	
	30-35	34,167	17,608	16,559	34,167	17,608	16,559			22,659	15,815	6,844		11,941	1,476	9,465	
	35-40	22,353	11,113	11,240	22,353	11,113	11,240			11,423	8,311	3,112		10,725	1,708	9,017	
	40-45	18,172	9,407	8,765	18,172	9,407	8,765			6,758	5,996	763		11,214	2,247	8,977	
	45-50													
	50-55													
	55-60													
	60 and over													

TABLE VII.—AGE, SEX AND CIVIL CONDITION. PART B.—DETAILS FOR DISTRICTS—continued.

DISTRICT.	POPULATION.			UNMARRIED.			MARRIED.			WIDOWED.		
	Persons.	Males.	Females.	Persons.	Males.	Females.	Persons.	Males.	Females.	Persons.	Males.	Females.
1	2	3	4	5	6	7	8	9	10	11	12	13
CHITTAGONG—contd.	BUDDHIST ...	72,402	38,527	38,875	21,041	15,612	26,424	11,208	15,216	9,325	1,278	8,047
	0—1	2,085	1,047	1,046	1,047	1,046
	1—5	7,581	3,743	3,846	3,744	3,838	85	14	71	14	...	14
	5—10	11,583	5,745	5,846	5,744	5,846	85	14	71	14	...	14
	10—15	8,951	4,391	4,560	4,391	4,560	775	102	670	123	60	54
	15—20	6,664	2,917	3,747	2,917	3,667	2,651	205	2,443	265	28	237
	20—30	11,537	4,678	6,859	4,678	7,341	7,396	1,943	5,443	1,078	203	875
	30—40	8,959	3,506	5,453	3,506	4,947	6,922	2,288	4,634	1,690	204	1,390
	40—50	6,468	2,597	3,871	2,597	3,274	4,500	1,533	2,967	1,827	191	1,626
	50—60	4,645	1,832	2,813	1,832	1,981	2,491	1,093	1,398	2,047	390	1,647
	60 and over	4,105	1,567	2,538	1,567	1,571	1,538	1,292	246	2,570	382	1,988
	MUSALMAN ...	1,175,205	563,162	610,043	345,265	255,227	464,034	206,312	257,722	108,279	11,585	86,694
	0—1	32,856	16,429	16,429	16,430	16,197
	1—5	135,411	66,876	68,535	66,886	68,176	500	160	310	49	16	49
	5—10	205,404	103,935	101,469	103,939	100,294	1,726	690	1,046	235	39	219
	10—15	159,478	86,411	73,065	86,154	57,890	15,761	1,218	14,543	602	39	623
	15—20	108,761	51,114	57,647	45,472	8,759	51,018	5,042	45,976	3,012	160	2,912
	20—30	186,161	73,289	112,872	73,289	39,781	148,378	48,009	100,379	11,242	1,532	9,709
	30—40	141,201	66,619	74,582	66,619	822	119,705	42,189	77,516	18,534	2,350	16,244
	40—50	93,667	45,950	47,717	45,950	458	68,559	42,848	25,711	23,937	2,169	21,768
	50—60	62,647	32,379	30,268	32,379	153	37,132	27,819	9,313	24,906	2,113	22,793
	60 and over	47,641	21,861	25,780	339	155	21,445	18,197	3,248	25,702	3,325	22,377
CHITTAGONG HILL TRACT.	ALL RELIGIONS ...	173,243	93,286	79,957	50,165	40,321	73,966	39,816	34,150	8,781	3,305	5,476
	0—1	4,545	2,374	2,171	2,374	2,171
	1—5	20,017	10,156	9,861	10,119	9,871	22	13	9	5	4	1
	5—10	24,405	11,907	12,498	11,819	12,425	146	76	70	15	12	2
	10—15	20,678	11,269	9,416	10,936	9,039	654	298	356	47	26	21
	15—20	18,033	9,261	8,772	7,465	4,450	5,769	1,572	4,197	150	34	116
	20—30	30,897	16,466	14,431	13,559	1,872	23,428	10,757	12,669	812	409	403
	30—40	26,862	13,723	9,939	11,051	700	20,630	11,978	8,652	1,271	684	587
	40—50	14,558	8,417	6,141	4,710	133	12,379	7,349	5,030	1,516	308	318
	50—60	8,935	5,017	3,918	3,61	58	6,923	4,734	2,189	1,741	552	1,189
	60 and over	7,467	4,195	3,272	226	56	4,017	3,039	978	3,224	986	2,238
	HINDU ...	31,539	17,327	14,212	8,677	7,423	13,845	8,012	6,823	1,694	828	856
	0—1	886	460	426	460	426
	1—5	3,951	2,007	1,944	2,007	1,944
	5—10	3,659	2,405	2,254	2,380	2,430	47	25	22	2	...	2
	10—15	3,444	1,868	1,576	1,810	1,229	198	58	149	7	...	7
	15—20	3,095	1,595	1,504	1,091	623	1,348	498	850	37	...	31
	20—30	5,304	2,795	2,509	2,791	411	3,855	1,086	1,999	297	108	59
	30—40	4,322	2,846	1,476	350	243	4,013	2,596	1,417	259	143	116
	40—50	2,801	1,661	1,040	27	8	2,305	1,438	867	281	96	165
	50—60	1,857	1,039	618	17	13	1,308	919	389	332	107	295
	60 and over	1,716	761	465	36	5	691	543	149	469	178	311

TABLE VII.—AGE, SEX AND CIVIL CONDITION. PART B.—DETAILS FOR DISTRICTS—continued.

DISTRICT.	AGE.	POPULATION.			UNMARRIED.			MARRIED.			WIDOWED.		
		Persons.	Males.	Females.	Persons.	Males.	Females.	Persons.	Males.	Females.	Persons.	Males.	Females.
	1	2	3	4	5	6	7	8	9	10	11	12	13
CHITTAHONG HILL TRACTS— <i>contd.</i>	BUDDHIST ..	118,762	62,382	56,380	63,128	34,790	29,338	49,662	25,350	24,332	5,052	2,242	3,710
	0-1	3,241	1,792	1,449	3,241	1,792	1,449
	1-5	14,088	7,014	7,074	14,088	7,004	7,084
	5-10	16,959	8,156	8,803	16,884	8,117	8,767
	10-15	15,703	8,355	7,348	14,859	8,142	6,717
	15-20	12,459	6,175	6,284	12,459	6,210	6,249
	20-30	20,892	10,601	10,291	20,892	10,510	10,382
	30-40	14,976	7,539	7,437	14,976	7,539	7,437
	40-50	9,927	5,359	4,568	9,927	5,359	4,568
	50-60	5,935	3,017	2,918	5,935	3,017	2,918
GOOCH BEHAR.	60 and over	5,034	2,687	2,347	5,034	2,687	2,347
	ANIMIST ..	14,989	7,795	7,194	8,125	4,379	3,746	6,172	3,174	2,998	692	242	450
	0-1	291	145	146	291	145	146
	1-5	1,645	895	750	1,645	895	750
	5-10	1,865	995	870	1,865	995	870
	10-15	1,350	631	719	1,350	631	719
	15-20	1,606	833	773	1,606	833	773
	20-30	2,634	1,396	1,238	2,634	1,396	1,238
	30-40	2,442	1,194	1,248	2,442	1,194	1,248
	40-50	1,719	867	852	1,719	867	852
GOOCH BEHAR.	50-60	885	467	418	885	467	418
	60 and over	972	514	458	972	514	458
	ALL RELIGIONS ..	592,489	315,628	276,861	256,091	164,997	91,084	249,521	130,360	119,161	86,897	29,271	66,616
	0-1	19,876	9,619	10,257	19,876	9,619	10,257
	1-5	61,291	29,175	32,116	61,291	29,175	32,116
	5-10	86,753	40,631	46,122	86,753	40,631	46,122
	10-15	59,495	27,083	32,412	59,495	27,083	32,412
	15-20	56,298	27,083	29,215	56,298	27,083	29,215
	20-30	108,681	55,073	53,608	108,681	55,073	53,608
	30-40	85,019	47,537	37,482	85,019	47,537	37,482
GOOCH BEHAR.	40-50	53,603	27,207	26,396	53,603	27,207	26,396
	50-60	29,974	17,345	12,629	29,974	17,345	12,629
	60 and over	23,229	13,359	9,870	23,229	13,359	9,870
	HINDU ..	397,925	212,626	185,298	169,203	110,383	58,820	160,703	86,068	74,635	66,019	16,175	51,844
	0-1	13,216	6,371	6,845	13,216	6,371	6,845
	1-5	39,218	18,451	20,767	39,218	18,451	20,767
	5-10	65,029	32,102	32,927	65,029	32,102	32,927
	10-15	38,122	21,864	16,258	38,122	21,864	16,258
	15-20	37,885	18,266	19,619	37,885	18,266	19,619
	20-30	75,820	37,931	37,889	75,820	37,931	37,889
GOOCH BEHAR.	30-40	57,055	29,459	27,596	57,055	29,459	27,596
	40-50	37,747	22,745	15,002	37,747	22,745	15,002
	50-60	21,177	12,116	9,061	21,177	12,116	9,061
	60 and over	16,652	9,491	7,161	16,652	9,491	7,161
	ALL RELIGIONS ..	592,489	315,628	276,861	256,091	164,997	91,084	249,521	130,360	119,161	86,897	29,271	66,616
	0-1	19,876	9,619	10,257	19,876	9,619	10,257
	1-5	61,291	29,175	32,116	61,291	29,175	32,116
	5-10	86,753	40,631	46,122	86,753	40,631	46,122
	10-15	59,495	27,083	32,412	59,495	27,083	32,412
	15-20	56,298	27,083	29,215	56,298	27,083	29,215

TABLE VII.—AGE, SEX AND CIVIL CONDITION. PART B.—DETAILS FOR DISTRICTS—continued.

DISTRICT.	AGE.	POPULATION.				UNMARRIED.				MARRIED.				WIDOWED.			
		Persons.		Males.	Females.	Persons.		Males.	Females.	Persons.		Males.	Females.	Persons.		Males.	Females.
		2	3	4	5	6	7	8	9	10	11	12	12	11	12	12	
COOCH-BEHAR—contd.	MUSALMAN	193,034	101,998	91,038	86,129	54,113	32,018	69,147	43,844	44,303	10,758	4,039	16,719				
	0-1	6,615	3,227	3,388	6,615	3,227	3,388				
	1-5	21,901	10,504	11,397	21,901	10,504	11,397				
	5-10	35,542	17,837	17,705	35,542	17,837	17,705				
	10-15	21,515	12,071	9,444	21,515	12,071	9,444				
	15-20	18,237	8,614	9,623	18,237	8,614	9,623				
	20-30	34,547	16,842	17,705	34,547	16,842	17,705				
	30-40	25,799	14,516	11,283	25,799	14,516	11,283				
	40-50	15,988	9,840	6,148	15,988	9,840	6,148				
	50-60	8,750	5,176	3,574	8,750	5,176	3,574				
	60 and over	6,540	3,769	2,771	6,540	3,769	2,771				
ALL RELIGIONS	304,437	161,515	142,922	145,009	83,898	61,111	134,556	70,681	63,875	24,872	6,936	17,936					
	0-1	8,806	4,418	4,388	8,806	4,418	4,388				
	1-5	32,863	16,362	16,501	32,863	16,362	16,501				
	5-10	43,907	24,004	19,903	43,907	24,004	19,903				
	10-15	35,925	19,461	16,464	35,925	19,461	16,464				
	15-20	28,270	13,211	15,059	28,270	13,211	15,059				
	20-30	55,458	28,259	27,199	55,458	28,259	27,199				
	30-40	42,701	24,966	17,735	42,701	24,966	17,735				
	40-50	25,869	15,483	10,386	25,869	15,483	10,386				
	50-60	15,076	8,345	6,731	15,076	8,345	6,731				
	60 and over	11,784	6,051	5,223	11,784	6,051	5,223				
HINDU	207,696	109,578	98,118	100,650	57,255	43,386	99,176	47,019	43,157	16,880	5,304	11,576					
	0-1	6,104	3,048	3,056	6,104	3,048	3,056				
	1-5	23,639	11,639	12,000	23,639	11,639	12,000				
	5-10	33,897	17,234	16,663	33,897	17,234	16,663				
	10-15	23,542	12,563	10,979	23,542	12,563	10,979				
	15-20	18,222	8,642	9,580	18,222	8,642	9,580				
	20-30	35,285	18,146	17,139	35,285	18,146	17,139				
	30-40	23,257	12,795	10,462	23,257	12,795	10,462				
	40-50	18,118	10,871	7,247	18,118	10,871	7,247				
	50-60	9,853	5,827	4,026	9,853	5,827	4,026				
	60 and over	8,639	4,823	3,886	8,639	4,823	3,886				
MUSALMAN	82,288	44,536	37,752	36,875	22,549	14,328	38,453	20,689	17,804	6,920	1,298	5,622					
	0-1	2,201	1,120	1,081	2,201	1,120	1,081				
	1-5	7,637	3,610	4,027	7,637	3,610	4,027				
	5-10	12,618	6,000	6,618	12,618	6,000	6,618				
	10-15	10,581	5,081	5,500	10,581	5,081	5,500				
	15-20	8,672	4,886	5,786	8,672	4,886	5,786				
	20-30	15,749	8,342	7,407	15,749	8,342	7,407				
	30-40	11,517	7,096	4,421	11,517	7,096	4,421				
	40-50	6,529	3,531	2,998	6,529	3,531	2,998				
	50-60	3,258	1,901	1,357	3,258	1,901	1,357				
	60 and over	2,455	1,412	1,073	2,455	1,412	1,073				

TABLE VII.—AGE, SEX AND CIVIL CONDITION. PART B.—DETAILS FOR DISTRICTS—concluded.

DISTRICT.	AGE.	POPULATION.			UNMARRIED.			MARRIED.			WIDOWED.		
		Persons.	Males.	Females.	Persons.	Males.	Females.	Persons.	Males.	Females.	Persons.	Males.	Females.
	1	2	3	4	5	6	7	8	9	10	11	12	13
ALL RELIGIONS ...													
		81,721	41,492	40,229	39,488	21,379	18,109	37,872	18,911	18,961	4,361	1,202	3,159
	0-1	1,509	778	731	1,509	778	731
	1-5	8,278	4,168	4,110	8,248	4,158	4,088
	5-10	11,480	5,715	5,765	11,223	5,564	5,659
	10-15	10,317	5,359	4,958	9,359	4,979	4,376
	15-20	7,748	4,081	3,667	5,027	3,022	2,005
	20-30	15,528	6,697	8,831	3,062	2,031	1,011
	30-40	10,411	5,285	5,126	9,358	4,750	4,608
	40-50	7,897	3,987	3,910	6,929	3,635	3,294
	50-60	5,336	2,847	2,489	4,367	2,604	1,803
	60 and over	5,217	2,575	2,642	3,208	1,991	1,217
HINDU ...													
		54,535	27,647	26,888	27,212	14,702	12,510	24,579	12,214	12,365	2,744	731	2,013
	0-1	1,099	559	540	1,099	559	540
	1-5	5,917	3,002	2,915	5,896	2,998	2,898
	5-10	8,262	4,090	4,172	8,051	4,049	4,002
	10-15	7,414	3,850	3,564	6,563	3,503	3,041
	15-20	5,480	2,889	2,601	3,382	2,076	1,266
	20-30	8,997	4,506	4,491	1,624	1,225	569
	30-40	6,515	3,301	3,214	5,869	3,011	2,598
	40-50	4,644	2,355	2,289	4,080	2,143	1,837
	50-60	3,220	1,694	1,526	2,638	1,532	1,086
	60 and over	2,957	1,441	1,516	1,849	1,174	675
BUDDHIST ...													
		26,788	13,628	13,160	12,092	6,571	5,511	13,106	6,593	6,513	1,600	464	1,136
	0-1	406	218	188	406	218	188
	1-5	2,331	1,149	1,182	2,321	1,144	1,177
	5-10	3,151	1,599	1,552	3,125	1,586	1,539
	10-15	2,856	1,409	1,447	2,733	1,459	1,274
	15-20	2,216	1,165	1,051	1,629	921	708
	20-30	4,460	2,156	2,304	1,213	782	431
	30-40	3,830	1,949	1,881	3,10	224	86
	40-50	3,209	1,636	1,573	2,812	1,469	1,076
	50-60	2,062	1,134	948	1,701	985	706
	60 and over	2,247	1,156	1,121	1,354	813	541

TABLE VII.—AGE, SEX AND CIVIL CONDITION. PART C.—DETAILS FOR CITIES.

CITY.	AGE.	POPULATION.				UNMARRIED.				MARRIED.				WIDOWED.			
		Persons.	Males.	Females.	Persons.	Males.	Females.	Persons.	Males.	Females.	Persons.	Males.	Females.	Persons.	Males.	Females.	
CALCUTTA.	1				5	6	7	8	9	10	11	12	13				
	ALL RELIGIONS ...	907,051	617,590	290,261	315,844	226,081	87,763	506,087	368,254	137,813	85,940	21,255	64,685				
	0-1 ...	14,184	7,650	6,534	14,183	7,650	6,533	1	...	1	
	1-5 ...	48,254	25,437	22,817	48,253	25,437	22,816	682	405	287	27	5	22	
	5-10 ...	70,700	37,722	32,978	69,531	36,759	31,772	2,121	936	1,185	108	27	51	
	10-15 ...	74,092	41,923	32,169	69,531	42,601	36,908	16,098	6,129	9,970	103	21	33	
	15-20 ...	85,076	58,202	26,874	46,286	42,781	3,505	36,810	15,039	21,771	1,980	362	84	187	
	20-30 ...	229,826	168,886	60,940	59,575	56,021	3,484	158,539	109,751	48,788	11,712	2,044	799	861	
	30-40 ...	183,211	135,491	47,720	15,725	12,184	1,549	151,268	118,410	32,858	18,210	4,897	1,096	1,326	
	40-50 ...	110,136	80,087	30,049	3,850	2,758	758	87,097	71,998	15,099	19,089	4,897	1,026	2,118	
	50-60 ...	53,661	34,921	18,740	1,552	1,088	344	25,592	20,038	5,554	16,717	3,875	696	1,980	
60 and over	37,651	21,271	16,380	910	688	212	19,188	16,528	2,670	17,545	4,045	959	2,676		
CALCUTTA.	HINDU ...	643,013	428,955	213,058	221,439	160,951	60,488	352,961	253,371	99,590	69,613	15,633	52,980				
	0-1 ...	10,582	5,679	4,903	10,582	5,679	4,903	
	1-5 ...	35,851	18,556	17,295	35,317	17,939	17,378	517	314	203	17	23	54	
	5-10 ...	51,208	26,927	24,281	49,707	26,317	23,390	1,425	677	838	77	80	392	
	10-15 ...	51,607	28,044	23,563	48,929	25,726	23,208	11,206	3,258	7,968	472	269	1,288	
	15-20 ...	59,905	40,284	19,621	51,256	30,113	1,123	27,010	9,902	17,108	1,657	
	20-30 ...	162,910	118,296	44,614	60,755	58,829	1,837	112,431	77,394	35,107	9,743	2,173	7,670	
	30-40 ...	129,164	94,250	34,914	9,681	8,294	897	104,477	81,708	22,451	15,116	3,620	11,490	
	40-50 ...	77,541	50,110	27,431	2,623	2,152	471	59,935	49,312	10,382	15,223	2,665	11,558	
	50-60 ...	38,549	24,231	14,318	865	681	184	24,586	20,568	3,828	15,283	2,982	10,306	
	60 and over	25,717	13,668	12,049	575	491	122	12,124	10,419	1,795	15,020	2,818	10,202	
CALCUTTA.	MUSALMAN ...	209,066	154,455	54,611	66,735	50,460	16,275	129,423	99,309	29,114	13,908	4,686	9,222				
	0-1 ...	2,643	1,489	1,154	2,642	1,489	1,153	1	...	1	
	1-5 ...	9,922	5,432	4,490	9,921	5,432	4,413	166	86	80	9	2	7	
	5-10 ...	14,958	8,532	6,426	14,503	8,205	6,098	624	323	301	31	4	27	
	10-15 ...	17,041	12,097	5,944	15,627	10,196	5,431	3,340	1,790	1,550	74	21	53	
	15-20 ...	19,726	14,925	4,811	10,802	10,133	669	8,663	4,708	3,955	271	84	187	
	20-30 ...	53,339	41,791	11,548	12,724	12,437	287	38,855	28,555	10,400	1,660	799	861	
	30-40 ...	45,425	34,319	11,106	1,995	1,546	119	38,839	31,378	7,461	2,491	1,096	1,326	
	40-50 ...	26,259	20,749	5,510	2,574	227	47	22,541	19,196	3,345	5,144	1,026	2,118	
	50-60 ...	11,889	8,796	3,093	170	134	16	9,153	7,946	1,897	2,676	696	1,980	
	60 and over	9,744	6,425	3,319	151	139	12	6,041	5,327	714	3,552	959	2,603	
CALCUTTA.	CHRISTIAN ...	39,154	21,679	17,475	20,992	12,112	8,850	15,567	8,939	6,628	2,625	628	1,997				
	0-1 ...	721	356	365	721	356	365	
	1-5 ...	2,395	1,220	1,175	2,395	1,220	1,175	
	5-10 ...	3,388	1,991	1,397	3,387	1,991	1,776	31	10	31	
	10-15 ...	4,124	2,030	2,094	4,053	2,099	2,094	65	29	36	6	2	4	
	15-20 ...	3,788	1,949	1,839	3,286	1,825	1,461	505	124	379	19	
	20-30 ...	8,795	5,117	3,678	4,575	3,423	1,152	3,997	1,655	2,342	225	39	164	
	30-40 ...	7,109	4,184	2,925	1,507	1,037	450	5,159	3,022	2,137	445	105	338	
	40-50 ...	4,745	3,020	1,725	657	411	226	3,547	2,472	1,075	561	137	424	
	50-60 ...	2,552	1,355	997	279	144	135	1,435	1,088	417	530	143	415	
	60 and over	1,737	837	880	172	96	70	780	539	221	785	202	583	

* Includes 117 persons (86 males and 31 females) of Indefinite Beliefs.

TABLE VII.—AGE, SEX AND CIVIL CONDITION. PART C.—DETAILS FOR CITIES—continued.

CITY.	AGE.	POPULATION.				UNMARRIED.				MARRIED.				WIDOWED.			
		Persons.	Males.	Females.		Persons.	Males.	Females.		Persons.	Males.	Females.		Persons.	Males.	Females.	
	1	3	3	4		5	6	7		8	9	10		11	12	13	
SURRES IN 24-PARCANAS.	ALL RELIGIONS ...	224,365	139,067	85,328		75,778	52,516	23,262		122,583	80,408	42,097		26,034	6,085	19,969	
	0-1	4,509	9,391	2,119		4,580	5,301	3,199		
	1-5	14,427	7,312	7,114		14,353	7,264	7,087		
	5-10	21,322	11,116	10,206		20,553	10,231	9,322		
	10-15	20,027	12,405	7,622		14,765	11,381	3,384		5,073	3,934	4,079		189	30	159	
	15-20	19,850	11,887	7,963		8,865	8,563	302		10,331	2,201	7,130		654	103	551	
	20-30	49,443	31,958	17,475		9,394	9,077	317		36,714	22,041	14,673		3,335	1,850	2,485	
	30-40	43,085	29,503	13,522		2,152	1,238	259		35,656	26,122	9,504		8,291	1,413	2,868	
	40-50	27,385	18,610	9,775		748	663	83		20,706	16,370	4,336		5,875	1,382	4,493	
	50-60	15,646	8,194	5,452		238	188	40		8,291	6,964	1,327		5,117	1,032	4,085	
	60 and over	10,610	5,094	4,516		136	108	28		4,825	4,341	584		5,549	1,245	4,304	
HINDU	...	149,222	93,538	54,684		49,308	35,395	13,913		79,541	53,827	26,714		19,373	4,316	15,057	
	0-1	2,949	1,523	1,426		2,949	1,523	1,426		
	1-5	8,912	4,517	4,395		8,878	4,505	4,373		
	5-10	12,831	6,672	6,158		12,332	6,505	5,827		
	10-15	12,605	7,090	4,515		9,052	7,276	1,776		3,307	608	2,719		21	22	18	
	15-20	13,822	8,594	5,228		6,496	6,361	135		6,826	2,166	4,670		156	22	134	
	20-30	34,215	22,577	11,638		7,119	6,917	202		24,403	15,384	9,019		2,893	576	2,317	
	30-40	28,857	20,128	8,729		1,681	1,506	155		23,085	17,623	5,462		4,101	989	3,112	
	40-50	19,232	12,488	6,744		585	509	76		13,361	10,973	2,388		4,366	1,006	3,360	
	50-60	9,056	5,324	3,732		772	146	20		5,161	4,420	741		2,753	728	2,025	
	60 and over	6,653	3,478	2,175		84	67	17		2,796	2,626	270		3,783	885	2,898	
MUSALMAN	...	72,987	43,568	29,419		25,043	16,275	8,768		41,501	25,838	15,665		6,443	1,657	4,786	
	0-1	1,864	833	731		1,564	833	731		
	1-5	5,270	2,646	2,624		5,230	2,621	2,609		
	5-10	8,143	4,274	3,869		7,884	4,201	3,683		
	10-15	7,110	4,329	2,781		5,407	3,037	1,470		1,671	354	1,317		32	3	24	
	15-20	6,751	3,114	2,637		2,205	2,074	131		3,419	1,015	2,404		127	25	102	
	20-30	14,516	8,647	5,869		2,053	1,965	73		11,856	6,407	5,449		602	255	347	
	30-40	13,589	8,628	4,961		1,448	1,297	51		12,011	8,137	3,874		1,150	294	735	
	40-50	8,724	5,876	2,848		158	138	20		7,116	5,359	1,757		1,468	361	1,105	
	50-60	4,438	2,762	1,676		58	43	10		2,457	2,457	576		1,347	287	1,060	
	60 and over	3,472	2,177	1,295		51	41	10		2,096	1,769	321		1,725	321	1,374	

TABLE VII.—AGE, SEX AND CIVIL CONDITION. PART C.—DETAILS FOR CITIES—continued.

CITY.	AGE.	POPULATION.				UNMARRIED.				MARRIED.				WIDOWED.			
		Persons.	Males.	Females.	Persons.	Males.	Females.	Persons.	Males.	Females.	Persons.	Males.	Females.	Persons.	Males.	Females.	Persons.
	1	2	3	4	5	6	7	8	9	10	11	12	13				
HOWRAH.	ALL RELIGIONS ...	195,301	128,472	66,829	64,558	46,810	17,778	110,779	76,272	34,507	19,934	5,390	14,544				
	0-1	3,337	1,750	1,587	1,237	1,750	1,487				
	1-5	11,049	5,775	5,274	4,325	5,775	5,274				
	5-10	16,500	8,802	7,698	10,359	8,435	7,245				
	10-15	18,530	10,560	7,970	12,326	9,019	2,007				
	15-20	18,041	11,705	6,336	8,911	8,438	483				
	20-30	47,480	33,301	14,179	10,182	9,861	301				
	30-40	40,337	28,707	11,630	8,231	7,169	112				
	40-50	23,620	16,637	6,983	7,099	536	23				
	50 and over	16,805	6,867	4,038	117	169	28				
HINDU	0-1	2,508	1,350	1,158	2,508	1,350	1,158				
	1-5	8,235	4,350	3,885	8,178	4,296	3,885				
	5-10	12,367	6,508	5,859	11,705	6,189	5,516				
	10-15	12,656	8,043	4,613	9,395	7,119	2,276				
	15-20	14,416	9,326	5,090	7,130	6,923	207				
	20-30	36,824	26,240	10,584	8,251	6,068	213				
	30-40	30,590	21,686	8,904	1,608	1,741	67				
	40-50	17,868	12,393	5,475	580	523	57				
	50-60	8,404	5,192	3,212	151	134	16				
	60 and over	5,738	3,061	2,677	194	94	10				
MUSALMAN	0-1	671	359	312	671	359	312				
	1-5	2,619	1,354	1,265	2,590	1,335	1,255				
	5-10	3,899	2,151	1,748	3,744	2,105	1,639				
	10-15	3,646	2,103	1,543	2,710	1,651	1,059				
	15-20	3,394	2,125	1,269	1,598	1,354	244				
	20-30	10,026	6,094	3,932	1,640	1,653	57				
	30-40	9,159	6,726	2,433	350	306	24				
	40-50	5,412	4,029	1,383	104	93	11				
	50-60	2,352	1,256	766	35	28	7				
	60 and over	1,852	1,239	612	18	12	6				

TABLE VII.—AGE, SEX AND CIVIL CONDITION. PART C.—DETAILS FOR CITIES—concluded.

CITY.	AGE.	POPULATION.				UNMARRIED.				MARRIED.				WIDOWED.			
		Males.		Females.		Persons.	Males.	Females.		Persons.	Males.	Females.		Persons.	Males.	Females.	
		2	3	4	5			6	7			8	9			10	11
Dacca.	ALL RELIGIONS	119,450	67,323	52,117	52,649	33,864	18,785	54,431	31,310	23,121	12,370	2,159	10,211				
	0-1	3,644	1,812	1,832	3,643	1,811	1,832	1	1	4
	1-5	10,810	5,321	5,489	10,713	5,287	5,426	92	32	29	5	1	19	
	5-10	15,482	7,803	7,677	15,156	7,430	7,726	327	99	228	19	71	
	10-15	13,111	6,637	6,474	12,714	6,320	6,394	2,310	201	2,009	87	16	271	
	15-20	11,303	5,382	5,921	10,714	5,016	5,697	5,003	739	4,329	298	27	
	20-30	22,871	13,429	9,442	25,257	16,062	9,195	16,190	8,274	7,916	1,514	293	1,221	
	30-40	17,054	10,200	6,754	20,733	12,767	7,966	14,070	9,188	4,882	2,201	436	1,765	
	40-50	12,126	7,338	4,788	15,153	9,077	6,076	9,153	6,653	2,468	2,717	446	2,971	
	50-60	8,377	3,929	2,878	10,515	5,907	4,608	4,419	3,528	891	2,353	375	1,978	
	60 and over	6,072	3,110	2,962	8,985	4,831	4,154	2,801	2,462	329	3,176	545	2,611	
HINDU	69,745	40,326	29,419	29,812	19,942	9,870	31,876	18,982	12,894	7,467	1,402	6,055					
	0-1	2,151	1,056	1,095	2,150	1,055	1,095	1	1	2
	1-5	8,741	4,384	4,357	8,693	4,353	4,340	54	24	30	2	17	
	5-10	12,288	6,225	6,063	12,071	6,183	5,888	200	42	158	17	37	
	10-15	7,423	4,457	4,971	6,007	3,251	2,756	1,368	105	1,173	43	11	161	
	15-20	6,730	4,050	3,680	5,079	3,046	1,733	2,872	486	2,386	179	18	
	20-30	13,821	8,718	5,103	13,428	7,334	6,095	8,435	5,189	4,546	948	172	773	
	30-40	10,173	6,267	3,906	11,819	6,506	5,313	8,281	4,560	3,721	1,408	271	1,137	
	40-50	7,224	4,505	2,719	8,943	4,841	4,103	5,485	3,083	2,422	1,571	289	1,973	
	50-60	4,074	2,386	1,688	5,760	3,055	2,705	2,618	2,060	553	1,335	261	1,135	
	60 and over	3,515	1,778	1,737	4,252	2,488	1,764	1,562	1,302	200	1,893	368	1,530	
MUSALMAN	49,325	26,510	22,815	22,273	13,625	8,648	22,222	12,160	10,062	4,830	725	4,105					
	0-1	1,465	740	725	1,465	740	725	2
	1-5	4,935	2,398	2,545	4,932	2,388	2,544	38	9	29	5	1	2	
	5-10	7,088	3,529	3,559	6,959	3,472	3,487	127	67	70	2	23	
	10-15	5,545	3,104	2,439	4,588	2,994	1,574	937	305	832	38	5	104	
	15-20	4,458	2,372	2,086	3,165	2,014	1,322	2,179	249	1,930	113	9	
	20-30	8,594	4,848	4,148	11,766	6,072	5,694	8,670	3,038	3,612	558	118	440	
	30-40	6,718	3,955	2,763	9,481	5,101	4,380	5,877	2,371	2,106	1,118	163	621	
	40-50	4,802	2,772	2,030	6,574	3,563	3,011	5,605	2,563	1,029	1,118	128	991	
	50-60	2,758	1,386	1,173	3,931	2,030	1,901	1,775	1,444	329	1,353	132	841	
	60 and over	2,515	1,306	1,209	3,724	2,033	1,691	1,218	1,084	124	1,280	189	1,071	

The population of Dacca City includes 1,017 males and 333 females of Dacca Cantonment and Ramna Civil Station.

TABLE VIII.

Education.

THIS table like Table VII is divided into three parts. Part A shows the extent of literacy in the Province as a whole amongst the total population and for the population of each religion. Part B gives details for districts for the total district population and for the district population of each main religion. Part C gives similar details for cities.

The table shows the number of persons literate in any language as well as the number literate in English, the figures in columns 11 to 13 being included in those in columns 5 to 7. The test of literacy was the ability both to read and to write a letter. Persons of whatever age who could write a letter to a friend and read the answer to it were regarded as literate and those who could not do so as illiterate.

The following statement shows the number of literate persons among Indian Christians, and other Christians, such as Europeans, Anglo-Indians and Armenians :—

RACE.	* POPULATION.									Literate in English.		
	Total.			Literate.			Illiterate.					
	Persons.	Males.	Females.	Persons.	Males.	Females.	Persons.	Males.	Females.	Persons.	Males.	Females.
1	2	3	4	5	6	7	8	9	10	11	12	13
(1) Indian Christians ...	*104,212	53,688	50,524	26,607	16,198	10,409	77,605	37,490	40,115	11,219	7,402	3,817
(2) Other Christians ...	†44,930	25,317	19,613	37,395	21,718	15,675	7,537	3,599	3,938	55,313	20,525	14,788
Total ...	149,192	79,005	70,187	64,000	37,916	26,084	85,192	41,089	44,103	66,532	27,927	18,605

* Includes 38 persons (17 males and 21 females) of Indefinite Beliefs.
† Includes 87 persons (74 males and 13 females) of Indefinite Beliefs.

TABLE VIII.—EDUCATION BY RELIGION AND AGE. PART A—PROVINCIAL SUMMARY.

RELIGION AND AGE.	POPULATION.										LITERATE IN ENGLISH.		
	TOTAL.					LITERATE.					ILLITERATE.		
	Persons.	Males.	Females.	Persons.	Males.	Females.	Persons.	Males.	Females.	Persons.	Males.	Females.	
1	2	3	4	5	6	7	8	9	10	11	12	13	
ALL RELIGIONS ...	47,592,462	24,628,365	22,964,097	4,322,645	3,914,814	407,831	43,269,817	20,713,551	22,556,266	778,932	733,893	45,599	
0-10 ...	13,612,133	6,774,080	6,838,053	210,232	171,364	38,868	13,401,901	6,606,716	6,795,185	21,704	18,245	2,459	
10-15 ...	5,439,612	2,976,434	2,463,178	511,480	443,022	68,458	4,897,132	2,457,413	2,439,719	104,535	94,855	7,478	
15-20 ...	4,586,900	2,506,986	2,079,914	339,459	272,609	66,850	4,247,441	2,231,677	2,015,764	142,584	135,201	7,293	
20 and over ...	23,484,917	12,077,965	11,406,952	3,081,454	2,857,819	223,635	20,393,553	9,745,746	11,147,807	510,231	483,423	26,809	
HINDU ...	20,809,148	10,858,323	9,950,825	2,919,996	2,599,798	317,198	17,892,152	8,258,925	9,633,227	594,273	572,774	21,499	
0-10 ...	5,298,408	2,641,360	2,657,048	159,879	132,383	27,496	5,147,529	2,517,997	2,629,532	15,194	13,893	1,311	
10-15 ...	2,241,812	1,273,457	968,355	335,160	303,968	31,192	1,936,758	999,859	936,899	80,449	76,418	4,031	
15-20 ...	2,037,568	1,005,987	1,031,581	209,392	217,971	52,111	1,818,176	888,616	929,560	103,339	104,617	4,072	
20 and over ...	11,251,314	5,037,599	6,213,715	2,041,575	1,858,576	183,999	9,193,739	4,082,923	5,110,816	389,591	377,864	17,155	
BRAHMO ...	3,284	1,710	1,574	2,411	1,279	1,132	873	431	442	1,810	1,010	800	
0-10 ...	716	392	324	243	122	126	463	260	208	121	64	57	
10-15 ...	396	191	205	545	161	182	53	30	33	275	126	139	
15-20 ...	415	184	231	548	152	196	67	32	35	285	124	159	
20 and over ...	1,757	903	854	1,472	844	628	295	109	176	1,131	698	445	
ARYA ...	97	59	38	55	38	17	42	21	21	30	26	4	
0-10 ...	29	10	10	8	4	6	11	6	5	1	1	1	
10-15 ...	11	8	3	5	3	2	6	1	1	1	1	1	
15-20 ...	5	4	1	3	2	1	2	1	1	3	3	3	
20 and over ...	61	37	24	38	38	10	23	9	14	25	22	11	
SIKH ...	2,380	1,834	546	959	876	83	1,421	858	463	188	177	11	
0-10 ...	323	214	115	26	22	4	305	192	111	8	8	...	
10-15 ...	120	70	50	82	39	43	15	41	41	13	13	...	
15-20 ...	211	159	52	114	104	42	27	25	27	27	27	...	
20 and over ...	1,720	1,321	399	781	731	60	959	670	289	140	129	11	
JAIN ...	13,369	9,529	3,840	7,972	7,310	662	5,397	2,219	3,178	1,028	922	106	
0-10 ...	2,110	1,108	1,002	272	215	57	1,838	893	945	30	26	4	
10-15 ...	1,580	1,045	535	879	795	84	1,511	500	1,011	144	129	15	
15-20 ...	1,514	1,023	491	1,104	1,000	104	410	317	93	156	147	19	
20 and over ...	8,355	6,383	2,072	5,717	5,300	417	2,638	983	1,655	708	655	72	
BUDDHIST ...	275,759	140,659	135,100	22,818	20,639	2,179	252,941	120,020	132,921	2,072	1,918	154	
0-10 ...	78,815	38,297	38,518	535	384	149	78,282	37,013	39,269	58	40	18	
10-15 ...	54,303	26,298	28,005	1,708	1,367	341	52,595	16,931	35,664	908	182	38	
15-20 ...	27,715	13,600	14,108	3,084	2,730	354	24,631	10,875	13,756	365	332	32	
20 and over ...	156,928	70,459	86,469	17,493	16,128	1,335	119,435	54,301	65,134	1,441	1,364	77	

TABLE VIII.—EDUCATION BY RELIGION AND AGE. PART A.—PROVINCIAL SUMMARY—concluded.

RELIGION AND AGE.	TOTAL.				POPULATION.				LITERATE IN ENGLISH.			
	Males.		Females.		Males.		Females.		Males.		Females.	
	Persons.	Persons.	Persons.	Persons.	Persons.	Persons.	Persons.	Persons.	Persons.	Persons.	Persons.	Persons.
1	2	3	4	5	6	7	8	9	10	11	12	13
Parsi	770	502	268	628	419	209	142	83	59	508	352	158
0-10	133	70	63	48	24	24	85	46	39	38	20	18
10-15	49	24	21	62	24	25	7	4	3	55	33	22
15-20	55	25	24	42	18	24	13	7	6	37	17	29
20 and over	515	369	144	476	343	133	37	26	11	378	282	56
Musalman	25,486,124	13,104,307	12,381,817	1,999,548	1,240,169	59,379	24,186,576	11,864,138	12,322,438	131,064	127,903	3,181
0-10	7,933,848	3,948,441	2,985,407	52,677	44,355	8,322	7,881,171	3,904,082	3,977,055	2,867	2,436	231
10-15	3,042,579	1,716,127	1,326,433	145,850	131,709	11,921	2,898,946	1,364,418	1,314,531	17,258	16,711	546
15-20	2,436,762	1,143,906	1,296,766	116,940	146,475	10,466	2,275,822	997,821	1,276,201	27,589	25,953	636
20 and over	12,078,935	6,295,743	5,783,192	946,301	917,630	28,671	11,132,654	5,376,113	6,754,951	85,552	81,893	1,749
Christian*	149,192	79,005	70,187	64,000	37,816	26,084	85,192	47,089	44,103	46,532	27,927	18,605
0-10	37,401	18,440	18,961	5,101	4,848	2,553	32,300	16,892	16,408	3,457	1,702	1,755
10-15	18,269	9,562	8,706	7,595	4,858	4,187	9,254	4,785	4,619	6,745	3,128	2,617
15-20	14,114	7,151	6,963	7,595	4,112	3,481	6,521	3,039	2,482	5,404	2,667	2,337
20 and over	79,408	42,851	35,557	42,291	26,458	16,863	37,117	17,423	19,694	31,926	26,090	11,896
Jew	1,851	916	935	1,254	649	606	597	267	330	1,071	559	512
0-10	414	259	185	147	80	67	267	149	118	121	66	54
10-15	236	137	109	170	84	84	66	41	35	140	71	78
15-20	175	89	69	143	70	79	30	20	10	128	60	68
20 and over	1,022	470	562	788	413	373	234	57	177	675	263	210
Animist	849,045	430,283	418,762	5,410	5,159	251	843,635	425,134	419,501	242	223	19
0-10	251,916	129,436	132,374	283	254	62	251,524	129,919	132,319	8	1	7
10-15	99,239	51,454	47,805	471	434	37	98,818	51,060	47,768	15	11	4
15-20	74,366	40,295	34,041	678	653	25	73,688	35,388	40,300	44	41	3
20 and over	415,585	216,332	198,549	3,975	3,848	127	409,665	211,454	196,151	175	170	5
Confucian	1,443	1,228	215	594	562	32	849	668	183	104	92	12
0-10	129	73	55	6	3	3	123	70	53	1	...	1
10-15	52	26	16	8	8	1	23	18	6	3	2	1
15-20	58	31	22	22	21	1	36	30	6	9	8	1
20 and over	1,224	1,078	146	557	530	27	667	545	119	91	82	9

Includes 123 persons (91 males and 32 females) of Indefinite Beliefs.

TABLE VIII.—EDUCATION BY RELIGION AND AGE. PART B.—DETAILS FOR DISTRICTS.

District.	Age.	POPULATION.										LITERATE IN ENGLISH.			
		TOTAL.					LITERATE.					LITERATE.			
		Persons.	Males.	Females.	Persons.	Males.	Females.	Persons.	Males.	Females.	Persons.	Males.	Females.	Persons.	Females.
BURDWAN.	1	2	3	4	5	6	7	8	9	10	11	12	13		
	ALL RELIGIONS ...	1,438,926	722,369	706,657	147,724	135,143	12,581	1,291,202	597,226	693,976	30,608	29,053	1,555		
	0-10 ...	319,127	160,208	155,910	7,503	6,532	950	311,624	152,655	157,969	651	520	131		
	10-15 ...	160,515	89,684	70,829	18,927	17,008	1,919	141,586	72,676	68,910	3,662	3,409	253		
	15-20 ...	140,058	71,147	58,911	16,496	15,172	1,324	124,562	66,394	68,168	5,141	4,939	202		
	20 and over	810,228	411,320	298,896	102,625	95,056	7,059	707,603	316,244	301,359	21,154	20,155	969		
	HINDU ...	1,122,231	569,896	552,335	126,466	116,034	10,432	995,765	453,862	541,903	26,357	25,795	562		
	0-10 ...	246,739	122,573	122,866	6,528	5,744	744	240,211	116,889	123,322	414	382	32		
	10-15 ...	124,854	62,703	52,131	16,558	14,994	1,564	108,296	54,709	53,587	3,128	3,049	80		
	15-20 ...	117,271	56,909	45,362	16,395	14,610	1,785	100,876	41,399	59,477	4,614	4,310	104		
BIRBHUM.	20 and over	635,367	320,411	312,676	80,985	80,746	6,239	546,402	239,665	306,737	18,300	17,864	346		
	MUSALMAN ...	266,281	136,518	129,763	18,349	17,308	1,041	247,932	119,210	128,722	1,942	1,879	63		
	0-10 ...	60,165	30,335	29,830	734	627	107	59,431	29,708	29,722	25	20	5		
	10-15 ...	30,077	17,041	12,036	1,955	1,707	168	28,122	15,374	12,748	180	152	8		
	15-20 ...	26,993	13,048	12,955	1,898	1,834	164	24,095	11,314	12,781	335	354	9		
	20 and over	149,056	76,094	72,922	15,662	13,080	602	133,394	63,014	70,380	1,396	1,353	43		
	ANIMIST ...	45,809	23,367	22,422	71	71	...	45,738	23,316	22,422	2	2	...		
	0-10 ...	11,168	5,440	5,298	4	4	...	11,164	5,436	5,728		
	10-15 ...	5,045	2,615	2,430	8	8	...	5,037	2,607	2,430		
	15-20 ...	4,420	2,002	1,846	6	6	...	4,414	1,996	2,418		
BIRBHUM.	20 and over	25,176	13,330	11,846	55	53	...	25,123	13,277	11,846	2	2	...		
	ALL RELIGIONS ...	847,570	422,986	424,584	87,220	82,704	4,516	760,350	340,282	420,068	10,653	10,462	191		
	0-10 ...	197,708	98,649	99,039	4,937	4,174	413	192,771	94,495	98,276	169	149	20		
	10-15 ...	89,830	45,947	39,883	10,971	10,155	816	78,859	39,792	39,067	1,443	1,326	20		
	15-20 ...	87,521	41,536	35,985	10,737	10,737	911	76,783	36,799	40,074	2,562	2,327	41		
	20 and over	472,511	233,534	239,677	60,014	57,636	2,376	412,497	176,196	237,301	6,667	6,360	107		
	HINDU ...	576,750	287,578	289,172	68,559	64,874	3,665	508,191	222,704	285,487	9,363	9,250	107		
	0-10 ...	128,308	64,214	64,094	3,623	3,247	276	124,785	60,957	63,818	134	127	7		
	10-15 ...	59,763	32,436	26,327	8,760	8,096	632	51,003	26,328	24,675	1,211	1,296	15		
	15-20 ...	60,556	31,606	28,780	8,426	8,621	805	52,130	26,129	26,001	2,062	2,031	23		
	20 and over	328,335	161,178	167,145	46,850	44,908	1,942	281,475	116,270	165,203	5,885	5,802	52		

TABLE VIII—EDUCATION BY RELIGION AND AGE. PART B.—DETAILS FOR DISTRICTS—continued.

DISTRICT.	AGE.	POPULATION.										LITERATE IN ENGLISH.		
		TOTAL.					LITERATE.					ILLITERATE.		
		Persons.	Males.	Females.	Persons.	Males.	Females.	Persons.	Males.	Females.	Persons.	Males.	Females.	
	1	2	3	4	5	6	7	8	9	10	11	12	13	
BIRDHUM--contd.	MUSALMAN	212,460	105,881	106,579	17,779	17,155	624	194,681	88,726	105,955	1,088	1,080	8	
	0-10	53,039	26,327	26,712	941	850	91	52,098	25,477	26,621	16	14	2	
	10-15	25,491	13,068	12,423	2,110	1,988	122	23,381	11,090	12,291	119	119	...	
	15-20	21,622	10,203	11,419	2,105	2,015	88	19,517	9,188	11,401	251	278	3	
	20 and over	114,236	56,383	57,853	12,625	12,302	323	101,613	43,881	57,732	672	669	3	
	ANIMIST	57,610	29,117	28,493	519	426	93	57,091	28,691	28,400	8	8	...	
	0-10	16,203	8,054	8,149	91	59	32	16,112	7,995	8,117	
	10-15	6,505	3,410	3,095	65	48	17	6,440	3,362	3,078	1	1	...	
	15-20	5,392	2,837	2,555	79	72	6	5,313	2,464	2,849	3	3	...	
	20 and over	29,510	15,116	14,394	284	246	38	29,226	14,870	14,356	4	4	...	
BANKURA.	ALL RELIGIONS	1,019,941	509,334	510,607	113,532	108,491	5,041	906,409	400,843	505,566	12,313	12,099	214	
	0-10	256,646	127,457	129,189	5,658	5,313	345	250,988	122,174	128,814	182	176	6	
	10-15	119,546	66,151	53,395	13,405	12,720	748	106,141	53,431	52,710	1,620	1,596	24	
	15-20	107,453	52,689	54,764	14,784	13,902	842	92,669	48,767	43,902	2,550	2,307	43	
	20 and over	536,496	263,007	273,489	79,612	76,456	3,106	456,884	186,501	270,383	8,181	8,020	141	
	HINDU	880,439	439,368	441,071	107,685	103,037	4,648	772,754	336,331	436,423	11,683	11,515	168	
	0-10	217,844	108,255	109,589	5,405	5,106	399	212,439	103,149	109,290	172	166	6	
	10-15	102,096	56,659	45,436	12,777	12,117	660	89,319	44,483	44,836	1,851	1,827	24	
	15-20	83,348	43,777	40,571	14,988	13,315	783	78,360	33,402	44,958	2,266	2,233	32	
	20 and over	467,165	228,786	238,379	75,405	72,499	2,906	391,748	166,237	225,511	7,694	7,589	105	
MUSALMAN	46,601	24,064	22,537	4,599	4,435	164	42,002	19,629	22,373	444	439	5		
	0-10	11,345	5,701	5,644	150	134	16	11,195	5,567	5,628	1	1	...	
	10-15	5,380	2,921	2,459	461	434	27	4,918	2,332	2,587	46	46	...	
	15-20	4,984	2,499	2,485	518	496	32	4,476	2,003	2,473	58	57	...	
	20 and over	24,882	12,843	12,039	3,470	3,371	99	21,412	9,472	11,940	339	335	4	
	ANIMIST	91,477	45,152	46,325	668	662	6	90,809	44,490	46,319	5	5	...	
	0-10	27,000	13,316	13,744	31	31	...	27,029	13,365	13,744	
	10-15	11,085	6,411	5,295	90	89	1	11,576	6,322	5,254	1	1	...	
	15-20	8,995	4,358	4,641	88	98	...	8,901	4,260	4,641	2	2	...	
	20 and over	43,752	21,067	22,685	449	444	5	43,303	20,623	22,680	2	2	...	

TABLE VIII.—EDUCATION BY RELIGION AND AGE. PART B.—DETAILS FOR DISTRICTS—continued.

District.	Age.	POPULATION.										LITERATE IN ENGLISH.									
		TOTAL.					LITERATE.					ILLITERATE.					LITERATE IN ENGLISH.				
		Males.		Females.		Persons.	Males.		Females.		Persons.	Males.		Females.		Persons.	Males.		Females.		
		2	3	4	5		6	7	8	9		10	11	12	13						
MIDNAPORE.	1	2	3	4	5	6	7	8	9	10	11	12	13								
	ALL RELIGIONS ...	2,666,860	1,339,652	1,327,208	277,776	262,800	14,976	2,388,884	1,076,852	1,312,032	20,922	19,744	1,178								
	0-10 ...	660,172	329,367	330,805	12,171	10,793	1,378	648,001	318,574	329,427	619	638	81								
	10-15 ...	512,530	256,265	256,265	9,089	8,004	1,085	503,441	247,261	256,180	2,520	2,567	143								
	15-20 ...	279,517	135,254	144,263	5,472	4,800	2,472	244,045	103,484	141,561	5,929	5,712	208								
	20 and over ...	1,416,441	697,501	716,940	159,952	150,915	2,037	1,214,489	568,586	707,903	15,853	13,127	736								
	HINDU ...	2,351,870	1,183,837	1,168,033	260,557	247,426	13,131	2,091,313	936,211	1,155,102	17,882	17,359	623								
	0-10 ...	569,533	284,768	284,768	11,066	9,951	1,115	558,467	274,844	283,472	415	397	18								
	10-15 ...	274,153	137,008	137,151	5,122	4,503	1,255	268,671	126,455	136,216	2,308	2,310	98								
	15-20 ...	121,017	60,508	60,509	2,751	2,400	2,200	118,266	59,455	126,721	3,477	3,568	119								
20 and over ...	1,259,352	621,559	637,656	132,618	119,936	7,982	1,071,864	442,561	629,303	11,682	11,394	268									
MUSALMAN ...	180,672	89,698	90,974	13,479	12,772	707	167,193	76,926	90,267	959	926	33									
0-10 ...	50,452	25,175	25,277	740	624	116	49,712	24,551	25,161	17	17	...									
10-15 ...	21,147	11,491	11,656	1,302	1,207	95	19,845	10,194	9,651	80	78	...									
15-20 ...	18,519	9,058	9,571	1,318	1,408	115	17,201	8,791	9,406	175	169	...									
20 and over ...	96,784	44,507	46,247	9,829	9,458	281	87,955	42,084	45,866	687	666	...									
ANIMIST ...	127,822	62,881	64,941	665	645	20	127,157	62,236	64,921	18	18	...									
0-10 ...	38,502	18,920	19,582	67	60	7	38,435	18,869	19,575									
10-15 ...	16,595	8,178	8,717	117	116	1	16,478	8,062	8,410	2	2	...									
15-20 ...	12,241	6,783	7,458	107	107	...	12,134	6,276	6,458	11	11	...									
20 and over ...	60,684	29,000	31,654	374	362	12	60,310	28,638	31,672	5	5	...									
ALL RELIGIONS ...	1,080,142	561,268	518,874	140,768	125,729	15,039	939,374	435,539	503,835	31,487	30,724	763									
0-10 ...	245,885	123,829	122,056	6,564	5,309	1,265	239,321	118,450	120,971	752	722	30									
10-15 ...	121,522	60,754	60,758	17,317	15,244	2,137	104,181	52,710	50,471	3,889	3,784	101									
15-20 ...	105,512	52,754	52,758	16,964	14,516	2,328	88,548	37,068	37,570	5,291	5,062	138									
20 and over ...	607,303	316,871	290,052	99,379	90,670	9,409	507,224	226,301	290,922	21,645	21,151	494									
HINDU ...	834,809	460,159	424,650	122,108	108,005	14,103	762,701	352,154	410,547	29,080	28,511	569									
0-10 ...	201,227	101,281	99,940	5,999	4,917	1,082	195,228	96,264	98,864	705	682	33									
10-15 ...	99,608	50,372	49,236	15,267	13,382	1,985	84,341	42,990	41,521	3,697	3,566	81									
15-20 ...	87,574	43,005	44,569	14,935	12,730	2,205	72,639	36,275	36,364	4,857	4,751	100									
20 and over ...	495,400	259,501	235,899	85,807	76,976	8,831	410,593	182,525	228,068	19,871	19,512	359									
HOOGHLY.																					

TABLE VIII.—EDUCATION BY RELIGION AND AGE. PART B.—DETAILS FOR DISTRICTS—continued.

DISTRICT	AGE.	POPULATION.										LITERATE IN ENGLISH.		
		TOTAL.					LITERATE.					ILLITERATE.		
		Persons.		Males.		Females.	Persons.		Males.		Females.	Persons.		Females.
		2	3	4	5		6	7	8	9	10	11	12	13
24-PARGANAS — <i>contd.</i>	1													
	MUSALMAN	909,786	488,557	421,229	83,275	2,193	81,082	2,193	826,511	407,475	419,036	5,472	5,391	81
	0-10	245,783	124,413	121,370	2,904	268	2,616	268	242,879	121,757	121,083	77	73	5
	10-15	104,662	60,209	44,453	7,868	356	7,510	356	96,796	52,699	44,097	581	568	13
	15-20	87,721	41,565	46,156	8,317	351	7,966	351	79,404	38,599	45,805	812	798	14
	20 and over	471,620	202,370	269,250	84,188	1,198	62,090	1,198	407,432	199,360	208,052	4,002	3,953	49
FOR FIGURES FOR CALCUTTA SEE PART C.														
NADIA.	ALL RELIGIONS	1,487,572	761,345	726,227	86,353	81,358	14,995	1,391,219	679,987	711,232	23,476	22,448	1,028	
	0-10	378,999	191,063	184,736	4,069	3,111	899	375,390	188,452	183,538	371	330	41	
	10-15	176,407	101,310	75,097	12,000	9,794	2,806	163,307	91,316	72,991	2,535	2,635	201	
	15-20	138,366	67,897	67,469	11,233	2,496	8,747	124,083	59,110	64,973	3,745	3,037	208	
	20 and over	799,500	400,575	398,925	68,481	59,606	8,795	731,039	340,909	390,130	16,524	15,946	578	
	HINDU	581,763	296,023	285,740	73,115	60,795	12,320	508,648	235,228	273,420	20,235	19,581	654	
MUSALMAN	0-10	155,728	68,619	67,109	5,171	2,522	619	132,557	66,007	66,460	308	281	27	
	10-15	65,675	36,966	28,909	9,999	7,606	2,984	55,976	29,261	26,615	2,451	2,341	110	
	15-20	54,306	27,498	26,798	8,537	6,080	1,867	45,689	20,808	24,811	3,106	2,977	139	
	20 and over	325,954	163,020	162,924	51,508	44,118	7,390	324,446	118,912	155,534	14,370	13,982	388	
	MUSALMAN	895,190	459,827	435,363	21,776	19,836	1,940	873,414	439,691	433,423	2,762	2,582	180	
	0-10	237,001	121,488	116,112	725	542	183	236,276	120,946	115,930	48	42	6	
MURSHIDABAD.	10-15	109,075	63,522	43,351	2,425	2,070	323	106,650	61,452	45,198	267	265	42	
	15-20	80,250	40,043	40,187	2,568	2,163	406	77,682	37,881	39,781	570	523	47	
	20 and over	468,286	234,774	232,512	16,000	15,092	998	452,226	219,712	232,514	1,857	1,762	85	
	ALL RELIGIONS	1,262,514	628,742	633,772	88,590	78,512	10,078	1,173,924	550,230	623,694	16,266	15,696	570	
	0-10	337,170	162,035	169,125	4,682	3,816	866	332,488	164,219	168,209	345	337	18	
	10-15	148,343	84,515	64,898	10,672	9,090	1,593	137,671	74,425	63,246	2,321	2,217	84	
20 and over	15-20	122,856	62,697	63,059	11,092	9,488	1,504	111,074	50,409	61,465	3,229	3,196	103	
	20 and over	654,045	317,295	336,750	62,154	56,118	6,030	591,891	261,177	320,714	10,571	10,096	365	

TABLE VIII.—EDUCATION BY RELIGION AND AGE. PART B.—DETAILS FOR DISTRICTS—continued.

POPULATION.														
LITERATE IN ENGLISH.														
DISTRICT.	AGE.	TOTAL.						LITERATE.			ILLITERATE.			
		Persons.	Males.	Females.	Persons.	Males.	Females.	Persons.	Males.	Females.	Persons.	Males.	Females.	
	1	2	3	4	5	6	7	8	9	10	11	12	13	
MURSHIDABAD— contd.	HINDU	568,790	284,385	284,205	62,081	53,895	8,186	506,709	230,690	276,019	13,272	12,863	409	
	0-10	137,425	68,612	68,813	3,285	2,742	643	134,040	65,870	68,170	252	245	17	
	10-15	62,576	34,083	27,893	7,691	6,410	1,351	54,885	28,243	26,642	1,976	1,907	69	
	15-20	56,833	27,991	28,847	7,825	6,438	1,287	48,913	21,463	27,569	2,558	2,585	81	
	20 and over	311,351	152,399	158,652	43,000	38,975	5,095	268,871	115,224	153,647	8,568	8,126	242	
	MUSALMAN	676,257	335,289	340,968	26,490	23,983	1,507	650,767	311,306	339,461	2,660	2,587	73	
	0-10	195,225	97,166	98,119	1,241	1,027	204	194,044	96,129	97,915	75	76	...	
	10-15	83,777	47,839	35,898	2,864	2,669	295	80,853	45,270	35,593	369	399	10	
	15-20	64,251	31,059	33,192	6,013	5,764	249	61,238	28,295	32,943	516	504	12	
	20 and over	332,994	159,225	173,769	18,372	17,613	759	314,622	141,612	173,010	1,700	1,709	51	
JESSORE.	ALL RELIGIONS	1,722,219	893,592	828,627	131,285	119,646	11,639	1,590,934	773,946	816,988	16,911	15,939	972	
	0-10	436,382	223,669	212,713	8,224	6,374	85	430,158	218,595	211,863	473	429	44	
	10-15	194,280	110,885	83,295	17,279	15,466	1,813	177,001	95,419	81,582	2,755	2,611	124	
	15-20	185,420	89,163	85,257	22,116	20,073	2,043	161,304	60,090	81,214	3,856	3,691	165	
	20 and over	923,157	478,875	445,262	85,986	78,733	6,933	842,471	400,142	443,329	9,847	9,308	639	
	HINDU	656,343	335,486	320,857	81,524	72,800	8,624	574,819	262,586	312,233	13,485	12,784	701	
	0-10	160,917	82,036	78,881	4,057	3,438	619	156,860	78,658	78,202	354	330	24	
	10-15	72,687	40,673	32,114	10,354	9,139	1,396	61,853	31,125	30,718	2,275	2,186	89	
	15-20	60,822	29,027	31,795	12,436	10,972	1,484	48,386	18,075	30,311	5,167	5,070	127	
	20 and over	361,317	182,850	178,047	54,197	49,672	5,125	307,720	134,778	172,942	7,689	7,198	491	
KHULNA.	MUSALMAN	1,063,555	556,917	506,638	49,525	46,612	2,913	1,014,030	510,305	503,725	3,225	3,102	223	
	0-10	274,831	141,238	133,593	2,151	1,922	329	272,680	132,466	133,274	115	96	19	
	10-15	121,336	70,184	51,152	6,411	6,015	396	114,925	64,169	50,756	446	419	27	
	15-20	102,385	51,035	51,353	9,853	9,088	645	92,732	41,947	50,785	673	612	61	
	20 and over	565,625	294,370	270,463	31,350	29,607	1,743	533,685	261,782	265,910	2,091	1,975	116	
	ALL RELIGIONS	1,463,034	757,524	695,510	155,337	143,702	11,635	1,297,697	613,922	683,875	23,294	22,861	433	
	0-10	427,838	209,623	213,215	8,141	7,198	1,023	414,697	202,315	212,192	612	587	25	
	10-15	176,255	96,154	74,101	26,490	18,261	2,119	149,775	77,793	71,982	3,822	3,830	92	
	15-20	147,937	68,729	70,198	20,369	18,693	2,176	127,068	60,046	77,022	4,952	4,863	109	
	20 and over	712,004	353,098	325,996	105,647	99,540	6,307	608,157	283,468	322,689	13,793	13,591	207	

TABLE VIII.—EDUCATION BY RELIGION AND AGE. PART B.—DETAILS FOR DISTRICTS—continued.

DISTRICT.	AGE.	POPULATION.					LITERATE IN ENGLISH.							
		TOTAL.		LITERATE.			ILLITERATE.							
		Persons.	Males.	Females.	Persons.	Males.	Females.	Persons.	Males.	Females.	Persons.	Males.	Females.	
	I	2	3	4	5	6	7	8	9	10	11	12	13	
KHULNA—contd.	HINDU	...	726,861	378,514	348,347	103,639	93,926	9,713	623,222	284,588	338,634	19,164	18,802	362
	0-10	...	207,985	103,439	104,546	5,931	5,144	757	202,054	98,295	103,759	472	452	20
	10-15	...	82,882	47,100	35,782	14,590	12,904	1,686	68,292	34,296	34,096	3,379	3,300	79
	15-20	...	74,722	35,084	39,638	14,535	12,693	1,842	60,186	27,391	32,795	4,115	4,017	98
	20 and over	...	361,292	192,891	168,401	68,762	63,255	5,417	292,500	129,606	162,894	11,198	11,032	165
	MUSALMAN	...	722,887	377,237	345,650	50,862	49,220	1,642	672,025	328,017	344,008	3,985	3,942	43
RAJSHAH.	0-10	...	213,907	105,495	108,411	2,452	1,910	242	211,455	103,786	107,669	154	131	2
	10-15	...	86,936	48,802	38,134	5,917	5,449	368	81,019	43,360	37,659	503	493	10
	15-20	...	72,802	33,484	39,318	6,220	5,926	294	66,572	27,598	33,114	828	820	8
	20 and over	...	349,202	189,248	159,954	36,675	35,935	728	312,529	153,312	159,216	2,520	2,498	22
	ALL RELIGIONS	...	1,489,675	767,370	722,305	79,789	73,248	6,541	1,409,886	694,122	715,764	10,348	10,075	273
	0-10	...	439,887	220,882	219,005	5,208	2,625	583	434,679	218,257	218,422	133	126	7
DINAJPUR.	10-15	...	162,188	93,688	68,500	8,355	7,296	1,027	158,833	86,430	67,403	1,111	1,068	43
	15-20	...	159,343	64,380	74,963	9,106	8,229	1,077	150,237	66,151	73,886	2,007	2,007	45
	20 and over	...	748,257	388,420	359,837	58,920	55,136	3,784	689,337	322,284	356,053	7,052	6,874	178
	HINDU	...	318,385	166,885	151,500	37,025	31,942	5,083	281,360	134,943	146,417	7,311	7,108	202
	0-10	...	84,743	43,371	42,472	1,686	1,285	391	83,057	40,966	42,091	103	98	5
	10-15	...	32,518	18,623	13,895	4,054	3,211	773	28,464	15,342	13,092	779	744	35
DINAJPUR.	15-20	...	23,163	14,348	14,815	4,383	3,615	778	24,770	10,722	14,037	1,563	1,379	34
	20 and over	...	171,961	91,613	80,348	25,882	23,731	3,151	145,079	67,882	77,197	5,066	4,938	128
	MUSALMAN	...	1,140,296	584,523	555,733	42,402	41,013	1,389	1,097,894	543,510	554,344	2,916	2,888	28
	0-10	...	344,339	173,338	171,001	1,523	1,320	193	342,816	172,008	170,808	26	25	1
	10-15	...	128,016	73,151	52,865	4,258	3,221	315	121,760	69,220	62,540	323	317	6
	15-20	...	107,690	48,893	58,807	4,876	3,683	293	102,814	44,300	58,514	678	671	7
DINAJPUR.	20 and over	...	562,211	289,191	273,060	31,767	31,179	588	530,444	257,972	272,472	1,889	1,875	14
	ALL RELIGION	...	1,705,353	886,400	808,953	132,562	125,841	6,721	1,572,791	770,559	802,232	10,395	10,072	323
	0-10	...	531,176	264,183	266,993	7,928	6,692	1,236	523,248	257,491	265,857	385	362	23
	10-15	...	175,458	97,775	77,683	15,155	12,035	1,290	159,303	81,740	74,563	1,429	1,429	68
	15-20	...	158,778	76,628	82,151	14,398	12,232	1,097	143,380	62,426	81,014	2,031	1,966	65
	20 and over	...	841,340	407,774	351,166	99,250	91,882	2,368	746,090	365,892	380,198	6,582	6,415	167

TABLE VIII.—EDUCATION BY RELIGION AND AGE. PART B.—DETAILS FOR DISTRICTS—continued.

DISTRICT.	AGE.	POPULATION.										LITERATE IN ENGLISH.		
		TOTAL.					LITERATE.					ILLITERATE.		
		Males.		Females.	Persons.	Males.		Females.	Persons.	Males.		Females.		
		Persons.	Males.	Persons.		Males.	Persons.	Males.		Persons.				
DINKAJPUR—contd.	1	2	3	4	5	6	7	8	9	10	11	12	13	
	HINDU ...	751,861	401,213	350,648	55,953	62,147	3,866	695,908	349,066	346,842	6,503	6,278	225	
	0-10 ...	223,764	111,319	112,445	3,444	2,999	515	220,320	108,290	111,930	174	156	16	
	10-15 ...	71,655	35,833	35,822	5,823	6,076	548	66,032	32,758	33,274	847	798	49	
	15-20 ...	60,997	30,092	30,905	6,355	6,755	600	54,742	26,447	28,295	1,118	1,074	44	
	20 and over ...	308,345	215,059	173,266	40,531	38,288	2,143	347,814	176,671	171,143	4,364	4,250	114	
	MUSALMAN ...	836,803	435,901	400,902	75,735	72,913	2,822	761,068	362,988	398,080	3,679	3,619	60	
	0-10 ...	265,992	132,451	133,541	4,295	2,652	610	261,697	129,566	132,731	95	91	2	
	10-15 ...	88,008	44,004	44,004	8,415	7,859	556	80,593	42,485	37,908	623	613	16	
	15-20 ...	81,217	38,305	38,305	8,377	8,392	485	72,840	29,973	42,867	882	875	17	
20 and over ...	400,786	214,541	186,549	54,144	52,377	1,171	346,638	161,564	185,074	2,062	2,037	25		
ANIMIST ...	111,214	56,329	54,885	203	195	8	111,011	56,134	54,877	9	9	...		
0-10 ...	39,596	19,292	20,303	26	25	1	39,570	19,268	20,302		
10-15 ...	12,357	6,230	6,127	26	26	...	12,331	6,204	6,127	1	1	...		
15-20 ...	8,957	4,047	4,910	11	10	1	8,948	4,037	4,909		
20 and over ...	50,394	26,759	23,545	140	134	6	50,164	26,035	23,539	8	8	...		
ALL RELIGIONS ...	936,269	503,397	432,872	53,079	49,958	3,121	893,190	453,439	429,751	5,780	5,559	221		
0-10 ...	272,650	137,147	135,513	2,249	1,841	408	270,411	135,306	135,105	124	108	18		
10-15 ...	101,722	50,840	44,892	4,922	4,459	463	96,800	49,381	44,419	504	480	24		
15-20 ...	83,574	40,400	43,174	5,669	5,152	517	77,905	38,248	42,657	768	742	26		
20 and over ...	478,515	269,010	269,303	40,238	38,506	1,723	438,074	230,504	207,570	4,384	4,231	153		
HINDU ...	515,102	280,367	234,735	32,852	30,673	2,179	482,250	249,694	232,556	3,648	3,726	120		
0-10 ...	145,459	73,051	72,389	1,362	1,113	249	144,097	71,948	72,140	76	63	13		
10-15 ...	54,656	27,434	27,272	3,047	2,738	309	51,609	26,490	25,913	326	305	21		
15-20 ...	46,310	23,025	23,255	5,462	3,089	273	42,848	19,966	22,882	478	456	23		
20 and over ...	266,666	132,917	115,869	24,981	23,723	1,248	243,705	122,064	114,621	2,866	2,902	64		
MUSALMAN ...	231,683	125,091	106,592	16,546	15,750	796	215,137	109,341	105,796	1,294	1,284	10		
0-10 ...	71,365	35,666	35,600	843	606	147	70,523	35,370	35,323	37	37	...		
10-15 ...	24,902	12,454	12,448	1,731	1,587	144	23,171	12,807	12,304	163	166	...		
15-20 ...	21,855	10,974	10,974	1,051	1,114	137	20,102	9,960	11,142	282	261	...		
20 and over ...	113,462	63,997	49,465	12,121	11,753	268	101,341	52,344	49,297	627	620	7		
JALPAIGURI.														

TABLE VIII.—EDUCATION BY RELIGION AND AGE. PART B.—DETAILS FOR DISTRICTS—continued.

DISTRICT.	AGE.	POPULATION.						LITERATE IN ENGLISH.					
		TOTAL.			LITERATE.			ILLITERATE.			PERSONS.		
		Persons.	Males.	Females.	Persons.	Males.	Females.	Persons.	Males.	Females.	Persons.	Males.	Females.
	1	2	3	4	5	6	7	8	9	10	11	12	13
JALPAIGURI—contd.	ANIMIST ...	174,175	89,801	84,374	2,022	1,990	32	172,153	87,811	84,342	112	111	1
	0-10 ...	52,027	26,204	25,823	22	16	6	52,005	26,188	25,817
	10-15 ...	20,350	10,034	10,316	77	68	9	20,273	10,066	19,707	3	3	...
	15-20 ...	15,871	6,960	7,021	255	250	5	15,616	6,710	7,318	16	15	1
	20 and over ...	87,927	47,613	40,314	1,870	1,656	14	86,257	45,967	40,300	93	93	...
DARJEELING.	ALL RELIGIONS ...	292,748	149,094	143,654	30,934	27,973	2,961	251,814	121,121	130,693	7,191	5,526	1,665
	0-10 ...	71,516	35,670	35,846	1,930	728	262	70,486	34,898	29,588	324	201	123
	10-15 ...	34,313	16,437	17,876	3,249	2,563	686	31,064	15,914	15,750	1,550	1,079	451
	15-20 ...	28,163	14,723	13,440	3,370	2,881	489	24,793	11,843	12,951	1,252	270	282
	20 and over ...	148,156	80,204	67,922	23,225	21,737	1,548	124,871	64,467	66,401	4,085	2,276	809
DARJEELING.	HINDU ...	201,316	106,716	94,600	20,508	19,816	692	180,808	86,900	93,908	2,006	2,833	73
	0-10 ...	50,742	25,792	25,449	518	443	74	50,224	24,851	25,373	64	59	5
	10-15 ...	24,301	12,732	11,568	1,484	1,383	101	22,817	11,350	11,467	331	316	15
	15-20 ...	20,160	10,001	9,559	2,147	2,025	122	18,013	8,526	9,487	545	529	16
	20 and over ...	106,113	55,089	48,024	16,359	15,966	293	89,754	47,123	47,631	1,866	1,029	37
DARJEELING.	BUDDHIST ...	51,969	26,456	25,513	4,414	4,191	223	47,555	22,265	25,290	459	420	39
	0-10 ...	13,065	6,610	6,455	116	103	13	12,949	6,407	6,482	18	12	6
	10-15 ...	6,474	3,423	3,051	331	289	42	6,143	3,134	3,009	67	56	9
	15-20 ...	5,367	2,631	2,536	368	344	44	4,979	2,487	2,492	87	79	8
	20 and over ...	27,123	13,692	13,431	5,379	5,455	124	25,544	10,237	13,307	287	271	16
DARJEELING.	MUSALMAN ...	8,516	5,139	3,377	1,317	1,253	64	7,199	3,886	3,313	292	291	1
	0-10 ...	1,938	982	1,006	39	33	6	1,949	949	1,000	1	1	...
	10-15 ...	921	552	369	108	96	12	813	460	357	12	12	...
	15-20 ...	798	437	361	116	103	13	682	319	363	28	28	...
	20 and over ...	4,809	2,183	1,026	1,054	1,021	33	3,755	2,102	1,593	241	240	1
DARJEELING.	CHRISTIAN ...	8,098	4,121	3,977	4,465	2,527	1,944	3,633	1,600	2,033	3,464	1,939	1,525
	0-10 ...	2,054	1,071	953	347	187	160	1,717	854	863	238	128	111
	10-15 ...	1,686	897	689	1,505	800	405	1,177	581	596	1,112	650	422
	15-20 ...	945	477	468	695	290	163	252	87	165	570	318	252
	20 and over ...	3,423	1,566	1,857	2,120	1,144	976	1,305	412	891	1,545	803	740

D9465

TABLE VIII.—EDUCATION BY RELIGION AND AGE. PART B.—DETAILS FOR DISTRICTS—continued.

DISTRICT.	AGE.	POPULATION.										LITERATE IN ENGLISH.			
		TOTAL.					LITERATE.					ILLITERATE.			
		Persons.		Males.		Females.	Persons.		Males.		Females.	Persons.	Males.	Females.	Persons.
		2	3	4	5		6	7	8	9	10	11	12	13	14
DARJEELING— continued.	ANIMIST ...	12,681	6,550	6,131	101	99	2	2	12,580	6,451	6,129	5	5
	0-10 ...	3,685	1,801	1,884	3	2	1	...	3,692	1,799	1,893
	10-15 ...	1,551	800	751	4	4	1,527	796	731
	15-20 ...	870	376	494	5	4	865	372	493
	20 and over ...	6,555	3,573	3,012	89	89	6,496	3,684	3,012	5	5
JANAPUR.	ALL RELIGIONS ...	2,507,854	1,316,840	1,191,014	144,843	137,290	7,553	7,553	2,363,011	1,179,550	1,183,461	15,600	15,012	558	...
	0-10 ...	810,312	404,084	406,228	6,176	5,169	1,007	1,007	804,136	398,916	405,221	342	329	43	...
	10-15 ...	254,478	126,257	128,221	14,464	13,055	1,379	1,379	240,013	124,171	115,842	255	243	12	...
	15-20 ...	227,514	105,322	122,192	16,075	14,855	1,218	1,218	211,441	90,467	120,974	5,037	4,923	86	...
	20 and over ...	1,215,549	661,177	554,372	103,150	104,131	3,910	3,910	1,107,419	566,996	540,423	10,086	9,728	338	...
BAGNA.	HINDU ...	791,143	425,463	365,680	68,108	63,244	4,864	4,864	723,035	362,219	360,816	9,335	9,016	319	...
	0-10 ...	222,245	110,206	111,979	2,896	2,353	503	503	219,358	107,863	111,496	220	206	12	...
	10-15 ...	71,672	41,710	39,962	6,602	5,787	815	815	65,070	36,222	28,847	1,239	1,171	68	...
	15-20 ...	71,048	34,626	36,422	7,392	6,631	761	761	63,656	28,006	35,650	1,615	1,536	79	...
	20 and over ...	436,178	238,531	187,327	51,223	48,443	2,785	2,785	374,950	190,408	184,321	6,281	6,082	319	...
MUSALMAN.	MUSALMAN ...	1,706,177	885,136	821,041	71,866	72,403	2,457	2,457	1,631,311	812,727	818,584	5,781	5,722	49	...
	0-10 ...	584,851	292,227	292,624	3,202	2,721	469	469	581,651	289,490	292,161	76	72	4	...
	10-15 ...	181,854	103,570	77,781	7,655	7,106	547	547	174,001	96,764	77,237	874	861	10	...
	15-20 ...	155,622	70,228	85,394	8,423	7,866	438	438	147,199	62,593	84,606	1,571	1,450	12	...
	20 and over ...	784,050	418,891	365,249	55,593	54,587	1,993	1,993	723,460	364,214	364,246	5,480	5,437	23	...
BAGNA.	ALL RELIGIONS ...	1,018,606	538,727	509,879	89,699	84,198	5,531	5,531	958,907	454,559	504,348	12,007	11,701	308	...
	0-10 ...	334,048	165,113	168,936	5,207	4,503	904	904	328,842	160,810	168,032	500	482	18	...
	10-15 ...	120,258	68,169	52,089	11,155	9,970	1,185	1,185	109,083	58,199	50,884	1,873	1,810	63	...
	15-20 ...	91,906	42,735	49,171	10,318	9,546	1,052	1,052	81,588	35,479	46,109	2,545	2,486	59	...
	20 and over ...	495,415	265,710	231,703	65,019	60,633	3,380	3,380	432,584	209,071	230,233	7,288	7,152	106	...
BAGNA.	HINDU ...	174,466	93,909	80,557	29,743	21,990	2,783	2,783	148,723	71,919	77,804	5,733	5,537	198	...
	0-10 ...	49,225	24,437	24,788	1,650	1,498	352	352	47,575	23,139	24,436	161	147	14	...
	10-15 ...	17,887	10,223	7,664	5,071	4,502	409	409	14,816	7,621	7,195	353	317	33	...
	15-20 ...	18,184	7,753	8,431	5,013	4,466	446	446	13,171	5,186	7,985	1,131	1,096	35	...
	20 and over ...	91,170	51,506	39,664	17,069	15,523	1,485	1,485	74,161	32,583	38,118	3,533	3,477	106	...

TABLE VIII.—EDUCATION BY RELIGION AND AGE. PART B.—DETAILS FOR DISTRICTS—continued.

DISTRICT.	AGE.	POPULATION.						LITERATE IN ENGLISH.					
		TOTAL.			LITERATE.			ILLITERATE.			PERSONS.		
		Persons.	Males.	Females.	Persons.	Males.	Females.	Persons.	Males.	Females.	Persons.	Males.	Females.
BOGRA—total.	1	3	3	4	5	6	7	8	9	10	11	12	13
	MUSALMAN	864,998	439,994	425,004	64,501	61,790	2,711	800,497	378,204	422,293	6,134	6,067	67
	0-10	281,662	130,139	142,523	3,524	2,977	547	278,138	136,169	141,976	129	137	2
	10-15	101,286	57,384	43,902	8,036	7,331	705	93,250	50,053	43,197	1,004	967	17
	15-20	81,937	34,566	47,371	7,244	6,626	608	74,693	27,960	46,733	1,389	1,379	20
	20 and over	400,163	208,876	191,288	45,697	44,846	851	354,466	104,079	190,437	3,602	3,574	28
	ALL RELIGIONS	1,389,493	706,702	682,792	91,298	82,359	8,940	1,298,195	624,343	673,852	19,072	19,575	497
	0-10	421,057	210,319	210,738	4,212	3,372	840	416,845	206,047	209,898	356	304	65
	10-15	149,510	87,695	61,815	11,276	9,695	1,581	138,234	77,010	60,624	2,488	2,397	91
	15-20	122,270	57,866	64,404	11,176	9,997	1,179	111,094	48,169	62,925	3,850	3,767	83
PABNA.	20 and over	694,357	350,923	343,435	64,835	59,665	5,030	631,722	291,317	340,405	12,375	12,107	208
	HINDU	334,332	168,347	165,985	52,422	45,429	6,993	281,910	122,918	158,992	13,130	12,849	280
	0-10	86,402	42,026	44,376	2,623	2,086	537	83,779	40,850	42,929	228	213	15
	10-15	33,845	10,625	14,220	6,906	5,762	1,144	26,939	13,863	13,076	1,761	1,700	61
	15-20	29,915	14,456	15,459	6,057	5,404	663	23,858	8,463	14,395	2,589	2,534	50
	20 and over	104,170	51,330	52,840	36,236	32,047	4,189	147,934	59,543	88,391	8,552	8,393	159
	MUSALMAN	1,053,571	537,435	516,136	38,379	36,546	1,833	1,015,192	500,889	514,303	5,793	5,645	148
	0-10	334,224	167,102	167,022	1,564	1,268	296	332,660	165,894	166,766	116	82	34
	10-15	115,775	57,864	47,911	4,306	3,874	431	111,470	63,990	47,480	722	691	28
	15-20	92,213	42,331	49,882	4,441	4,143	298	87,772	39,178	48,594	1,246	1,224	22
MALDA.	20 and over	511,358	259,088	252,271	20,069	17,961	2,008	491,289	231,337	259,952	3,769	3,616	64
	ALL RELIGIONS	985,665	492,622	492,843	46,536	42,374	2,962	939,129	449,248	489,881	5,532	5,403	129
	0-10	293,340	148,574	144,766	2,529	2,215	314	290,811	146,359	144,452	83	61	2
	10-15	112,318	61,077	50,241	5,065	4,601	464	107,253	57,476	49,777	769	747	22
	15-20	85,777	45,730	40,047	5,332	5,007	325	80,445	40,713	40,732	1,232	1,206	26
	20 and over	479,220	236,551	242,679	35,410	31,891	3,599	443,809	204,700	241,109	5,443	5,369	79
	HINDU	400,520	202,051	198,469	27,218	25,079	2,139	373,302	176,972	196,330	3,608	3,507	101
	0-10	115,166	55,144	57,022	1,635	1,429	207	113,531	54,718	58,815	51	49	2
	10-15	42,285	22,432	19,853	2,932	2,552	340	40,353	20,860	19,493	476	455	18
	15-20	38,293	18,899	19,400	3,251	2,886	365	35,047	16,743	18,304	770	749	21
	20 and over	206,771	103,846	102,925	19,402	18,215	1,187	197,369	88,631	101,738	2,311	2,251	60

TABLE VIII.—EDUCATION BY RELIGION AND AGE. PART B.—DETAILS FOR DISTRICTS—continued.

DISTRICT.	AGE.	POPULATION.										LITERATE IN ENGLISH.			
		TOTAL.					LITERATE.					ILLITERATE.			
		Persons.	Males.	Females.	Persons.	Males.	Females.	Persons.	Males.	Females.	Persons.	Males.	Females.	Persons.	Females.
	1	2	3	4	5	6	7	8	9	10	11	12	13		
MALDA— <i>contd.</i>	MUSALMAN ...	607,686	257,652	256,033	19,044	18,243	801	488,641	232,409	255,232	1,886	1,865	21		
	0—10 ...	158,500	79,308	79,192	889	781	107	157,612	78,537	79,085	21	21	...		
	10—15 ...	60,772	32,829	32,913	2,116	1,934	182	58,656	31,295	26,731	292	288	4		
	15—20 ...	59,948	34,027	29,921	2,255	2,098	153	48,895	21,929	26,766	453	451	4		
	20 and over ...	237,465	114,458	123,007	15,767	13,430	357	223,678	101,028	122,650	1,105	1,022	13		
	ANIMIST ...	76,738	38,723	38,015	155	143	2	76,593	38,580	38,013	8	8	...		
	0—10 ...	26,445	12,980	13,447	1	1	...	26,445	12,998	13,447		
	10—15 ...	8,185	4,644	4,541	3	2	...	8,182	4,641	4,541		
	15—20 ...	6,466	3,032	3,434	12	12	...	6,454	3,020	3,434		
	20 and over ...	34,641	18,048	16,553	128	137	2	34,512	17,921	16,591	8	8	...		
DACCA.	ALL RELIGIONS ...	3,125,967	1,572,220	1,553,747	263,569	226,151	38,438	2,862,378	1,347,069	1,515,309	54,004	52,060	2,544		
	0—10 ...	930,293	484,989	495,309	14,001	10,998	3,183	916,217	474,091	492,126	1,377	1,204	173		
	10—15 ...	359,780	205,413	163,307	38,743	31,462	7,281	331,037	173,051	155,986	8,871	8,296	615		
	15—20 ...	238,472	134,047	104,405	36,171	29,836	6,335	232,301	104,231	148,070	12,748	12,264	484		
	20 and over ...	1,467,417	746,651	746,766	174,594	152,955	21,639	1,312,823	591,696	719,127	31,008	30,386	1,272		
	HINDU ...	1,068,942	531,908	537,034	183,419	159,766	32,653	885,523	381,142	504,381	42,847	40,321	1,928		
	0—10 ...	283,113	149,609	153,504	10,917	8,249	2,668	282,186	141,260	150,926	1,121	997	124		
	10—15 ...	119,807	67,059	52,748	23,296	21,431	5,865	91,511	44,698	46,813	7,258	6,759	499		
	15—20 ...	98,413	46,380	32,133	25,579	20,350	5,229	72,834	25,030	46,804	10,037	9,648	389		
	20 and over ...	547,609	265,960	276,649	116,627	99,636	18,991	428,982	169,224	259,758	24,431	23,517	914		
MYMENSINGH.	MUSALMAN ...	2,043,246	1,033,824	1,009,422	77,513	72,973	4,540	1,965,733	960,951	1,004,882	10,766	10,561	205		
	0—10 ...	672,977	333,276	329,701	3,017	2,479	526	669,960	330,797	339,163	187	185	12		
	10—15 ...	248,096	135,498	107,698	8,859	6,736	1,081	239,237	129,740	109,497	1,457	1,408	49		
	15—20 ...	188,796	97,211	101,585	10,137	9,239	847	178,659	77,921	100,738	2,573	2,359	43		
	20 and over ...	955,377	474,839	488,638	54,570	52,446	2,074	876,857	432,203	444,654	6,599	6,438	101		
	ALL RELIGIONS ...	4,837,730	2,510,450	2,327,280	247,603	223,805	23,798	4,590,127	2,286,645	2,303,482	45,881	44,307	1,574		
	0—10 ...	1,539,795	772,000	790,805	13,454	10,566	2,838	1,526,341	762,434	793,907	1,064	931	133		
	10—15 ...	568,158	327,510	241,319	30,330	25,965	4,425	535,789	296,545	239,244	6,902	6,572	330		
	15—20 ...	483,066	222,205	241,561	31,551	27,641	3,920	431,505	194,564	236,941	10,174	9,818	356		
	20 and over ...	2,238,710	1,192,445	1,046,365	177,198	159,643	17,555	2,066,512	1,032,802	1,033,710	27,741	26,980	756		

TABLE VIII.—EDUCATION BY RELIGION AND AGE. PART B.—DETAILS FOR DISTRICTS—continued.

POPULATION.													
AGE.		TOTAL.			LITERATE.			ILLITERATE.			LITERATE IN ENGLISH.		
		Persons.	Males.	Females.	Persons.	Males.	Females.	Persons.	Males.	Females.	Persons.	Males.	Females.
DISTRICT.	1	2	3	4	5	6	7	8	9	10	11	12	13
MYMENSINGH—contd.	HINDU	1,174,015	620,057	553,958	145,503	127,276	18,227	1,029,512	492,781	535,731	30,835	29,662	1,193
	0-10	315,093	155,175	150,918	8,095	6,977	2,018	306,103	148,198	157,905	764	668	96
	10-15	122,708	70,486	52,222	18,975	15,509	3,167	103,733	54,678	49,055	4,864	4,619	245
	15-20	110,685	55,289	55,396	18,594	15,323	2,981	92,351	39,057	53,294	8,448	6,176	272
	20 and over	625,524	339,116	296,408	99,229	89,168	10,061	526,295	245,049	276,317	16,759	15,179	560
	MUSALMAN	3,623,719	1,869,890	1,753,829	109,299	95,130	5,169	3,523,420	1,774,780	1,748,640	14,498	14,317	179
	0-10	1,240,912	610,888	620,024	4,540	3,515	895	1,236,372	607,373	629,199	272	254	16
	10-15	439,027	220,027	188,970	11,193	10,025	1,168	427,839	240,035	187,804	1,950	1,920	30
	15-20	343,852	165,442	183,412	12,913	12,110	893	335,879	163,299	192,580	3,615	3,548	47
	20 and over	1,594,923	843,536	751,387	71,793	69,483	2,315	1,525,130	774,023	749,077	8,659	8,573	86
ANIMIST	35,191	17,953	17,338	568	515	53	34,623	17,338	17,285	55	40	15	
0-10	12,435	6,268	6,167	30	15	15	12,405	6,253	6,152	8	1	7	
10-15	3,850	1,946	1,944	43	44	5	3,781	1,902	1,879	6	3	3	
15-20	2,972	1,197	1,175	65	57	9	2,906	1,140	1,766	7	5	2	
20 and over	15,954	8,412	7,512	425	399	24	15,531	8,043	7,488	34	31	3	
ALL RELIGIONS	2,249,858	1,147,742	1,102,116	175,520	154,919	20,601	2,074,338	992,823	1,081,515	31,701	30,768	943	
0-10	685,199	331,724	323,405	9,220	7,640	1,680	685,969	234,004	331,865	952	884	48	
10-15	265,797	150,157	116,640	24,653	21,161	3,497	242,139	128,896	113,113	5,391	5,201	160	
15-20	207,212	90,846	110,236	23,366	19,621	3,765	185,826	77,265	106,561	7,111	6,869	221	
20 and over	1,110,660	568,975	541,685	118,256	106,497	11,769	992,404	462,478	529,926	16,297	17,815	484	
HINDU	815,634	409,208	406,428	125,947	108,253	17,694	689,687	300,953	388,734	25,955	25,153	702	
0-10	226,500	112,643	112,557	7,376	6,167	1,209	219,124	106,476	112,648	750	715	35	
10-15	89,329	50,799	38,530	18,519	15,565	2,953	70,811	35,934	35,577	4,337	4,398	139	
15-20	75,305	35,003	39,803	17,285	15,455	3,291	58,021	27,309	36,512	5,807	5,623	184	
20 and over	434,493	210,361	211,233	82,763	72,657	10,111	341,731	137,734	200,997	14,761	14,417	344	
MUSALMAN	1,427,839	735,200	692,639	49,105	45,653	2,452	1,379,734	689,547	690,187	5,593	5,408	185	
0-10	436,686	218,064	218,622	1,732	1,350	342	434,954	216,674	218,320	145	121	12	
10-15	176,634	98,918	77,716	5,938	5,452	455	170,726	91,466	77,260	832	757	45	
15-20	151,520	61,080	70,240	5,803	5,490	401	125,420	55,281	69,839	1,231	1,247	34	
20 and over	633,199	317,128	326,051	34,565	33,312	1,253	645,654	323,826	325,856	5,337	5,243	94	
FARIDPUR.													

TABLE VIII.—EDUCATION BY RELIGION AND AGE. PART B.—DETAILS FOR DISTRICTS—continued.

DISTRICT.	AGE.	POPULATION.						ILLITERATE.						LITERATE IN ENGLISH.		
		TOTAL.			LITERATE.			PERSONS.			Males.			PERSONS.		
		Persons.	Males.	Females.	Persons.	Males.	Females.	Persons.	Males.	Females.	Persons.	Males.	Females.	Persons.	Males.	Females.
	1	3	3	4	5	6	7	8	9	10	11	12	13			
BAKARGANJ.	ALL RELIGIONS ...	2,623,766	1,343,763	1,280,003	303,759	274,862	28,897	2,319,997	1,060,301	1,251,696	31,805	30,675	1,230			
	0-10 ...	763,265	373,602	391,663	13,879	10,693	3,186	754,586	303,609	391,977	910	832	88			
	10-15 ...	307,180	166,628	140,552	56,009	31,027	4,982	271,180	137,531	133,649	5,910	5,452	312			
	15-20 ...	263,239	132,018	131,221	37,003	32,679	5,324	225,423	89,339	136,084	7,241	7,078	263			
	20 and over ...	1,285,622	678,915	606,107	216,214	200,113	16,101	1,068,808	437,992	590,806	17,644	17,092	562			
HINDU	754,460	385,789	368,671	164,775	142,313	22,462	589,685	245,476	344,209	24,852	23,922	930			
	0-10 ...	194,770	94,741	100,029	9,431	7,381	2,050	185,339	87,360	97,979	793	716	77			
	10-15 ...	78,558	44,510	34,048	20,935	17,318	3,617	57,623	27,192	30,431	4,685	4,452	233			
	15-20 ...	74,931	36,053	38,878	21,371	17,406	3,965	53,560	18,617	34,943	5,688	5,403	205			
	20 and over ...	466,291	210,485	195,716	113,693	100,208	13,485	293,103	110,277	182,826	13,706	13,291	415			
MUSALMAN	1,857,239	948,132	909,107	133,755	128,908	4,847	1,717,484	819,226	898,258	6,404	6,318	86			
	0-10 ...	568,201	276,330	291,871	4,043	3,489	554	564,233	272,841	291,392	107	103	4			
	10-15 ...	226,145	122,850	103,293	14,322	12,314	2,008	211,823	109,536	102,285	1,077	1,058	19			
	15-20 ...	195,627	101,452	94,175	15,829	14,843	986	179,798	79,299	100,499	1,568	1,560	18			
	20 and over ...	870,168	469,510	405,278	93,556	97,260	2,296	770,632	366,560	406,069	3,652	3,607	45			
ALL RELIGIONS	2,743,073	1,400,134	1,342,939	239,473	219,060	20,413	2,503,600	1,187,074	1,316,526	32,206	31,133	1,073			
	0-10 ...	859,960	421,883	438,076	12,446	10,067	2,379	847,514	411,816	435,698	858	787	71			
	10-15 ...	336,304	186,318	149,986	50,692	36,437	4,255	285,612	159,881	145,731	5,510	5,241	269			
	15-20 ...	269,697	139,327	130,370	36,940	27,339	3,601	232,757	101,368	131,389	7,726	7,349	179			
	20 and over ...	1,277,112	658,007	604,505	165,375	155,277	10,098	1,111,737	512,330	598,407	18,110	17,536	564			
HINDU	707,537	367,550	340,987	124,504	119,566	13,938	583,033	251,044	331,989	20,380	19,644	736			
	0-10 ...	194,175	94,462	99,713	6,910	6,490	1,490	187,195	88,972	98,223	489	455	34			
	10-15 ...	77,778	43,468	34,310	16,501	13,756	2,745	61,277	26,712	34,565	3,624	3,419	305			
	15-20 ...	69,437	33,627	35,810	16,354	13,873	2,481	53,083	19,754	33,329	4,913	4,798	115			
	20 and over ...	365,747	199,993	175,754	84,663	77,357	7,282	281,078	112,600	168,478	11,354	10,972	282			
MUSALMAN	2,032,242	1,043,397	999,845	114,421	108,140	6,281	1,918,821	835,257	983,564	11,584	11,220	264			
	0-10 ...	685,162	327,109	358,053	5,413	4,489	929	679,749	322,813	356,936	356	337	29			
	10-15 ...	253,298	132,715	120,583	14,447	12,660	1,497	238,851	109,095	129,756	1,969	1,894	60			
	15-20 ...	199,638	104,610	95,028	14,550	13,434	1,126	185,088	83,191	101,897	2,735	2,732	67			
	20 and over ...	910,146	477,965	432,181	80,306	77,517	2,729	823,840	400,356	423,484	6,670	6,452	118			

TABLE VIII.—EDUCATION BY RELIGION AND AGE. PART B.—DETAILS FOR DISTRICTS—continued.

DISTRICT.		POPULATION.										LITERATE IN ENGLISH.		
		TOTAL.			LITERATE.			ILLITERATE.						
		Persons.	Males.	Females.	Persons.	Males.	Females.	Persons.	Males.	Females.				
AGE.	I	3	3	4	5	6	7	8	9	10	11	12	13	
MOAKKALL.	ALL RELIGIONS ...	1,472,786	738,722	734,064	112,431	105,583	6,848	1,360,355	633,139	727,216	12,666	12,366	308	
	0-10 ...	479,425	238,177	241,248	5,656	5,222	734	475,769	235,955	240,514	207	190	17	
	10-15 ...	195,065	100,227	88,828	12,181	10,833	1,328	182,884	96,374	87,510	1,785	1,729	46	
	15-20 ...	145,756	67,734	78,022	14,420	13,329	1,181	131,316	54,495	76,821	3,220	3,169	91	
	20 and over ...	652,560	326,584	325,976	82,174	78,569	3,605	570,386	248,015	327,371	7,454	7,268	186	
MOAKKALL.	HINDU ...	329,137	168,528	160,609	63,581	48,951	4,630	275,556	119,577	155,979	7,504	7,298	208	
	0-10 ...	95,534	46,404	47,120	2,155	1,641	512	91,371	44,763	46,608	132	121	11	
	10-15 ...	38,922	21,569	17,333	6,494	6,885	909	32,408	15,954	16,424	1,131	1,099	32	
	15-20 ...	35,430	16,311	17,219	7,108	6,395	803	28,322	13,908	16,416	1,889	1,850	39	
	20 and over ...	185,251	84,344	78,927	37,826	35,450	2,406	125,455	48,924	76,531	4,352	4,228	124	
MOAKKALL.	MUSALMAN ...	1,142,468	569,576	572,892	56,585	56,468	2,117	1,083,883	513,108	570,775	5,070	5,005	65	
	0-10 ...	385,574	191,610	193,964	1,500	1,279	991	384,074	190,331	193,743	74	68	6	
	10-15 ...	156,015	84,586	71,427	5,662	5,245	413	150,351	79,337	71,014	641	431	10	
	15-20 ...	112,185	51,468	60,717	7,280	6,997	373	104,915	44,561	60,354	1,519	1,310	9	
	20 and over ...	488,688	241,912	246,774	44,145	43,023	1,110	444,545	196,879	245,664	3,036	2,996	40	
CHITTAPOONG.	ALL RELIGIONS ...	1,611,422	777,882	833,540	116,469	106,932	9,537	1,494,953	670,950	824,003	20,098	18,957	1,139	
	0-10 ...	494,480	247,931	246,539	6,028	4,928	1,100	488,462	245,023	245,439	623	487	136	
	10-15 ...	219,324	114,533	96,091	15,019	13,173	1,846	195,905	101,669	94,245	3,273	3,012	260	
	15-20 ...	151,100	71,353	79,747	14,860	13,494	1,466	136,240	57,949	78,291	4,365	4,198	187	
	20 and over ...	754,908	343,745	411,163	89,562	75,427	5,155	674,346	296,318	406,025	11,815	11,259	556	
CHITTAPOONG.	HINDU ...	363,895	180,162	183,733	60,454	54,424	6,030	303,441	125,738	177,703	12,810	12,359	467	
	0-10 ...	98,147	49,575	49,642	4,096	3,577	719	95,051	46,126	48,923	359	315	44	
	10-15 ...	42,247	23,767	18,490	8,694	7,603	1,101	33,553	16,254	17,299	2,258	2,121	128	
	15-20 ...	35,501	17,238	18,263	8,049	7,092	937	27,452	10,146	17,306	2,324	2,238	76	
	20 and over ...	187,000	83,602	97,338	39,815	36,432	3,163	147,385	52,210	94,175	7,268	7,083	183	
CHITTAPOONG.	BUDDHIST ...	72,402	33,527	38,875	5,277	4,432	845	67,125	29,095	38,030	733	666	67	
	0-10 ...	21,247	10,770	10,477	256	180	76	20,991	10,520	10,401	36	20	10	
	10-15 ...	8,351	4,360	4,351	724	556	169	8,227	4,005	4,223	108	95	13	
	15-20 ...	6,664	3,917	3,747	335	277	158	6,729	2,149	3,589	147	147	20	
	20 and over ...	55,540	15,280	20,260	3,362	2,920	442	52,178	12,360	19,818	428	404	24	

TABLE VII.—EDUCATION BY RELIGION AND AGE. PART B.—DETAILS FOR DISTRICTS—continued.

DISTRICT.	AGE.	POPULATION.						LITERATE IN ENGLISH.					
		TOTAL.			LITERATE.			ILLITERATE.					
		Persons.	Males.	Females.	Persons.	Males.	Females.	Persons.	Males.	Females.	Persons.	Males.	Females.
CHITTAAGONG—contd.	1	2	3	4	5	6	7	8	9	10	11	12	13
	MUSALMAN	1,173,205	563,182	610,043	49,597	47,446	2,151	1,123,608	515,716	607,892	5,503	5,360	143
	0-10	375,651	187,450	188,201	1,558	1,322	226	372,093	186,123	185,970	132	110	22
	10-15	159,476	80,411	79,065	5,442	5,038	384	154,034	81,353	72,681	754	741	13
	15-20	108,761	51,114	57,647	5,755	5,470	260	103,006	45,639	57,367	1,177	1,165	22
	20 and over	551,317	238,167	293,150	56,842	35,591	1,261	494,475	202,096	292,379	5,440	5,354	86
CHITTAAGONG HILL TRACTS.	ALL RELIGIONS	173,243	93,298	79,957	9,464	9,092	372	163,779	84,194	79,585	558	520	38
	0-10	49,967	24,417	25,550	116	99	17	49,851	24,318	24,533	24	24	6
	10-15	20,876	11,300	9,576	597	544	53	20,279	10,716	9,563	55	47	8
	15-20	18,025	9,361	8,722	1,453	1,418	40	16,575	7,843	8,732	87	80	7
	20 and over	85,557	48,344	37,219	7,293	7,031	262	78,274	41,317	36,957	392	369	23
	HINDU	31,539	17,327	14,212	1,881	1,832	49	29,658	15,495	14,163	313	306	7
	0-10	9,596	4,872	4,724	64	58	6	9,532	4,814	4,718	22	22	3
	10-15	3,444	1,868	1,576	281	269	12	3,163	1,599	1,564	40	37	3
	15-20	5,098	1,995	1,504	319	310	...	2,789	1,276	1,513	57	57	...
	20 and over	15,400	6,992	6,408	1,217	1,186	31	14,163	7,806	6,357	194	190	4
COCHIN BEHAR.	ALL RELIGIONS	592,489	315,028	276,861	40,480	43,984	2,516	546,009	271,664	274,345	4,064	3,831	233
	0-10	177,910	88,016	89,894	2,306	2,003	243	175,604	86,353	89,251	153	134	19
	10-15	58,805	29,747	29,058	4,354	3,900	386	55,451	28,089	27,362	539	479	60
	15-20	58,288	27,053	26,747	5,251	4,711	540	51,017	25,372	25,645	922	880	42
	20 and over	288,506	155,671	132,925	34,568	33,371	1,348	263,937	132,340	131,587	2,460	2,338	112

TABLE VIII.—EDUCATION BY RELIGION AND AGE. PART B.—DETAILS FOR DISTRICTS—continued.

DISTRICT.	AGE.	POPULATION.										LITERATE IN ENGLISH.				
		TOTAL.				LITERATE.				ILLITERATE.				Persons.	Males.	Females.
		Persons.	Males.	Females.	Persons.	Males.	Females.	Persons.	Males.	Females.						
COOCH BEHAR.—contd.	1	5	3	4	6	7	8	9	10	11	12	13				
	HINDU ...	397,926	212,026	195,299	34,721	32,909	2,121	363,204	180,026	183,178	3,172	2,085	187			
	0-10 ...	115,453	57,154	58,299	1,627	1,421	205	113,836	55,733	58,103	132	113	19			
	10-15 ...	38,122	21,864	16,258	5,210	5,196	314	34,912	18,668	15,941	452	327	56			
	15-20 ...	37,985	18,366	19,517	5,820	5,467	458	33,963	14,904	19,059	705	656	40			
	20 and over ...	206,457	115,242	91,215	25,984	24,821	1,143	180,405	90,421	90,072	1,085	1,810	73			
MUSALMAN	...	193,034	101,998	91,038	11,269	10,915	354	181,765	91,081	90,684	798	775	21			
	0-10 ...	62,053	31,668	30,490	675	638	37	61,383	30,930	30,453	21	21	...			
	10-15 ...	21,515	12,071	9,444	1,077	1,010	67	20,438	11,061	9,377	76	73	...			
	15-20 ...	18,237	8,614	9,622	1,257	1,179	78	16,980	7,435	9,545	204	202	2			
	20 and over ...	91,224	49,743	41,481	8,290	8,088	172	82,934	41,655	41,309	485	479	16			
	ALL RELIGIONS ...	304,437	161,515	142,922	21,564	20,199	1,365	282,873	141,316	141,557	1,707	1,621	88			
TRIPURA STATE.	0-10 ...	92,376	45,319	45,257	436	382	154	92,440	45,037	45,403	28	19	7			
	10-15 ...	55,935	19,461	16,412	1,341	1,079	262	54,562	18,382	16,180	220	200	20			
	15-20 ...	23,270	12,211	15,059	5,761	5,218	143	24,509	9,593	14,916	371	363	8			
	20 and over ...	149,638	83,524	66,164	16,026	15,250	805	133,662	68,304	65,358	1,093	1,039	51			
	HINDU ...	207,696	109,578	98,178	19,341	17,208	1,133	189,355	92,370	90,905	1,514	1,433	81			
	0-10 ...	65,750	31,921	31,809	362	235	127	63,368	31,686	31,682	36	19	7			
SIKKIM.	10-15 ...	23,542	12,523	10,989	1,004	794	210	22,538	11,739	10,779	192	172	20			
	15-20 ...	18,222	9,642	9,580	5,438	5,245	103	14,784	6,307	8,477	335	327	8			
	20 and over ...	102,292	56,462	45,740	15,537	15,544	693	88,665	43,618	45,047	951	915	46			
	MUSALMAN	82,288	44,536	37,752	2,562	2,440	122	79,726	42,098	37,630	173	171	2			
	0-10 ...	22,506	11,330	11,276	70	43	27	22,436	11,187	11,249			
	10-15 ...	10,531	5,957	4,594	257	232	25	10,324	5,755	4,569	28	28	...			
ALL RELIGIONS ...	15-20 ...	8,672	4,586	4,766	238	222	16	8,434	4,661	4,770	36	36	...			
	20 and over ...	49,528	25,438	17,096	1,997	1,913	54	39,552	21,146	17,042	108	107	...			
	...	81,721	41,492	40,229	3,245	3,127	118	78,476	38,365	40,111	271	289	12			
	0-10 ...	21,267	10,661	10,606	15	10	5	21,252	10,631	10,601	2	1	1			
	10-15 ...	19,317	9,320	4,958	128	124	4	19,189	9,232	4,954	15	14	1			
	15-20 ...	7,748	4,061	3,667	303	285	18	7,445	3,796	3,649	28	27	1			
20 and over ...	42,389	21,391	20,968	2,799	2,708	91	39,590	19,683	20,907	226	217	9				

TABLE VIII.—EDUCATION BY RELIGION AND AGE. PART B.—DETAILS FOR DISTRICTS—concluded.

District.	Age.	POPULATION.											
		TOTAL.				LITERATE.				ILLITERATE.			
		Persons.	Males.	Females.	Persons.	Males.	Females.	Persons.	Males.	Females.	Persons.	Males.	Females.
	1	3	3	4	5	6	7	8	9	10	11	12	13
SINKIM—concluded.	HINDU	54,535	27,647	26,888	2,244	2,182	61	52,291	25,464	26,827	169	168	1
	0-10	15,293	7,651	7,642	10	7	3	15,283	7,644	7,644	1	1	...
	10-15	7,414	3,520	3,894	91	90	1	7,323	3,740	3,583	9	9	...
	15-20	8,493	2,889	5,604	210	202	8	8,283	2,687	5,596	17	17	...
	20 and over	28,333	12,277	16,056	1,933	1,884	49	26,400	11,393	15,007	142	141	1
	BUDDHIST	26,788	13,628	13,160	869	849	20	25,919	12,779	13,140	61	59	2
	0-10	5,833	2,943	2,890	1	...	1	5,832	2,943	2,889	1
	10-15	2,856	1,509	1,347	27	27	...	2,829	1,482	1,347	4	...	1
	15-20	2,216	1,165	1,051	74	68	6	2,142	1,097	1,045	7	4	...
	20 and over	15,828	7,991	7,837	767	754	13	15,061	7,237	7,824	48	48	1

TABLE VIII.—EDUCATION BY RELIGION AND AGE. PART C.—DETAILS FOR CITIES.

District.	Religion and Age.	POPULATION.										LITERATE IN ENGLISH.			
		TOTAL.					LITERATE.					ILLITERATE.			
		Persons.	Males.	Females.	Persons.	Males.	Females.	Persons.	Males.	Females.	Persons.	Males.	Females.	Persons.	Females.
	1	2	3	4	5	6	7	8	9	10	11	12	13		
CALCUTTA.	ALL RELIGIONS ...	907,861	617,590	290,261	380,232	309,697	70,535	527,619	307,693	219,726	173,852	153,108	20,744		
	0-10 ...	134,193	70,809	63,389	20,627	13,552	7,075	115,571	67,257	56,314	7,045	5,169	1,846		
	10-15 ...	74,092	47,923	26,169	35,971	20,603	10,368	38,121	22,320	16,801	16,914	13,928	2,986		
	15-20 ...	85,076	58,202	36,874	42,102	22,563	10,539	42,974	20,639	17,335	21,579	18,574	3,005		
	20 and over ...	614,485	440,656	179,829	281,532	237,979	43,553	332,955	202,677	126,276	123,514	115,407	12,007		
	HINDU ...	643,013	429,955	213,058	290,678	239,389	51,289	352,235	190,566	161,769	127,222	119,734	7,488		
	0-10 ...	97,622	50,862	45,760	16,008	11,179	4,829	81,614	39,683	41,931	4,310	3,782	528		
	10-15 ...	51,027	32,044	18,563	27,513	19,794	7,709	24,694	13,340	10,764	12,007	10,742	1,265		
	15-20 ...	59,935	40,384	19,619	32,109	20,178	7,012	27,715	16,106	13,607	16,339	15,097	1,242		
	20 and over ...	433,881	305,765	130,116	214,967	183,398	31,639	216,914	122,437	96,477	94,566	90,113	4,455		
SUBURBS IN 24-PARGANAS.	MUSALMAN ...	209,066	154,455	64,611	49,896	45,677	4,219	159,260	108,778	50,482	10,536	15,705	831		
	0-10 ...	27,525	15,443	12,040	1,467	864	603	26,058	14,579	11,477	289	241	48		
	10-15 ...	17,041	12,007	8,024	2,952	2,408	484	13,089	8,539	4,550	1,472	1,364	108		
	15-20 ...	19,736	14,925	8,811	5,376	4,892	574	14,369	10,132	6,237	1,821	1,685	136		
	20 and over ...	144,765	112,080	52,696	39,611	36,543	2,466	105,755	75,637	30,218	12,904	12,415	539		
	CHRISTIAN ...	39,154	27,679	17,475	30,161	17,024	13,137	8,993	4,655	4,338	26,062	14,933	11,129		
	0-10 ...	6,504	3,167	2,337	2,621	1,194	1,427	3,883	1,973	1,910	2,102	1,013	1,149		
	10-15 ...	4,124	2,030	1,094	2,696	1,875	1,821	429	165	273	3,000	1,569	1,431		
	15-20 ...	3,788	1,949	1,839	3,466	1,767	1,639	382	182	200	2,896	1,484	1,412		
	20 and over ...	24,738	14,533	10,205	20,438	12,188	8,240	4,300	2,345	1,955	18,004	10,867	7,137		
SUBURBS IN 24-PARGANAS.	ALL RELIGIONS ...	221,395	159,067	85,328	45,932	39,113	6,719	178,563	99,954	78,609	14,676	13,817	859		
	0-10 ...	40,339	20,820	19,519	2,035	1,550	515	38,304	19,300	18,004	315	244	69		
	10-15 ...	20,027	12,405	7,692	4,609	3,605	1,004	15,418	8,800	6,618	1,628	1,379	149		
	15-20 ...	19,859	11,867	7,983	5,099	4,027	1,083	14,760	7,840	6,920	1,820	1,701	119		
	20 and over ...	144,179	98,975	50,204	34,093	29,961	4,137	110,081	64,014	46,067	11,015	10,493	522		
	HINDU ...	148,222	93,538	54,684	35,076	30,392	5,584	112,246	63,148	49,100	12,156	11,798	358		
	0-10 ...	21,892	12,243	11,949	1,574	1,206	368	23,118	11,537	11,581	205	197	8		
	10-15 ...	12,605	7,501	4,699	3,703	2,867	836	8,892	4,039	3,563	1,267	1,194	73		
	15-20 ...	13,832	8,694	5,235	4,154	3,206	928	8,028	4,310	4,310	1,552	1,478	74		
	20 and over ...	97,083	64,295	32,708	28,565	23,113	3,452	70,528	41,162	29,346	8,152	8,928	203		

TABLE VIII.—EDUCATION BY RELIGION AND AGE. PART C.—DETAILS FOR CITIES—continued.

District.	RELIGION AND AGE.	POPULATION.												LITERATE IN ENGLISH.		
		TOTAL.						LITERATE.						ILLITERATE.		
		Persons.	Males.	Females.	Persons.	Males.	Females.	Persons.	Males.	Females.	Persons.	Males.	Females.	Persons.	Males.	Females.
1	1	3	3	4	5	6	7	8	9	10	11	12	13			
MUSALMAN	72,987	43,668	29,419	6,151	7,679	472	64,836	35,889	28,947	1,323	1,298	25				
	0-10	14,977	7,253	7,224	289	363	46	14,678	7,500	7,178	10	10				
	10-15	7,119	3,329	2,781	637	629	81	6,413	3,700	2,713	119	112				
	15-20	5,751	2,637	3,114	753	707	68	4,965	2,407	2,556	153	149				
	20 and over	45,149	29,372	16,777	6,567	6,060	277	38,782	23,983	16,800	1,041	1,027				
CHRISTIAN	2,178	1,199	979	1,523	887	836	655	312	343	1,165	695	470				
	0-10	553	269	289	156	55	101	402	211	189	93	37				
	10-15	262	143	117	193	103	95	64	42	22	137	70				
	15-20	182	106	76	150	94	54	32	8	24	112	72				
	20 and over	1,178	679	497	1,016	631	388	157	46	109	818	516				
SUBURBS IN 24-PARGANAS—continued.	195,301	128,472	66,828	46,901	39,269	7,632	148,400	89,203	59,197	19,115	17,692	1,423				
	0-10	30,786	16,337	14,459	2,947	2,182	795	27,839	14,175	13,664	770	665				
	10-15	16,559	8,940	6,940	4,946	3,409	1,037	11,594	6,681	4,903	2,182	2,066				
	15-20	11,041	5,326	4,715	5,601	4,112	1,189	12,440	7,293	5,147	2,496	2,316				
	20 and over	123,944	89,850	40,094	33,407	28,796	4,611	96,537	61,064	35,453	13,667	12,655				
HINDU	149,608	98,119	51,487	39,975	33,472	6,503	109,631	64,647	44,984	16,377	15,726	651				
	0-10	23,110	12,178	10,922	2,497	1,833	664	20,613	10,345	10,268	551	522				
	10-15	12,656	6,043	4,613	4,253	3,273	910	8,373	4,070	4,303	1,893	1,837				
	15-20	14,416	9,326	6,060	4,918	3,838	1,060	9,498	5,468	4,030	2,163	2,067				
	20 and over	99,424	65,372	30,862	28,277	24,408	3,869	71,147	44,164	26,953	11,780	11,310				
MUSALMAN	43,040	28,806	19,234	4,900	4,584	316	38,140	24,222	13,918	865	852	13				
	0-10	7,189	3,574	3,315	231	182	49	6,958	3,692	3,266	17	17				
	10-15	3,646	2,403	1,943	470	413	57	3,176	1,900	1,276	118	116				
	15-20	3,394	2,255	1,139	482	443	39	2,912	1,812	1,100	148	146				
	20 and over	28,811	20,374	8,537	3,717	3,546	171	25,094	16,728	8,306	582	572				
CHRISTIAN	2,348	1,361	1,087	1,681	1,032	649	667	329	338	1,596	995	601				
	0-10	445	258	187	27	16	11	418	242	176	24	12				
	10-15	216	136	75	151	100	61	49	35	14	153	92				
	15-20	216	117	99	160	81	79	56	36	20	148	75				
	20 and over	1,477	861	626	1,333	535	496	144	16	128	1,271	815				

TABLE VIII.—EDUCATION BY RELIGION AND AGE. PART C.—DETAILS FOR CITIES—concluded.

District.	RELIGION AND AGE.	POPULATION.										LITERATE IN ENGLISH.		
		TOTAL.					LITERATE.							
		ILLITERATE.					LITERATE.							
		Persons.	Males.	Females.	Persons.	Males.	Females.	Persons.	Males.	Females.	Persons.	Males.	Females.	
1	3	3	4	5	6	7	8	9	10	11	12	13		
Dacca.	ALL RELIGIONS ...	119,450	67,333	52,117	37,075	29,109	7,966	82,375	38,224	44,151	14,757	13,240	1,517	
	0-10 ...	29,936	14,938	14,998	2,936	1,728	898	27,310	13,210	14,100	600	474	126	
	10-15 ...	13,111	7,057	5,474	4,991	3,521	1,380	8,210	4,116	4,094	2,190	1,782	398	
	15-20 ...	11,303	6,382	4,921	4,970	3,850	1,140	6,553	2,532	3,801	2,697	2,430	217	
	20 and over ...	65,100	38,370	26,724	24,578	20,010	4,568	40,522	18,266	22,160	9,280	8,564	716	
Dacca.	HINDU ...	69,145	40,326	28,819	20,128	22,547	6,581	40,017	17,779	22,238	11,997	10,889	1,108	
	0-10 ...	16,180	8,165	8,015	2,185	1,437	748	13,995	6,728	7,267	404	393	91	
	10-15 ...	7,423	4,457	2,966	3,959	2,816	1,123	5,444	1,641	1,843	1,799	1,480	319	
	15-20 ...	6,720	4,050	2,680	3,897	2,979	908	2,943	1,071	1,772	2,163	1,946	217	
	20 and over ...	33,812	23,654	15,158	19,117	16,315	3,802	19,695	8,339	11,356	7,551	7,070	481	
Dacca.	MUSALMAN ...	49,325	26,510	22,815	7,193	6,179	1,014	42,132	20,331	21,801	2,086	2,002	84	
	0-10 ...	13,538	6,967	6,869	374	262	112	13,162	6,405	6,757	67	62	5	
	10-15 ...	5,543	3,104	2,439	827	636	191	4,716	2,468	2,248	250	232	17	
	15-20 ...	4,458	2,272	2,186	974	812	161	3,484	1,459	2,025	432	417	35	
	20 and over ...	25,788	14,167	11,321	5,018	4,408	500	20,770	9,999	10,771	1,337	1,290	47	

TABLE IX.

Education.

BY SELECTED CASTES, TRIBES OR RACES.

THIS table repeats the information given in Table VIII, but whereas in Table VIII the population is distributed by age and religion it is here distributed by caste, tribe or race. Figures are given showing the extent of literacy and literacy in English for all the castes, tribes and races for which separate statistics are given in Table XIII.

It must be explained that the total figures for each caste do not quite agree with the figures in Table XIII, because at the time of sorting slips for that table notes of doubtful entries of caste were made, these were classified afterwards and entries made in what seemed to be the correct columns of Table XIII. The sorting for Table IX was not however delayed pending the completion of such classification. The number of a section of the population entered in Table IX is, therefore, often less than the number appearing in Table XIII, the difference being the number added in Table XIII after classification of doubtful entries.

TABLE IX.—EDUCATION BY SELECTED CASTES, TRIBES OR RACES.

CASTE, TRIBE OR RACE.	LOCALITY.	POPULATION.												LITERATE IN ENGLISH.		
		TOTAL.						LITERATE.						ILLITERATE.		
		Persons.	Males.	Females.	Persons.	Males.	Females.	Persons.	Males.	Females.	Persons.	Males.	Females.	Persons.	Males.	Females.
1	2	3	4	5	6	7	8	9	10	11	12	13	14			
AGARWALA (Hindu)	Calcutta	6,211	3,923	2,288	3,096	2,848	248	3,115	1,075	2,040	510	494	16			
BAGDI (do.)	Whole Province	886,821	444,157	442,664	18,920	17,865	1,055	867,901	426,292	441,609	1,328	1,322	16			
BAIDYA (do.)	Ditto	102,870	52,359	50,511	59,172	37,378	21,794	43,608	14,981	28,717	26,438	23,340	3,098			
BAISHNAB (do.)	Ditto	377,892	174,287	203,405	48,926	45,186	3,740	328,766	129,101	199,665	4,049	3,903	146			
BARUI (do.)	Ditto	185,526	96,348	89,178	37,649	34,258	3,390	147,877	62,089	85,788	7,016	6,899	117			
BAURI (do.)	Ditto	303,013	151,414	151,599	1,778	1,677	101	301,235	149,737	151,498	104	99	5			
BEHARA (Muslim)	Ditto	39,974	20,648	19,326	899	812	87	37,975	19,836	18,139	52	45	7			
BHOTIA (Buddhist)	Darjeeling and Sikkim	20,444	10,841	10,003	1,103	1,037	66	19,741	9,804	9,937	170	157	13			
BHUTMALI (Hindu)	Whole Province	81,798	41,648	40,150	3,722	3,573	149	78,074	38,073	40,001	169	156	13			
BHUIYA (do.)	Ditto	58,541	32,456	26,085	1,233	1,161	72	57,308	31,295	26,013	97	97	...			
BHUIYA (Animist)	Ditto	1,034	481	553	11	11	...	1,023	470	553	1	1	...			
BHUMIJ (Hindu)	Ditto	79,124	39,430	39,694	750	733	17	78,374	38,697	39,677	43	43	...			
BRAHMAN (do.)	Ditto	1,314,430	712,018	602,412	567,217	465,652	101,565	747,213	246,366	500,847	184,452	178,254	6,198			
CHAKMA (Buddhist)	Chittagong Hill Tracts	71,452	37,776	34,078	3,508	3,403	105	68,344	34,373	33,971	92	87	5			
CHAMAR (Hindu)	Whole Province	147,654	89,278	58,376	4,596	4,446	150	143,058	84,832	58,226	383	379	4			
CHASIA-DHOBIA (do.)	Ditto	13,044	6,687	6,357	1,371	1,310	61	11,673	5,377	6,296	180	178	2			
DHOBIA (do.)	Ditto	227,295	118,761	108,534	17,691	16,820	871	209,604	101,941	107,663	1,795	1,762	33			
DOM (do.)	Ditto	147,858	74,812	73,047	2,692	2,591	71	145,197	72,221	72,976	138	138	...			
DOSADH (do.)	Ditto	39,529	27,828	11,701	1,791	1,708	83	37,736	26,120	11,618	129	125	4			
DAMAI (do.)	Darjeeling and Sikkim	6,905	3,585	3,320	328	322	6	6,577	3,263	3,314	22	22	...			
GANDHABANIK (do.)	Whole Province	139,981	75,935	66,046	42,605	39,137	3,528	97,316	34,798	62,518	7,653	7,443	210			
GARO (do.)	Mymensingh	4,461	2,306	2,155	57	51	6	4,404	2,255	2,149	2	2	...			
GABO (Animist)	Ditto	35,120	17,819	17,301	565	513	52	34,555	17,306	17,249	55	40	15			
GOALA (Hindu)	Whole Province	582,597	322,184	260,413	61,801	58,455	3,146	520,996	263,729	257,267	7,438	7,300	138			
GURUNG (do.)	Darjeeling and Sikkim	14,727	7,448	7,279	1,483	1,465	18	13,244	5,983	7,261	117	117	...			
HABI (do.)	Whole Province	143,593	72,967	70,626	2,692	2,610	82	140,901	70,357	70,544	100	100	...			
JUGI OR JOGI (do.)	Ditto	365,891	186,126	179,765	56,470	53,924	2,555	309,412	132,202	177,210	5,475	5,356	119			
JOLAHIA (Muslim)	Ditto	251,485	134,005	117,480	11,322	10,872	450	240,163	123,133	117,030	533	516	17			
KAHAR (Hindu)	Ditto	920,841	74,701	49,140	8,067	7,779	288	112,774	66,922	45,852	1,001	991	10			

TABLE IX.—EDUCATION BY SELECTED CASTES, TRIBES OR RACES—*contd.*

CASTE, TRIBE OR RACE.	LOCALITY.	POPULATION.						LITERATE IN ENGLISH.					
		TOTAL.			LITERATE.			ILLITERATE.			LITERATE IN ENGLISH.		
		Persons.	Males.	Females.	Persons.	Males.	Females.	Persons.	Males.	Females.	Persons.	Males.	Females.
1	2	3	4	5	6	7	8	9	10	11	12	13	14
CHASI (MAHESYA) (Hindu),	Whole Province	2,206,348	1,111,410	1,094,938	255,109	242,610	12,499	1,851,239	868,800	1,082,439	27,189	26,833	356
JALIA KAIRARTTA (ADIKAIRARTTA) (Hindu),	Ditto	383,225	197,767	185,458	22,846	21,767	1,179	360,279	176,000	184,279	2,065	2,009	56
KALU (Hindu)	Ditto	95,796	50,409	45,387	12,848	12,486	362	82,948	37,923	45,025	937	920	17
KANAR (do.)	Ditto	256,853	133,489	123,384	45,914	42,940	2,874	210,939	90,529	120,410	5,617	5,508	109
KAORA (do.)	Ditto	110,141	56,118	54,023	3,803	3,617	186	106,338	52,501	53,837	191	185	6
KAPALI (do.)	Ditto	159,845	80,559	78,286	16,176	15,462	714	142,669	65,097	77,572	2,085	2,049	36
KAYASTHA (do.)	Ditto	1,295,903	677,594	618,309	473,864	378,900	94,964	822,039	298,694	523,345	162,481	154,868	7,623
KHAMBU (do.)	Darjeeling and Sikkim	56,744	28,326	28,418	5,014	4,939	75	51,730	23,387	28,343	200	209	1
KAMI (Hindu)	Ditto	15,363	7,750	7,613	883	860	23	14,480	6,890	7,590	91	89	2
KHAS (Hindu)	Ditto	6,859	3,464	3,395	227	220	7	6,632	3,244	3,388	12	12	...
KSHATRIYA (do.)	Tripura State	26,116	13,435	12,681	2,157	2,039	118	23,959	11,396	12,563	188	166	22
KOCH (do.)	Whole Province	131,272	67,627	63,645	4,293	4,242	51	126,979	63,385	63,594	83	82	1
KULU (Muslim)	Ditto	85,720	44,794	40,926	2,479	2,350	129	83,241	42,444	40,797	131	125	6
KUMHAR (Hindu)	Ditto	284,514	146,783	137,731	28,966	27,610	1,356	255,548	119,173	136,375	3,298	3,263	35
KURMI (do.)	Ditto	179,360	102,303	77,057	9,324	9,101	223	170,036	93,202	76,834	561	547	14
LEPOHA (Buddhist)	Darjeeling and Sikkim	18,673	9,409	9,264	838	780	58	17,835	8,629	9,206	85	77	8
LIMBU (Hindu)	Ditto	21,474	10,734	10,740	1,516	1,499	17	19,958	9,235	10,723	117	116	1
LOHAR (do.)	Whole Province	65,092	33,744	31,348	1,645	1,604	41	63,447	32,140	31,307	134	134	...
LOHAR (Animist)	Ditto	3,015	1,600	1,415	61	61	...	2,954	1,539	1,415	4	4	...
MAGH (Buddhist)	Chittagong and Chittagong Hill Tracts.	112,987	54,952	58,035	8,678	7,714	964	104,309	47,238	57,071	771	704	67
MAL (Hindu)	Whole Province	117,271	59,167	58,114	2,657	2,572	85	114,614	56,585	58,029	162	154	8
MALI (do.)	Ditto	56,513	30,257	26,256	4,888	4,531	357	51,625	25,726	25,899	719	709	9
MALO (do.)	Ditto	221,182	112,729	108,463	9,829	9,339	400	211,363	103,380	107,973	952	941	11
MANGAR (do.)	Darjeeling and Sikkim	17,378	8,854	8,524	1,452	1,431	21	15,926	7,423	8,503	94	91	3
MAYRA (do.)	Whole Province	120,731	64,130	56,601	19,062	17,765	1,297	101,669	46,365	55,304	2,581	2,510	71
MUCHI (do.)	Ditto	417,226	225,735	191,499	8,006	7,680	326	409,219	218,055	191,164	381	370	11
MUNDA (do.)	Ditto	39,552	19,596	18,956	518	512	6	38,034	19,084	18,950	40	40	...
MUNDA (Animist)	Ditto	57,093	30,335	29,468	368	369	...	56,635	29,967	26,668	15	15	...
MURMI (Buddhist)	Darjeeling and Sikkim	36,567	18,485	18,102	2,901	2,846	55	33,666	15,639	18,047	223	211	12

TABLE IX.—EDUCATION BY SELECTED CASTES, TRIBES OR RACES—*concd.*

CASTE, TRIBE OR RACE.	LOCALITY.	POPULATION.										LITERATE IN ENGLISH.			
		TOTAL.					LITERATE.					ILLITERATE.			
		Persons.	Males.	Females.	Persons.	Males.	Females.	Persons.	Males.	Females.	Persons.	Males.	Females.	Persons.	Females.
1	2	3	4	5	6	7	8	9	10	11	12	13	14	15	16
MURUNG (Ainmist) ...	Chittagong Hill Tracts	9,281	4,502	3,779	38	36	2	8,243	4,466	3,777	2	2	...	13,891	214
NAMASUDRA (Hindo) ...	Whole Province	2,004,911	1,018,103	986,808	150,548	144,832	5,716	1,554,363	873,271	981,092	7,233	7,089	144	7,233	144
NAPT (do.) ...	Ditto	443,023	230,387	213,636	59,921	56,388	3,433	384,202	173,999	210,203	127	125	2	127	2
NEWAR (do.) ...	Darjeeling and Sikkim	11,267	5,782	5,485	1,220	1,194	26	10,047	4,588	5,459	173	170	3	173	3
NIKARI (Muselman) ...	Whole Province	34,556	17,984	18,592	1,950	1,746	104	32,706	16,218	16,488	198	186	2	198	2
KUNIA (Hindo) ...	Ditto	58,712	36,967	21,845	1,896	1,854	42	56,816	35,013	21,803	25	25	...	25	...
ORAON (do.) ...	Ditto	63,822	34,065	29,757	903	885	18	62,919	33,180	29,739	69	68	1	69	1
ORAON (Ainmist) ...	Ditto	135,592	67,980	67,612	1,139	1,114	25	134,453	66,866	67,587	376	374	2	376	2
PATNI (Hindo) ...	Ditto	43,784	22,508	21,276	2,723	2,613	110	41,061	19,895	21,166	5,704	5,533	171	5,704	171
PATHAN (Muselman) ...	Ditto	305,404	166,670	138,734	35,041	32,546	2,495	270,363	134,124	136,239	3,510	3,471	39	3,510	39
POD (POUNDRA) (Hindu) ...	Ditto	575,994	293,794	282,200	70,109	68,258	1,853	505,885	225,538	280,347	5,151	5,074	77	5,151	77
HABANSI (KSHATRYA) (Hindu) ...	Ditto	1,663,948	864,042	799,906	96,140	93,689	2,251	1,567,808	770,153	797,655	2,436	2,392	44	2,436	44
RAJPUT (CHHATRI) (Hindu) ...	Ditto	123,422	76,769	44,653	26,710	25,785	925	96,712	52,984	43,728	14,423	14,154	269	14,423	269
SADGOP (do.) ...	Ditto	533,220	270,210	263,010	94,448	88,474	5,974	438,772	161,736	257,036	6,260	5,967	293	6,260	293
SAIYAD (Muselman) ...	Ditto	140,307	73,830	66,477	30,079	26,681	3,389	110,237	47,149	63,088	32	32	...	32	...
SANTAL (Hindo) ...	Ditto	159,280	79,729	78,551	811	778	33	157,469	78,951	78,518	60	60	...	60	...
SANTAL (Ainmist) ...	Ditto	552,463	277,847	274,646	2,275	2,215	60	550,218	275,632	274,586	7	7	...	7	...
SARKI (Hindo) ...	Darjeeling	2,036	1,145	891	104	100	4	1,932	1,045	887	17,989	17,694	295	17,989	295
SHAH (do.) ...	Whole Province	358,770	183,560	175,210	100,870	93,389	7,481	257,900	90,171	167,729	113,821	111,240	2,515	113,821	2,515
SHIKHI (Muselman) ...	Ditto	24,406,327	12,525,461	11,880,866	1,104,106	1,143,093	51,103	23,212,131	11,382,368	11,829,763	1,110	1,092	18	1,110	18
SONAR (Hindu) ...	Ditto	45,664	25,489	20,195	8,903	8,467	436	36,761	17,002	19,759	12,182	11,717	465	12,182	465
SUBARNABANIK (do.) ...	Ditto	116,325	59,971	56,354	39,402	33,106	6,296	76,923	26,965	50,058	1,651	1,632	19	1,651	19
SUDRA (do.) ...	Ditto	98,082	48,616	49,466	11,853	11,005	848	86,229	37,611	48,618	1,620	1,584	36	1,620	36
SUNHI (do.) ...	Ditto	92,246	47,800	44,446	15,334	14,767	567	76,912	33,033	43,879	39	39	...	39	...
SUNWAR (do.) ...	Darjeeling and Sikkim	4,384	2,292	2,092	506	500	6	3,878	1,792	2,086	1,955	1,915	40	1,955	40
SUTRADHAR (do.) ...	Whole Province	168,363	87,566	80,797	18,043	17,047	986	150,320	70,519	79,801	1,916	1,865	51	1,916	51
TAMBULI (do.) ...	Ditto	46,004	23,212	22,792	12,922	12,071	951	33,082	11,141	21,941	8,251	8,066	185	8,251	185
TANTI AND TATWA (do.) ...	Ditto	319,048	168,784	149,284	47,301	43,537	3,784	270,747	125,247	145,500	12,674	12,450	224	12,674	224
TELI AND TILI (do.) ...	Ditto	395,353	207,867	187,486	78,684	73,174	5,510	316,669	134,693	181,976	377	369	8	377	8
TIPARA (do.) ...	Tripura State	120,057	60,928	59,729	9,383	8,687	396	111,274	51,941	59,333	322	321	1	322	1
TIYAR (do.) ...	Whole Province	175,922	88,937	86,695	8,429	8,199	230	167,193	80,738	86,455

TABLE X.

Language.

IN this table the languages returned at the Census are arranged according to the Province or Country in which they are ordinarily spoken. First come the vernacular languages of Bengal and Sikkim, followed by those of adjoining Provinces, Assam, Bihar and Orissa, and Burma, those of other Provinces of India, those of Asiatic countries beyond India and finally European languages.

Although the majority of those speaking Hindi and Urdu are immigrants, the language is included with the vernacular of Bengal, partly because it is the lingua franca in centres of organized industry, and partly because it is not to be described as the vernacular of one of several Provinces rather than of others.

In the Linguistic Survey Hindi was not treated as a single language, but Bihari is not distinguishable by the people of Bengal from what was treated as Eastern Hindi or Western Hindi. The great majority of persons who returned their language as Hindi gave no indication which would assist in its correct classification. A few used the term Bihari or mentioned one of its dialects, but none used terms which would identify their language unmistakably as one of those Hindi languages spoken in the United Provinces or in other parts beyond Bihar. No attempt has been made to give separate figures for those who speak Bihari, for such figures could only have been misleading. The figures for Hindi and Urdu possibly include numbers whose mother tongue was Panjabi, but separate figures have been given for those returning Panjabi as well as for those speaking Gujrati, Sindhi and Rajsthani, for the return for these persons was far more complete than it could have been made for Bihari.

The Eastern Himalayan languages, as well as the Bhotia languages, have been included among the vernacular languages of Bengal and Sikkim although in the case of some of them the majority of speakers dwell in Nepal, in Bhutan and in Tibet. There are, however, no Census figures to render it possible to discover what is the extent of their prevalence in those countries.

The classification of the figures according to the families, sub-families and groups, to which the Linguistic Survey of India determined them to belong, will be found in Chapter IX of the Census Report for Bengal.

TABLE X.—

Serial No.	DISTRICT OR STATE.	POPULATION.			VERNAacular LANGUAGES OF		
		Persons.	Males.	Females.	BENGALI.		
					Persons.	Males.	Females.
	1	2	3	4	5	6	7
	BENGAL	47,582,462	24,628,365	22,954,097	43,769,394	22,342,736	21,426,658
	(†) British Territory	46,695,535	24,751,222	22,544,314	43,071,334	21,973,759	21,097,575
	BURDWAN DIVISION	8,050,642	4,100,760	3,949,882	7,024,802	3,508,381	3,516,521
1	Burdwan	1,438,925	732,369	706,557	1,273,131	635,925	637,206
2	Birbhum	847,570	422,566	424,984	787,900	383,048	384,852
3	Bankura	1,019,941	509,334	510,607	914,936	456,968	457,968
4	Midnapore	2,666,650	1,339,432	1,327,218	2,284,945	1,133,305	1,151,639
5	Hooghly	1,080,142	561,268	518,874	955,561	474,433	479,128
6	Howrah	997,403	535,151	462,252	850,311	424,702	425,609
	PRESIDENCY DIVISION	9,481,395	5,089,511	4,371,884	8,548,012	4,447,658	4,106,354
7	24 Parganas	2,623,205	1,430,719	1,192,487	2,275,809	1,175,838	1,097,971
8	Calcutta	907,851	617,590	290,261	477,957	296,403	181,554
9	Nadia	1,487,572	761,345	726,227	1,468,477	747,490	720,987
10	Murshidabad	1,252,514	629,742	622,772	1,168,124	581,620	586,504
11	Jessore	1,722,219	893,502	828,717	1,716,129	889,022	827,107
12	Khulna	1,455,634	757,524	698,110	1,445,516	751,298	694,218
	RAJSHAHI DIVISION	10,345,664	5,371,352	4,974,312	8,986,638	4,630,906	4,355,732
13	Rajshahi	1,489,675	767,370	722,305	1,405,575	720,262	685,313
14	Dinaipur	1,705,353	896,400	808,953	1,481,317	770,570	710,747
15	Jalpaiguri	936,289	503,397	432,892	804,660	326,619	278,041
16	Darjeeling	282,748	149,094	133,654	38,105	20,836	17,270
17	Bangpur	2,507,854	1,316,840	1,191,014	2,412,285	1,245,355	1,166,930
18	Bogra	1,048,606	538,727	509,879	1,002,700	510,513	492,187
19	Patna	1,385,494	706,702	678,792	1,362,713	689,307	673,406
20	Malda	985,065	492,822	492,243	681,482	347,444	334,038
	DACCA DIVISION	12,837,311	6,573,575	6,263,736	12,635,726	6,442,798	6,192,928
21	Dacca	3,125,967	1,672,220	1,453,747	3,071,875	1,538,808	1,533,067
22	Mymensingh	4,837,730	2,510,480	2,327,250	4,718,940	2,435,027	2,283,913
23	Faridpur	2,219,858	1,147,742	1,072,110	2,237,970	1,138,521	1,099,449
24	Bakarganj	2,823,756	1,543,163	1,280,593	2,607,841	1,332,300	1,275,541
	CHITTAGONG DIVISION	6,000,524	3,016,024	2,984,500	5,876,056	2,950,018	2,926,038
25	Tippera	2,745,073	1,404,134	1,340,939	2,733,892	1,399,297	1,334,595
26	Noakhali	1,472,786	738,722	734,064	1,472,072	738,182	733,890
27	Chittagong	1,611,622	777,892	833,730	1,583,062	764,139	818,923
28	Chittagong Hill Tracts	175,245	93,296	79,957	87,030	49,210	37,820
	(2) Bengal States	896,926	477,743	419,783	898,060	368,977	329,083
29	Cooch Behar	582,489	315,608	266,881	569,537	297,494	272,043
30	Tripura State	304,437	161,515	142,902	328,523	71,483	56,940
	SIKKIM	81,721	41,482	40,229	74	11	3

* See the title page

† The individual Bhotia language spoken was given in the
(a) Bhotia of Tibet (Thibetian) 1,373
(b) Sarpia Bhotia 2,742
(c) Bhotia of Sikkim (Danjanku) 5,476
(d) Bhotia of Bhutan

LANGUAGE.

BENGAL AND SIKKIM.

* HINDI AND URDU.			† BHOTIA.			DHIMAL.			Serial No.
Persons.	Males.	Females.	Persons.	Males.	Females.	Persons.	Males.	Females.	
8	9	10	11	12	13	14	15	16	
1,806,820	1,182,878	623,942	15,299	7,896	7,403	505	244	261	
1,775,898	1,160,500	615,398	15,299	7,896	7,403	505	244	261	
382,335	237,615	124,720	
75,918	49,037	26,881	1
23,362	10,213	10,149	2
3,304	2,099	1,205	3
78,147	42,635	35,512	4
75,893	54,195	19,703	5
110,706	79,436	31,270	6
695,811	485,077	210,734	51	36	15	
285,742	184,127	81,615	11	8	3	7
333,850	248,763	85,087	34	23	11	8
14,060	10,142	3,918	4	4	9
75,072	36,405	38,667	10
3,495	2,372	1,123	11
3,612	3,266	344	2	1	1	12
569,563	393,686	235,877	15,240	7,855	7,385	505	244	261	
56,899	31,707	15,192	4	3	1	13
72,163	48,920	23,243	1	1	14
86,795	49,973	36,822	4,499	2,306	2,191	15
21,236	14,084	7,152	10,730	5,039	5,691	505	244	261	16
77,270	60,614	16,656	6	4	2	17
30,629	19,774	10,855	18
21,324	14,226	7,098	19
225,247	104,388	118,859	20
134,969	94,807	40,162	7	4	3	
43,158	29,249	13,899	7	4	3	21
75,650	52,726	22,922	22
10,934	8,664	2,440	23
5,277	4,366	911	24
13,223	9,315	3,905	1	7	
7,380	5,687	1,693	1	1	25
590	440	140	26
5,177	3,136	2,041	27
75	52	21	28
30,922	22,378	8,544	29
19,581	15,873	3,708	30
11,341	6,505	4,836	31
264	186	78	9,639	4,970	4,669	32

to this Table,
 case of 12,544 males and 12,064 females, as follows :—
 males and 1,114 females.
 males and 2,416 females.
 males and 4,936 females.
 (Lhoke) 1,333 males and 1,566 females.

MIRNIP

TABLE X.—

Serial No.	DISTRICT OR STATE.	VERNAACULAR LANGUAGES OF					
		EASTERN PAKHARIA (Khas).			GCHUNG.		
		Persons.	Males.	Females.	Persons.	Males.	Females.
		17	18	19	20	21	22
	BENGAL	93,060	49,574	43,546	755	467	288
	(1) British Territory	92,291	49,044	43,247	755	467	288
	BURDWAN DIVISION	645	504	141
1	Burdwan	169	117	52
2	Birbhum	4	3	1
3	Bankura	6	6
4	Midnapore	23	15	8
5	Hooghly	115	90	25
6	Howrah	329	270	58
	PRESIDENCY DIVISION	1,497	1,104	393	2	2	...
7	24-Parganas	426	346	78	2	2	...
8	Calcutta	1,049	747	301
9	Nadia	3	2	1
10	Murshidabad	6	3	3
11	Jessore	4	4
12	Khulna	2	2
	RAJSHAHI DIVISION	89,382	46,859	42,523	742	456	286
13	Rajshahi	53	41	12
14	Dinajpur	111	93	18
15	Jalpaiguri	24,966	13,772	11,194	201	157	44
16	Darjeeling	65,936	33,728	31,908	533	291	242
17	Rangpur	267	184	83	8	8	...
18	Bogra	18	14	4
19	Pabna	10	10
20	Malda	21	17	4
	DACCA DIVISION	399	229	169	11	9	2
21	Dacca	319	206	113
22	Mymensingh	63	16	47	11	9	2
23	Faridpur	10	3	7
24	Bakarganj	6	4	2
	CHITTAGONG DIVISION	378	348	31
25	Tippera	14	10	4
26	Noakhali	8	5	1
27	Chittagong	57	48	9
28	Chittagong Hill Tracts	302	288	17
	(2) Bengal States	789	470	299
29	Cooch Behar	59	41	18
30	Tripura State	710	429	281
	SIKKIM	28,897	13,531	13,356	1	1	...

LANGUAGE—*contd.*BENGAL AND SIKKIM—*contd.*

HALLAM.			KAMI.			KHAMBU.			KOCH.			Serial No.
Persons.	Males.	Females.	Persons.	Males.	Females.	Persons.	Males.	Females.	Persons.	Males.	Females.	
23	24	25	26	27	28	29	30	31	32	33	34	
3,059	1,618	1,441	649	610	39	328	151	177	11,366	5,992	5,374	
7	7	...	649	610	39	328	151	177	11,366	5,992	5,374	
...	51	34	17	
...	1
...	2
...	3
...	4
...	51	34	17	5
...	6
...	7
...	8
...	9
...	10
...	11
...	12
7	7	...	649	610	39	328	151	177	
...	13
...	14
6	6	...	649	610	39	12	12	15
...	316	139	177	16
1	1	17
...	18
...	19
...	20
...	11,316	5,938	5,357	
...	7,422	3,796	3,626	21
...	3,895	2,162	1,731	22
...	23
...	24
...	
...	25
...	26
...	27
...	28
3,052	1,611	1,441	
...	29
3,052	1,611	1,441	30
...	2,006	1,011	995	

TABLE X—

Serial No.	DISTRICT OR STATE.	VERNACULAR LANGUAGES OF								
		LIMBU.			MANGAR.			MANJHI.		
		Persons.	Males.	Females.	Persons.	Males.	Females.	Persons.	Males.	Females.
		35	36	37	38	39	40	41	42	43
	BENGAL	14,598	7,326	7,272	15,579	8,412	7,167	234	132	102
	(1) British Territory	14,597	7,326	7,271	15,579	8,412	7,167	234	132	102
	BURDWAN DIVISION				3	3				
1	Burdwan									
2	Birbhum									
3	Bankura									
4	Midnapore									
5	Hooghly									
6	Howrah				5	3				
	PRESIDENCY DIVISION				4		4			
7	24-Parganas				5		4			
8	Calcutta									
9	Nadia									
10	Murshidabad									
11	Jessore									
12	Khulna									
	RAJSHAHI DIVISION	14,593	7,322	7,271	15,567	8,404	7,163	234	132	102
13	Rajshahi				4		4			
14	Dinajpur									
15	Jalpaiguri	678	378	300	5,913	2,979	1,641	82	27	35
16	Darjeeling	13,911	6,940	6,971	11,650	6,132	5,518	172	105	67
17	Rangpur	4	4							
18	Bogra									
19	Pabna									
20	Malda									
	DACCA DIVISION	4	4		5	5				
21	Dacca									
22	Mymensingh	4	4		5	5				
23	Faridpur									
24	Bakarganj									
	CHITTAGONG DIVISION									
25	Tippura									
26	Noakhali									
27	Chittagong									
28	Chittagong Hill Tracts									
	(2) Bengal States	1		1						
29	Cooch Behar	1		1						
30	Tripura State									
	SIKKIM	7,258	3,468	3,792	2,960	1,594	1,376	289	121	168

LANGUAGE—*contd.*BENGAL AND SIKKIM—*contd.*

BENGAL AND SIKKIM—contd.													Serial No.
MRU.			MURMI.			NEWAR.			RAI (JIMDAR).				
Persons.	Males.	Females.	Persons.	Males.	Females.	Persons.	Males.	Females.	Persons.	Males.	Females.		
44	45	46	47	48	49	50	51	52	53	54	55		
8,583	4,685	3,898	32,233	16,354	15,879	8,237	4,448	3,789	41,384	20,413	20,971		
8,356	4,557	3,799	32,233	16,354	15,879	8,237	4,448	3,789	41,384	20,413	20,971		
...		
...	1	
...	2	
...	3	
...	4	
...	5	
...	6	
...		
...	7	
...	8	
...	9	
...	10	
...	11	
...	12	
96	48	48	32,233	16,354	15,879	8,236	4,448	3,788	41,384	20,413	20,971		
...	13	
...	14	
...	2,054	1,082	972	596	381	215	706	297	411	15	
96	48	48	50,179	15,272	14,907	7,658	4,068	3,573	40,676	20,116	20,560	16	
...	2	1	1	17	
...	18	
...	19	
...	20	
...	1	...	1		
...	1	...	1	21	
...	22	
...	23	
...	24	
8,260	4,509	3,751	25	
...	26	
...	27	
...	28	
8,260	4,509	3,751		
...		
227	128	99	29	
...	30	
227	128	99		
...	6,068	3,013	3,055	1,447	734	713	14,958	7,777	7,181		

TABLE X.—

Serial No.	DISTRICT OR STATE.	VERNACULAR LANGUAGES OF								
		RONG (LEPCHA).			SUNWAR.			THAMI.		
		Persons.	Males.	Females.	Persons.	Males.	Females.	Persons.	Males.	Females.
	1	56	57	58	59	60	61	62	63	64
	BENGAL	11,278	5,660	5,618	3,586	1,921	1,665	423	247	176
	(1) British Territory	11,278	5,660	5,618	3,586	1,921	1,665	423	247	176
	BURDWAN DIVISION
1	Burdwan
2	Birbhum
3	Bankura
4	Midnapore
5	Hooghly
6	Howrah
	PRESIDENCY DIVISION	3	3
7	24-Parganna
8	Calcutta	3	3
9	Nadia
10	Murshidabad
11	Jessore
12	Khulna
	RAJSHAHI DIVISION	11,274	5,656	5,618	3,584	1,919	1,665	422	246	176
13	Rajshahi
14	Dinajpur
15	Jalpaiguri	90	34	56	49	12	37
16	Darjeeling	11,184	5,622	5,562	3,535	1,907	1,629	422	246	176
17	Rangpur
18	Bogra
19	Pabna
20	Malda
	DACCA DIVISION	2	2	...	1	1	...
21	Dacca
22	Mymensingh	2	2	...	1	1	...
23	Faridpur
24	Bakarganj
	CHITTAGONG DIVISION	1	1
25	Tipperra
26	Noakhali
27	Chittagong
28	Chittagong Hill Tracts	1	1
	(2) Bengal States
29	Cooch Behar
30	Tripura State
	SIKKIM	8,291	4,745	4,546	501	230	271

LANGUAGE—*contd.*

BENGAL AND SIKKIM—concluded.									VERNACULAR LANGUAGES OF ASSAM.			Serial No.
TIPURA (MRUNG).			TOTO.			YAKHA.			ASSAMESE.			
Persons.	Males.	Females.	Persons.	Males.	Females.	Persons.	Males.	Females.	Persons.	Males.	Females.	
65	66	67	68	69	70	71	72	73	74	75	76	
158,734	79,827	78,907	271	140	131	1,079	562	517	1,079	825	254	
32,941	16,894	16,047	271	140	131	1,079	562	517	915	669	246	
21	14	7	18	13	5	
2	2	1
...	2
...	3
...	4
19	12	7	10	8	2	5
...	8	5	3	6
...	243	191	52	
...	29	24	2	7
...	216	166	50	8
...	9
...	10
...	11
...	1	1	...	12
...	271	140	131	1,079	562	517	271	245	26	
...	12	13	...	13
...	19	18	...	14
...	271	140	131	28	17	11	25	6	19	15
...	1,051	545	506	16
...	193	192	6	17
...	18	17	1	18
...	19
...	20
95	55	40	351	203	148	
95	55	40	344	197	147	21
...	5	4	1	22
...	1	1	...	23
...	1	1	...	24
32,825	16,825	16,000	32	17	15	
1,152	631	621	12	8	4	25
...	2	1	1	26
1,788	1,015	773	13	4	9	27
29,835	15,279	14,606	5	4	1	28
125,793	62,933	62,860	164	156	8	
...	5	4	1	29
125,793	62,933	62,860	159	152	7	30
...	8	8	2	

TABLE X.—

Serial No.	DISTRICT OR STATE.	VERNAACULAR LANGUAGES OF					
		BARA (Bodo).			GARO.		
		Persons.	Males.	Females.	Persons.	Males.	Females.
	1	77	78	79	80	81	82
	BENGAL	12,022	6,572	5,450	43,205	22,453	20,752
	(1) British Territory	11,958	6,541	5,417	42,015	21,684	20,331
	BURDWAN DIVISION	97	97	...	4	4	...
1	Burdwan
2	Birbhum
3	Bankura
4	Midnapore
5	Hooghly	2	2	...
6	Howrah	97	97	...	2	2	...
	PRESIDENCY DIVISION	52	52	...	10	7	3
7	24 Parganas	52	52	...	4	4	...
8	Calcutta	6	5	3
9	Nadia
10	Murshidabad
11	Jessore
12	Khulna
	RAJSHAHI DIVISION	11,789	6,344	5,445	3,382	1,737	1,645
13	Rajshahi
14	Dinajpur
15	Jalpaiguri	11,369	6,123	5,237	3,264	1,697	1,567
16	Darjeeling	378	200	178
17	Rangpur	12	12	...	118	40	78
18	Bogra
19	Pabna
20	Malda
	DACCA DIVISION	50	48	2	38,619	19,836	18,683
21	Dacca	50	48	2	479	258	221
22	Mymensingh	38,137	19,675	18,462
23	Faridpur
24	Bakarganj	5	3	...
	CHITTAGONG DIVISION
25	Tippera
26	Noakhali
27	Chittagong
28	Chittagong Hill Tracts
	(2) Bengal States	64	31	33	1,190	769	421
29	Cooch Behar	64	31	33	942	623	319
30	Tripura State	248	146	102
	SIKKIM

TABLE X.—

Serial No.	DISTRICT OR STATE.	VERNACULAR LANGUAGES OF ASSAM— <i>conold.</i>								
		MEITHEI (MANIPURI).			MIKIR.			BABHA.		
		Persons.	Males.	Females.	Persons.	Males.	Females.	Persons.	Males.	Females.
		95	96	97	98	99	100	101	102	103
	BENGAL	15,875	8,574	7,301	3	3	...	306	140	166
	(1) British Territory	326	207	119	306	140	166
	BURDWAN DIVISION	9	9	...
1	Burdwan
2	Birbhum
3	Bankura
4	Midnapore
5	Hooghly
6	Howrah	9	9	...
	PRESIDENCY DIVISION	31	5	26
7	24-Parganas
8	Calcutta	3	3
9	Nadia	28	2	26
10	Murshidabad
11	Jessore
12	Khulna
	RAJSHAHI DIVISION	71	68	3	297	131	166
13	Rajshahi
14	Dinajpur	3	3
15	Jalpaiguri	64	61	3	297	131	166
16	Darjeeling
17	Rangpur	1	1
18	Bogra
19	Pabna
20	Malda	3	3
	DACCA DIVISION	206	126	80
21	Dacca	101	73	28
22	Mymensingh	105	53	52
23	Faridpur
24	Bakerganj
	CHITTAGONG DIVISION	18	8	10
25	Tippera	8	5	1
26	Noakhali
27	Chittagong
28	Chittagong Hill Tracts	12	3	9
	(2) Bengal States	15,549	8,367	7,182	3	3
29	Cooch Behar
30	Tripura State	15,549	8,367	7,182	3	3
	SIKKIM

* The following dialects are spoken (a) Agaria by 2 males (b) Asor by 714 males and 650 females, (c) Bhumi by 7,796 males and 7,515 females, 9 females, (d) Mundari by 26,600 males and 23,716 females, (e) Santali by 354,224

LANGUAGE—contd.

VERNAACULAR LANGUAGES OF BIHAR AND ORISSA.													Serial No.
KHARIA.			*KHERWARI.			KURUKH (ORAOH).			MALTO.				
Persons.	Males.	Females.	Persons.	Males.	Females.	Persons.	Males.	Females.	Persons.	Males.	Females.		
104	105	106	107	108	109	110	111	112	113	114	115		
13,979	7,374	6,605	318,487	410,807	405,660	184,044	94,299	89,745	4,997	2,577	2,420		
13,915	7,341	6,574	313,580	409,237	404,343	183,019	93,798	89,223	4,997	2,577	2,420		
133	58	75	448,431	223,505	224,928	6,993	5,004	1,989		
...	81,597	42,042	39,555	1,716	915	801	1	
...	58,613	29,191	29,422	381	317	64	2	
88	29	39	191,100	49,857	51,243	9	9	3	
...	170,877	84,347	85,530	1,065	498	507	4	
65	27	38	35,054	17,425	17,629	2,185	1,787	396	5	
2	2	...	1,193	653	537	1,659	1,028	131	6	
...	29,484	15,255	14,229	11,420	6,474	4,946	14	1	13		
...	7,935	4,299	3,636	7,295	4,544	2,751	1	1	...	7	
...	818	454	364	7	7	8	
...	291	131	155	1,916	958	948	9	
...	13,612	9,429	9,183	1,816	765	1,051	13	...	13	10	
...	146	79	67	385	199	195	11	
...	1,712	861	851	12	
13,782	7,283	6,499	334,289	169,773	164,518	184,204	92,094	82,110	4,983	2,578	2,407		
...	32,552	16,320	16,232	11,675	5,590	6,085	2,695	1,330	1,334	13	
171	100	71	135,417	68,391	67,026	15,062	7,523	7,529	255	155	100	14	
15,032	6,879	6,153	61,048	31,389	29,659	111,773	55,694	56,079	591	313	276	15	
570	295	275	9,338	4,957	4,381	10,132	5,070	5,062	27	...	27	16	
...	8,595	4,422	4,081	5,777	3,176	2,601	30	29	1	17	
9	9	...	10,935	5,878	5,227	2,791	1,432	1,366	45	31	14	18	
...	1,233	675	612	5,059	1,594	1,465	169	74	86	19	
...	75,238	38,011	37,227	4,035	2,012	2,023	1,182	633	649	20	
...	613	260	353	188	112	76		
...	372	191	191	163	98	70	21	
...	48	24	24	20	14	6	22	
...	193	55	138	23	
...	24	
...	783	444	319	214	112	102		
...	13	8	5	25	
...	26	
...	695	410	285	181	79	102	27	
...	55	26	29	33	33	28	
64	33	31	2,827	1,570	1,317	1,025	503	522		
64	33	31	692	386	304	387	204	183	29	
...	2,185	1,182	1,013	658	299	339	30	
...		
...		

(4) Brjja by 22 males and 17 females, (e) Ho by 1,444 males and 1,363 females, (f) Kod (Kora) by 7,519 males and 6,612 females, (g) Korwa by males and 353,556 females and (j) Turi by 2,373 males and 2,163 females.

TABLE X.—

Serial No.	DISTRICT OR STATE.	VERNACULAR LANGUAGES OF BIHAR AND ORISSA—concluded.			VERNACULAR LANGUAGES OF					
		ORIYA.			ARAKANESE (MAGHI)			BURMESE.		
		Persons.	Males.	Females.	Persons.	Males.	Females.	Persons.	Males.	Females.
1	2	116	117	118	119	120	121	122	123	124
	BENGAL	299,372	217,996	80,376	56,858	28,078	28,780	19,724	9,892	9,742
	(1) British Territory	293,700	215,414	78,286	53,029	26,078	26,951	19,716	9,974	9,742
	BURDWAN DIVISION	182,613	112,262	70,351	2	1	1
1	Burdwan	1,262	1,055	207
2	Birbhum	104	100	4
3	Bankura	272	234	38
4	Midnapore	142,107	74,179	67,928
5	Hooghly	12,854	11,934	920	1	1	...
6	Howrah	26,014	24,760	1,254	1	...	1
	PRESIDENCY DIVISION	101,047	94,459	6,588	12	12	...	86	65	21
7	24-Parganas	54,623	50,331	4,297	1	1	...
8	Calcutta	39,536	37,598	1,958	12	12	...	84	63	21
9	Nadia	2,541	2,467	74
10	Murshidabad	277	211	66	1	1	...
11	Jessore	1,957	1,831	126
12	Khulna	2,038	2,021	67
	RAJSHAHI DIVISION	5,799	4,761	1,038	37	14	23	23	22	1
13	Rajshahi	1,715	1,701	14
14	Dinajpur	213	148	65
15	Jalpaiguri	1,083	935	908	11	11	...
16	Darjeeling	74	61	13	37	14	23	5	4	1
17	Rangpur	774	762	12	7	7	...
18	Bogra	495	484	12
19	Pabna	599	586	12
20	Malda	66	64	2
	DACCA DIVISION	3,005	2,784	221	902	471	431	9,417	4,916	4,501
21	Dacca	726	692	34	4	4	...	3	3	...
22	Mymensingh	722	597	125	5	3	2
23	Faridpur	647	606	41
24	Bakarganj	910	889	21	899	467	431	9,409	4,910	4,499
	CHITTAGONG DIVISION	1,236	1,148	88	52,078	26,581	26,497	10,188	4,970	5,218
25	Tippera	587	359	28	3	3	...	2	1	1
26	Noakhali	51	41	10	26	26	...	7	4	3
27	Chittagong	779	735	44	12,619	4,916	7,703	5,746	2,679	3,067
28	Chittagong Hill Tracts	19	13	6	39,430	20,636	18,794	4,433	2,286	2,147
	(2) Bengal States	4,672	2,582	2,090	3,829	2,000	1,829	8	8	...
29	Cooch Behar	129	119	10	2	2	...	3	3	...
30	Tripura State	4,543	2,463	2,080	3,927	1,998	1,829
	SIKKIM

LANGUAGE—*contd.*

BURMA.												Serial No.
KACHIN.			KHAMTI.			KHYANG.			PALAUNG.			
Persons.	Males.	Females.	Persons.	Males.	Females.	Persons.	Males.	Females.	Persons.	Males.	Females.	
125	126	127	128	129	130	131	132	133	134	135	136	
2	2	...	775	428	347	107	84	23	46	43	3	1 2 3 4 5 6 7 8 9 10 11 12 13 14 15 16 17 18 19 20 21 22 23 24 25 26 27 28 29 30
2	2	...	775	428	347	107	84	23	46	43	3	
...	
...	
...	
...	
...	
...	
...	
...	
...	
...	
2	2	1	...	1	
...	
2	2	1	...	1	
...	
...	
...	
...	
...	
...	
...	
...	
...	
...	
...	
...	
...	
...	
...	
...	
...	
...	
...	
...	
...	
...	
...	
...	
...	
...	
...	
...	
...	
...	
...	
...	
...	
...	
...	
...	
...	
...	
...	
...	
...	
...	
...	
...	
...	
...	
...	
...	
...	
...	
...	
...	
...	
...	
...	
...	
...	
...	
...	
...	
...	
...										

TABLE X.—

[illegible]

LANGUAGE—*contd.*INDIA—*concluded.*

RAJSTHANI.			SINDHI*			TAMIL.			TELUGU.			Serial No.
Persons.	Males.	Females.	Persons.	Males.	Females.	Persons.	Males.	Females.	Persons.	Males.	Females.	
167	168	169	170	171	172	173	174	175	176	177	178	
17,449	11,796	5,653	234	133	101	3,497	2,039	1,458	25,052	12,519	12,533	
16,584	11,022	5,562	234	133	101	3,488	2,033	1,455	24,513	12,277	12,236	
2,006	1,140	866	14	10	4	1,163	538	625	10,394	4,722	5,672	
1,557	876	681	5	4	1	15	13	2	43	28	15	1
6	...	6	7	...	7	1	1	...	2
107	53	54	5	2	3	27	14	13	3
18	12	6	7	4	3	804	399	415	5,424	2,456	2,968	4
4	...	4	116	6	110	1,537	896	641	5
314	199	115	2	2	...	216	128	88	3,362	1,327	2,035	6
7,697	4,679	3,018	189	104	85	2,238	1,432	806	13,578	7,243	6,335	
184	135	49	371	333	38	11,978	6,342	5,636	7
7,249	4,392	2,857	179	94	85	1,855	1,092	763	1,590	896	694	8
74	41	33	9	4	5	9
172	100	72	12	7	5	1	1	...	10
15	8	7	10	10	11
3	3	12
6,851	5,174	1,677	31	19	12	25	21	4	41	13	28	
486	306	180	2	2	13
460	332	128	14
1,260	808	452	18	16	2	29	5	24	15
1,256	1,098	158	4	2	2	3	3	...	2	2	...	16
1,950	1,426	524	3	1	2	3	3	...	17
953	682	271	18
139	108	31	25	15	10	1	1	...	7	3	4	19
347	214	133	20
16	16	16	11	5	168	97	71	
...	4	1	3	135	82	53	21
...	7	6	1	28	13	15	22
12	12	2	2	...	5	2	3	23
4	4	3	2	1	24
74	73	1	46	31	15	332	202	130	
14	13	1	46	31	15	25
...	332	202	130	26
...	27
...	28
885	774	91	9	6	3	539	242	297	
833	753	80	9	6	3	29
32	21	11	539	242	297	30
104	88	16	

* Includes 110 males and 92 females returned as speaking Kachhi.

TABLE X.—

Serial No.	DISTRICT OR STATE.	LANGUAGES OF ASIATIC								
		ARABIC.			ARMENIAN.			CHINESE.		
		Persons.	Males.	Females.	Persons.	Males.	Females.	Persons.	Males.	Females.
		179	180	181	182	183	184	185	186	187
	BENGAL	462	336	126	191	84	107	4,500	3,774	726
	(1) British Territory	462	336	126	191	84	107	4,500	3,774	726
	BURDWAN DIVISION	1	1	...	4	3	1	117	116	1
1	Burdwan	1	1	23	23	...
2	Birbhum
3	Bankura
4	Midnapore
5	Hooghly	2	2	...	41	40	1
6	Howrah	2	1	1	53	53	...
	PRESIDENCY DIVISION	425	306	119	161	71	90	3,711	3,121	590
7	24-Parganas	7	6	1	11	10	1	195	181	14
8	Calcutta	413	300	118	150	61	89	3,510	2,934	576
9	Nadia
10	Murshidabad	6	6	...
11	Jessore
12	Khulna
	RAJSHAHI DIVISION	9	9	555	437	118
13	Rajshahi	2	2	...
14	Dinajpur
15	Jalpalguri	226	196	28
16	Darjeeling	7	7	321	231	90
17	Rangpur	1	1	5	5	...
18	Bogra	1	1	...
19	Pabna
20	Malda	1	1
	DACCA DIVISION	19	19	3	22	8	14	67	59	8
21	Dacca	4	3	1	22	8	14	12	12	...
22	Mymensingh	3	3
23	Faridpur	6	5	1
24	Bakarganj	6	5	1	55	47	8
	CHITTAGONG DIVISION	8	4	4	4	2	2	50	41	9
25	Tippera	4	1	3	4	2	2
26	Noakhali	2	1	1
27	Chittagong	2	2	50	41	9
28	Chittagong Hill Tracts
	(2) Bengal States
29	Cooch Behar
30	Tripura State
	SIKKIM	11	9	2

LANGUAGE--contd.

COUNTRIES BEYOND INDIA.

HEBREW.			JAPANESE.			PERSIAN.			SINGHALESE.			Serial No.
Persons.	Males.	Females.	Persons.	Males.	Females.	Persons.	Males.	Females.	Persons.	Males.	Females.	
188	189	190	191	192	193	194	195	196	197	198	199	
622	305	317	376	321	65	686	446	140	39	32	7	
622	305	317	376	321	65	686	446	140	39	32	7	
...	10	8	2	22	22	1
...	2
...	3
...	4
...	5
...	10	8	2	22	22	6
620	305	315	363	310	63	539	402	137	38	31	7	
...	4	4	...	21	10	11	7
619	304	315	359	306	53	499	373	126	38	31	7	8
...	1	1	9
1	1	1	1	10
...	17	17	11
...	12
...	2	2	...	18	18	
...	13
...	3	3	14
...	11	11	15
...	2	2	16
...	17
...	18
...	19
...	4	4	20
...	1	1	...	3	1	2	1	1	...	
...	1	1	1	1	...	21
...	1	1	22
...	2	...	2	23
...	24
2	...	2	4	3	1	
...	2	1	1	25
...	26
2	...	2	2	2	27
...	28
...	
...	29
...	30
...	

TABLE X.—

Serial No.	DISTRICT OR STATE.	LANGUAGES OF ASIATIC COUNTRIES BEYOND INDIA—concluded.			EUROPEAN					
		TURKISH.			ENGLISH.			FRENCH.		
		Persons.	Males.	Females.	Persons.	Males.	Females.	Persons.	Males.	Females.
		200	201	202	203	204	205	206	207	208
	BENGAL	1	...	1	46,403	26,410	19,993	130	99	31
	(1) British Territory	1	...	1	46,378	26,396	19,982	130	99	31
	BURDWAN DIVISION	7,325	4,500	2,825
1	Burdwan	2,858	1,850	988
2	Birbhum	113	64	49
3	Bankura	51	21	10
4	Midnapore	1,392	783	609
5	Hooghly	391	263	128
6	Howrah	2,580	1,519	1,041
	PRESIDENCY DIVISION	1	...	1	31,769	18,137	13,632	126	97	29
7	24-Parganas	3,715	2,501	1,214	7	5	2
8	Calcutta	1	...	1	27,857	15,322	12,535	117	91	26
9	Nadia	59	31	28
10	Murshidabad	84	50	34	2	1	1
11	Jessore	25	16	9
12	Khulna	29	17	12
	RAJSHAHI DIVISION	5,222	2,652	2,570
13	Rajshahi	64	38	26
14	Dinajpur	48	27	21
15	Jalpaiguri	402	306	96
16	Darjeeling	4,080	1,942	2,138
17	Rangpur	457	227	210
18	Bogra	68	39	29
19	Patna	110	62	48
20	Malda	13	11	2
	DACCA DIVISION	972	528	444	3	2	1
21	Dacca	611	333	278	2	1	1
22	Mymensingh	149	78	71
23	Faridpur	93	63	30
24	Bakarganj	119	54	65	1	1	...
	CHITTAGONG DIVISION	1,090	579	511	7	...	1
25	Tippera	151	80	51	1	...	1
26	Noakhali	28	20	8
27	Chittagong	904	465	439
28	Chittagong Hill Tracts	27	14	13
	(2) Bengal States	25	14	11
29	Cooch Behar	25	14	11
30	Tripura State
	SIKKIM	13	8	4

LANGUAGE—*concl'd.*

LANGUAGES.

GREEK.			ITALIAN.			PORTUGUESE.			OTHERS (FOR DETAILS SEE APPENDIX).			Serial No.
Persons.	Males.	Females.	Persons.	Males.	Females.	Persons.	Males.	Females.	Persons.	Males.	Females.	
209	210	211	212	213	214	215	216	217	218	219	220	
71	44	27	46	26	20	317	262	55	59	34	25	
71	44	27	46	26	20	295	247	54	55	33	22	
...	5	5	...	36	28	8	2	1	1	
...	1
...	2
...	1	1	3
...	35	25	8	4
...	2	2	5
...	5	5	2	1	1	6
59	35	24	38	18	20	246	201	45	52	31	21	
20	16	4	11	6	5	7
39	19	20	18	12	6	229	191	38	52	31	21	8
...	19	5	14	9
...	6	4	2	10
...	1	1	11
...	12
4	2	2	3	3	...	6	6	...	1	1	...	
...	13
...	5	3	14
...	15
...	6	6	16
2	1	1	17
...	18
2	1	1	1	1	...	19
...	20
8	7	1	7	6	1	
6	5	1	7	6	1	21
2	2	22
...	23
...	24
...	
...	25
...	26
...	27
...	28
...	22	21	1	4	1	3	
...	22	21	1	4	1	3	29
...	30
...	2	...	2	

APPENDIX TO TABLE X.

DETAILS OF LANGUAGES, INCLUDED UNDER HEADS 'OTHERS' OF EUROPEAN LANGUAGES.

LANGUAGE.	PROVINCIAL TOTAL.			Distribution.
	Persons.	Males.	Females.	
1	2	3	4	5
(a) <i>BENGAL.</i>				
Polish	2	1	1	Howrah.
Dutch	17	9	8	Pabna (1+6), Calcutta (8+8).
Danish	3	3	...	Calcutta.
German	2	1	1	Do.
Russian	4	3	1	Do.
Spanish	11	8	3	Do.
Swedish	13	5	8	Calcutta (4+5), Cooch Behar (1+3).
Swiss	4	4	...	Calcutta.
Norwegian	3	...	2	Do.
Total ...	59	34	25	
(b) <i>SIKKIM.</i>				
Finnish	2	...	2	Sikkim.

TABLE XI.

Birthplace.

THIS table is divided into three parts. Part A contains the statistics of birthplace for the Province, as a whole, and for each District and State in it. Part B gives similar information for Calcutta with its suburbs and Dacca, the cities of the Province. The figures for Calcutta alone are given in Part A and are not repeated in Part B, where in their place figures for Calcutta with its suburbs in the 24-Parganas and Howrah are given together. Part C gives figures for Sikkim.

TABLE XI.—BIRTHPLACE. PART

Serial number.	DISTRICT, STATE, PROVINCE OR COUNTRY WHERE BORN.	POPULATION OF BENGAL.			DISTRICT OR STATE		
		Persons.	Males.	Females.	BURDWAN.		
					Persons.	Males.	Females.
	1	2	3	4	5	6	7
	TOTAL POPULATION	47,592,462	24,828,365	22,964,097	1,438,926	732,369	706,557
	A.—BORN IN INDIA	47,480,597	24,561,679	22,918,978	1,437,951	731,684	706,267
	I.—BORN IN BENGAL	45,662,822	23,292,791	22,370,031	1,344,228	673,748	670,480
	(1) British Territory	44,897,007	22,893,131	22,003,876	1,344,225	673,746	670,479
	BURDWAN DIVISION	7,808,695	3,936,419	3,872,266	1,323,039	664,057	658,982
1	Burdwan	1,315,127	660,981	654,146	1,244,789	628,582	616,217
2	Birbhum	828,084	414,169	413,915	13,626	3,470	8,156
3	Bankura	1,112,222	537,035	555,187	47,547	22,688	24,859
4	Midnapore	2,737,511	1,383,266	1,354,245	7,519	2,780	2,739
5	Hooahly	947,465	483,050	464,415	8,717	3,152	5,565
6	Howrah	858,276	437,918	420,358	831	245	446
	PRESIDENCY DIVISION	8,627,750	4,437,688	4,190,061	18,940	8,106	10,834
7	24 Parganas	2,265,739	1,171,734	1,114,005	1,460	707	753
8	Calcutta	345,258	189,167	157,092	1,675	868	807
9	Nadia	1,528,756	783,522	745,238	8,634	3,408	5,126
10	Murshidabad	1,294,399	644,965	649,734	8,516	2,806	2,910
11	Jessore	1,745,289	905,922	837,247	485	307	178
12	Khulna	1,429,354	742,679	686,675	170	130	50
	RAJSHAHI DIVISION	9,557,802	4,893,980	4,663,822	466	269	197
13	Rajshahi	1,410,596	717,531	693,065	93	49	44
14	Dinajpur	1,599,684	813,167	756,517	52	19	33
15	Jalpaiguri	682,947	364,551	318,394	9	7	2
16	Darjeeling	177,572	89,916	87,656	18	14	4
17	Rangpur	2,385,431	1,225,255	1,159,176	64	42	22
18	Bogra	1,015,517	515,365	497,952	9	5	4
19	Pabna	1,414,076	719,422	694,654	172	105	67
20	Mal'va	936,509	468,773	467,736	49	28	21
	DACCA DIVISION	12,652,314	6,573,946	6,278,368	1,617	1,174	443
21	Dacca	3,191,055	1,619,285	1,571,748	1,006	731	255
22	Mymensingh	4,802,922	2,474,137	2,328,765	85	52	33
23	Faridpur	2,239,937	1,147,778	1,092,159	327	212	115
24	Bakarganj	2,618,422	1,332,726	1,285,696	199	159	40
	CHITTAGONG DIVISION	8,050,456	3,051,097	2,999,359	763	440	23
25	Tippura	2,785,039	1,418,796	1,346,243	63	50	12
26	Noakhali	1,498,192	758,713	739,380	66	64	2
27	Chittagong	1,619,012	785,035	833,977	34	26	8
28	Chittagong Hill Tracts	169,303	85,553	79,750
	(2) Bengal States	785,691	399,554	366,137	3	2	1
29	Cooch Behar	557,425	290,608	266,823	3	2	1
30	Tripura State	298,265	108,945	99,314
	Bengal, unspecified	124	106	18
	II.—BORN IN OTHER PARTS OF INDIA	1,817,775	1,268,828	548,947	93,723	57,936	35,787
	(a) PROVINCES AND STATES ADJACENT TO BENGAL	1,302,799	913,965	388,834	80,654	48,642	32,012
	(1) British Territory	1,291,054	907,871	383,183	80,528	48,588	31,940
	1. Bihar and Orissa	1,220,426	867,779	352,647	80,416	48,508	31,908
	(i) Contiguous Districts	316,270	178,037	140,233	45,327	23,787	21,540
31	Purnea	19,634	9,649	9,985	224	105	119
32	South Parganas	202,444	106,434	96,010	23,042	15,492	12,550
33	Manbhum	32,769	14,097	18,672	15,508	7,231	8,277
34	Singbhum	16,408	7,384	9,024	1,500	736	764
35	Balasore	47,015	40,473	6,542	253	223	30
	(ii) Other Districts	902,156	689,742	212,414	35,089	24,721	10,368

A.—DISTRICTS AND STATES.

WHERE ENUMERATED.

WHERE ENUMERATED.													Serial number.
BIRBHUM.			BANKURA.			MIDNAPORE.			HOOGHLY.				
Persons.	Males.	Females.	Persons.	Males.	Females.	Persons.	Males.	Females.	Persons.	Males.	Females.		
8	9	10	11	12	13	14	15	16	17	18	19		
847,570	422,986	424,584	1,019,941	509,334	510,607	2,666,660	1,339,652	1,327,008	1,080,142	561,268	518,874		
847,504	422,931	424,573	1,019,919	509,316	510,603	2,666,494	1,339,535	1,326,959	1,079,451	560,721	518,730		
819,310	408,227	411,083	1,008,180	504,957	503,223	2,619,633	1,312,277	1,307,356	989,982	494,154	495,828		
819,308	408,225	411,083	1,008,180	504,957	503,223	2,619,621	1,312,272	1,307,349	989,973	494,151	495,822		
806,712	403,494	403,218	1,006,512	503,817	502,695	2,615,804	1,309,915	1,305,889	968,945	483,739	485,206		
11,592	3,718	7,874	6,709	2,093	4,616	802	338	264	13,520	5,296	8,224	1	
793,712	399,188	394,524	295	105	190	385	165	198	1,352	758	594	2	
870	337	533	993,353	498,544	494,809	10,202	3,724	6,478	49,476	23,589	25,887	3	
105	56	49	7,683	2,419	5,264	2,595,467	1,302,337	1,294,130	27,248	12,087	15,161	4	
336	157	179	1,336	580	756	6,478	1,951	3,527	894,709	436,605	458,104	5	
97	48	49	136	70	60	2,752	1,460	1,292	12,640	5,414	7,226	6	
11,901	4,358	7,543	791	442	349	2,522	1,523	999	17,313	7,677	9,636		
252	94	154	192	83	109	885	522	261	7,464	3,037	4,427	7	
245	110	135	242	129	113	652	333	319	3,158	1,325	1,833	8	
235	144	141	153	74	79	474	310	164	4,651	1,999	2,652	9	
11,611	3,945	7,666	86	54	32	216	149	67	957	629	328	10	
81	48	33	68	39	9	160	108	52	710	436	274	11	
27	13	14	50	43	7	137	101	36	583	251	332	12	
371	178	193	69	51	18	235	87	148	424	253	171		
70	34	36	20	16	4	21	19	2	107	41	66	13	
29	19	19	2	---	2	10	6	4	64	41	23	14	
2	1	1	8	4	2	2	2	---	12	15	2	15	
---	---	---	---	---	---	3	2	1	36	21	15	16	
12	1	11	15	10	5	25	12	13	82	68	19	17	
2	---	2	3	3	---	7	---	7	11	10	1	18	
43	26	17	13	8	5	159	43	116	91	56	35	19	
215	106	107	10	10	---	8	3	5	21	11	10	20	
286	171	115	644	493	151	1,009	708	301	2,507	1,976	531		
193	129	69	212	143	69	483	297	186	1,422	1,138	284	21	
9	4	5	60	48	12	116	112	4	171	124	47	22	
40	16	24	118	81	37	178	124	54	572	446	126	23	
39	22	17	254	221	33	222	175	47	342	262	74	24	
38	24	14	164	154	10	51	39	12	784	506	278		
34	21	13	61	56	5	9	8	1	645	383	262	25	
2	1	1	81	77	4	7	7	---	60	57	3	26	
2	2	---	22	21	1	35	24	11	79	66	13	27	
---	---	---	---	---	---	---	---	---	---	---	---	28	
2	2	---	---	---	---	---	---	---	9	3	6		
2	2	---	---	---	---	---	---	---	9	3	6	29	
---	---	---	---	---	---	---	---	---	---	---	---	30	
---	---	---	---	---	---	12	5	7	---	---	---		
26,194	14,704	13,490	11,739	4,359	7,380	46,861	27,258	19,603	89,469	66,567	22,902		
26,014	13,246	12,768	10,895	3,812	7,083	26,275	15,060	11,215	62,831	49,074	13,757		
26,012	13,244	12,768	10,890	3,811	7,079	24,113	13,979	10,134	62,553	48,925	13,628		
25,968	13,207	12,761	10,871	3,797	7,074	24,053	13,929	10,124	62,283	48,704	13,579		
22,543	10,643	11,900	9,584	2,815	6,769	13,253	5,617	7,636	10,358	7,153	3,205		
26	14	12	2	2	---	4	---	4	98	79	19	31	
22,251	10,537	11,694	228	57	171	356	225	131	2,522	1,297	1,025	32	
281	87	194	9,672	2,626	6,446	856	346	490	2,013	1,041	972	33	
---	---	---	228	80	148	4,329	1,497	2,832	2,061	1,028	1,023	34	
5	5	---	54	50	4	7,723	3,549	4,179	3,984	3,698	166	35	
3,425	2,564	861	1,287	982	305	10,800	8,312	2,488	51,925	41,551	10,374		

TABLE XI.—BIRTHPLACE. PART

Serial number.	DISTRICT, STATE, PROVINCE OR COUNTRY, WHERE BORN.	POPULATION OF BENGAL.			DISTRICT OR STATE		
		Persons.	Males.	Females.	BURDWAN.		
					Persons.	Males.	Females.
	1	2	3	4	5	6	7
	2. ASSAM	68,267	32,674	29,593	80	58	22
	(i) Contiguous Districts	61,025	33,451	27,574	19	15	4
1	Goalpara	6,433	3,137	2,306
2	Garo Hills	458	234	204
3	Sylhet	63,531	29,332	24,199	19	15	4
4	Lushai Hills	1,603	728	875
	(ii) Other Districts	7,242	5,223	2,019	61	43	18
	3. BURMA	2,361	1,418	943	32	22	10
	(i) Contiguous Districts	443	313	135
5	Northern Arakan	45	29	16
6	Akyab	403	284	119
	(ii) Other Districts	1,913	1,105	808	32	22	10
	(2) Feudatory States†	11,745	6,094	5,651	128	54	72
	1. Bihar and Orissa States	7,153	3,921	3,232	126	54	72
7	Mayurbhanj (contiguous)	5,705	3,029	2,676	121	54	67
8	Other States	1,440	892	556	5	...	3
	2. Assam States	535	301	234
	3. Sikkim (contiguous)	4,057	1,872	2,185
	(b) OTHER PROVINCES AND STATES IN INDIA ...	513,765	354,091	159,674	13,028	8,270	3,758
	(1) British Territory	452,594	311,604	140,990	11,143	8,190	2,953
9	Ajmer-Merwara	1,950	1,460	470	2	2	...
10	Andamans and Nicobars	32	23	9
11	Beluchistan (Districts and Administered Territories). ...	63	52	16
12	Bombay*	7,515	5,210	2,305	145	91	54
13	Central Provinces and Berar	51,753	27,668	24,085	1,064	609	455
14	Coorg	6	4	2
15	Delhi	1,336	1,105	794	138	53	85
16	Madras (including Laccadives)	31,270	16,195	15,075	112	74	38
17	North-West Frontier Provinces (Districts and Administered Territories).†	1,025	815	211	18	13	5
18	Punjab	14,304	11,032	3,272	779	646	133
19	United Provinces of Agra and Oudh ...	342,601	248,040	94,561	8,985	6,702	2,183
	(2) Feudatory States†	61,171	42,487	18,684	1,885	1,080	805
20	Beluchistan States	24	23	1
21	Baroda State	199	119	80
22	Bombay States	3,718	2,629	1,089	142	87	55
23	Central India Agency	941	610	331	44	35	9
24	Central Provinces States	3,657	1,659	1,998	3	...	3
25	Gwalior State	1,788	1,347	241	12	11	1
26	Hyderabad State	389	232	167	8	6	2
27	Kashmir State	169	99	70	4	3	1
28	Madras States (including Cochin and Travancore). ...	754	601	153
	Cochin State	222	201	21
	Travancore State	532	400	132
29	Mysore State	451	358	193	29	23	6
30	Punjab States	1,522	1,029	493	17	10	7
31	Rajputana Agency	47,965	33,473	14,492	1,625	905	720
32	United Provinces States	294	218	76	1	1	...
	(c) INDIA, UNSPECIFIED	30	18	12
	(d) FRENCH AND PORTUGUESE SETTLEMENTS ...	1,181	754	427	41	24	17

* None found in Bengal were
† None found in Bengal were

A.—DISTRICTS AND STATES—*contd.*

WHERE ENUMERATED.

BIRBHUM.			BANKURA.			MIDNAPORE.			HOOGHLY.			Serial number.
Persons.	Males.	Females.	Persons.	Males.	Females.	Persons.	Males.	Females.	Persons.	Males.	Females.	
8	9	10	11	12	13	14	15	16	17	18	19	
42	36	6	19	14	5	47	40	7	225	200	25	
12	9	3	6	5	1	1	1	---	150	148	2	
...	45	44	1	1
...	89	89	...	2
12	9	3	6	5	1	1	1	---	6	5	1	3
...	4
30	27	3	13	9	4	46	39	7	75	52	23	
2	1	1	13	10	3	45	21	24	
...	
...	5
...	6
2	1	1	13	10	3	45	21	24	
2	2	---	5	1	4	2,162	1,081	1,081	278	149	129	
2	2	---	4	---	4	2,162	1,081	1,081	269	149	120	
1	1	---	4	---	4	2,007	1,017	990	267	147	120	7
1	1	---	155	64	91	2	2	...	8
...	1	1	---	---	9	---	9	
...	---	---	
2,178	1,458	720	843	546	297	20,582	12,198	8,384	26,159	17,325	8,834	
1,628	1,107	521	495	357	138	19,864	11,677	8,187	25,407	15,648	9,759	
2	---	2	1	1	---	14	14	---	11	6	5	9
...	1	---	1	---	---	---	1	---	---	10
...	---	---	---	15	15	---	11
71	59	12	19	13	6	191	133	58	67	35	32	12
69	52	17	97	64	33	8,107	4,261	3,846	4,844	2,609	2,035	13
...	14
13	5	8	5	5	---	73	54	19	18	9	7	15
6	4	2	21	10	11	6,695	2,533	3,160	3,656	1,591	1,539	16
...	1	1	---	4	4	---	45	45	3	17
88	61	26	29	20	9	811	599	312	175	142	33	18
1,379	922	454	321	243	78	3,969	2,077	792	17,377	12,269	5,108	19
550	351	199	348	189	159	718	521	197	752	677	75	
...	---	---	20
...	1	1	---	2	2	---	---	---	---	21
5	3	---	15	10	5	37	21	6	---	---	---	22
...	1	1	---	18	9	9	19	8	11	23
5	3	2	52	52	---	---	---	---	24
...	7	6	1	6	6	---	20	12	8	25
...	153	90	63	8	7	3	26
...	---	2	1	1	27
...	149	149	---	377	377	---	28
...	---	---	
...	149	149	---	377	377	---	
2	---	2	55	33	30	11	7	4	29
13	6	7	2	2	---	6	3	3	---	---	---	30
527	339	188	322	169	153	237	146	91	312	263	49	31
...	---	2	2	---	32
...	1	1	---	---	2	1	1	
2	---	2	4	---	4	477	167	310	

born in Aden.
born in N. W. F. Province (Agencies Tribal areas).

TABLE XI.—BIRTHPLACE. PART

Serial number.	BIRTHPLACE.	DISTRICT OR STATE					
		PROVINCE.			BURDWAN.		
		Persons.	Males.	Females.	Persons.	Males.	Females.
	1	2	3	4	5	6	7
	B.—BORN IN OTHER ASIATIC COUNTRIES	87,530	56,430	41,100	371	308	63
1	Afganistan	1,795	1,659	136	112	112	...
2	Arabia	230	171	59
3	Armenia	5	...	5	5	...	5
4	Asia Minor	4	3	1
5	Bhotan	1,609	914	695
6	Bokhara	2	2
7	Ceylon	149	80	69	1	1	...
8	China	3,856	3,293	561	12	12	...
9	Chinese Turkistan	11	...	11
10	Hong Kone	34	22	12	12	12	...
11	Japan	384	325	59	1	1	...
12	Maldives	11	9	2
13	Mongolia	2	2
14	Nepal	87,293	48,698	38,585	209	153	56
15	Persia	247	158	89	18	17	1
16	Slam	15	9	4
17	Strait Settlements and Malaya	57	27	10
18	Tibet	1,687	927	760
19	Turkey in Asia	168	126	42	1	...	1
20	Asia, unspecified	3	3
	C.—BORN IN EUROPE	13,356	9,820	3,536	550	358	192
	<i>United Kingdom</i>	12,453	9,245	3,208	538	347	191
21	England and Wales	8,932	6,560	2,422	405	256	147
22	Scotland	2,865	2,243	622	125	79	44
23	Ireland	582	428	154	12	12	...
24	Channel Islands and Isle of Man	14	14
25	Austria	32	18	14
26	Belgium	70	46	24	1	1	...
27	Denmark	15	10	5
28	France	234	166	68	3	2	1
29	Germany	62	36	26
30	Gibraltar	13	9	4
31	Greece	61	49	12	1	1	...
32	Holland	47	38	9
33	Italy	104	73	31	6	6	...
34	Malta	9	8	1
35	Norway	23	17	6
36	Portugal	11	9	2
37	Rumania	23	2	21
38	Russia	57	18	39
39	Spain	34	18	6
40	Sweden	45	28	17	1	1	...
41	Switzerland	18	11	7
42	Turkey in Europe	23	5	23
43	Europe, unspecified	27	14	13
	D.—BORN IN AFRICA	134	82	52	3	3	...
44	Cape Colony	2	1	1
45	East Africa (British)	5	2	1
46	Egypt	35	17	18
47	Maaritus	5	2	2
48	Natal	2	...	2
49	Seychelles	2	2
50	Zanzibar	1	1
51	Africa, unspecified	84	36	28	3	3	...
	E.—BORN IN AMERICA	407	239	168	43	9	34
52	British Guiana	1	1
53	California	1	...	1
54	Canada	37	25	12
55	Newfoundland	19	3	16
56	United States	62	31	11
57	West Indies	1	1
58	America, unspecified	296	158	138	43	9	34
	F.—BORN IN AUSTRALASIA	422	184	258	7	6	1
59	Australia	291	100	191	6	5	1
60	Java	20	14	6
61	Melanesia	11	5	6
62	New Zealand	53	31	22	1	1	...
63	Philippines	4	4
64	Australasia, unspecified	43	10	33
	G.—BORN AT SEA	16	11	5	1	1	...

A—DISTRICTS AND STATES—*contd.*

WHERE ENUMERATED.

BIRBHUM.			BANKURA.			MIDNAPORE.			HOOGHLY.			Serial number.
Persons.	Males.	Females.	Persons.	Males.	Females.	Persons.	Males.	Females.	Persons.	Males.	Females.	
8	9	10	11	12	13	14	15	16	17	18	19	
39	39	...	6	6	...	53	45	8	476	391	85	
25	25	...	6	6	...	3	8	...	95	95	...	1
2	2	8	5	...	2
...	3
...	4
...	5
...	6
...	7
...	8
...	9
...	10
...	11
...	12
...	13
...	14
12	12	41	36	5	330	239	91	15
...	1	1	...	16
...	17
...	18
...	19
...	20
...	21
26	18	10	18	12	4	111	70	41	211	165	46	22
24	16	8	18	12	4	111	70	41	208	163	45	23
15	11	4	12	6	4	84	59	25	55	42	14	24
7	5	2	2	2	...	27	11	16	144	116	28	25
2	8	5	3	26
...	27
...	28
...	29
...	30
...	31
...	32
...	33
...	34
...	35
...	36
...	37
...	38
...	39
...	40
...	41
...	42
...	43
...	44
...	45
...	46
...	47
...	48
...	49
...	50
...	51
...	52
...	53
...	54
...	55
...	56
...	57
...	58
...	59
...	60
...	61
...	62
...	63
...	64

TABLE XI.—BIRTHPLACE. PART

Serial number.	DISTRICTS, STATES, PROVINCE OR COUNTRY, WHERE BORN.	DISTRICT OR STATE					
		HOWRAH.			24-PARGANAS.		
		Persons.	Males.	Females.	Persons.	Males.	Females.
		20	21	22	23	24	25
	TOTAL POPULATION	997,403	535,151	462,252	2,628,205	1,430,718	1,197,487
	A.—Born in India	996,103	534,120	461,983	2,625,048	1,428,157	1,196,891
	I.—BORN IN BENGAL	866,217	434,610	433,607	2,334,104	1,210,391	1,123,713
	(1) British Territory	866,205	434,604	433,601	2,334,061	1,210,376	1,123,685
	BURDWAN DIVISION	848,257	423,854	424,403	94,711	58,562	36,149
1	Burdwan	1,394	1,171	723	4,501	2,689	1,612
2	Birbhum	282	187	95	1,597	808	789
3	Bankura	1,547	973	574	2,535	1,340	995
4	Midnapore	9,799	5,061	4,738	62,504	39,709	22,795
5	Hooghly	19,090	9,928	9,162	11,290	6,340	4,950
6	Howrah	815,545	405,936	409,609	12,684	7,674	5,009
	PRESIDENCY DIVISION	16,427	8,092	8,335	2,225,189	1,140,807	1,084,382
7	24-Parganas	9,499	4,498	5,001	2,171,606	1,110,949	1,060,657
8	Calcutta	4,607	2,181	2,426	24,014	13,357	10,657
9	Nadia	1,154	654	500	8,013	4,852	3,161
10	Murshidabad	399	230	169	1,859	1,209	650
11	Jessore	491	308	183	5,784	3,712	2,072
12	Khulna	277	191	86	15,933	6,728	7,505
	RAJSHAHI DIVISION	523	342	181	2,119	1,533	586
13	Rajshahi	39	21	18	155	99	56
14	Dinajpur	87	43	44	138	99	39
15	Jalpaiguri	2	2	...	64	41	23
16	Darjeeling	32	38	14	148	55	93
17	Rangpur	54	24	30	134	89	45
18	Bogra	6	1	5	59	44	15
19	Pabna	194	136	58	1,294	1,006	288
20	Malda	99	77	22	127	100	27
	DACCA DIVISION	2,799	2,158	641	10,516	8,222	2,294
21	Dacca	1,950	1,563	387	5,381	4,271	1,110
22	Mymensingh	97	84	13	959	896	243
23	Faridpur	493	356	137	2,391	1,901	490
24	Bakarganj	259	165	104	1,805	1,364	441
	CHITTAGONG DIVISION	199	158	41	1,526	1,252	274
25	Tippera	39	29	10	393	338	55
26	Noakhali	52	51	1	746	625	121
27	Chittagong	108	78	30	387	289	98
28	Chittagong Hill Tracts
	(2) Bengal States	12	6	6	34	7	27
29	Cooch-Behar	12	6	6	34	7	27
30	Tripura State
	Bengal. Unspecified	9	8	1
	II.—BORN IN OTHER PARTS OF INDIA	127,886	99,510	28,376	290,944	217,766	73,178
	(a) PROVINCES AND STATES ADJACENT TO BENGAL.	70,479	60,072	10,407	179,347	144,080	35,267
	(1) British Territory	70,361	59,984	10,377	179,581	143,507	35,074
	I.—Bihar and Orissa	69,667	59,342	10,325	177,989	143,050	34,939
	(1) Contiguous districts	7,253	6,620	633	15,628	13,650	1,969
31	Purnea	33	16	17	194	100	94
32	Sonathal Parganas	628	346	282	801	524	277
33	Manbhum	177	112	65	781	420	361
34	Singbhum	281	200	81	71	60	11
35	Balassore	6,194	5,946	188	13,785	12,356	1,429
	(ii) Other districts	82,414	52,722	9,692	182,361	129,391	52,970

A.--DISTRICTS AND STATES--*contd.*

WHERE ENUMERATED.

CALCUTTA.			NADIA.			MURSHIDABAD.			JESORE.			Serial number.
Persons.	Males.	Females.	Persons.	Males.	Females.	Persons.	Males.	Females.	Persons.	Males.	Females.	
26	27	28	29	30	31	32	33	34	35	36	37	
907,851	617,590	290,261	1,487,572	761,345	726,227	1,262,514	628,742	633,772	1,722,219	893,592	828,627	
894,044	607,059	286,985	1,487,510	761,297	726,213	1,262,440	628,681	633,759	1,722,164	893,544	828,620	
579,564	351,800	227,764	1,472,120	749,732	722,388	1,240,262	616,056	624,206	1,717,327	889,721	827,608	
579,123	351,448	227,675	1,472,105	749,725	722,380	1,240,256	616,052	624,204	1,717,287	889,684	827,603	
105,390	71,224	34,166	9,868	4,023	5,845	17,652	6,880	10,772	897	478	419	
17,424	10,980	6,444	5,903	2,109	3,793	4,691	1,858	2,833	193	115	83	1
2,156	1,593	543	416	222	194	12,195	4,566	7,629	82	44	38	2
6,262	3,792	2,470	1,145	514	631	203	110	93	567	173	124	3
24,410	16,059	8,351	435	323	110	154	80	74	112	80	52	4
32,492	22,971	10,121	1,806	684	1,122	339	182	157	158	49	109	5
22,668	16,429	6,237	180	71	89	92	64	28	43	17	23	6
411,803	232,103	179,700	1,451,303	739,517	711,786	1,214,941	604,849	610,092	1,708,128	885,298	822,830	
76,458	44,512	31,945	4,898	1,980	2,918	562	260	302	4,279	1,758	2,521	7
304,778	187,627	117,149	339	151	188	471	204	267	413	148	265	8
13,603	8,276	5,327	1,425,112	728,960	696,152	9,598	3,716	5,882	15,805	7,081	8,724	9
5,291	3,073	2,218	8,406	3,262	5,144	1,203,690	600,275	603,415	616	453	163	10
7,378	4,351	1,925	11,147	4,896	6,251	418	263	155	1,677,513	871,939	805,574	11
4,399	2,263	1,136	401	208	193	202	131	71	9,702	3,919	5,783	12
6,880	4,870	2,010	4,340	2,147	2,193	5,519	2,907	2,612	484	227	257	
1,034	728	306	1,045	311	734	1,150	562	588	87	40	47	13
684	409	275	76	31	45	147	78	69	17	12	5	14
165	135	30	36	16	20	30	17	13	14	6	8	15
698	415	283	25	14	12	20	13	7	77	51	26	16
920	665	255	163	71	92	65	29	36	65	29	34	17
506	400	106	118	49	69	43	34	9	26	11	15	18
2,288	1,652	636	2,916	1,425	1,491	275	152	123	191	76	115	19
605	463	142	70	30	40	3,809	2,022	1,787	9	2	7	20
45,638	34,628	11,013	5,223	2,990	2,233	1,623	1,155	668	7,321	3,366	3,955	
26,939	20,979	5,960	1,734	1,002	632	795	486	307	523	348	180	21
3,779	3,050	729	594	273	321	245	171	74	175	102	73	22
8,648	6,195	2,453	2,253	1,202	1,051	435	294	191	5,857	2,841	3,016	23
6,273	4,402	1,871	642	463	179	300	204	96	781	375	206	24
9,471	8,625	786	1,371	1,048	323	321	267	60	457	315	142	
2,528	2,206	322	947	669	278	155	109	46	107	83	24	25
3,430	3,301	129	280	234	56	75	65	8	275	167	106	26
3,435	3,101	334	184	145	10	93	87	6	77	65	12	27
18	17	1	
350	267	83	15	7	8	6	4	2	40	37	3	
350	267	83	15	7	8	6	4	2	40	37	3	28
...	29
91	85	6	
314,480	255,259	59,221	15,390	11,565	3,825	22,178	12,625	9,553	4,837	3,823	1,014	
189,833	162,697	27,136	8,749	7,028	1,721	19,591	10,919	8,672	3,539	2,975	584	
189,280	162,263	26,997	8,572	6,892	1,680	19,578	10,906	8,672	3,535	2,975	560	
185,265	159,391	25,884	8,228	6,709	1,519	19,539	10,885	8,654	3,469	2,930	539	
14,466	13,317	1,149	1,310	1,087	223	13,775	6,570	7,205	426	335	91	
818	700	118	78	43	35	247	145	102	5	1	2	30
491	385	106	94	52	42	15,505	6,319	6,386	39	1	34	31
932	679	303	234	137	97	185	71	112	34	16	19	32
41	34	7	28	4	24	1	...	1	33
12,151	11,516	615	876	851	25	40	35	5	349	317	32	34
170,799	149,064	24,735	6,918	5,622	1,296	5,764	4,315	1,449	3,043	2,595	448	

TABLE XI.—BIRTHPLACE. PART

Serial number.	DISTRICT, STATE, PROVINCE OR COUNTRY, WHERE BORN.	DISTRICT OR STATE					
		HOWRAH.			24-PARGANAS.		
		Persons.	Males.	Females.	Persons.	Males.	Females.
		20	21	22	23	24	25
	2. ASSAM	653	622	31	465	379	87
	(I) Contiguous Districts	243	234	9	214	190	24
1	Goalpara	123	123	...	25	19	4
2	Garo Hills	4	4	...
3	Sylhet	120	111	9	133	162	20
4	Lushai Hills	4	4	...
	(II) Other Districts	410	388	22	251	189	63
	3. BURMA	41	20	21	127	79	48
	(I) Contiguous Districts
5	Northern Arakan
6	Akyab
	(II) Other Districts	41	20	21	127	79	48
	(2) FEUDATORY STATES	118	88	30	786	553	213
	1. Bihar and Orissa States	116	88	28	746	534	212
7	Mayurbhanj (contiguous)	69	43	26	653	499	193
8	Other States	47	45	2	93	74	19
	(2) Assam State	2	...	2	19	19	...
	(3) Sikkim (contiguous)	1	...	1
	(b) OTHER PROVINCES AND STATES IN INDIA	57,397	39,428	17,959	111,566	73,691	37,875
	(1) British Territory	55,078	37,579	17,499	109,807	72,369	37,438
9	Ajmer-Merwara	44	4	40	60	43	17
10	Andaman and Nicobars	3	3	...	1	1	...
11	Baluchistan (Districts and Administered Territories).	3	1	2
12	Bombay	390	270	110	493	303	165
13	Central Provinces and Berar	8,581	4,005	4,576	6,394	3,629	2,735
14	Coorg	2	...	2
15	Delhi	94	67	27	342	211	131
16	Madras (including Lacanities)	3,259	1,739	1,520	11,512	5,481	5,831
17	North-West Frontier Province (Districts and Administered Territories).	18	17	1	586	441	125
18	Punjab	657	476	181	1,726	1,461	245
19	United Provinces of Agra and Oudh	42,242	30,998	11,244	88,915	60,778	28,136
	(2) Feudatory States	2,309	1,849	460	1,759	1,322	437
20	Baluchistan States	4	4	...
21	Baroda State	4	2	2
22	Bombay States	48	48	...	31	21	10
23	Central India Agency	15	10	5	77	53	24
24	Central Provinces States	3	1	2	69	49	29
25	Gwalior State	344	307	37	363	293	70
26	Hyderabad State	23	19	4	39	34	5
27	Kashmir State	2	2	...	8	8	...
28	Madras States (including Cochin and Travancore).	34	34	...
29	Cochin State	31	31	...
30	Travancore State	5	3	...
31	Mysore State	13	6	7	10	7	3
32	Punjab States	66	64	2	139	119	20
33	Rajputana Agency	1,796	1,391	405	881	643	238
34	United Provinces States	1	1	...	100	64	36
	(c) INDIA (unspecified)	13	5	8
	(d) FRENCH AND PORTUGUESE SETTLEMENTS	7	5	2	31	15	16

TABLE XI.—BIRTHPLACE. PART

Serial number.	BIRTHPLACE.	DISTRICT OR STATE					
		HOWRAH.			24-PARGANAS.		
		Persons.	Males.	Females.	Persons.	Males.	Females.
		20	21	22	23	24	25
	B.—BORN IN OTHER ASIATIC COUNTRIES	619	540	79	672	617	155
1	Afganistan	139	139		212	204	8
2	Arabia	1		1	22	22	
3	Armenia						
4	Asia Minor						
5	Bhutan	1	1		9	4	5
6	Bokhara						
7	Ceylon	2	2		12	8	4
8	China	75	75		238	199	39
9	Chinese Turkistan						
10	Hong Kong						
11	Japan	10	7	3	4	4	
12	Maldives						
13	Mongolia						
14	Nepal	377	307	70	440	331	69
15	Persia	10	5	5	9	7	2
16	Siam						
17	Straits Settlements and Malaya	1	1		5	5	
18	Tibet						
19	Turkey in Asia				21	13	8
20	Asia, unspecified	3	3				
	C.—BORN IN EUROPE	649	467	182	2,137	1,714	423
	United Kingdom	637	459	178	2,071	1,670	401
21	England and Wales	237	198	39	886	704	262
22	Scotland	324	246	78	1,054	925	129
23	Ireland	25	17	9	51	41	10
24	Channel Islands and Isle of Man						
25	Austria				11	5	6
26	Belgium				3	3	1
27	Denmark				3	3	1
28	France				20	13	7
29	Germany	4	1	3	2		
30	Gibraltar				5	5	
31	Greece						
32	Holland	2	2		5	5	3
33	Italy	6	5	1	2	2	
34	Malta				2	2	
35	Norway						
36	Portugal				1	1	
37	Romania						
38	Russia				5	4	1
39	Spain				1	1	
40	Sweden				3	3	
41	Switzerland				1		1
42	Turkey in Europe						
43	Europe, unspecified				2		2
	D.—BORN IN AFRICA	6	3	3	12	12	
44	Cape Colony						
45	East Africa (British)				2	2	
46	Egypt				3	3	
47	Mauritius						
48	Natal						
49	Seychelles						
50	Zanzibar						
51	Africa, unspecified	6	3	3	7	7	
	E.—BORN IN AMERICA	20	17	3	28	16	12
52	British Guiana						
53	California						
54	Canada				1	1	
55	Newfoundland				11	1	10
56	United States						
57	West Indies						
58	America, unspecified	20	17	3	16	14	2
	F.—BORN IN AUSTRALASIA	6	4	2	8	2	6
59	Australia	5	3	2	5		5
60	Java						
61	Melanesia						
62	New Zealand				3	2	1
63	Philippines	1	1				
64	Australasia, unspecified						
	G.—BORN AT SEA						

A.—DISTRICTS AND STATES—*contd.*

WHERE ENUMERATED.

CALCUTTA.			NADIA.			MURSHIDABAD.			JESORE.			Serial number.
Persons.	Males.	Females.	Persons.	Males.	Females.	Persons.	Males.	Females.	Persons.	Males.	Females.	
26	27	28	29	30	31	32	33	34	35	36	37	
5,359	4,267	1,092	35	33	2	47	47	...	42	42	...	
461	350	111	23	23	...	21	21	...	37	37	...	1
125	86	37	2	2	2
...	3
18	13	5	4
...	5
84	53	31	2	2	...	6
3,041	2,573	468	7
11	...	11	8
22	10	12	9
362	306	56	10
11	9	2	3	3	11
...	12
361	690	271	11	9	2	13
125	70	53	1	1	...	3	9	...	5	3	...	14
11	7	4	2	2	15
23	13	10	16
2	...	2	17
106	87	19	18
...	19
...	20
7,877	5,936	1,875	22	11	11	32	19	13	8	3	8	
7,191	5,536	1,655	16	10	6	29	17	12	8	3	5	
5,373	4,611	1,362	14	8	6	
817	613	204	2	2	...	24	14	10	8	3	5	21
584	299	89	5	3	2	22
13	13	23
19	11	8	24
32	21	11	25
12	8	4	26
179	136	43	27
21	16	5	1	...	1	28
8	4	4	1	1	29
44	35	9	30
32	28	4	31
61	41	20	5	...	5	32
6	5	1	33
15	12	3	34
10	8	2	35
21	2	19	36
46	13	33	37
18	10	6	38
35	23	12	39
12	10	2	40
27	4	23	1	1	41
24	13	11	1	1	42
...	43
94	53	41	2	2	...	
1	1	
...	
24	9	15	44
5	3	2	2	3	...	45
2	...	2	46
...	47
1	1	48
61	39	22	49
...	50
247	187	90	4	4	...	7	7	51
1	1	
...	
22	14	8	52
4	2	2	53
52	43	9	54
1	1	55
167	96	71	4	4	...	1	1	56
...	57
284	177	173	7	...	7	3	7	2	58
227	75	152	1	...	1	59
16	11	5	60
7	3	4	61
31	19	12	62
3	3	63
...	3	1	2	64
12	7	5	

TABLE XI.—BIRTHPLACE. PART

Serial number.	BIRTHPLACE.	DISTRICT OR STATE					
		KHULNA.			RAJSHAHI.		
		Persons.	Males.	Females.	Persons.	Males.	Females.
		38	39	40	41	42	43
	TOTAL POPULATION	1,453,034	757,524	695,510	1,489,875	767,370	722,305
	A.—BORN IN INDIA	1,452,957	757,463	695,504	1,489,517	767,226	722,291
	L.—BORN IN BENGAL	1,446,961	752,109	694,852	1,454,108	744,426	709,682
	(1) British Territory	1,446,957	752,109	694,848	1,454,077	744,414	709,663
	BURDWAN DIVISION	751	399	352	1,175	658	517
1	Burdwan	200	101	99	351	198	153
2	Birbhum	33	13	20	577	299	278
3	Bankura	175	93	80	51	41	20
4	Midnapore	119	77	42	72	63	9
5	Hooghly	138	76	63	94	51	43
6	Howrah	87	39	48	20	6	14
	PRESIDENCY DIVISION	1,416,578	733,537	683,041	31,326	17,094	14,232
7	24-Parganas	5,892	2,144	3,748	128	82	46
8	Calcutta	300	108	192	260	127	133
9	Nadia	793	436	357	5,741	3,096	4,146
10	Murshidabad	121	71	50	20,435	10,739	9,676
11	Jessore	17,102	7,089	10,013	621	444	177
12	Khulna	1,392,365	723,689	668,676	141	87	54
	RAJSHAHI DIVISION	184	96	88	1,411,137	719,843	691,294
13	Rajshahi	38	21	17	1,384,517	706,247	678,370
14	Dinajpur	16	6	10	2,401	1,091	1,310
15	Jalpaiguri	4	1	3	70	56	14
16	Darjeeling	16	10	6	32	21	11
17	Rangpur	31	10	21	397	222	175
18	Bogra	10	5	5	8,945	3,015	3,930
19	Pabna	57	33	22	10,361	6,029	4,332
20	Maldia	12	8	4	8,314	3,162	3,152
	DACCA DIVISION	29,006	17,674	11,332	8,816	5,836	2,980
21	Dacca	933	763	205	5,202	3,258	1,944
22	Mymensingh	130	114	16	1,768	1,364	404
23	Faridpur	8,883	4,319	2,564	1,451	929	523
24	Bakarganj	21,025	12,478	8,547	395	285	110
	CHITTAGONG DIVISION	438	403	35	1,623	983	640
25	Tippera	112	84	28	1,432	815	617
26	Noakhali	223	219	4	91	74	17
27	Chittagong	103	100	3	100	94	6
28	Chittagong Hill Tracts
	(2) Bengal States	4	...	4	31	12	19
29	Cooch-Behar	4	...	4	31	12	19
30	Tripura State
	Bengal, unspecified
	II.—BORN IN OTHER PARTS OF INDIA	6,006	5,354	652	35,409	22,800	12,609
	(a) PROVINCES AND STATES ADJACENT TO BENGAL	4,673	4,275	399	29,463	18,542	10,921
	(1) British Territory	4,659	4,263	396	29,284	18,399	10,885
	Bihar and Orissa	4,581	4,204	377	29,110	18,268	10,842
	(i) Contiguous District	649	557	92	16,133	8,635	7,498
31	Purnea	53	43	16	203	108	95
32	Sonhal Parganas	4	2	2	15,981	8,069	7,022
33	Manbhum	105	49	56	747	381	366
34	Singbhum	9	5	4	5	2	3
35	Malasore	473	459	14	97	85	12
	(ii) Other Districts	3,932	3,647	285	12,977	9,633	3,344

A.—DISTRICTS AND STATES—*contd.*

WHERE ENUMERATED.

DINAJPUR.			JALPAIGURI.			DARJEELING.			RANGPUR.			Serial number.
Persons.	Males.	Females.	Persons.	Males.	Females.	Persons.	Males.	Females.	Persons.	Males.	Females.	
44	45	46	47	48	49	50	51	52	53	54	55	
1,705,353	896,400	808,953	936,269	503,397	432,872	282,748	149,094	133,654	2,507,854	1,316,840	1,191,014	
1,705,094	896,184	808,910	911,076	488,888	422,188	220,302	115,474	104,828	2,507,223	1,316,389	1,190,914	
1,592,755	826,870	765,885	716,358	384,024	332,334	180,941	91,983	89,958	2,430,418	1,254,051	1,176,367	
1,592,705	826,845	765,860	697,561	374,346	323,215	180,891	91,940	88,951	2,425,416	1,252,055	1,173,361	
1,125	681	444	826	518	308	498	356	140	913	548	385	
570	389	181	205	122	103	199	145	54	329	195	134	1
305	127	178	245	192	53	33	20	13	142	88	54	2
85	57	26	182	92	70	15	14	1	85	60	23	3
44	23	21	57	32	25	34	28	6	52	27	25	4
105	72	33	125	84	41	164	117	47	255	149	106	5
18	13	5	32	16	16	51	32	19	52	29	23	6
8,820	5,077	3,743	2,580	1,404	1,176	2,394	1,410	984	5,548	3,241	2,307	
158	63	75	199	61	128	191	104	87	224	119	105	7
119	58	61	224	86	118	1,407	740	667	438	196	242	8
5,815	2,112	1,703	1,054	602	392	465	330	125	2,317	1,377	940	9
3,785	2,199	1,586	237	105	182	65	25	30	928	423	505	10
574	409	165	842	381	261	164	123	41	1,087	777	310	11
389	236	153	194	109	85	102	78	24	554	349	205	12
1,577,592	817,548	760,044	690,318	369,849	320,469	177,250	89,610	87,640	2,375,811	1,222,803	1,153,008	
4,557	2,100	2,457	599	164	428	38	56	12	1,404	640	764	13
1,550,448	804,880	745,568	2,585	986	1,607	497	319	182	4,509	1,779	2,730	14
2,537	875	1,662	657,394	357,830	309,564	3,092	1,657	1,435	1,795	637	1,196	15
45	19	26	5,478	1,939	1,539	172,595	86,878	85,717	128	81	47	16
5,151	2,426	3,725	15,352	8,394	6,958	224	185	39	2,358,932	1,203,182	1,155,800	17
2,552	1,051	1,481	114	87	27	298	116	152	9,755	4,878	4,877	18
1,624	1,103	521	651	368	283	428	281	147	19,104	11,331	7,783	19
9,700	5,334	4,366	166	81	85	308	132	156	154	83	49	20
4,992	3,396	1,596	3,340	2,172	1,168	560	387	173	42,307	24,926	17,381	
2,296	1,329	766	1,752	1,086	666	358	237	101	5,825	4,206	1,617	21
1,065	752	311	488	365	123	52	40	12	55,620	18,553	15,167	22
1,119	767	352	797	525	272	111	75	36	2,198	1,573	826	23
515	348	167	525	196	127	59	35	24	866	595	271	24
176	143	33	497	403	94	191	177	14	837	737	100	
90	68	22	180	138	42	18	14	4	271	213	58	25
59	50	9	189	175	14	77	76	1	376	356	20	26
27	25	2	123	90	38	96	87	9	190	168	22	27
...	28
50	25	25	18,798	9,677	9,119	49	42	7	4,995	1,993	3,002	
50	25	25	18,798	9,677	9,119	49	42	7	4,995	1,993	3,002	29
...	30
...	1	1	...	1	1	...	7	3	4	
112,339	69,314	43,025	194,718	104,864	89,854	39,361	23,491	15,870	76,805	62,258	14,547	
103,897	63,577	40,120	178,824	95,682	82,942	29,974	17,600	12,374	60,975	50,829	10,146	
103,611	63,521	40,090	176,006	94,353	81,653	26,322	16,038	10,284	60,943	50,807	10,136	
103,406	63,352	40,054	175,204	93,632	81,522	25,628	15,609	10,019	59,657	49,451	9,206	
69,268	30,948	28,320	24,585	12,238	12,349	8,927	4,767	4,160	4,225	2,489	1,736	
5,520	2,306	3,214	1,959	924	1,031	4,056	2,352	1,904	281	171	90	31
53,350	28,390	24,960	14,966	7,648	7,318	4,447	2,328	2,119	3,939	2,283	1,656	32
344	199	145	95	59	36	16	10	6	16	7	9	33
6	5	1	7,545	3,486	4,059	391	163	231	25	12	11	34
48	48	...	120	115	5	14	14	...	16	16	...	35
44,138	32,404	11,734	150,019	81,446	68,173	16,701	10,842	5,959	54,432	46,962	7,470	

TABLE XI.—BIRTHPLACE. PART

Serial number.	DISTRICT, STATE, PROVINCE OR COUNTRY, WHERE BORN.	DISTRICT OR STATE					
		KHULNA.			RAJSHAHL.		
		Persons.	Males.	Females.	Persons.	Males.	Females.
		38	39	40	41	42	43
	2. ASSAM	72	56	16	168	129	39
	(i) Contiguous Districts	39	35	4	83	64	19
1	Goalpara	2	1	1	26	16	14
2	Garo Hills
3	Sylhet	37	34	3	57	52	5
4	Lushai Hills
	(ii) Other Districts	33	21	12	85	65	20
	3. BURMA	6	3	3	6	2	4
	(i) Contiguous Districts
5	Northern Arakan
6	Akyah
	(ii) Other Districts	6	3	3	6	2	4
	(2) Feudatory States	14	12	2	179	143	36
	1. Bihar and Orissa States	14	12	2	175	139	36
7	Mayurbhanj (contiguous)
8	Other States	14	12	2	175	139	36
	2. Assam States	4	4	...
	3. Sikkim (contiguous)
	(3) OTHER PROVINCES AND STATES IN INDIA	1,323	1,072	251	5,946	4,258	1,688
	(1) British Territory	1,153	963	190	5,340	3,885	1,455
9	Ajmer-Merwara	4	4
10	Andaman and Nicobars	6	4	2	3	3	...
11	Baluchistan (Districts and Admini- tered Territories.)	3	3	...
12	Bombay	6	3	3	39	30	9
13	Central Provinces and Berar	26	9	17	321	144	177
14	Coorg
15	Delhi	6	4	2	1	1	...
16	Madras (including Laccadives)	1	1	...	3	3	...
17	North-West Frontier Province (District and Administered Territories.)	19	16	...
18	Punjab	36	25	11	123	88	40
19	United Provinces of Agra and Oudh	1,063	913	155	4,825	2,367	1,229
	(2) Feudatory States	170	109	61	606	373	233
20	Baluchistan (States)
21	Baroda State
22	Bombay States	7	7	...
23	Central India Agency	1	1	...	5	3	2
24	Central Provinces States
25	Gwalior State	1	1	...	11	9	2
26	Hydrabad State
27	Kashmir State
28	Madras States (including Cochin and Travancore).	1	...	1
	Cochin State	1	...	1
	Travancore State
29	Mysore State
30	Punjab State	4	4	...	33	21	12
31	Rajputana Agency	163	103	60	549	333	216
32	United Provinces States	1	...	1
	(c) INDIA (unspecified)	2	2
	(d) FRENCH AND PORTUGUESE SETTLEMENTS	8	5	3

A.—DISTRICTS AND STATES—*contd.*

WHERE ENUMERATED.

DINAJPUR.			JALPAIGURI.			DARJEELING.			HANGPUR.			Serial number.
Persons.	Males.	Females.	Persons.	Males.	Females.	Persons.	Males.	Females.	Persons.	Males.	Females.	
44	45	46	47	48	49	50	51	52	53	54	55	
199	166	33	770	641	129	458	298	160	2,274	1,351	923	
128	109	19	297	215	82	71	50	21	1,885	1,003	882	
86	71	15	257	186	71	28	19	9	1,737	899	838	1
42	35	4	33	27	6	43	31	12	7	3	4	2
...	5	1	4	140	100	40	3
...	1	1	...	4
71	57	14	473	426	47	387	248	139	389	348	41	
6	3	3	32	30	2	236	131	105	12	5	7	
...	1	1	...	
...	5
...	1	1	...	6
6	3	3	32	30	2	236	131	105	11	4	7	
88	56	30	2,618	1,329	1,289	3,652	1,562	2,090	32	22	10	
82	52	30	2,107	1,020	1,087	113	14	89	24	14	10	
...	1,725	813	912	42	14	28	4	2	2	7
82	53	80	382	207	175	71	...	71	20	12	8	8
...	2	1	1	11	1	10	1	1	...	
4	4	...	509	308	201	3,528	1,547	1,981	7	7	...	
8,642	5,737	2,905	16,092	9,180	6,912	9,377	5,881	3,496	15,828	11,427	4,401	
7,452	4,903	2,549	12,779	7,267	5,512	6,999	4,370	2,629	12,565	8,708	3,857	
30	28	2	65	61	4	5	2	1	49	42	6	9
1	1	4	...	4	10
...	27	18	9	3	3	...	11
24	20	4	152	91	61	302	189	113	63	44	19	12
635	309	314	8,334	4,214	4,120	5,962	1,976	1,986	251	130	121	13
...	14
8	8	...	29	26	3	68	60	8	7	5	2	15
13	8	5	41	16	25	132	79	57	25	11	14	16
20	17	3	50	42	8	4	2	2	45	41	4	17
274	174	100	527	408	119	766	665	101	229	152	68	18
6,399	4,276	2,121	5,571	2,399	1,172	1,731	1,383	348	11,902	8,279	3,623	19
1,190	834	356	3,313	1,913	1,400	2,378	1,511	867	3,263	2,719	544	
...	1	1	20
1	1	...	61	33	28	23	...	23	21
3	3	...	37	24	13	16	10	6	22
7	6	1	150	72	78	32	2	30	15	8	7	23
5	2	1	1,308	702	607	1,277	623	654	9	2	...	24
2	2	...	5	4	1	10	8	2	25
...	9	4	5	37	3	34	7	3	4	26
43	12	31	9	2	7	6	6	...	5	4	1	27
...	2	1	1	28
...	1	1	...	
...	1	1
...	2	2
21	12	9	1	124	136	5	3	2	57	41	16	29
1,108	795	313	1,472	948	524	925	808	117	5,147	2,642	505	30
2	1	1	31	29	2	3	1	2	31
...	2	2	...	4	4	...	1	1	...	
...	6	6	...	1	1	...	

TABLE XI.—BIRTHPLACE. PART

Serial number.	BIRTHPLACE.	DISTRICT OR STATE					
		KHULNA.			RAJSHAHI.		
		Persons.	Males.	Females.	Persons.	Males.	Females.
		38	39	40	41	42	43
	B.—BORN IN OTHER ASIATIC COUNTRIES	58	56	2	133	125	8
1	Afganistan	49	49	...	78	78	...
2	Arabia
3	Armenia
4	Asia Minor
5	Bhutan	2	1	1	2	1	1
6	Bokhara
7	Ceylon	1	1	...
8	China
9	Chinese Turkistan
10	Hong Kong
11	Japan
12	Maldives
13	Mongolia
14	Nepal	6	5	1	51	45	6
15	Persia
16	Siam
17	Straits Settlements and Malaya	1	1	...	1	...	1
18	Tibet
19	Turkey in Asia
20	Asia, unspecified
	C.—BORN IN EUROPE	9	5	4	25	19	6
	United Kingdom	9	5	4	25	19	6
21	England and Wales	6	4	2	21	16	5
22	Scotland	3	1	2	3	2	1
23	Ireland
24	Channel Islands and Isle of Man	1	...
25	Austria
26	Belgium
27	Denmark
28	France
29	Germany
30	Gibraltar
31	Greece
32	Holland
33	Italy
34	Malta
35	Norway
36	Portugal
37	Rumania
38	Russia
39	Spain
40	Sweden
41	Switzerland
42	Turkey in Europe
43	Europe, unspecified
	D.—BORN IN AFRICA
44	Cape Colony
45	East Africa (British)
46	Egypt
47	Mauritius
48	Natal
49	Seychelles
50	Zanzibar
51	Africa, unspecified
	E.—BORN IN AMERICA
52	British Guiana
53	California
54	Canada
55	Newfoundland
56	United States
57	West Indies
58	America, unspecified
	F.—BORN IN AUSTRALASIA
59	Australia
60	Java
61	Melanesia
62	New Zealand
63	Philippines
64	Australia, unspecified
	G.—BORN AT SEA

TABLE XI.—BIRTHPLACE. PART

Serial number.	DISTRICT, STATE, PROVINCE OR COUNTRY, WHERE BORN.	DISTRICT OR STATE					
		BOGRA.			PABNA.		
		Persons.	Males.	Females.	Persons.	Males.	Females.
		56	57	58	59	60	61
	TOTAL POPULATION	1,048,606	538,727	509,879	1,389,494	708,702	682,792
	A.—Born in India	1,048,525	538,662	509,863	1,389,447	708,673	682,774
	I.—BORN IN BENGAL	1,023,119	521,065	502,054	1,374,593	695,107	679,486
	(1) British Territory	1,023,088	521,051	502,037	1,374,541	695,093	679,448
	BURDWAN DIVISION	345	223	122	413	251	162
1	Burdwan	130	85	45	142	82	60
2	Hrbhum	88	49	39	31	18	19
3	Bankura	31	22	9	59	43	16
4	Midnapore	16	10	6	46	33	13
5	Hooghly	57	42	15	94	59	35
6	Howrah	25	18	8	41	22	19
	PRESIDENCY DIVISION	5,053	2,946	2,107	10,930	6,234	4,696
7	24-Parganas	167	67	40	216	117	99
8	Calcutta	152	91	61	221	103	118
9	Nadia	3,532	2,024	1,508	9,400	5,301	4,099
10	Murshidabad	748	417	331	299	182	117
11	Jessore	375	259	116	692	449	243
12	Khulna	159	88	51	102	62	40
	RAJSHAHI DIVISION	1,012,350	514,477	497,873	1,350,783	681,017	669,766
13	Rajshahi	7,060	2,410	4,650	4,394	1,874	2,520
14	Dinajpur	3,045	1,329	1,716	141	62	79
15	Jalpaiguri	39	21	18	44	21	23
16	Darjeeling	13	13	...	17	10	7
17	Rangpur	2,544	1,018	1,526	303	169	139
18	Bogra	989,580	503,635	484,945	2,049	771	1,278
19	Pabna	10,937	5,970	4,967	1,343,769	678,061	665,708
20	Malda	132	71	61	71	39	42
	DACCA DIVISION	5,168	3,276	1,892	11,467	6,754	4,713
21	Dacca	1,746	1,221	525	4,477	2,812	1,665
22	Mymensingh	2,672	1,905	1,107	4,032	2,187	1,845
23	Faridpur	524	381	143	2,543	1,416	1,127
24	Bakarganj	225	169	57	415	339	76
	CHITTAGONG DIVISION	172	129	43	948	637	311
25	Tippera	89	53	16	302	218	84
26	Noakhali	55	31	4	387	302	5
27	Chittagong	48	25	23	259	237	22
28	Chittagong Hill Tracts
	(2) Bengal States	31	14	17	52	14	38
29	Cooch-Behar	31	14	17	52	14	38
30	Tripura State
	Bengal, unspecified
	II.—BORN IN OTHER PARTS OF INDIA	25,406	17,597	7,809	14,854	11,566	3,288
	(a) PROVINCES AND STATES ADJACENT TO BENGAL	17,151	11,886	5,265	8,449	6,925	1,524
	(1) British Territory	17,135	11,866	5,249	8,443	6,919	1,524
	I.—Bihar and Orissa	16,846	11,746	5,200	8,272	6,789	1,483
	(i) Contiguous District	3,457	1,880	1,577	467	329	139
31	Purnea	94	50	44	112	68	44
32	Sonhal Parganas	3,308	1,778	1,530	162	95	64
33	Manbhum	38	25	13	36	10	26
34	Singbhum	1	1	...	2	...	2
35	Balasore	16	16	...	155	153	2
	(ii) Other Districts	13,489	9,866	3,623	7,805	6,460	1,345

A.—DISTRICTS AND STATES—*contd.*

WHERE ENUMERATED.

MALDA.			DACCA.			MYMENSINGH.			FARIDPUR.			Serial number.
Persons.	Males.	Females.	Persons.	Males.	Females.	Persons.	Males.	Females.	Persons.	Males.	Females.	
62	63	64	65	66	67	68	69	70	71	72	73	
985,665	492,822	492,843	3,125,967	1,572,220	1,553,747	4,837,730	2,510,450	2,327,280	2,249,858	1,147,742	1,102,116	
985,591	492,759	492,832	3,125,517	1,571,885	1,553,632	4,837,490	2,510,292	2,327,198	2,249,747	1,147,655	1,102,092	
922,630	456,890	465,740	3,098,087	1,548,690	1,549,397	4,769,410	2,460,842	2,308,568	2,239,102	1,138,695	1,100,407	
922,616	456,876	465,740	3,097,997	1,548,634	1,549,363	4,769,370	2,460,825	2,308,543	2,239,942	1,138,587	1,100,375	
1,119	599	520	678	343	335	484	336	148	619	355	264	
388	219	169	193	90	103	181	124	57	196	80	116	1
509	235	274	35	20	15	15	8	7	25	12	13	2
120	71	49	57	35	22	136	113	23	67	38	29	3
37	23	14	100	58	42	54	40	14	107	80	27	4
65	36	29	178	96	82	59	29	30	160	101	59	5
20	15	5	115	44	71	39	22	17	64	41	23	6
27,993	14,862	13,131	2,471	1,403	1,068	1,274	801	473	26,168	12,900	13,268	
101	61	50	145	94	51	94	51	43	350	168	191	7
128	79	47	885	368	517	315	160	103	346	195	151	8
561	399	162	831	549	282	351	238	113	7,909	4,399	3,510	9
27,036	14,329	12,907	122	78	44	112	75	37	120	75	45	10
119	73	46	299	208	91	292	211	81	15,978	7,129	8,849	11
50	31	19	199	106	93	110	66	44	1,756	1,034	722	12
892,331	440,642	451,689	3,893	2,048	1,847	13,879	7,813	6,066	7,608	4,476	3,132	
3,276	1,520	1,756	189	103	86	198	98	100	296	103	193	13
4,371	2,032	2,339	94	44	50	46	23	23	89	37	52	14
13	6	7	73	44	29	16	6	10	59	27	32	15
2	1	1	49	32	17	25	15	10	9	5	4	16
55	25	30	196	135	61	3,819	1,996	1,823	149	82	67	17
52	30	22	106	78	28	1,705	936	769	69	37	32	18
242	175	67	2,951	1,581	1,370	8,053	4,731	3,322	6,999	4,148	2,851	19
834,320	426,843	407,477	55	28	12	17	8	9	48	37	11	20
1,081	697	384	3,077,076	1,534,825	1,542,251	4,742,484	2,444,913	2,297,571	2,199,253	1,117,483	1,081,790	
496	342	154	3,024,953	1,507,105	1,517,848	38,027	24,317	13,710	29,467	16,971	12,496	21
77	64	23	37,629	18,672	18,957	4,700,872	2,417,915	2,282,957	945	794	151	22
392	227	165	12,782	7,820	4,962	2,281	1,706	575	2,159,853	1,095,865	1,063,988	23
116	74	42	1,712	1,228	484	1,304	975	329	8,943	3,903	5,040	24
92	76	16	14,079	10,017	4,062	11,249	6,962	4,287	5,294	3,373	1,921	
50	39	11	11,298	7,454	3,844	10,136	6,006	4,130	3,642	1,990	1,652	25
23	20	3	1,753	1,626	123	533	505	78	1,177	950	227	26
19	17	2	1,055	937	118	530	451	79	475	433	42	27
...	28
14	14	...	87	53	34	40	17	23	160	128	32	
14	14	...	85	51	34	40	17	23	180	128	52	29
...	2	2	30
...	3	3	
62,961	35,869	27,092	27,430	23,195	4,235	69,080	49,450	19,630	10,645	8,960	1,685	
57,052	31,717	25,335	18,247	16,170	2,077	28,309	21,316	6,993	7,395	6,342	1,053	
57,052	31,717	25,335	18,212	16,153	2,059	28,301	21,312	6,989	7,394	6,341	1,053	
57,024	31,699	25,325	15,667	14,165	1,502	19,121	13,673	2,448	7,121	6,141	980	
43,933	22,773	21,160	152	112	40	73	62	11	288	145	123	
5,385	2,360	3,025	24	18	6	24	20	4	57	22	35	31
38,011	20,155	17,856	55	20	15	14	9	5	87	20	67	32
528	290	238	28	15	11	6	6	...	44	37	7	33
1	...	1	4	1	3	34
8	8	...	63	58	5	29	27	2	80	66	14	35
13,091	8,926	4,165	15,515	14,053	1,462	19,048	16,671	2,437	6,853	5,996	857	

TABLE XI.—BIRTHPLACE. PART

Serial number.	DISTRICT, STATE, PROVINCE OR COUNTRY, WHERE BORN.	DISTRICT OR STATE					
		BOGHA.			PARNA.		
		Persons.	Males.	Females.	Persons.	Males.	Females.
		56	57	58	59	60	61
	2. ASSAM	187	138	49	169	128	41
	(I) Contiguous Districts	147	103	44	149	116	33
1	Goalpara	70	40	30	56	42	14
2	Garo Hills
3	Sylhet	77	43	14	93	74	19
4	Lushai Hills
	(II) Other Districts	40	35	5	20	12	8
	3. BURMA	2	2	...	2	2	...
	(I) Contiguous Districts
5	Northern Arakan
6	Akyab
	(II) Other Districts	2	2	...	2	2	...
	(2) Foudatory States	16	...	16	6	6	...
	1. Bihar and Orissa States	16	...	16	6	6	...
7	Mayurbhanj (contiguous)	1	1	...
8	Other States	16	...	16	5	5	...
	2. Assam States
	3. Sikkim (contiguous)
	(b) OTHER PROVINCES AND STATES IN INDIA ...	8,282	5,708	2,544	6,401	4,639	1,762
	(1) British Territory	6,982	4,790	2,192	5,761	4,171	1,590
9	Ajmere-Merwara	24	9	15	11	10	1
10	Andamans and Nicobars
11	Beluchistan (<i>Districts and Administered Territories</i>)	1	...	1
12	Bombay	8	8	...	60	44	16
13	Central Provinces and Berar	194	109	85	551	295	256
14	Coorg
15	Delhi	6	6	...	5	3	2
16	Madras (including Laccadives)	9	9	...	25	15	10
17	North-West Frontier Province (<i>Districts and Administered Territories</i>) ...	4	4	...	14	14	...
18	Punjab	54	46	8	91	63	28
19	United Provinces of Agra and Oudh ...	6,653	4,599	2,054	4,975	3,727	1,248
	(2) Foudatory States	1,270	918	352	640	468	172
20	Beluchistan States
21	Baroda State
22	Bombay States	10	10	...	25	17	9
23	Central India Agency	11	10	1
24	Central Provinces States	23	22	6
25	Gwalior State	15	7	6	5	5	...
26	Hyderabad State	7	1
27	Kashmir State
28	Madras States (<i>including Cochin and Travancore</i>)
	<i>Cochin State</i>
	<i>Travancore State</i>
29	Mysore State	3	2	1
30	Punjab States	2	2	...	7	3	4
31	Rajputana Agency	1,244	898	346	559	409	150
32	United Provinces States	1	...	1
	(c) INDIA, unspecified
	(d) FRENCH AND PORTUGUESE SETTLEMENTS ...	3	3	...	4	2	2

A.—DISTRICTS AND STATES—*contd.*

WHERE ENUMERATED.

MALDA.			DACCA.			MYMENSINGH.			FAHIDPUR.			Serial number.
Persons.	Males.	Females.	Persons.	Males.	Females.	Persons.	Males.	Females.	Persons.	Males.	Females.	
62	63	64	65	66	67	68	69	70	71	72	73	
27	18	9	2,478	1,954	524	9,145	4,921	4,524	248	181	67	1
10	4	6	1,882	1,585	297	8,975	4,520	4,455	219	187	52	2
3	...	3	209	168	41	74	48	26	29	10	13	3
...	42	20	22	289	116	173	4
7	4	3	1,818	1,392	326	8,612	4,356	4,256	191	162	39	
...	13	5	8	
17	14	3	598	369	227	170	101	69	29	14	15	
1	...	1	67	34	33	35	18	17	25	19	8	
...	3	1	2	2	2	...	12	11	1	
...	
...	3	1	2	2	2	...	12	11	1	5
1	...	1	64	33	31	33	16	17	13	8	5	6
...	35	17	18	8	4	4	1	1	...	
...	4	1	3	
...	2	...	2	7
...	2	1	1	8
...	29	18	13	8	4	4	1	1	...	
...	2	...	2	
5,909	4,152	1,757	9,164	7,011	2,153	39,767	28,130	11,637	3,250	2,618	632	
5,507	3,859	1,649	8,913	6,818	2,095	37,988	26,647	11,341	3,053	2,463	600	
...	23	17	6	35	18	17	132	129	3	9
...	1	1	10
...	5	4	1	11
3	1	2	38	28	10	17	15	2	11	8	3	12
40	23	17	67	45	22	32	19	13	100	40	60	13
...	14
1	1	...	19	12	7	8	7	1	3	3	...	15
...	120	71	49	37	19	18	9	9	...	16
1	1	...	29	28	1	25	21	5	17
51	44	17	108	71	35	79	50	29	16	13	3	18
5,401	3,788	1,613	8,595	6,541	1,964	37,794	26,498	11,296	2,792	2,261	531	19
402	294	108	251	193	58	1,779	1,483	296	187	155	32	
...	20
...	2	2	...	8	5	3	21
...	9	4	5	22
...	18	11	7	29	22	7	23
1	...	1	11	8	3	41	41	...	11	1	11	24
...	32	24	8	21	19	2	26	14	12	25
...	1	1	1	1	...	26
...	4	4	...	1	1	27
...	3	1	2	2	2	28
...	2	2	
...	3	1	2	29
...	38	26	12	7	1	5	30
5	2	3	22	14	8	3	3	31
394	290	104	119	101	18	1,653	1,384	274	148	129	9	32
2	2	...	1	1	
...	5	2	3	
...	14	12	2	4	4	

TABLE XI.—BIRTHPLACE. PART

Serial number.	BIRTHPLACE.	DISTRICT OR STATE					
		BOGRA.			PABNA.		
		Persons.	Males.	Females.	Persons.	Males.	Females.
		56	57	58	59	60	61
	B.—BORN IN OTHER ASIATIC COUNTRIES	67	56	11	13	7	8
1	Afganistan	34	32	2
2	Arabia	2	1	1
3	Armenia
4	Asia Minor
5	Bhutan
6	Bokhara
7	Ceylon
8	China	1	1
9	Chinese Turkistan
10	Hong Kong
11	Japan
12	Maldives
13	Mongolia
14	Nepal	30	23	7	11	6	5
15	Persia
16	Siam
17	Straits Settlements and Malaya
18	Tibet
19	Turkey in Asia	2	...	2
20	Asia, unspecified
	C.—BORN IN EUROPE	10	7	3	25	17	8
	<i>United Kingdom</i>	10	7	3	23	16	7
21	England and Wales	7	4	3	18	11	7
22	Scotland	2	2	...	5	5	...
23	Ireland	1	1
24	Channel Islands and Isle of Man
25	Austria
26	Belgium
27	Denmark
28	France
29	Germany
30	Gibraltar
31	Greece	2	1	1
32	Holland
33	Italy
34	Malta
35	Norway
36	Portugal
37	Romania
38	Russia
39	Spain
40	Sweden
41	Switzerland
42	Turkey in Europe
43	Europe, unspecified
	D.—BORN IN AFRICA
44	Cape Colony
45	East Africa (British)
46	Egypt
47	Mauritius
48	Natal
49	Seychelles
50	Zanzibar
51	Africa, unspecified
	E.—BORN IN AMERICA	3	1	2	2	2	...
52	British Guiana
53	California
54	Canada	1	1
55	Newfoundland
56	United States
57	West Indies
58	America, unspecified	2	...	2	2	2	...
	F.—BORN IN AUSTRALASIA	1	1	...	7	3	4
59	Australia... ..	1	1	...	7	3	4
60	Java
61	Melanesia
62	New Zealand
63	Philippines
64	Australia, unspecified
	G.—BORN AT SEA

A.—DISTRICTS AND STATES—*contd.*

WHERE ENUMERATED.

MALDA.			DACCA.			MYMENSINGH.			FARIDPUR.			Serial number.
Persons.	Males.	Females.	Persons.	Males.	Females.	Persons.	Males.	Females.	Persons.	Males.	Females.	
62	63	64	65	66	67	68	69	70	71	72	73	
70	59	11	293	236	57	188	129	59	70	61	9	1
44	44	...	19	19	...	6	2	4	28	26	...	2
1	1	...	6	4	2	4	4	...	8	5	...	3
...	4
1	...	1	3	2	1	1	1	5
...	2	2	...	6
...	3	3	7
...	12	12	...	3	1	2	8
...	9
...	1	1	10
...	11
...	12
...	13
24	14	10	216	170	46	165	113	59	17	11	...	14
...	30	22	8	4	4	...	17	17	...	15
...	1	1	16
...	2	2	...	5	4	1	17
...	18
...	19
...	20
4	4	...	138	88	52	24	18	6	30	20	10	21
4	4	...	124	77	47	22	16	6	26	16	10	22
4	4	...	88	50	38	15	10	5	19	10	9	23
...	28	22	6	3	3	...	7	6	...	24
...	8	5	3	4	3	1	25
...	26
...	27
...	6	5	1	28
...	29
...	2	2	...	1	1	...	4	4	...	30
...	31
...	32
...	33
...	1	1	34
...	35
...	36
...	3	1	2	37
...	1	1	38
...	2	...	2	39
...	40
...	41
...	42
...	43
...	2	1	1	44
...	45
...	1	...	1	46
...	1	1	47
...	48
...	49
...	50
...	51
...	8	7	1	2	1	1	52
...	53
...	1	...	1	54
...	4	3	1	55
...	3	3	...	1	1	56
...	1	1	57
...	58
...	6	2	4	26	10	16	11	6	5	59
...	2	1	1	18	5	13	10	5	...	60
...	4	3	1	61
...	4	1	3	1	1	...	62
...	63
...	64
...	3	3	65

TABLE XI.—BIRTHPLACE. PART

Serial number.	DISTRICT, STATE, PROVINCE OR COUNTRY, WHERE BORN.	DISTRICT OR STATE								
		BAKARGANJ.			TIPPERA.			NOAKHALI.		
		Persons.	Males.	Females.	Persons.	Males.	Females.	Persons.	Males.	Females.
		74	75	76	77	78	79	80	81	82
	TOTAL POPULATION ...	2,623,758	1,343,163	1,280,593	2,743,073	1,406,134	1,336,939	1,472,788	738,722	734,064
	A.—Born in India ...	2,623,626	1,343,088	1,280,558	2,742,971	1,406,088	1,336,905	1,472,772	738,711	734,061
	I.—BORN IN BENGAL ...	2,618,294	1,338,158	1,280,138	2,730,210	1,397,681	1,332,529	1,472,125	738,189	733,938
	(1) British Territory ...	2,618,289	1,338,153	1,280,138	2,730,106	1,397,613	1,332,493	1,472,109	738,185	733,924
	BURDWAN DIVISION	233	121	112	202	147	55	36	19	17
1	Burdwan ...	45	18	27	66	49	17	11	9	2
2	Birbhum ...	12	9	3	6	4	2	1	...	1
3	Bankura ...	12	7	5	64	53	11	2	1	1
4	Midnapore ...	65	29	34	23	16	12	10	2	8
5	Hooghly ...	54	23	31	30	21	9	5	4	1
6	Howrah ...	47	32	12	8	4	4	7	3	4
	PRESIDENCY DIVISION	4,978	2,570	2,408	603	361	242	107	69	38
7	24 Parganas ...	113	45	68	65	34	29	6	3	3
8	Calcutta ...	350	138	312	187	92	95	41	23	18
9	Nadia ...	258	199	69	147	79	68	17	13	4
10	Murshidabad ...	44	27	17	15	6	9	6	3	3
11	Jessore ...	791	578	213	107	89	18	19	15	4
12	Khulna ...	3,412	1,583	1,829	84	61	23	18	12	6
	RAJSHAHI DIVISION ...	218	122	96	190	120	70	30	20	10
13	Rajshahi ...	23	16	12	35	20	13	3	1	2
14	Dinajpur ...	8	7	1	18	13	5	5	1	4
15	Jalpaiguri ...	18	12	6	5	4	1	2	2	...
16	Darjeeling ...	10	7	3	10	8	2	3	3	...
17	Rangpur ...	37	17	20	32	19	13	7	6	1
18	Bogra ...	41	24	17	15	6	9	1	1	...
19	Pabna ...	68	35	31	72	47	25	9	6	3
20	Malda ...	10	4	6	5	3	2
	DACCA DIVISION ...	2,594,795	1,321,987	1,272,808	21,529	13,370	8,159	10,871	6,885	4,008
21	Dacca ...	10,958	5,805	2,153	13,601	8,682	4,919	3,227	2,061	1,166
22	Mymensingh ...	317	204	113	2,197	911	1,286	57	38	19
23	Faridpur ...	19,942	13,681	6,261	4,705	3,114	1,591	1,407	1,045	362
24	Bakarganj ...	2,583,578	1,299,396	1,284,282	1,023	663	365	6,180	3,721	2,459
	CHITTAGONG DIVISION	18,065	13,353	4,712	2,707,582	1,383,615	1,323,967	1,461,065	731,212	729,853
25	Tippera ...	2,429	1,976	453	2,695,911	1,377,338	1,318,583	6,217	3,587	2,630
26	Noakhali ...	14,885	10,887	4,198	10,587	5,360	5,227	1,452,930	727,494	725,436
27	Chittagong ...	751	690	61	1,094	927	167	1,918	1,131	787
28	Chittagong Tracts. HIB
	(2) Bengal States ...	5	3	2	104	68	36	16	4	12
29	Oooh-Behar ...	5	2	2	14	7	7
30	Tripura State	90	61	29	16	4	13
	Bengal, unspecified
	II.—BORN IN OTHER PARTS OF INDIA.	5,332	4,912	420	12,761	8,385	4,376	647	522	125
	(a) PROVINCES AND STATES, ADJACENT TO, BENGAL.	4,283	3,885	298	10,324	6,882	3,442	515	414	101
	(1) British Territory ...	4,278	3,880	298	10,318	6,876	3,442	515	414	101
	i. Bihar and Orissa	3,925	3,683	242	4,131	3,714	417	357	304	53
	(i) Contiguous Districts	159	149	10	35	24	11	2	1	1
31	Purnea ...	15	9	4	3	3	...	1	...	1
32	Southal Parganas ...	7	7	...	8	4	4	1	1	...
33	Manbhum ...	7	4	3	8	4	4
34	Singbhum	3	...	3
35	Balasore ...	152	129	3	13	13
	(ii) Other Districts ...	3,786	3,534	232	4,096	3,690	406	355	303	52

A.—DISTRICTS AND STATES—*contd.*

WHERE ENUMERATED.

CHITTAGONG.			CHITTAGONG HILL TRACTS.			COOCH-BEHAR.			TRIPURA STATE.			Serial number.
Persons.	Males.	Females.	Persons.	Males.	Females.	Persons.	Males.	Females.	Persons.	Males.	Females.	
83	84	85	86	87	88	89	90	91	92	93	94	
1,611,422	777,882	833,540	173,243	93,286	79,957	592,489	315,628	276,861	304,437	161,515	142,922	
1,610,972	777,613	833,354	173,186	93,244	79,942	591,737	314,986	276,751	304,209	161,411	142,798	
1,604,314	773,373	830,941	172,657	92,879	79,778	569,697	297,461	272,236	254,116	134,627	118,488	
1,604,302	773,367	830,935	172,558	92,838	79,720	37,077	19,193	17,884	46,061	25,787	20,274	
824	457	367	11	1	10	195	114	71	463	250	213	
161	84	77	8	...	8	59	35	24	75	37	38	1
8	...	6	17	8	9	10	7	3	2
516	305	241	2	...	2	17	15	2	155	101	84	3
37	11	26	28	18	10	185	105	88	4
71	54	17	1	1	...	53	35	23	5
5	3	6	3	3	6
577	345	232	10	8	4	955	578	377	127	79	48	
179	108	71	29	16	13	2	3	...	7
176	94	82	5	2	3	112	68	54	25	16	7	8
101	63	38	1	1	...	430	271	159	19	10	...	9
37	18	19	120	48	72	62	30	22	10
57	39	18	4	3	1	205	148	65	50	21	9	11
27	23	4	61	37	24	12
120	57	63	214	214	...	22,620	10,537	12,083	44	28	18	
11	9	2	123	51	77	5	3	3	13
24	18	6	114	75	39	1	1	...	14
6	4	2	7,331	3,101	4,230	7	6	1	15
22	14	8	214	214	...	20	14	6	8	6	...	16
2	1	1	15,578	6,323	7,255	17
35	1	34	246	134	112	4	3	1	18
18	9	9	1,139	830	359	20	7	18	19
2	1	1	14	9	5	1	1	...	20
3,128	2,194	934	118	87	31	13,140	7,814	5,326	3,799	2,271	1,528	
2,085	1,438	647	64	48	16	2,502	1,666	836	2,616	1,580	1,036	21
123	100	23	9	4	5	9,797	5,555	4,242	764	384	380	22
674	490	184	21	21	...	687	483	204	227	174	53	23
246	166	80	24	14	10	154	110	44	192	133	59	24
1,599,653	770,314	829,339	172,205	92,530	79,675	177	150	27	41,628	23,161	18,467	
2,124	1,608	516	55	44	9	71	52	19	25,885	14,157	11,528	25
4,720	2,828	1,892	279	268	11	70	67	3	4,583	2,876	1,707	26
1,592,701	765,799	826,902	5,165	4,506	659	38	31	5	9,891	5,383	4,508	27
103	79	29	166,708	87,712	78,996	1,499	745	724	28
12	6	6	99	47	58	532,620	278,268	254,352	208,055	103,840	99,215	
5	3	2	532,620	278,268	254,352	4	...	4	29
7	3	4	99	41	58	203,051	108,840	97,311	30
...	
6,658	4,245	2,413	529	395	164	22,040	17,525	4,515	50,093	26,784	23,309	
4,372	2,838	1,534	496	344	152	17,723	14,381	3,342	42,670	22,877	19,993	
4,370	2,836	1,534	496	344	152	17,671	14,353	3,318	42,061	22,485	19,576	
3,639	2,363	1,276	214	178	36	14,598	12,474	2,124	5,077	2,842	2,235	
908	721	185	25	27	4	354	195	159	729	390	339	
22	18	4	87	48	39	38	21	17	31
12	6	6	25	21	4	242	133	109	335	234	161	32
386	192	174	4	2	2	276	71	305	33
...	29	11	9	55	49	6	34
505	505	1	1	1	...	25	15	10	35
2,733	1,642	1,091	189	157	32	14,244	12,279	1,965	4,348	2,452	1,898	

TABLE XI.—BIRTHPLACE. PART

Serial number.	DISTRICT, STATE, PROVINCE OR COUNTRY, WHERE BORN.	DISTRICT OR STATE								
		BAKARGANJ.			TIPPERA.			NOAKHALL.		
		Persons.	Males.	Females.	Persons.	Males.	Females.	Persons.	Males.	Females.
		74	75	76	77	78	79	80	81	82
	2. ASSAM	284	248	36	6,750	2,935	3,215	144	108	38
	(I) Contiguous Districts	256	227	29	6,021	2,885	3,156	134	101	33
1	Goalpara	4	4	...	16	14	2
2	Garo Hills
3	Sylhet	252	223	29	6,005	2,851	3,154	134	101	33
4	Lushai Hills
	(II) Other Districts	28	21	7	129	70	59	10	5	6
	3. BURMA	69	49	20	37	27	10	14	4	10
	(I) Contiguous districts	45	29	16	1	...	1	1	...	1
5	Northern Arakan	45	29	16
6	Akyab	1	...	1	1	...	1
	(II) Other Districts	24	20	4	36	27	9	13	4	9
	(2) Feudatory States	5	5	...	6	6
	1. Bihar and Orissa States	1	1	...	3	3
7	Mayurbhanj (contiguous)	1	1
8	Other States	3	3
	2. Assam States	4	4	...	3	3
	3. Sikkim, contiguous
	(b) OTHER PROVINCES AND STATES IN INDIA.	1,048	926	122	2,433	1,700	733	132	108	24
	1. British Territory	1,001	885	116	2,270	1,590	680	118	100	18
9	Ajmer-Merwara	38	28	10
10	Andamans and Nicobars	1	1	...	3	3	...	1	1	...
11	Beluchistan (Districts and Administered Territories.)
12	Bombay	9	9	...	12	9	3	4	3	1
13	Central Provinces and Berar	7	7	...	113	76	38	19	17	2
14	Coorg
15	Delhi	1	1	...	3	3
16	Madras (including Laccadives	4	4	...	93	47	46	6	3	3
17	North-West Frontier Province (Districts and Administered Territories.)	9	9	...	4	4
18	Punjab	15	12	3	30	18	12	22	15	7
19	United Provinces of Agra and Oudh	955	842	113	1,974	1,403	571	65	61	5
	(2) Feudatory States	47	41	6	163	110	53	14	8	6
20	Beluchistan States
21	Baroda State	1	1
22	Bombay States	3	...	3	4	4
23	Central India Agency	33	65	18
24	Central Provinces States	1	1	2	...	2
25	Gwalior State	2	2
26	Hyderabad State	1	...	1
27	Kashmir State	1	1	...	1	1
28	Madras States (including Cochin and Travancore).
	Cochin State
	Travancore State
29	Mysore State	4	3	2	4	4	...
30	Punjab States	5	4	1
31	Rajputana Agency	39	36	3	55	29	26	8	4	4
32	United Provinces States	1	1	...	6	4	2
	(c) INDIA, unspecified
	(d) FRENCH AND PORTUGUESE Settlements	1	1	...	4	3	1

A.—DISTRICTS AND STATES—*contd.*

WHERE ENUMERATED.

CHITTAGONG.			CHITTAGONG HILL TRACTS.			COOCH-BEHAR.			TRIPURA STATES.			Serial number.
Persons.	Males.	Females.	Persons.	Males.	Females.	Persons.	Males.	Females.	Persons.	Males.	Females.	
83	84	85	86	87	88	89	90	91	92	93	94	
385	292	103	167	110	57	3,072	1,879	1,193	36,976	19,636	17,340	
261	223	38	164	109	56	2,500	1,337	1,163	35,368	18,745	16,623	
...	5	5	...	2,485	1,331	1,154	5	3	2	1
261	223	38	13	11	2	15	6	9	55,929	18,117	15,813	2
...	146	92	54	1,434	625	809	3
124	59	65	3	2	1	572	542	30	1,608	891	717	4
346	191	155	115	56	59	1	...	1	8	7	1	
183	125	58	107	54	53	
193	125	68	107	54	53	5
163	86	97	8	2	6	1	...	1	8	7	1	6
2	2	52	28	24	809	392	417	
2	2	51	28	23	613	307	306	
2	2	51	28	23	574	291	283	7
...	39	16	23	8
...	1	...	1	196	85	111	
...	
2,285	1,407	878	33	21	12	4,295	3,123	1,172	7,223	3,907	3,316	
2,103	1,310	793	33	21	12	3,250	2,186	1,064	6,788	3,631	3,157	
1	1	5	3	2	70	37	33	9
...	10
...	11
49	28	21	13	10	3	77	26	51	12
76	37	39	230	155	195	2,227	1,109	1,118	13
2	1	1	5	...	5	2	2	...	5	4	1	14
511	159	152	2	2	...	2,675	1,428	1,247	15
...	6	6	...	5	1	4	16
69	50	19	10	6	4	44	18	26	17
1,595	1,034	561	28	21	7	2,932	2,002	930	1,685	1,008	677	18
162	97	65	1,045	937	108	435	278	159	19
...	20
7	7	2	2	...	189	135	...	21
87	44	43	88	45	54	22
8	3	5	27	27	...	114	53	23	23
...	3	1	61	24
...	1	...	1	25
...	5	3	1	26
...	27
...	28
18	8	10	4	1	3	29
57	32	25	12	8	4	6	2	4	30
5	3	3	1,000	899	101	15	17	2	31
...	36	25	11	32
...	
1	...	1	22	21	1	

A.—DISTRICTS AND STATES—*concl'd.*

WHERE ENUMERATED.

CHITTAGONG.			CHITTAGONG HILL TRACTS.			COOCH-BEHAR.			TRIPURA STATE.			Serial number.
Persons.	Males.	Females.	Persons.	Males.	Females.	Persons.	Males.	Females.	Persons.	Males.	Females.	
83	84	85	86	87	88	89	90	91	92	93	94	
99	53	46	46	35	11	740	637	103	223	102	121	1
9	5	4	2
5	1	4	22	22	...	2	1	...	3
...	4
1	...	1	3	2	1	5
19	...	19	1	1	6
...	7
...	8
...	9
...	10
...	11
...	12
...	13
54	42	12	46	35	11	711	609	102	219	99	120	14
2	2	2	2	15
...	16
9	3	6	1	1	...	2	2	...	17
...	18
...	19
...	20
334	202	132	11	7	4	10	4	8	21
312	194	118	11	7	4	4	2	2	22
285	161	104	11	7	4	3	2	1	23
25	19	7	1	...	1	24
21	14	7	25
...	26
...	27
9	...	9	28
...	29
...	30
...	3	2	1	31
...	32
7	6	1	33
2	2	34
2	...	2	35
2	...	2	36
...	37
...	38
2	...	2	3	...	3	39
...	40
...	41
...	42
...	43
2	2	5	2	3	44
...	45
...	5	2	3	46
...	47
2	2	48
...	49
...	50
...	51
14	6	8	52
...	53
8	4	2	54
4	2	2	55
...	56
...	57
...	58
1	1	2	1	1	59
...	60
...	61
1	1	62
...	2	1	1	63
...	64

TABLE XI.—BIRTHPLACE.

BORN IN—	ENUMER					
	CITIES IN THE PROVINCE.			CALCUTTA WITH SUBURBS IN 24-PARGANAS AND HOWRAH.		
	Total.	Males.	Females.	Total.	Males.	Females.
1	2	3	4	5	6	7
TOTAL POPULATION	1,445,997	952,462	494,535	1,327,547	885,129	442,418
A.—Born in India	1,431,164	940,340	490,824	1,312,013	873,226	438,787
I.—BORN IN BENGAL	956,787	562,591	394,196	847,257	503,550	343,707
(1) British Territory	956,288	562,197	394,091	846,796	503,181	343,615
BURDWAN DIVISION	227,804	143,558	84,246	227,427	143,368	84,059
Burdwan	20,739	12,954	7,785	20,627	12,896	7,731
Birbhama	2,467	1,797	670	2,450	1,787	663
Bankura	7,209	4,409	2,804	7,179	4,391	2,788
Midnapore	36,124	23,032	13,091	36,082	23,007	13,075
Hooghly	47,209	31,421	15,688	47,092	31,433	15,659
Howrah	114,056	69,848	44,208	113,997	69,834	44,163
PRESIDENCY DIVISION	550,446	306,279	244,167	549,220	305,635	243,585
24-Parganas	181,461	99,791	81,670	181,372	99,726	81,646
Calcutta	330,798	181,694	149,104	330,292	181,459	148,743
Nadia	16,475	9,966	6,509	16,235	9,820	6,415
Murshidabad	6,176	3,574	2,602	6,109	3,530	2,579
Jessore	9,669	7,016	2,653	9,548	6,924	2,624
Khulna	5,867	4,228	1,639	5,754	4,170	1,579
RAJSHAHI DIVISION	8,283	5,786	2,497	7,745	5,410	2,335
Rayshahi	1,228	838	390	1,151	776	355
Dinajpur	826	467	359	792	467	325
Jalpaiguri	211	169	49	194	142	42
Darjeeling	792	481	311	757	456	301
Rangpur	1,093	771	322	1,019	725	294
Bogra	596	467	129	529	412	117
Pabna	2,762	1,979	783	2,573	1,845	728
Malda	775	601	174	760	587	173
DACCA DIVISION	156,849	94,968	61,881	52,430	36,658	12,772
Dacca	130,729	74,677	56,052	30,465	23,565	6,900
Mymensingh	5,929	4,826	1,103	4,161	3,385	776
Faridpur	12,055	8,766	3,289	10,586	7,681	2,905
Bakarganj	8,156	5,709	2,427	7,218	5,027	2,191
CHITTAGONG DIVISION	12,906	11,606	1,300	9,974	9,110	864
Tippera	4,847	4,189	657	2,715	2,368	347
Noakhali	4,051	3,832	199	3,635	3,495	140
Chittagong	3,990	3,557	433	3,606	3,230	376
Chittagong Hill Tracts	18	17	1	18	17	1
(2) Bengal States	397	299	98	359	274	85
Cooch-Behar	196	197	98	359	274	85
Tripura State	2	2
Bengal, unspecified	102	95	7	102	95	7
II.—OTHER PARTS OF INDIA	474,377	377,749	96,628	464,756	369,676	95,080
(a) PROVINCES AND STATES ADJACENT TO BENGAL.	276,971	233,766	43,205	269,431	227,297	42,140
(1) British Territory	276,334	233,289	43,045	268,879	226,828	41,997
Assam	5,088	3,942	1,146	5,759	3,953	806
Bihar and Orissa	276,109	238,633	41,476	263,952	223,177	40,775
Burma	1,157	714	423	1,106	698	410

PART B.—CITIES.

ATED IN—

SCURUGS IN 21-PARGANAS.			HOWRAH CITY.			DACCA CITY.		
Total.	Males.	Females.	Total.	Males.	Females.	Total.	Males.	Females.
8	9	10	11	12	13	14	15	16
224,355	139,067	85,328	195,301	128,472	66,829	119,450	67,333	52,117
223,521	138,377	85,144	194,448	127,790	66,658	119,151	67,114	52,037
152,268	83,926	68,342	115,425	67,824	47,601	109,530	59,041	50,489
152,254	83,914	68,340	115,419	67,819	47,600	109,492	59,016	50,476
19,001	11,281	7,720	103,036	60,863	42,173	377	190	187
1,724	1,023	701	1,479	893	586	112	58	54
119	69	50	195	125	70	17	10	7
434	277	157	483	222	261	50	14	36
7,386	4,178	3,208	4,286	2,770	1,516	42	26	16
4,136	2,523	1,613	10,464	6,559	3,905	117	68	49
5,232	3,211	1,991	86,129	50,194	35,935	59	14	45
127,471	68,357	59,114	9,946	5,175	4,771	1,226	644	582
103,509	59,999	47,817	4,405	2,321	2,084	89	65	24
21,504	11,948	9,556	3,822	1,884	2,038	596	235	361
1,811	1,075	736	821	499	322	240	146	94
553	302	251	230	155	125	67	44	23
1,957	1,361	596	315	212	103	121	92	29
1,152	779	373	203	124	69	113	62	51
447	275	172	418	265	153	538	376	162
64	31	33	35	17	18	97	62	35
43	17	26	85	41	44	34	20	14
18	6	12	1	1	---	27	20	7
25	14	11	34	24	10	35	25	10
60	44	16	39	16	23	74	46	28
18	12	6	5	---	5	67	55	12
103	103	57	125	90	35	189	184	55
59	48	11	98	76	20	15	14	1
4,903	3,616	1,287	1,888	1,416	472	104,419	55,310	49,109
2,224	1,372	652	1,302	1,014	288	100,284	52,112	48,152
320	277	43	62	58	4	1,768	1,441	327
1,594	1,238	346	354	248	106	1,489	1,075	394
775	529	246	170	96	74	918	682	236
432	385	47	131	100	31	2,932	2,498	438
169	147	22	18	15	3	2,132	1,512	320
167	157	10	38	37	1	416	357	59
98	81	15	75	48	27	394	327	57
---	---	---	---	---	---	---	---	---
5	4	1	4	3	1	38	25	13
5	4	1	4	3	1	36	23	13
---	---	---	---	---	---	2	2	---
9	8	1	2	2	---	---	---	---
71,253	54,451	16,802	79,023	59,966	19,057	9,621	8,073	1,548
39,305	32,018	7,287	40,293	32,576	7,717	7,540	6,475	1,065
39,290	32,012	7,278	40,269	32,553	7,716	7,515	6,461	1,054
196	145	41	622	599	23	1,329	989	340
39,066	31,855	7,211	39,621	31,941	7,680	6,157	5,456	701
58	12	26	28	13	13	29	16	13

TABLE XI.—BIRTHPLACE.

BORN IN—	CITIES IN THE PROVINCE.			ENUMER		
	Total.	Males.	Females.	CALCUTTA WITH SUBURBS IN 24-PARGANAS AND HOWRAH.		
				Total.	Males.	Females.
1	2	3	4	5	6	7
II.—OTHER PARTS OF INDIA—<i>concl.</i>						
(H) <i>Fudatory States</i>	637	477	160	612	463	149
Assam State	218	150	68	196	137	59
Bihar and Orissa States	412	321	91	410	320	90
<i>Mayurbhanj</i>	46	43	3	46	43	3
<i>Other States</i>	366	278	88	364	277	87
Sikkim	7	6	1	6	6	...
(b) OTHER PROVINCES AND STATES IN INDIA.	196,868	143,498	53,370	194,796	141,907	52,889
(I) <i>British Territory</i>	159,883	117,955	41,928	157,863	116,403	41,460
Ajmer and Merwara	1,344	997	347	1,341	995	346
Andaman and Nicobars	9	8	1	8	7	1
Beluchistan (District and Adminis- tered territories).	14	10	4	11	8	3
Bombay (including Aden)	5,593	4,090	1,503	5,577	4,067	1,510
Central Provinces and Berar	8,098	4,935	3,163	8,082	4,924	3,158
Coorg	4	4	...	4	4	...
Delhi	1,002	631	471	997	628	469
Madras (including Laccadives)	5,964	3,271	2,693	5,925	3,260	2,665
North-West Frontier Province (Dis- tricts and Administered territories).	222	135	87	199	112	86
Punjab	8,682	6,741	1,941	8,594	6,679	1,915
United Provinces of Agra and Oudh	128,961	97,943	31,718	127,126	95,819	31,307
(II) <i>Fudatory States</i>	36,995	25,543	11,442	36,933	25,504	11,429
Beluchistan (States)	20	18	2	20	18	2
Baroda State	92	68	24	91	67	24
Bombay States	3,105	2,201	904	3,105	2,201	904
Central Provinces States	91	75	16	91	75	16
Central India Agency	548	471	77	541	467	74
Gwalior State	896	812	84	895	811	84
Hyderabad State	115	72	43	114	71	43
Kashmir State	86	58	28	82	54	28
Madras States (including Cochin and Travancore).	219	68	151	216	67	149
<i>Cochin State</i>	69	49	20	68	49	20
<i>Travancore State</i>	150	19	131	147	18	129
Mysore State	270	148	122	254	138	116
Punjab States	826	570	256	826	570	256
Rajputana Agency	30,608	20,899	9,709	30,589	20,882	9,707
United Provinces States	109	83	26	109	8	26
(c) FRENCH AND PORTUGUESE SETTLE- MENTS.	538	485	53	529	478	51

PART B.—CITIES—*contd.*

ATED IN—

SUBURBS IN 24-PARGANAS.			HOWRAH CITY.			DACCA CITY.		
Total.	Males.	Females.	Total.	Males.	Females.	Total.	Males.	Females.
8	9	10	11	12	13	14	15	16
15	8	9	24	23	1	25	14	11
...	22	13	9
15	8	9	24	23	1	2	1	1
...
15	6	9	24	23	1	2	1	1
...	1	...	1
31,945	22,430	9,515	38,730	27,390	11,340	2,072	1,591	481
31,109	21,773	9,336	36,920	25,984	10,936	2,020	1,552	468
27	14	13	41	2	39	3	2	1
...	3	3	...	1	1	...
...	3	2	1
235	161	74	411	308	103	16	13	3
1,755	948	807	1,658	889	769	16	11	5
...
...	5	3	2
468	229	239	2,222	1,130	1,102	29	11	18
56	30	36	16	15	1	24	23	1
878	728	150	566	397	169	88	62	26
27,690	19,673	8,017	32,003	23,250	8,753	1,835	1,424	411
836	657	179	1,870	1,406	464	52	39	13
1	...	1
...	1	1	...
...
...
160	144	16	148	132	16	7	4	3
...	1	1	...
...	20	17	3	1	1	...
2	2	4	4	...
31	31	3	1	2
31	31
...	3	1	2
7	4	3	1	...	1	16	10	6
18	16	2
617	460	157	1,635	1,257	378	19	17	2
...	8	...	8
3	3	9	7	2

TABLE XI.—BIRTHPLACE.

BORN IN—	ENUMER					
	CITIES IN THE PROVINCE.			CALCUTTA WITH SUBURBS IN 24-PARGANAS AND HOWRAH.		
	Total.	Males.	Females.	Total.	Males.	Females.
1	2	3	4	5	6	7
B.—OTHER ASIATIC COUNTRIES	6,560	5,278	1,282	6,347	5,110	1,237
Afghanistan	728	613	115	719	604	115
Arabia	147	109	38	144	107	37
Bhutan	24	14	10	24	14	10
Ceylon	99	59	31	89	58	31
China	3,228	2,726	502	3,225	2,724	501
Chinese Turkistan	11	—	11	11	—	11
Hong Kong	22	10	12	22	10	12
Japan	369	312	57	365	311	54
Maldives	11	9	2	11	9	2
Nepal	1,618	1,312	306	1,432	1,067	365
Persia	150	87	63	141	81	60
Siam	11	7	4	11	7	4
Straits Settlements and Malaya	29	19	10	28	18	10
Tibet	2	—	2	2	—	2
Turkey in Asia	120	101	19	119	100	19
C.—EUROPE	8,586	6,462	2,104	8,513	6,439	2,074
United Kingdom	7,909	6,041	1,868	7,843	6,003	1,840
England and Wales	6,395	4,879	1,516	6,343	4,849	1,494
Scotland	1,093	829	264	1,080	825	255
Ireland	413	390	23	407	316	91
Channel Islands and Isle of Man	15	13	—	13	13	—
Austria-Hungary	25	15	10	23	15	8
Belgium	33	21	12	33	21	12
Denmark	15	10	5	15	10	5
France	193	147	46	188	143	45
Germany	25	17	8	25	17	8
Gibraltar	8	4	4	8	4	4
Greece	49	40	9	49	40	9
Holland	38	31	7	38	31	7
Italy	69	48	21	69	48	21
Malta	6	3	3	6	3	3
Norway	15	12	3	15	12	3
Sweden	38	26	12	38	26	12
Portugal	10	8	2	10	8	2
Roumania	21	2	19	21	2	19
Russia	51	17	34	51	17	34
Spain	17	11	6	16	10	6
Switzerland	13	10	3	12	10	2
Turkey in Europe	27	4	23	27	4	23
Europe, unspecified	26	13	13	26	13	13
D.—AFRICA	101	57	44	101	57	44
Cape Colony	1	1	—	1	1	—
Egypt	24	9	15	24	9	15
Mauritius	5	3	2	5	3	2
Natal	2	—	2	2	—	2
Zanzibar	1	1	—	1	1	—
Africa, unspecified	69	43	26	69	43	26
E.—AMERICA	267	176	91	263	173	90
British Guiana	1	1	—	1	1	—
Canada	25	16	9	22	14	8
West Indies	1	1	—	1	1	—
Newfoundland	4	2	2	4	2	2
United States	53	44	9	52	43	9
America, unspecified	183	112	71	183	112	71
F.—AUSTRALASIA	304	119	185	298	117	181
Australia	259	79	180	257	78	179
Java	16	11	5	16	11	5
Malanesia	7	3	4	7	3	4
New Zealand	38	22	16	34	21	13
Philippines	4	4	—	4	4	—
G.—AT SEA	15	10	5	12	7	5

PART B.—CITIES—*concl'd.*

ATED IN—

SUBURBS IN 24-PARGANAS.			HOWRAH CITY.			DACCA CITY.		
Total.	Males.	Females.	Total.	Males.	Females.	Total.	Males.	Females.
9	9	10	11	12	13	14	15	16
548	459	89	440	384	56	213	168	45
155	129	4	125	125	...	9	9	...
21	21	5	5	1
5	...	5	1	1
5	3	...	2	2	...	1	1	...
119	84	34	67	67	...	2	2	...
...
1	1	...	5	4	1	1	1	...
...
240	196	44	231	181	50	198	145	41
9	7	2	9	4	5	9	6	3
...
5	5	1	1	...
...
13	13	1	1	...
...
305	216	89	397	287	110	73	43	30
257	188	79	385	279	106	65	38	28
178	108	68	194	130	64	52	30	22
85	74	11	178	138	40	8	4	4
6	6	...	15	11	2	6	4	2
...
4	4
1	...	1
3	2	1
9	7	2	5	4	1
...	4	1	3
...
5	5
4	1	3	2	2
2	2	...	6	6	1
...
3	3
...
5	4	1	1	1	...
...
2	...	2	1	...	1
...
1	1	...	6	3	3
...
...
...
1	1	...	6	3	3
...
12	12	...	4	4	...	4	3	1
...
...	3	2	1
...
12	12	...	4	4	...	1	1	...
...
8	2	6	6	4	2	6	2	4
...
5	...	5	5	3	2	2	1	1
...
3	2	1	1	1	...	4	1	3
...
...	3	3	...

TABLE XI.—BIRTHPLACE. PART C.—SIKKIM.

BIRTHPLACE.	POPULATION.		
	Persons.	Males.	Females.
1	2	3	4
TOTAL POPULATION	81,727	41,492	40,229
A. BORN IN INDIA	60,579	28,568	32,011
I. BORN IN SIKKIM	58,743	27,582	31,061
II. BORN IN OTHER PARTS OF INDIA	1,836	886	950
(a) BENGAL (ADJACENT PROVINCE)	1,566	702	864
(1) British Territory	1,566	702	864
Calcutta	4	1	3
Darjeeling	1,541	668	873
Dacca	12	11	1
Hooghly	1	...	1
Jalpaigori	8	2	6
(b) OTHER PROVINCES AND STATES IN INDIA	270	184	86
(1) British Territory	254	170	84
Ajmer-Merwara	1	1	...
Assam	19	16	3
Bombay	1	1	...
Bihar and Orissa	128	97	31
Burma	4	...	4
Punjab	43	23	20
United Provinces of Agra and Oudh	58	32	26
(2) Feudatory States	16	14	2
Assam	4	3	1
Central India Agency	1	1	...
Rajputana Agency	11	10	1
B. BORN IN OTHER ASIATIC COUNTRIES	21,131	12,918	8,213
Afghanistan	3	3	...
Bhutan	13	4	9
China	9	8	1
Nepal	20,876	12,771	8,105
Tibet	210	132	78
C. BORN IN EUROPE	17	6	5
United Kingdom	8	6	2
England and Wales	1	1	...
Ireland	7	5	2
Russia	3	...	3

TABLE XII.

Infirmities.

THOSE suffering from insanity, those deaf and dumb, those totally blind and those suffering from leprosy were counted at the time of the Census. These are the same infirmities as were dealt with in the corresponding table for 1911, except that in 1911 the second included only those deaf and dumb from birth.

Part I shows the distribution of the afflicted persons according to age and Part II their distribution according to locality.

Statistics are also given in Table XHIA for the numbers afflicted in certain castes. In this table figures are given for Anglo-Indians, Europeans and Indian Christians and for 19 other sections of the community selected as having subscribed either the largest numbers of infirm persons or the numbers largest in proportion to the strength of the section or as being representative of different grades of society. Other castes include only 26,927 infirm persons and figures are given below them for the infirm in certain hill tribes in Darjeeling, among the Garos in Mymensingh and among the Tiparas in Tripura State, amounting to 512. Table XHIA, therefore, gives figures for the castes of about three-quarters of the afflicted persons in Bengal.

Persons, who were returned as suffering from more than one infirmity, have been shown under each. The total entered as population afflicted does not therefore agree with the total of the figures for each infirmity. The following statement shows the number of persons afflicted with more than one infirmity in Bengal. There were none such returned in Sikkim :—

			Persons.	Males.	Females.
Insane and blind	39	20	19
Do. and lepers	11	7	4
Do. and deaf-mutes	527	340	187
Deaf-mutes and blind	157	81	76
Ditto and lepers	27	13	14
Blind and lepers	73	45	28
Deaf-mutes, blind and lepers	1	1	...
Insane, deaf-mutes and lepers	2	2	...
Ditto and blind	5	4	1

TABLE XII.—INFIRMITIES. PART I.—DISTRIBUTION BY AGE.

AGE.	POPULATION AFFECTED.				INSANE.			DEAF-MUTES.			BLIND.			LEPERS.		
	Persons.	Males.	Females.		Persons.	Males.	Females.	Persons.	Males.	Females.	Persons.	Males.	Females.	Persons.	Males.	Females.
1	2	3	4		5	6	7	8	9	10	11	12	13	14	15	16
0-1	142	81	61		8	4	4	30	14	16	109	60	40	6	3	1
1-2	75	44	31		3	2	1	16	8	8	53	32	21	3	2	1
2-3	354	215	139		19	11	8	125	74	51	212	131	81	7	3	4
3-4	633	412	221		67	35	32	400	225	165	232	148	84	11	7	4
4-5	1,101	620	481		115	65	50	657	372	285	325	180	145	24	14	10
Total (0-5)	2,360	1,373	987		212	117	95	1,228	703	525	922	551	371	69	29	20
6-10	8,283	4,881	3,402		1,073	610	463	5,098	3,062	2,036	2,602	1,170	912	170	97	73
10-15	8,154	5,075	3,079		1,520	914	606	4,298	2,778	1,520	1,875	1,108	707	474	256	178
15-20	7,619	4,466	3,153		1,763	924	779	3,557	2,074	1,383	1,647	953	714	924	609	315
20-25	7,956	4,798	3,158		1,957	1,179	778	3,322	1,945	1,377	1,810	921	697	1,116	796	321
25-30	9,460	5,979	3,481		2,522	1,410	1,023	3,354	2,038	1,266	1,861	1,109	766	1,000	1,325	476
30-35	8,495	5,525	2,971		2,429	1,371	918	2,493	1,451	942	1,746	1,035	711	1,816	1,396	420
35-40	7,729	5,095	2,634		2,037	1,289	767	2,011	1,267	744	1,718	965	723	2,037	1,605	432
40-45	6,154	5,015	3,119		1,893	1,128	765	1,854	1,048	766	2,276	1,193	1,083	2,171	1,670	501
45-50	5,639	3,721	2,118		1,291	702	499	1,155	726	419	1,853	1,075	883	1,566	1,257	339
50-55	6,024	3,939	2,085		1,194	623	571	1,131	691	440	5,015	1,576	1,439	1,456	1,063	393
55-60	3,794	2,210	1,584		555	316	237	582	373	219	1,373	1,065	918	893	598	190
60-65	6,241	3,479	2,762		623	310	318	639	482	357	5,325	2,069	1,854	876	632	247
65-70	2,375	1,293	1,082		205	120	85	270	162	108	1,665	847	818	239	165	74
70 and over	7,610	4,428	3,182		376	184	191	806	455	351	5,336	3,412	2,624	502	381	121
Total	100,854	61,277	39,577		19,564	11,479	8,085	32,028	19,415	12,613	34,215	19,103	15,110	15,897	11,798	4,099

TABLE XII.—INFIRMITIES. PART I.—DISTRIBUTION BY AGE—*concl'd.*

AGE.	POPULATION AFFECTED.			ISSUE.			DEAF-MUTES.			BLIND.			LEPROS.		
	Persons.	Males.	Females.	Persons.	Males.	Females.	Persons.	Males.	Females.	Persons.	Males.	Females.	Persons.	Males.	Females.
1	2	3	4	5	6	7	8	9	10	11	12	13	14	15	16
0-1
1-2
2-3	2	1	1	1	1	...	1	...	1
3-4
4-5	2	...	2	2	...	2
Total 0-5	4	1	3	3	1	2	1	...	1
5-10	22	14	8	21	14	7	1	1
10-15	20	10	10	18	9	9
15-20	27	17	10	26	16	10	...	1
20-25	35	19	14	3	2	1	27	15	12	2	1	1	1	1	...
25-30	14	8	6	2	1	1	10	6	4	2	1	1
30-35	15	8	7	1	1	...	10	5	5	4	2	2
35-40	7	4	3	5	3	2	2	1	1
40-45	15	10	5	1	1	...	15	8	6	1	1	...
45-50	5	4	1	2	2	...	3	2	1
50-55	7	2	5	4	2	2	1	...	1	2	...	2
55-60	5	3	2	2	2	...	2	...	2	1	1	1
60-65	7	3	4	1	1	...	1	...	1	3	1	2
65-70	5	1	4	1	...	1	4	1	3
70 and over	7	5	2	1	1	6	4	2
Total	193	109	84	11	9	2	144	83	61	27	11	16	11	6	5

(b) SIKKIM.

TABLE XII.—INFIRMITIES. PART II.—DISTRIBUTION BY DISTRICTS.

DISTRICT OR STATE.	POPULATION AFFLICTED.				INSANE.			DEAF-MUTES.			BLIND.			LEPERS.		
	Persons.	Males.	Females.	Persons.	Males.	Females.	Persons.	Males.	Females.	Persons.	Males.	Females.	Persons.	Males.	Females.	
BENGAL	100,854	61,277	39,577	19,566	11,479	8,086	32,028	19,415	12,613	34,215	19,105	15,110	15,897	11,798	4,099	
(1) British Territory	98,274	59,693	38,581	18,893	11,102	7,791	31,264	18,939	12,325	33,468	18,702	14,766	15,451	11,448	4,003	
BURDWAN DIVISION	21,836	13,195	8,651	2,132	1,376	756	5,281	3,128	2,152	7,229	3,637	3,592	7,240	5,075	2,165	
Bardhaman	4,535	2,743	1,790	393	243	147	1,038	595	443	1,515	754	759	1,613	1,166	447	
Birbhum	2,741	1,604	1,047	185	121	64	505	267	228	807	400	311	1,255	914	311	
Bankura	4,927	2,972	1,955	232	204	78	706	410	352	1,187	541	416	1,517	1,037	352	
Midnapore	6,355	3,798	2,557	656	385	251	2,140	1,258	892	1,192	1,134	1,134	2,328	1,617	550	
Hoseilly	1,359	793	566	216	134	82	336	214	127	647	326	321	1,119	719	321	
Howrah	1,091	1,185	796	423	299	134	556	355	201	749	454	355	1,172	752	355	
PRESIDENCY DIVISION	18,740	11,580	7,160	4,108	2,604	1,594	5,724	3,519	2,205	6,986	4,042	2,944	2,000	1,529	480	
24-Parganas	3,802	2,352	1,450	1,004	602	402	1,111	699	419	1,507	909	658	254	186	68	
Calcutta	1,502	1,048	654	317	222	95	478	333	235	523	314	209	259	197	62	
Nadua	2,903	1,830	1,073	475	279	194	1,095	650	475	1,355	787	568	415	254	91	
Murshidabad	4,025	2,461	1,565	905	726	339	1,095	630	475	1,355	670	683	715	541	174	
Jessore	3,831	2,411	1,420	740	407	333	1,023	1,049	579	1,287	804	483	229	186	43	
Khulna	2,471	1,476	995	698	368	331	759	471	288	901	563	343	157	96	42	
RAJSHAH DIVISION	24,111	14,385	9,726	5,195	2,950	2,225	8,614	5,174	3,440	7,923	4,337	3,586	2,694	2,109	685	
Rajshahi	2,595	1,434	1,161	552	320	232	809	514	375	1,031	513	318	145	95	50	
Dinajpur	5,577	3,090	2,487	944	544	400	1,293	806	490	1,293	709	490	143	102	41	
Jalpaiguri	3,155	1,979	1,176	678	411	267	1,263	801	469	1,263	684	459	485	294	91	
Darjeeling	757	430	327	57	28	19	459	260	79	148	88	68	57	22	22	
Rangpur	6,084	4,319	2,515	1,531	898	653	2,159	1,337	813	1,937	1,138	799	1,248	87	239	
Bogra	2,220	1,291	929	493	265	218	1,031	563	344	1,031	441	328	169	133	35	
Patna	3,219	1,830	1,389	637	367	270	1,294	681	443	1,163	647	516	192	140	53	
Malda	1,724	962	762	196	107	89	532	315	217	705	371	294	255	170	63	
DACCA DIVISION	22,290	13,738	8,552	4,971	2,898	2,073	8,993	4,190	2,893	7,867	4,657	3,210	2,618	2,079	539	
Dacca	6,875	4,089	2,786	1,545	939	680	2,474	1,455	1,049	2,240	1,219	1,091	675	513	162	
Mymensingh	6,773	4,118	2,655	1,693	1,002	688	2,474	1,455	1,049	2,240	1,219	1,091	675	513	162	
Faridpur	4,785	2,871	1,914	910	488	422	1,925	1,174	749	1,498	1,310	688	1,486	1,028	254	
Rakerganj	3,857	2,300	1,497	826	419	377	1,599	983	616	1,315	840	473	1,185	723	52	
CHITTAGONG DIVISION	11,297	6,805	4,492	2,407	1,294	1,143	4,652	2,927	1,725	3,463	2,029	1,434	880	656	234	
Tripura	5,031	3,050	1,981	942	442	400	2,155	1,312	824	1,595	936	659	495	396	109	
Noakhali	2,224	1,256	868	422	206	166	1,063	602	376	893	437	262	64	44	16	
Chittagong	3,117	1,813	1,304	935	492	421	1,177	738	439	899	504	305	178	114	65	
Chittagong Hill Tracts	955	586	339	240	134	106	271	185	89	276	102	114	152	112	40	
(2) Bengal States	2,580	1,584	998	671	377	294	764	476	288	747	403	344	446	350	96	
Cooch-Bihar	1,022	1,172	650	486	288	198	522	332	190	528	296	232	328	275	53	
Tripura State	758	412	346	185	89	96	242	144	98	219	107	112	118	75	43	
SIKKIM	193	109	84	11	9	2	144	82	61	27	11	16	11	6	5	

TABLE XII (A).—INFIRMITIES BY SELECTED CASTES, TRIBES OR RACES.

CASTE, TRIBE, OR RACE.	POPULATION DEALT WITH.				INBANE.			DEAF-MUTES.			BLIND.			LEPROS.		
	Persons.	Males.	Females.		Persons.	Males.	Females.	Persons.	Males.	Females.	Persons.	Males.	Females.	Persons.	Males.	Females.
	3	3	4		5	6	7	8	9	10	11	12	13	14	15	16
Anglo-Indian	22,241	11,159	11,082		6	2	4	15	5	10	10	5	5	4	3	1
Begit	885,397	448,202	437,195		322	191	131	602	353	249	784	387	397	698	409	187
Bakhanab	378,407	174,497	203,910		255	136	119	325	193	132	550	238	228	274	176	98
Dhoba	227,453	118,876	108,577		127	62	65	246	158	88	230	110	119	93	60	33
Dom	159,253	76,074	74,189		103	60	43	189	120	69	184	86	108	232	101	71
European and Allied races	22,652	14,084	8,568		5	2	3	7	3	4	9	4	5	4	3	1
Gosla	535,970	221,229	260,741		229	119	101	339	186	153	481	264	217	479	336	143
Indian Christian	194,178	83,671	110,507		107	55	52	359	180	169	481	264	217	479	336	143
Kabbaria, Chasid	2,210,684	1,113,658	1,097,026		722	446	276	1,255	729	496	1,677	916	761	552	407	145
Kamar	256,387	123,495	132,892		133	77	56	244	152	132	298	180	118	122	82	40
Kayastha	1,297,758	678,407	618,859		907	618	289	1,097	653	405	1,288	767	601	217	157	60
Lohar	85,118	35,431	22,767		17	9	8	55	30	25	84	34	20	159	90	49
Muchhi	417,584	225,882	191,612		159	72	76	308	180	129	562	191	121	172	113	59
Namasutra	2,008,259	1,019,067	987,202		957	571	386	2,002	1,249	893	1,745	1,030	716	405	307	98
Pod	598,394	309,034	288,360		219	154	95	238	142	96	597	187	120	56	35	21
Rajbans	1,727,111	897,035	830,076		880	601	379	1,090	675	415	1,212	677	635	636	524	162
Rajpoot	535,256	270,311	265,025		193	114	79	347	215	132	453	255	219	453	353	190
Rajput	140,498	72,534	66,565		121	65	56	167	117	78	167	78	109	167	109	147
Ranial	712,040	397,757	364,283		140	109	40	312	183	137	403	218	186	409	202	147
Shukh	34,414,666	13,540,883	11,883,683		477	4,824	3,454	14,775	8,540	5,915	14,416	8,284	6,084	4,858	3,026	942
Sumri	92,492	47,900	44,592		75	36	37	105	72	30	124	74	50	245	150	95
Teli or Tili	385,928	208,175	187,751		204	128	76	359	228	172	827	108	159	353	250	108
Others		5,021	3,129	1,892	7,708	4,742	2,966	9,024	4,905	4,119	5,174	3,728	1,436
Bhotha (Darjeeling)	10,710	5,541	5,169		5	1	4	35	17	18	15	9	4	2	...	2
Garos (Mymensingh)	39,511	20,125	19,456		25	14	9	41	29	2	86	45	41	32	22	10
Khambo (Darjeeling)	41,256	20,002	21,254		8	3	5	85	49	34	25	15	8	25	4	1
Lepcha Do.	8,669	4,807	4,862		18	9	9	9	6	3	2	2	...
Tipara (Tripura State)	120,657	60,328	59,729		458	18	27	45	29	16	50	21	29	25	17	8
Bhotha	11,589	5,941	5,639		3	2	1	16	9	7	6	1	5	5	1	4
Khambo	15,667	8,120	7,217		3	3	...	24	13	11	3	3	...	1	...	1
Others		5	4	1	104	61	43	18	7	11	5

TABLE XIII.

Caste, Tribe, Race or Nationality.

This table gives the numbers in each district and State of Bengal and Sikkim, male and female, belonging to each of the Hindu castes, each aboriginal tribe, each Asiatic race of other than Hindu or Muhammadan religion and each section among the Muhammadans, which forms a considerable fraction of the total population. In the case of such sections of the community as are spread over most or all the districts of the Province, separate figures have been given for every one whose total numbers exceed or approach one per mille of the total population. The numbers belonging to other sections are to be found under the heading "Others" at the end of Part A and Part B of the table. Part A refers to non-Muhammadans and Part B to Muhammadans.

But in certain parts of the Province there are to be found sections of the community, which, though their numbers do not approach one per mille of the total population of the Province, form a very considerable part of the population of certain districts. The numbers of such sections in each district will be found in the case of non-Muhammadans in an appendix printed after Part A. The total population for which statistics have been afforded in this manner is 1,273,236 persons, 659,636 males and 613,600 females, and the numbers given under "Others" in Part A of the table are 2,135,118 persons, 1,162,818 males and 972,300 females, so that the figures of Part A with those in the appendix give an account of the caste, tribe or race of all but 828,902 persons, 487,164 males and 341,738 females. These belong to a large number of different castes and races, many of which are not indigenous to Bengal.

The figures under "Others" in Part B for Muhammadans are 207,711 persons, 111,043 males and 96,668 females, and figures given in a foot-note account for the race of 18,766 persons, 9,734 males and 9,032 females, so that the sections to which Muhammadans belong are not given only in the case of 188,945 persons, 101,309 males and 87,636 females.

Figures for persons of Europeans and Allied races according to nationality will be found on the title page to Table XVI, and the numbers of Anglo-Indians in each district will be found in the same table.

It will be seen, therefore, that statistics of caste, tribe, race or nationality are published, which account in detail for all but 1,017,847 persons out of a total population of 47,654,183 in Bengal and Sikkim.

TABLE XIII.—CASTE, TRIBE, RACE OR NATIONALITY. PART A.—HINDUS, ANIMISTS, JAINS, SIKHS, BRAHMOS, ARYAS AND BUDDHISTS—*contd.*

DISTRICT OR STATE.	BRUYA.				DHUMIL.		BRAHMAN.		CHAMAR.		CHASADHORA.		DHORA.	
	Hindu.		Animist.											
	Males.	Females.	Males.	Females.	Males.	Females.	Males.	Females.	Males.	Females.	Males.	Females.	Males.	Females.
	14	15	16	17	18	19	20	21	22	23	24	25	26	27
BENGAL
(1) British Territory
BURDWAN DIVISION
Burdwan
Birbhum
Bankura
Midnapore
Hooghly
Howrah
PRESIDENCY DIVISION
24-Parganas
Calcutta
Nadia
Murshidabad
Jessore
Kulna
RAJSHAH DIVISION
Rajshahi
Dinajpur
Jalpaiguri
Darjeeling
Rangpur
Bogra
Pabna
Malda
DACCA DIVISION
Dacca
Mymensingh
Faridpur
Bakarganj
CHITTAGONG DIVISION
Tippera
Noakhali
Chittagong
Chittagong Hill Tracts
(2) Bengal States
Cooch Behar
Tripura State
SIKKIM

TABLE XIII.—CASTE, TRIBE, RACE OR NATIONALITY. PART A.—HINDUS, ANIMISTS, JAINS, SIKHS, BRAHMOS, ARYAS AND BUDDHISTS.—*could.*

DISTRICT OR STATE.	DOM.		DOGAHI.		GANDHARVAK.		GOALA.		HARI.		JUGI AND JOGI.		KAKH.	
	Males.	Females.	Males.	Females.	Males.	Females.	Males.	Females.	Males.	Females.	Males.	Females.	Males.	Females.
BENGAL	28	50	20	31	32	33	34	35	36	37	38	39	40	41
(1) British Territory	76,074	74,189	28,314	11,807	76,076	66,810	323,228	260,741	75,644	73,203	186,168	170,744	75,540	40,349
BURDWAN DIVISION	56,161	54,990	5,198	2,693	29,899	28,370	132,240	119,000	42,397	41,657	6,940	7,003	23,353	18,410
Burdwan	18,227	17,306	1,065	1,104	8,832	9,192	32,660	29,918	10,692	10,213	1,226	1,268	1,872	988
Birbhum	17,113	17,933	93	71	5,151	4,055	6,734	5,671	10,397	10,499	434	438	555	578
Bankura	6,965	6,711	11	3	6,306	6,534	32,491	20,454	3,194	3,201	283	235	21	12
Midnapore	7,696	7,140	30	25	3,269	3,105	21,930	21,988	12,106	11,940	1,998	2,219	1,325	1,288
Hooghly	4,491	4,410	1,894	677	2,813	2,401	25,737	19,074	4,263	3,869	975	1,049	15,493	15,475
Howrah	1,439	1,490	1,666	714	3,518	2,453	15,668	10,715	1,825	1,944	2,004	1,854	4,077	2,079
PRESIDENCY DIVISION	8,291	7,705	11,366	5,025	25,837	20,998	119,954	86,782	10,062	9,671	24,956	23,480	28,673	13,762
24-Parganas	1,583	1,312	5,132	2,097	3,774	2,472	44,610	29,649	3,658	3,013	7,513	6,850	7,153	2,801
Calcutta	2,269	1,728	4,584	1,310	11,423	7,071	18,790	5,421	559	433	1,244	1,244	14,717	4,189
Nadia	1,821	1,652	613	498	3,290	3,296	24,901	24,099	1,862	1,867	3,725	3,222	2,193	1,807
Murshidabad	2,714	2,773	4,776	1,080	4,776	5,095	12,773	12,923	3,751	3,908	1,297	1,417	1,381	1,132
Jessore	251	315	65	80	1,772	1,035	11,035	10,022	167	212	4,766	4,883	1,584	1,269
Khulna	22	25	693	512	6,945	6,598	6,945	6,598	65	47	5,997	5,935	1,640	1,347
RAJSHAH DIVISION	3,493	3,390	8,407	3,348	2,714	2,536	20,258	19,590	20,462	18,900	15,350	13,881	12,544	8,820
Rajshahi	196	305	356	153	217	203	3,823	3,450	1,537	1,400	2,177	2,022	448	210
Dinajpur	720	644	989	507	424	351	1,048	1,048	8,751	8,092	4,327	4,067	1,655	1,109
Jalpaiguri	501	633	774	199	68	64	2,899	2,397	1,953	1,643	1,373	1,119	1,148	1,104
Darjeeling	187	97	255	106	45	36	705	313	1,590	1,039	378	294	152	30
Rangpur	933	936	3,940	173	535	405	4,740	1,114	1,250	1,039	3,198	2,926	6,238	4,471
Bogra	103	203	335	299	1,789	1,190	1,190	1,190	1,839	1,743	2,229	2,086	2,507	71
Pabna	189	155	417	198	3,018	2,511	3,018	2,511	351	333	471	394	1,249	379
Mahla	574	517	1,318	1,539	186	189	7,452	6,498	4,452	4,449	1,197	983	1,284	1,445
DAOGA DIVISION	1,377	1,194	2,482	638	11,452	11,161	30,744	25,865	223	179	48,611	46,439	7,405	3,005
Dacca	345	321	639	176	2,700	4,137	12,394	11,881	11	8	10,431	10,433	1,561	378
Mymensingh	545	518	1,533	395	2,479	3,184	11,720	8,403	76	63	26,496	26,111	3,429	949
Partur	394	279	229	67	2,469	2,476	4,161	4,026	111	104	2,524	2,514	2,213	1,524
Bakerganj	93	76	91	...	1,744	1,264	9,450	1,583	25	14	11,170	10,081	183	154
CHITTAGONG DIVISION	6,286	6,563	143	51	4,862	4,395	8,986	7,935	2,254	2,624	85,149	84,265	2,477	1,935
Tippera	226	165	89	44	2,622	2,323	6,699	6,191	29	2	29,031	28,473	266	216
Naokhal	14	19	1,314	1,271	1,567	1,375	26	6	28,646	27,214	1,431	1,431
Chittagong	6,031	6,366	51	6	696	797	719	368	2,206	2,616	17,370	18,571	1,546	273
Chittagong Hill Tracts	13	13	...	1	...	4	1	1	2	...	102	7	6	18
(2) Bengal States	466	347	708	152	322	250	2,047	569	246	272	5,160	4,596	1,067	427
Cooch Behar	466	317	708	152	322	250	2,047	569	246	272	5,160	4,596	1,067	427
Tripura State
SIKKIM	2	3	58	58

TABLE XIII.—CASTE, TRIBE, RACE OR NATIONALITY. PART A.—HINDUS, ANIMISTS, JAINS, SIKHS, BRAHMOS, ARYAS AND BUDDHISTS—*contd.*

DISTRICT OR STATE.	NUBIA.		ORAOH.				PATIL.		POD (POUNDRA).		RAJBANSI (KUHATHIYA). ^a		RAJPUT (CHHATRI).	
			Hindu.		Animist.									
	Males.	Females.	Males.	Females.	Males.	Females.	Males.	Females.	Males.	Females.	Males.	Females.	Males.	Females.
BENGAL	84	85	86	87	88	89	90	91	92	93	94	95	96	97
(1) British Territory ...	36,929	21,993	34,529	30,148	70,061	67,704	22,588	21,397	300,034	288,360	807,035	830,076	80,538	44,975
BURDWAN DIVISION ...	3,510	1,969	4,482	1,625	7,006	497	183	189	29,808	29,070	3,418	3,440	32,844	25,145
Burdwan ...	694	571	334	305	238	154	34	38	40	48	1,363	1,387	3,939	2,152
Birbhum ...	504	349	38	16	81	62	6	612	680	3,153	2,490
Dankura	20	5	...	2	12,994	13,087
Midnapore ...	53	50	724	792	85	131	23	23	16,610	16,830	72	49	6,460	4,414
Hoochly ...	1,044	696	1,871	343	858	118	49	...	1,656	1,667	584	518	2,180	1,632
Howrah ...	1,222	313	1,505	169	343	32	76	90	11,495	11,422	888	812	4,118	1,039
PRESIDENCY DIVISION ...	7,094	3,369	5,970	5,487	4,447	3,403	4,408	4,010	270,097	258,290	26,015	26,509	21,442	4,960
24-Parganas ...	2,826	1,712	4,286	3,574	3,293	2,275	337	189	186,479	183,011	4,305	3,969	8,117	1,805
Calcutta ...	926	514	1,116	34	1	...	34	1	574	641	594	135	9,899	1,326
Kadia ...	1,854	1,293	1,050	1,020	425	414	1,934	1,547	548	651	4,690	4,038	102	62
Murshidabad ...	497	672	187	451	732	714	692	534	277	34	2,132	3,765	2,610	1,497
Jessore ...	63	90	351	308	1,826	1,291	2,514	2,302	10,303	9,415	319	118
Khulna ...	116	38	2	635	638	73,405	73,548	3,363	3,187	585	122
RAJSHAH DIVISION ...	11,782	6,908	23,340	22,411	63,816	63,630	5,250	4,930	84	86	684,199	629,886	21,811	13,789
Rajshahi ...	894	635	3,195	2,900	3,587	3,365	605	554	1	...	10,481	9,522	1,197	502
Dinajpur ...	2,090	983	1,397	1,466	6,514	6,059	600	363	6	...	224,228	203,397	1,882	792
Jalpaiguri ...	1,350	321	11,678	11,678	45,685	46,467	479	296	43	79	163,076	145,469	4,488	2,882
Darjeeling ...	227	208	2,956	2,703	2,751	2,542	44	...	3	...	12,194	10,397	8,409	7,177
Rangpur ...	2,713	1,338	694	509	2,067	1,763	1,018	1,031	26	2	237,167	224,307	2,475	862
Bogra ...	1,098	687	572	458	1,124	1,042	686	625	1	4	8,072	7,656	747	139
Pabna ...	783	361	1,783	1,469	126	115	1,566	1,743	2	1	7,102	7,139	603	226
Malda ...	1,647	1,043	1,222	1,222	1,433	1,607	166	264	1	...	19,928	19,401	1,930	1,300
DACCA DIVISION ...	13,139	9,333	120	87	7,625	7,344	45	14	12,338	11,540	3,636	780
Dacca ...	1,089	619	115	82	1,899	1,789	5	4	4,360	4,283	1,269	370
Mymensingh ...	10,323	8,042	5	5	3,009	2,909	11	...	6,436	5,807	1,701	244
Faridpur ...	1,321	652	1,022	1,064	28	10	1,524	1,380	167	134
Bakarganj ...	396	1,405	1,612	1	...	18	...	369	12
CHITTAGONG DIVISION ...	356	274	258	251	4,262	4,068	256	149	169	42
Tripura ...	326	261	3,300	3,087	238	112
Nabha	1	...	4	1,051	981	39	...
Chittagong Hill Tracts	12	...	247	9	130	41
(2) Bengal States ...	1,039	540	359	287	192	174	860	826	170,809	169,578	736	278
Cooch Behar ...	935	448	37	17	193	174	115	100	170,703	168,462	715	268
Tripura State ...	103	22	322	270	745	720	106	11	21	11
SIKKIM

^a Rajbansi includes 37,963 males and 20,163 females returned as Desi in Dinajpur.

TABLE XIII.—CASTE, TRIBE, RACE OR NATIONALITY. PART A.—HINDUS, ANIMISTS, JAINS, SIKHS, BRAHMOS, ARYAS AND BUDDHISTS—*contd.*

DISTRICT OR STATE.	SARTAL.				SHAH.		SONAR (SWARNKAR.)		SUDHABANIK.		BUDHA.	
	HINDU.		ANULAT.		Males.	Females.	Males.	Females.	Males.	Females.	Males.	Females.
	Males.	Females.	Males.	Females.								
BENGAL	98	99	100	101	102	103	104	105	106	107	108	109
(1) British Territory	270,211	263,025	79,801	78,582	277,956	276,701	184,190	175,541	25,763	20,499	59,976	57,147
BURDWAN DIVISION	192,932	180,801	47,935	49,034	165,410	167,490	1,603	1,983	10,804	10,147	17,739	19,386
Burdwan	45,859	45,387	17,666	16,780	22,774	21,879	345	368	2,434	2,605	2,340	2,505
Birbhum	35,015	35,368	28,073	28,084	185	185	104	104	1,808	1,704	1,500	1,704
Bankura	22,077	20,939	7,164	6,957	44,367	46,075	126	126	1,033	1,033	1,033	1,033
Midnapore	54,880	54,880	16,813	16,813	59,363	61,322	218	162	2,372	2,392	4,341	4,341
Hugli	28,223	28,223	7,747	7,747	9,928	10,025	512	892	1,508	1,453	3,927	3,927
Howrah	6,719	6,719	352	352	115	105	185	171	3,121	1,797	1,790	1,037
PRESIDENCY DIVISION	91,728	55,947	4,360	3,903	7,593	7,238	26,131	21,526	10,580	7,770	25,180	22,449
24-Parganas	15,941	13,394	1,006	669	295	142	1,211	754	4,514	3,703	1,377	1,763
Calcutta	5,905	4,866	37	37	87	119	5,305	2,137	2,324	1,280	15,712	106
Nadia	5,882	5,217	841	668	173	169	4,282	4,207	369	456	1,020	1,020
Murshidabad	27,033	26,207	2,143	2,333	7,097	6,828	1,830	1,688	2,377	1,676	1,676	1,676
Jessore	4,318	4,251	176	171	8,523	8,519	338	346	2,017	1,754
Khulna	3,459	3,052	136	135	4,979	4,131	568	317	1,952	1,831
BAJSHAH DIVISION	8,644	8,484	26,551	24,898	104,736	100,769	24,790	23,598	3,199	1,825	1,819	1,861
Barjhalli
Dinaipur
Jalpaiguri
Darjeeling
Itanagar
Bogra
Fabua
Malda
DACCA DIVISION	7,361	7,651	240	205	1	...	95,518	94,920	315	102	7,876	8,002
Dacca
Mymensingh
Faridpur
Bakarganj
CHITTAGONG DIVISION	4	...	166	121	67	58	34,843	33,397	684	576	7,312	6,632
Tippera
Noakhali
Chittagong
Chittagong Hill Tracts
(2) Bengal States	82	42	559	421	159	128	1,305	417	171	68	70	17
Cooch Behar	45	41	78	59	104	86	637	255	171	66	7	15
Tripura State	37	1	481	362	55	40	668	162	63	2
SIKKIM

TABLE XIII.—CASTE, TRIBE, RACE OR NATIONALITY. PART A.—HINDUS, ANIMISTS, JAINS, SIKHS, BRAHMOS, ARYAS AND BUDDHISTS—concl'd.

DISTRICT OR STATE.	SUNNI.		SUTRADHAR.		TAMBUKI.		TANTI AND TATWA.		TELI AND TILL.		TITAB.		OTHERS.	
	Males.	Females.	Males.	Females.	Males.	Females.	Males.	Females.	Males.	Females.	Males.	Females.	Males.	Females.
BENGAL	112	113	114	115	116	117	118	119	120	121	122	123	124	125
(1) British Territory	47,900	44,392	57,671	50,906	23,243	22,802	169,801	149,712	208,175	197,751	89,001	86,720	1,162,818	972,300
BURDWAN DIVISION	32,396	32,178	15,734	14,549	19,918	19,176	93,227	87,567	107,180	100,801	27,946	26,864	302,873	261,353
Burdwan	7,347	7,324	4,195	3,715	2,119	2,345	8,322	7,722	12,018	12,508	472	505	58,759	52,790
Birbhum	6,563	6,564	2,684	2,564	1,716	1,665	5,888	5,895	11,405	11,405	942	904	26,870	26,870
Bankura	13,223	12,896	9,362	9,506	5,066	5,365	12,058	11,496	27,438	27,127	28,832	28,832
Midnapore	2,994	2,899	3,431	3,431	3,549	3,390	40,395	41,060	33,256	33,729	10,359	9,687	28,635	28,635
Hooahly	661	708	1,688	1,503	1,998	1,464	15,141	12,892	18,409	15,651	4,063	4,063	26,607	26,607
Howrah	1,706	1,655	1,354	845	1,020	1,047	10,892	8,602	9,094	5,923	12,169	11,712	25,064	11,215
PRESIDENCY DIVISION	9,875	8,127	17,909	16,011	3,382	2,727	38,911	31,725	45,450	33,490	37,309	36,176	189,161	113,924
24-Parganas	2,558	2,684	1,832	1,165	568	522	15,638	10,836	12,896	7,452	26,075	26,417	56,707	35,437
Calcutta	1,278	1,278	742	1,976	1,670	933	10,970	8,315	12,007	5,778	213	59	67,911	26,361
Nadia	543	643	4,089	4,041	862	1,003	2,771	2,332	4,907	5,116	495	482	17,124	16,252
Murshidabad	2,159	2,319	2,440	3,929	346	307	5,315	5,344	6,366	6,365	4,889	4,907	40,725	42,427
Jessore	916	718	4,586	4,571	30	61	3,346	2,305	3,184	3,306	300	197	4,469	2,289
Khulna	1,321	1,021	790	729	5	...	671	631	3,843	3,345	2,296	5,113	2,305	855
RAJSHAH DIVISION	3,394	2,731	12,542	10,893	567	478	16,597	13,655	19,027	16,028	7,938	7,913	334,731	297,830
Rajshahi	442	331	1,677	1,475	164	139	1,010	700	2,511	2,378	1,255	1,197	21,693	18,537
Dinajpur	567	436	339	151	70	26	2,942	2,359	1,844	1,375	329	255	26,439	20,457
Jalpaiguri	480	315	646	296	18	10	2,832	2,475	1,369	1,075	2	...	61,324	50,388
Taragjeeling	50	68	32	13	29	8	144	21	334	185	94,867	90,005
Rangpur	301	148	1,385	841	26	25	2,554	1,419	1,016	900	84	35	22,946	13,720
Bogra	310	294	1,912	1,080	48	81	2,257	1,085	1,233	957	26	44	8,171	6,256
Pabna	184	45	6,220	6,080	72	57	2,034	2,019	4,198	4,579	490	509	9,692	7,511
Malda	1,100	1,092	1,359	1,347	123	135	2,794	2,607	4,802	4,584	5,743	5,872	89,692	90,716
DACCA DIVISION	1,165	771	29,085	27,798	376	421	17,931	14,058	26,535	27,081	15,686	15,644	104,719	81,713
Dacca	248	289	9,405	9,698	113	117	8,965	6,451	9,706	11,104	7,452	7,588	16,705	12,069
Mymensingh	464	218	16,948	15,729	28	78	7,728	5,700	6,853	6,031	4,031	7,950	72,700	57,906
Fatipur	79	43	2,137	2,052	225	226	1,724	1,465	6,696	7,434	136	99	8,385	2,722
Bakerganj	374	221	405	208	494	352	3,318	2,158	45	...	9,279	8,946
CHITTAGONG DIVISION	907	685	12,249	11,620	2,091	1,655	9,518	9,304	142	123	132,265	126,557
Tijera	491	434	8,435	8,109	642	470	5,032	4,857	142	123	8,374	6,352
Nakhail	134	68	3,121	2,907	467	326	2,964	2,755	1,705	1,285
Chittagong	282	183	660	702	942	859	1,608	1,608	27,088	21,368
Chittagong Hill Tracts	33	3	40	...	10	4	85,196	77,418
(2) Bengal States	163	100	252	55	1,146	1,052	1,485	1,047	99,089	91,123
Cooch Behar	73	33	160	15	679	428	398	197	7,886	4,847
Tripura State	90	77	92	40	465	554	1,067	850	91,182	86,276
SIKKIM	37	78	34,634	37,648

TABLE XIII.—CASTES. PART B.—MUSALMANS.

DISTRICT OR STATE.	BEHARA.		JOLAH.		KULU.		NIKARL.		PATHAN.		SAIYAD.		SHEIKH.		OTHERS.	
	Males.	Females.	Males.	Females.	Males.	Females.	Males.	Females.	Males.	Females.	Males.	Females.	Males.	Females.	Males.	Females.
1	2	3	4	5	6	7	8	9	10	11	12	13	14	15	16	17
BENGAL	20,754	18,272	136,405	110,759	44,807	40,926	19,308	17,352	167,073	139,092	73,934	66,565	12,530,983	11,883,683	111,043	96,668
(1) British Territory	20,753	18,268	136,351	110,750	44,804	40,920	19,281	17,817	166,345	139,642	73,410	66,329	12,394,959	11,763,591	101,672	88,710
BURDWAN DIVISION	33	39	17,203	11,668	27	34	690	667	31,071	27,971	12,311	10,655	485,246	474,128	5,446	4,953
Burdwan	503	500	14	22	326	313	3,786	3,087	1,685	1,537	129,079	125,215	1,061	1,029
Birbhum	1,406	1,270	6	4	16	19	5,603	5,629	1,467	1,675	96,913	97,525	440	451
Bankura	305	304	1,760	1,521	750	750	21,149	19,875	94	77
Midnapore	6,404	5,804	...	6	13	6	10,696	10,551	5,248	4,588	65,498	67,712	1,879	2,282
Hugli	6,003	5,842	...	2	410	200	5,233	5,282	1,382	1,169	77,325	76,835	1,366	802
Howrah	1,032	884	26	29	6,757	5,396	1,779	927	95,162	88,966	606	292
PRESIDENCY DIVISION	15,905	14,286	48,890	38,098	10,649	9,345	10,752	10,212	42,547	30,132	21,491	17,714	2,184,479	1,954,822	37,829	29,860
24-Parganas	13,672	8,153	1,902	1,096	2,123	2,165	11,094	8,002	8,461	4,125	447,458	302,561	6,229*	4,863*
Calcutta	2,470	1,832	25	2	11	4	8,792	7,031	2,103	1,801	133,313	47,319	2,100	2,100
Nadia	2,455	1,850	2,933	2,410	2,195	2,099	4,485	3,802	2,572	2,189	416,549	416,549	1,008	1,120
Murshidabad	2,677	2,677	1,329	1,160	2,399	2,321	4,227	4,202	3,340	3,591	327,066	327,066	1,311	1,255
Jessore	1,724	1,724	3,658	2,319	2,461	2,036	4,743	4,217	4,285	4,032	501,892	457,906	14,876†	15,421†
Khulna	10,166	9,745	1,302	1,168	2,653	2,624	8,396	7,603	2,602	2,597	240,540	311,391	6,472	6,901
RAJSHAH DIVISION	1,031	1,012	19,660	17,806	12,305	11,568	1,881	1,681	24,304	20,123	13,811	12,895	3,172,784	3,001,537	19,095	18,166
Rajshahi	6,767	6,299	6,742	6,331	441	353	2,272	2,640	4,239	4,076	356,037	329,260	6,434	5,954
Dinajpur	456	296	252	284	9	...	2,592	1,750	2,252	1,913	429,176	395,456	1,350	1,232
Jalpaiguri	966	750	10	...	1,260	710	431	340	132,141	104,656	275	164
Darjeeling	116	93	2	...	542	44	127	63	4,707	3,136	45	28
Rangpur	1,663	1,663	433	372	419	451	5,204	3,963	1,769	1,532	871,181	809,883	4,121	2,254
Bogra	1,772	1,737	1,520	1,499	10	3	1,962	1,643	1,378	1,322	417,709	432,299	4,121	2,084
Palna	6,222	5,504	3,294	3,077	989	872	7,249	6,791	1,954	1,865	316,016	408,993	1,690	1,544
Malda	1,706	1,564	1	2	2,879	2,681	1,660	1,659	211,228	246,304	4,172	4,919
DACCA DIVISION	2,682	1,834	50,066	50,603	19,978	18,344	5,809	5,141	64,778	57,368	17,947	16,430	4,392,782	4,179,880	33,004	29,397
Dacca	16,532	17,866	7,635	7,005	693	678	9,998	11,083	2,384	2,324	922,410	965,424	9,204	8,375
Mymensingh	2,469	2,313	10,793	10,328	713	904	28,881	25,311	6,483	6,109	1,806,011	1,694,580	14,533	15,959
Faridpur	25,412	23,912	5,850	4,411	2,911	2,123	4,699	4,066	3,764	3,764	682,864	648,864	6,755	4,615
Bakarganj	6,522	6,492	1,492	1,436	3,299	16,766	6,845	4,223	910,339	570,972	2,532	2,448
CHITTAGONG DIVISION	1,102	1,097	532	585	1,845	1,629	149	176	3,645	3,048	7,850	8,635	2,159,728	2,153,224	6,898	6,324
Tippera	15	8	4	1	65	29	1,841	1,346	1,559	1,372	1,036,245	983,673	2,359	2,243
Noakhali	4	5	493	457	52	36	790	608	1,047	937	569,722	569,722	1,150	1,128
Chittagong	507	572	1,343	1,171	31	61	972	1,290	5,195	6,322	502,163	597,959	2,002	1,953
Chittagong Hill Tracts	6	42	6	49	2	5,296	1,869	16	...
(2) Bengal States	1	4	54	9	3	6	27	36	728	450	524	236	136,024	120,092	9,171	7,958
Cooch Behar	54	8	1	2	37	35	635	374	252	172	92,070	82,387	8,965	7,855
Tripura State	1	103	76	271	62	43,954	37,506	306	102
SIKKIM	1	1	14	...	3	1

* 1,069 males and 929 females returned as Ajjaf are included.
† 8,625 males and 8,093 females returned as Ajjaf are included.

APPENDIX TO TABLE XIII.—PART (A).

The following figures show the numbers of certain castes included under "Others" in Table XIII, Part A, who are numerous in certain districts.

Caste.	District.	NUMBER OF—		Caste.	District.	NUMBER OF—	
		Males.	Females.			Males.	Females.
Agarwala ...	Calcutta ...	4,316	2,510	Koiri ...	24-Parganas ...	3,628	970
Aguri ...	Burdwan ...	30,897	29,052	Konai ...	Calcutta ...	2,111	406
	Bankura ...	4,368	4,090		Birbhum ...	7,538	7,762
	Howrah ...	142	32	Kora† ...	Burdwan ...	5,962	5,676
	Calcutta ...	131	104		Birbhum ...	3,198	2,902
Bhotia ...	Darjeeling ...	5,541	5,169		Bankura ...	2,292	2,277
	Sikkim ...	5,941	5,639		Midnapore ...	3,978	3,596
	Jalpaiguri ...	2,475	2,522	Kotal ...	Burdwan ...	2,380	2,550
Bind ...	Malda ...	5,053	5,384	Khattriya ...	Tripura State ...	13,435	12,681
Chain ...	Murshidabad ...	14,109	15,510	Kuki ...	Chittagong Hill Tracts ...	925	1,203
	Malda ...	20,591	21,508		Tripura State ...	2,072	1,933
	Rajshahi ...	4,593	4,370	Lepcha ...	Darjeeling ...	4,807	4,862
Chakma ...	Chittagong Hill Tracts ...	37,776	34,076	Sikkim ...	4,615	4,406	
	Tripura State ...	3,025	2,713	Limbu ...	Darjeeling ...	7,262	6,929
Chasati ...	Malda ...	8,244	9,623		Jalpaiguri ...	689	555
Damai ...	Darjeeling ...	3,073	2,708		Sikkim ...	3,475	3,811
	Sikkim ...	585	686		Magh ...	Chittagong ...	30,880
Dhanuk ...	Murshidabad ...	2,170	2,497	Bakarganj ...		5,367	4,927
	Malda ...	2,272	2,396	Chittagong Hill Tracts ...		24,072	22,022
Gangai (Ganesh) ...	Malda ...	6,697	6,675	Tripura State ...		2,094	1,926
	Dinajpur ...	2,243	2,212	Mangar ...	Darjeeling ...	7,545	7,389
Garos* ...	Mymensingh ...	20,125	19,456		Jalpaiguri ...	4,734	3,320
Gurung ...	Darjeeling ...	4,860	4,715		Sikkim ...	1,724	1,931
	Sikkim ...	2,629	2,589	Mech ...	Jalpaiguri ...	5,828	4,949
Hadi ...	Mymensingh ...	9,874	9,142	Murini ...	Darjeeling ...	15,434	15,016
Hajang ...	Mymensingh ...	12,029	10,992		Jalpaiguri ...	1,691	1,395
					Sikkim ...	3,064	3,116
				Murung ...	Chittagong Hill Tracts ...	4,502	3,779
Kami ...	Darjeeling ...	6,016	5,763	Tripura State ...	528	502	
	Jalpaiguri ...	1,373	1,371	Nagar ...	Malda ...	7,152	7,562
	Sikkim ...	1,736	1,854		Naik ...	Bankura ...	15
Kandra ...	Midnapore ...	13,477	12,912	Midnapore ...	1,264	1,532	
Karan ...	Ditto ...	24,680	25,815	Newar ...	Darjeeling ...	4,503	4,248
Kasta ...	Ditto ...	5,908	6,069		Jalpaiguri ...	1,323	903
					Sikkim ...	1,279	1,237
Khaira ...	Ditto ...	1,605	1,745	Pundari ...	Birbhum ...	1,272	1,242
Khambu ...	Darjeeling ...	20,002	21,234		Murshidabad ...	3,892	3,911
	Jalpaiguri ...	1,015	654		Malda ...	2,258	2,302
	Sikkim ...	8,420	7,247	Raju ...	Midnapore ...	27,743	24,348
Khandait ...	Midnapore ...	3,286	2,972	Samanta ...	Bankura ...	87	35
	Howrah ...	5,828	441	Sarki ...	Darjeeling ...	1,145	891
	24-Parganas ...	13,435	1,473		Sakli (Solanki) ...	Midnapore ...	7,299
	Calcutta ...	9,124	816	Howrah ...	1,115	929	
Khas ...	Darjeeling ...	353	267	Sanwar ...	Darjeeling ...	1,919	1,772
	Sikkim ...	3,330	3,286		Sikkim ...	375	320
Khen (Khyan) ...	Dinajpur ...	2,059	1,846	Tipara ...	Tippera ...	2,424	2,401
	Jalpaiguri ...	1,931	1,899		Chittagong Hill Tracts ...	14,708	13,731
	Rangpur ...	5,768	5,406		Tripura State ...	60,928	59,729

* 2,396 male and 2,155 female Garos returned as Hindus; the rest Animists.

† 1,996 male and 2,086 female Koras returned as Animists; the rest as Hindus.

TABLE XIV.

Civil condition by sex and age for selected castes or races.

This table contains statistics of civil condition by sex and age for certain castes, tribes or races whereas Table VII gave them for the whole population in each religion.

Figures have not been given, as in the case of Table IX for all castes, etc., appearing in Table XIII as it is considered sufficient to give them for Anglo-Indians, Indian Christians, and among Hindus and Animists for the following castes or tribes :—

Bauri	...	An aboriginal caste of cultivators in West Bengal.
Baidya	...	Typical of the upper middle class (professional and ministerial).
Baisnab	...	Followers of Vaishnavism, to indicate the effect if any of the tenets of this sect upon the civil condition of its followers according to age.
Brahman	...	The highest grade of Hindus.
Brahmo	...	To indicate the effect of such a reformed religion on age at marriage.
Dom	...	Typical of the lowest grade of Hindus.
Jugi	...	Weavers, typical of the class traditionally engaged in cottage industries.
Koch	...	An aboriginal tribe of cultivators in North Bengal.
Chasi Kaibartta	...	Typical of the ordinary cultivating classes.
Jalia Kaibartta	...	Typical of the fishing class.
Sontal Hindu	...	To show the conditions of age and marriage among people of an aboriginal tribe, before and after their adoption of the Hindu religion.
Sontal Animist	...	
Shaha	...	Typical of the indigenous mercantile class.

Statistics for the Musalmans, as a body, are given in Table VII. Those for Saiyads are given in this table that by contrast the conditions obtaining among a section of Muhammadans, generally of the better class, may be brought to light.

Statistics are also given for the following, not for the whole Province, but for localities where they represent a large section of the population.

Agarwala	...	Calcutta	Typical of the immigrant mercantile class.
Chakma	...	Chittagong Hill Tracts	A	typical Buddhist tribe of the Eastern Frontier.
Khambu	...	Darjeeling	...	A typical Nepalese Hindu caste, devoted to agriculture.
Lepcha	...	Ditto	...	A typical unprogressive Himalayan tribe, not Nepalese in origin, and Buddhist by religion.
Magh	...	Chittagong	...	Buddhists.
Tipara ... Hindu	}	Tripura State	..	To show conditions in an Animist hill-tribe of the Eastern Frontier, before and after its people adopt Hinduism.
Tipara ... Animist				

As in the case of Table IX the total figures against the several sections do not always agree with the total given in Table XIII for the same reason as that explained on the title page of Table IX.

TABLE XIV.—CIVIL CONDITION

Serial number.	CASTE, TRIBE OR RACE.	Locality.	Sex.	Population dealt with.	UNMARRIED.						
					Total.	0—5	6—12	13—15	16—20	20—40	40 & over.
					5	6	7	8	9	10	11
1	AGARWALA (Hindu).	Calcutta	Male ... Female ...	3,923 2,288	1,293 579	227 268	378 296	152 7	254 ...	241 6	41 2
2	ANGLO-INDIAN* (Christian).	Whole Province	Male ... Female ...	11,164 11,086	6,741 6,129	1,068 1,094	1,737 1,996	1,049 847	1,182 1,063	1,503 910	202 219
3	BAIDYA (Hindu)	Ditto	Male ... Female ...	52,240 50,409	29,680 19,540	6,837 6,609	9,608 9,861	4,307 2,586	4,932 481	3,729 161	267 42
4	BAISHNAB (do.)	Ditto	Male ... Female ...	174,287 203,405	80,283 43,386	16,348 17,366	29,082 21,584	11,268 2,073	11,501 725	10,502 1,072	2,582 566
5	BAURI (do.)	Ditto	Male ... Female ...	151,414 151,599	70,003 46,425	16,237 17,563	29,878 25,282	10,489 2,355	8,620 569	4,417 574	362 82
6	BRAHMAN (do.)	Ditto (including Sikkim).	Male ... Female ...	711,766 602,372	356,836 188,955	73,406 73,607	116,182 99,384	47,306 12,240	57,514 2,565	55,874 1,676	6,554 483
7	BRAHMO (do.)	Ditto	Male ... Female ...	1,710 1,574	960 850	185 158	239 197	136 160	162 174	211 149	27 12
8	CHAKMA (Buddhist)	Chittagong Hill Tracts.	Male ... Female ...	37,776 34,076	21,090 17,108	5,428 5,480	8,134 7,612	2,822 2,243	2,867 1,538	1,858 217	181 38
9	DOM (Hindu) ...	Whole Province (including Sikkim).	Male ... Female ...	74,812 75,047	32,315 19,050	7,384 7,284	12,380 9,738	4,835 1,389	4,562 292	2,875 232	279 115
10	INDIAN CHRISTIAN.†	Ditto	Male ... Female ...	53,878 50,697	30,423 23,912	6,732 6,949	10,258 10,142	4,757 3,709	4,543 1,616	3,879 1,260	254 236
11	JUGI AND JOGI (Hindu).	Ditto	Male ... Female ...	186,126 179,765	93,258 54,700	21,565 22,469	32,977 27,859	13,402 3,100	13,661 623	10,637 483	1,016 186
12	CHASI KAIBARTTA (Mahiya) (Hindu).	Whole Province	Male ... Female ...	1,111,410 1,094,938	558,367 297,081	120,946 129,377	193,657 146,815	80,097 11,428	89,191 2,680	68,260 5,708	6,216 1,093
13	JALIA KAIBARTTA (Adi-Kaibartta) (Hindu).	Ditto	Male ... Female ...	187,767 185,458	98,250 56,067	20,964 23,484	35,532 28,207	13,282 2,984	14,031 647	13,246 571	1,195 194
14	KHAMBU (Hindu)	Darjeeling	Male ... Female ...	10,915 21,176	11,264 10,774	2,513 2,673	3,496 3,815	1,476 1,462	1,961 1,817	1,757 934	61 73
15	KOCH (do.)	Whole Province	Male ... Female ...	67,627 63,645	34,601 23,030	8,782 9,270	14,143 11,965	4,063 995	4,081 441	3,327 282	205 77
16	LEPCHA (Buddhist)	Darjeeling	Male ... Female ...	4,795 4,859	2,493 2,042	520 536	803 600	347 304	398 338	383 233	42 31
17	MAGH (do.)	Chittagong	Male ... Female ...	30,785 35,930	19,579 14,383	4,470 4,623	5,356 4,632	4,366 3,996	2,482 818	2,690 268	215 46
18	SANTAL (Hindu) ...	Whole Province	Male ... Female ...	79,729 78,551	40,598 31,983	9,450 10,216	16,337 15,175	5,163 3,595	5,148 2,011	4,026 858	472 127
19	SANTAL (Animist)	Ditto	Male ... Female ...	277,847 274,646	149,349 119,758	35,735 37,676	60,330 56,821	20,970 13,104	18,103 7,355	13,368 3,265	843 537
20	SAIYAD (Muselman)	Ditto	Male ... Female ...	73,830 66,477	38,864 25,094	8,993 9,170	14,878 12,634	5,337 1,960	5,404 836	3,945 420	307 74
21	SHAHA (Hindu)	Ditto	Male ... Female ...	183,560 175,210	92,777 54,083	21,421 23,055	30,848 26,858	13,023 2,941	13,818 471	12,295 515	1,382 243
22	TIPARA (do.)	Tripura State	Male ... Female ...	60,928 59,729	32,460 25,036	9,065 7,969	11,073 11,040	5,175 4,133	4,119 1,152	2,784 633	244 109

* Includes 5 males and 4 females of Indefinite Beliefs.

BY AGE FOR SELECTED CASTES.

MARRIED.							WIDOWED.							Serial number.
Total.	0-5	5-12	12-15	15-20	20-40	40 & over.	Total.	0-5	5-12	12-15	15-20	20-40	40 & over.	
12	13	14	15	16	17	18	19	20	21	22	23	24	25	
2,412	3	12	40	192	1,567	598	218	...	2	1	5	85	125	1
1,404	2	25	101	196	823	257	305	...	2	2	4	85	212	
4,045	36	2,186	1,823	378	106	272	2
4,041	224	2,694	1,123	916	6	191	719	
20,407	10	58	214	656	10,622	8,847	2,153	...	11	6	16	562	1,558	3
20,947	13	318	941	3,958	11,575	4,142	9,922	1	29	67	264	2,827	6,734	
19,521	61	414	796	4,102	42,720	31,428	14,483	4	18	54	289	3,898	10,220	4
82,395	93	5,048	7,365	15,506	43,088	11,293	77,624	42	409	709	2,377	26,822	47,265	
74,677	37	518	967	5,471	45,479	22,205	6,734	...	7	17	153	2,412	4,145	5
72,618	101	3,582	5,743	13,834	40,361	8,995	32,556	10	139	330	1,392	10,847	19,838	
317,139	135	1,287	2,519	13,070	180,597	119,531	37,791	4	65	72	574	9,725	27,351	6
270,375	293	11,082	23,703	58,359	136,855	40,083	143,042	30	884	1,588	6,355	47,255	86,930	
651	...	1	3	21	299	327	89	1	21	77	7
538	...	10	11	52	314	151	186	1	8	48	128	
15,459	...	15	66	641	8,957	5,780	1,227	5	3	300	919	8
15,001	...	15	24	2,006	9,430	3,526	1,967	5	273	1,689	
38,229	20	242	683	2,582	22,866	12,036	4,268	5	23	14	68	1,584	2,574	9
37,477	70	2,441	3,116	7,302	20,582	3,966	16,520	1	100	202	630	5,935	9,852	
21,290	5	89	120	564	12,141	8,371	2,165	...	2	3	43	829	1,288	10
20,194	46	173	637	3,303	12,870	3,165	6,591	4	9	33	132	1,975	4,438	
83,492	65	480	969	3,388	46,470	32,120	9,376	1	25	23	87	2,325	6,915	11
82,600	130	5,417	8,327	17,772	41,422	9,532	42,465	27	188	383	1,809	14,816	25,242	
486,100	332	2,408	4,797	24,609	274,448	179,506	86,943	46	103	506	2,587	17,336	46,360	12
493,899	1,076	38,203	54,255	99,790	247,920	58,655	303,956	356	2,195	4,973	14,510	113,238	168,686	
87,809	48	371	977	4,206	50,192	32,015	17,708	2	20	27	131	3,446	8,082	13
81,713	121	4,826	7,809	17,293	41,796	9,866	47,678	26	296	467	1,946	17,560	27,383	
7,767	1	11	33	216	4,470	3,036	884	7	310	567	14
8,521	...	14	53	504	5,270	2,680	1,881	19	393	1,469	
30,378	45	553	353	1,562	17,259	10,606	2,648	1	4	9	48	1,093	1,493	15
30,032	134	1,555	2,329	6,085	17,034	2,895	10,583	11	83	90	325	3,575	6,499	
2,084	...	3	8	51	1,054	968	218	2	68	148	16
2,329	...	7	15	119	1,321	867	488	87	401	
10,223	...	2	87	152	4,880	5,102	982	38	17	326	601	17
14,038	5	169	560	2,355	8,364	2,585	7,509	...	12	51	215	2,130	5,101	
36,018	24	140	348	1,749	19,908	13,849	3,115	3	6	8	90	1,183	1,825	18
34,876	71	829	1,774	5,255	21,124	5,823	11,692	6	49	178	599	3,648	7,212	
118,338	56	660	1,028	5,345	63,268	47,981	10,160	2	66	21	166	4,056	5,849	19
118,347	105	1,878	4,739	16,861	73,700	21,064	37,541	12	225	315	1,506	11,312	24,171	
32,083	30	263	637	1,759	17,562	11,832	2,883	6	17	20	107	1,069	1,864	20
30,375	104	1,412	2,322	6,257	16,138	4,142	11,008	5	71	106	397	3,259	7,170	
81,815	44	341	596	2,828	44,405	33,801	8,968	1	14	22	99	2,162	6,670	21
78,632	90	3,147	7,496	15,990	40,397	11,562	42,445	33	136	288	1,325	13,633	27,030	
26,177	3	81	329	1,291	14,812	9,661	2,291	27	771	1,493	22
28,317	16	517	1,200	6,105	14,485	5,994	6,376	...	5	23	179	2,828	3,340	

† Includes 17 males and 19 females of Indefinite Beliefs.

TABLE XV.

Christians by Sect and Race.

THIS table shows the denominations of Christians of all races, separate figures being given for (1) foreigners under the designation *European and allied races* and including Armenians, (2) *Anglo-Indians* and (3) *Indians*. All those who returned themselves as Protestant without further qualification have been included as "Protestant (unsectarian or sect unspecified)". Those who in spite of instruction not to do so returned themselves as Christian without mentioning any sect appear under the heading "Sect not returned."

A number of persons returned indefinite beliefs based on Western methods of thought. The number of such persons has not been included in the figures contained in the table, but the beliefs (or unbeliefs) which they returned were as follows :—

NAME OF DENOMINATION.	TOTAL.			EUROPEAN AND ALLIED RACES.		ANGLO-INDIANS.		INDIANS.	
	Persons.	Males.	Females.	Males.	Females.	Males.	Females.	Males.	Females.
1	2	3	4	5	6	7	8	9	10
Agnostic	21	19	2	19	2
Atheist	12	10	2	9	2	1	...
Deist	1	1	...	1
Free thinker	22	20	2	20	2
Positivist	5	2	3	2	1	2
Rationalist	4	...	4	4
Sceptic	15	7	6	7	4	2
Theist	3	...	3	3
Theosophist	33	25	8	4	...	5	...	16	8
Unitarian	9	7	2	7	2
Total ...	123	91	32	69	9	5	4	17	19

TABLE XV.--TERRITORIAL DISTRIBUTION OF THE CHRISTIAN POPULATION BY SECT AND RACE.

DISTRICT OR STATE.	ALL DENOMINATIONS.										ANGELIC COMMUNION.																			
	TOTAL.					DISTRIBUTION BY RACE.					TOTAL.					DISTRIBUTION BY RACE.														
	EUROPEAN AND ALLIED RACES.					ANGLO-INDIANS.					INDIANS.					EUROPEAN AND ALLIED RACES.					ANGLO-INDIANS.					INDIANS.				
	Persons.	Males.	Females.	Persons.	Males.	Females.	Persons.	Males.	Females.	Persons.	Males.	Females.	Persons.	Males.	Females.	Persons.	Males.	Females.	Persons.	Males.	Females.	Persons.	Males.	Females.						
1	2	3	4	5	6	7	8	9	10	11	12	13	14	15	16	17	18	19	20	21	22	23	24							
BENGAL	149,069	78,314	70,755	14,084	9,568	11,159	11,082	83,571	50,505	32,736	17,487	15,249	8,437	3,756	2,915	2,096	8,115	8,497							
(1) British Territory	147,081	78,002	69,079	14,076	8,561	11,155	11,078	82,771	49,440	32,712	17,477	15,235	8,437	3,754	2,912	2,093	8,108	8,488							
BURDWAN DIVISION	15,977	8,318	7,059	1,947	1,099	2,361	2,109	4,010	3,851	2,216	1,315	899	630	343	535	433	151	123							
Burdwan	4,186	2,592	1,694	706	405	692	572	894	827	522	343	279	274	119	228	160	41	30							
Birbhum	463	239	220	37	26	28	26	174	177	92	52	21	18	14	11	7	2							
Bankura	1,421	748	673	15	1	1	2	731	670	9	8	1	7							
Midnapore	5,858	3,172	2,686	218	107	1,099	999	1,925	1,569	528	266	260	44	39	144	139	78	62							
Hoochly	865	479	387	167	93	97	50	315	125	70	38	38	23	22	10	6	3							
Howrah	3,108	1,888	1,310	803	388	514	460	571	402	758	430	303	265	149	141	123	54	34							
PRE-IDENTITY DIVISION	71,118	38,978	32,240	10,114	5,644	7,093	7,565	21,871	19,031	23,083	12,439	10,844	4,821	2,533	1,819	2,148	5,789	5,963							
24-Parganas	18,555	10,350	8,205	3,018	1,768	503	488	7,729	7,000	6,247	3,247	2,680	837	423	217	195	2,193	2,332							
Cadcutta	29,037	17,444	14,444	8,012	4,819	6,559	7,042	7,019	5,372	11,523	6,458	5,079	2,358	2,079	1,395	1,942	2,051	1,039							
Nadia	8,533	4,423	4,093	25	28	11	14	4,493	4,351	5,151	2,631	2,517	11	16	2	3	7	8							
Merididabad	525	254	271	32	22	10	6	213	213	32	14	12	5	7	2	2	9	7							
Jessore	2,251	1,110	1,111	10	5	7	4	1,133	1,102	24	10	10	5	5	1	...	54	32							
Kulina	2,317	1,203	1,014	14	12	3	...	1,186	1,002	97	60	37	5	5							
RAJSHAH DIVISION	25,351	13,024	12,327	1,395	1,312	1,208	948	10,423	10,066	4,897	2,508	2,388	764	658	457	346	1,287	1,385							
Rajshahi	1,000	506	494	19	6	15	17	472	471	45	27	18	15	4	7	8	5	6							
Dinapur	5,099	2,612	2,387	33	1	22	15	2,581	2,381	15	11	11	3							
Jalpaiguri	8,725	4,476	4,249	235	53	71	43	4,110	4,151	2,708	1,325	1,384	70	28	25	22	1,320	1,334							
Darjeeling	8,093	4,121	3,972	1,062	1,207	825	629	2,334	2,141	1,788	931	837	633	605	207	216	19	16							
Rangpur	1,114	580	534	36	29	189	151	355	324	254	125	106	19	14	81	64	28	28							
Bogra	401	222	179	8	4	26	25	178	150	23	19	9	6	2	13	6							
Pabna	455	215	240	22	12	42	37	151	131	74	41	30	13	5	26	25	5							
Madda	548	302	246	4	...	6	2	282	254	4	3	1	3							
DACCA DIVISION	31,373	15,452	15,921	311	231	223	208	14,918	15,474	2,164	1,025	1,139	110	104	49	26	866	1,009							
Dacca	13,377	6,260	7,108	198	147	132	131	5,638	6,830	217	106	109	75	75	26	17	7	17							
Mymensingh	4,123	2,142	1,981	56	46	31	29	2,023	1,966	69	41	18	16	12	9	9	16	5							
Faridpur	6,299	3,267	3,032	25	15	26	15	3,234	3,052	842	427	415	9	9	14	6	404	406							
Bakarganj	7,574	3,754	3,820	32	32	10	31	3,703	3,756	1,046	449	507	10	14	439	581							
CHITTAGONG DIVISION	3,262	1,730	1,532	309	265	272	249	1,149	1,018	353	189	164	132	118	52	40	5	8							
Tippura	457	261	196	43	29	29	25	179	142	65	41	25	17	12	22	10	2	3							
Noakhali	783	400	383	3	2	17	6	389	375	10	6	4	1	1	3	5	2							
Chittagong	1,351	701	650	249	221	216	218	336	321	325	135	130	107	97	25	28							
Chittagong Hill Tracts	651	368	323	14	13	354	290	12	7	5	7							
(2) Bengal States	1,998	912	1,076	8	7	4	4	900	1,065	24	10	14	...	2	3	3	7	9							
Cooch Behar	123	71	57	8	7	4	4	59	46	24	10	14	...	2	3	3	7	9							
Tripura State	1,860	841	1,019	641	1,019							
SIKKIM	370	191	179	1	6	190	179	8	6	2	1	2	5							

TABLE XV.—TERRITORIAL DISTRIBUTION OF THE CHRISTIAN POPULATION BY SECT AND RACE—continued.

DISTRICT OR STATE.	BAPTIST.									
	ARMENIANS.					TOTAL.				
	DISTRIBUTION BY RACE.					DISTRIBUTION BY RACE.				
	TOTAL.		EUROPEAN AND ALLIED RACES.		INDIANS.	TOTAL.		EUROPEAN AND ALLIED RACES.		INDIANS.
	Male.	Female.	Male.	Female.		Male.	Female.	Male.	Female.	
BENGAL	20	21	23	24	25	29	30	31	32	33
(1) British Territory	831	436	420	380	7	30,647	15,704	14,943	246	327
BURDWAN DIVISION	826	432	416	379	7	30,600	15,683	14,917	246	327
Burdwan	15	6	6	9	...	3,309	1,758	1,551	49	76
Burdwan	1,039	556	513	79	29
Burdwan	195	92	103
Burdwan	6	5	1
Burdwan	999	474	525	8	32
Burdwan	360	170	190	6	9
Burdwan	710	431	279	6	5
Burdwan	12	5	5	7
PRESIDENCY DIVISION	887	353	337	299	7	8,727	4,474	4,253	97	136
24-Parganas	23	19	19	4	...	3,935	2,188	1,795	22	13
Calcutta	644	334	318	216	...	2,311	995	1,316	70	116
Nadia	180	88	82	1	...
Murshidabad	29	10	19	2	4
Jessore	567	281	286	1	2
Khulna	43	20	20	23	...	1,657	902	755	1	1
RAJSHAH DIVISION	43	20	20	23	...	4,058	1,969	2,089	27	39
Rajshahi	49	19	30
Dinajpur	1,481	732	759
Jaipur	1,121	530	591
Darjeeling	42	19	19	23	...	352	130	122	18	34
Naugpur	528	269	259	2	1
Bogra	248	129	119
Pabna	1	1	1	228	99	140	2	3
Malda	142	65	77
DACCA DIVISION	83	48	46	37	...	13,224	6,844	6,480	26	42
Dacca	75	40	40	35	...	335	178	157	8	5
Mymensingh	8	6	6	3,919	2,018	1,897	10	19
Faridpur	4,728	2,462	2,266	6	6
Bakarganj	4,348	2,186	2,162	5	12
CHITTAGONG DIVISION	18	7	7	11	...	1,182	638	544	47	34
Tippera	319	175	144	14	9
Noakhali	64	26	38
Chittagong	18	7	7	11	...	179	91	88	27	21
Chittagong Hill Tracts	620	316	374	6	4
(2) Bengal States	5	4	4	7	...	47	21	26
Oooch Behar	5	4	4	7	...	16	8	8
Tripura State	31	13	18
SIKKIM	35	20	15

TABLE XVI.

**Europeans and Allied Races and Anglo-Indians by
Race and Age.**

This table is in two parts A and B. Part A shows the age distribution of persons of (a) European and Allied Races and (b) Anglo-Indians in each District and State and part B shows the age distribution of those found in the cities.

A rather more detailed distribution by age is given in the case of Anglo-Indians than in the case of those of European and Allied Races in the ages of childhood, and separate figures are given for them for the age-period 50—60 which are not given for Europeans, for European children do not commonly remain in India during the school-going age and Europeans leave the country before they reach old age.

In both parts of the table, persons belonging to European and Allied Races are divided according as they are British Subjects or others. The nationalities to which persons of European and Allied Races belong are as follows :—

—	Males.	Females.	—	Males.	Females.
British—			Others—(several).		
English	9,218	6,175	Belgian	34	19
Welsh	135	26	Dane	2
Scottish	2,278	787	Dutch	38	21
Irish	490	351	French	175	104
			German	31	23
British Dominions—			Greek	89	38
Australian	123*	72	Italian	75	46
British East African	2	1	Mexican	1	1
Canadian	111	5	Melanesian	2	2
Egyptian	9	3	Norwegian	12	7
Maltese	4	...	Portuguese	218	61
New Zealander	29	19	Rumanian	2
New Found lander	1	14	Russian	25	14
South African	12	1	Spaniard	2	...
Tasmanian	1	...	Swede	28	13
West Indian	39	32	Swiss	19	14
			Turkish	13	5
Others—			European (unspecified)	1	...
Austrian	5	11		7	...
American	170	126			
African	13	3			
Australasian	10	33			

Armenians have been shown separately from European and Allied Races in the corresponding table for Calcutta and its suburbs where they are numerous, but not in this table for the Province. The age distribution of the 735 males and 554 females which, the number in Bengal, is given below :—

Age.	Males.	Females.
0—10	85	95
10—16	191	91
16—18	71	26
18—20	129	113
20—25	89	71
25—30	95	70
30 and over	81	86
Total	735	554

TABLE XVI.—EUROPEAN AND ALLIED RACES AND ANGLO-INDIANS BY RACE AND AGE. PART A.—DETAILS FOR DISTRICTS AND STATES.
 * (a) Europeans and Allied Races (including Armenians).

DISTRICT OR STATE.		TOTAL.		ALL AGES.						0-10.		10-15.		16-20.		20-40.		40-50.		50 AND OVER.					
				Total.		Males.		Females.		Males.		Females.		Males.		Females.		Males.		Females.		Males.		Females.	
BENGAL	1	2	3	4	5	6	7	8	9	10	11	12	13	14	15	16	17	18	19	20	21				
				
				
				
				
				
				
				
				
				
(1) British Territory																									
BURDWAN DIVISION																									
Burdwan	1,201	706	495	1,178	693	485	196	108	70	45	13	19	83	272	137	46	42	24	24	1	...				
Birbhum	65	37	28	58	35	23	6	7	1	1				
Bankura	17	16	1	17	16	1				
Medinipur	325	218	107	292	195	101	8	18	...	11				
Hoojaly	249	167	82	244	164	80	3	89	...	5				
Howrah	1,191	803	388	1,104	748	356	63	89	15	30	7	165	82	261	52	38	68	28	28				
PRESIDENCY DIVISION																									
24-Parganas	2,776	2,018	758	2,668	1,934	735	196	159	19	30	58	10	836	193	133	564	198	257	91	114	51				
Calcutta	12,907	8,080	4,827	10,959	6,838	4,121	635	605	236	240	99	232	1,076	1,009	739	1,046	553	482	34	482	...				
Nadia	53	35	18	53	35	18				
Murshidabad	54	32	22	54	32	22				
Jessore	15	10	5	15	10	5				
Khulna	26	14	12	26	14	12				
RAJSHAH DIVISION																									
Rajshahi	25	19	6	24	18	6				
Dinajpur	10	5	5	6	3	3				
Jalpaiguri	235	125	110	232	123	109				
Darjeeling	2,369	1,092	1,277	2,055	942	1,113	332	183	318	316	46	85	190	160	113	80	92	16	16				
Bangour	68	39	29	58	30	28				
Bogura	12	8	4	11	7	4				
Pabna	34	22	12	23	16	7				
Madda	4	4	...	4	4				
DAKKA DIVISION																									
Dacca	553	312	241	383	214	169	35	29	3	7	3	1	3	42	33	56	50	53	30	24	17				
Mymensingh	345	198	147	222	126	96	16	23				
Faridpur	103	57	48	73	38	35				
Bakarganj	40	25	15	32	19	13				
CHITTAGONG DIVISION																									
Tipperra	72	43	29	44	26	18				
Noakhali	5	3	2	3	3				
Chittagong	470	249	221	435	232	203				
Chittagong Hill Tracts	27	14	13	27	14	13				
(2) Bengal States																									
Cooch Behar	15	8	7	4	2	2				
Triपुरa State				
SIKKIM																									

* 75 persons (69 males and 6 females) of indefinite beliefs are included.

TABLE XVI.—EUROPEAN AND ALLIED RACES AND ANGLO-INDIANS BY RACE AND AGE. PART A.—DETAILS FOR DISTRICTS AND STATES—concl'd.
(a) Europeans and Allied Races (including Armenians)—concl'd.

DISTRICT OR STATE.	OTHERS.										50 AND OVER.						
	ALL AGES.					0-10.		10-14.		15-30.		30-40.		40-50.		50 AND OVER.	
	Total.	Males.	Females.	Males.	Females.	Males.	Females.	Males.	Females.	Males.	Females.	Males.	Females.	Males.	Females.	Males.	Females.
BENGAL	22	23	24	25	26	27	28	29	30	31	32	33	34	35	36	37	38
(1) British Territory	2,714	1,704	1,010	147	159	232	128	79	38	418	221	332	187	298	136	198	143
BURDWAN DIVISION	2,703	1,698	1,005	146	158	232	128	79	36	417	221	329	185	298	135	197	142
Burdwan	149	96	53	11	7	6	5	23	14	11	10	29	9	16	8
Birbhum	23	13	10	1	2	4	5	...	1	1	2	5	2	3
Bansura	5	2	3	...	1
Midnapore
Hoochly	29	13	16	6	6	4
Howrah	87	55	32	...	4	2	13	7	23	4	6	4
PRESIDENCY DIVISION	2,075	1,326	749	99	109	194	90	69	26	351	169	239	143	227	97	147	115
24-Parganas	107	84	23	12	6	3	1	1	...	23	5	16	8	21	3	8	...
Calcutta	1,968	1,212	726	...	103	194	89	68	26	328	164	223	135	206	94	139	115
Nadia
Medinipur
Jessore
Kulna
RAJSHAH DIVISION	246	144	102	21	19	23	27	4	6	17	15	47	8	14	16	18	12
Rajshahi	1	1	1
Dinajpur	4	4
Jalpaiguri
Darjeeling	214	150	64	21	18	23	26	4	6	12	14	36	6	8	13	16	11
Rangpur	11	9	2	2	...	1	1	5	...	1	...
Bogra	1	1
Patna
Mulla	11	6
DACCA DIVISION	170	98	72	15	22	7	6	2	7	19	19	24	14	19	6	12	4
Dacca	125	72	51	14	16	7	5	3	1	11	11	14	12	15	3	9	3
Mymensingh	50	19	11	1	5	7	4	8	1	2	...	1	1
Faridpur	8	3	5	1	2
Bakerganj	9	4	5	...	1	2	2	2	...
CHITTAGONG DIVISION	63	34	29	...	2	2	...	4	3	7	4	8	10	9	7	4	3
Tippera	23	17	11	...	1	3	2	6	2
Naokhali
Chittagong	35	17	18	...	1	1	1	...	2
Chittagong Hill Tracts
(2) Bengal States	11	6	5	1	7	1	...	3	2	1	1
Cooch Behar
Tripura State	11	6	5	1	1
SIKKIM

TABLE XVI—EUROPEAN AND ALLIED RACES AND ANGLO-INDIANS BY RACE AND AGE. PART A.—DETAILS FOR DISTRICTS AND STATES—*contd.*
 • (b) *Anglo-Indians.*

DISTRICT OR STATE.	ALL AGES.			0-4.		1-5.		5-10.		10-15.		15-18.	
	Total.	Males.	Females.	Males.	Females.	Males.	Females.	Males.	Females.	Males.	Females.	Males.	Females.
1	5	3	4	5	6	7	8	9	10	11	12	13	14
BENGAL	22,250	11,164	11,086	255	277	814	816	1,248	1,371	1,538	1,473	525	520
(1) British Territory	22,242	11,160	11,082	255	277	814	816	1,248	1,371	1,538	1,473	525	520
BURDWAN DIVISION	4,470	2,361	2,109	57	49	157	176	188	199	172	194	98	82
Burdwan	1,204	602	572	11	16	20	52	52	72	83	85	28	24
Birbhum	54	28	26	4	2	3	...	4	2	1
Bakura	3	1	2
Midnapore	2,023	1,029	990	31	20	62	73	76	81	54	57	36	37
Hugli	147	97	50	5	...	10	10	11	6	7	4	2	4
Howrah	874	514	450	10	13	55	40	47	36	32	41	30	16
PRESIDENCY DIVISION	14,067	7,098	7,569	143	174	559	547	795	919	941	990	300	362
24 Parganas	991	503	488	20	21	71	66	54	58	37	34	12	14
Calcutta	13,821	6,564	7,057	120	150	483	480	719	838	904	953	267	346
Nadia	25	11	14	2	3	3	1	1
Murshidabad	16	10	6
Jessore	11	7	4	1
Khulna	3	2
RAJSHAH DIVISION	2,155	1,208	949	24	29	67	58	237	209	350	212	96	51
Rajshahi	32	15	17	1	3	...	2	...	1
Dinipur	37	22	15	2	...	1
Jalpaiguri	114	71	43	4	8
Darjeeling	1,484	825	659	7	3	24	17	188	169	236	195	84	41
Rangpur	370	189	181	13	21	18	21	29	27	10	13	6	5
Bogra	81	36	25	1	1	4	3	6	1	1	...	1	2
Pabna	78	42	37	1
Malda	8	6	2	1
DACCA DIVISION	429	223	206	11	9	20	21	19	28	49	37	9	7
Dacca	133	131	131	1	2	9	14	14	20	44	34	8	7
Mymensingh	364	32	29
Fatipur	53	35	18
Bakarganj	50	19	31	2	1	3	4	1	4	2
CHITTAGONG DIVISION	521	272	249	20	16	11	14	9	16	26	40	22	18
Tippera	64	39	25	2	3
Neakhali	23	17	6
Chittagong	454	216	218	18	15	10	11	...	15	24	39	18	...
Chittagong Hill Tracts
(2) Bengal States	8	4	4
Cooch Behar	8	4	4
Tripura State
SIKKIM

9 persons (5 males and 4 females) of indefinite birth are included.

TABLE XVI.—EUROPEAN AND ALLIED RACES AND ANGLO-INDIANS BY RACE AND AGE. PART B.—DETAILS FOR CITIES.

* (a) *European and Allied Races (including Armenians).*

EUROPEAN AND ALLIED RACES.																				
BRITISH SUBJECTS.																				
CITY.	TOTAL.				All ages.		0-10.		10-16.		16-18.		18-30.		30-40.		40-50.		50 and over.	
	Total.	Male.	Female.	Total.	Male.	Female.	Male.	Female.	Male.	Female.	Male.	Female.	Male.	Female.	Male.	Female.	Male.	Female.	Male.	Female.
1	2	3	4	5	6	7	8	9	10	11	12	13	14	15	16	17	18	19	20	21
Calcutta	12,907	8,080	4,827	10,939	6,838	4,101	635	605	236	240	196	99	2,273	1,076	1,609	1,046	1,200	553	739	482
Suburbs in 24-Parganas	474	306	168	396	244	152	26	30	6	5	2	1	41	43	103	50	46	13	20	10
Howrah	817	545	272	742	500	242	38	61	4	23	8	6	109	62	184	47	112	24	48	19
Dacca City	180	96	84	1124	167	157	11	14	...	5	1	...	4	9	18	17	20	10	7	2

EUROPEAN AND ALLIED RACES.																																			
OTHERS.																																			
CITY.	All ages.				0-10.		10-16.		16-18.		18-30.		30-40.		40-50.		50 and over.		All ages.		0-10.		10-16.		16-18.		18-30.		30-40.		40-50.		50 and over.		
	Total.	Male.	Female.	Total.	Male.	Female.	Male.	Female.	Male.	Female.	Male.	Female.	Male.	Female.	Male.	Female.	Male.	Female.	Total.	Male.	Female.	Male.	Female.	Male.	Female.	Male.	Female.	Male.	Female.	Male.	Female.	Male.	Female.		
Calcutta	1,002	687	315	29	42	26	27	28	20	30	31	22	100	82	145	41	79	20	986	555	411	42	43	44	45	46	47	48	49	50	51	52	53	54	55
Suburbs in 24-Parganas	57	44	13	6	4	3	1	...	10	1	6	7	13	1	3	...	21	18	3	3
Howrah	56	34	22	2	2	10	3	2	7	14	3	5	4	19	11	8	1	2	1	1
Dacca City	156	129	127	5	8	5	5	5	1	3	3	5	6	6	5	3	6	1

* Includes 73 persons (65 males and 8 females) of indefinite beliefs. † The figures for Armenians are included.

TABLE XVI.—EUROPEAN AND ALLIED RACES AND ANGLO-INDIANS BY RACE AND AGE. PART B.—DETAILS FOR CITIES—*concl'd.*

* (b) *Anglo-Indians.*

ANGLO-INDIANS.																											
CITY.	ALL AGES.						0-1.		1-5.		5-10.		10-15.		15-20.		20-30.		30-40.		40-50.		50-60.		60 AND OVER.		
	Total.	Male.	Female.	Male.	Female.	Male.	Female.	Male.	Female.	Male.	Female.	Male.	Female.	Male.	Female.	Male.	Female.	Male.	Female.	Male.	Female.	Male.	Female.	Male.	Female.	Male.	Female.
1	3	3	4	5	6	7	8	9	10	11	12	13	14	15	16	17	18	19	20	21	22	23	24	25	26	27	28
Calcutta ...	15,821	6,564	7,037	129	150	483	480	739	838	904	955	287	346	279	308	698	832	1,198	1,403	1,082	991	720	612	383	268	287	408
Suburbs in 24 Parganas ...	515	258	237	13	10	34	30	31	37	21	20	4	6	9	7	17	17	55	56	40	47	30	17	17	6	...	8
Howrah ...	750	304	356	9	8	42	30	36	28	27	34	21	12	24	17	50	33	106	79	52	76	42	40	25	11	5	17
Dacca City ...	232	118	114	1	1	8	12	11	18	44	34	8	7	5	4	18	16	8	15	17	12	8	4	3	2

* Includes 9 persons (5 males and 4 females) of indefinite beliefs.

TABLE XVII.

Occupations.

In the tables volume for 1911 all the occupational tables appeared as Table XV in five parts A, B, C, D and E. In this volume, the corresponding tables are separately numbered XVII to XXII and this Table XVII corresponds to Table XV, Part A, in 1911. It shows the numbers of workers, male and female, the number among them who have subsidiary occupations in agriculture (rent receivers, rent payers and agricultural labourers), and the number of dependents upon each occupation. The scheme used for the classification of occupations follows very closely that which was used in 1911, which was based on that framed by M. Bertillon, first used in France and now the basis of such schemes of classification in use almost throughout the civilized world. There are four main classes subdivided into 12 sub-classes, 56 orders and 191 groups. The classes and sub-classes are exactly as in 1911. An order has been added under Sub-class IV, Order 19, "Transport by air," but the former Order 19, "Industries connected with Refuse Matter," under Sub-class III, "Industry," has been amalgamated with Order 18, "Other miscellaneous and undefined industries." A new order has been added under Sub-class VI, "Public Force," Order 43, "Air Force," but the Former Order 40, "Trade in Refuse Matter," under Sub-class V, "Trade," has been amalgamated with Order 41, "Trade of other sorts," to form the present Order 40 with the latter title. Finally an Order No. 56 has been added at the end in which "Other unclassified unproductive Occupations" has been separated from Order 55, which now includes only "Beggars, Vagrants and Prostitutes." Thus the numbering as well as the titles of orders 1 to 18, 20 to 39 and 44 to 54 has been preserved unchanged. Certain changes have raised the number of groups from 169 to 191 according to the classification prescribed for use throughout India, and for Bengal three sub-groups have been formed in which those engaged in jute pressing (Group 27-A) have been separated from those engaged in jute spinning and weaving, those working on and in connection with sea going vessels (group 107-A) have been separated from those working on and in connection with inland vessels, and those who trade in jute (Group 123-A) have been separated from those who trade in piece-goods and other textile materials.

Part I gives a summary of the statistics of occupations for British Territory, Bengal States, and for cities for the Province as a whole, and Part II gives the full statistics for each district and state.

TABLE XVII.—OCCUPATION OR MEANS OF LIVELIHOOD. PART

Group No.	OCCUPATION.	BRITISH TERRITORY.					
		TOTAL WORKERS AND DEPENDANTS.	ACTUAL WORKERS.				DEPENDANTS.
			Total.		Partially agriculturists.		
			Males.	Females.	Males.	Females.	
	1	2	3	4	5	6	7
	TOTAL POPULATION	46,695,536	14,199,441	2,215,369	280,073	10,845	30,280,726
	A.—PRODUCTION OF RAW MATERIALS	36,751,070	10,608,534	1,264,113	26,657	1,322	24,878,423
	I.—Exploitation of the Animals and Vegetation	36,653,603	10,570,279	1,235,040	26,161	1,276	24,848,284
	1.—PASTURE AND AGRICULTURE	36,204,994	10,425,388	1,199,729	14,546	574	24,579,877
	(a) Ordinary Cultivation	35,640,384	10,160,493	1,080,764	6,092	4	24,399,127
1	Income from rent of agricultural land	1,301,770	267,398	97,772	916,600
2	Ordinary cultivators	29,845,865	8,292,966	727,506	20,822,893
3	Agents, managers of landed estates (not planters), clerks, rent collectors, etc.	132,885	45,772	...	5,948	...	86,906
4	Farm servants	18,926	8,788	268	144	4	9,630
5	Field labourers	4,341,138	1,629,862	254,978	2,660,578
	(b) Growers of special products and market gardening	381,067	140,937	109,584	4,889	251	130,546
6	Tea, coffee, cinchona, rubber and indigo plantations	287,025	110,724	107,860	1,296	226	68,851
7	Fruit, flowers, vegetable, betel, rice, arecanut, etc., growers	94,032	30,213	2,224	3,693	31	61,595
	(c) Forestry	22,146	9,969	2,965	740	200	9,212
8	Forest officers, rangers, guards, etc.	4,275	1,828	680	27	53	1,767
9	Wood-cutters, fire-wood, catechu, rubber, etc., collectors and charcoal burners	17,820	8,096	2,285	713	147	7,489
10	Lac collectors	51	45	8
	(d) Raising of farm stock	146,895	110,467	4,136	990	64	32,292
11	Cattle and buffalo breeders and keepers	5,515	1,345	409	36	13	1,759
12	Sheep, goat and pig breeders	801	295	54	11	...	462
13	Breeders of other animals, (horses, mules, camels, asses, etc.)	69	46	4	...	2	19
14	Herdsmen, shepherds, goatherds, etc.	142,512	108,791	3,669	943	47	30,052
	(e) Raising of small animals	14,502	3,522	2,280	1,735	55	8,700
15	Birds, bees, etc.	11	4	1	6
16	Silkworms	14,491	3,518	2,279	1,735	55	8,694
	2.—FISHING AND HUNTING	448,609	144,891	35,311	11,615	702	268,407
17	Fishing	445,589	143,781	35,146	11,556	701	266,642
18	Hunting	3,040	1,110	165	69	1	1,765
	II.—Exploitation of minerals	97,467	38,255	29,073	496	46	30,139
	3.—MINES	97,442	38,243	29,069	496	46	30,130
19	Coal mines	97,424	38,242	29,069	496	46	30,112
20	Petroleum wells	1	1
21	Mines and metallic minerals (gold, iron, manganese, etc.)	17	17
	4.—QUARRIES OF HARD ROCKS	16	10	6
22	Other minerals (jade, diamonds, limestone, etc.)	16	10	6
	5.—SALT, ETC.	9	2	4	3
23	Rock, sea and marsh salt	5	2	4	3
24	Extraction of saltpetre, alum and other substances soluble in water
	B.—PREPARATION AND SUPPLY OF MATERIAL SUBSTANCES	6,716,088	2,369,174	606,476	182,265	7,549	3,740,438
	III.—Industry	3,574,676	1,230,771	411,233	90,046	4,543	1,932,672
	6.—TEXTILES	999,496	408,520	110,390	25,101	1,135	479,586
25	Cotton ginning, cleaning and pressing	2,572	1,156	433	39	...	663
26	Cotton spinning	23,253	6,831	7,135	199	33	9,292
27	Cotton sizing and weaving	472,879	145,921	44,304	16,813	544	282,564
28	Jute spinning and weaving	398,828	212,555	46,353	6,163	407	138,120
28A	Jute pressing	66,453	32,729	1,029	1,136	2	31,792
29	Rope, twine and string	19,684	4,283	2,961	230	83	9,440
30	Other fibres (coconut, aloes, flax, hemp, straw, etc.)	130	28	68	34
31	Wool carding and spinning	1	1
32	Weaving of woollen blankets	1,073	394	230	6	...	436
33	Weaving of woollen carpets	202	60	3	139
34	Silk spinners	4,526	762	2,042	212	23	1,722
35	Silk weavers	9,061	3,444	1,360	292	44	4,037
36	Workers in hair, camel and horse hair
37	Dyeing, bleaching, printing, preparation and sponging of textiles	824	350	7	5	...	467
38	Lace, crepe, embroideries, fringes, etc., and insufficiently described textile industries	1,045	204	288	3	...	550

I.—GENERAL TABLE.—PROVINCIAL SUMMARY.

TOTAL WORKERS AND DEPEND- ANTS.	RURAL STATES.					CITIES.						Group No.
	ACTUAL WORKERS.				DEPEND- ANTS.	TOTAL WORKERS AND DEPEND- ANTS.	ACTUAL WORKERS.				DEPENDANTS.	
	Total.		Partially agriculturists.				Total.		Partially agriculturist.			
	Males.	Females.	Males.	Females.			Males.	Females.	Males.	Females.		
8	9	10	11	12	13	14	15	16	17	18	19	
896,926	301,192	56,519	5,857	3,810	539,216	539,148	241,729	31,240	4,706	77	266,177	
776,253	254,430	29,472	292	26	492,351	39,595	14,234	1,734	106	10	23,617	
776,249	254,427	29,472	292	26	492,350	39,457	14,198	1,724	104	10	23,535	
773,445	253,239	29,428	122	26	490,778	37,672	13,532	1,640	91	...	22,500	
764,417	247,892	28,020	48	...	488,505	34,593	11,951	1,400	59	...	21,242	
17,532	4,136	1,256	12,140	12,771	2,734	918	9,119	1
697,712	227,908	26,544	443,260	10,887	4,660	323	5,904	2
1,090	402	...	47	...	683	2,651	937	...	58	...	1,714	3
75	47	2	1	...	26	7	7	4
48,008	13,399	218	33,391	8,277	3,020	199	4,428	5
6,587	4,300	1,326	59	21	961	2,143	1,180	178	28	...	775	
5,575	3,782	1,325	54	21	518	33	12	21	6
1,012	565	1	5	...	443	2,110	1,178	178	24	...	734	7
668	256	57	355	481	157	23	1	...	301	
49	10	39	5	2	8
619	246	57	316	473	154	23	1	...	296	9
...	3	3	10
1,773	791	25	15	5	957	455	234	39	4	...	182	
72	72	61	39	31	11
48	5	43	12
...	13
1,653	714	25	15	5	914	394	204	39	4	...	151	14
...	
...	15
...	16
2,804	1,188	44	160	...	1,572	1,785	666	84	13	10	1,035	
2,804	1,188	44	160	...	1,572	1,776	662	84	13	10	1,030	17
...	9	4	5	18
4	3	1	128	36	10	2	...	82	
...	127	36	10	2	...	81	
...	127	36	10	2	...	81	19
...	20
...	21
...	
...	22
4	3	1	1	1	
...	1	
4	3	1	23
...	24
85,092	31,876	22,572	4,661	3,774	30,644	334,238	149,842	15,180	2,752	46	169,416	
47,155	14,828	17,458	3,572	3,725	14,869	208,445	84,999	10,828	1,514	8	100,618	
24,993	7,021	14,208	3,088	3,684	3,766	73,915	39,272	5,933	401	2	28,710	
30	16	4	10	417	72	105	240	25
21	...	10	6	3,304	1,717	615	39	1	1,072	26
24,799	6,905	14,172	3,077	3,684	3,712	1,581	692	69	15	...	830	27
15	...	11	4	44,656	23,069	3,710	89	...	17,877	28
122	90	2	9	...	39	21,055	12,569	1,324	254	1	7,162	28A
...	2,440	935	199	3	...	1,906	29
...	33	8	6	19	30
...	31
...	32
...	33
...	41	19	23	34
...	110	76	1	33	35
...	6	3	3	36
...	37
14	10	4	195	98	...	1	...	8	
2	...	2	87	25	4	58	38

TABLE XVII.—OCCUPATION OR MEANS OF LIVELIHOOD. PART

Group No.	OCCUPATION.	BRITISH TERRITORY.					
		TOTAL WORKERS AND DEPENDANTS.	ACTUAL WORKERS.				DEPENDANTS.
			Total.		Partially agriculturists.		
			Males.	Females.	Males.	Females.	
1	2	3	4	5	6	7	
	7.—HIDES, SKINS AND HARD MATERIALS FROM THE ANIMAL KINGDOM.	42,107	15,383	753	1,204	16	25,971
39	Tanners, curriers, leather dressers and leather dyers, etc.	32,145	12,360	365	1,003	16	19,490
40	Makers of leather articles, such as trunks, water-bags, saddlery or harness, etc.	213	102	8	103
41	Furriers and persons occupied with feathers and bristles; brush makers.	262	114	13	3	...	135
42	Bone, ivory, horn, shell, etc., workers and mother of pearl workers (except button).	9,487	2,617	427	199	...	6,243
	8.—WOOD	398,448	135,734	37,262	9,747	527	237,452
43	Sawyers	16,428	7,163	...	427	...	9,265
44	Carpenters, turners and joiners, etc.	244,905	90,383	1,598	6,738	104	152,874
45	Basket makers and other industries of woody material including weaves and thachers and builders working with bamboo reeds or similar materials.	137,215	38,298	29,664	2,578	423	69,313
	9.—METALS	198,935	72,351	3,735	5,447	75	127,449
46	Forging and rolling of iron and other metals	21,835	12,221	1,010	88	...	8,604
47	Makers of arms, guns, etc.	5,759	2,446	16	71	...	2,277
48	Other workers in iron and makers of implements and tools principally of iron.	123,274	42,878	1,318	4,307	65	82,078
49	Workers in brass, copper and bell metal	36,595	11,682	738	923	10	23,975
50	Workers in other metals except precious metals, (tin, zinc, lead, etc.).	6,368	3,020	54	57	...	3,294
51	Workers in mints, die-sinkers, etc.	326	104	1	1	...	221
	10.—CERAMICS	278,546	110,987	35,612	10,028	404	137,947
52	Makers of glass and crystal ware	232	138	10	84
53	Makers of glass bangles, glass beads and necklaces and glass earstuds, etc.	334	93	8	4	...	233
54	Makers of porcelain and crockery	1,026	513	199	314
55	Potters and earthen pipe and bowl makers	196,153	59,781	29,975	7,412	323	106,447
56	Brick and tile makers	80,789	50,507	5,420	2,612	81	24,882
57	Others (mosaic, talc, mica, alabaster, etc., workers)	12	5	7
	11.—CHEMICAL PRODUCTS PROPERLY SO CALLED, AND ANALOGOUS.	155,228	48,612	7,652	5,374	107	98,964
58	Manufacture of matches and explosive materials	1,850	885	34	15	...	931
59	Manufacture of aerated and mineral waters and ice	501	290	3	8	1	290
60	Manufacture of dyes, paint and ink	1,517	501	27	9	...	689
61	Manufacture and refining of vegetable oils	146,868	44,324	7,300	5,295	100	95,242
62	Manufacture and refining of mineral oils	49	33	16
63	Manufacture of paper, card board and papier mache	2,406	1,488	158	33	...	760
64	Others (soap, candles, lac, cutch, perfumes and miscellaneous drugs).	2,129	992	120	14	...	1,027
	12.—FOOD INDUSTRIES	408,660	55,746	179,757	3,244	1,639	173,157
65	Rice pounders and huskers and flour grinders	279,772	15,597	109,573	766	1,463	94,602
66	Bakers and biscuit makers	12,075	5,002	220	164	26	8,851
67	Grain parchers, etc.	14,586	1,816	7,318	160	100	9,432
68	Butchers	9,950	4,312	219	73	...	5,419
69	Fish curers	8	6
70	Butter, cheese and ghee makers	57,072	13,682	976	1,349	9	42,414
71	Makers of sugar, molasses and gur	5,687	2,621	13	167	...	3,053
72	Sweet meat makers, preparers of jam and condiments, etc.	22,999	9,543	676	454	23	12,780
73	Brewers and distillers	68	43	25
74	Toddy drawers	722	405	1	10	...	316
75	Manufacturers of tobacco, opium and ganja	5,725	2,719	761	101	18	2,245
	13.—INDUSTRIES OF DRESS AND THE TOILET	578,047	187,801	23,040	20,294	481	367,200
76	Hat, cap and turban makers	1,091	415	68	3	...	608
77	Tailors, milliners, dress makers, darters and embroiderers on linen.	125,290	41,109	3,060	1,236	72	81,121
78	Shoe, boot and sandal makers	108,518	37,386	1,304	1,407	31	69,878
79	Other industries pertaining to dress gloves, socks, gaiters, belts, buttons, umbrellas, cases, etc.	5,388	2,356	237	74	6	3,695
80	Washing, cleaning and dyeing	119,640	36,878	13,070	4,357	238	69,692
81	Barbers, hairdressers and wig makers	217,108	69,707	5,196	13,217	134	142,203
82	Other industries connected with the toilet (tattoos, shampooers, bath houses, etc.).	8	...	5	3
	14.—FURNITURE INDUSTRIES	2,824	1,627	253	25	6	1,044
83	Cabinet makers, carriage painters, etc.	2,180	1,404	18	23	...	758
84	Upholsterers, tent makers, etc.	744	223	235	2	6	286

I.—GENERAL TABLE.—PROVINCIAL SUMMARY—*continued.*

TOTAL WORKERS AND DEPENDANTS.	BENGAL STATES.					CITIES.						Group No.
	ACTUAL WORKERS.				DEPENDANTS.	TOTAL WORKERS AND DEPENDANTS.	ACTUAL WORKERS.				DEPENDANTS.	
	Total.		Partially agriculturists.				Total.		Partially agriculturists.			
	Males.	Females.	Males.	Females.			Both sexes.	Males.	Females.	Males.		
8	9	10	11	12	13	14	15	16	17	18	19	
702	567	6	22	...	129	4,526	1,535	85	75	...	2,968	
702	567	6	22	...	129	1,421	708	20	693	39
...	2	2	40
...	41
...	3,103	827	65	75	...	2,211	42
3,156	1,398	189	54	...	1,559	9,902	4,333	169	88	...	5,400	
155	84	71	161	144	1	16	43
1,327	679	...	19	...	648	8,647	3,739	28	77	...	4,880	44
1,674	635	199	35	...	840	1,094	450	140	21	...	504	45
864	297	...	1	...	367	16,171	7,148	59	66	...	8,264	
...	5,955	3,450	5	26	...	2,500	46
...	638	284	...	15	...	354	47
558	246	...	1	...	312	6,754	2,308	41	16	...	4,405	48
81	33	48	1,053	401	13	5	...	639	49
25	18	7	1,670	679	...	4	...	991	50
...	101	26	75	51
1,600	659	254	6	3	667	6,003	3,590	475	386	...	1,938	
...	5	1	4	52
...	26	3	7	16	53
1,204	451	236	6	3	517	2,133	885	206	17	...	1,042	54
395	208	18	170	3,639	2,701	262	369	...	876	55
...	56
...	57
1,139	372	119	76	...	648	2,376	905	112	5	...	1,359	
5	1	2	57	40	17	58
...	82	25	57	59
1	1	168	63	103	60
1,135	370	119	76	...	646	1,350	469	84	1	...	797	61
...	62
...	20	11	9	63
...	701	297	28	4	...	376	64
4,729	371	2,474	33	36	1,944	12,104	5,639	994	55	3	5,471	
4,141	194	2,271	33	36	1,676	4,582	2,638	745	11	3	1,799	65
27	13	14	1,351	681	33	3	...	637	66
151	4	129	24	202	83	32	67	67
38	15	23	2,520	1,188	61	1,271	68
...	69
249	67	17	145	70
2	1	1	344	103	3	5	...	148	71
119	55	9	61	1,727	833	14	13	...	880	72
...	30	28	2	73
2	2	132	86	...	1	...	46	74
...	1,216	509	86	22	...	621	75
4,608	1,723	166	213	2	2,719	33,561	12,454	1,746	148	1	19,967	
...	268	84	3	1	...	179	76
970	300	5	20	...	665	13,818	5,860	516	32	1	12,422	77
585	311	24	249	3,294	1,644	36	9	...	1,614	78
...	2,278	894	18	9	...	1,366	79
615	209	57	13	2	342	5,267	2,308	469	42	...	2,290	80
2,438	902	80	180	...	1,456	2,638	1,444	104	35	...	1,690	81
...	82
11	3	8	326	151	5	170	
7	3	4	270	119	5	146	83
4	4	56	22	24	84

TABLE XVII.—OCCUPATION OR MEANS OF LIVELIHOOD. PART

Group No.	OCCUPATION.	BRITISH TERRITORY.					
		TOTAL WORKERS AND DEPENDANTS.	ACTUAL WORKERS.				DEPENDANTS. Both sexes.
			Total.		Partially agriculturists.		
			Males.	Females.	Males.	Females.	
	1	2	3	4	5	6	7
	15.—BUILDING INDUSTRIES	195,537	80,807	9,204	3,294	105	105,528
85	Lime burners, cement workers	8,324	2,738	599	194	6	4,997
86	Excavators and well sinkers	64,122	29,398	4,743	1,296	35	29,981
87	Stone cutters and dressers	805	354	83	8	—	167
88	Brick layers and masons	110,332	42,146	2,818	1,693	83	83,368
89	Builders other than buildings made of bamboo and similar materials, decorators of houses, painters, tilers, plumbers etc.	12,154	6,170	971	141	1	8,013
	16.—CONSTRUCTION OF MEANS OF TRANSPORT	23,893	9,992	106	632	—	13,805
90	Persons engaged in making, assembling or repairing motor vehicles or cycles.	2,723	1,268	2	23	—	1,458
91	Carriage, cart, paliki, etc., makers and wheel-wrights	1,536	723	21	15	—	822
92	Ship, boat, aeroplane builders and dockyards	19,599	7,991	83	594	—	11,525
	17.—PRODUCTION AND TRANSMISSION OF PHYSICAL FORCES (HEAT, LIGHT, ELECTRICITY, MOTIVE POWER, ETC.).	6,717	3,032	45	32	—	3,640
93	Gas work and electric light and power	6,717	3,032	45	32	—	3,640
	18.—OTHER MISCELLANEOUS AND UNDEFINED INDUSTRIES.	289,144	100,169	10,024	5,630	54	178,931
94	Printers, lithographers, engravers, etc.	15,445	6,796	90	140	—	8,557
95	Book binders and stitchers, envelope makers, etc.	14,584	6,439	157	113	—	7,997
96	Makers of musical instruments	2,219	743	83	43	—	1,393
97	Makers of watches and clocks and optical, photographic, mathematical and surgical instruments.	2,922	1,129	13	42	—	1,789
98	Workers in precious stones and metals	194,142	62,493	1,198	4,737	12	130,336
99	Makers of bangles or beads or necklaces of other materials than glass and makers of spangles, rosaries, ligams and sacred threads	4,954	1,480	1,449	48	25	2,033
100	Toy, kite, cage, fishing tackle, etc., makers	934	393	54	79	—	622
101	Others, including manager persons (other than performers) employed in theatres and other places of public entertainment, employees of public societies, race course service, huntmen, etc.	782	248	17	5	—	517
102	Contractors for the disposal of refuse, dust, etc.	—	—	—	—	—	—
103	Sweepers, scavengers, etc.	55,102	20,564	7,053	421	17	25,485
	IV.—Transport	729,821	346,914	17,656	22,046	222	365,251
	19.—TRANSPORT BY AIR	25	22	—	—	—	3
104	Persons concerned with aerodromes and aeroplanes	25	22	—	—	—	3
	20.—TRANSPORT BY WATER	228,884	108,563	191	9,910	7	120,130
105	Persons (other than labourers) employed in harbours and docks including pilots.	2,352	1,323	43	25	—	986
106	Labourers in harbours and docks, steamer coolies wharf coolies and steredors.	5,514	2,043	6	43	—	1,465
107	Owners of inland vessels and flats and their employees, officers, engineers, khallas and firemen.	28,612	11,893	38	1,793	—	14,771
107A	Owners of sea-going vessels and their employees, ship-brokers, ship's officers, engineers, mariners and firemen.	19,708	11,276	—	728	—	8,432
108	Persons (other than labourers) employed on the maintenance of harbours, docks, streams, rivers and canals.	98	32	—	—	—	66
109	Labourers employed on the construction and maintenance of harbours, docks, streams, rivers and canals.	81	64	—	1	—	17
110	Boat-owners, boatmen and townmen	174,519	82,022	194	7,320	7	92,393
	21.—TRANSPORT BY ROAD	300,599	152,907	13,805	8,063	212	133,786
111	Persons (other than labourers) employed on the construction and maintenance of roads and bridges.	2,960	1,889	136	13	—	945
112	Labourers employed on roads and bridges	89,285	44,965	12,346	1,364	158	23,064
113	Owners, managers and employees (excluding personal servants) connected with mechanically driven vehicles (including trams).	12,604	6,749	22	189	—	5,833
114	Owners, managers and employees (excluding personal servants) connected with other vehicles.	85,606	40,735	524	1,595	22	44,347
115	Paliki, etc. bearers and owners	95,193	44,205	14	4,377	—	48,979
116	Pack elephant, camel, mule, ass and bullock owners, and drivers.	442	181	24	11	—	237
117	Porters and messengers	25,523	14,183	949	514	2	19,391
	22.—TRANSPORT BY RAIL	161,911	71,419	3,442	3,306	3	87,050
118	Railway employees of all kinds other than coolies	106,572	43,086	298	2,389	—	63,198
119	Labourers employed on railway construction and maintenance and coolies and porters employed on railway premises.	55,339	28,333	3,154	917	3	23,852

I.—GENERAL TABLE.—PROVINCIAL SUMMARY—continued.

TOTAL WORKERS AND DEPEN- DANTS.	BENGAL STATES.					CITIES.						Group No.
	ACTUAL WORKERS.				DEPEND- ANTS.	TOTAL WORKERS AND DEPEND- ANTS.	ACTUAL WORKERS.				DEPENDANTS.	
	Total.		Partially agriculturists.				Total.		Partially agriculturists.			
	Males.	Females.	Males.	Females.			Males.	Females.	Males.	Females.		
8	9	10	11	12	13	14	15	16	17	18	19	
3,855	1,717	26	52	...	2,112	25,001	10,722	685	173	2	13,594	
112	64	11	14	...	37	331	169	7	17	1	153	85
3,319	1,484	13	9	...	1,820	1,955	1,408	133	92	...	424	86
424	169	...	29	...	255	28	12	...	48	...	16	87
...	18,571	6,982	324	16	1	11,269	88
...	4,105	2,151	221	1,734	89
77	11	4,706	2,381	79	53	...	2,246	
...	353	164	1	2	...	192	90
11	11	83	38	45	91
...	4,235	2,179	78	51	...	2,008	92
23	8	15	983	485	8	8	...	490	
23	8	15	933	485	8	8	...	490	93
1,664	681	68	29	...	915	16,871	6,394	1,078	46	...	9,409	
66	29	...	4	...	37	1,985	733	4	7	...	1,148	94
32	2	30	745	142	92	1	...	511	95
15	12	...	2	...	3	296	86	38	5	...	172	96
53	10	48	269	96	...	1	...	172	97
953	406	3	22	...	544	8,137	2,796	13	19	...	3,326	98
8	...	8	214	95	2	117	99
1	1	58	17	9	32	100
...	138	79	...	1	...	39	101
...	102
531	221	57	1	...	203	5,029	2,340	918	11	...	1,771	103
9,669	7,090	143	229	...	2,436	41,707	21,318	276	495	...	20,713	
...	
...	104
951	471	1	9	...	479	4,559	2,940	4	252	...	1,615	
...	732	703	29	105
...	389	203	...	10	...	156	106
2	2	535	330	3	47	...	182	107
...	697	337	...	1	...	270	107A
...	19	11	7	108
...	15	9	7	109
949	471	1	9	...	477	2,251	1,326	1	194	...	934	110
7,628	6,123	112	157	...	1,393	15,700	7,897	97	84	...	7,706	
5	3	2	7	7	111
5,233	4,205	110	87	...	219	281	157	104	112
...	1,500	777	...	1	...	723	113
1,438	714	1	43	...	723	12,278	3,781	45	80	...	6,452	114
619	340	...	23	...	279	530	383	3	1	...	143	115
...	27	13	14	116
333	161	1	4	...	171	1,097	777	50	2	...	270	117
722	345	30	55	...	347	18,930	9,422	174	141	...	9,334	
275	47	1	2	...	227	15,578	7,512	26	93	...	8,035	118
447	296	29	53	...	150	3,354	1,419	148	48	...	1,296	119

TABLE XVII.—OCCUPATION OR MEANS OF LIVELIHOOD. PART

Group No.	OCCUPATION.	BRITISH TERRITORY.					
		TOTAL WORKERS AND DEPENDANTS.	ACTUAL WORKERS.				DEPENDANTS.
			Total.		Partially agriculturists.		
			Males.	Females.	Males.	Females.	
	1	2	3	4	5	6	7
	23.—POST OFFICE, TELEGRAPH AND TELEPHONE SERVICES.	38,403	14,003	118	767	...	24,282
120	Post office, Telegraph and Telephone services	38,403	14,003	118	767	...	24,282
	V.—Trade	2,411,591	791,489	177,587	70,173	2,784	1,442,515
	24.—BANKS, ESTABLISHMENTS OF CREDIT, EXCHANGE AND INSURANCE.	153,044	46,100	4,010	5,911	148	102,934
121	Bank managers, money-lenders, exchange and Insurance Agents, money-changers and brokers and their employees.	153,044	46,100	4,010	5,911	148	102,934
	25.—BROKERAGE, COMMISSION AND EXPORT	30,633	12,998	168	224	...	17,467
122	Brokers, commission agents, commercial travellers, warehouse owners and employees.	30,633	12,998	168	224	...	17,467
	26.—TRADE IN TEXTILES	226,489	78,283	7,728	8,620	210	140,478
123	Trade in piece-goods, wool, cotton, silk, hair and other textiles.	185,924	62,118	7,352	6,998	192	115,554
123A	Trade in jute	41,465	16,165	376	1,624	18	24,924
	27.—TRADE IN SKINS, LEATHER AND FURS	67,817	23,981	805	1,677	9	43,031
124	Trade in skins, leather, furs, feathers, horn, etc.,	67,817	23,981	805	1,677	9	43,031
	28.—TRADE IN WOOD	33,458	10,760	4,177	554	144	18,521
125	Trade in wood (not fire wood), cork, bark, bamboo, thatch etc.	33,458	10,760	4,177	554	144	18,521
	29.—TRADE IN METAL	10,689	3,321	223	157	3	6,645
126	Trade in metals, machinery, knives, tools, etc.	10,689	3,321	223	157	3	6,645
	30.—TRADE IN POTTERY, BRICKS AND TILES	4,083	1,247	628	102	9	2,208
127	Trade in pottery, bricks and tiles	4,083	1,247	628	102	9	2,208
	31.—TRADE IN CHEMICAL PRODUCTS	15,000	6,939	461	202	6	7,600
128	Trade in chemical products (drugs, dyes, paint, petroleum, etc.).	15,000	6,939	461	202	6	7,600
	32.—HOSTELS, CAFES, RESTAURANTS, ETC.	29,297	13,793	1,340	717	7	14,784
129	Vendors of wine, liquor, aerated water and ice	15,091	6,724	256	555	...	8,114
130	Owners and managers of hotels, cookshops, sarais, etc., and their employees.	14,199	7,065	1,084	162	7	6,950
	33.—OTHER TRADE IN FOOD STUFF	1,515,846	489,733	139,500	45,594	1,605	906,613
131	Fish dealers	429,464	123,572	53,163	10,977	803	252,729
132	Grocers and sellers of vegetable oil, salt and other condiments	567,042	125,880	10,479	11,375	170	231,283
133	Sellers of milk, butter, ghee, cheese, poultry, eggs, etc. ...	155,822	46,926	16,161	6,997	341	92,735
134	Sellers of sweetmeats, sugar, gur and molasses	46,935	18,566	1,790	1,303	13	26,629
135	Carlamom, betel-leaf, vegetables, fruit and arecanut sellers	228,950	71,632	18,060	7,178	260	139,128
136	Grain and pulse dealers	250,521	67,955	38,490	7,030	396	144,066
137	Tobacco, opium, ganja, etc., sellers	28,944	11,761	771	647	8	16,312
138	Dealers in sheep, goats and pigs	2,912	1,040	78	68	4	1,794
139	Dealers in hay, grass and fodder	4,526	2,401	318	99	...	1,807
	34.—TRADE IN CLOTHING AND TOILET ARTICLES	22,346	9,208	589	396	168	12,549
140	Trade in ready-made clothing and other articles of dress and the toilet (hats, umbrellas, socks, ready-made shoes, perfumes, etc.)	22,346	9,208	589	396	168	12,549

I.—GENERAL TABLE.—PROVINCIAL SUMMARY—continued.

BENGAL STATES.						CITIES.						Group No.
TOTAL WORKERS AND DEPENDANTS.	ACTUAL WORKERS.				DEPENDANTS.	TOTAL WORKERS AND DEPENDANTS.	ACTUAL WORKERS.				DEPENDANTS.	
	Total.		Partially agriculturists.				Total.		Partially agriculturists.			
	Males.	Females.	Males.	Females.			Males.	Females.	Males.	Females.		
	8	9	10	11			12	13	14	15		
368	151	...	8	...	217	2,518	1,059	7	18	...	1,458	120
568	151	...	8	...	217	2,518	1,059	1	18	...	1,458	
28,268	9,958	4,971	660	49	13,339	86,086	33,325	4,076	742	39	48,685	121
2,067	1,002	37	54	1	1,028	7,459	2,798	119	152	2	4,541	
2,067	1,002	37	54	1	1,028	7,459	2,798	119	152	2	4,541	122
4	3	1	1,718	648	20	7	...	1,050	
4	3	1	1,718	648	20	7	...	1,050	123
2,540	1,102	40	66	...	1,398	8,959	2,514	76	49	...	4,370	
1,940	769	34	61	...	1,117	5,065	1,547	71	38	...	3,447	123A
600	313	6	5	...	281	1,894	967	4	11	...	921	
1,786	1,088	23	77	1	675	3,897	1,055	19	5	...	2,823	124
1,786	1,088	23	77	1	675	3,897	1,055	19	5	...	2,823	
1,193	475	13	63	2	705	1,252	661	9	20	...	582	125
1,195	475	13	63	2	705	1,252	661	9	20	...	582	
...	684	176	10	2	...	499	126
...	684	176	10	2	...	499	
11	10	1	127	35	...	1	...	82	127
11	10	1	127	35	...	1	...	92	
21	11	8	2	978	460	10	7	...	608	128
21	11	8	2	978	460	10	7	...	608	
183	116	7	66	4,091	1,888	201	19	...	2,002	129
107	72	35	1,786	692	43	8	...	1,033	
76	44	1	31	2,305	1,196	158	11	...	949	130
18,410	5,161	4,664	539	45	8,595	37,546	14,767	2,992	372	33	19,787	
4,776	1,448	1,011	205	12	2,317	3,799	1,264	734	27	1	1,810	131
3,995	1,330	359	184	...	2,213	3,421	1,112	407	107	...	2,892	
1,157	430	75	23	1	655	6,192	2,355	224	53	30	3,313	132
383	241	9	1	...	113	1,772	861	158	66	...	753	
1,478	528	311	71	2	639	6,245	2,853	584	21	...	2,808	133
6,058	680	3,097	42	30	2,371	7,016	2,276	458	70	1	4,283	
500	282	...	5	...	238	2,099	814	91	19	1	1,194	134
79	41	1	8	...	37	191	78	1	112	
6	1	5	812	354	42	10	...	213	135
93	17	...	2	...	76	2,366	987	13	6	...	1,366	
95	17	...	2	...	76	2,366	987	13	6	...	1,366	140
...	

TABLE XVII.—OCCUPATION OR MEANS OF LIVELIHOOD. PART

Group No.	OCCUPATION.	BRITISH TERRITORY.					
		TOTAL WORKERS AND DEPENDANTS.	ACTUAL WORKERS.				DEPENDANTS. Both sexes.
			Total.		Partially agriculturists.		
			Males.	Females.	Males.	Females.	
	1	2	3	4	5	6	7
	35.—TRADE IN FURNITURE	46,808	15,976	1,440	1,431	37	29,392
141	Trade in furniture, carpets, curtains and beddings	11,385	3,844	438	444	10	7,103
142	Hardware, cooking utensils, porcelain, crockery, glassware, bottles, articles of gardening, etc.	35,423	12,132	1,002	987	27	23,289
	36.—TRADE IN BUILDING MATERIALS	7,259	2,333	413	320	42	4,513
143	Trade in building materials (stones, plaster, cement, sand, thatch, etc.) other than bricks, tiles and other woody materials.	7,259	2,333	413	320	42	4,513
	37.—TRADE IN MEANS OF TRANSPORT	11,967	4,927	104	288	...	6,936
144	Dealers and hirers in mechanical transport (motors, cycles, etc.)	411	155	...	9	...	256
145	Dealers and hirers in other carriages, carts, etc.	1,185	632	27	36	...	526
146	Dealers and hirers of elephants, camels, cattle, asses, mules, etc.	10,371	4,140	77	243	...	6,154
	38.—TRADE IN FUEL	30,914	8,153	9,655	751	319	13,106
147	Dealers in firewood, charcoal, coal, cowdung, etc.	30,914	8,153	9,655	751	319	13,106
	39.—TRADE IN ARTICLES OF LUXURY AND THOSE PERTAINING TO LETTERS AND THE ARTS AND SCIENCES.	72,680	25,629	2,955	1,565	57	44,086
148	Dealers in precious stones, jewellery (real and imitation), clocks, optical instruments, etc.	7,550	3,567	67	88	...	3,914
149	Dealers in common bangles, bead necklaces, fans, small articles, toys, hunting and fishing tackles, flowers, etc.	12,959	4,032	985	189	1	7,933
150	Publishers, booksellers, stationers, dealers in music, pictures, musical instruments and curiosities.	52,180	18,030	1,902	1,288	56	32,247
	40.—TRADE OF OTHER SORTS	133,261	57,608	3,391	1,664	20	72,262
151	Dealers in rags, stable refuse, etc.	751	636	2	8	...	113
152	General store-keepers and shopkeepers, etc. otherwise unspecified	121,342	51,145	3,096	1,430	8	67,101
153	Itinerant traders, pedlars, hawkers, etc.	8,442	4,732	293	148	12	3,627
154	Other traders (including farmers of ponds, tolls and markets)	2,726	1,096	10	78	...	1,621
	C.—PUBLIC ADMINISTRATION AND LIBERAL ARTS	1,089,960	346,791	17,110	45,286	293	726,059
	VI.—Public force	174,030	67,031	...	17,761	...	106,999
	41.—ARMY	5,683	4,296	...	221	...	1,387
155	Army (Imperial)	5,683	4,296	...	221	...	1,387
156	Army (Indian States)
	42.—NAVY	28	14	14
157	Navy	28	14	14
	43.—AIR FORCE
158	Air force
	44.—POLICE	168,319	62,721	...	17,543	...	105,598
159	Police	43,230	22,283	...	2,678	...	20,945
160	Village watchmen	125,089	40,438	...	8,865	...	84,653
	VII.—Public Administration	141,242	46,772	404	3,342	7	94,066
	45.—PUBLIC ADMINISTRATION	141,242	46,772	404	3,342	7	94,066
161	Service of the State	115,097	34,625	130	2,916	7	80,342
162	Service of Indian and Foreign States	195	108	...	7	...	87
163	Municipal and other local (not village) service	24,192	11,519	274	264	...	12,399
164	Village officials and servants other than watchmen	1,759	520	...	135	...	1,238

I.—GENERAL TABLE.—PROVINCIAL SUMMARY—continued.

TOTAL WORKERS AND DEPEN- DANTS.	BENGAL STATES.					CITIES.						Group No.
	ACTUAL WORKERS.				DEPEND- ANTS.	ACTUAL WORKERS.				DEPENDANTS.		
	Total.		Partially agriculturists.			Total.		Partially agriculturists.				
	Males.	Females.	Males.	Females.		Males.	Females.	Males.	Females.		Both sexes.	
8	9	10	11	12	13	14	15	16	17	18	19	
246	230	...	7	...	16	1,444	618	23	4	1	803	
4	2	2	451	166	9	276	141
242	229	...	7	...	14	993	402	14	4	1	527	142
204	42	51	3	...	111	287	182	1	2	...	104	
204	42	51	3	...	111	287	182	1	2	...	104	143
110	100	...	7	...	10	549	376	...	1	...	173	
...	72	27	45	144
...	91	37	...	1	...	24	145
110	100	...	7	...	10	386	292	24	146
513	124	113	7	...	276	2,591	1,026	232	18	1	1,333	
513	124	113	7	...	276	2,591	1,026	232	18	1	1,333	147
548	296	11	14	...	241	6,740	1,867	177	14	1	4,696	
18	6	12	790	175	22	396	148
72	55	...	1	...	17	929	304	74	2	1	651	149
459	235	11	13	...	212	5,021	1,391	71	12	...	3,539	150
339	181	10	21	...	148	7,399	3,267	175	69	...	3,957	
...	55	22	2	31	151
242	129	10	17	...	104	5,816	2,356	129	42	...	3,132	152
1	1	...	4	...	44	1,430	633	45	16	...	732	153
96	52	93	36	...	4	...	62	154
15,254	6,009	64	719	...	9,181	36,408	12,947	463	588	...	23,004	
3,627	1,534	...	231	...	2,093	3,375	2,009	...	165	...	1,366	
431	376	...	2	...	55	302	220	82	
...	302	220	82	155
431	376	...	2	...	55	156
...	
...	157
...	
...	158
...	
3,196	1,158	...	229	...	2,038	3,073	1,789	...	165	...	1,284	
1,699	627	...	12	...	1,072	2,868	1,688	...	163	...	1,186	159
1,497	531	...	217	...	966	205	101	...	2	...	104	160
3,027	1,121	...	71	...	1,906	9,679	3,294	50	88	...	6,335	
3,027	1,121	...	71	...	1,906	9,679	3,294	50	88	...	6,335	
29	5	21	7,750	2,343	...	67	...	5,407	161
2,920	1,077	...	69	...	1,843	162
77	36	...	2	...	41	1,929	951	50	21	...	928	163
1	1	164

TABLE XVII.—OCCUPATION OR MEANS OF LIVELIHOOD. PART

Group No.	OCCUPATION.	BRITISH TERRITORY.					
		TOTAL WORKERS AND DEPENDANTS.	ACTUAL WORKERS.				DEPENDANTS.
			Total.		Partially agriculturists.		
			Males.	Females.	Males.	Females.	
	1	2	3	4	5	6	7
	VIII.—Profession and liberal arts	774,688	232,988	16,708	30,180	286	524,994
	46.—RELIGION	317,467	80,451	2,213	12,805	73	224,803
165	Priests, ministers, etc.	308,048	87,350	1,958	12,546	72	218,746
166	Religious mendicants, inmates of monasteries, etc.	2,840	1,209	85	165	1	1,546
167	Catechists, readers, church and mission service	4,066	853	109	32	...	3,104
168	Temple, burial or burning ground service, pilgrim conductors and circumcisers.	2,513	1,049	61	62	...	1,413
	47.—LAW	86,400	24,121	...	3,734	...	62,279
169	Lawyers of all kinds, including kasis, law agents and mukhtars.	55,881	12,491	...	2,627	...	43,390
170	Lawyers' clerks, petition writers, etc.	30,519	11,630	...	1,107	...	18,889
	48.—MEDICINE	175,841	46,262	10,457	6,638	162	119,122
171	Medical practitioners of all kinds including dentists, oculists and veterinary surgeons.	151,364	41,680	1,036	6,785	43	108,668
172	Midwives, vaccinators, compounders, nurses, etc.	24,477	4,602	9,421	253	120	10,454
	49.—INSTRUCTIONS	112,419	41,126	2,639	4,604	27	68,654
173	Professors and teachers of all kinds	110,047	40,146	2,593	4,532	27	67,308
174	Clerks and servants connected with education	2,372	980	46	72	...	1,346
	50.—LETTERS, ARTS AND SCIENCES	82,561	31,026	7,397	2,399	24	50,136
175	Public scribes, stenographers	2,419	812	150	46	...	1,467
176	Architects, surveyors, engineers and their employees	10,738	4,223	29	161	...	6,487
177	Authors, editors, journalists, artists, photographers, sculptors, astronomers, meteorologists, botanists, astrologers, etc.	15,060	5,449	163	194	...	7,446
178	Music composers and masters, players on all kinds of musical instruments (not military) singers, actors and dancers	54,216	19,706	773	1,979	23	33,737
179	Conjurors, acrobats, fortune tellers, reciters, exhibitors of curiosities and wild animals.	2,127	838	280	19	1	1,009
	D.—MISCELLANEOUS	2,138,418	874,942	327,670	25,865	1,681	935,806
	IX.—Persons living on their income	36,898	10,092	3,419	913	39	23,387
	51.—PERSONS LIVING PRINCIPALLY ON THEIR OWN INCOME.	36,898	10,092	3,419	913	39	23,387
180	Proprietors (other than of agricultural lands), fund and scholarship holders and pensioners.	36,898	10,092	3,419	913	39	23,387
	X.—Domestic service	681,473	334,349	115,764	7,373	511	231,360
	52.—DOMESTIC SERVICE	681,473	334,349	115,764	7,373	511	231,360
181	Water carriers, door keepers, watchmen and indoor servants.	668,280	326,276	115,762	7,064	511	224,222
182	Private grooms, coachmen and dog boys	13,390	7,157	2	304	...	6,231
183	Private motor drivers and cleaners	1,823	916	...	5	...	907
	XI.—Insufficiently described occupation	977,161	405,259	54,364	15,098	347	517,538
	53.—GENERAL TERMS WHICH DO NOT INDICATE A DEFINITE OCCUPATION.	977,161	405,259	54,364	15,098	347	517,538
184	Manufacturers, business men and contractors otherwise unspecified.	18,187	6,485	317	303	6	11,384
185	Cashiers, accountants, book-keepers, clerks and other employees of unspecified warehouses and shops.	392,308	199,060	2,455	6,847	64	229,893
186	Mechanics otherwise unspecified	20,827	12,546	11	97	...	8,270
187	Labourers and workmen otherwise unspecified	545,859	226,268	50,581	7,851	277	268,990
	XII.—Unproductive	442,886	125,242	154,123	2,481	784	163,521
	54.—INMATES OF JAILS, ASYLUMS AND ALMSHOUSES	13,816	13,311	310	16	...	195
188	Inmates of jails, asylums, hospitals and almshouses	13,816	13,311	310	16	...	195
	55.—BEGGARS, VAGRANTS AND PROSTITUTES	428,818	117,810	153,813	2,463	784	163,195
189	Beggars, vagrants, witches and wizards	385,745	111,802	118,119	2,463	603	155,824
190	Procurers and prostitutes	43,073	8	35,694	...	161	7,371
	56.—OTHER UNCLASSIFIED NON-PRODUCTIVE INDUSTRIES.	252	121	...	2	...	131
191	Other unclassified non-productive Industries	252	121	...	2	...	131

I.—GENERAL TABLE.—PROVINCIAL SUMMARY—concluded.

TOTAL WORKERS AND DEPEND- ANTS.	BENGAL STATES.					CITIES.							Group No.
	ACTUAL WORKERS.				DEPEND- ANTS.	TOTAL WORKERS AND DEPEND- ANTS.	ACTUAL WORKERS.				DEPENDANTS.		
	Total.		Partially agriculturists.				Total.		Partially agriculturists.				
	Males.	Females.	Males.	Females.			Both sexes.	Males.	Females.	Males.		Females.	
8	9	10	11	12	13	14	15	16	17	18	19		
8,600	3,354	64	417	...	5,182	23,354	7,638	413	355	...	15,303		
2,998	1,479	28	176	...	7,491	5,729	2,215	40	89	...	3,474		
2,928	1,457	28	170	...	1,443	5,229	2,102	27	89	...	3,100	165	
22	8	14	127	28	4	95	166	
48	14	...	6	...	34	276	41	3	282	167	
						97	44	6	47	168	
1,359	335	...	72	...	1,024	5,521	1,471	...	136	...	4,050		
1,038	203	...	50	...	835	4,380	947	...	103	...	3,433	169	
321	132	...	22	...	189	1,141	324	...	33	...	617	170	
1,528	495	24	60	...	1,009	5,691	1,598	209	47	...	3,884		
1,404	472	4	57	...	928	4,554	1,129	27	42	...	3,378	171	
124	23	20	3	...	81	1,157	469	192	3	...	506	172	
1,752	453	9	46	...	690	3,819	1,346	142	48	...	2,331		
1,110	427	9	46	...	674	3,740	1,308	141	47	...	2,291	173	
42	26	16	79	38	1	1	...	40	174	
1,563	592	3	63	...	968	2,594	1,008	22	15	...	1,564		
212	64	...	11	...	148	72	22	1	1	...	49	175	
34	10	...	8	...	24	858	305	...	6	...	354	176	
						878	384	8	5	...	486	177	
1,267	487	3	44	...	777	719	274	12	2	...	433	178	
50	31	19	66	23	1	2	179	
20,327	8,877	4,410	195	10	7,040	128,915	64,912	13,863	1,260	21	50,140		
522	174	21	26	2	387	4,330	1,184	602	44	4	2,544		
522	174	21	26	2	387	4,330	1,184	602	44	4	2,544		
522	174	21	26	2	387	4,330	1,184	602	44	4	2,544	180	
6,785	4,532	601	83	1	1,662	26,671	11,372	5,034	199	3	10,265		
6,785	4,532	601	83	1	1,662	26,671	11,372	5,034	199	3	10,265		
6,532	4,401	601	82	1	1,050	24,578	10,159	5,032	134	3	9,387	181	
228	120	108	1,494	921	2	63	...	571	182	
15	11	...	1	...	4	599	292	...	2	...	307	183	
3,026	1,271	29	39	...	1,726	86,756	48,834	2,761	1,017	2	35,161		
3,026	1,271	29	39	...	1,726	86,756	48,834	2,761	1,017	2	35,161		
125	27	1	2	...	97	3,215	1,215	48	29	...	1,940	184	
1,233	604	...	30	...	629	44,110	20,064	823	501	2	23,223	185	
1,668	640	28	7	...	1,000	7,792	3,490	1	13	...	2,301	186	
						31,641	22,065	1,889	465	...	7,697	187	
9,984	2,960	3,759	47	7	3,265	11,158	3,522	5,466	...	12	2,170		
71	68	3	1,545	1,507	21	17		
71	68	3	1,545	1,507	21	17	188	
9,906	2,885	3,756	47	7	3,265	9,600	2,012	5,445	...	12	2,143		
9,646	2,865	3,529	47	7	3,232	8,572	2,012	3,107	...	6	1,433	189	
280	...	227	33	3,028	...	2,338	...	4	690	190	
7	7	13	3	10		
7	7	13	3	10	191	

TABLE XVII.—OCCUPATION OR MEANS OF LIVELIHOOD. PART II.—GENERAL TABLE—DETAILS FOR DISTRICTS.

CLASS A.—PRODUCTION OF RAW MATERIALS, SUB-CLASS L.—EXPLOITATION OF ANIMALS AND VEGETATION.													
1.—PASTURE AND AGRICULTURE. (a) ORDINARY CULTIVATION.													
Total of Order 1.													
Class and sub-class	Order	District or State.	Actual workers.										
			Total.		Partially agriculturists.		Total workers and dependants.	Total.		Partially agriculturists.		Total workers and dependants.	
			Males.	Females.	Males.	Females.		Males.	Females.				
										Both sexes.			
1	2	3	4	5	6	7	8	9	10	11	12		
BENGAL													
(1) British Territory													
BURDWAN DIVISION													
Burdwan
Birbhum
Baunkura
Raipur
Hoojaly
Howrah
PRESIDENCY DIVISION													
24-Parganas
Cakulia
Nadia
Marshalland
Jessore
Khusha
RAJSHAH DIVISION													
Hojlahd
Dumapur
Jalpaiguri
Darjeeling
Rangpur
Boagera
Pabna
Mahla
DAUGA DIVISION													
Dacca
Mymensingh
Faridpur
Bakarganj
CHITTAGONG DIVISION													
Tippera
Noakhali
Chittagong
Chittagong Hill Tracts
(2) Bengal States													
Cooch-Belhar
Tripura State
BIKKIM

TABLE XVII.—OCCUPATION OR MEANS OF LIVELIHOOD. PART II.—GENERAL TABLE—DETAILS FOR DISTRICTS—continued.

Class and sub-class		CLASS A.—SUB-CLASS I.—EXPLOITATION OF ANIMALS AND VEGETATION.											
Order		1.—PASTURE AND AGRICULTURE. (a) ORDINARY CULTIVATION.											
		3. Agents, managers of landed estates (not planters), clerks, rent-collectors, etc.											
		4. Farm servants.											
District or State.		Total workers and dependants.	Actual workers.			Dependants.	Total workers and dependants.	Actual workers.			Dependants.		
			Total.		Partially agriculturists.			Total.		Partially agriculturists.			
			Males.	Females.				Males.	Females.				
BENGAL		26	27	28	29	30	31	32	33	34	35	36	37
(1) British Territory		133,775	46,181	...	5,995	...	87,584	19,001	8,935	510	145	4	9,656
BURDWAN DIVISION		132,685	45,779	...	5,948	...	86,906	18,926	8,788	508	144	4	9,630
Burdwan		18,562	6,837	...	1,095	...	11,725
Bordwan		4,023	1,501	...	213	...	2,527
Birbhum		2,164	950	...	110	...	1,214
Bankura		1,465	595	...	89	...	870
Midnapore		3,488	1,478	...	251	...	2,010
Hoojaly		2,761	1,481	...	270	...	2,280
Howrah		3,655	832	...	162	...	2,823
PRESIDENCY DIVISION		35,903	12,216	...	1,368	...	23,687	5,181	1,577	2	3,602
24 Parganas		6,898	2,613	...	285	...	4,285	211	131	2	78
Calcutta		4,258	1,817	...	65	...	2,441	1,416
Nadia		10,515	2,762	...	281	...	7,753	1,907	491	2,100
Murshidabad		5,600	2,268	...	277	...	3,332
Jessore		2,771	740	...	72	...	2,025	303	93
Khulna		5,985	2,010	...	358	...	3,963	24	16
RAJSHAH DIVISION		25,081	11,323	...	1,440	...	13,748	9,605	6,278	394	112	4	3,933
Rajshahi		6,294	2,634	...	487	...	3,650	355	222	40	8	...	95
Dinajpur		3,008	1,611	...	83	...	1,397	1,817	986	123	6	...	799
Jalpaiguri		462	231	...	16	...	231	865	813	16	9	...	137
Darjeeling		82	47	...	1	...	35	157	114	7	36
Bangpur		4,326	2,149	...	181	...	2,177	2,589	1,472	95	...	1	1,071
Bogra		2,155	1,061	...	140	...	1,074	679	332	9	5	...	208
Patna		4,515	1,753	...	312	...	2,760	2,436	1,168	66	76	...	1,187
Malla		4,271	1,847	...	215	...	2,424	507	170	10	3	...	227
DACCA DIVISION		45,250	12,834	...	1,864	...	32,416	3,227	1,699	112	32	...	1,416
Dacca		16,299	3,767	...	750	...	12,532	1,792	1,046	13	17	...	733
Mymensingh		9,328	3,822	...	437	...	5,506	789	298	40	15	...	451
Faridpur		5,347	1,496	...	95	...	3,851	140	34	4	82
Bakerganj		14,276	3,839	...	563	...	10,437	506	301	55	150
CHITTAGONG DIVISION		7,889	2,459	...	181	...	5,430	913	234	679
Tippera		3,638	1,292	...	91	...	2,346	366	167	179
Noakhali		1,406	403	...	69	...	1,003	415	16	399
Chittagong		2,857	741	...	30	...	1,916	132	31	101
Chittagong Hill Tracts		188	95	93
(2) Bengal States		1,020	402	...	47	...	688	75	47	2	1	...	26
Cooch Behar		900	272	...	47	...	618	75	47
Tripura State		100	30	70
SIKKIM		194	91	...	22	...	103

TABLE XVII.—OCCUPATION OR MEANS OF LIVELIHOOD PART II.—GENERAL TABLE—DETAILS FOR DISTRICTS—continued.

CLASS A.—SUB-CLASS I.—EXPLOITATION OF ANIMALS AND VEGETATION.													
1.—PASTURE AND AGRICULTURE, (a) ORDINARY CULTIVATION.													
5. Field-labourers.													
Total of Order 1. (b).													
Class and sub-class Order	District or State.	Total workers and dependants.	Actual workers.				Dependants.	Total workers and dependants.	Actual workers.				Dependants.
			Total.		Partially agriculturists.				Total.		Partially agriculturists.		
			Males.	Females.	Males.	Females.			Males.	Females.	Males.	Females.	
BENGAL		28	29	40	41	42	43	44	45	46	47	48	49
(1) Bellish Territory		4,399,146	1,540,961	255,196	2,592,989	387,654	145,237	110,910	5,048	272	131,507
BURDWAN DIVISION		4,341,138	1,525,562	254,978	2,560,598	381,067	140,937	109,584	4,989	251	130,546
Durgam		1,413,807	510,300	170,460	733,047	77,189	6,102	441	975	7	10,646
Birahm		206,104	102,359	33,584	139,368	388	184	14	19	...	190
Bansura		251,995	84,639	13,517	133,839	363	99	104	31	...	160
Madnapore		215,254	70,618	40,041	104,575	685	151	60	30	...	472
Hooghly		304,767	136,066	67,897	180,244	1,081	565	204	204	...	1,050
Howrah		176,923	68,534	35,261	84,225	28	1,023	24	204	...	1,044
PRESIDENCY DIVISION		159,084	47,591	1,392	90,296	11,393	4,080	173	424	...	7,130
24-Paraganas		1,018,559	337,401	19,687	661,571	27,679	9,463	653	547	...	17,563
Calcutta		325,527	118,263	3,746	303,518	7,052	5,541	246	124	...	3,165
Nadia		925	551	48	324	3,036	1,947	214	25	...	1,974
Morichabad		219,183	63,247	263	155,573	2,587	608	5	37	...	1,974
Jessore		271,057	92,019	15,392	163,616	350	140	43	18	...	147
Khulna		36,094	26,094	92	21,631	9,338	2,060	2	257	...	2,176
RAJSHAH DIVISION		104,089	37,167	46	60,576	5,436	1,167	43	86	...	4,226
Rajshahi		829,719	321,676	57,789	450,255	286,315	108,452	106,161	1,898	230	71,702
Dinajpur		140,152	65,966	7,181	77,006	4,865	1,719	288	495	...	2,865
Jalpaiguri		180,540	73,417	16,064	91,009	282	111	39	152
Darjeeling		52,375	12,363	2,987	17,903	183,313	72,675	70,487	1,019	126	40,677
Bangur		2,346	1,121	597	628	94,198	32,746	35,275	247	94	26,177
Bogra		153,603	65,321	1,677	82,005	1,507	495	26	35	...	988
Palna		79,566	30,717	1,713	46,306	76	48	1	27
Mahla		76,755	39,822	1,582	45,348	1,395	625	36	100	...	736
DACCA DIVISION		164,586	62,928	26,887	84,771	179	44	29	2	...	106
Dacca		600,912	220,745	6,839	373,328	24,618	6,845	173	1,405	...	17,800
Mymensingh		119,191	43,447	977	74,767	15,233	5,328	73	993	...	9,832
Faridpur		225,080	91,619	4,116	129,354	7,847	2,108	67	14	...	5,772
Bakarganj		79,472	32,728	56,744	2,637	859	19	302	...	1,679
CHITTAGONG DIVISION		177,169	62,960	1,746	112,463	92
Tripura		478,141	135,541	203	342,397	25,266	10,275	2,156	164	...	12,835
Noakhali		36,534	33,927	112	62,495	8,159	2,794	141	91	...	5,224
Chittagong		167,745	61,001	116,744	6,257	1,449	80	75	...	4,729
Chittagong Hill Tracts		205,682	47,317	91	166,271	10,611	5,961	1,952	2,859
(2) Bengal States		10,180	3,296	6,884	239	131	83	25
Dooch Behar		48,008	15,399	218	32,391	6,587	4,300	1,326	59	...	961
Tripura State		9,682	3,323	58	6,301	420	306	...	7	...	114
SIKKIM		38,326	12,076	160	26,090	6,167	3,994	...	52	...	947
		175	56	82	37	1,106	851	2	3	...	253

TABLE XVII.—OCCUPATION OR MEANS OF LIVELIHOOD. PART II.—GENERAL TABLE—DETAILS FOR DISTRICTS—continued.

Class and sub-class Order		CLASS A.—SUB-CLASS L.—EXPLOITATION OF ANIMALS AND VEGETATION.									
		L.—PASTURE AND AGRICULTURE. (c) FORESTRY.									
		9. Wood-cutters, firewood, catechu, rubber, etc., collectors and charcoal-burners.									
		Actual workers.				Total.		Total workers and dependants.		Dependants.	
		Total.		Partially agriculturists.							
		Males.	Females.	Males.	Females.	Males.	Females.	Males.	Females.	Both sexes.	Both sexes.
		75	76	77	78	79	80	81	82	83	84
District or State.		74									
BENGAL		18,439	8,342	2,342	713	147	7,755	45	82	83	6
(1) British Territory		17,820	8,096	2,285	713	147	7,439	45			6
BURDWAN DIVISION		3,393	720	1,192	68	30	1,481				
Burdwan		556	136	36	19	3	184				
Birbhum		300	93	53	4	2	449				
Bankura		1,359	28	896	1	28	425				
Midnapore		274	87	60	3		137				
Hooghly		499	109	113	12		227				
Howrah		625	212	44	29		369				
PRESIDENCY DIVISION		6,511	4,115	178	582	9	2,218	3			3
24 Parganas		1,785	975	123	34		687	3			3
Calcutta		476	250	15	7		211				
Nadia		484	199	7	7		285				
Murshidabad		408	19	37	9		352				
Jessore		372	96				274				
Khulna		2,986	2,574	3	547		409				
RAJSHAH DIVISION		2,209	947	539	9	75	729	48			3
Rajshahi		162	65	32	3	2	65				
Dinajpur		50	30				30				
Jalpaiguri		174	83	13			78	34			
Dakshin		1,259	563	301			335				
Bangpur		255	54	191		73	20				
Bogra		77	37				40				
Pabna		160	83		7		77				
Madda		62	36	3			34	11			3
DACCA DIVISION		3,403	1,421	308	54	33	1,674				
Dacca		1,731	538	276	21	33	937				
Mymensingh		674	299	30	10		345				
Faridpur		24	7				17				
Bakarganj		974	687	2	23		385				
CHITTAGONG DIVISION		2,304	899	68			1,337				
Tiptera		1,598	374				1,135				
Noakhali		15	6				9				
Chittagong		584	409	68			107				
Chittagong Hill Tracts		195	110				86				
(2) Bengal States		619	246	57			316				
Cooh Behar		17	17				316				
Tripura State		602	229	57							
SIKKIM		40	76	15			15				

TABLE XVII.—OCCUPATION OR MEANS OF LIVELIHOOD. PART II.—GENERAL TABLE—DETAILS FOR DISTRICTS—continued

Class and sub-class Order	CLASS A.—RUL-CLASS I.—EXPLOITATION OF ANIMALS AND VEGETATION.									
	1.—PASTURE AND AGRICULTURE. (d) RAISING OF FARM STOCK.									
	11. Cattle and buffalo herders and keepers.									
	Total of Order 1 (d).									
	Actual workers.			Partially agriculturists.			Total workers and dependants.			Dependants.
District or State.	Males.	Females.	Total.	Males.	Females.	Total.	Males.	Females.	Total.	
BENGAL	86	87	173	88	89	177	92	94	186	97
(1) British Territory	149,668	111,258	260,926	4,161	1,005	5,166	3,585	409	4,004	1,759
BURDWAN DIVISION	146,895	110,467	257,362	4,136	990	5,126	3,513	409	3,922	1,759
Burdwan	62,606	52,438	115,044	2,779	290	3,069	1,375	172	3,241	709
Birbhum	15,245	11,512	26,757	377	36	413	63	11	424	37
Bankura	10,308	8,702	19,010	280	26	306	285	15	321	97
Medinipur	17,191	15,019	32,210	991	36	1,027	42	1	1,028	26
Midnapore	17,249	15,672	32,921	852	155	1,007	617	134	1,151	330
Hooghly	3,076	2,748	5,824	97	7	104	60	6	110	31
Howrah	1,447	785	2,232	102	30	132	310	5	188	188
PRESIDENCY DIVISION	31,465	19,313	50,778	760	261	1,021	545	187	732	202
24 Parganas	3,442	3,185	6,627	80	20	100	28	11	39	15
Calcutta	735	280	1,015	3	5	8	3	3	6	9
Nadia	10,679	4,191	14,870	108	62	170	40	2	172	28
Murshidabad	11,721	9,464	21,185	438	96	534	397	76	610	159
Joynagar	5,786	1,537	7,323	8	48	56
Khulna	1,152	726	1,878	103	21	124	71	76	147	67
RAJSHAH DIVISION	29,148	26,256	55,404	435	133	568	254	44	308	3
Rajshahi	6,775	6,322	13,097	44	19	63	33	6	69	9
Dinajpur	1,874	1,715	3,589	55	77	132
Jalpaiguri	1,582	1,314	2,896	69	12	81	5
Darjeeling	1,056	814	1,870	112	69	181	127	37	164	21
Rangpur	3,812	2,771	6,583	41	34	75	3	1	78	...
Bogra	1,479	1,397	2,876	16	2	18	4
Pabna	2,756	2,427	5,183	28	2	30	55
Maldah	9,854	9,496	19,350	70	25	95	27
DAKKA DIVISION	9,422	6,259	15,681	104	106	210	440	37	477	316
Dacca	3,141	2,358	5,499	53	33	86	300	31	331	202
Mymensingh	3,014	2,327	5,341	34	39	73	155	6	161	64
Faridpur	5,102	1,370	6,472	16	32	48	7
Bararganj	165	194	359	1	1	2
CHITTAGONG DIVISION	14,254	6,201	20,455	58	200	258	899	465
Tippera	1,150	800	1,950	...	45	45	82	49
Noakhali	5,893	2,701	8,594	...	145	145	588	379
Chittagong	7,169	2,668	9,837	58	9	67	211	37
Chittagong Hill Tracts	37	32	69	18
(2) Bengal States	1,773	791	2,564	25	75	100	72
Cooch Behar	571	395	966	5	2	7	171
Tripura State	1,202	396	1,598	20	13	33	72
SIKKIM	169	89	258	47	13	60

TABLE XVII.—OCCUPATION OR MEANS OF LIVELIHOOD. PART II.—GENERAL TABLE—DETAILS FOR DISTRICTS—continued.

Class and sub-class		CLASS A.—SUB-CLASS I.—EXPLOITATION OF ANIMALS AND VEGETATION.										
Order		L.—PASTURE AND AGRICULTURE. (d) REARING OF FARM STOCK.										
		12. Sheep, goats and pig breeders.					13. Breeders of other animals (horses, mules, camels, asses, etc.).					
District or State.	Total workers and dependants.	Actual workers.			Total workers and dependants.	Actual workers.			Total workers and dependants.	Partially agriculturists.		
		Partially agriculturists.				Partially agriculturists.						
		Males.	Females.	Total.		Males.	Females.	Total.		Males.	Females.	Total.
98	99	100	101	102	103	104	105	106	107	108	109	
BENGAL	839	290	54	11	505	69	46	4	...	2	19	
(1) British Territory	801	285	54	11	462	69	46	4	...	2	19	
BURDWAN DIVISION	1	1	8	3	5	
Burdwan	8	3	5	
Birbhum	
Bankura	
Midnapore	
Hoojly	
Howrah	
PRESIDENCY DIVISION	304	122	33	10	169	45	37	8	
24-Parganas	106	40	8	1	58	5	1	4	
Calcutta	34	11	...	1	3	40	36	
Nadia	
Murshidabad	
Jessore	
Khulna	184	71	23	8	88	
RAJSHAH DIVISION	287	103	17	1	167	5	4	1	
Bahadur	33	21	13	2	2	
Itanagar	50	30	50	
Jahadpur	
Darjeeling	
Rangpur	91	35	6	1	56	
Bagura	37	16	15	
Palma	58	10	11	...	58	
Malda	8	2	6	
DACCA DIVISION	209	59	4	...	146	11	...	4	...	2	6	
Dacca	3	3	2	
Myrmadigh	206	59	4	...	143	3	
Faridpur	
Bakarganj	
CHITTAGONG DIVISION	
Tippera	
Koxkhali	
Chittagong	
Chittagong Hill Tracts	
(2) Bengal States	48	5	43	
Cooch Behar	48	5	43	
Tripura State	
SIKKIM	

TABLE XVII.—OCCUPATION OR MEANS OF LIVELIHOOD. PART II.—GENERAL TABLE—DETAILS FOR DISTRICTS—continued.

CLASS A.—SUB-CLASS I.—EXPLOITATION OF ANIMALS AND VEGETATION.												
1.—PASTURE AND AGRICULTURE, (6) RAISING OF FARM STOCK.												
14. Herdmen, shepherds, goatherds, etc.												
Class and sub-class Order	District or State.	Total workers and dependants.	Actual workers.				Total workers and dependants.	Actual workers.				Total workers and dependants.
			Total.		Partially agriculturists.			Total.		Partially agriculturists.		
			Males.	Females.	Males.	Females.		Males.	Females.	Males.	Females.	
Total of Order 1 (c).												
Dependants.												
Both sexes.												
Total.												
Males.												
Females.												
Both sexes.												
Total.												
Males.												
Females.												
Both sexes.												
Total.												
Males.												
Females.												
Both sexes.												
Total.												
Males.												
Females.												
Both sexes.												
Total.												
Males.												
Females.												
Both sexes.												
Total.												
Males.												
Females.												
Both sexes.												
Total.												
Males.												
Females.												
Both sexes.												
Total.												
Males.												
Females.												
Both sexes.												
Total.												
Males.												
Females.												
Both sexes.												
Total.												
Males.												
Females.												
Both sexes.												
Total.												
Males.												
Females.												
Both sexes.												
Total.												
Males.												
Females.												
Both sexes.												
Total.												
Males.												
Females.												
Both sexes.												
Total.												
Males.												
Females.												
Both sexes.												
Total.												
Males.												
Females.												
Both sexes.												
Total.												
Males.												
Females.												
Both sexes.												
Total.												
Males.												
Females.												
Both sexes.												
Total.												
Males.												
Females.												
Both sexes.												
Total.												
Males.												
Females.												
Both sexes.												
Total.												
Males.												
Females.												
Both sexes.												
Total.												
Males.												
Females.												
Both sexes.												
Total.												
Males.												
Females.												
Both sexes.												
Total.												
Males.												
Females.												
Both sexes.												
Total.												
Males.												
Females.												
Both sexes.												
Total.												
Males.												
Females.												
Both sexes.												
Total.												
Males.												
Females.												
Both sexes.												
Total.												
Males.												
Females.												
Both sexes.												
Total.												
Males.												
Females.												
Both sexes.												
Total.												
Males.												
Females.												
Both sexes.												
Total.												
Males.												
Females.												
Both sexes.												
Total.												
Males.												
Females.												
Both sexes.												
Total.												
Males.												
Females.												
Both sexes.												
Total.												
Males.												
Females.												
Both sexes.												
Total.												
Males.												
Females.												
Both sexes.												
Total.												
Males.												
Females.												
Both sexes.												
Total.												
Males.												
Females.												
Both sexes.												
Total.												
Males.												
Females.												
Both sexes.												
Total.												
Males.												
Females.												
Both sexes.												
Total.												
Males.												
Females.												
Both sexes.												
Total.												
Males.												
Females.												
Both sexes.												
Total.												
Males.												
Females.												
Both sexes.												
Total.												
Males.												
Females.												
Both sexes.												
Total.												
Males.												
Females.												
Both sexes.												
Total.												
Males.												
Females.												
Both sexes.												
Total.												
Males.												
Females.												
Both sexes.												
Total.												
Males.												
Females.												
Both sexes.												
Total.												
Males.												
Females.												
Both sexes.												
Total.												
Males.												
Females.												
Both sexes.												
Total.												
Males.												
Females.												
Both sexes.												
Total.												
Males.												
Females.												
Both sexes.												
Total.												
Males.												
Females.												
Both sexes.												
Total.												
Males.												
Females.												
Both sexes.												
Total.												
Males.												
Females.												
Both sexes.												
Total.												
Males.												
Females.												
Both sexes.												
Total.												
Males.												
Females.												
Both sexes.												
Total.												
Males.												
Females.												
Both sexes.												
Total.												
Males.												
Females.												
Both sexes.												
Total.												
Males.												
Females.												
Both sexes.												
Total.												
Males.												
Females.												
Both sexes.												
Total.												
Males.												
Females.												
Both sexes.												
Total.												
Males.												
Females.												
Both sexes.												
Total.												
Males.												
Females.												
Both sexes.												
Total.												
Males.												
Females.												
Both sexes.												
Total.												
Males.												
Females.												
Both sexes.												
Total.												
Males.												
Females.												
Both sexes.												
Total.												
Males.												
Females.												
Both sexes.												
Total.												
Males.												
Females.												
Both sexes.												
Total.												
Males.												
Females.												
Both sexes.												
Total.												
Males.												
Females.												
Both sexes.												
Total.												
Males.												
Females.												
Both sexes.												
Total.												
Males.												
Females.												
Both sexes.												
Total.												
Males.												
Females.												
Both sexes.												
Total.												
Males.												
Females.												
Both sexes.												

TABLE XVII.—OCCUPATION OR MEANS OF LIVELIHOOD. PART II.—GENERAL TABLE—DETAILS FOR DISTRICTS—continued.

CLASS A.—SUB-CLASS I.—EXPLOITATION OF ANIMALS AND VEGETATION.												
2.—FISHING AND HUNTING.												
17. Fishing.												
District or State.	Total of Order 2.				Actual workers.				Dependants.		Total workers and dependants.	
	Total.				Partially agriculturists.				Both sexes.			
	Total.				Partially agriculturists.				Both sexes.			
	Males.	Females.	Males.	Females.	Males.	Females.	Males.	Females.	Males.	Females.		
134	135	136	137	138	139	140	141	142	143	144	145	
451,413	146,079	35,355	11,775	702	269,979	448,373	144,969	35,190	11,716	701	268,214	
448,609	144,891	35,311	11,615	702	268,407	445,569	143,781	35,146	11,556	701	266,642	
75,413	19,971	25,451	2,247	583	29,991	74,940	19,771	25,428	2,233	582	29,741	
19,040	3,636	8,393	551	112	7,011	18,885	3,563	8,391	549	112	6,911	
19,791	1,776	5,615	212	145	2,407	9,746	1,746	4,612	207	145	2,386	
12,436	3,218	4,867	376	158	4,351	12,434	3,217	4,867	376	158	4,350	
17,374	5,450	3,697	857	139	8,517	17,615	5,423	3,591	857	139	8,601	
7,423	2,427	1,995	295	15	3,001	7,308	2,381	1,995	292	15	2,992	
9,042	3,464	914	153	38	4,604	8,942	3,439	972	152	38	4,631	
106,323	32,018	5,009	2,762	43	69,296	105,923	31,841	5,008	2,742	43	69,074	
23,144	6,671	1,285	525	12	12,210	19,938	6,577	1,262	516	12	12,099	
755	27	27	6	...	247	720	134	27	6	...	339	
21,574	6,393	689	380	17	14,492	21,549	6,378	689	380	17	14,482	
15,751	3,203	2,532	305	14	7,093	15,668	3,198	2,502	305	14	7,916	
24,995	210	223	1,276	...	18,653	24,803	210	223	1,276	...	18,658	
25,233	9,358	242	1,276	...	15,606	25,105	9,333	242	1,265	...	15,989	
102,497	36,950	2,584	2,446	54	62,983	101,896	36,688	2,546	2,446	54	62,662	
22,327	8,575	672	845	30	13,082	22,402	8,519	608	815	30	12,013	
3,029	1,178	142	98	12	1,700	3,017	1,175	142	98	12	1,700	
1,307	31	66	66	1	834	1,303	31	66	66	1	800	
23	12	3	14	29	12	3	14	
23,291	7,294	376	445	...	12,621	23,278	7,280	376	445	...	12,617	
3,991	3,999	210	184	...	5,655	3,881	3,881	196	184	...	5,528	
37,711	12,558	515	583	...	24,709	37,770	12,553	515	583	...	34,701	
7,048	2,921	414	245	...	4,308	7,495	2,863	414	245	...	4,229	
124,266	43,531	1,796	3,246	22	79,989	123,120	43,153	1,720	3,231	22	79,247	
49,445	16,582	489	1,151	9	31,402	47,917	16,350	419	1,155	9	31,148	
45,939	18,440	870	1,662	12	27,599	46,415	18,314	869	1,654	12	27,230	
15,331	4,302	277	202	...	10,982	15,324	4,279	272	202	...	16,773	
15,563	4,257	160	221	1	9,166	15,466	4,210	160	220	1	9,096	
40,080	12,421	471	914	...	27,188	39,690	12,328	444	904	...	26,618	
16,833	5,568	37	295	...	11,231	16,512	5,487	19	285	...	11,006	
6,213	2,012	19	197	...	4,207	6,172	2,000	10	197	...	4,162	
16,537	4,797	415	419	...	11,625	16,437	4,792	415	419	...	11,025	
169	44	...	3	...	125	139	44	...	3	...	125	
2,804	1,188	44	160	...	1,572	2,804	1,168	44	160	...	1,572	
2,438	1,052	42	127	...	1,544	2,438	1,032	42	127	...	1,344	
206	156	2	55	...	228	365	136	2	33	...	228	
1	1	1	1	
(1) British Territory												
BURDWAN DIVISION												
Burdwan												
Itanagar												
Bankura												
Midnapore												
Hooberly												
Howrah												
PRESIDENCY DIVISION												
24-Fargana												
Calcutta												
Nadia												
Murshidabad												
Jessore												
Khulna												
RAJSHAH DIVISION												
Rajshahi												
Dinipur												
Jalpaiguri												
Darjeeling												
Bangor												
Bogra												
Palna												
Madda												
DACCA DIVISION												
Dacca												
Kyrenalagh												
Faridpur												
Bakarganj												
CHITTAGONG DIVISION												
Tippera												
Noakhali												
Chittagong												
Chittagong Hill Tracts												
(2) Bengal States												
Oodh Behar												
Tripura State												
SIKKIM												

TABLE XVII.—OCCUPATION OR MEANS OF LIVELIHOOD, PART II.—GENERAL TABLE—DETAILS FOR DISTRICTS—continued.

Class and sub-class Order	District or State.	CLASS A.—SUB-CLASS I.—EXPLOITATION OF ANIMALS AND VEGETATION.										CLASS A.—SUB-CLASS II.—EXPLOITATION OF MINERALS.									
		2.—FISHING AND HUNTING.										3.—MINES.									
		18. Hunting.										Total of Order 3.									
		Actual workers.										Actual workers.									
Total workers and dependants.	Total.	Partially agriculturists.		Total.	Partially agriculturists.		Total.	Partially agriculturists.		Total.	Partially agriculturists.		Total.	Partially agriculturists.		Total.	Partially agriculturists.		Total.	Partially agriculturists.	
		Males.	Females.		Males.	Females.		Males.	Females.		Males.	Females.		Males.	Females.		Males.	Females.		Males.	Females.
146	147	148	149	150	151	152	153	154	155	156	157	158	159	160	161	162	163	164	165	166	167
BENGAL																					
(1) British Territory		3,040	1,110	165	59	1	1,765	1	1,765	97,442	38,243	29,069	486	486	30,130	486	486	30,130	486	486	30,130
BURDWAN DIVISION		473	200	23	74	1	250	1	250	97,011	38,150	29,015	482	482	29,846	482	482	29,846	482	482	29,846
Burdwan		145	73	2	2	1	70	1	70	95,782	36,705	28,415	445	445	28,684	445	445	28,684	445	445	28,684
Birbhum		52	28	3	5	1	21	1	21	458	305	27	14	14	158	14	14	158	14	14	158
Bankura		2	1	1	1	1	1	1	1	2,197	915	525	29	29	788	29	29	788	29	29	788
Midnapore		59	27	16	49	3	16	3	16	205	190	24	1	1	32	1	1	32	1	1	32
Hooghly		115	46	2	69	2	73	2	73	140	39	15	4	4	171	4	4	171	4	4	171
Howrah		100	25	2	4	1	22	1	22	289	75	54	4	4	160	4	4	160	4	4	160
PRESIDENCY DIVISION		400	177	1	20	1	222	1	222	289	75	54	4	4	160	4	4	160	4	4	160
24 Parganas		206	94	1	9	1	111	1	111	28	2	2	1	1	22	1	1	22	1	1	22
Calcutta		35	25	1	1	1	10	1	10	119	67	1	1	1	50	1	1	50	1	1	50
Nadia		25	15	1	1	1	1	1	1	4	1	1	1	1	13	1	1	13	1	1	13
Mirchidabad		85	18	1	1	1	1	1	1	140	5	5	1	1	85	1	1	85	1	1	85
Jessore		51	25	1	11	1	36	1	36	66	11	11	1	1	55	1	1	55	1	1	55
Khulna		601	262	38	11	1	301	1	301	66	11	11	1	1	55	1	1	55	1	1	55
RAJSHAHI DIVISION		127	54	4	1	1	60	1	60	127	54	4	1	1	60	1	1	60	1	1	60
Rajshahi		5	3	1	1	1	1	1	1	1	1	1	1	1	1	1	1	1	1	1	1
Dinajpur		5	3	1	1	1	1	1	1	1	1	1	1	1	1	1	1	1	1	1	1
Jalpaiguri		7	3	1	1	1	1	1	1	1	1	1	1	1	1	1	1	1	1	1	1
Darjeeling		1	1	1	1	1	1	1	1	1	1	1	1	1	1	1	1	1	1	1	1
Rangpur		12	8	1	1	1	1	1	1	50	7	7	1	1	51	7	7	51	7	7	51
Bohara		208	118	34	1	1	137	1	137	8	4	4	1	1	4	1	1	4	1	1	4
Pabna		11	3	1	1	1	8	1	8	8	4	4	1	1	4	1	1	4	1	1	4
Malda		152	73	1	1	1	79	1	79	74	6	6	1	1	68	6	6	68	6	6	68
DACCA DIVISION		1,178	378	76	15	1	722	1	722	74	6	6	1	1	68	6	6	68	6	6	68
Dacca		528	302	70	6	1	254	1	254	70	6	6	1	1	64	6	6	64	6	6	64
Sylhet		496	136	8	8	1	369	1	369	70	6	6	1	1	64	6	6	64	6	6	64
Faridpur		57	23	5	1	1	29	1	29	4	4	4	1	1	4	4	4	4	4	4	4
Barisal		97	27	1	1	1	79	1	79	2	1	1	1	1	7	1	1	7	1	1	7
CHITTAGONG DIVISION		390	93	27	10	1	270	1	270	2	1	1	1	1	7	1	1	7	1	1	7
Tippura		324	81	18	10	1	225	1	225	1	1	1	1	1	1	1	1	1	1	1	1
Noakhali		66	12	9	1	1	45	1	45	1	1	1	1	1	1	1	1	1	1	1	1
Chittagong	
Chittagong Hill Tracts	
(2) Bengal States	
Cooch Behar	
Tripura State	
SIKKIM	

TABLE XVII.—OCCUPATION OR MEANS OF LIVELIHOOD. PART II.—GENERAL TABLE—DETAILS FOR DISTRICTS—continued.

Class and sub-class Order	CLASS A.—SUB-CLASS II.—EXPLOITATION OF MINERALS.									
	3.—MINES.					20. Petroleum wells.				
	19. Coal mines.									
	Total.		Actual workers.		Dependants.	Total.		Actual workers.		Dependants.
District or State.	Males.	Females.	Males.	Females.	Both sexes.	Males.	Females.	Males.	Females.	Both sexes.
BENGAL	158		159		163	165	166	167	168	169
(1) British Territory	97,424	38,242	29,069	496	30,113	1	1			
BURDWAN DIVISION	97,424	38,242	29,069	496	30,113	1	1			
Burdwan	97,011	38,150	29,015	492	29,846					
Birbhum	93,782	36,703	28,415	443	28,664					
Bankura	2,435	203	27	14	129					
Midnapore	2,197	913	626	29	758					
Hugli	49	3	8	1	39					
Howrah	335	190	24	1	171					
PRESIDENCY DIVISION	140	39	15	4	86					
24-Parganas	272	75	54	4	143					
Calcutta	9	2	2		5					
Nadia	119	67	2		50					
Murshidabad	4	1	1		3					
Jessore	140	5	90		85					
Khulna										
RAJSHAH DIVISION	66	11			55					
Rajshahi										
Dinajpur										
Jalpaiguri										
Darjeeling	58	7			51					
Rangpur										
Bohagpur	8	4			4					
Palna										
Medinipur										
DACCA DIVISION	74	6			68					
Dacca	70	6			64					
Mymensingh										
Faridpur										
Bakerganj	4				4					
CHITTAGONG DIVISION	7				7					
Tippura										
Noskhali	1				1					
Chittagong										
Chittagong Hill Tracts										
(2) Bengal States										
Cooch Behar										
Tripura State										
SIKKIM										

TABLE XVII.—OCCUPATION OR MEANS OF LIVELIHOOD. PART II.—GENERAL TABLE—DETAILS FOR DISTRICTS—continued.

Class and sub-class		CLASS B.—PREPARATION AND SUPPLY OF MATERIAL SUBSTANCES. SUB-CLASS III.—INDUSTRY.											
Order		6.—TEXTILES.											
		Total of Order 6.											
		Actual workers.				Total workers and dependants.	Actual workers.				Total workers and dependants.	23. Cotton spinning, cleaning and pressing.	
		Total		Dependants.	Partially agriculturalists.		Total	Partially agriculturalists.		Dependants.			
		Males.	Females.		Males.	Females.		Males.	Females.		Males.	Females.	Both sexes.
		207	208	209	210	211	212	213	214	215	216	217	
		306											
BENGAL		1,023,489	415,541	124,596	28,187	4,819	483,352	2,602	1,172	437	39	993	
(1) Bengal Territory		998,496	408,520	110,390	25,101	1,135	479,586	2,572	1,156	433	39	983	
BURDWAN DIVISION		298,803	136,601	31,758	9,594	604	128,444	509	44	212		253	
Burdwan		11,026	5,377	856	418	3	6,813	124	6	2		116	
Birbhum		11,477	4,226	722	12	12	6,034	16	2			12	
Bankura		25,476	8,601	2,393	16	16	12,477	8					
Midnapore		25,979	7,695	1,854	194	194	14,616	121	1			7	
Hooghly		110,003	59,828	14,443	361	361	35,732	105	105			11	
Howrah		116,892	54,874	2,686	18	18	52,776	240	29	105		106	
RESIDENCY DIVISION		313,147	153,679	31,660	4,332	131	127,799	528	325	6	9	197	
24 Parganas		220,226	121,943	25,088	1,403	45	75,185	169	59	1		49	
Calcutta		12,674	7,880	419	1,065		4,065	208	138	2	8	47	
Nadia		21,534	5,935	519	5		14,045	2	2				
Murshidabad		18,469	6,641	694	71		9,345	181	81	2	1	98	
Jessore		25,320	6,562	1,292	6		17,756	25	25				
Khulna		14,824	4,608	631	4		9,415	3				3	
RAJSHAHI DIVISION		74,918	22,163	9,670	83		43,085	151	70	7	7	80	
Rajshahi		3,463	1,093	678	15		1,792	18	5			13	
Dinajpur		6,528	2,029	171	3		3,088	20	15			6	
Jalpaiguri		4,437	1,618	187			2,505						
Darjeeling		765	290	226			249			1			
Rangpur		3,137	1,307	263			1,557	13	7			2	
Bohara		4,228	1,012	199	10		1,695	42	19		1	6	
Feni		37,884	11,122	1,852	24		24,910	6	4			23	
Madda		14,476	3,702	515	31		7,229	49	20			29	
DACCA DIVISION		162,658	47,964	13,867	4,361		100,827	793	285	111	29	397	
Dacca		81,832	17,061	4,465	1,856		40,356	478	200	32	29	346	
Mymensingh		29,631	9,551	1,058	65		16,671	96	37			62	
Faridpur		47,639	14,450	517	16		30,130						
Bakarganj		25,506	6,922	2,925	93		13,651	216	48	79		69	
CHITTAGONG DIVISION		148,970	46,113	23,426	4,479		79,431	591	432	103		66	
Tippera		41,315	16,515	2,188	54		21,836						
Noakhali		35,645	7,806	1,572	4		21,492						
Chittagong		45,548	12,588	7,747	18		23,017	575	420	103		50	
Chittagong Hill Tracts		29,464	8,222	2			11,055	18	12			6	
(2) Bengal States		24,993	7,021	3,086	3,684		3,766	30	16	4		10	
Cooch Behar		2,094	272	30			308						
Tripura State		22,899	6,749	3,056	3,084		3,370	30	16	1		10	
SIKKIM		128	2	105	70		21						

TABLE XVII.—OCCUPATION OR MEANS OF LIVELIHOOD. PART II.—GENERAL TABLE—DETAILS FOR DISTRICTS—continued.

Class and sub-class		28. Jute spinning and weaving.										28(a). Jute pressing.											
Order		Actual workers.										Actual workers.											
		Total.		Partially agriculturists.		Dependants.		Total.		Partially agriculturists.		Dependants.		Total.		Partially agriculturists.		Dependants.					
		Males.	Females.	Males.	Females.	Both sexes.	Males.	Females.	Males.	Females.	Both sexes.	Males.	Females.	Both sexes.	Males.	Females.	Both sexes.						
		230	231	232	233	234	235	236	237	238	239	240	241	242	243	244	245						
BENGAL		396,843	212,355	46,364	6,163	407	138,124	66,575	32,819	1,931	1,145	2	31,825						
(1) British Territory		396,828	212,355	46,353	6,163	407	138,120	66,453	32,729	1,929	1,138	2	31,795						
BURDWAN DIVISION		200,266	104,133	21,892	5,001	351	74,241	1,743	945	186	612						
Burdwan		283	45	11	207						
Barham		185	15	63	83						
Bankura		197	65	66	66						
Midnapore		659	284	10	365						
Hoochly		80,295	82,484	13,171	2,448	348	24,638						
Howrah		108,691	51,210	8,569	2,541	3	48,852	1,743	945	186						
PRESIDENCY DIVISION		191,710	107,305	22,939	1,097	52	61,466	24,843	15,432	1,347	625	1	8,064						
24-Parganas		185,475	103,584	22,461	1,029	37	59,130	18,621	11,473	1,152	337	1	5,996						
Calcutta		5,749	3,277	432	18	...	2,020	5,099	3,603	183	385	...	1,303						
Medinipur		425	399	133						
Murshidabad		425	399	79						
Jessore		10	2	3	5						
Khulna		173	71	3	99						
RAJSHAH DIVISION		2,748	351	1,107	13	1	1,290	8,433	3,212	245	112	...	4,976						
Rajshahi		58	22	13						
Dinajpur		1,081	4	1,020	1						
Jalpaiguri		38	10	21						
Darjeeling		1						
Rangpur		14						
Rogers		17						
Pabna		1,519	313	8	1,198						
Malda		23	1	18	1						
DACCA DIVISION		1,464	316	372	52	3	776	25,828	9,170	151	317	1	18,507						
Dacca		1,014	223	182	40	...	609	11,676	3,638	29	271	...	8,588						
Mymensingh		223	61	69	11	...	96	2,881	2,881	122	39	1	1,221						
Faridpur		22	9	13	11,672	4,838	6,234						
Bakerganj		202	33	171	1	...	68	200	26	...	7	...	164						
CHITTAGONG DIVISION		640	250	43	347	5,006	3,570	...	82	...	1,636						
Tupera		513	110	2	201	5,411	3,881	...	82	...	1,530						
Noakhali		80	20	6	54	34						
Chittagong		247	120	35	92	136	64	72						
Chittagong Hill Tracts							
(2) Bengal States		15	...	11	4	122	80	2	9	...	30						
Cooch Behar		15	...	11	4	122	80	2	9	...	30						
Tripura State							
SIKKIM							

TABLE XVII.—OCCUPATION OR MEANS OF LIVELIHOOD. PART II.—GENERAL TABLE—DETAILS FOR DISTRICTS—continued.

Class and sub-class		CLASS B.—SUB-CLASS III.—INDUSTRY.											
Order		6.—TEXTILES.											
		3L. Wool carding and spinning.					32. Weaving of woollen-blankets.						
District or State.	Total workers and dependants.	Actual workers.				Total workers and dependants.	Actual workers.				Total workers and dependants.		
		Total.		Partially agriculturists.			Total.		Partially agriculturists.				
		Males.	Females.	Males.	Females.		Males.	Females.	Males.	Females.			
BENGAL		254	255	256	257	258	259	260	261	262	263	264	265
(1) British Territory			1	1				1,073	396	239	6		438
BURDWAN DIVISION			1	1				1,073	396	239	6		438
Burdwan								592	212	140			240
Bardham								229	70	70			80
Bankura								358	137	70			2
Midnapore								1	4				149
Hooghly								4					
Howrah													
PRESIDENCY DIVISION								389	174	70	6		145
24-Parganas								60	68				8
Calcutta													
Kolkata													
Murshidabad								323	116	70	6		137
Jessore													
Khulna													
RAJSHAH DIVISION			1					92	10	29			63
Baikunth								56	10	6			38
Dumra													
Jalpaiguri													
Darjeeling													
Rangpur													
Bogra													
Fakir													
Makla													
DACC DIVISION													
Dacca													
Mymensingh													
Fardpur													
Bakarganj													
OHITTAGONG DIVISION													
Tippura													
Noakhali													
Chittagong													
Chittagong Hill Tracts													
(2) Bengal States													
Cooh Behar													
Tripura State													
SIKKIM													

TABLE XVII.—OCCUPATION OR MEANS OF LIVELIHOOD. PART II.—GENERAL TABLE—DETAILS FOR DISTRICTS—continued.

Class and sub-class Order	District or State.	CLASS B.—SUB-CLASS III.—INDUSTRY.											
		6.—TEXTILES.											
		37. Dyeing, bleaching, printing, preparation and sponging of textiles.											
		Actual workers.				Total.				Total workers and dependants.			
		Total.		Partially agriculturists.		Total.		Partially agriculturists.		Total.		Partially agriculturists.	
		Males.	Females.	Males.	Females.	Males.	Females.	Males.	Females.	Males.	Females.	Males.	Females.
		291	292	293	294	295	296	297	298	299	300	301	302
		38. Lace, crape, embroideries, fringes, etc., and insufficiently described textile industries.											
		Actual workers.				Total.				Total workers and dependants.			
		Total.		Partially agriculturists.		Total.		Partially agriculturists.		Total.		Partially agriculturists.	
		Males.	Females.	Males.	Females.	Males.	Females.	Males.	Females.	Males.	Females.	Males.	Females.
		303	304	305	306	307	308	309	310	311	312	313	314
		39. Lace, crape, embroidery, fringes, etc., and insufficiently described textile industries.											
		Actual workers.				Total.				Total workers and dependants.			
		Total.		Partially agriculturists.		Total.		Partially agriculturists.		Total.		Partially agriculturists.	
		Males.	Females.	Males.	Females.	Males.	Females.	Males.	Females.	Males.	Females.	Males.	Females.
		315	316	317	318	319	320	321	322	323	324	325	326
		40. Lace, crape, embroidery, fringes, etc., and insufficiently described textile industries.											
		Actual workers.				Total.				Total workers and dependants.			
		Total.		Partially agriculturists.		Total.		Partially agriculturists.		Total.		Partially agriculturists.	
		Males.	Females.	Males.	Females.	Males.	Females.	Males.	Females.	Males.	Females.	Males.	Females.
		327	328	329	330	331	332	333	334	335	336	337	338
		41. Lace, crape, embroidery, fringes, etc., and insufficiently described textile industries.											
		Actual workers.				Total.				Total workers and dependants.			
		Total.		Partially agriculturists.		Total.		Partially agriculturists.		Total.		Partially agriculturists.	
		Males.	Females.	Males.	Females.	Males.	Females.	Males.	Females.	Males.	Females.	Males.	Females.
		339	340	341	342	343	344	345	346	347	348	349	350
		42. Lace, crape, embroidery, fringes, etc., and insufficiently described textile industries.											
		Actual workers.				Total.				Total workers and dependants.			
		Total.		Partially agriculturists.		Total.		Partially agriculturists.		Total.		Partially agriculturists.	
		Males.	Females.	Males.	Females.	Males.	Females.	Males.	Females.	Males.	Females.	Males.	Females.
		351	352	353	354	355	356	357	358	359	360	361	362
		43. Lace, crape, embroidery, fringes, etc., and insufficiently described textile industries.											
		Actual workers.				Total.				Total workers and dependants.			
		Total.		Partially agriculturists.		Total.		Partially agriculturists.		Total.		Partially agriculturists.	
		Males.	Females.	Males.	Females.	Males.	Females.	Males.	Females.	Males.	Females.	Males.	Females.
		363	364	365	366	367	368	369	370	371	372	373	374
		44. Lace, crape, embroidery, fringes, etc., and insufficiently described textile industries.											
		Actual workers.				Total.				Total workers and dependants.			
		Total.		Partially agriculturists.		Total.		Partially agriculturists.		Total.		Partially agriculturists.	
		Males.	Females.	Males.	Females.	Males.	Females.	Males.	Females.	Males.	Females.	Males.	Females.
		375	376	377	378	379	380	381	382	383	384	385	386
		45. Lace, crape, embroidery, fringes, etc., and insufficiently described textile industries.											
		Actual workers.				Total.				Total workers and dependants.			
		Total.		Partially agriculturists.		Total.		Partially agriculturists.		Total.		Partially agriculturists.	
		Males.	Females.	Males.	Females.	Males.	Females.	Males.	Females.	Males.	Females.	Males.	Females.
		387	388	389	390	391	392	393	394	395	396	397	398
		46. Lace, crape, embroidery, fringes, etc., and insufficiently described textile industries.											
		Actual workers.				Total.				Total workers and dependants.			
		Total.		Partially agriculturists.		Total.		Partially agriculturists.		Total.		Partially agriculturists.	
		Males.	Females.	Males.	Females.	Males.	Females.	Males.	Females.	Males.	Females.	Males.	Females.
		399	400	401	402	403	404	405	406	407	408	409	410
		47. Lace, crape, embroidery, fringes, etc., and insufficiently described textile industries.											
		Actual workers.				Total.				Total workers and dependants.			
		Total.		Partially agriculturists.		Total.		Partially agriculturists.		Total.		Partially agriculturists.	
		Males.	Females.	Males.	Females.	Males.	Females.	Males.	Females.	Males.	Females.	Males.	Females.
		411	412	413	414	415	416	417	418	419	420	421	422
		48. Lace, crape, embroidery, fringes, etc., and insufficiently described textile industries.											
		Actual workers.				Total.				Total workers and dependants.			
		Total.		Partially agriculturists.		Total.		Partially agriculturists.		Total.		Partially agriculturists.	
		Males.	Females.	Males.	Females.	Males.	Females.	Males.	Females.	Males.	Females.	Males.	Females.
		423	424	425	426	427	428	429	430	431	432	433	434
		49. Lace, crape, embroidery, fringes, etc., and insufficiently described textile industries.											
		Actual workers.				Total.				Total workers and dependants.			
		Total.		Partially agriculturists.		Total.		Partially agriculturists.		Total.		Partially agriculturists.	
		Males.	Females.	Males.	Females.	Males.	Females.	Males.	Females.	Males.	Females.	Males.	Females.
		435	436	437	438	439	440	441	442	443	444	445	446
		50. Lace, crape, embroidery, fringes, etc., and insufficiently described textile industries.											
		Actual workers.				Total.				Total workers and dependants.			
		Total.		Partially agriculturists.		Total.		Partially agriculturists.		Total.		Partially agriculturists.	
		Males.	Females.	Males.	Females.	Males.	Females.	Males.	Females.	Males.	Females.	Males.	Females.
		447	448	449	450	451	452	453	454	455	456	457	458
		51. Lace, crape, embroidery, fringes, etc., and insufficiently described textile industries.											
		Actual workers.				Total.				Total workers and dependants.			
		Total.		Partially agriculturists.		Total.		Partially agriculturists.		Total.		Partially agriculturists.	
		Males.	Females.	Males.	Females.	Males.	Females.	Males.	Females.	Males.	Females.	Males.	Females.
		459	460	461	462	463	464	465	466	467	468	469	470
		52. Lace, crape, embroidery, fringes, etc., and insufficiently described textile industries.											
		Actual workers.				Total.				Total workers and dependants.			
		Total.		Partially agriculturists.		Total.		Partially agriculturists.		Total.		Partially agriculturists.	
		Males.	Females.	Males.	Females.	Males.	Females.	Males.	Females.	Males.	Females.	Males.	Females.
		471	472	473	474	475	476	477	478	479	480	481	482
		53. Lace, crape, embroidery, fringes, etc., and insufficiently described textile industries.											
		Actual workers.				Total.				Total workers and dependants.			
		Total.		Partially agriculturists.		Total.		Partially agriculturists.		Total.		Partially agriculturists.	
		Males.	Females.	Males.	Females.	Males.	Females.	Males.	Females.	Males.	Females.	Males.	Females.
		483	484	485	486	487	488	489	490	491	492	493	494
		54. Lace, crape, embroidery, fringes, etc., and insufficiently described textile industries.											
		Actual workers.				Total.				Total workers and dependants.			
		Total.		Partially agriculturists.		Total.		Partially agriculturists.		Total.		Partially agriculturists.	
		Males.	Females.	Males.	Females.	Males.	Females.	Males.	Females.	Males.	Females.	Males.	Females.
		495	496	497	498	499	500	501	502	503	504	505	506
		55. Lace, crape, embroidery, fringes, etc., and insufficiently described textile industries.											
		Actual workers.				Total.				Total workers and dependants.			
		Total.		Partially agriculturists.		Total.		Partially agriculturists.		Total.		Partially agriculturists.	
		Males.	Females.	Males.	Females.	Males.	Females.	Males.	Females.	Males.	Females.	Males.	Females.
		507	508	509	510	511	512	513	514	515	516	517	518
		56. Lace, crape, embroidery, fringes, etc., and insufficiently described textile industries.											
		Actual workers.				Total.				Total workers and dependants.			
		Total.		Partially agriculturists.		Total.		Partially agriculturists.		Total.		Partially agriculturists.	
		Males.	Females.	Males.	Females.	Males.	Females.	Males.	Females.	Males.	Females.	Males.	Females.
		519	520	521	522	523	524	525	526	527	528	529	530
		57. Lace, crape, embroidery, fringes, etc., and insufficiently described textile industries.											
		Actual workers.				Total.				Total workers and dependants.			
		Total.		Partially agriculturists.		Total.		Partially agriculturists.		Total.		Partially agriculturists.	
		Males.	Females.	Males.	Females.	Males.	Females.	Males.	Females.	Males.	Females.	Males.	Females.
		531	532	533	534	535	536	537	538	539	540	541	542
		58. Lace, crape, embroidery, fringes, etc., and insufficiently described textile industries.											
		Actual workers.				Total.				Total workers and dependants.			
		Total.		Partially agriculturists.		Total.		Partially agriculturists.		Total.		Partially agriculturists.	
		Males.	Females.	Males.	Females.	Males.	Females.	Males.	Females.	Males.	Females.	Males.	Females.
		543	544	545	546	547	548	549	550	551	552	553	554
		59. Lace, crape, embroidery, fringes, etc., and insufficiently described textile industries.											
		Actual workers.				Total.				Total workers and dependants.			
		Total.		Partially agriculturists.		Total.		Partially agriculturists.		Total.		Partially agriculturists.	
		Males.	Females.	Males.	Females.	Males.	Females.	Males.	Females.	Males.	Females.	Males.	Females.
		555	556	557	558	559	560	561	562	563	564	565	566
		60. Lace, crape, embroidery, fringes, etc., and insufficiently described textile industries.											
		Actual workers.				Total.				Total workers and dependants.			
		Total.		Partially agriculturists.		Total.		Partially agriculturists.		Total.		Partially agriculturists.	
		Males.	Females.	Males.	Females.	Males.	Females.	Males.	Females.	Males.	Females.	Males.	Females.
		567	568	569	570	571	572	573	574	575	576	577	578
		61. Lace, crape, embroidery, fringes, etc., and insufficiently described textile industries.											
		Actual workers.				Total.				Total workers and dependants.			
		Total.		Partially agriculturists.		Total.		Partially agriculturists.		Total.		Partially agriculturists.	
		Males.	Females.	Males.	Females.	Males.	Females.	Males.	Females.	Males.	Females.	Males.	Females.
		579	580	581	582	583	584	585	586	587	588	589	590
		62. Lace, crape, embroidery, fringes, etc., and insufficiently described textile industries.											
		Actual workers.				Total.				Total workers and dependants.			
		Total.		Partially agriculturists.		Total.		Partially agriculturists.		Total.		Partially agriculturists.	
		Males.	Females.	Males.	Females.	Males.	Females.	Males.	Females.	Males.	Females.	Males.	Females.
		591	592	593	594	595	596	597	598	599	600	601	602
		63. Lace, crape, embroidery, fringes, etc., and insufficiently described textile industries.											
		Actual workers.				Total.				Total workers and dependants.			
		Total.		Partially agriculturists.		Total.		Partially agriculturists.		Total.		Partially agriculturists.	
		Males.	Females.	Males.	Females.	Males.	Females.	Males.	Females.	Males.	Females.	Males.	Females.
		603	604	605	606	607	608	609	610	611	612	613	614
		64. Lace, crape, embroidery, fringes, etc., and insufficiently described textile industries.											
		Actual workers.				Total.				Total workers and dependants.			
		Total.		Partially agriculturists.		Total.		Partially agriculturists.		Total.		Partially agriculturists.	
		Males.	Females.	Males.	Females.	Males.	Females.	Males.	Females.	Males.	Females.	Males.	Females.
		615	616	617	618	619	620	621	622	623	624	625	626
		65. Lace, crape, embroidery, fringes, etc., and insufficiently described textile industries.											
		Actual workers.				Total.				Total workers and dependants.			
		Total.		Partially agriculturists.		Total.		Partially agriculturists.		Total.		Partially agriculturists.	
		Males.	Females.	Males.	Females.	Males.	Females.	Males.	Females.	Males.	Females.	Males.	Females.
		627	628	629	630	631	632	633	634	635	636	637	638
		66. Lace, crape, embroidery, fringes, etc., and insufficiently described textile industries.											
		Actual workers.				Total.				Total workers and dependants.			
		Total.		Partially agriculturists.		Total.		Partially agriculturists.		Total.		Partially agriculturists.	
		Males.	Females.	Males.	Females.	Males.	Females.	Males.	Females.	Males.	Females.	Males.	Females.
		639	640	641	642	643	644	645	646	647	648	649	650
		67. Lace, crape, embroidery, fringes, etc., and insufficiently described textile industries.											
		Actual workers.				Total.				Total workers and dependants.			
		Total.		Partially agriculturists.		Total.		Partially agriculturists.		Total.		Partially agriculturists.	
		Males.	Females.	Males.	Females.	Males.	Females.	Males.	Females.	Males.	Females.	Males.	Females.
		651	652	653	654	655	656	657	658	659	660	661	662
		68. Lace, crape, embroidery, fringes, etc., and insufficiently described textile industries.											
		Actual workers.				Total.				Total workers and dependants.			
		Total.		Partially agriculturists.		Total.		Partially agriculturists.		Total.		Partially agriculturists.	
		Males.	Females.	Males.	Females.	Males.	Females.	Males.	Females.	Males.	Females.	Males.	Females.
		663	664	665	666	667	668	669	670	671	672	673	674
		69. Lace, crape, embroidery, fringes, etc., and insufficiently described textile industries.											
		Actual workers.				Total.				Total workers and dependants.			
		Total.		Partially agriculturists.		Total.		Partially agriculturists.		Total.		Partially agriculturists.	
		Males.	Females.	Males.	Females.	Males.	Females.	Males.	Females.	Males.	Females.	Males.	Females.
		675	676	677	678	679	680	681	682	683	684	685	686
		70. Lace, crape, embroidery, fringes, etc., and insufficiently described textile industries.											
		Actual workers.				Total.				Total workers and dependants.			
		Total.		Partially agriculturists.		Total.		Partially agriculturists.		Total.		Partially agriculturists.	
		Males.	Females.	Males.	Females.	Males.	Females.	Males.	Females.	Males.	Females.	Males.	Females.
		687	688	689	690	691	692	693	694	695	696	697	698
		71. Lace, crape, embroidery, fringes, etc., and insufficiently described textile industries.											
		Actual workers.				Total.				Total workers and dependants.			
		Total.		Partially agriculturists.		Total.		Partially agriculturists.		Total.		Partially agriculturists.	
		Males.	Females.	Males.	Females.	Males.	Females.	Males.	Females.	Males.	Females.	Males.	Females.
		699	700	701	702	703	704	705	706	707	708	709	710
		72. Lace, crape, embroidery, fringes, etc., and insufficiently described textile industries.											

TABLE XVII.—OCCUPATION OR MEANS OF LIVELIHOOD. PART II.—GENERAL TABLE—DETAILS FOR DISTRICTS—continued.

Class and sub-class Order		7.--HIDES, SKINS AND HARD MATERIALS FROM THE ANIMAL KINGDOM.										30. Tanners, curriers, leather dressers and leather dyers, etc.											
District or State		Total of Order 7.										Actual workers.											
		Total workers and dependants.			Actual workers.			Dependants.			Total workers and dependants.			Actual workers.			Dependants.						
		Total.		Partially agriculturists.	Total.		Partially agriculturists.	Total.		Partially agriculturists.	Total.		Partially agriculturists.	Total.		Partially agriculturists.	Total.		Partially agriculturists.				
		Males.	Females.		Males.	Females.		Males.	Females.		Males.	Females.		Males.	Females.		Males.	Females.		Males.	Females.	Both sexes.	
		302	303	304	305	306	307	308	309	310	311	312	313										
BENGAL		42,809	15,950	759	1,226	16	26,100	32,847	12,917	311	1,023	16	19,619										
(1) British Territory		42,107	15,383	753	1,204	16	25,971	32,145	12,350	305	1,003	16	19,489										
BURDWAN DIVISION		3,426	1,405	287	82	...	1,734	680	474	...	2	...	208										
Burdwan		484	182	12	8	...	290	8										
Birbhum		321	201	10	5	...	119	5										
Bankura		1,409	513	267	47	...	629	15										
Midnapore		592	33	6	9	...	533	93										
Hooghly		136	70	1	8	...	65										
Howrah		504	406	93	504										
PRESIDENCY DIVISION		10,447	3,749	104	252	7	6,504	7,642	2,912	101	210	7	4,629										
24-Parganas		2,684	1,491	81	59	...	1,112	1,468	1,082	28	47	...	358										
Calcutta		389	235	2	3	...	152	169	94	13										
Nadia		1,024	339	3	17	...	692	940	283	567										
Murshidabad		1,121	241	37	7	...	845	249	104	145										
Jessore		389	389	1	804	1,096	338	1	737										
Khulna		4,064	1,065	70	175	7	2,911	3,820	1,011	70	159	7	2,739										
RAJSHAH DIVISION		10,956	4,905	155	336	6	6,196	10,263	4,353	116	338	6	5,794										
Rajshahi		3,451	1,159	47	105	5	2,245	3,192	1,090	33	105	5	2,009										
Dinajpur		229	229	16	6	...	147	381	128	140										
Jalpaiguri		548	377	16	9	...	155	548	375	16	9	...	155										
Darjeeling		35	24	11	...	34	6										
Rangpur		3,167	1,453	31	102	1	1,693	2,857	1,313	30	102	1	1,514										
Boagera		722	429	7	46	...	287	722	429	7	46	...	287										
Pabna		2,207	797	22	14	...	1,388	2,104	787	21	14	...	1,336										
Madda		435	159	16	4	...	280	401	118	16	3	...	267										
DACCA DIVISION		13,313	4,351	177	496	3	8,845	9,595	3,338	88	418	3	6,169										
Dacca		7,540	2,204	43	390	3	5,200	4,708	1,548	30	313	3	3,140										
Mymensingh		4,468	1,564	59	90	...	2,815	4,250	1,479	59	90	...	2,712										
Faridpur		579	63	510	165	35	130										
Bakarganj		956	449	10	16	...	505	474	276	9	15	...	183										
CHITTAGONG DIVISION		3,965	1,273	...	38	...	2,692	3,965	1,273	...	38	...	2,692										
Tippera		3,534	1,197	...	35	...	2,547	3,534	1,197	...	35	...	2,317										
Noakhali		38	67	19	38	19										
Chittagong		323	393	67	230										
Chittagong Hill Tracts											
(2) Bengal States		702	567	6	22	...	120	702	567	6	22	...	129										
Cooh Behar		702	567	6	22	...	129	702	567	6	22	...	129										
Tripura State											
SIKKIM											

TABLE XVII.—OCCUPATION OR MEANS OF LIVELIHOOD. PART II.—GENERAL TABLE—DETAILS FOR DISTRICTS—continued.

CLASS B.—SUB-CLASS III.—INDUSTRY.													
Class and sub-class Order		B.—WOOD.											
		Total of Order B.											
		Total of Order B.											
District or State.		Actual workers.						Total.		Dependants.			
		Total.		Partially agriculturists.		Both sexes.	Total.	Partially agriculturists.		Total.	Dependants.		
		Males.	Females.	Males.	Females.			Males.	Females.				
42. Bone, ivory, horn, shell, etc., workers and mother-of-pearl workers (except button).		Total workers and dependants.	Males.	Females.	Males.	Females.	Both sexes.	Total workers and dependants.	Males.	Females.	Both sexes.		
BENGAL		336	327	328	329	330	331	332	333	334	335	336	337
(1) British Territory		9,487	2,817	427	199	...	6,243	401,604	137,132	31,461	9,795	527	233,011
BURDWAN DIVISION		9,487	2,817	427	199	...	6,243	398,448	135,734	31,282	9,741	527	231,452
BURDWAN DIVISION		2,742	931	287	80	...	1,524	75,646	21,368	16,099	1,907	329	36,179
BURDWAN DIVISION		455	162	12	8	...	281	9,398	3,036	1,974	266	21	4,378
BURDWAN DIVISION		316	198	1	8	...	117	8,098	2,414	2,524	231	65	3,150
BURDWAN DIVISION		1,394	506	267	47	...	632	10,988	3,471	2,880	552	176	4,599
BURDWAN DIVISION		489	37	6	0	...	466	17,944	4,152	6,153	240	13	7,339
BURDWAN DIVISION		76	39	1	8	...	38	2,758	1,631	929	297	47	4,414
BURDWAN DIVISION		20,615	5,557	14,129
PRESIDENCY DIVISION		2,399	639	79	40	...	1,661	84,594	34,336	2,989	1,435	37	47,070
PRESIDENCY DIVISION		1,009	322	39	2	...	638	10,091	7,749	400	383	2	9,942
PRESIDENCY DIVISION		30	28	19,220	12,787	337	85	...	6,096
PRESIDENCY DIVISION		184	56	...	17	...	135	17,651	4,644	352	339	...	12,855
PRESIDENCY DIVISION		863	129	37	2	...	697	10,137	3,253	930	183	...	5,954
PRESIDENCY DIVISION		69	22	47	14,194	4,232	476	224	...	9,486
PRESIDENCY DIVISION		244	72	...	16	...	172	5,301	1,871	495	225	...	2,937
RAJSHAH DIVISION		630	236	32	1	...	362	81,381	29,775	6,888	1,607	141	44,718
RAJSHAH DIVISION		230	65	10	155	15,992	5,605	920	442	2	9,407
RAJSHAH DIVISION		2	2	7,245	3,078	1,428	161	14	2,729
RAJSHAH DIVISION		3,721	2,276	383	84	...	1,082
RAJSHAH DIVISION		321	140	31	160	2,989	1,862	82	2	...	1,075
RAJSHAH DIVISION		43	10	7,635	3,251	639	130	...	3,849
RAJSHAH DIVISION		34	21	6,943	2,279	1,151	134	...	3,533
RAJSHAH DIVISION		23,060	7,304	1,188	431	...	15,168
RAJSHAH DIVISION		12,996	3,860	1,271	223	...	7,865
RAJSHAH DIVISION		3,716	1,011	29	78	...	2,678	120,413	38,184	4,287	3,604	16	77,942
RAJSHAH DIVISION		2,832	736	28	2,065	56,947	15,374	1,585	1,759	9	39,598
RAJSHAH DIVISION		186	83	103	30,725	11,765	1,015	922	2	17,947
RAJSHAH DIVISION		216	28	188	14,934	4,394	240	315	...	10,300
RAJSHAH DIVISION		482	104	317	17,907	6,653	1,447	630	...	9,907
CHITTAGONG DIVISION		36,414	11,871	1,000	1,188	...	23,543
CHITTAGONG DIVISION		15,866	5,771	199	635	...	9,896
CHITTAGONG DIVISION		8,599	1,834	160	321	...	3,565
CHITTAGONG DIVISION		14,732	4,029	640	321	...	10,015
CHITTAGONG DIVISION		217	137	1	6	...	79
(2) Bengal States		3,156	1,398	199	54	...	1,559
COOCH BEHAR		2,300	1,108	182	47	...	1,080
TRIPURA		776	290	17	7	...	409
SUKKIM		86	67	...	6	...	29

TABLE XVII.—OCCUPATION OR MEANS OF LIVELIHOOD. PART II.—GENERAL TABLE—DETAILS FOR DISTRICTS—continued.

Class and sub-class Order	District or State.	CLASS B.—SUB-CLASS III.—INDUSTRY.									
		43. Sawyers					44. Carpenters, turners and joiners, etc.				
		Actual workers.			Total workers and dependants.	Dependants.	Actual workers.			Total workers and dependants.	Dependants.
		Total.	Partially agriculturists.	Dependants.			Total.	Partially agriculturists.	Dependants.		
		Males.	Females.	Males.	Females.	Both sexes.	Males.	Females.	Males.	Females.	Both sexes.
		339	240	341	342	343	345	246	347	246	349
BENGAL		339	240	341	342	343	345	246	347	246	349
(1) British Territory		16,583	7,247	427	...	9,336	91,012	1,598	6,755	104	153,522
BURDWAN DIVISION		16,428	7,163	427	...	9,265	90,933	1,598	6,736	104	152,874
Burdwan		567	223	8	...	358	12,853	927	1,070	89	23,607
Birbhum		45	23	22	1,871	26	161	...	2,404
Bankura		214	94	120	1,061	54	128	...	1,683
Medinipur		150	50	74	1,491	91	130	...	1,725
Hoojly		69	2	67	1,351	112	258	...	2,990
Howrah		117	48	69	1,718	388	143	...	2,640
PRESIDENCY DIVISION		2,240	993	45	...	1,247	24,794	225	938	6	31,612
24-Parganas		362	181	15	...	191	5,283	58	252	1	7,268
Cooch Behar		216	211	2	11,503	90	37	...	5,222
Nadia		1,015	394	13	...	719	2,623	...	237	...	7,440
Murshidabad		308	117	191	2,663	65	163	...	4,098
Jessore		218	113	106	2,870	6	189	...	6,082
Khulna		122	74	48	950	8	80	...	1,192
RAJSHAH DIVISION		5,364	2,625	141	...	2,739	14,604	214	758	4	21,681
Rajshahi		449	211	22	...	238	2,308	21	199	...	3,417
Dinajpur		156	119	17	1,138	...	68	...	698
Jalpaiguri		672	623	43	...	49	1,682	80	26	...	529
Darjeeling		1,045	708	337	1,038	11	1	...	681
Haorpur		225	110	115	2,134	12	38	...	2,284
Bogra		347	129	218	1,059	12	53	...	1,692
Pabna		2,630	519	1,511	4,055	22	239	...	8,537
Madda		480	296	254	1,736	48	74	...	3,307
DACCA DIVISION		7,616	2,938	223	...	4,578	29,424	226	2,932	5	59,756
Dacca		4,278	1,531	2,725	11,901	81	1,411	...	21,247
Mymensingh		1,459	682	773	9,614	119	752	...	14,035
Fatipur		1,256	377	850	3,272	...	265	...	6,391
Bakerganj		648	327	221	4,767	26	501	...	6,913
CHITTAGONG DIVISION		727	384	10	...	343	8,858	6	1,038	...	16,015
Tippera		204	101	103	4,799	...	385	...	7,861
Noakhali		147	51	96	1,335	...	207	...	2,332
Chittagong		303	190	113	2,442	...	245	...	6,284
Chittagong Hill Tracts		75	42	31	79	...	6	...	28
(2) Bengal States		165	84	71	679	...	19	...	648
Cooch Bihar		55	27	28	546	...	18	...	246
Tripura State		100	57	43	123	...	1	...	202
SIKKIM		50	40	10	25	...	6	...	19

TABLE XVII.—OCCUPATION OR MEANS OF LIVELIHOOD. PART II.—GENERAL TABLE—DETAILS FOR DISTRICTS—continued.

Class and sub-class Order	District or State.	CLASS B.—SUB-CLASS III.—INDUSTRY.											
		B.—WOOD.					B.—METALS.						
		45. Basket-makers and other industries of woody material, including leaves, and thatchers and builders working with bamboo roots and similar materials.											
		Total of Order 45.											
Total workers and dependants.	Actual workers.	Total.		Partially agriculturists.		Dependants.	Total workers and dependants.	Actual workers.		Total.	Partially agriculturists.		Dependants.
		Males.	Females.	Males.	Females.			Males.	Females.		Males.	Females.	
350	351	352	353	354	355	356	357	358	359	360	361		
BENGAL	...	138,889	36,873	29,863	2,613	423	70,153	197,599	72,648	3,195	5,448	75	121,816
(1) British Territory	...	137,215	36,238	29,684	2,578	423	69,313	196,935	72,351	3,195	5,447	75	121,449
BURDWAN DIVISION	...	37,678	8,292	15,172	829	239	14,214	73,932	28,909	2,216	2,611	45	42,777
Burdwan	...	4,942	1,148	1,938	105	...	1,602	18,803	9,227	1,351	224	17	8,399
Birbhum	...	4,652	1,534	2,470	138	20	1,328	3,050	1,129	154	155	1	1,860
Bankura	...	7,516	1,994	2,797	130	63	2,719	12,905	4,020	534	574	1	8,331
Midnapore	...	12,822	2,290	6,041	284	155	4,482	12,078	4,134	534	815	26	7,411
Hoochly	...	4,091	1,020	1,943	97	1	1,898	7,780	2,480	100	334	...	5,214
Howrah	...	3,661	953	683	75	...	1,995	19,650	7,935	146	709	...	11,571
PRESIDENCY DIVISION	...	25,723	8,749	2,763	452	31	14,211	63,078	23,150	398	1,181	25	39,539
24 Parganas	...	5,102	2,265	116	2,473	22,867	9,775	76	352	...	13,018
Calcutta	...	2,189	1,070	247	56	...	872	9,355	5,001	62	89	1	4,272
Nadia	...	6,275	1,737	322	4,106	...	4,106	10,338	3,004	254	223	...	7,930
Murshidabad	...	3,001	1,071	865	80	5	1,605	5,415	1,328	...	102	24	3,850
Jessore	...	5,517	1,749	470	32	...	2,298	11,182	2,659	...	244	...	8,547
Kulna	...	3,039	847	485	129	25	1,707	5,238	1,407	4	185	...	1,877
RAJBHAIH DIVISION	...	39,318	12,546	6,674	708	137	20,038	21,217	7,644	288	811	5	13,295
Rajshahi	...	9,574	3,148	999	221	...	5,527	4,297	1,555	122	299	...	2,622
rimjour	...	5,370	1,921	1,325	30	13	1,882	725	451	22	68	...	937
Darjeeling	...	1,567	529	278	15	...	494	811	...	8	19	...	372
lingpur	...	154	56	41	57	1,019	440	24	18	...	552
Bogra	...	2,980	1,007	623	30	1	1,450	3,047	1,215	25	112	1	1,809
Patna	...	3,802	1,061	1,119	61	10	1,622	1,658	622	2	107	...	1,044
Maldia	...	9,215	2,990	1,166	155	13	5,130	5,142	1,085	3	136	...	2,655
DACCA DIVISION	...	6,855	1,998	1,223	135	98	3,701	5,654	1,576	82	102	4	3,898
Dacca	...	23,488	5,822	4,061	449	17	13,605	28,527	9,335	150	627	...	19,042
Mymensingh	...	9,242	1,922	1,304	148	...	5,816	10,396	3,500	115	176	...	6,785
Faridpur	...	5,031	1,506	896	145	7	2,409	6,850	2,405	32	235	...	4,425
Bakarganj	...	5,633	1,539	740	40	...	2,447	7,086	1,722	...	161	...	5,924
CHITTAGONG DIVISION	...	11,008	2,829	994	149	5	7,165	10,181	3,913	53	217	...	6,815
Tripura	...	3,592	871	199	40	4	2,432	4,415	1,414	17	103	...	2,982
Chittagong Hill Tracts	...	1,782	545	169	24	...	1,077	2,192	625	...	78	...	1,567
(2) Bengal States	...	1,674	635	199	35	...	840	564	297	2,171
Cooch Behar	...	1,435	625	192	29	...	716	449	119	95
Tripara State	...	251	110	17	6	...	124	224	78	367
SIKKIM	...	2	62	14	1	27

TABLE XVII.—OCCUPATION OR MEANS OF LIVELIHOOD. PART II.—GENERAL TABLE—DETAILS FOR DISTRICTS—continued.

Class and sub-class Order		CLASS B.—SUB-CLASS III.—INDUSTRY. B.—METALS.											
District or State.		4b. Other workers in iron and makers of implements and tools, principally or exclusively of iron.											
		Actual workers.				Total workers and dependants.	Actual workers.				Total workers and dependants.		
		Total.		Partially agriculturists.			Total.		Partially agriculturists.				
		Males.	Females.	Males.	Females.		Males.	Females.	Males.	Females.			
Total workers and dependants.		374	375	376	377	378	379	380	381	382	383	384	385
BENGAL		126,832	43,124	1,318	4,308	65	82,390	36,474	11,715	736	923	10	24,023
(1) British Territory		126,274	42,878	1,318	4,307	65	82,078	36,393	11,682	736	923	10	23,975
BURDWAN DIVISION		36,742	13,178	688	1,815	44	22,876	19,385	6,117	559	772	1	12,709
Burdwan		4,905	1,950	155	178	17	2,400	1,995	569	98	46	1	1,029
Birbhum		2,464	944	53	130	...	1,407	544	169	33	35	...	268
Bankura		4,041	1,631	123	198	1	2,857	7,821	2,358	21	176	...	3,442
Midnapore		6,347	2,302	138	407	26	3,857	5,935	1,817	346	408	...	3,820
Hooghly		4,702	1,828	17	228	...	3,157	3,051	932	53	96	...	2,036
Howrah		14,083	4,803	142	674	...	9,138	590	272	4	11	...	314
PRESIDENCY DIVISION		42,334	13,817	230	974	17	28,287	6,507	2,100	126	38	8	4,281
24-Parganas		11,050	4,028	42	188	...	6,969	1,237	426	5	5	...	806
Calcutta		3,784	1,281	16	72	1	1,537	2,087	914	23	6	...	1,110
Nadia		9,622	2,651	2	227	...	6,969	1,225	302	...	1	...	921
Murshidabad		3,674	990	166	91	16	2,518	1,714	316	88	11	...	1,310
Jessore		11,129	2,602	...	244	...	8,527	35	22	13
Khulna		3,075	1,315	4	151	...	1,768	211	90	...	15	...	131
RAJSHAH DIVISION		15,729	5,901	229	750	4	9,589	4,981	1,471	23	50	1	3,487
Rajshahi		2,754	1,011	114	225	...	1,600	1,538	528	4	33	...	994
Dinajpur		1,512	631	21	67	...	890	97	40	1	66
Jalpaiguri		675	329	6	18	...	340	53	47	...	1	...	16
Darjeeling		927	400	23	6	...	504	37	17	20
Rangpur		2,569	984	15	112	...	1,570	364	165	109
Bogra		1,488	536	...	107	...	932	149	67	81
Faruqa		2,740	967	3	130	...	1,770	365	103	...	6	...	262
Madda		3,084	1,043	47	85	...	1,994	2,580	504	17	1,859
DACCA DIVISION		21,686	6,908	118	556	...	14,660	5,329	1,866	28	51	...	3,435
Dacca		6,598	2,126	100	139	...	4,372	2,518	931	12	20	...	1,572
Mymensingh		5,021	1,790	13	201	...	2,218	1,751	556	16	36	...	1,159
Faridpur		4,969	1,533	...	100	...	5,427	658	199	450
Bakarganj		3,107	1,459	...	53	...	1,643	422	177	245
CHITTAGONG DIVISION		9,783	3,074	53	212	...	6,656	191	128	63
Tippura		4,237	1,340	17	102	...	2,880	23	13	10
Nonahall		2,102	692	...	75	...	1,010	31	84	53
Chittagong		3,251	1,044	36	35	...	2,171	84	84
Chittagong Hill Tracts		195	98	95
(2) Bengal States		558	246	...	1	...	312	81	33	48
Cooch Behar		334	168	...	1	...	166	81	33	48
Tripura State		224	78	146
SIKKIM		42	14	27

TABLE XVII.—OCCUPATION OR MEANS OF LIVELIHOOD. PART II.—GENERAL TABLE—DETAILS FOR DISTRICTS—continued.

CLASS B.—SUB-CLASS III.—INDUSTRY.												
9—METALS.												
51. Workers in millets, oleo-sinkers, etc.												
50. Workers in other metals except precious metals (tin, zinc lead and quick-silver, etc.).												
Class and sub-class Order	District or State.	Actual workers.				Total workers and dependants.	Actual workers.				Total workers and dependants.	Dependants.
		Total.		Partially agriculturists.			Total.		Partially agriculturists.			
		Males.	Females.	Males.	Females.		Males.	Females.	Males.	Females.		
		286	387	288	389	390	391	392	393	394	395	207
BENGAL		6,393	3,038	54	57	...	3,301	326	104	1	...	221
(1) British Territory		6,368	3,020	54	57	...	3,294	326	104	1	...	221
BURDWAN DIVISION		258	64	1	103
Burdwan		42	19	23
Burdwan		34	16	17
Burdwan		43	11	38
Burdwan		47	15	32
Burdwan		21	21
Burdwan		71	3	68
PRESIDENCY DIVISION		4,218	2,159	14	36	...	2,045	321	102	1	...	219
24-Parganas		1,852	918	3	53	...	931	317	34	83
Calcutta		2,174	1,164	11	3	...	1,099	204	68	1	...	136
Kolkata		142	53	50
Mirchhat		30	23	8
Jessore		18	11	7
Khulna		2	2
RAJSHAH DIVISION		496	270	35	3	...	191	5	2	1	...	2
Rajshahi		37	14	4	2	...	10
Thakurpuri		75	52	...	1	...	21
Jalpaiguri		73	56	2	20
Darjeeling		44	23	1	40
Rangpur		114	64	10	11
Bagura		30	19	21	...	2
Pabna		55	14	43
Malda		90	29	18	769
DACCA DIVISION		1,231	458	4	17	...	605
Dacca		1,005	339	1	14	...	43
Mymensingh		105	57	2	3	...	38
Faridpur		68	20	23
Bakarganj		55	23	96
CHITTAGONG DIVISION		165	69	...	1	...	92
Tippera		153	61	...	1	...	4
Noakhali		4
Chittagong		8	8
Chittagong Hill Tracts	
(2) Bengal States		25	19	7
Cooch Behar		25	18	7
Tripura State	
SIKKIM	

TABLE XVII.—OCCUPATION OR MEANS OF LIVELIHOOD. PART II.—GENERAL TABLE—DETAILS FOR DISTRICTS—continued.

Class and sub-class		CLASS B.—SUB-CLASS III.—INDUSTRY.											
Order		10.—CERAMICS.											
		Total of Order 10.											
		52. Makers of glass and crystal ware.											
District or State.		Actual workers.				Total.		Total workers and dependants.		Dependants.		Both sexes.	
		Total.		Partially agriculturists.		Total.		Total workers and dependants.		Total.		Both sexes.	
		Males.	Females.	Males.	Females.	Males.	Females.	Males.	Females.	Males.	Females.	Males.	Females.
		399	400	401	402	403	404	405	406	407	408	409	410
		396											
		396											
		396											
		396											
		396											
		396											
		396											
		396											
		396											
		396											
		396											
		396											
		396											
		396											
		396											
		396											
		396											
		396											
		396											
		396											
		396											
		396											
		396											
		396											
		396											
		396											
		396											
		396											
		396											
		396											
		396											
		396											
		396											
		396											
		396											
		396											
		396											
		396											
		396											
		396											
		396											
		396											
		396											
		396											
		396											
		396											
		396											
		396											
		396											
		396											
		396											
		396											
		396											
		396											
		396											
		396											
		396											
		396											
		396											
		396											
		396											
		396											
		396											
		396											
		396											
		396											
		396											
		396											
		396											
		396											
		396											
		396											
		396											
		396											
		396											
		396											
		396											
		396											
		396											
		396											
		396											
		396											
		396											
		396											
		396											
		396											
		396											
		396											
		396											
		396											
		396											
		396											
		396											
		396											
		396											
		396											
		396											
		396											
		396											
		396											
		396											
		396											
		396											
		396											
		396											
		396											
		396											
		396											
		396											
		396											
		396											
		396											
		396											
		396											
		396											
		396											
		396											
		396											
		396											
		396											
		396											
		396											
		396											
		396											
		396											
		396											
		396											
		396											
		396											
		396											
		396											
		396											
		396											
		396											
		396											
		396											
		396											
		396											
		396											
		396											
		396											
		396											
		396											
		396											
		396											
		396											
		396											
		396											
		396											
		396											
		396											
		396											
		396											
		396											
		396											
		396											
		396											
		396											
		396											
		396											
		396											
		396											
		396											
		396											
		396											
		396											
		396											
		396											
		396											
		396											
		396											
		396											
		396											
		396											
		396											
		396											
		396											
		396											
		396											
		396											
		396											
		396											
		396											
		396											
		396											
		396											
		396											
		396											
		396											
		396											
		396											
		396											
		396											
		396											
		396											
		396											
		396											
		396											
		396											
		396											
		396											
		396											

TABLE XVII.—OCCUPATION OR MEANS OF LIVELIHOOD, PART II.—GENERAL TABLE—DETAILS FOR DISTRICTS—continued.

Class and sub-class Order	District or State.	CLASS B.—SUB-CLASS III.—INDUSTRY.											
		55. Pottery and earthen pipes and bowl makers.						56. Brick and tile makers.					
		10.—CERAMICS.											
		Actual workers.			Dependants.			Actual workers.			Dependants.		
		Total.	Partially agriculturists.	Both sexes.	Total.	Partially agriculturists.	Both sexes.	Total.	Partially agriculturists.	Both sexes.	Total.	Partially agriculturists.	Both sexes.
Total workers and dependants.		Males.	Females.	Males.	Females.	Both sexes.	Total workers and dependants.		Males.	Females.	Males.	Females.	Both sexes.
		422	423	424	425	426	427	428	429	430	431	432	433
BENGAL		197,357	60,182	30,211	7,418	106,964	81,185	50,715	5,438	2,812	81	25,032	
(1) British Territory		196,153	59,731	29,875	7,412	106,447	80,789	50,507	5,420	2,812	81	24,862	
BURDWAN DIVISION		37,526	11,846	5,563	2,121	20,117	27,757	17,291	2,613	791	51	7,853	
Burdwan		5,339	1,824	995	318	2,519	1,074	728	159	29	...	201	
Birbhum		2,430	699	907	122	824	122	139	139	53	
Bankura		4,935	1,660	845	255	2,448	750	259	197	304	
Bhatnagar		11,736	3,757	1,572	799	6,407	1,397	470	540	287	
Bhishupur		5,988	1,878	1,51	537	2,367	18,198	943	12,575	4,660	
Hooghly		7,072	2,028	492	220	4,562	8,236	3,244	764	2,128	
Howrah		47,589	13,372	5,322	1,485	29,895	37,400	25,094	1,627	1,039	30	10,679	
PRESIDENCY DIVISION		11,882	3,879	1,604	409	6,399	15,105	11,888	1,450	941	29	1,767	
24-Parganas		936	300	75	3	341	392	392	24	314	
Calcutta		11,519	2,974	1,133	269	7,402	19,475	12,905	86	7,294	
Nadia		1,394	1,529	896	250	2,526	592	222	22	348	
Marshallabad		13,068	2,831	924	350	9,291	1,144	448	2	694	
Jessore		5,446	1,846	668	254	2,926	316	141	23	142	
RAJSHAH DIVISION		32,777	11,038	6,213	1,509	15,526	4,647	2,897	671	279	...	1,079	
Rajshahi		6,894	2,287	1,493	454	3,104	951	589	147	25	...	225	
Dinajpur		3,768	1,454	776	228	1,356	583	313	102	12	...	181	
Jalpaiguri		788	240	135	43	298	299	252	17	10	...	30	
Darjeeling		5,519	1,76	71	34	130	3	
Bagur		4,400	2,055	1,039	271	2,425	1,490	929	258	224	...	223	
Palma		8,178	1,404	993	300	2,083	249	147	47	55	
Maldas		2,785	2,317	954	87	4,657	354	521	100	8	...	313	
DACCA DIVISION		56,614	17,189	9,578	1,280	29,847	7,545	3,231	307	319	...	4,007	
Dacca		25,365	7,835	5,181	470	12,349	5,213	1,998	163	392	...	3,052	
Mymensingh		12,714	4,214	2,235	415	6,265	943	634	94	11	...	215	
Faridpur		12,309	3,622	1,947	276	8,040	1,183	456	50	10	...	677	
Bararganj		6,223	2,118	915	125	3,193	298	143	...	6	...	63	
CHITTAGONG DIVISION		21,647	6,286	3,299	1,017	12,062	3,440	1,994	292	84	...	1,244	
Tippera		9,385	2,946	1,534	788	4,565	374	247	18	44	...	109	
Noakhali		3,788	960	514	119	1,872	416	92	...	40	...	224	
Chittagong		8,540	2,405	951	110	5,564	2,650	1,655	184	811	
Chittagong Hill Tracts		95	15	41	
(2) Bengal States		1,204	451	236	6	517	396	208	18	170	
Cooch Behar		989	380	172	6	417	135	74	18	44	
Tripura State		255	71	64	...	169	200	134	126	
SIKKIM		2	2	

TABLE XVII.—OCCUPATION OR MEANS OF LIVELIHOOD. PART II.—GENERAL TABLE—DETAILS FOR DISTRICTS—continued.

Class and sub-class		CLASS B.—SUB-CLASS III.—INDUSTRY.											
s. s. Order		10.—CERAMICS.					11.—CHEMICAL PRODUCTS PROPERLY SO CALLED AND ANALOGOUS.						
District or State.		37. Others (mosaic, tile, mica, at basket, etc., workers).					Total of Order 11.						
		Total workers and dependants.		Actual workers.			Total.		Actual workers.		Dependants.		
				Partially agriculturists.				Partially agriculturists.					
		Males.	Females.	Males.	Females.	Males.	Females.	Males.	Females.	Males.	Both sexes.		
		434	435	436	437	438	439	440	441	442	443	444	445
		446	447	448	449	450	451	452	453	454	455	456	457
		458	459	460	461	462	463	464	465	466	467	468	469
		470	471	472	473	474	475	476	477	478	479	480	481
		482	483	484	485	486	487	488	489	490	491	492	493
		494	495	496	497	498	499	500	501	502	503	504	505
		506	507	508	509	510	511	512	513	514	515	516	517
		518	519	520	521	522	523	524	525	526	527	528	529
		530	531	532	533	534	535	536	537	538	539	540	541
		542	543	544	545	546	547	548	549	550	551	552	553
		554	555	556	557	558	559	560	561	562	563	564	565
		566	567	568	569	570	571	572	573	574	575	576	577
		578	579	580	581	582	583	584	585	586	587	588	589
		590	591	592	593	594	595	596	597	598	599	600	601
		602	603	604	605	606	607	608	609	610	611	612	613
		614	615	616	617	618	619	620	621	622	623	624	625
		626	627	628	629	630	631	632	633	634	635	636	637
		638	639	640	641	642	643	644	645	646	647	648	649
		650	651	652	653	654	655	656	657	658	659	660	661
		662	663	664	665	666	667	668	669	670	671	672	673
		674	675	676	677	678	679	680	681	682	683	684	685
		686	687	688	689	690	691	692	693	694	695	696	697
		698	699	700	701	702	703	704	705	706	707	708	709
		710	711	712	713	714	715	716	717	718	719	720	721
		722	723	724	725	726	727	728	729	730	731	732	733
		734	735	736	737	738	739	740	741	742	743	744	745
		746	747	748	749	750	751	752	753	754	755	756	757
		758	759	760	761	762	763	764	765	766	767	768	769
		770	771	772	773	774	775	776	777	778	779	780	781
		782	783	784	785	786	787	788	789	790	791	792	793
		794	795	796	797	798	799	800	801	802	803	804	805
		806	807	808	809	810	811	812	813	814	815	816	817
		818	819	820	821	822	823	824	825	826	827	828	829
		830	831	832	833	834	835	836	837	838	839	840	841
		842	843	844	845	846	847	848	849	850	851	852	853
		854	855	856	857	858	859	860	861	862	863	864	865
		866	867	868	869	870	871	872	873	874	875	876	877
		878	879	880	881	882	883	884	885	886	887	888	889
		890	891	892	893	894	895	896	897	898	899	900	901
		902	903	904	905	906	907	908	909	910	911	912	913
		914	915	916	917	918	919	920	921	922	923	924	925
		926	927	928	929	930	931	932	933	934	935	936	937
		938	939	940	941	942	943	944	945	946	947	948	949
		950	951	952	953	954	955	956	957	958	959	960	961
		962	963	964	965	966	967	968	969	970	971	972	973
		974	975	976	977	978	979	980	981	982	983	984	985
		986	987	988	989	990	991	992	993	994	995	996	997
		998	999	1000	1001	1002	1003	1004	1005	1006	1007	1008	1009
		1010	1011	1012	1013	1014	1015	1016	1017	1018	1019	1020	1021
		1022	1023	1024	1025	1026	1027	1028	1029	1030	1031	1032	1033
		1034	1035	1036	1037	1038	1039	1040	1041	1042	1043	1044	1045
		1046	1047	1048	1049	1050	1051	1052	1053	1054	1055	1056	1057
		1058	1059	1060	1061	1062	1063	1064	1065	1066	1067	1068	1069
		1070	1071	1072	1073	1074	1075	1076	1077	1078	1079	1080	1081
		1082	1083	1084	1085	1086	1087	1088	1089	1090	1091	1092	1093
		1094	1095	1096	1097	1098	1099	1100	1101	1102	1103	1104	1105
		1106	1107	1108	1109	1110	1111	1112	1113	1114	1115	1116	1117
		1118	1119	1120	1121	1122	1123	1124	1125	1126	1127	1128	1129
		1130	1131	1132	1133	1134	1135	1136	1137	1138	1139	1140	1141
		1142	1143	1144	1145	1146	1147	1148	1149	1150	1151	1152	1153
		1154	1155	1156	1157	1158	1159	1160	1161	1162	1163	1164	1165
		1166	1167	1168	1169	1170	1171	1172	1173	1174	1175	1176	1177
		1178	1179	1180	1181	1182	1183	1184	1185	1186	1187	1188	1189
		1190	1191	1192	1193	1194	1195	1196	1197	1198	1199	1200	1201
		1202	1203	1204	1205	1206	1207	1208	1209	1210	1211	1212	1213
		1214	1215	1216	1217	1218	1219	1220	1221	1222	1223	1224	1225
		1226	1227	1228	1229	1230	1231	1232	1233	1234	1235	1236	1237
		1238	1239	1240	1241	1242	1243	1244	1245	1246	1247	1248	1249
		1250	1251	1252	1253	1254	1255	1256	1257	1258	1259	1260	1261
		1262	1263	1264	1265	1266	1267	1268	1269	1270	1271	1272	1273
		1274	1275	1276	1277	1278	1279	1280	1281	1282	1283	1284	1285
		1286	1287	1288	1289	1290	1291	1292	1293	1294	1295	1296	1297
		1298	1299	1300	1301	1302	1303	1304	1305	1306	1307	1308	1309
		1310	1311	1312	1313	1314	1315	1316	1317	1318	1319	1320	1321
		1322	1323	1324	1325	1326	1327	1328	1329	1330	1331	1332	1333
		1334	1335	1336	1337	1338	1339	1340	1341	1342	1343	1344	1345
		1346	1347	1348	1349	1350	1351	1352	1353	1354	1355	1356	1357
		1358	1359	1360	1361	1362	1363	1364	1365	1366	1367	1368	1369
		1370	1371	1372	1373	1374	1375	1376	1377	1378	1379	1380	1381
		1382	1383	1384	1385	1386	1387	1388	1389	1390	1391	1392	1393
		1394	1395	1396	1397	1398	1399	1400	1401	1402	1403	1404	1405
		1406	1407	1408	1409	1410	1411	1412	1413	1414	1415	1416	1417
		1418	1419	1420	1421	1422	1423	1424	1425	1426	1427	1428	1429
		1430	1431	1432	1433	1434	1435	1436	1437	1438	1439	1440	1441
		1442	1443	1444	1445	1446	1447	1448	1449	1450	1451	1452	1453
		1454	1455	1456	1457	1458	1459	1460	1461	1462	1463	1464	1465
		1466	1467	1468	1469	1470	1471	1472	1473	1474	1475	1476	1477
		1478	1479	1480	1481	1482	1483	1484	1485	1486	1487	1488	1489
		1490	1491	1492	1493	1494	1495	1496	1497	1498	1499	1500	1501
		1502	1503	1504	1505	1506	1507	1508	1509	1510	1511	1512	1513
		1514	1515	1516	1517	1518	1519	1520	1521	1522	1523	1524	1525
		1526	1527	1528	1529	1530	1531	1532	1533	1534	1535	1536	1537
		1538	1539	1540	1541	1542	1543	1544	1545	1546	1547	1548	1549
		1550	1551	1552	1553	1554	1555	1556	1557	1558	1559	1560	1561
		1562	1563	1564	1565	1566	1567	1568	1569	1570	1571	1572	1573
		1574	1575	1576	1577	1578	1579	1580	1581	1582	1583	1584	1585
		1586	1587	1588	1589	1590	1591	1592	1593	1594	1595	1596	1597
		1598	1599	1600	1601	1602	1603	1604	1605	1606	1607	1608	1609
		1610	1611	1612	1613	1614	1615	1616	1617	1618	1619	1620	1621
		1622	1623	1624	1625	1626	1627	1628	1629	1630	1631	1632	1633

TABLE XVII.—OCCUPATION OR MEANS OF LIVELIHOOD, PART II.—GENERAL TABLE—DETAILS FOR DISTRICTS—continued.

Class and sub-class Order	District or State.	CLASS II.—SUB-CLASS III.—INDUSTRY.															
		II.—CHEMICAL PRODUCTS PROPERLY SO CALLED AND ANALOGOUS.						59. Manufacture of arched and mineral waters and ice.									
		26. Manufacture of matches and explosive materials.						Total.									
		Total.		Partially agriculturalists.		Dependants.		Total.		Partially agriculturalists.		Dependants.					
		Males.	Females.	Males.	Females.	Both sexes.	Total workers and dependants.		Males.	Females.	Both sexes.	Total workers and dependants.		Males.	Females.	Both sexes.	

TABLE XVII.—OCCUPATION OR MEANS OF LIVELIHOOD. PART II.—GENERAL TABLE—DETAILS FOR DISTRICTS—continued.

Class and sub-class		CLASS B.—SUB-CLASS III.—INDUSTRY.										
Order		11.—CHEMICAL PRODUCTS PROPERLY SO CALLED AND ANALOGOUS.					12.—FOOD INDUSTRIES.					
District or State.		64. Others (soap, candles, lac, cutch, perfumes and miscellaneous drugs).					Total of Order 12.					
Total workers and dependants.	Actual workers.	Total.	Partially agriculturists.		Dependants.	Total workers and dependants.	Actual workers.		Total.	Partially agriculturists.	Dependants.	
			Males.	Females.			Males.	Females.				
												Both sexes.
482	483	484	485	486	487	488	489	490	491	492	493	
BENGAL	...	2,139	992	120	14	1,027	413,389	56,117	182,171	3,277	1,676	175,101
(1) British Territory	...	2,139	992	120	14	1,027	408,660	55,746	179,757	3,244	1,639	173,157
BURDWAN DIVISION	...	39	23	18	134,334	12,065	79,621	560	907	42,648
Bardwan	26,823	1,552	17,695	64	34	7,531
Birbhum	22,844	707	11,168	55	252	5,071
Banskhura	...	39	23	16	14,909	1,278	8,668	64	179	4,982
Midnapore	1,584	23,415	15,548	199	276	6,303
Hooghly	2,571	22,103	11,151	67	81	4,401
Howrah	24,135	4,352	9,413	112	88	10,350
PRESIDENCY DIVISION	...	1,399	736	51	9	612	125,400	25,623	32,420	1,777	179	68,357
24 Parganas	37,082	6,163	15,291	168	40	15,608
Calcutta	...	844	439	26	3	369	4,331	8,789	899	80	1	3,579
Nadia	...	549	296	13	6	240	36,568	9,001	3,576	639	23	25,991
Murshidabad	15,768	769	9,375	62	103	5,648
Jessore	20,417	4,259	1,312	423	...	14,838
Khulna	...	6	1	2	...	3	5,766	1,090	1,979	104	7	2,697
RAJSHAH DIVISION	...	526	160	65	4	301	67,138	3,800	43,146	216	367	20,192
Rajshahi	...	171	54	115	17,294	1,093	10,881	103	179	5,335
Dinajpur	6,959	267	4,792	4	38	1,810
Jalpaiguri	1,943	157	1,157	1	5	629
Darjeeling	1,240	456	187	2	2	637
Haongpur	...	27	2	22	11,299	435	7,120	20	24	3,654
Bogra	...	22	11	9	4,537	456	2,412	33	25	1,609
Pabna	...	253	81	44	...	128	6,995	519	3,864	35	50	2,810
Madda	...	40	10	9	...	21	17,613	412	12,755	16	44	3,648
DAKKA DIVISION	...	175	73	4	1	98	46,300	8,000	15,577	380	177	22,723
Dacca	19,390	2,257	9,153	121	121	8,980
Mymensingh	...	148	62	86	7,115	1,256	3,038	45	13	2,841
Faridpur	...	16	11	5	1,188	2,985	1,080	149	5	7,125
Bakarganj	...	11	7	8,607	1,522	3,308	65	36	5,778
CHITTAGONG DIVISION	34,488	6,258	8,993	671	9	19,237
Tippera	10,807	2,488	1,681	284	7	6,640
Noakhali	6,532	1,290	1,599	194	2	3,845
Chittagong	17,190	2,458	5,905	152	...	8,739
Chittagong Hill Tracts	40	28	8	15
(2) Bengal States	4,729	371	2,414	33	36	1,944
Cooch B-har	5,698	110	2,038	1	11	1,551
Tripura State	1,630	251	376	22	25	383
SIKKIM	7	4	1	2

TABLE XVII.—OCCUPATION OR MEANS OF LIVELIHOOD. PART II.—GENERAL TABLE—DETAILS FOR DISTRICTS—continued.

Class and sub-class		CLASS B.—SUB-CLASS III.—INDUSTRY.													
Order		12.—FOOD INDUSTRIES.													
District or State.		65. Rice pounders and huskers and flour grinders.										66. Bakers and biscuit makers.			
		Total.			Partially agriculturists.			Dependants.	Actual workers.			Total workers and dependants.	Partially agriculturists.		Dependants.
		Total.		Both sexes.	Total.		Males.		Females.	Total.			Males.	Females.	
		Males.	Females.		Males.	Females.				Males.	Females.				
		494	495	496	497	498	499	500	501	502	503	504	505		
BENGAL		283,913	16,791	171,844	799	1,489	96,278	12,100	5,015	220	164	26	6,865		
(1) British Territory		279,772	15,597	169,573	766	1,463	94,602	12,073	5,002	220	164	26	6,851		
BURDWAN DIVISION		115,454	6,385	75,499	205	828	33,570	4,232	1,207	90	92	5	2,935		
Burdwan		25,100	670	16,835	33	34	5,055	243	80	27	5	...	141		
Birbhum		21,052	205	10,373	15	251	4,414	82	31	51		
Bankura		12,231	204	7,707	25	178	4,160	72	39	33		
Medinipur		20,408	704	14,553	81	207	5,091	235	124	8	53	...	161		
Hooghly		17,538	1,231	10,662	18	73	5,045	267	54	5	1,091		
Howrah		21,035	3,091	9,369	33	85	6,875	840	281	1	6	...	558		
PRESIDENCY DIVISION		55,460	3,904	29,632	93	113	21,024	3,052	1,897	51	22	20	7,104		
24-Parganas		25,340	1,374	13,880	42	35	9,886	794	503	7	9	...	284		
Calcutta		1,735	438	583	712	1,411	1,097	14	7	...	300		
Sadga		7,327	903	3,652	6	19	2,372	501	190	311		
Murshidabad		14,541	412	9,140	20	52	4,789	182	46	30	2	...	116		
Jessore		3,477	474	1,123	21	...	1,880	106	38	68		
Khulna		3,242	103	1,854	4	7	1,285	48	23	...	4	...	25		
RAJSHAH DIVISION		57,385	875	40,992	53	340	15,518	1,066	459	38	15	...	569		
Rajshahi		14,388	198	10,271	26	109	3,979	241	93	5	2	...	143		
Dinajpur		6,104	81	4,452	1,568	154	60	12	3	...	62		
Jalpaiguri		1,533	51	1,064	488	51	37	14		
Darjeeling		109	5	69	35	85	...	2	1	...	28		
Rangpur		10,269	132	6,989	12	24	3,128	247	101	6	29		
Bogra		3,364	120	2,133	4	15	1,111	140	45	1	94		
Pabna		5,622	112	3,604	4	46	1,906	151	64	2	5	...	85		
Madda		15,356	173	12,410	7	41	3,353	19	6	10	3	...	2		
DACCA DIVISION		29,199	2,150	16,778	97	174	12,271	2,984	1,103	35	23	1	1,840		
Dacca		14,530	706	7,691	41	119	6,073	1,832	644	33	17	...	1,155		
Mymensingh		4,991	208	2,861	23	13	1,869	492	177	323		
Faridpur		3,038	908	1,650	9	5	1,690	436	121	...	1	...	365		
Bakerganj		6,640	646	3,368	24	27	2,786	284	161	...	4	...	103		
CHITTAGONG DIVISION		22,274	2,293	8,672	318	8	17,319	739	336	6	12	...	397		
Tippera		2,826	29	1,484	2	6	1,313	416	163	3	12	...	253		
Noakhali		4,206	736	1,387	163	2	2,113	144	47	97		
Chittagong Hill Tracts		15,214	1,322	5,814	192	...	7,878	179	126	5	48		
Chittagong Hill Tracts		28	6	7	1	...	15		
(2) Bengal States		4,191	193	2,271	33	36	1,076	27	13	74		
Cooch Behar		...	31	1,912	1	11	1,428	22	8	14		
Tripura State		3,371	163	359	32	25	248	5		
SIKKIM		1	1		

TABLE XVII.—OCCUPATION OR MEANS OF LIVELIHOOD. PART II.—GENERAL TABLE—DETAILS FOR DISTRICTS—continued.

Class and sub-class Order	District or State	CLASS B.—SUB-CLASS III.—INDUSTRY.									
		67. Grain parchers, etc.					68. Butchers.				
		Actual workers.					Actual workers.				
		Total.		Partially agriculturists.		Dependants.	Total.		Partially agriculturists.		Dependants.
		Males.	Females.	Males.	Females.	Both sexes.	Males.	Females.	Males.	Females.	Both sexes.
Total workers and dependants.		507	508	509	510	511	512	513	514	515	516
506											
BENGAL											
(1) British Territory											
BURDWAN DIVISION											
Burdwan		1,820	7,441	160	100	5,476	9,908	4,327	219	73	5,442
Birbhum		1,816	7,318	160	100	5,452	9,959	4,312	219	73	5,419
Bankura		326	3,141	46	65	1,266	1,328	380	...	1	948
Minapore		24	655	2	...	298	908	212	...	1	697
Hugli		132	708	10	...	196	113	55
Howrah		112	856	20	...	307
...		126	723	14	63	433	128	48	89
...		344	141	100	123	28	85
...		54	8	22	55	24	31
PRESIDENCY DIVISION											
24 Parganas		553	1,505	34	6	1,539	5,734	2,702	191	34	2,841
Calcutta		263	1,193	25	5	960	2,417	1,247	68	2	1,102
Kadia		27	61	...	1	30	5,935	1,373	119	27	1,542
Murshidabad		30	93	103	146	29	75
Jessore		...	2	17	4	...	109
Khulna		323	115	9	...	403	18	17	...	3	11
RAJSHAH DIVISION											
Rajshahi		133	1,915	14	27	771	1,019	334	23	2	862
Dinajpur		61	574	8	10	251	120	33	87
Jaipur		9	307	33	54	39
Darjeeling		...	86	10	154	82	1	...	11
Rangpur		7	113	2	445	123	22	...	300
Bogra		26	277	6	10	135	86	22	64
Pabna		235	255	146	129	44	...	2	85
Maldah		392	306	180	25	13	12
DACCA DIVISION											
Dacca		417	607	50	1	975	1,283	636	5	11	842
Mymensingh		148	391	22	1	373	593	163	412
Faridpur		68	156	12	...	75	544	282	5	...	157
Bakarganj		191	40	135	5	68	2
CHITTAGONG DIVISION											
Chittagong		387	150	16	1	901	586	260	...	25	326
Tippera		112	63	11	...	448	451	154	297
Comilla		41	39	5	...	224	30	14	55
Chittagong Hill Tracts		213	77	229	95	92	4
(2) Bengal States											
Cooch Behar		4	122	24	38	15	23
Tripura State		...	125	24	38	15	23
SIKKIM		1	4	2	2

TABLE XVII.—OCCUPATION OR MEANS OF LIVELIHOOD. PART II.—GENERAL TABLE—DETAILS FOR DISTRICTS—continued.

Class and sub-class Order	CLASS B.—SUB-CLASS III.—INDUSTRY.									
	69. Fish-curers.					76. Butter, cheese and ghee makers.				
	12.—FOOD INDUSTRIES.									
	Total workers and dependants.	Actual workers.		Total.	Total workers and dependants.	Actual workers.		Total.	Total workers and dependants.	Dependants.
District or State.		Males.	Females.			Males.	Females.			
	518	519	520	521	522	523	524	525	526	527
BENGAL
(1) British Territory
BURDWAN DIVISION
Bardwan
Birbhum
Bankura
Midnapore
Hoochly
Howrah
PRESIDENCY DIVISION
24-Parganas
Calcutta
Nadia
Kurshidabad
Jessore
Khulna
RAJSHAH DIVISION
Rajshahi
Dinajpur
Jalpaiguri
Darjeeling
Bangpur
Boagra
Patna
Maldah
DACCA DIVISION
Dacca
Mymensingh
Faridpur
Iskardanj
CHITTAGONG DIVISION
Tippera
Nonkhali
Chittagong
Chittagong Hill Tracts
(2) Bengal States
Cooch Behar
Tripura State
SIKKIM

TABLE XVII.—OCCUPATION OR MEANS OF LIVELIHOOD. PART II.—GENERAL TABLE—DETAILS FOR DISTRICTS—continued.

Class and sub-class		CLASS B.—SUB-CLASS III.—INDUSTRY.												
Order		12.—FOOD INDUSTRIES.												
District or State.		73. Brewers and distillers.					74. Tolly-drawers.							
		Total workers and dependants.	Actual workers.			Total workers and dependants.	Total.	Actual workers.			Total.			
			Males.	Females.	Partially agriculturists.			Males.	Females.	Partially agriculturists.				
												Males.	Females.	Both sexes.
		542	543	544	545	546	547	548	549	550	551	552	553	
BENGAL														
(1) British Territory														
BURDWAN DIVISION														
Burdwan		68	43				25	724	407	1	10		316	
Birbhum		68	43				25	722	405	1	10		316	
Bankura								21	3				18	
Midnapore														
Hooghly														
Howrah														
PRESIDENCY DIVISION														
24-Parganas		64	42				22	553	313	1	8		239	
Calcutta		58	40				18	474	268	1	6		185	
Nadia		6	2				4	30	12		1		18	
Murshidabad								29	9				20	
Jessore														
Khulna								20	4		1		16	
RAJSHAH DIVISION														
Rajshahi		4	1				3	64	41		1		23	
Dinajpur								10	5				6	
Jalpaiguri								4	4					
Darjeeling														
Bangpur		4	1				3	7	6				1	
Bogra								3	3					
Patna								8	2					
Malda								32	16		1		16	
DACCA DIVISION														
Dacca								61	45		1		36	
Mymensingh								58	38				20	
Fardpur														
Inakranj								25	7		1		16	
CHITTAGONG DIVISION														
Tiptera								3	3					
Noakhali														
Chittagong								3	2					
Chittagong Hill Tracts														
(2) Bengal States														
Cooch Behar								2	2					
Tripura State								2	2					
SIKKIM		1	1											

TABLE XVII.—OCCUPATION OR MEANS OF LIVELIHOOD, PART II.—GENERAL TABLE—DETAILS FOR DISTRICTS—continued.

CLASS B.—SUB-CLASS III.—INDUSTRY.		13.—INDUSTRIES OF DRESS AND THE TOILET.											
		Total of Order 13.											

TABLE XVII.—OCCUPATION OR MEANS OF LIVELIHOOD. PART II.—GENERAL TABLE—DETAILS FOR DISTRICTS—continued.

Class and sub-class		CLASS B.—SUB-CLASS III.—INDUSTRY.												
Order		13.—INDUSTRIES OF DRESS AND THE TOILET.												
		76. Hat, cap and turban-makers.												
District or State.		Total workers and dependants.	Actual workers.				Total workers and dependants.	Actual workers.				Total workers and dependants.	Dependants.	
			Total.		Partially agriculturists.			Total.		Partially agriculturists.			Both sexes.	
			Males.	Females.	Males.	Females.		Males.	Females.	Males.	Females.			
		566	567	568	569	570	571	572	573	574	575	576	577	
BENGAL	(1) British Territory	1,091	415	68	3	...	608	126,260	41,409	3,065	1,256	72	81,786	
	BURDWAN DIVISION	1,091	415	68	3	...	608	125,290	41,109	3,060	1,236	72	81,121	
	Burdwan	2	1	1	26,552	9,376	1,080	281	49	16,096	
	Birbhum	2,052	7-6	72	2	...	1,165	
	Bankura	715	277	18	12	...	450	
	Midnapore	708	253	48	11	...	407	
	Hoochly	2,704	954	30	81	...	1,720	
	Howrah	1,953	630	225	40	...	998	
	PRESIDENCY DIVISION	18,440	6,467	567	135	25	11,366	
	24-Parganas	812	352	35	2	...	425	56,746	19,434	1,003	320	3	36,309	
	Calcutta	57	31	3	23	35,905	11,217	534	136	1	24,134	
	Nadia	755	251	32	2	...	402	10,884	5,685	165	66	...	5,014	
	Murshidabad	4,934	1,1-9	31	55	...	2,714	
	Jessore	2,295	569	218	34	...	1,512	
Khulna	2,356	581	40	19	...	1,783		
RAJSHAH DIVISION	392	177	15	10	...	200	
	...	4	...	3	1	9,730	3,667	508	132	10	5,555	
	Rajshahi	1,195	450	14	33	...	731	
	Dinajpur	3	...	3	945	263	8	2	...	574	
	Jaipur	1	931	484	26	7	...	481	
	Darjeeling	1,347	714	206	2	...	237	
	Rangpur	935	804	9	6	...	480	
	Bogra	739	262	15	20	...	512	
	Pabna	1,952	603	39	46	...	1,313	
	Malda	943	320	101	16	...	517	
	DACCA DIVISION	273	62	30	1	...	181	18,687	5,191	430	269	10	13,068	
	Dacca	12,065	2,512	261	135	8	9,153	
	Mymensingh	228	55	2	171	2,182	1,000	11	45	...	1,791	
	Faridpur	38	5	26	7	5,593	1,172	53	65	...	2,265	
Bakerganj	5	2	3	879	417	5	24	...	457		
CHITTAGONG DIVISION	13,575	3,441	39	234	...	10,095	
	Tippera	1,379	695	13	43	...	1,179	
	Noakhali	1,627	324	13	26	...	1,090	
	Chittagong	10,027	2,192	13	160	...	7,822	
	Chittagong Hill Tracts	41	30	...	5	...	11	
	(2) Bengal States	970	300	5	20	...	665	
	Cooch Behar	494	206	1	15	...	287	
	Tripura State	476	94	4	5	...	378	
	SIKKIM	142	368	32	2	...	74	

TABLE XVII.—OCCUPATION OR MEANS OF LIVELIHOOD. PART II.—GENERAL TABLE—DETAILS FOR DISTRICTS—continued.

Class and sub-class Order	District or States	CLASS B.—SUB-CLASS III.—INDUSTRY. 13.—INDUSTRIES OF DRESS AND THE TOILET.									
		78. Shoe, boot and animal makers.					79. Other industries pertaining to dress—gloves, socks, gaiters, belts, buttons, umbrellas, canes, etc.				
		Actual workers.					Actual workers.				
		Total.	Partially agriculturists.		Dependants.	Total workers and dependants.	Total.	Partially agriculturists.		Dependants.	Total workers and dependants.
		Males.	Females.	Males.	Females.	Both sexes.	Males.	Females.	Males.	Females.	Both sexes.
		579	580	581	582	583	585	586	587	588	589
BENGAL		109,103	1,328	1,407	31	70,127	6,398	337	74	6	3,695
(1) British Territory		108,518	1,304	1,407	31	69,978	6,398	337	74	6	3,695
BURDWAN DIVISION		12,506	281	354	29	7,570	310	7	1	...	248
Burdwan		1,777	38	39	...	1,183
Birbhum		2,442	13	24	...	1,701
Bankura		2,442	39	24	...	1,701
Midnapore		2,442	72	65	...	1,603
Hooberly		2,442	84	65	...	1,236
Howrah		2,759	55	141	25	1,440
PRESIDENCY DIVISION		75,421	760	794	2	49,700	1,252	2	2	...	671
24-Parganas		4,310	68	44	...	2,371
Calcutta		12,335	243	46	...	3,146
Nadia		23,348	282	505	2	17,197
Medinipur		1,350	10	37	...	394
Jessore		32,307	167	343	...	25,363
Khulna		755	39	39	...	429
RAJSHAH DIVISION		7,408	101	94	...	4,288	259	2	7	...	146
Rajshahi		814	6	15	...	410
Dinajpur		476	1	2	...	219
Jalpaiguri		235	7	2	...	118
Darjeeling		294	11	309
Rangpur		1,022	19	25	...	604
Bagura		569	130
Pythia		934	1	1	...	549
Mahla		5,341	45	47	...	2,050
DACCA DIVISION		9,203	150	151	...	5,710	4,480	322	64	6	2,804
Dacca		2,070	36	20	...	1,253
Mymensingh		970	52	30	...	465
Faridpur		4,994	37	112	...	3,367
Bakarganj		1,169	5	10	...	625
CHITTAGONG DIVISION		3,980	42	74	...	2,610	87	4	28
Tippera		2,850	17	5	...	1,973
Noakhali		824	24	9	...	307
Chittagong		494	1	331
Chittagong Hill Tracts		12	9
(2) Bengal States		565	24	249
Cooch-Behar		202	121
Triprara States		365	24	128
SIKKIM		3	1	2

TABLE XVII.—OCCUPATION OR MEANS OF LIVELIHOOD. PART II.—GENERAL TABLE—DETAILS FOR DISTRICTS—continued.

Class and sub-class		CLASS B.—SUB-CLASS III.—INDUSTRY.									
Order		12.—INDUSTRIES OF DRESS AND THE TOILET.									
		80. Washing, cleaning and dyeing.					81. Barbers, hair-dressers and wig-makers.				
District or State.		Actual workers.				Total workers and dependants.	Actual workers.				Total workers and dependants.
		Total.		Partially agriculturists.			Total.		Partially agriculturists.		
		Males.	Females.	Males.	Females.		Males.	Females.	Males.	Females.	
		590	592	593	594	595	596	598	599	600	601
BENGAL	...	120,255	37,087	13,127	240	70,041	219,544	5,276	13,397	134	143,659
(1) British Territory	...	119,640	36,878	13,070	238	69,692	217,106	5,196	13,217	134	142,203
BURDWAN DIVISION	...	26,334	8,479	5,474	125	12,381	35,838	3,314	2,717	78	20,484
Burdwan	...	2,141	366	87	1	1,130	5,290	661	324	6	2,881
Birbhum	...	658	294	43	1	285	2,049	261	157	21	1,035
Baokura	...	1,378	398	79	8	596	4,211	1,385	333	6	2,181
Midnapore	...	12,365	3,432	843	109	5,291	15,597	1,267	1,242	41	7,898
Hoochly	...	3,176	1,157	168	1	1,650	4,807	271	413	2	2,915
Howrah	...	6,607	2,358	850	5	3,429	5,974	299	248	2	3,574
PRESIDENCY DIVISION	...	28,361	10,809	2,839	22	14,713	53,212	775	2,570	8	34,571
24-Parganas	...	7,651	2,885	879	4	3,887	10,400	143	660	6	6,491
Calcutta	...	7,946	4,351	723	...	2,872	4,388	131	23	...	1,412
Nadia	...	4,231	1,345	312	...	2,574	8,006	13	250	...	5,961
Murshidabad	...	2,566	657	591	8	1,218	5,221	442	272	1	2,982
Jessore	...	4,546	1,129	250	5	3,164	14,286	3,191	339	...	11,102
Khulna	...	1,421	439	90	5	898	9,881	3,223	1,030	2	6,622
RAJSHAH DIVISION	...	5,892	2,269	1,046	16	2,577	30,838	568	2,422	21	18,491
Rajshahi	...	998	295	25	3	342	3,518	46	412	...	2,147
Dinajpur	...	497	154	14	...	179	3,698	79	325	6	2,035
Jalpaiguri	...	314	211	46	1,933	26	171	...	677
Darjeeling	...	489	289	123	348	...	16	...	76
Bangur	...	664	316	12	...	213	7,258	2,916	493	...	4,326
Boagra	...	271	106	2	...	136	2,908	6	297	1	1,889
Ekona	...	1,017	95	33	1	579	6,522	2,199	443	2	4,390
Maha	...	2,045	535	85	12	939	4,925	1,672	253	12	2,951
DACCA DIVISION	...	28,079	7,950	1,794	59	18,335	61,161	234	4,273	24	41,932
Dacca	...	7,425	1,884	510	17	5,031	15,471	58	1,017	4	9,193
Mymensingh	...	2,863	1,045	162	17	1,061	14,951	73	1,217	15	8,947
Faridpur	...	8,039	1,951	244	2	8,854	15,479	6	701	...	11,570
Bakarganj	...	8,747	3,170	386	23	5,789	18,153	97	1,338	5	12,222
CHITTAGONG DIVISION	...	30,974	7,371	1,917	16	21,686	36,057	305	1,235	2	26,725
Tippera	...	8,250	2,474	522	14	5,401	12,745	83	602	2	8,543
Noakhali	...	12,993	2,883	634	2	9,418	11,350	53	418	...	9,016
Chittagong	...	9,687	1,867	120	...	6,856	11,425	169	155	...	9,134
Chittagong Hill Tracts	...	39	27	11	57	12
(2) Bengal States	...	615	209	73	2	349	2,438	80	180	...	1,456
Cooch Behar	...	200	88	93	1,977	80	171	...	1,162
Tripura State	...	415	121	13	2	256	481	...	9	...	294
SIKKIM	...	4	2

TABLE XVII.—OCCUPATION OR MEANS OF LIVELIHOOD. PART II.—GENERAL TABLE—DETAILS FOR DISTRICTS—continued

Class and Sub-class Order	District or State.	CLASS B.—SUB-CLASS III.—INDUSTRY.											
		83. Cabinet-makers, carriage-painters, etc.					84. Upholsterers, tent-makers, etc.						
		Total workers and dependants.	Actual workers.			Total.	Total workers and dependants.	Actual workers.			Total.	Dependants.	
			Males.	Females.	Partially agriculturists.			Males.	Females.	Partially agriculturists.			Males.
		614	615	616	617	618	619	620	621	622	623	624	625
BENGAL		2,187	1,407	18	23	...	762	748	223	235	2	6	290
(1) British Territory		2,180	1,404	18	23	...	758	744	223	235	2	6	286
BURDWAN DIVISION		19	8	11
Burdwan		13	7	6
Birbhum	
Bankura	
Midnapore		6	1	5
Hoochly	
Howrah	
PRESIDENCY DIVISION		2,030	1,334	18	23	...	678	233	48	74	...	3	111
24-Parganas		545	203	5	10	...	328	32	11	91
Odantia		1,478	1,130	13	13	...	355	12	5	7
Nadia		175	30	68	...	3	79
Murshidabad	
Jessore	
Khulna	
RAJSHAH DIVISION		58	21	37	303	42	153	...	3	108
Rajshahi		108	4	77	...	3	27
Dinajpur		25	10	15
Jalpaiguri	
Barpeta		6	3	3
Barpeta		4	4
Bogra		8	7
Pabna		15	8	43
Mahla		151	38	40
DAKKA DIVISION		68	36	32	122	62	8	2	...	52
Dacca		48	39	19	64	41	23
Mymensingh		4	3	1	19	6	13
Faridpur		37	14	15
Bakerganj		18	4	12	2	1	1
CHITTAGONG DIVISION		5	5	86	71	15
Tippura		49	42	7
Noakhali		31	6	8
Chittagong		23
Chittagong Hill Tracts	
(2) Bengal States		7	3	4	4	4
Cooch Behar		7	3	4	4	4
Tripura State	
SIKKIM		9	...	4	5

TABLE XVII.—OCCUPATION OR MEANS OF LIVELIHOOD. PART II.—GENERAL TABLE—DETAILS FOR DISTRICTS—continued.

Class and sub-class		District or State.	CLASS B.—SUB-CLASS III.—INDUSTRY.									
Order			15.—BUILDING INDUSTRIES.									
			88. Brick-layers and masons.					89. Builders (Other than builders made of bamboos or similar materials), painters, decorators of houses, fliers, plumbers, etc.				
			Actual workers.		Partially agriculturists.		Dependants.	Actual workers.		Partially agriculturists.		Dependants.
Total workers and dependants.		Males.	Females.	Males.	Females.	Both sexes.	Males.	Females.	Males.	Females.	Both sexes.	
650		651	652	653	654	655	656	657	658	659	660	661
BENGAL		110,756	42,315	2,818	1,724	63	65,623	12,154	6,170	971	1	5,013
(1) British Territory		110,332	42,146	2,818	1,695	63	65,368	12,154	6,170	971	1	5,013
BURDWAN DIVISION		32,737	12,013	1,562	640	61	19,162	120	57	6		57
Burdwan		5,817	2,155	332	90		3,330	1				1
Burdham		1,688	579	84	22		1,022	45	7	3		35
Bankura		1,387	524	50	23	9	813					
Medinipur		6,610	1,599	194	166	40	4,817					
Hooghly		8,258	2,087	539	179	40	2,970					
Howrah		10,978	4,468	313	160	12	6,198	74	50	3		21
PRESIDENTY DIVISION		38,315	16,895	985	569		21,435	9,006	4,802	768	1	3,438
24-Parganna		12,037	5,236	308	153		6,493	4,410	2,117	630		1,683
Calcutta		12,711	7,325	358	183		5,128	4,489	2,621	135		1,723
Nadia		5,974	1,419				4,334	10	7	3		
Murshidabad		4,509		419			2,552					
Jessore		2,985	907				2,088					
Khulna		1,059	432				637					
RAJSHAHI DIVISION		10,919	5,272	220	177	1	5,427	503	243	135		40
Rajshahi		2,071	892	2	31		1,177	124	67	25		22
Dinajpur		1,097	664	64	19		268	87	28	25		14
Jalpaiguri		653	443	38	23	1	170	9	6	1		2
Darjeeling		1,788	850	16	10		902	28	18	10		10
Raipur		1,095	585	93	31		457	82	46	6		21
Bogra		653	209	3	11		341	45	26	31		13
Pabna		1,399	340	5	6		854	105	38	52		15
Madda		2,183	986	39	46		1,138	43	14	11		18
Dacca DIVISION		10,947	5,889	50	117	1	14,008	2,511	1,068	58		1,389
Dacca		13,367	3,689	42	32		9,626	1,891	671	10		1,010
Mymensingh		2,318	845	8	34		1,465	540	248	46		266
Fakirpur		5,102	938		21		2,164					
Bakarganj		1,180	417		20		743					
CHITTAGONG DIVISION		7,414	2,077	1	172		5,336	230	147	19		133
Tippera		1,656	689		22		966	14	2	8		6
Noakhali		1,158	297	1	53		881	2				
Chittagong		4,555	1,079		95		3,457					
Chittagong Hill Tracts		55	33		2		32					
(2) Bengal States		424	160		29		255					6
Cooch Behar		349	113		8		136					
Tripura State		175	56		21		119					
SIKKIM		29	19	2	4		8					

TABLE XVII.—OCCUPATION OR MEANS OF LIVELIHOOD. PART II.—GENERAL TABLE—DETAILS FOR DISTRICTS—continued.

Class and sub-class		CLASS B.—SUB-CLASS III.—INDUSTRY.										
Order		18.—OTHER MISCELLANEOUS AND UNDEFINED INDUSTRIES.										
		94. Printers, lithographers, engravers, etc.										
		Total of Order 18.										
District or State.		Actual workers.				Dependants.	Total workers and dependants.	Actual workers.				Dependants.
		Total.		Partially agriculturists.		Both sexes.		Total.		Partially agriculturists.		Both sexes.
		Males.	Females.	Males.	Females.	703	704	Males.	Females.	Males.	Females.	Both sexes.
		699	700	701	702	703	704	705	706	707	708	709

TABLE XVII.—OCCUPATION OR MEANS OF LIVELIHOOD. PART II.—GENERAL TABLE—DETAILS FOR DISTRICTS—continued.

Class and sub-class		CLASS B.—SUB-CLASS III.—INDUSTRY.											
Order		18.—OTHER MISCELLANEOUS AND UNDEFINED INDUSTRIES.											
		95. Bookbinders and sitchers, envelope-makers, etc.						96. Makers of musical instruments.					
District or State	Total workers and dependants.	Actual workers.				Dependants.	Total workers and dependants.	Actual workers.				Dependants.	
		Total.		Partially agriculturalists.				Total.		Partially agriculturalists.			
		Males.	Females.	Males.	Females.			Males.	Females.	Males.	Females.		
	710	711	712	713	714	715	716	717	718	719	720	721	
BENGAL	14,610	6,432	157	115	...	8,027	2,234	755	83	45	...	1,396	
(1) British Territory	14,584	6,430	157	115	...	7,997	2,219	743	83	43	...	1,393	
BURDWAN DIVISION	42	12	2	1	...	28	276	118	...	11	...	157	
Burdwan	24	8	16	
Birbhum	1	1	7	4	3	
Bankura	71	26	...	7	...	45	
Midnapore	8	3	2	4	133	70	68	
Hooahly	36	11	...	4	...	25	
Howrah	32	9	23	
PURBENDRO DIVISION	7,453	5,003	144	64	...	2,306	906	292	69	2	...	545	
24-Parganas	458	38	95	3	...	325	480	150	41	289	
Calcutta	6,376	4,922	49	51	...	1,005	370	130	28	2	...	220	
Nadia	84	23	61	
Murshidabad	
Jessore	22	14	8	9	2	7	
Khulna	15	6	7	33	10	29	
RAJSHAH DIVISION	319	123	1	2	...	195	366	167	9	13	...	190	
Rajshahi	48	19	27	95	28	...	2	...	67	
Dinajpur	37	37	...	3	...	57	94	34	...	7	...	51	
Jalpaiguri	36	12	34	56	8	...	4	...	28	
Darjeeling	5	3	2	5	4	1	
Ilamgar	13	5	8	
Boagra	32	14	22	8	6	2	
Palna	77	34	45	124	74	69	
Malla	12	8	7	4	3	1	
DACCA DIVISION	6,210	1,091	10	57	...	5,108	665	165	5	17	...	495	
Dacca	5,086	930	8	44	...	4,254	287	43	...	8	...	319	
Mymensingh	816	152	9	13	...	652	371	99	...	9	...	372	
Faridpur	299	82	127	
Bakarganj	99	37	...	1	...	62	27	21	4	
CHITTAGONG DIVISION	560	201	...	1	...	359	6	6	
Tippera	428	143	285	6	6	
Noakhali	64	15	49	
Chittagong	54	39	25	
Chittagong Hill Tracts	4	4	
(2) Bengal States	32	2	30	15	12	...	2	...	3	
Cooch Behar	
Tripura State	32	2	30	15	12	...	2	...	3	
SIKKIM	

TABLE XVII.—OCCUPATION OR MEANS OF LIVELIHOOD. PART II.—GENERAL TABLE—DETAILS FOR DISTRICTS—continued.

Class and sub-class Order		CLASS B.—SUB-CLASS III.—INDUSTRY.											
		18.—OTHER MISCELLANEOUS AND UNDEFINED INDUSTRIES.											
		97. Makers of watches and clocks and optical, photographic, mathematical and surgical instruments.						98. Workers in precious stones and metals, enamellers, imitation jewellery makers, gilders, etc.					
District or State.		Actual workers.				Total workers and dependants.	Actual workers.				Total workers and dependants.		
		Total.		Partially agriculturists.			Total.		Partially agriculturists.				
		Males.	Females.	Males.	Females.		Males.	Females.	Males.	Females.			
		723	724	725	726	727	728	729	730	731	732		
BENGAL	...	2,980	1,130	13	...	1,837	195,095	62,904	1,111	4,759	12	131,080	
	(1) British Territory	2,922	1,120	13	...	1,789	194,142	62,498	1,108	4,737	12	130,536	
	BURDWAN DIVISION	194	84	7	...	110	34,279	10,999	513	1,184	...	22,767	
	Burdwan	34	12	22	8,315	2,323	107	169	...	4,025	
	Birbhum	60	24	36	1,920	1,290	24	99	...	1,739	
	Bankura	3	3	5,917	1,905	74	152	...	3,976	
	Midnapore	1	2,116	2,116	149	245	...	4,507	
	Hooahly	89	42	47	7,001	1,590	58	268	...	5,112	
	Howrah	7	5	2	4,951	1,785	41	131	...	2,105	
	PRESIDENCY DIVISION	1,777	720	15	...	1,044	47,772	16,471	180	902	10	31,121	
RAJSHAH DIVISION	...	440	133	307	12,256	4,444	50	259	...	7,762	
	24-Parganas	1,155	532	617	11,852	4,895	71	36	...	6,896	
	Calcutta	127	40	87	8,570	2,648	...	185	...	5,922	
	Nadia	4,648	1,375	59	181	10	2,114	
	Murshidabad	19	14	5,529	1,411	...	51	...	4,118	
	Jessore	23	0	4,907	1,598	...	190	...	2,309	
	Khulna	12	0	0	
	...	186	84	102	31,656	11,286	186	1,089	2	20,184	
	Bahabali	44	18	26	5,850	2,074	29	265	...	3,757	
	Dinajpur	19	12	7	2,531	972	13	51	...	1,545	
DACC DIVISION	...	384	124	260	59,453	17,208	225	972	...	42,020	
	Dacca	165	46	110	35,515	6,412	35	445	...	20,026	
	Mymensingh	83	22	41	12,448	4,293	133	202	...	8,922	
	Faridpur	150	51	90	8,870	2,443	...	186	...	7,021	
	Bakarganj	6	5	1	10,820	2,554	17	139	...	6,949	
	CHITTAGONG DIVISION	381	108	273	20,982	6,534	4	590	...	14,444	
	Tripura	291	87	203	7,015	2,045	1	310	...	4,959	
	Nonkhali	58	11	47	4,540	1,316	...	142	...	3,224	
	Chittagong	32	10	22	8,910	2,003	...	136	...	5,902	
	Chittagong Hill Tracts	517	168	...	2	...	319	
(2) Bengal States	...	68	10	48	953	408	3	22	...	544	
	Cooch Behar	9	5	4	700	340	3	22	...	437	
	Tripura State	40	5	44	175	65	107	
SIKKIM	...	8	3	5	69	15	7	47	

TABLE XVII.—OCCUPATION OR MEANS OF LIVELIHOOD. PART II.—GENERAL TABLE—DETAILS FOR DISTRICTS—continued.

Class and sub-class		CLASS B.—SUB-CLASS IV.—TRANSPORT.													
Order		19.—TRANSPORT BY AIR.													
		104. Persons concerned with aerodromes and aeroplanes.													
		Total of Order 20.													
District or State.		Total workers and dependants.	Actual workers.				Total workers and dependants.	Actual workers.				Total.	Partially agriculturists.		Dependants.
			Total.		Partially agriculturists.			Total.		Partially agriculturists.					
			Males.	Females.	Males.	Females.		Males.	Females.	Males.	Females.				
		770	771	772	773	774	775	776	777	778	779	780	781		
BENGAL		25	22				3	229,835	109,034	192	9,919	7	120,609		
(1) British Territory		25	22				3	228,884	108,563	191	9,910	7	120,130		
BURDWAN DIVISION								15,636	7,456		734		8,180		
Burdwan								1,308	802		17		786		
Birbhum								29	14		4		15		
Bokaro								19	13		1		2		
Midnapore								3,375	1,980		432		1,385		
Hooghly								2,617	1,518		121		1,099		
Howrah								8,208	5,329		159		4,679		
PRESIDENCY DIVISION		25	22				3	66,551	42,070	98	3,559		24,383		
24-Parganas								10,891	6,579	59	554		4,253		
Calcutta								35,615	26,554	37	2,068		7,024		
Nadia								7,649	2,365		96		5,294		
Murshidabad								1,903	825		42		1,160		
Jessore								6,794	2,132		232		4,662		
Khulna								5,619	3,617	2	567		2,000		
RAJSHAH DIVISION								17,809	10,504	32	604	3	7,333		
Rajshahi								2,933	2,108	9	245		816		
Dinajpur								968	609	2	17	2	277		
Jalpaiguri								235	174	6	2		55		
Darjeeling								94	41				53		
Rangpur								2,193	1,352	2	132		839		
Dogra								496	282	3	12		206		
Palna								7,945	3,799	3	178	1	4,145		
Malda								5,095	2,099	2	18		944		
DACCA DIVISION								96,164	37,833	51	4,100	3	58,290		
Dacca								58,025	19,778	20	2,353	1	38,895		
Mymensingh								9,108	4,358	19	409	2	4,731		
Partidpur								14,945	6,452		389		8,393		
Bakarganj								15,988	7,245	12	970		6,331		
CHITTAGONG DIVISION								32,664	10,700	10	913	1	21,954		
Tippera								10,525	4,554	1	427	1	5,970		
Naokhali								8,506	2,244		282		6,262		
Chittagong								15,416	5,794	9	182		9,613		
Chittagong Hill Tracts								217	108		2		109		
(2) Bengali States								951	671	1	9		479		
Cooch Behar								315	273	1	8		39		
Tripura State								638	198				440		
SIKKIM								46	44		7		2		

TABLE XVII.—OCCUPATION OR MEANS OF LIVELIHOOD. PART II.—GENERAL TABLE—DETAILS FOR DISTRICTS—continued.

Class and sub-class Order		CLASS D.—SUB-CLASS IV.—TRANSPORT											
		105. Persons (other than labourers) employed in harbours and docks, including pilots.						106. Labourers in harbours and docks, steamer coolies, wharf coolies and stevedores					
		20.—TRANSPORT BY WATER.											
District or State.		Total workers and dependants.	Actual workers.				Dependants.	Total workers and dependants.	Actual workers.				Dependants.
			Total.		Partially agriculturists.				Total.	Partially agriculturists.			
			Males.	Females.	Males.	Females.				Males.	Females.	Males.	
		782	783	784	785	786	787	788	789	790	791	792	793
BENGAL		2,352	1,323	43	25	986	986	3,514	2,043	6	43	...	1,465
(1) British Territory		2,352	1,323	43	25	986	986	3,514	2,043	6	43	...	1,465
BURDWAN DIVISION		709	690	19	677	316	...	11	...	361
Burdwan	
Bishnupur	
Bansura	
Midnapore	
Hooghly		12	12
Howrah		697	678	19	167	51	116
PRESIDENCY DIVISION		1,182	426	34	16	722	722	2,239	1,483	6	31	...	750
34-Paraganas		420	83	3	1	334	334	63	23	40
Calcutta		759	340	31	15	588	588	2,128	1,428	6	31	...	694
Nadia	
Murshidabad	
Jessore	
Khulna		3	3	48	32	16
RAJSHAH DIVISION		206	84	...	9	122	122
Rajshahi	
Dumour		34	35	...	9	0
Jalpaiguri	
Darjeeling		16	2	14
Rangpur		41	3	32
Bogra	
Fakura		75	28	43
Madda		42	50	22
Dacca DIVISION		74	18	56	56	209	44	...	1	...	165
Dacca	
Mymensingh		46	8	38	38	104	44	...	1	...	60
Faridpur		2	3
Bakerganj		28	8	18	18	95	10
CHITTAGONG DIVISION		181	105	9	...	67	67	389	206	95
Tippera	
Noakhali	
Chittagong		181	105	9	...	67	67	3	3
Chittagong Hill Tracts		25	177	184
(2) Bengal States	
Cooch Behar	
Tripura State	
SIKKIM	

TABLE XVII.—OCCUPATION OR MEANS OF LIVELIHOOD. PART II.—GENERAL TABLE—DETAILS FOR DISTRICTS—continued.

Class and sub-class		CLASS B.—SUB-CLASS IV.—TRANSPORT.									
Order		30.—TRANSPORT BY WATER.									
		108. Persons (other than labourers) employed on the construction and maintenance of harbours, docks, streams, rivers and canals.					109. Labourers employed on the construction and maintenance of harbours, docks, streams, rivers and canals.				
District or State.	Total workers and dependants.	Actual workers.			Total.		Actual workers.			Total.	
		Partially agriculturists.			Partially agriculturists.		Partially agriculturists.			Partially agriculturists.	
		Males.	Females.	Both sexes.	Males.	Females.	Males.	Females.	Both sexes.	Males.	Females.
BENGAL	806	807	806	810	811	812	813	814	815	816	817
(1) British Territory	2,097	1,085	1,032	7,052	4,358	...	1	...	3,298
BURDWAN DIVISION	2,097	1,085	1,032	7,052	4,358	...	1	...	3,298
Burdwan	1,999	1,033	988	7,571	4,292	3,279
Burduhm	337	135	202	2,005	1,229	843
Baokura
Midnapore	1,340	753	587	3,257	1,770	1,487
Houghly
Howrah	322	145	177	2,249	1,300	949
PRESIDENCY DIVISION	40	26	14	16	9	7
24-PARGANAS	21	13	8	16	9	7
Calcutta	19	13	6
Nadia
Marshallabad
Jessore
Khulna
RAJSHAH DIVISION	1	47	47
Rayshahi
Dinajpur
Jalpaiguri
Darjeeling
Itanagar	1	1	14	14
Bogra	33	32
Faboua
Malla
DACCA DIVISION	57	6	51	18	8	...	1	...	10
Dacca
Mymensingh	1	1
Faridpur
Bakarganj	56	6	50	18	8	...	1	...	10
CHITTAGONG DIVISION
Tippera
Noakhali
Chittagong
Chittagong Hill Tracts
(2) Bengal States
Oocho Behar
Tripura State
SIKKIM	46	44	...	7	...	2

TABLE XVII.—OCCUPATION OR MEANS OF LIVELIHOOD. PART II.—GENERAL TABLE—DETAILS FOR DISTRICTS—continued.

Class and sub-class Order	District or State.	CLASS E.—SUB-CLASS IV.—TRANSPORT.									
		21.—TRANSPORT BY ROAD.					112. Labourers employed on roads and bridges.				
		111. Persons (other than labourers) employed on the construction and maintenance of roads and bridges.									
		Total workers and dependants.		Actual workers.			Total.		Partially agriculturalists.		Dependants.
		Males.	Females.	Males.	Females.	Both sexes.	Males.	Females.	Males.	Females.	Both sexes.
BENGAL		830	831	832	833	834	835	836	837	838	841
(1) British Territory		2,965	1,892	126	13	...	947	85,488	49,870	12,356	23,272
BURDWAN DIVISION		2,960	1,889	126	13	...	945	80,265	44,965	12,246	23,054
Burdwan		25,018	7,818	7,459	9,741
Birbhum		4,764	1,309	1,612	1,943
Bankura		10,485	3,459	3,255	3,821
Midnapore		6,071	1,331	749	1,001
Hosebly		6,739	1,214	1,945	2,595
Howrah		855	602	17	330
PRESIDENCY DIVISION		118	68	...	1	...	50	2,874	1,735	38	1,101
24-Parganas		304	206	...	97
Caldcutta		144	91	...	53
Nadwa		645	340	...	203
Murshidabad		706	387	...	282
Jessore		36	20	...	16
Kulna		1,041	691	...	359
RAJSHAH DIVISION		994	542	126	11	...	326	40,820	28,797	4,601	7,422
Rajshahi		2,569	1,990	461	812
Dinapore		6,328	4,391	902	1,135
Jalpaiguri		5,823	4,932	213	679
Darjeeling		4,814	2,039	1,775	1,100
Rangpur		14,570	12,797	326	1,417
Boagra		2,370	1,823	16	562
Palma		2,084	1,016	182	860
Malla		1,982	603	656	851
DAKKA DIVISION		1,368	799	...	1	...	569	11,131	6,451	148	4,532
Dacca		4,012	1,661	91	2,360
Mymensingh		530	270	53	207
Feridpur		1,253	994	...	259
Bakarganj		5,356	3,226	...	1,806
CHITTAGONG DIVISION		480	480	422	164	...	258
Tippera	
Noakhali	
Chittagong	
Chittagong Hill Tracts	
(2) Bengal States		5	3	2	5,233	4,905	110	218
Cooch-Behar		5,233	4,905	110	218
Tripura State	
SIEKIM		1	1	96	35	29	32

TABLE XVII.—OCCUPATION OR MEANS OF LIVELIHOOD. PART II.—GENERAL TABLE—DETAILS FOR DISTRICTS—continued.

Class and sub-class		CLASS B.—SUB-CLASS IV.—TRANSPORT.												
Order		21.—TRANSPORT BY ROAD.												
District or State.		113. Owners, managers and employees (excluding personal servants) connected with mechanized or driven vehicles (including trams).												
		114. Owners, managers and employees (excluding personal servants) connected with other vehicles.												
		Total workers and dependants.	Actual workers.			Total workers and dependants.	Actual workers.			Total workers and dependants.	Dependants.			
			Males.	Females.	Partially agriculturists.		Males.	Females.	Partially agriculturists.					
		842	843	844	845	846	847	848	849	850	851	852	853	
BENGAL		12,604	6,749	22	189	...	5,833	87,044	41,449	525	1,638	52	45,070	
(1) British Territory		12,604	6,749	22	189	...	5,833	85,606	40,735	524	1,595	52	44,347	
BURDWAN DIVISION		78	27	...	7	...	51	14,033	6,362	275	467	51	7,398	
Burdwan		2	2	1,967	947	10	63	...	1,010	
Birbhum		18	13	...	3	...	5	1,464	658	11	50	1	765	
Bankura		6	4	...	4	...	2	1,227	642	28	16	...	557	
Midnapore		2,861	1,451	23	162	...	1,377	
Hooghly		3	2	1	1,275	1,275	124	117	50	1,580	
Howrah		49	8	41	3,545	1,359	79	59	...	2,107	
PRESIDENCY DIVISION		11,940	6,514	22	173	...	5,404	38,626	21,474	120	422	1	17,032	
24-Parganas		2,590	1,324	2	21	...	1,054	14,124	6,728	67	142	...	7,329	
Calcutta		9,328	4,971	20	152	...	4,337	11,718	11,718	36	113	1	3,727	
Kutia		4,576	1,472	...	42	...	3,103	
Murshidabad		1,789	640	16	46	...	1,133	
Jessore		2,090	629	...	22	...	1,461	
Khulna		567	287	1	47	...	279	
RAJSHAHI DIVISION		46	24	22	14,473	7,131	89	368	...	7,193	
Rajshahi		10	1	9	2,943	1,112	21	100	...	1,810	
Dinajpur		5	2	3	1,140	613	2	9	...	925	
Jalpaiguri		3,158	1,945	11	100	...	1,182	
Darjeeling		6	2	4	1,616	849	20	13	...	728	
Rangpur		3	3	1,227	715	11	38	...	561	
Boagera		800	245	2	16	...	452	
Pabna		22	19	3	2,155	816	1	48	...	1,338	
Madda		1,394	736	1	34	...	637	
DACCA DIVISION		536	180	...	8	...	356	9,568	3,486	20	126	...	6,460	
Dacca		327	69	256	2,999	1,034	1	21	...	1,964	
Mymensingh		24	13	...	4	...	11	4,700	1,766	19	49	...	2,913	
Faridpur		6	6	2,188	682	...	56	...	1,504	
Bakarganj		179	92	...	5	...	87	81	2	79	
CHITTAGONG DIVISION		4	4	8,568	2,282	20	222	...	6,266	
Tippera		509	509	30	32	...	711	
Sakhal		1	1	261	261	...	104	...	1,478	
Chittagong		3	3	6,275	1,198	...	85	...	4,077	
Chittagong Hill Tracts		14	14	
(2) Bengal States		1,438	714	1	43	...	723	
Cooh Behar		758	432	1	20	...	273	
Tripura State		712	262	...	23	...	450	
SUKIM		62	35	1	1	...	26	23	14	9	

TABLE XVII.—OCCUPATION OR MEANS OF LIVELIHOOD. PART II.—GENERAL TABLE—DETAILS FOR DISTRICTS—continued.

Class and sub-class Order	District or State.	CLASS B.—SUB-CLASS IV.—TRANSPORT.											
		21.—TRANSPORT BY ROAD.											
		115. Palki, etc., bearers and owners.					116. Pack elephant, camel, mule, ass and bullock owners and drivers.						
		Total.		Actual workers.		Total workers and dependants.	Total.		Actual workers.		Total workers and dependants.		
Males.	Females.	Males.	Females.	Males.	Females.		Males.	Females.					
		854	855	856	857	858	859	860	861	862	863	864	865
BENGAL		93,817	44,545	14	4,400	...	49,258	442	181	24	11	...	237
(1) British Territory		93,198	44,205	14	4,377	...	48,978	442	181	24	11	...	237
BURDWAN DIVISION		14,459	6,436	...	1,064	...	8,023
Burdwan		628	264	...	36	...	362
Birbhum		327	108	...	19	...	219
Bankura		850	249	...	44	...	381
Midnapore		6,578	2,427	...	463	...	4,151
Hooahly		2,296	1,377	...	123	...	1,919
Howrah		4,002	2,011	...	359	...	1,991
PRESIDENCY DIVISION		27,578	10,981	1	1,428	...	16,594	95	48	47
24-Parganas		6,664	2,657	1	478	...	2,000	33	19	14
Calcutta		427	410	...	18	...	17	62	29	33
Nadia		6,775	2,171	...	206	...	4,604
Murshidabad		1,581	590	...	101	...	101
Jessore		7,353	2,373	...	113	...	4,778
Khulna		4,716	1,378	...	510	...	3,198
RAJSHAH DIVISION		14,583	6,713	12	705	...	7,858	16	5	11
Rajshahi		964	519	...	95	...	445
Dinajpur		573	298	...	37	...	275
Jalpaiguri		729	322	1	23	...	408
Darjeeling		622	251	6	265	16	5	31
Bagpur		3,324	1,627	...	246	...	1,097
Bogra		1,810	983	...	78	...	827
Patna		6,071	2,541	4	191	...	3,356
Maldah		490	172	1	35	...	317
DACCA DIVISION		26,938	15,052	...	934	...	11,886	322	119	24	11	...	179
Dacca		5,087	3,731	...	370	...	1,356	175	50	24	3	...	101
Mymensingh		14,557	8,567	...	208	...	5,900	147	69	...	8	...	78
Fatigaur		5,814	2,259	...	121	...	3,553
Bakarganj		1,480	436	...	145	...	985
CHITTAGONG DIVISION		9,642	5,023	1	248	...	4,618	9	9
Tippera		2,749	2,113	1	125	...	635
Noakhali		2,198	957	...	90	...	1,241
Chittagong		4,657	1,895	...	33	...	2,742
Chittagong Hill Tracts		58	58	9	9
(2) Bengal States		610	340	...	23	...	279
Cooch Behar		372	255	...	15	...	117
Tripura State		247	85	...	8	...	162
SIKKIM		15	8	7	19	15	...	2	...	4

TABLE XVII.—OCCUPATION OR MEANS OF LIVELIHOOD. PART II.—GENERAL TABLE—DETAILS FOR DISTRICTS—continued.

Class and sub-class Order	CLASS B.—SUB-CLASS IV.—TRANSPORT.										
	21.—TRANSPORT BY ROAD.					22.—TRANSPORT BY RAIL.					
	117. Porters and messengers.										
	Total of Order 22.										
District or State	Total workers and dependants.	Actual workers.				Total workers and dependants.	Actual workers.				
		Total.		Partially agriculturists.			Total.		Partially agriculturists.		
		Males.	Females.	Males.	Females.		Males.	Females.	Males.	Females.	
		866	867	868	869		870	871	872	873	874
BENGAL	25,856	14,344	950	518	2	10,502	71,764	3,472	3,361	3	87,397
(1) British Territory	25,523	14,183	949	516	2	10,391	71,419	3,442	3,306	3	87,050
BURDWAN DIVISION	86	50	...	1	...	36	27,417	1,639	899	2	39,155
Burdwan	42	22	10	7,505	268	128	1	12,046
Birbhum	13	12	1,659	37	53	...	1,779
Bankura	9	6	3	1,367	9	44	...	604
Midnapore	10	6	4	16,286	922	94	...	19,977
Hoojly	12	6	...	1	...	6	10,582	4,787	318	1	5,586
Howrah	16,795	214	232	...	8,003
PRESIDENCY DIVISION	10,469	6,802	581	248	2	3,086	22,283	617	1,073	1	23,122
24-Parganas	2,188	1,354	225	99	...	599	11,511	189	419	...	19,971
Calcutta	7,449	6,155	356	136	2	1,928	7,103	428	289	1	8,080
Nadia	172	54	116	1,394	...	48	...	3,473
Murshidabad	1,756	...	256	...	586
Jessore	617	204	...	12	...	413	732	...	7	...	516
Khulna	45	25	...	1	...	16	2,069	...	74	...	1,320
RAJSHAH DIVISION	3,087	1,421	19	33	...	1,647	13,152	1,146	1,135	...	16,095
Rajshahi	359	197	...	2	...	103	1,249	29	127	...	650
Dinajpur	547	223	...	3	...	314	1,949	8	23	...	1,090
Jalpaiguri	57	31	...	1	...	32	3,491	370	41	...	1,128
Darjeeling	635	326	304	1,355	496	4	...	1,859
Rangpur	271	148	...	6	...	123	4,551	118	373	...	7,370
Bagura	190	54	...	3	...	76	1,815	9	474	...	1,804
Pabna	815	221	294	1,576	109	77	...	1,924
Malda	582	221	...	19	...	351	579	7	16	...	270
DACCA DIVISION	8,392	4,751	349	156	...	3,292	3,673	9	132	...	5,639
Dacca	1,641	1,090	31	46	...	580	1,188	2	47	...	3,082
Mymensingh	4,750	2,312	318	99	...	2,159	1,305	7	56	...	1,246
Parturpur	1,718	1,147	571	882	...	27	...	1,052
Bakerganj	274	202	...	11	...	73	36	...	2	...	249
CHITTAGONG DIVISION	3,489	1,159	...	76	...	2,330	4,974	31	67	...	3,039
Tippera	1,457	535	922	956	...	56	...	1,076
Noakhali	1,107	501	806	382	...	11	...	202
Chittagong	876	294	584	3,837	31	1,761
Chittagong Hill Tracts	47	29	18	1
(2) Bengal States	333	161	1	171	345	30	55	...	347
Cooch-Behar	253	127	...	3	...	125	332	30	55	...	247
Tripura State	80	54	...	1	...	40	13	100
SIKKIM	95	60	...	4	...	35	13	7

TABLE XVII.—OCCUPATION OR MEANS OF LIVELIHOOD. PART II.—GENERAL TABLE—DETAILS FOR DISTRICTS—continued.

Class and sub-class Order	District or State.	CLASS B.—SUB-CLASS IV.—TRANSPORT.									
		29.—TRANSPORT BY RAIL.					118. Railway employees of all kinds other than coolies.				
		119. Labourers employed on railway construction and maintenance and coolies and porters employed on railway premises.					Actual workers.				
		Total workers and dependants.		Total.		Partially agriculturists.		Total.		Dependants.	
		Males.	Females.	Males.	Females.	Males.	Females.	Males.	Females.	Both sexes.	Both sexes.
BENGAL		874	879	880	881	882	883	884	885	886	887
(1) British Territory		106,847	43,133	209	2,391	...	63,425	55,786	29,931	3,193	970
BURDWAN DIVISION		106,572	43,086	208	2,389	...	63,198	55,339	29,333	3,154	917
Burdwan		47,399	15,298	83	637	...	26,008	26,822	12,119	1,556	262
Birbhum		11,141	3,889	18	96	...	7,234	6,708	3,616	350	32
Bankura		1,612	547	2	66	...	1,042	1,091	1,091	35	17
Midnapore		8,678	317	...	39	...	531	409	207	9	5
Hooghly		9,674	2,378	5	46	...	7,391	6,612	2,159	917	48
Howrah		11,990	2,272	...	238	...	3,812	2,315	89	60	1
PRESIDENCY DIVISION		35,843	15,536	159	919	...	5,967	4,905	2,531	156	100
24-Parganas		16,990	7,924	21	298	...	20,148	10,159	6,727	458	154
Calcutta		10,961	4,983	138	251	...	8,945	5,731	3,567	168	131
Nadia		4,357	1,357	...	250	...	3,209	2,666	2,159	...	18
Murshidabad		1,126	455	...	250	...	471	630	505	...	6
Jessore		130	130	...	7	...	214	215	86	...	9
Khulna		1,791	487	...	65	...	1,304	218	202	...	16
RAJSHAHI DIVISION		15,220	6,455	35	660	...	9,330	15,173	7,297	1,111	478
Rajshahi		596	219	...	66	...	277	745	441	29	61
Dumkura		928	323	...	22	...	604	1,020	527	7	1
Jalpaiguri		945	376	...	33	...	469	2,046	1,617	370	8
Darjeeling		2,023	679	...	31	...	1,316	1,824	716	465	4
Bankpur		2,582	2,582	...	155	...	4,319	6,235	1,969	115	218
Bogra		2,195	396	...	234	...	1,199	1,435	819	9	150
Pabna		1,717	611	...	63	...	1,100	1,892	965	109	24
Malda		199	69	...	7	...	140	380	243	7	9
DACCA DIVISION		7,722	2,576	5	107	...	5,141	1,539	1,037	4	25
Dacca		3,886	923	2	45	...	2,921	386	265
Mymensingh		1,807	835	3	33	...	969	851	670	4	...
Faridpur		1,732	789	...	37	...	952	292	192	...	23
Bakarganj		287	38	...	2	...	245
CHITTAGONG DIVISION		6,398	3,821	6	66	...	2,571	1,646	1,153	25	1
Tippura		1,421	608	...	56	...	813	611	348
Naakhali		427	97	...	10	...	182	105	83
Chittagong		4,697	3,115	1,576	932	722
Chittagong Hill Tracts		1	1
(2) Bengal States		275	47	1	2	...	227	447	298	29	53
Cooch Behar		162	34	127	447	298
Thirura State		113	13	100
SIKKIM		13	6	7	7	7

TABLE XVII.—OCCUPATION OR MEANS OF LIVELIHOOD. PART II.—GENERAL TABLE—DETAILS FOR DISTRICTS—continued.

Class and sub-class		CLASS B.—SUB-CLASS IV.—TRANSPORT.									
Order		23.—POST OFFICE, TELEGRAPH AND TELEPHONE SERVICES.					120. Post office, telegraph and telephone services.				
		Total of Order 23.									
		Actual workers.					Actual workers.				
		Total.		Partially agriculturists.		Total workers and dependants.	Total.		Partially agriculturists.		Total workers and dependants.
		Males.	Females.	Males.	Females.		Males.	Females.	Males.	Females.	
District or State.		800	802	803	804	806	807	808	809	900	901
		Total.		Total.		Total.		Total.		Total.	
		Total.		Total.		Total.		Total.		Total.	
		Total.		Total.		Total.		Total.		Total.	
		Total.		Total.		Total.		Total.		Total.	
		Total.		Total.		Total.		Total.		Total.	
		Total.		Total.		Total.		Total.		Total.	
		Total.		Total.		Total.		Total.		Total.	
		Total.		Total.		Total.		Total.		Total.	
		Total.		Total.		Total.		Total.		Total.	
		Total.		Total.		Total.		Total.		Total.	
		Total.		Total.		Total.		Total.		Total.	
		Total.		Total.		Total.		Total.		Total.	
		Total.		Total.		Total.		Total.		Total.	
		Total.		Total.		Total.		Total.		Total.	
		Total.		Total.		Total.		Total.		Total.	
		Total.		Total.		Total.		Total.		Total.	
		Total.		Total.		Total.		Total.		Total.	
		Total.		Total.		Total.		Total.		Total.	
		Total.		Total.		Total.		Total.		Total.	
		Total.		Total.		Total.		Total.		Total.	
		Total.		Total.		Total.		Total.		Total.	
		Total.		Total.		Total.		Total.		Total.	
		Total.		Total.		Total.		Total.		Total.	
		Total.		Total.		Total.		Total.		Total.	
		Total.		Total.		Total.		Total.		Total.	
		Total.		Total.		Total.		Total.		Total.	
		Total.		Total.		Total.		Total.		Total.	
		Total.		Total.		Total.		Total.		Total.	
		Total.		Total.		Total.		Total.		Total.	
		Total.		Total.		Total.		Total.		Total.	
		Total.		Total.		Total.		Total.		Total.	
		Total.		Total.		Total.		Total.		Total.	
		Total.		Total.		Total.		Total.		Total.	
		Total.		Total.		Total.		Total.		Total.	
		Total.		Total.		Total.		Total.		Total.	
		Total.		Total.		Total.		Total.		Total.	
		Total.		Total.		Total.		Total.		Total.	
		Total.		Total.		Total.		Total.		Total.	
		Total.		Total.		Total.		Total.		Total.	
		Total.		Total.		Total.		Total.		Total.	
		Total.		Total.		Total.		Total.		Total.	
		Total.		Total.		Total.		Total.		Total.	
		Total.		Total.		Total.		Total.		Total.	
		Total.		Total.		Total.		Total.		Total.	
		Total.		Total.		Total.		Total.		Total.	
		Total.		Total.		Total.		Total.		Total.	
		Total.		Total.		Total.		Total.		Total.	
		Total.		Total.		Total.		Total.		Total.	
		Total.		Total.		Total.		Total.		Total.	
		Total.		Total.		Total.		Total.		Total.	
		Total.		Total.		Total.		Total.		Total.	
		Total.		Total.		Total.		Total.		Total.	
		Total.		Total.		Total.		Total.		Total.	
		Total.		Total.		Total.		Total.		Total.	
		Total.		Total.		Total.		Total.		Total.	
		Total.		Total.		Total.		Total.		Total.	
		Total.		Total.		Total.		Total.		Total.	
		Total.		Total.		Total.		Total.		Total.	
		Total.		Total.		Total.		Total.		Total.	
		Total.		Total.		Total.		Total.		Total.	
		Total.		Total.		Total.		Total.		Total.	
		Total.		Total.		Total.		Total.		Total.	
		Total.		Total.		Total.		Total.		Total.	
		Total.		Total.		Total.		Total.		Total.	
		Total.		Total.		Total.		Total.		Total.	
		Total.		Total.		Total.		Total.		Total.	
		Total.		Total.		Total.		Total.		Total.	
		Total.		Total.		Total.		Total.		Total.	
		Total.		Total.							

TABLE XVII.—OCCUPATION OR MEANS OF LIVELIHOOD. PART II.—GENERAL TABLE—DETAILS FOR DISTRICTS—continued.

Class and sub-class		CLASS B.—SUB-CLASS V.—TRADE. 31.—BANKS, ESTABLISHMENTS OF CREDIT, EXCHANGE AND INSURANCE. 121. Bank managers, money-lenders, exchange and insurance agents, money-changers and brokers and their employees.											
Order		Total of Order 34.											
District or State.		Actual workers.						Total workers and dependants.	Dependants.				
		Total.		Partially agriculturists.		Both sexes.	Total.		Partially agriculturists.		Both sexes.		
		Males.	Females.	Males.	Females.		Males.		Females.	Males.		Females.	
		902	903	904	905	906	907	908	909	910	911	912	913
BENGAL		155,111	47,102	4,017	5,965	149	103,962	155,111	47,102	4,017	5,965	149	103,962
(1) British Territory		153,014	46,100	4,010	5,911	118	102,934	153,014	46,100	4,010	5,911	118	102,934
BURDWAN DIVISION		10,223	3,112	853	624	48	6,233	10,223	3,112	853	624	48	6,233
Burdwan		1,702	422	158	79	6	1,124	1,702	422	156	79	6	1,124
Birbhum		687	219	42	54	3	408	687	219	42	54	3	408
Bankura		991	194	71	891	9	723	991	194	71	891	9	723
Miharpore		2,714	805	100	218	7	1,748	2,714	805	160	218	7	1,749
Hooghly		2,522	780	331	81	17	1,401	2,522	790	331	81	17	1,401
Howrah		1,632	712	95	183	6	827	1,632	712	93	168	6	827
PRESIDENCY DIVISION		19,720	6,623	822	667	11	12,275	19,720	6,623	822	667	11	12,275
24-Parganas		5,737	1,287	201	103	1	2,189	5,737	1,267	201	108	1	2,169
Calcutta		5,930	2,580	235	72	2	2,481	5,930	2,560	205	72	2	2,481
Nadia		1,093	447	119	117	5	1,130	1,093	447	119	117	5	1,130
Murshidabad		3,515	1,023	64	55	...	2,423	3,515	1,023	64	65	...	2,428
Jessore		1,361	316	24	123	...	952	1,361	375	34	128	...	952
RAJSHAH DIVISION		25,575	9,416	360	1,032	30	15,799	25,575	9,416	360	1,032	30	15,799
Rajshahi		2,405	935	58	158	7	1,334	2,405	963	58	126	7	1,384
Dinajpur		1,013	1,013	14	103	2	1,031	1,013	1,013	14	84	2	1,031
Jalpaiguri		1,115	518	10	13	...	585	1,115	518	10	13	...	585
Darjeeling		369	192	13	15	...	159	369	192	18	15	...	389
Raipur		2,046	2,046	22	101	...	1,350	2,046	2,046	22	101	...	1,350
Bogra		2,559	1,252	16	153	1	1,282	2,559	1,252	16	153	1	1,282
Patna		11,523	2,779	170	384	11	8,627	11,523	2,779	170	384	11	8,627
Malda		2,126	705	52	156	9	1,371	2,126	703	62	136	9	1,371
DACCA DIVISION		75,986	21,109	1,259	2,619	49	53,613	75,986	21,109	1,259	2,619	49	53,613
Dacca		37,464	8,138	643	1,131	40	23,023	37,464	8,188	648	1,181	40	28,638
Mymensingh		20,144	7,187	377	790	8	12,570	20,144	7,187	377	790	8	12,570
Faridpur		11,200	5,233	153	303	...	7,829	11,200	5,233	158	308	...	7,829
Bakarganj		7,174	2,431	93	380	1	4,591	7,174	2,491	93	380	1	4,591
CHITTAGONG DIVISION		21,535	5,810	716	939	10	15,009	21,535	5,810	716	939	10	15,009
Tippera		14,053	3,475	191	699	9	10,367	14,053	3,475	191	699	9	10,367
Noakhali		3,093	854	134	141	...	2,043	3,093	834	184	141	...	2,048
Chittagong		4,112	1,335	253	129	1	2,429	4,112	1,335	253	129	1	2,439
Chittagong Hill Tracts		324	168	3	155	324	166	2	159
(2) Bengal States		2,067	1,002	37	54	1	1,029	2,067	1,002	37	54	1	1,028
Cooh Behar		1,325	771	5	45	1	549	1,325	771	5	45	1	549
Tripura States		742	231	32	8	...	479	742	231	32	9	...	479
SIKKIM	

TABLE XVII.—OCCUPATION OR MEANS OF LIVELIHOOD. PART II.—GENERAL TABLE—DETAILS FOR DISTRICTS—continued.

Class and sub-classes Order	District or State.	CLASS B.—SUB-CLASS V.—TRADE. 25.—BROKERAGE, COMMISSION AND EXPORT.											
		Total of Order 25.											
		Actual workers.				Dependants.				122. Brokers, commission agents, commercial travellers, ware-houses owners and employees.			
		Total workers and dependants.	Total.	Partially agriculturists.	Dependants.	Total.	Partially agriculturists.	Dependants.	Total.	Total workers and dependants.	Partially agriculturists.	Dependants.	Total.
		Males.	Females.	Males.	Females.	Both sexes.	Males.	Females.	Both sexes.	Males.	Females.	Both sexes.	
		914	916	917	918	919	920	921	922	923	924	925	
BENGAL		30,637	13,001	168	224	17,469	30,637	13,001	168	224	17,469	17,469	
(1) British Territory		30,633	12,998	168	224	17,467	30,633	12,998	168	224	17,467	17,467	
EUROPEAN DIVISION		1,026	345	12	12	681	1,026	345	12	12	681	681	
Burdwan		183	113	5	5	83	183	113	5	5	83	83	
Birbhum		41	10	2	2	31	41	10	2	2	31	31	
Bankura		
Midnapore		134	4	180	134	4	
Hoochly		33	183	33	
Howrah		407	155	222	407	155	
PRESIDENCY DIVISION		24,308	10,417	98	100	13,703	24,308	10,417	98	100	13,703	13,703	
24-Parganas		1,705	439	12	12	1,178	1,705	439	12	12	1,178	1,178	
Calcutta		20,628	8,245	76	76	11,311	20,628	8,245	76	76	11,311	11,311	
Nadia		1,710	592	1,118	1,710	592	1,118	
Mirzidabad		105	32	71	105	32	71	
Rosoree		92	28	66	92	28	66	
Khatma		72	23	49	72	23	49	
RAJSHAH DIVISION		1,889	1,028	68	68	801	1,889	1,028	68	68	801	801	
Rajshahi		223	65	20	20	157	223	65	20	20	157	157	
Dinajpur		158	122	34	158	122	34	
Jalpaiguri		20	5	15	20	5	15	
Darjeeling		95	10	73	95	10	73	
Rangpur		111	36	75	111	36	75	
Bohara		818	654	43	43	118	818	654	43	43	118	118	
Pabna		244	61	1	1	175	244	61	1	1	175	175	
Madda		222	54	10	10	153	222	54	10	10	153	153	
DACCA DIVISION		2,794	893	44	44	1,891	2,794	893	44	44	1,891	1,891	
Dacca		1,071	285	13	13	731	1,071	285	13	13	731	731	
Mymensingh		360	156	13	13	234	360	156	13	13	234	234	
Faridpur		653	183	470	653	183	470	
Bakarganj		705	239	18	18	415	705	239	18	18	415	415	
CHITTAGONG DIVISION		616	315	20	20	301	616	315	20	20	301	301	
Tippera		484	215	20	20	249	484	215	20	20	249	249	
Naokhat		40	22	13	40	22	13	
Chittagong Hill Tracts		102	63	34	102	63	34	
CHITTAGONG III Tracts		10	10	10	10	
(2) Bengal States		4	3	1	4	3	1	
Cooch Behar		4	3	1	4	3	1	
Tripura State		
SIKKIM		1	1	1	1	

TABLE XVII.—OCCUPATION OR MEANS OF LIVELIHOOD. PART II.—GENERAL TABLE—DETAILS FOR DISTRICTS—continued.

Class and sub-class	CLASS B.—SUB-CLASS V.—TRADE.									
	26.—TRADE IN TEXTILES.					27.—TRADE IN SKINS, LEATHER AND FURS.				
	123A. Trade in jute.					Total of Order 27.				
	Actual workers.					Actual workers.				
District or State.	Total.		Partially agriculturists.		Total workers and dependants.	Total.		Partially agriculturists.		Total workers and dependants.
	Males.	Females.	Males.	Females.		Males.	Females.	Males.	Females.	
Order	939	940	941	942	943	945	946	947	948	949
BENGAL	42,065	16,478	322	18	25,205	69,603	828	1,754	10	43,706
(1) British Territory	41,465	16,165	376	18	24,024	67,817	805	1,677	9	43,031
BURDWAN DIVISION	8,285	4,684	3,601	3,007	724	41	...	2,212
Burdwan	174	42	132	295	111	1	...	178
Birbhum	11	3	8	135	44	1	...	82
Bankura	17	17	37	775	190	5	...	496
Midnapore	150	69	61	698	249	21	...	430
Hoojaly	3,018	1,646	1,372	947	74	13	...	859
Howrah	4,078	2,907	1,971	227	56	167
PRESIDENCY DIVISION	5,091	1,956	2	...	3,126	15,969	112	547	...	9,255
24-Parganas	1,089	542	555	2,818	1,262	83	...	1,511
Calcutta	630	446	234	3,109	1,653	25	...	1,406
Nadia	1,320	305	1,015	5,751	1,055	50	...	2,683
Murshidabad	303	132	180	1,958	1,102	112	...	844
Jessore	1,665	337	1,128	1,076	596	11	...	1,170
Khulna	17	3	14	2,659	1,613	266	...	1,624
RAJSHAH DIVISION	5,867	2,155	73	...	3,039	14,944	231	422	3	8,113
Rajshahi	595	296	388	840	243	14	...	581
Dinajpur	113	45	68	2,781	1,455	111	...	1,280
Jalpaiguri	151	61	89	1,164	897	13	...	825
Darjeeling	14	2	12	203	116	10	...	80
Rangpur	1,372	677	692	5,641	2,393	193	...	2,658
Bogra	432	174	237	2,218	712	46	...	1,460
Pabna	3,205	986	2,132	1,375	558	8	...	1,297
Madda	5	4	1	1,152	554	31	...	542
DACCA DIVISION	19,091	5,938	299	18	12,854	29,920	330	611	6	20,972
Dacca	12,757	3,745	8,790	15,318	2,335	327	2	10,324
Mymensingh	4,447	1,338	2,992	14,376	4,700	273	4	9,425
Faridpur	1,950	515	1,905	785	251	5	...	514
Bakerganj	67	40	27	1,403	734	9	...	709
CHITTAGONG DIVISION	3,133	1,422	2	...	1,701	3,923	1,443	53	...	2,479
Tippera	2,581	1,301	1,538	3,778	1,990	43	...	2,379
Nonkhali	170	71	99	103	35	1	...	51
Chittagong Hill Tracts	107	60	47	44	12	4	...	32
(2) Bengal States	600	313	6	...	281	1,786	1,098	77	1	676
Cooch Behar	578	291	281	1,668	1,063	77	1	583
Tripura State	22	22	120	25	95
SUKKIM

TABLE XVII.—OCCUPATION OR MEANS OF LIVELIHOOD. PART II.—GENERAL TABLE—DETAILS FOR DISTRICTS—continued.

CLASS II.—SUB-CLASS V.—TRADE.														
Class and subclass Order		37.—TRADE IN SKINS, LEATHER AND FURS.												
		124. Trade in skins, leather, furs, feathers, horn, etc.												
		Total of Order 28.												
District or State.		Actual workers.						Total workers and dependants.	Actual workers.				Total.	Dependants.
		Total.		Partially agriculturists.		Total.			Partially agriculturists.					
		Males.	Females.	Males.	Females.	Males.	Females.		Males.	Females.				
BENGAL		930	951	952	953	954	955	956	957	958	959	960	961	
(1) British Territory		69,603	25,069	828	1,754	10	43,708	34,651	11,235	4,190	617	146	19,220	
BUIDWAN DIVISION		67,817	23,981	805	1,877	9	43,031	33,458	10,760	4,177	554	144	18,521	
Bardwan		3,067	724	131	41	...	2,212	4,364	368	2,797	8	93	1,193	
Birbhum		178	211	...	175	...	1	36	
Bankura		498	457	...	457	...	4	5	
Medinipur		496	1,708	...	1,459	...	19	225	
Hooghly		420	920	...	660	...	48	51	
Howrah		869	191	...	99	...	26	53	
PRESIDENCY DIVISION		167	835	...	3	877	
24-Parganas		15,963	6,596	112	647	...	9,255	10,401	4,162	301	130	3	5,938	
Calcutta		2,813	1,502	45	83	...	1,311	2,722	1,212	137	40	3	1,375	
Nadia		3,199	1,658	45	25	...	1,405	1,998	1,069	25	14	...	994	
Murshidabad		3,751	1,955	...	50	...	2,406	2,531	818	38	19	...	1,525	
Joynop		1,959	1,102	9	112	...	849	239	42	55	1,172	
Kulna		2,650	1,013	13	266	...	1,310	1,691	432	17	5	...	1,152	
RAJSHAH DIVISION		74,944	6,600	231	422	3	8,113	3,341	1,341	524	33	7	1,476	
Bajbahl		
Dumjpur		
Jalpaiguri		
Darjeeling		
Raingpur		
Bogra		
Pabna		
Malda		
Dacca DIVISION		29,920	8,618	330	614	6	20,072	10,432	3,411	472	215	41	6,549	
Dacca		
Mymensingh		
Faridpur		
Bakarganj		
CHITTAGONG DIVISION		3,923	1,443	1	53	...	2,479	4,920	1,478	83	168	...	3,359	
Tijera		
Nakhail		
Chittagong		
Chittagong Hill Tracts		
(2) Bengal States		1,786	1,088	23	77	1	675	1,193	475	13	63	2	705	
Coosh Behar		
Tripura State		
SIKKIM		

TABLE XVII.—OCCUPATION OR MEANS OF LIVELIHOOD. PART II.—GENERAL TABLE—DETAILS FOR DISTRICTS—continued.

Class and sub-class		CLASS B.—SUB-CLASS V.—TRADE.									
Order		28.—TRADE IN WOOD.					29.—TRADE IN METALS.				
		125. Trade in wood (not fire-wood) cork, bark, bamboo, thatch, etc.					Total of Order 29.				
		Actual workers.					Actual workers.				
		Total.		Partially agriculturists.		Dependants.	Total.		Partially agriculturists.		Dependants.
		Males.	Females.	Males.	Females.	Both sexes.	Males.	Females.	Males.	Females.	Both sexes.
		963	964	965	966	967	968	970	971	972	973
		962									
BENGAL											
(1) British Territory											
BURDWAN DIVISION											
Burdwan	34,651	11,235	4,190	617	146	19,226	10,689	3,821	223	157	6,645
Birbhum	211	...	175	...	1	30	477	189	5	12	295
Birbhum	493	36	437	2	4	5	14	11	...	1	155
Banskhali	1,708	97	1,459	...	19	223	164	297	77	32	579
Midnapore	920	51	609	2	49	299	853	378	8	...	202
Hooghly	181	99	34	58	558	125	72	18	361
Howrah	835	155	3	4	...	677	4,651	1,922	46	59	2,783
PRESIDENCY DIVISION											
24-Parganas	10,401	4,162	301	130	3	5,938	1,193	485	15	23	695
Calcutta	2,722	1,312	137	40	3	1,373	1,937	844	25	10	1,118
Nadia	1,938	1,039	25	14	...	1,044	610	177	453
Murshidabad	2,331	818	36	19	...	1,525	286	107	6	19	175
Jessore	286	42	55	1	...	172	523	193	530
Jessore	1,691	482	17	5	...	1,192	47	15	34
Khulna	1,540	539	29	51	...	772	894	457	17	...	520
RAJSHAH DIVISION											
Rajshahi	3,341	1,341	524	33	7	1,476	20	10	10
Dinajpur	388	112	25	9	...	921	241	108	...	4	133
Jalpaiguri	710	268	224	8	...	978	65	47	18
Darjeeling	508	233	92	161	14	5	8
Rangpur	80	22	38	40	104	91	1	...	13
Bogra	703	310	93	5	...	300	26	15	11
Fabian	244	158	38	8	...	58	254	51	2	...	201
Mukla	181	74	3	8	...	84	270	130	14	...	125
Mukla	849	174	21	2	...	354	838	338	5	14	1,659
DACCA DIVISION											
Dacca	10,432	3,411	472	215	41	6,549	2,502	102	4	...	469
Mymensingh	3,642	1,182	122	74	...	2,338	572	182	249
Faridpur	2,115	698	239	21	...	1,178	1,397	503	2	...	894
Bakerganj	720	198	20	513	112	65	47
CHITTAGONG DIVISION											
Chittagong	4,920	1,478	83	168	...	3,359
Tripura	2,516	738	16	58	...	1,762
Nokhal	255	107	128
Chittagong Hill Tracts	2,062	577	67	110	...	1,413
(2) Bengal States											
Cooch Behar	1,193	475	13	63	2	705
Tripura State	53	39	...	1	...	14
SUKKIM											
	1,140	436	13	62	2	691

TABLE XVII.—OCCUPATION OR MEANS OF LIVELIHOOD. PART II.—GENERAL TABLE—DETAILS FOR DISTRICTS—continued.

CLASS B.—SUB-CLASS V.—TRADE.													
30.—TRADE IN POTTERY, BRICKS AND TILES.													
127. Trade in pottery, bricks and tiles.													
Class and sub-class Order	District or State.	Actual workers.						Total of Order 31.		Dependants.			
		Total.		Partially agriculturists.		991	992	Total.		Partially agriculturists.		996	
		Males.	Females.	Males.	Females.			Males.	Females.				
										993	994		995
Total workers and dependants.		997	998	999	1000	1001	1002	1003	1004	1005	1006	1007	1008
BENGAL		4,094	1,237	628	102	9	2,209	6,950	409	202	6	7,602	15,021
(1) British Territory		4,093	1,247	629	102	9	2,208	6,939	461	202	6	7,600	15,000
BURDWAN DIVISION		373	13	221	...	2	139	864	13	62	...	1,420	2,297
Burdwan		10	6	4	55	5	11	...	204	202
Birbhum		19	3	7	67	...	10	...	48	115
Bankura		349	...	221	...	3	128	82	1	13	...	82	145
Midnapore		4	4	48	3	4	...	295	347
Hoghtly		148	4	11	...	256	408
Howrah		463	...	13	...	554	1,022
PRESIDENCY DIVISION		800	338	18	27	...	394	4,428	249	61	6	3,970	8,617
24-Parganas		132	101	4	4	...	77	3,438	139	44	...	3,045	6,732
Calcutta		195	66	1	23	...	48	773	32	15	...	662	1,437
Nadia		481	223	13	232	12	58	72
Murshidabad		125	13	2	...	201	344
Jessore		12	12
Khulna		7	16	20
RAJSHAH DIVISION		1,301	314	378	35	7	609	242	77	9	...	353	672
Rajshahi		138	55	18	4	...	112	122	11	3	...	60	122
Dinajpur		297	40	115	8	...	112	23	41	2	...	52	116
Jalpaiguri		47	25	12	22	43	10	26	43
Darjeeling		71	7	15	...	7	49	22	7	15	22
Haugpur		217	55	36	12	...	120	15	...	1	...	38	15
Bohara		127	70	37	1	...	107	42	7	2	...	53	107
Pabna		97	11	5	4	...	81	60	69	128
Madda		259	50	159	6	...	20	37	1	56	74
Dacca DIVISION		679	179	8	25	...	492	463	17	55	...	1,535	2,015
Dacca		537	136	5	13	...	396	130	1	4	...	399	590
Mymensingh		85	34	8	10	...	49	135	14	42	...	223	427
Faridpur		49	7	42
Bakerganj		7	2	...	2	...	5	91	2	9	...	903	1,033
CHITTAGONG DIVISION		939	353	3	15	...	674	912	105	15	...	322	1,369
Tippera		444	158	...	15	...	286	47	...	13	...	81	123
Naksha I		28	...	3	21	1	1	...
Chittagong		462	195	207	895	105	5	...	240	1,240
Chittagong Hill Tracts	
(2) Bengal States		11	10	1	11	8	2	...
Cooch Behar		7	6
Tripura State		4	4
SIKKIM	

TABLE XVII.—OCCUPATION OR MEANS OF LIVELIHOOD. PART II.—GENERAL TABLE—DETAILS FOR DISTRICTS—continued.

Class and sub-class Order	District or State.	CLASS B.—SUB-CLASS V.—TRADE.									
		21.—TRADE IN CHEMICAL PRODUCTS.					22.—HOTELS, CAFES, RESTAURANTS, ETC.				
		124. Trade in chemical products (drugs, dyes, paint, petroleum, explosives, etc.).					Total of Order 21.				
		Actual workers.					Actual workers.				
		Total workers and dependants.	Total.		Partially agriculturists.	Dependants.	Total.		Partially agriculturists.	Dependants.	
			Males.	Females.	Males.	Females.	Males.	Females.	Males.	Females.	Both sexes.
		993	999	1000	1001	1002	1003	1004	1005	1006	1009
BENGAL	...	15,021	6,950	469	202	29,480	13,909	1,341	7
	(1) British Territory	15,000	6,939	461	202	29,297	13,793	1,340	7
	BURDWAN DIVISION	2,297	864	13	62	9,485	4,275	229	1
	Burdwan	252	53	5	11	1,695	641	60	...
	Birbhum	115	67	...	10	441	41	32	...
	Bankura	145	82	...	13	451	53	58	...
	Midnapore	247	48	3	4	1,042	54	507	...
	Hoochly	408	146	4	807	19	18	...
	Howrah	1,022	468	...	13	2,085	935	16	...
	PRESIDENCY DIVISION	8,647	4,428	249	61	12,045	6,328	715	5
RAJSHAH DIVISION	24 Parganas	6,732	3,438	199	41	4,355	2,115	231	...
	Calcutta	1,457	773	32	15	8,126	5,728	458	...
	Nella	72	16	593	166
	Murshidabad	344	125	18	2	588	102	10	...
	Jessore	12	12	251	89
	Khulna	20	14	307	130	18	...
	...	672	242	77	9	2,829	1,241	292	...
	...	122	51	11	3	214	128	3	...
	...	116	41	10	2	187	122	5	...
	...	48	12	216	114
DACCA DIVISION	Dacca	500	1-0	1	4	1,815	628	40	...
	Mymensingh	427	185	14	42	864	405	53	...
	Faridpur	572	192
	Iskarganj	1,003	98	2	9	451	237	2	...
	...	1,360	642	108	15	1,256	489	19	...
	...	123	47	...	10	593	232	8	...
	...	1	126	46
	...	1,240	695	105	5	527	198	10	...
	15	15
	322	409
(2) Bengal States	Tippera	21	11	8	183	716	1	...
	Noakhali
	Chittagong
	Chittagong Hill Tracts

SUKKIM

TABLE XVII.—OCCUPATION OR MEANS OF LIVELIHOOD. PART II.—GENERAL TABLE—DETAILS FOR DISTRICTS—continued.

Class and sub-class Order		CLASS B.—SUB-CLASS V.—TRADE. 32.—HOSTELS, CAFES, RESTAURANTS, ETC.											
District or State.		129. Vendors of wine, liquors, aerated waters and ice.						130. Owners and managers of hostels, cookshops, serais, etc., and their employees.					
		Actual workers.				Total workers and dependants.	Actual workers.				Total workers and dependants.		
		Total.		Partially agriculturists.			Total.		Partially agriculturists.				
		Males.	Females.	Males.	Females.	Both sexes.	Males.	Females.	Males.	Females.	Both sexes.		
		1010	1011	1012	1013	1014	1015	1016	1017	1018	1019	1020	1021
BENGAL		15,205	6,800	256	555	...	8,149	14,275	7,109	1,085	162	7	6,081
(1) British Territory		15,098	6,728	256	555	...	8,114	14,199	7,065	1,084	162	7	6,050
BURDWAN DIVISION		7,680	3,365	128	473	...	4,187	1,805	910	101	67	1	794
Bardwan		1,387	519	20	62	...	798	328	92	30	3	...	506
Birbhum		703	374	21	66	...	313	135	67	11	4	...	27
Bankura		953	384	26	48	...	493	130	67	32	5	...	40
Midnapore		1,053	856	45	289	...	757	284	144	9	48	...	111
Hooghly		1,537	614	6	18	...	907	515	193	13	107
Howrah		1,457	588	10	30	...	859	626	347	6	7	...	273
PRESIDENCY DIVISION		4,827	2,091	90	52	...	2,646	7,218	4,237	625	67	5	2,356
24-Parganas		2,439	1,046	68	36	...	1,325	1,914	1,009	163	12	...	682
Calcutta		1,198	764	22	14	...	618	4,750	2,970	431	51	...	1,336
Nadia		423	193	...	2	...	220	167	63	...	1	...	104
Murshidabad		245	73	...	5	...	170	145	27	10	166
Jessore		165	43	122	116	46	...	2	...	70
Khulna		159	68	...	5	...	91	113	62	18	1	...	68
RAJSHAH DIVISION		853	509	33	18	...	311	1,976	732	219	8	1	995
Rajshahi		99	76	...	3	...	23	115	32	3	60
Dinajpur		109	77	...	3	...	32	78	45	33
Jalpaiguri		64	52	11	152	61	5	86
Darjeeling		154	59	83	1,078	264	240	...	1	574
Rangpur		49	32	...	1	...	17	216	147	...	8	...	69
Bogra		142	97	...	5	...	45	225	106	1	118
Pabna		25	4	19	82	46	36
Madda		215	120	12	6	...	81	30	11	19
DACCA DIVISION		1,375	590	5	10	...	780	2,307	870	90	14	...	1,347
Dacca		810	309	1	5	...	590	1,005	319	39	4	...	647
Mymensingh		157	94	4	4	...	707	209	209	49	6	...	349
Faridpur		267	90	177	305	102	203
Bakarganj		141	97	...	1	...	44	290	140	2	4	...	148
CHITTAGONG DIVISION		393	173	...	2	...	190	893	316	10	6	...	558
Tippura		141	81	60	449	151	9	6	...	289
Nonkhali		35	22	13	91	31	67
Chittagong		190	63	...	2	...	117	347	135	10	202
Chittagong Hill Tracts		7	7	6	6
(2) Bengal States		107	72	35	76	44	1	31
Cooch Behar		71	48	23	60	37	1	22
Tripura State		36	24	12	16	7	9
SIKKIM		161	44	36	1	1	81	159	45	43	1	1	71

TABLE XVII.—OCCUPATION OR MEANS OF LIVELIHOOD. PART II.—GENERAL TABLE—DETAILS FOR DISTRICTS—continued.

Class and sub-class		District or State.	CLASS B.—SUB-CLASS V.—TRADE.									
Order			33.—OTHER TRADE IN FOOD-STUFFS.									
			Total of Order 33.									
			131. Fish dealers.									
			Actual workers.			Total workers and dependants.	Actual workers.			Total workers and dependants.	Dependants.	
			Partially agriculturists.		Both sexes.		Partially agriculturists.		Both sexes.			
			Total.		Males.	Females.	Males.	Females.	Males.	Females.	Both sexes.	
			1023	1024	1025	1026	1027	1028	1029	1030	1031	1032
BENGAL	
(1) British Territory	
BURDWAN DIVISION	
Burdwan	
Birbhum	
Bankura	
Midnapore	
Hooahly	
Howrah	
PRESIDENCY DIVISION	
24-Parganas	
Calcutta	
Nadia	
Murshidabad	
Jessore	
Khulna	
RAJSHAH DIVISION	
Rajshahi	
Dinajpur	
Jalpaiguri	
Darjeeling	
Rangpur	
Bogra	
Pabna	
Madda	
DACCIA DIVISION	
Dacca	
Mymensingh	
Faridpur	
Bakarganj	
CHITTAGONG DIVISION	
Tippera	
Nonkhail	
Chittagong	
Chittagong Hill Tracts	
(2) Bengal States	
Cooch Behar	
Tripara State	
SIKKIM	

TABLE XVII.—OCCUPATION OR MEANS OF LIVELIHOOD. PART II.—GENERAL TABLE—DETAILS FOR DISTRICTS—continued.

Class and sub-class		CLASS B.—SUB-CLASS V.—TRADE.												
Order		33.—OTHER TRADE IN FOOD-STUFFS.												
		132. Grocers and sellers of vegetable oil, salt and other commodities.						133. Sellers of milk, butter, ghee, cheese, poultry, eggs, etc.						
		Actual workers.						Actual workers.						
		Total.			Partially agriculturists.			Total.			Partially agriculturists.			
		Males.			Females.			Males.			Females.			
		1035			1036			1037			1042			
		1034			1038			1041			1044			
		1039			1040			1043			1045			
		1041			1042			1043			1044			
		1045			1046			1047			1048			
		1049			1050			1051			1052			
		1053			1054			1055			1056			
		1057			1058			1059			1060			
		1061			1062			1063			1064			
		1065			1066			1067			1068			
		1069			1070			1071			1072			
		1073			1074			1075			1076			
		1077			1078			1079			1080			
		1081			1082			1083			1084			
		1085			1086			1087			1088			
		1089			1090			1091			1092			
		1093			1094			1095			1096			
		1097			1098			1099			1100			
		1101			1102			1103			1104			
		1105			1106			1107			1108			
		1109			1110			1111			1112			
		1113			1114			1115			1116			
		1117			1118			1119			1120			
		1121			1122			1123			1124			
		1125			1126			1127			1128			
		1129			1130			1131			1132			
		1133			1134			1135			1136			
		1137			1138			1139			1140			
		1141			1142			1143			1144			
		1145			1146			1147			1148			
		1149			1150			1151			1152			
		1153			1154			1155			1156			
		1157			1158			1159			1160			
		1161			1162			1163			1164			
		1165			1166			1167			1168			
		1169			1170			1171			1172			
		1173			1174			1175			1176			
		1177			1178			1179			1180			
		1181			1182			1183			1184			
		1185			1186			1187			1188			
		1189			1190			1191			1192			
		1193			1194			1195			1196			
		1197			1198			1199			1200			
		1201			1202			1203			1204			
		1205			1206			1207			1208			
		1209			1210			1211			1212			
		1213			1214			1215			1216			
		1217			1218			1219			1220			
		1221			1222			1223			1224			
		1225			1226			1227			1228			
		1229			1230			1231			1232			
		1233			1234			1235			1236			
		1237			1238			1239			1240			
		1241			1242			1243			1244			
		1245			1246			1247			1248			
		1249			1250			1251			1252			
		1253			1254			1255			1256			
		1257			1258			1259			1260			
		1261			1262			1263			1264			
		1265			1266			1267			1268			
		1269			1270			1271			1272			
		1273			1274			1275			1276			
		1277			1278			1279			1280			
		1281			1282			1283			1284			
		1285			1286			1287			1288			
		1289			1290			1291			1292			
		1293			1294			1295			1296			
		1297			1298			1299			1300			
		1301			1302			1303			1304			
		1305			1306			1307			1308			
		1309			1310			1311			1312			
		1313			1314			1315			1316			
		1317			1318			1319			1320			
		1321			1322			1323			1324			
		1325			1326			1327			1328			
		1329			1330			1331			1332			
		1333			1334			1335			1336			
		1337			1338			1339			1340			
		1341			1342			1343			1344			
		1345			1346			1347			1348			
		1349			1350			1351			1352			
		1353			1354			1355			1356			
		1357			1358			1359			1360			
		1361			1362			1363			1364			
		1365			1366			1367			1368			
		1369			1370			1371			1372			
		1373			1374			1375			1376			
		1377			1378			1379			1380			
		1381			1382			1383			1384			
		1385			1386			1387			1388			
		1389			1390			1391			1392			
		1393			1394			1395			1396			
		1397			1398			1399			1400			
		1401			1402			1403			1404			
		1405			1406			1407			1408			
		1409			1410			1411			1412			
		1413			1414			1415			1416			
		1417			1418			1419			1420			
		1421			1422			1423			1424			
		1425			1426			1427			1428			
		1429			1430			1431			1432			
		1433			1434			1435			1436			
		1437			1438			1439			1440			
		1441			1442			1443			1444			
		1445			1446			1447			1448			
		1449			1450			1451			1452			
		1453			1454			1455			1456			
		1457			1458			1459			1460			
		1461			1462			1463			1464			
		1465			1466			1467			1468			
		1469			1470			1471			1472			
		1473			1474			1475			1476			
		1477			1478			1479			1480			
		1481			1482			1483			1484			
		1485			1486			1487			1488			
		1489			1490			1491			1492			
		1493			1494			1495			1496			
		1497			1498			1499			1500			
		1501			1502			1503			1504			
		1505			1506			1507			1508			
		1509			1510			1511			1512			
		1513			1514			1515			1516			
		1517			1518			1519			1520			
		1521			1522			1523			1524			
		1525			1526			1527			1528			
		1529			1530			1531			1532			
		1533			1534			1535			1536			
		1537			1538			1539			1540			
		1541			1542			1543			1544			
		1545			1546			1547			1548			
		1549			1550			1551			1552			
		1553			1554			1555			1556			
		1557			1558			1559			1560			
		1561			1562			1563			1564			
		1565			1566			1567			1568			
		1569			1570			1571			1572			
		1573			1574			1575			1576			
		1577			1578			1579			1580			
		1581			1582			1583			1584			
		1585			1586			1587			1588			
		1589			1590			1591			1592			
		1593			1594			1595			1596			
		1597			1598			1599			1600			
		1601			1602			1603			1604			
		1605			1606			1607			1608			
		1609			1610			1611			1612			
		1613			1614			1615			1616			
		1617			1618			1619			1620			
		1621			1622			1623			1624			
		1625			1626			1627			1628			
		1629			1630			1631			1632			
		1633			1634			1635			1636			
		1637			1638			1639			1640			
		1641			1642			1643			1644			
		1645			1646			1647			1648			
		1649			1650			1651			1652			
		1653			1654			1655			1656			
		1657			1658			1659			1660			
		1661			1662			1663			1664			
		1665			1666			1667			1668			
		1669			1670			1671			1672			
		1673			1674			1675			1676			
		1677			1678			1679			1680			
		1681			1682			1683			1684			
		1685			1686			1687			1688			
		1689			1690			1691			1692			
		1693			1694			1695			1696			
		1697			1698			1699			1700			
		1701			1702			1703			1704			
		1705			1706			1707			1708			
		1709			1710			1711			1712			
		1713			1714			1715			1716			
		1717			1718			1719			1720			
		1721			1722			1723			1724			
		1725			1726			1727			1728			
		1729			1730			1731			1732			
		1733			1734			1735			1736			
		1737			1738			1739			1740			
		1741			1742			1743			1744			
		1745			1746			1747			1748			
		1749			1750			1751			1752			
		1753			1754			1755			1756			
		1757			1758			1759			1760			
		1761			1762			1763			1764			
		1765			1766			1767			1768			
		1769			1770			1771			1772			
		1773			1774			1775			1776			
		1777			1778			1779			1780			
		1781			1782			1783			1784			
		1785			1786			1787			1788			
		1789			1790			1791			1792			
		1793			1794			1795			1796			
		1797			1798			1799			1800			
		1801			1802			1803			1804			
		1805			1806			1807			1808			
		1809			1810			1811			1812			
		1813			1814			1815			1816			
		1817			1818			1819			1820			
		1821			1822			1823			1824			
		1825			1826			1827			1828			
		1829			1830			1831			1832			
		1833			1834			1835			1836			
		1837			1838			1839			1840			
		1841			1842			1843			1844			
		1845			1846			1847			1848			
		1849												

TABLE XVII.—OCCUPATION OR MEANS OF LIVELIHOOD. PART II.—GENERAL TABLE—DETAILS FOR DISTRICTS—continued.

Class and subclass Order		District or State.		CLASS B.—SUB-CLASS V.—TRADE.									
				33.—OTHER TRADE IN FOOD-STUFFS.									
				134. Sellers of sweetmeats, sugar, gur and molasses.									
				135. Cardamom, betel-leaf, vegetable, fruit and arecanut and so.									
Total workers and dependants.		Actual workers.				Dependants.	Actual workers.				Dependants.		
		Total.		Partially agriculturists.			Total.		Partially agriculturists.				
		Males.	Females.	Males.	Females.		Males.	Females.	Males.	Females.			
1046		1047	1048	1049	1050	1051	1052	1053	1054	1055	1056	1057	
BENGAL													
(1) British Territory		47,348	18,807	1,799	1,204	13	26,742	230,408	72,160	19,371	7,249	262	
BURDWAN DIVISION		46,985	18,566	1,790	1,203	13	26,629	229,930	71,632	18,060	7,178	260	
		19,750	5,902	1,227	605	8	11,020	24,485	7,380	5,468	768	107	
Burdwan		4,254	1,373	266	115	...	2,015	3,058	1,073	937	65	...	
Birbhum		891	398	83	43	...	450	2,293	609	607	104	61	
Bankura		2,451	704	165	61	...	1,382	3,378	1,063	545	71	8	
Midnapore		2,435	660	123	71	...	1,431	4,265	1,110	1,090	205	28	
Hooghly		4,589	1,511	278	155	...	2,791	4,859	1,427	1,059	171	6	
Howrah		5,478	1,257	240	152	1	1,981	6,835	2,063	1,170	152	4	
PRESIDENCY DIVISION		12,794	5,942	201	159	...	6,051	81,982	21,876	5,930	1,528	70	
24-Parganas		2,427	1,150	43	24	...	1,234	13,550	5,201	1,089	180	...	
Calcutta		4,890	3,024	76	39	...	1,799	7,441	3,705	1,085	51	1	
Nadia		2,840	1,043	2	5	...	1,785	15,320	3,844	408	245	...	
Murshidabad		1,168	419	80	44	...	669	8,051	1,249	3,082	182	69	
Jessore		293	88	210	10,134	2,181	157	203	...	
Khetia		611	218	...	46	...	393	12,488	4,632	79	687	...	
RAJSHAH DIVISION		7,730	3,291	300	214	1	4,149	29,645	9,096	4,005	854	50	
Rajshahi		1,154	506	15	45	...	633	6,307	1,921	801	188	...	
Dinajpur		1,434	621	33	32	...	690	2,557	692	806	10	6	
Jalpaiguri		762	433	79	12	...	250	725	308	212	4	...	
Darjeeling		177	73	45	60	...	60	603	231	132	12	...	
Raipur		1,053	554	19	40	...	450	4,551	1,468	546	121	...	
Bogra		647	236	4	36	...	407	3,943	1,416	190	183	...	
Patna		1,820	635	10	31	...	1,275	5,614	1,769	185	174	...	
Malda		623	201	35	18	...	384	5,562	1,290	1,963	162	30	
DACCA DIVISION		7,928	3,065	44	223	4	4,879	69,529	21,665	885	2,131	10	
Dacca		3,594	1,086	6	134	...	2,412	25,085	7,273	283	700	...	
Mymensingh		2,404	1,110	37	56	...	1,337	14,769	5,185	243	565	...	
Faridpur		1,196	404	1	12	...	777	11,571	3,150	166	198	...	
Bakarganj		754	461	...	21	...	293	18,114	6,057	191	668	...	
CHITTAGONG DIVISION		973	365	18	9	...	580	40,289	11,675	972	1,897	14	
Tippera		547	184	...	2	...	363	18,335	6,336	317	1,013	6	
Noakhali		153	47	18	1	...	68	9,944	2,784	95	434	8	
Chittagong		251	127	124	11,943	3,503	260	446	...	
Chittagong Hill Tracts		42	7	35	67	62	...	4	...	
(2) Bengal States		363	241	9	1	...	113	1,478	528	311	71	2	
Cooch Behar		...	241	9	1	...	113	928	313	290	16	...	
Tripura State		550	215	31	25	...	
SIKKIM		11	9	2	...	14	5	1	...	8	

TABLE XVII.—OCCUPATION OR MEANS OF LIVELIHOOD. PART II.—GENERAL TABLE—DETAILS FOR DISTRICTS—continued.

Class and sub-class Order	District or State.	35.—OTHER TRADE IN FOOD-STUFFS									
		134. Grain and pulse dealers.					137. Tobacco, opium, ganja, etc., sellers.				
		Actual workers.			Total workers and dependants.	Dependants.	Actual workers.			Total workers and dependants.	Dependants.
		Total.		Partially agriculturists.			Total.		Partially agriculturists.		
		Males.	Females.	Males.	Females.	Both sexes.	Males.	Females.	Males.	Females.	Both sexes.
		1059	1060	1061	1062	1063	1064	1065	1066	1067	1068
BENGALE		256,370	68,635	41,497	7,072	146,457	29,344	12,023	771	672	16,550
(1) Bellish Territory		250,521	67,955	38,480	7,030	144,086	28,844	11,761	771	667	16,312
BURDWAN DIVISION		27,311	5,487	8,245	877	13,170	4,459	1,875	321	135	2,283
Burdwan		3,755	931	694	153	2,068	704	324	16	16	354
Birbhum		1,457	332	496	56	63	446	201	27	15	118
Bankura		3,418	409	1,659	23	1,290	231	67	140	6	48
Midnapore		8,238	1,308	3,723	98	3,227	530	331	20	27	179
Hooghly		4,517	1,062	1,192	17	2,343	335	10	480
Howrah		5,918	1,405	881	176	3,572	1,614	507	23	61	1,084
PRESIDENCY DIVISION		50,840	14,385	9,232	1,146	27,203	13,016	5,881	287	248	6,878
24-Parganas		11,929	3,319	3,007	285	5,513	3,780	1,547	158	96	2,075
Calcutta		4,245	2,265	1,192	79	1,706	4,893	2,795	118	47	1,943
Nadia		15,228	4,111	1,284	177	9,830	1,721	700	...	32	1,020
Murshidabad		6,940	911	3,301	3	2,508	358	135	11	11	223
Jessore		7,578	1,899	640	162	3,019	1,350	408	...	31	942
Khulna		5,003	1,880	721	233	2,419	925	296	...	27	629
RAJSHAH DIVISION		38,189	9,097	12,681	652	16,511	9,418	1,377	111	131	1,930
Rajshahi		4,015	1,538	758	160	1,719	542	229	13	41	300
Dumkuri		7,047	937	3,757	24	2,933	371	147	42	1	183
Jalpaiguri		2,079	471	877	10	751	123	85	12	...	32
Darjee ling		904	322	287	2	295	44	11	...	2	34
Raongpur		6,359	1,126	2,947	53	2,786	739	353	13	54	373
Bogra		1,985	716	284	63	993	382	146	18	17	214
Pabna		7,851	2,290	1,092	135	4,539	995	297	3	11	695
Malla		7,431	1,637	5,793	177	3,035	218	104	4	5	110
DAKKA DIVISION		105,916	31,540	6,930	2,814	67,446	6,522	2,033	50	129	4,439
Dacca		50,015	13,257	2,607	1,243	34,092	3,709	939	16	76	2,754
Mymensingh		24,162	8,497	2,566	596	16,232	1,197	523	13	37	661
Faridpur		12,153	3,551	308	308	8,005	858	291	635
Baragany		15,572	5,433	1,193	607	9,053	780	370	21	16	389
CHITTAGONG DIVISION		29,285	7,446	972	1,541	19,847	1,393	595	2	24	802
Tippera		6,513	1,550	235	139	3,228	685	263	2	18	400
Naokhad		8,375	2,324	221	761	5,828	229	134	125
Chittagong		14,423	3,184	514	626	10,730	478	214	...	6	265
Chittagong Hill Tracts		151	88	2	4	61	23	14	12
(2) Bengal States		6,058	680	3,007	42	2,371	500	262	...	5	238
Cooch Behar		4,700	291	2,914	12	1,981	208	111	95
Tripara State		1,238	346	83	30	790	294	151	143
SIKKIM		28	8	2	...	18

TABLE XVII.—OCCUPATION OR MEANS OF LIVELIHOOD. PART II.—GENERAL TABLE—DETAILS FOR DISTRICTS—continued.

CLASS B.—SUB-CLASS V.—TRADE.											
Class and sub-class Order		36. TRADE IN BUILDING MATERIALS.					37. TRADE IN MEANS OF TRANSPORT.				
		143. Trade in building materials (stones, plaster, cement, sand, thakoh, etc.) other than bricks, tiles and woody materials.					Total of Order 37.				
		Actual workers.				Total workers and dependants.	Actual workers.				Total workers and dependants.
Total.		Partially agriculturists.		Total.			Partially agriculturists.				
		Males.	Females.	Males.	Females.	Both sexes.	Males.	Females.	Males.	Females.	Both sexes.
		1119	1120	1121	1122	1123	1124	1125	1126	1127	1128
BENGAL											
(1) British Territory											
BURDWAN DIVISION											
Burdwan	165	45	26	9	84	368	126	13	8	229	6,868
Birbhum	23	3	2	1	17	691	293	4	12	394	6,936
Bankura	116	18	30	1	68	440	198	11	11	242	2,538
Midnapore	1,022	77	10	68	935	1,420	250	5	18	1,165	
Hugli	234	73	21	21	161	252	103	9	15	140	
Howrah	192	72	12	12	120	554	166	13	15	369	
PRESIDENCY DIVISION											
24-Parganas	881	319	33	8	329	1,339	654	17	15	688	
Calcutta	278	145	4	4	159	312	143	6	4	189	
Nadia	371	105	2	4	264	509	159	4	4	410	
Murshidabad	75	14	24	1	39	644	321	12	68	311	
Jessore	108	38	1	1	70	408	145	1	1	263	
Khulna	454	230	1	83	223	75	56	3	3	17	
RAJSHAH DIVISION											
Rajshahi	75	30	3	4	40	394	129	12	70	1,041	
Dinajpur	272	88	77	9	107	202	196	39	39	265	
Jalpaiguri	250	63	43	5	144	72	68	12	12	378	
Darjeeling	19	2	2	...	17	787	397	
Rangpur	814	273	60	24	481	173	138	...	19	35	
Bogra	122	24	...	11	36	155	52	...	3	103	
Pabna	212	136	76	220	75	...	3	147	
Mulla	220	39	74	14	117	161	58	...	6	105	
DAKKA DIVISION											
Dacca	1,339	480	16	37	843	2,301	1,036	32	49	1,233	
Mymensingh	432	146	18	18	284	1,201	558	4	18	639	
Faridpur	203	107	12	4	184	1,013	433	27	28	553	
Iskerai	200	32	...	3	108	45	17	...	2	28	
Chittagong	404	193	4	12	207	42	28	1	1	15	
CHITTAGONG DIVISION											
Tippera	231	71	6	4	155	452	166	...	9	286	
Nonkhali	188	59	5	4	124	110	62	...	3	48	
Chittagong	29	6	23	75	19	...	3	58	
Chittagong Hill Tracts	14	8	258	78	...	3	180	
(2) Bengal States											
Cooch Behar	204	42	51	3	111	110	100	...	7	10	
Tripara State	
Sikkim	20	18	2	

TABLE XVII.—OCCUPATION OR MEANS OF LIVELIHOOD. PART II.—GENERAL TABLE—DETAILS FOR DISTRICTS—continued.

Class and sub-class Order	District or State.	37.—TRADE IN MEANS OF TRANSPORT.						38.—TRADE IN FUEL.					
		146. Dealers and hirers of elephants, camels, horses, cattle, asses, mules, etc.						Total of Order 38.					
		Total workers and dependants.	Actual workers.				Total workers and dependants.	Actual workers.				Total.	Dependants.
			Males.	Females.	Partially agriculturists.	Dependants.		Males.	Females.	Partially agriculturists.	Dependants.		
		1142	1143	1144	1145	1146	1147	1148	1149	1150	1151	1152	1153
BENGAL													
(1) British Territory		10,487	4,240	77	250	...	6,164	31,427	8,277	9,768	758	319	13,382
BURDWAN DIVISION		10,371	4,140	77	243	...	8,154	30,914	8,153	9,655	751	318	13,106
Burdwan		3,675	1,124	31	73	...	2,520	12,553	1,930	6,707	143	106	3,916
Birbhum		356	121	13	6	...	222	1,411	196	816	18	10	399
Birbhum		685	257	4	12	...	304	1,123	111	1,542	38	33	508
Bankura		440	158	...	11	...	243	3,480	227	2,425	38	8	828
Midnapore		1,418	250	...	18	...	1,163	2,708	356	1,837	19	67	998
Hoojly		348	102	9	13	...	362	2,000	640	400	42	...	1,050
Howrah		528	166	...	13	...	362	1,242	400	108	18	...	736
PRESIDENCY DIVISION		2,962	1,289	29	77	...	1,644	9,165	3,505	1,780	348	176	3,900
24-Parganas		1,177	551	17	10	...	609	2,064	986	251	66	1	827
Calcutta		96	39	...	4	...	37	4,878	1,088	860	199	174	2,121
Nadia		569	169	...	8	...	410	274	77	29	168
Murshidabad		641	319	12	58	...	810	1,081	194	640	10	1	337
Jessore		400	145	...	1	...	263	55	18	34
Khulna		71	56	...	2	...	15	834	421	...	75	...	413
RAJSHAH DIVISION		2,008	1,031	12	50	...	965	1,958	341	905	28	36	712
Rajshahi		105	265	908	61	524	5	12	323
Dinajpur		202	196	...	21	...	6	323	56	185	8	1	84
Jalpaiguri		72	68	313	90	74	27	39
Darjeeling		765	380	12	19	159	74	27	58
Rangpur		142	123	...	17	...	19	97	52	1	44
Bogra		95	42	...	3	...	61	44	7	19	18
Fahna		205	59	...	3	...	144	104	28	35	43
Malda		161	58	...	6	...	103	233	29	101	1	4	103
DACCA DIVISION		1,310	545	8	34	...	760	4,451	1,435	232	165	7	2,784
Dacca		486	109	3	11	...	314	1,945	608	65	128	1	1,112
Mymensingh		760	346	1	21	...	413	837	236	139	11	...	482
Faridpur		45	17	...	2	...	28	450	146	304
Bakerganj		15	13	1	5	1,321	385	30	26	...	906
CHITTAGONG DIVISION		416	157	...	9	...	265	2,767	842	31	66	...	1,794
Tippera		110	62	...	3	...	48	1,928	480	...	65	...	748
Noakhali		75	19	...	3	...	56	87	85	2
Chittagong		222	63	...	3	...	159	1,422	347	31	1	...	1,044
Chittagong Hill Tracts		9	7	2	50	30
(2) Bengal States		110	100	...	7	...	10	513	124	113	7	...	276
Cooch Behar		110	100	...	7	...	10	66	8	40
Tripura State		447	116	...	7	...	236
SIKKIM		20	18	10	...	10

TABLE XVII.—OCCUPATION OR MEANS OF LIVELIHOOD. PART II.—GENERAL TABLE—DETAILS FOR DISTRICTS—continued.

Class and sub-class Order	District or State.	CLASS II.—SUB-CLASS V.—TRADE.									
		39.—TRADE IN ARTICLES OF LUXURY AND THOSE PERTAINING TO LETTERS AND THE ARTS AND SCIENCES.					40.—TRADE OF OTHER SORTS.				
		150. Publishers, booksellers, stationers, dealers in music, pictures, musical instruments and curiosities.					Total of Order 40.				
		Actual workers.					Partially agriculturists.				
Total workers and dependants.	Dependants.	Total.		Total.		Total workers and dependants.	Total.		Total.		Dependants.
		Males.	Females.	Males.	Females.		Males.	Females.	Males.	Females.	
1178	1183	1179	1180	1181	1182	1184	1185	1186	1187	1188	1189
BENGAL											
(1) British Territory		52,638	19,265	1,914	1,301	58	57,789	3,401	1,085	20	72,410
BURDWAN DIVISION		52,180	19,030	1,903	1,288	58	57,608	3,391	1,064	20	72,282
Bardham		9,670	3,111	555	371	...	1,000	114	55	12	1,149
Birbhum		1,594	496	79	22	...	187	1	5	...	111
Bankura		732	274	98	48	...	19	3	4	...	27
Midnapore		1,018	421	43	26	...	78	44
Hoochly		1,253	450	72	107	...	321	6	12	...	169
Howrah		2,451	724	188	71	...	325	49	81	...	81
		2,632	765	75	53	...	1,801	55	30	...	717
		1,844	1,172
PRESIDENCY DIVISION		12,783	6,159	289	144	14	39,783	1,938	729	4	45,625
24-Fargana		2,413	1,016	79	24	...	12,713	405	191	...	7,435
Calcutta		5,214	2,470	97	55	...	67,325	3,278	405	...	33,535
Nadia		2,883	710	3	3,159	1,512	2,114
Murshidabad		1,235	553	102	21	14	1,043	2
Jessore		678	309	40	1,775
Kulna		360	201	8	532
		2,217
RAJSHAH DIVISION		7,546	3,019	544	157	1	8,780	607	135	...	4,488
Rajshahi		1,892	615	178	40	...	343	142	8	...	193
Dinajpur		653	291	36	8	...	1,409	533	21	...	842
Jalpaiguri		591	292	23	754	354	9	...	346
Darjeeling		291	205	8	2,975	359	1,422
Bangor		1,285	577	120	14	...	1,194
Bogra		919	331	33	1,275	62	37	...	513
Patna		1,590	552	91	20	...	691	3	9	...	400
Malda		525	176	55	15	...	677	24	24	...	454
		616	24	28	...	313
DACCA DIVISION		18,288	5,186	506	625	41	30,202	729	877	4	19,429
Dacca		12,446	2,978	317	554	...	11,045
Mymensingh		2,371	981	127	17	...	3,257	14	69	...	2,125
Faridpur		1,785	468	3	1,383	455	397	...	1,127
Bakarjani		1,658	779	53	44	...	2,170	1,406
		6,117	260	164	...	3,610
CHITTAGONG DIVISION		3,923	1,555	9	51	...	4,070	3	68	...	2,572
Tippera		2,448	875	1,277
Noakhali		189	68	1,004	2	16	...	304
Chittagong		1,277	605	1,311	83
Chittagong Hill Tracts		2,432	1	32	...	1,594
		230	81
(2) Bengal States		468	235	11	13	...	339	10	21	...	168
Oxali Belhar		447	229	11	303	10	75
Tripura State		11	6	136	...	16	...	73
SIKETH		276	47	69	0	298

TABLE XVII.—OCCUPATION OR MEANS OF LIVELIHOOD. PART II.—GENERAL TABLE—DETAILS FOR DISTRICTS—continued.

Class and sub-class Order	District or State.	CLASS B.—SUB-CLASS V.—TRADE.										
		40.—TRADE OF OTHER SORTS.										
		151. Dealers in rags, stable refuse, etc.										
		152. General store-keepers and shop-keepers otherwise unspecified.										
Total workers and dependants.	Actual workers.	Total.	Total workers and dependants.	Dependants.	Both sexes.	Total.	Partially agriculturists.	Dependants.	Both sexes.	Total.	Partially agriculturists.	Dependants.
1130	1191	1192	1193	1194	1195	1196	1197	1198	1199	1200	1201	1202
BENGAL
(1) British Territory
BURDWAN DIVISION
Burdwan
Birbhum
Bankura
Midnapore
Hooahly
Howrah
PRESIDENCY DIVISION
24-Parganas
Calcutta
Nadia
Medinipur
Khulna
RAJSHAH DIVISION
Rajshahi
Dinajpur
Jalpaiguri
Darjeeling
Bankura
Bogra
Pabna
Madda
DACCA DIVISION
Dacca
Mymensingh
Faridpur
Fakirganj
CHITTAGONG DIVISION
Chittagong
Khulna
Chittagong Hill Tracts
(2) Bengal States
Cooch Behar
Tripura State
SIKKIM

TABLE XVII.—OCCUPATION OR MEANS OF LIVELIHOOD. PART II.—GENERAL TABLE—DETAILS FOR DISTRICTS—continued.

Class and sub-class		CLASS B.—SUB-CLASS V.—TRADE.															
Order		40.—TRADE OF OTHER SORTS.															
		153. Itinerant traders, pedlars, hawkers, etc.															
		154. Other traders (including farmers of pounds, tolls and markets).															
		40.—TRADE OF OTHER SORTS.															
		153. Itinerant traders, pedlars, hawkers, etc.															
		154. Other traders (including farmers of pounds, tolls and markets).															
		40.—TRADE OF OTHER SORTS.															
		153. Itinerant traders, pedlars, hawkers, etc.															
		154. Other traders (including farmers of pounds, tolls and markets).															
		40.—TRADE OF OTHER SORTS.															
		153. Itinerant traders, pedlars, hawkers, etc.															
		154. Other traders (including farmers of pounds, tolls and markets).															
		40.—TRADE OF OTHER SORTS.															
		153. Itinerant traders, pedlars, hawkers, etc.															
		154. Other traders (including farmers of pounds, tolls and markets).															
		40.—TRADE OF OTHER SORTS.															
		153. Itinerant traders, pedlars, hawkers, etc.															
		154. Other traders (including farmers of pounds, tolls and markets).															
		40.—TRADE OF OTHER SORTS.															
		153. Itinerant traders, pedlars, hawkers, etc.															
		154. Other traders (including farmers of pounds, tolls and markets).															
		40.—TRADE OF OTHER SORTS.															
		153. Itinerant traders, pedlars, hawkers, etc.															
		154. Other traders (including farmers of pounds, tolls and markets).															
		40.—TRADE OF OTHER SORTS.															
		153. Itinerant traders, pedlars, hawkers, etc.															
		154. Other traders (including farmers of pounds, tolls and markets).															
		40.—TRADE OF OTHER SORTS.															
		153. Itinerant traders, pedlars, hawkers, etc.															
		154. Other traders (including farmers of pounds, tolls and markets).															
		40.—TRADE OF OTHER SORTS.															
		153. Itinerant traders, pedlars, hawkers, etc.															
		154. Other traders (including farmers of pounds, tolls and markets).															
		40.—TRADE OF OTHER SORTS.															
		153. Itinerant traders, pedlars, hawkers, etc.															
		154. Other traders (including farmers of pounds, tolls and markets).															
		40.—TRADE OF OTHER SORTS.															
		153. Itinerant traders, pedlars, hawkers, etc.															
		154. Other traders (including farmers of pounds, tolls and markets).															
		40.—TRADE OF OTHER SORTS.															
		153. Itinerant traders, pedlars, hawkers, etc.															
		154. Other traders (including farmers of pounds, tolls and markets).															
		40.—TRADE OF OTHER SORTS.															
		153. Itinerant traders, pedlars, hawkers, etc.															
		154. Other traders (including farmers of pounds, tolls and markets).															
		40.—TRADE OF OTHER SORTS.															
		153. Itinerant traders, pedlars, hawkers, etc.															
		154. Other traders (including farmers of pounds, tolls and markets).															
		40.—TRADE OF OTHER SORTS.															
		153. Itinerant traders, pedlars, hawkers, etc.															
		154. Other traders (including farmers of pounds, tolls and markets).															
		40.—TRADE OF OTHER SORTS.															
		153. Itinerant traders, pedlars, hawkers, etc.															
		154. Other traders (including farmers of pounds, tolls and markets).															
		40.—TRADE OF OTHER SORTS.															
		153. Itinerant traders, pedlars, hawkers, etc.															
		154. Other traders (including farmers of pounds, tolls and markets).															
		40.—TRADE OF OTHER SORTS.															
		153. Itinerant traders, pedlars, hawkers, etc.															
		154. Other traders (including farmers of pounds, tolls and markets).															
		40.—TRADE OF OTHER SORTS.															
		153. Itinerant traders, pedlars, hawkers, etc.															
		154. Other traders (including farmers of pounds, tolls and markets).															
		40.—TRADE OF OTHER SORTS.															
		153. Itinerant traders, pedlars, hawkers, etc.															
		154. Other traders (including farmers of pounds, tolls and markets).															
		40.—TRADE OF OTHER SORTS.															
		153. Itinerant traders, pedlars, hawkers, etc.															
		154. Other traders (including farmers of pounds, tolls and markets).															
		40.—TRADE OF OTHER SORTS.															
		153. Itinerant traders, pedlars, hawkers, etc.															
		154. Other traders (including farmers of pounds, tolls and markets).															
		40.—TRADE OF OTHER SORTS.															
		153. Itinerant traders, pedlars, hawkers, etc.															
		154. Other traders (including farmers of pounds, tolls and markets).															
		40.—TRADE OF OTHER SORTS.															
		153. Itinerant traders, pedlars, hawkers, etc.															
		154. Other traders (including farmers of pounds, tolls and markets).															
		40.—TRADE OF OTHER SORTS.															
		153. Itinerant traders, pedlars, hawkers, etc.															
		154. Other traders (including farmers of pounds, tolls and markets).															
		40.—TRADE OF OTHER SORTS.															
		153. Itinerant traders, pedlars, hawkers, etc.															
		154. Other traders (including farmers of pounds, tolls and markets).															
		40.—TRADE OF OTHER SORTS.															
		153. Itinerant traders, pedlars, hawkers, etc.															
		154. Other traders (including farmers of pounds, tolls and markets).															
		40.—TRADE OF OTHER SORTS.															
		153. Itinerant traders, pedlars, hawkers, etc.															
		154. Other traders (including farmers of pounds, tolls and markets).															
		40.—TRADE OF OTHER SORTS.															
		153. Itinerant traders, pedlars, hawkers, etc.															
		154. Other traders (including farmers of pounds, tolls and markets).															
		40.—TRADE OF OTHER SORTS.															
		153. Itinerant traders, pedlars, hawkers, etc.															
		154. Other traders (including farmers of pounds, tolls and markets).															
		40.—TRADE OF OTHER SORTS.															
		153. Itinerant traders, pedlars, hawkers, etc.															
		154. Other traders (including farmers of pounds, tolls and markets).															
		40.—TRADE OF OTHER SORTS.															
		153. Itinerant traders, pedlars, hawkers, etc.															
		154. Other traders (including farmers of pounds, tolls and markets).															
		40.—TRADE OF OTHER SORTS.															
		153. Itinerant traders, pedlars, hawkers, etc.															
		154. Other traders (including farmers of pounds, tolls and markets).															
		40.—TRADE OF OTHER SORTS.															
		153. Itinerant traders, pedlars, hawkers, etc.															
		154. Other traders (including farmers of pounds, tolls and markets).															
		40.—TRADE OF OTHER SORTS.															
		153. Itinerant traders, pedlars, hawkers, etc.															
		154. Other traders (including farmers of pounds, tolls and markets).															
		40.—TRADE OF OTHER SORTS.															
		153. Itinerant traders, pedlars, hawkers, etc.															
		154. Other traders (including farmers of pounds, tolls and markets).															
		40.—TRADE OF OTHER SORTS.															
		153. Itinerant traders, pedlars, hawkers, etc.															
		154. Other traders (including farmers of pounds, tolls and markets).															
		40.—TRADE OF OTHER SORTS.															
		153. Itinerant traders, pedlars, hawkers, etc.															
		154. Other traders (including farmers of pounds, tolls and markets).															
		40.—TRADE OF OTHER SORTS.															
		153. Itinerant traders, pedlars, hawkers, etc.															
		154. Other traders (including farmers of pounds, tolls and markets).															
		40.—TRADE OF OTHER SORTS.															
		153. Itinerant traders, pedlars, hawkers, etc.															
		154. Other traders (including farmers of pounds, tolls and markets).															
		40.—TRADE OF OTHER SORTS.															
		153. Itinerant traders, pedlars, hawkers, etc.															
		154. Other traders (including farmers of pounds, tolls and markets).															
		40.—TRADE OF OTHER SORTS.															
		153. Itinerant traders, pedlars, hawkers, etc.															
		154. Other traders (including farmers of pounds, tolls and markets).															
		40.—TRADE OF OTHER SORTS.															
		153. Itinerant traders, pedlars, hawkers, etc.															
		154. Other traders (including farmers of pounds, tolls and markets).															
		40.—TRADE OF OTHER SORTS.															
		153. Itinerant traders, pedlars, hawkers, etc.															
		154. Other traders (including farmers of pounds, tolls and markets).															
		40.—TRADE OF OTHER SORTS.															
		153. Itinerant traders, pedlars, hawkers, etc.															
		154. Other traders (including farmers of pounds, tolls and markets).															
		40.—TRADE OF OTHER SORTS.															
		153. Itinerant traders, pedlars, hawkers, etc.															
		154. Other traders (including farmers of pounds, tolls and markets).															
		40.—TRADE OF OTHER SORTS.															
		153. Itinerant traders, pedlars, hawkers, etc.															
		154. Other traders (including farmers of pounds, tolls and markets).															
		40.—TRADE OF OTHER SORTS.															
		153. Itinerant traders, pedlars, hawkers, etc.															
		154. Other traders (including farmers of pounds, tolls and markets).															
		40.—TRADE OF OTHER SORTS.															
		153. Itinerant traders, pedlars, hawkers, etc.															
		154. Other traders (including farmers of pounds, tolls and markets).															
		40.—TRADE OF OTHER SORTS.															
		153. Itinerant traders, pedlars, hawkers, etc.															
		154. Other traders (including farmers of pounds, tolls and markets).															
		40.—TRADE OF OTHER SORTS.															
		153. Itinerant traders, pedlars, hawkers, etc.															
		154. Other traders (including farmers of pounds, tolls and markets).															
		40.—TRADE OF OTHER SORTS.															
		153. Itinerant traders, pedlars, hawkers, etc.															
		154. Other traders (including farmers of pounds, tolls and markets).															
		40.—TRADE OF OTHER SORTS.															
		153. Itinerant traders, pedlars, hawkers, etc.															
		154. Other traders (including farmers of pounds, tolls and markets).															
		40.—TRADE OF OTHER SORTS.															
		153. Itinerant traders, pedlars, hawkers, etc.															
		154. Other traders (including farmers of pounds, tolls and markets).															
		40.—TRADE OF OTHER SORTS.															
		153. Itinerant traders, pedlars, hawkers, etc.															
		154. Other traders (including farmers of pounds, tolls and markets).															
		40.—TRADE OF OTHER SORTS.															
		153. Itinerant traders, pedlars, hawkers, etc.															
		154. Other traders (including farmers of pounds, tolls and markets).															
		40.—TRADE OF OTHER SORTS.															
		153. Itinerant traders, pedlars, hawkers, etc.															
		154. Other traders (including farmers of pounds, tolls and markets).															
		40.—TRADE OF OTHER SORTS.															
		153. Itinerant traders, pedlars, hawkers, etc.															
		154. Other traders (including farmers of pounds, tolls and markets).															
		40.—TRADE OF OTHER SORTS.															
		153. Itinerant traders, pedlars, hawkers, etc.															
		154. Other traders (including farmers of pounds, tolls and markets).															
		40.—TRADE OF OTHER SORTS.															
		153. Itinerant traders, pedlars, hawkers, etc.															
		154. Other traders (including farmers of pounds, tolls and markets).															
		40.—TRADE OF OTHER SORTS.															
		153. Itinerant traders, pedlars, hawkers, etc.															
		154. Other traders (including farmers of pounds, tolls and markets).															
		40.—TRADE OF OTHER SORTS.															
		153. Itinerant traders, pedlars, hawkers, etc.															
		154. Other traders (including farmers of pounds, tolls and markets).															
		40.—TRADE OF OTHER SORTS.															
		153. Itinerant traders, pedlars, hawkers, etc.															
		154. Other traders (including farmers of pounds, tolls and markets).															
		40.—TRADE OF OTHER SORTS.															
		153. Itinerant traders, pedlars, hawkers, etc.															
		154. Other traders (including farmers of pounds, tolls and markets).															
		40.—TRADE OF OTHER SORTS.															
		153. Itinerant traders, pedlars, hawkers, etc.															
		154. Other traders (including farmers of pounds, tolls and markets).															
		40.—TRADE OF OTHER SORTS.															
		153. Itinerant traders, pedlars, hawkers, etc.															
		154. Other traders (including farmers of pounds, tolls and markets).															
		40.—TRADE OF OTHER SORTS.															
		153. Itinerant traders, pedlars, hawkers, etc.															
		154. Other traders (including farmers of pounds, tolls and markets).															
		40.—TRADE OF OTHER SORTS.															
		153. Itinerant traders, pedlars, hawkers, etc.															
		154. Other traders (including farmers of pounds, tolls and markets).															
		40.—TRADE OF OTHER SORTS.															
		153. Itinerant traders, pedlars, hawkers, etc.															
		154. Other traders (including farmers of pounds, tolls and markets).															
		40.—TRADE OF OTHER SORTS.															
		153. Itinerant traders, pedlars, hawkers, etc.															
		154. Other traders (including farmers of pounds, tolls and markets).															
		40.—TRADE OF OTHER SORTS.															
		153. Itinerant traders, pedlars, hawkers, etc.															
		154. Other traders (including farmers of pounds, tolls and markets).															
		40.—TRADE OF OTHER SORTS.															
		153. Itinerant traders, pedlars, hawkers, etc.															
		154. Other traders (including farmers of pounds, tolls and markets).															
		40.—TRADE OF OTHER SORTS.															
		153. Itinerant traders, pedlars, hawkers, etc.															
		154. Other traders (including farmers of pounds, tolls and markets).															
		40.—TRADE OF OTHER SORTS.															
		153. Itinerant traders, pedlars, hawkers, etc.															
		154. Other traders (including farmers of pounds, tolls and markets).															
		40.—TRADE OF OTHER SORTS.															
		153. Itinerant traders, pedlars, hawkers, etc.															
		154. Other traders (including farmers of pounds, tolls and markets).															
		40.—TRADE OF OTHER SORTS.															
		153. Itinerant traders, pedlars, hawkers, etc.															
		154. Other traders (including farmers of pounds, tolls and markets).															
		40.—TRADE OF OTHER SORTS.															
		153. Itinerant traders, pedlars, hawkers, etc.															
		154. Other traders (including farmers of pounds, tolls and markets).															
		40.—TRADE OF OTHER SORTS.															
		153. Itinerant traders, pedlars, hawkers, etc.															
		154. Other traders (including farmers of pounds, tolls and markets).															
		40.—TRADE OF OTHER SORTS.															
		153. Itinerant traders, pedlars, hawkers, etc.															
		154. Other traders (including farmers of pounds, tolls and markets).															
		40.—TRADE OF OTHER SORTS.															
		153. Itinerant traders, pedlars, hawkers, etc.															
		154. Other traders (including farmers of pounds, tolls and markets).															
		40.—TRADE OF OTHER SORTS.															
		153. Itinerant traders, pedlars, hawkers, etc.															
		154. Other traders (including farmers of pounds, tolls and markets).															
		40.—TRADE OF OTHER SORTS.															
		153. Itinerant traders, pedlars, hawkers, etc.															
		154. Other traders (including farmers of pounds, tolls and markets).															
		40.—TRADE OF OTHER SORTS.															
		153. Itinerant traders, pedlars, hawkers, etc.															
		154. Other traders (including farmers of pounds, tolls and markets).															
		40.—TRADE OF OTHER SORTS.															
		153. Itinerant traders, pedlars, hawkers, etc.															
		154. Other traders (including farmers of pounds, tolls and markets).															
		40.—TRADE OF OTHER SORTS.															
		153. Itinerant traders, pedlars, hawkers, etc.															
		154. Other traders (including farmers of pounds, tolls and markets).															
		40.—TRADE OF OTHER SORTS.															
		153. Itinerant traders, pedlars, hawkers, etc.															
		154. Other traders (including farmers of pounds, tolls and markets).															
		40.—TRADE OF OTHER SORTS.															
		153. Itinerant traders, pedlars, hawkers, etc.															
		154. Other traders (including farmers of pounds, tolls and markets).															
		40.—TRADE OF OTHER SORTS.															
		153. Itinerant traders, pedlars, hawkers, etc.															
		154. Other traders (including farmers of pounds, tolls and markets).															
		40.—TRADE OF OTHER SORTS.															
		153. Itinerant traders, pedlars, hawkers, etc.															
		154. Other traders (including farmers of pounds, tolls and markets).															
		40.—TRADE OF OTHER SORTS.															
		153. Itinerant traders, pedlars, hawkers, etc.															
		154. Other traders (including farmers of pounds, tolls and markets).															
		40.—TRADE OF OTHER SORTS.															
		153. Itinerant traders, pedlars, hawkers, etc.															
		154. Other traders (including farmers of pounds, tolls and markets).															
		40.—TRADE OF OTHER SORTS.															
		153. Itinerant traders, pedlars, hawkers, etc.															
		154. Other traders (including farmers of pounds, tolls and markets).															
		40.—TRADE OF OTHER SORTS.															
		153. Itinerant traders, pedlars, hawkers, etc.															
		154. Other traders (including farmers of pounds, tolls and markets).															
		40.—TRADE OF OTHER SORTS.															
		153. Itinerant traders, pedlars, hawkers, etc.															
		154. Other traders (including farmers of pounds, tolls and markets).															
		40.—TRADE OF OTHER SORTS.															
		153. Itinerant traders, pedlars, hawkers, etc.															
		154. Other traders (including farmers of pounds, tolls and markets).															
		40.—TRADE OF OTHER SORTS.															
		153. Itinerant traders, pedlars, hawkers, etc.															
		154. Other traders (including farmers of pounds, tolls and markets).															
		40.—TRADE OF OTHER SORTS.															
		153. Itinerant traders, pedlars, hawkers, etc.															
		154. Other traders (including farmers of pounds, tolls and markets).															
		40.—TRADE OF OTHER SORTS.															
		153. Itinerant traders, pedlars, hawkers, etc.															
		154. Other traders (including farmers of pounds, tolls and markets).															
		40.—TRADE OF OTHER SORTS.															
		153. Itinerant traders, pedlars, hawkers, etc.															
		154. Other traders (including farmers of pounds, tolls and markets).															
		40.—TRADE OF OTHER SORTS.															
		153. Itinerant traders, pedlars, hawkers, etc.															
		154. Other traders (including farmers of pounds, tolls and markets).															
		40.—TRADE OF OTHER SORTS.															
		153. Itinerant traders, pedlars, hawkers, etc.															
		154. Other traders (including farmers of pounds, tolls and markets).															
		40.—TRADE OF OTHER SORTS.															
		153. Itinerant traders, pedlars, hawkers, etc.															
		154. Other traders (including farmers of pounds, tolls and markets).															
		40.—TRADE OF OTHER SORTS.															
		153. Itinerant traders, pedlars, hawkers, etc.															
		154. Other traders (including farmers of pounds, tolls and markets).															
		40.—TRADE OF OTHER SORTS.															
		153. Itinerant traders, pedlars, hawkers, etc.															
		154. Other traders (including farmers of pounds, tolls and markets).															
		40.—TRADE OF OTHER SORTS.															
		153. Itinerant traders, pedlars, hawkers, etc.															
		154. Other traders (including farmers of pounds, tolls and markets).															
		40.—TRADE OF OTHER SORTS.															
		153. Itinerant traders, pedlars, hawkers, etc.															
		154. Other traders (including farmers of pounds, tolls and markets).															
		40.—TRADE OF OTHER SORTS.															
		153. Itinerant traders, pedlars, hawkers, etc.															
		154. Other traders (including farmers of pounds, tolls and markets).															
		40.—TRADE OF OTHER SORTS.															
		153. Itinerant traders, pedlars, hawkers, etc.															
		154. Other traders (including farmers of pounds, tolls and markets).															
		40.—TRADE OF OTHER SORTS.															
		153. Itinerant traders, pedlars, hawkers, etc.															
		154. Other traders (including farmers of pounds, tolls and markets).															
		40.—TRADE OF OTHER SORTS.															
		153. Itinerant traders, pedlars, hawkers, etc.															
		154. Other traders (including farmers of pounds, tolls and markets).															
		40.—TRADE OF OTHER SORTS.															
		153. Itinerant traders, pedlars, hawkers, etc.															
		154. Other traders (including farmers of pounds, tolls and markets).															
		40.—TRADE OF OTHER SORTS.															
		153. Itinerant traders, pedlars, hawkers, etc.															
		154. Other traders (including farmers of pounds, tolls and markets).															
		40.—TRADE OF OTHER SORTS.															
		153. Itinerant traders, pedlars, hawkers, etc.															
		154. Other traders (including farmers of pounds, tolls and markets).															
		40.—TRADE OF OTHER SORTS.															
		153. Itinerant traders, pedlars, hawkers, etc.															
		154. Other traders (including farmers of pounds, tolls and markets).															
		40.—TRADE OF OTHER SORTS.															
		153. Itinerant traders, pedlars, hawkers, etc.															
		154. Other traders (including farmers of pounds, tolls and markets).															
		40.—TRADE OF OTHER SORTS.															
		153. Itinerant traders, pedlars, hawkers, etc.															
		154. Other traders (including farmers of pounds, tolls and markets).															
		40.—TRADE OF OTHER SORTS.															
		153. Itinerant traders, pedlars, hawkers, etc.															
		154. Other traders (including farmers of pounds, tolls and markets).															
		40.—TRADE OF OTHER SORTS.															
		153. Itinerant traders, pedlars, hawkers, etc.															
		154. Other traders (including farmers of pounds, tolls and markets).															
		40.—TRADE OF OTHER SORTS.															
		153. Itinerant traders, pedlars, hawkers, etc.															
		154. Other traders (including farmers of pounds, tolls and markets).															

TABLE XVII.—OCCUPATION OR MEANS OF LIVELIHOOD. PART II.—GENERAL TABLE—DETAILS FOR DISTRICTS—continued.

Class and sub-class Order		CLASS C.—PUBLIC ADMINISTRATION AND LIBERAL ARTS. SUB-CLASS VI.—PUBLIC FORCE.											
		41.—ARMY.											
		Total of Order 41											
District or State.		Total workers and dependents.	Actual workers.				Dependents.	105. Army (Imperial).					
			Total.		Partially agriculturists.			Total.		Partially agriculturists.			
			Males.	Females.	Males.	Females.		Males.	Females.	Males.	Females.		
		1214	1215	1216	1217	1218	1219	1220	1221	1222	1223	1224	1225
BENGAL			6,114	4,672	223		1,442	5,683	4,296		221		1,387
(1) British Territory			5,683	4,296	221		1,387	5,683	4,296		221		1,387
BURDWAN DIVISION			30	24	1		6	30	24		1		6
Burdwan													
Birbhum													
Bankura													
Midnapore													
Hooghly													
Howrah													
PRESIDENCY DIVISION			4,272	3,628	213		644	4,272	3,628		213		644
24-Parganas			1,689	1,513			156	1,689	1,513				156
Calcutta			2,603	2,115			488	2,603	2,115				488
Nadia													
Murshidabad													
Jessore													
Khulna													
RAJSHAH DIVISION			933	397	6		536	933	397		6		536
Rajshahi			6				6	6					6
Dinajpur			4	2			2	4	2				2
Jalpaiguri			131	95			38	131	95				38
Darjeeling			772	293			479	772	293				479
Rangpur			14	7			7	14	7				7
Bohagpur													
Pabna													
Muksha													
DACCA DIVISION			436	235	1		201	436	235		1		201
Dacca			417	222			195	417	222				195
Mymensingh			7	3			4	7	3				4
Faridpur			10	10			2	10	10				2
Bakarganj			2					2					
CHITTAGONG DIVISION			12	12				12	12				
Chittagong													
Tippera													
Noakhali													
Chittagong Hill Tracts			12	12				12	12				
(2) Bengal States			437	376	2		55	437	376		2		55
Cooch Behar			148	94			54	148	94				54
Tripura State			283	282			1	283	282				1
SIKKIM			2	2				2	2				

TABLE XVII.—OCCUPATION OR MEANS OF LIVELIHOOD. PART II. GENERAL TABLE—DETAILS FOR DISTRICTS—continued.

CLASS C.—SUB-CLASS VI.—PUBLIC FORCE.												
Class and sub-class Order		43.—AIR FORCE.					44.—POLICE.					
		156. Air force.					Total of Order 44.					
		Actual workers.					Actual workers.					
District or State.		Total workers and dependants.	Total.			Total workers and dependants.	Total.			Partially agriculturists.	Dependants.	
			Males.	Females.	Both sexes.		Males.	Females.	Both sexes.			
		1950	1951	1952	1953	1954	1955	1957	1958	1959	1960	1961
BENGAL												
(1) British Territory												
BURDWAN DIVISION												
Burdwan	63,879	...	11,772	...	107,636
Birbhum	62,721	...	11,643	...	105,598
Bankura	13,008	...	2,976	...	21,879
Medinipur	2,669	...	548	...	4,525
Hoochly	1,978	...	510	...	3,645
Howrah	4,876	...	455	...	2,910
	7,053	...	685	...	4,516
	2,517	...	432	...	3,157
	1,666	...	366	...	3,226
	2,213	...	1,962	...	26,358
	16,740	...	600	...	4,440
	3,386	...	137	...	2,091
	4,105	...	359	...	7,246
	10,462	...	262	...	2,491
	4,010	...	282	...	7,890
	11,228	...	322	...	2,150
	3,268	...	2,052	...	19,290
	3,376	...	950	...	2,858
	32,441	...	410	...	2,759
RAJSHAH DIVISION												
Rajshahi	2,480	...	231	...	1,278
Dinajpur	1,977	...	8	...	2,288
Jalpaiguri	1,080	...	179	...	3,208
Darjeeling	2,197	...	333	...	5,152
Rangpur	1,891	...	838	...	6,000
Bogra	3,658	...	795	...	6,541
Pabna	1,517	...	598	...	7,135
Malda	5,078	...	937	...	4,500
	1,670	...	714	...	19,095
	4,659	...	344	...	3,547
DAKKA DIVISION												
Dacca	13,423	...	785	...	2,584
Mymensingh	3,379	...	598	...	6,753
Faridpur	4,291	...	2	...	431
Bakarganj	10,032	...	229	...	2,038
	16,588	...	193	...	1,109
	8,802	...	36	...	60
CHITTAGONG DIVISION												
Chittagong	6,398	...	344	...	889
Tippera	2,445	...	149	...	1,169
Nonakiali	3,709	...	219	...	
Chittagong Hill Tracts	2,473	...	2	...	
	8,306	...	8	...	
	786	
(2) Bengal States												
Cooch Behar	1,160	...	229	...	
Tripura State	644	...	193	...	
	1,513	...	56	...	
	514	
SIKKIM	64	
	124	

TABLE XVII.—OCCUPATION OR MEANS OF LIVELIHOOD. PART II.—GENERAL TABLE—DETAILS FOR DISTRICTS—continued.

Class and sub-class Order	District or State.	CLASS C.—SUB-CLASS VI.—PUBLIC FORBES.									
		159. Police.					160. Village watchmen.				
		44.—POLICE.									
		Total.		Actual workers.		Total workers and dependants.	Total.		Actual workers.		Total workers and dependants.
		Males.	Females.	Males.	Females.		Males.	Females.	Males.	Females.	Both sexes.
		1263	1264	1265	1266	1267	1268	1270	1271	1272	1273
BENGAL											
(1) British Territory		22,912	...	2,090	...	22,017	126,586	...	9,082	...	85,819
BURDWAN DIVISION		22,285	...	2,678	...	20,945	125,089	...	8,865	...	81,853
Burdwan		3,326	...	403	...	3,043	28,619	...	2,573	...	18,936
Birbhum		749	...	43	...	356	6,445	...	2,376	...	4,169
Bakura		78	...	351	...	351	1,646	...	433	...	2,394
Midnapore		889	...	54	...	417	3,887	...	401	...	2,453
Hooghly		948	...	28	...	432	6,085	...	627	...	4,084
Howrah		1,010	...	30	...	471	3,815	...	452	...	2,687
		2,100	...	160	...	997	3,339	...	206	...	2,229
PRESIDENCY DIVISION		14,987	...	483	...	6,588	28,117	...	1,479	...	19,770
24-Parganas		1,837	...	163	...	996	4,993	...	437	...	2,444
Calcutta		4,165	...	137	...	2,089	2	2
Nadia		841	...	14	...	1,462	8,159	...	345	...	5,784
Murshidabad		406	...	67	...	343	1,653	...	195	...	2,148
Jessore		659	...	19	...	1,080	9,480	...	263	...	6,871
Khulna		485	...	83	...	609	2,282	...	761	...	1,391
RAJSHAHIE DIVISION		4,110	...	1,041	...	3,408	24,925	...	1,911	...	15,884
Rajshahi		1,358	...	578	...	547	3,513	...	372	...	2,291
Dinajpur		461	...	63	...	409	5,805	...	247	...	2,340
Jalpaiguri		290	...	3	...	277	1,448	...	239	...	664
Barjiling		393	...	2	...	388	746	...	7	...	420
Bangpur		322	...	100	...	391	3,945	...	366	...	5,486
Pogra		261	...	32	...	223	3,121	...	145	...	2,065
Palma		510	...	166	...	527	4,011	...	167	...	2,651
Maldah		309	...	88	...	174	4,276	...	378	...	2,988
DACCA DIVISION		4,224	...	720	...	5,689	28,376	...	2,219	...	19,177
Dacca		1,484	...	310	...	2,246	6,549	...	1,895	...	4,654
Mymensingh		1,046	...	108	...	934	8,052	...	688	...	3,607
Faridpur		637	1,040	8,719	...	2,614	...	6,109
Bakarganj		1,957	...	302	...	1,489	4,956	...	633	...	2,811
CHITTAGONG DIVISION		2,232	...	31	...	2,209	15,052	...	683	...	10,886
Tippura		1,016	...	18	...	774	4,002	...	326	...	2,573
Konkhal		622	...	9	...	323	5,107	...	140	...	2,262
Chittagong		1,748	...	3	...	997	7,458	...	216	...	5,736
Chittagong Hill Tracts		301	...	1	...	110	485	...	1	...	315
(2) Bengal States		1,699	...	12	...	1,072	7,497	...	217	...	966
Cooch Behar		911	...	6	...	372	996	...	187	...	597
Tripara State		1,182	...	6	...	800	501	...	30	...	369
3/K KIM		33	...	3	...	15	81	...	5	...	45

TABLE XVII.—OCCUPATION OR MEANS OF LIVELIHOOD. PART II.—GENERAL TABLE—DETAILS FOR DISTRICTS—continued.

Class and subsection		District or State.	CLASS C.—SUB-CLASS VII.—PUBLIC ADMINISTRATION.										
Order			45.—PUBLIC ADMINISTRATION.										
			Total of Order 45.										
			161. Service of the State.										
			Actual workers.								Dependants.		
		Total.		Partially agriculturists.		Total.		Partially agriculturists.		Dependants.			
		Males.	Females.	Males.	Females.	Males.	Females.	Males.	Females.	Both sexes.	Both sexes.		
		1275	1276	1277	1278	1279	1280	1281	1282	1283	1284	1285	
Total workers and dependants.		1274											
BENGAL		144,269	47,893	404	3,413	7	95,972	115,126	34,833	130	2,916	7	80,363
(1) British Territory		141,242	46,772	404	3,362	7	94,066	115,097	34,625	130	2,916	7	80,342
BURDWAN DIVISION		23,159	7,411	28	629	7	15,720	18,596	6,189	28	540	7	12,379
Burdwan		2,610	779	1	90	1	1,859	1,746	556	1	77	1	1,180
Birbhum		1,851	602	15	111	1	1,256	1,592	541	13	88	1	1,078
Banskhali		2,294	1,063	6	111	6	1,225	2,671	1,001	6	109	6	1,064
Midnapore		2,894	1,240	7	104	7	1,617	2,742	1,183	7	104	7	1,552
Hooghly		6,974	1,796	1	117	1	5,177	4,610	1,310	1	70	1	2,399
Howrah		6,666	1,931	...	115	...	4,635	5,845	1,596	...	92	...	4,347
PRESIDENCY DIVISION		61,633	23,568	369	1,033	...	37,696	44,696	14,148	95	893	...	30,453
24-Parganas		12,991	4,514	188	252	...	8,209	9,819	2,822	...	222	...	6,797
Caldcutta		35,655	15,351	178	377	...	18,126	21,949	8,067	92	222	...	13,789
Saidpur		6,291	1,366	...	26	...	4,925	5,271	1,155	...	20	...	4,116
Murshidabad		1,609	574	3	169	...	1,052	1,326	533	3	168	...	990
Jessore		3,535	787	...	36	...	2,743	3,029	701	...	20	...	2,328
Khulna		5,552	976	...	183	...	2,576	3,305	870	...	168	...	2,433
RAJSHAH DIVISION		13,010	4,344	6	512	...	8,660	11,305	3,681	6	460	...	7,618
Rajshahi		2,590	654	1	96	...	1,935	2,207	573	1	90	...	1,633
Dumraon		1,125	383	1	18	...	741	869	243	1	15	...	626
Jalpaiguri		733	428	...	21	...	326	509	254	...	4	...	255
Darjeeling		1,007	354	679	760	222	535
Raipur		2,192	884	...	104	...	1,993	1,937	767	...	96	...	1,225
Bogra		1,581	562	...	55	...	1,079	1,396	445	...	62	...	941
Palna		2,991	994	...	188	...	1,396	2,841	935	...	180	...	1,906
Malda		771	195	...	30	...	2,067	2,841	143	...	23	...	497
Dacca DIVISION		31,032	7,388	1	884	...	23,643	28,485	6,715	1	760	...	21,769
Dacca		11,528	2,395	1	232	...	9,222	10,781	2,145	1	220	...	8,635
Mymensingh		4,667	1,818	...	348	...	2,469	4,060	1,567	...	266	...	2,493
Faridpur		8,897	1,277	...	11	...	4,420	5,115	1,167	...	11	...	3,948
Bakerganj		9,140	1,988	...	293	...	7,152	8,529	1,836	...	263	...	6,693
CHITTAGONG DIVISION		12,408	4,061	...	284	...	6,347	12,015	3,892	...	283	...	8,123
Tippera		3,690	1,252	...	84	...	2,439	3,659	1,227	...	84	...	2,413
Sonakali		1,038	1,038	...	124	...	2,521	3,477	1,015	...	124	...	2,463
Chittagong		4,925	1,684	...	75	...	3,241	4,750	1,582	...	75	...	3,148
Chittagong Hill Tracts		234	87	...	1	...	147	169	63	101
(2) Bengal States		3,027	1,121	...	71	...	1,906	2,9	8	21
Coesh Behar		1,569	543	...	56	...	1,028	21	2	19
Tripura State		1,458	578	...	15	...	800	8	6	2
SIKKIM		173	64	...	8	...	109	70	33	...	7	...	37

TABLE XVII.—OCCUPATION OR MEANS OF LIVELIHOOD. PART II.—GENERAL TABLE—DETAILS FOR DISTRICTS—continued.

CLASS C.—SUB-CLASS VII.—PUBLIC ADMINISTRATION.		CLASS C.—SUB-CLASS VIII.—PROFESSIONS AND LIBERAL ARTS.																			
45.—PUBLIC ADMINISTRATION.		46.—RELIGION.																			
164. Village officials and servants other than watchmen.		Total of Order 46.																			
District or State.	Order	Actual workers.				Total.		Partially agriculturists.		Dependants.											
		Total.		Partially agriculturists.		Total.		Partially agriculturists.		Dependants.											
		Males.	Females.	Males.	Females.	Males.	Females.	Males.	Females.	Both sexes.											
1298		1299		1300		1301		1302		1303		1304		1305		1306		1307		1308	
BENGAL	
(1) British Territory	
BURDWAN DIVISION																					
Burdwan	
Birbhum	
Bankura	
Midnapore	
Hoochly	
Howrah	
PRESIDENCY DIVISION																					
24-Parganas	
Calcutta	
Nadia	
Murshidabad	
Jessore	
Khulna	
RAJSHAH DIVISION																					
Rajshahi	
Dinajpur	
Jalpaiguri	
Darjeeling	
Rangpoor	
Dogra	
Palna	
Malda	
DACCA DIVISION																					
Dacca	
Mymensingh	
Fatiga	
Bakarganj	
CHITTAGONG DIVISION																					
Tippera	
Noakhali	
Chittagong Hill Tracts	
(2) Bengal States																					
Cooch Behar	
Tripura State	
SIKKIM																					

TABLE XVII.—OCCUPATION OR MEANS OF LIVELIHOOD. PART II.—GENERAL TABLE—DETAILS FOR DISTRICTS—continued.

CLASS C.—SUB-CLASS VIII.—PROFESSIONS AND LIBERAL ARTS.														
46.—RELIGIOUS.														
165. Priests, ministers, etc.														
166. Religious mendicants, inmates of monasteries, etc.														
Class and sub-class Order	District or State.	Total workers and dependants.	Actual workers.				Total workers and dependants.	Actual workers.				Total workers and dependants.		
			Total.		Partially agriculturists.			Total.		Partially agriculturists.				
			Males.	Females.	Males.	Females.		Males.	Females.	Males.	Females.			
			1311	1312	1313	1314		1315	1317	1318	1319		1320	
BENGAL		1310	1311	1312	1313	1314	1315	1316	1317	1318	1319	1320	1321	Both sexes.
(1) British Territory		310,976	88,807	1,986	12,716	72	220,103	2,840	1,209	85	165	1	1,546	
BURDWAN DIVISION		308,018	87,350	1,958	12,546	72	218,740	2,840	1,209	85	165	1	1,546	
Burdwan		50,331	17,598	...	3,426	...	32,733	47	39	2	1	...	0	
Birbhum		4,722	1,553	...	174	...	3,107	3	
Bankura		1,452	123	...	847	5	1	1	
Midnapore		4,718	1,387	...	235	...	2,731	1	
Hooghly		17,765	6,336	...	1,618	...	11,309	3	
Howrah		9,859	2,859	...	659	...	7,160	
PRESIDENCY DIVISION		12,315	5,826	...	647	...	7,483	38	35	1	
24 Parganas		83,440	22,584	489	2,358	4	60,387	1,222	832	46	23	1	544	
Calcutta		18,345	5,581	247	626	1	12,515	249	98	6	145	
Nadia		9,088	4,158	131	470	...	4,779	787	494	23	270	
Jessore		22,242	4,946	15	479	...	17,281	168	32	16	150	
Khulna		3,331	1,145	...	230	...	2,180	
		22,945	4,432	...	487	...	18,333	12	7	1	
		7,481	2,322	...	473	...	5,093	6	1	
RAJSHAH DIVISION		23,281	8,331	482	1,253	29	14,488	187	107	8	37	...	72	
Rajshahi		4,775	1,453	121	358	18	3,101	
Dinajpur		1,513	467	12	46	...	654	132	65	47	
Jalpaiguri		761	426	19	30	...	316	
Darjeeling		762	361	39	352	25	8	7	10	
Rangpur		4,637	1,903	66	2,659	13	2	11	
Bohara		2,159	743	41	192	...	1,373	10	5	1	4	
Patna		7,147	2,092	79	454	...	4,976	7	7	
Madda		1,687	507	72	89	...	1,015	
DACCA DIVISION		92,950	24,132	541	3,424	34	69,277	420	163	27	12	...	230	
Dacca		84,890	6,675	204	994	22	18,111	137	44	13	3	...	80	
Mymensingh		18,257	6,042	226	989	10	11,989	193	80	13	4	...	100	
Faridpur		31,438	6,037	820	1,011	...	25,371	28	22	...	5	...	6	
Bakarganj		18,265	6,348	101	621	1	12,806	52	7	44	
CHITTAGONG DIVISION		58,036	14,705	486	2,987	8	42,855	964	268	2	92	...	694	
Tippera		20,733	6,796	182	999	4	14,795	875	186	...	89	...	687	
Noakhali		12,708	2,510	50	405	...	10,146	79	6	...	3	...	4	
Chittagong		24,499	6,372	294	682	1	17,843	79	76	3	
Chittagong Hill Tracts		103	37	...	1	...	71	
(2) Bengal States		2,928	1,457	28	170	...	1,443	
Cooch Behar		1,925	1,053	28	138	...	844	
Tripura State		1,003	494	...	32	...	509	
SIKKIM		203	175	10	6	...	23	

TABLE XVII.—OCCUPATION OR MEANS OF LIVELIHOOD. PART II.—GENERAL TABLE—DETAILS FOR DISTRICTS—continued.

Class and sub-class Order	District or State.	CLASS C.—SUB-CLASS VIII.—PROFESSIONS AND LIBERAL ARTS. 46.—RELIGION.									
		167. Catechists, readers, church and mission services.					168. Temple, burial or burning-ground service, pilgrim conductors and circumcisers.				
		Actual workers.				Total workers and dependants.	Actual workers.				Total workers and dependants.
		Total.	Partially agriculturists.	Dependants.	Total.		Total.	Partially agriculturists.	Dependants.	Total.	
		Males.	Females.	Both sexes.	Males.	Females.	Both sexes.	Males.	Females.	Both sexes.	
		1323	1324	1325	1326	1327	1328	1329	1330	1331	1332
BENGAL		4,088	861	109	32	3,118	2,561	1,053	61	68	1,447
(1) British Territory		4,066	853	109	32	3,103	2,513	1,039	61	62	1,413
BURDWAN DIVISION		55	14	...	2	41	16	11	...	1	6
Burdwan	
Birbhum		8	6	...	2	...	2	2	...	1	2
Bankura		5	1
Midnapore		1	1
Hooghly		47	8	39
Howrah	
PRESIDENCY DIVISION		1,907	318	72	5	1,487	913	417	34	14	462
24-Parganas		236	37	4	...	245	354	144	107
Calcutta		266	33	36	...	177	365	241	124
Nadia		1,002	202	32	3	167	91	16	73
Murshidabad	
Jessore		369	72	...	2	296	85	29	...	2	55
Khulna		4	2	2	15	3	...	3	12
RAJSHAH DIVISION		138	32	4	...	102	451	182	6	7	263
Rajshahi		15	5	10	116	54	3	...	59
Dinajpur		15	4	11
Jalpaiguri		29	11	16
Barpeta	
Tezpur	
Assam	
Patna	
Mahla	
DACCA DIVISION		1,033	192	18	6	879	865	391	21	19	503
Dacca		111	33	1	1	77	295	151	5	9	237
Mymensingh		12	10	...	1	2	202	111	10	4	81
Faridpur		640	156	3	...	511	71	18	53
Bakarganj		325	13	11	3	298	199	61	6	...	132
CHITTAGONG DIVISION		878	287	15	29	598	268	89	...	21	180
Tippera		191	85	5	6	103	222	74	...	21	118
Noakhali		492	110	7	14	375	46	14	32
Chittagong	
Chittagong Hill Tracts		154	51	2	...	50
(2) Feroz States		22	8	19	48	14	...	6	34
Cooch Behar		2	1	1	43
Tripura State		29	7	13
SIKKIM		12	...	2	...	17

TABLE XVII.—OCCUPATION OR MEANS OF LIVELIHOOD. PART II.—GENERAL TABLE—DETAILS FOR DISTRICTS—continued.

Class and sub-class		CLASS C.—SUB-CLASS VIII.—PROFESSIONS AND LIBERAL ARTS.												
Order		47.—LAW.												
		Total of Order 47.												
		169. Lawyers of all kinds including kauls, law-agents and mukhtars.												
District or State.		Total workers and dependants.	Actual workers.				Total workers and dependants.	Actual workers.				Total workers and dependants.		
			Total.		Partially agriculturists.			Dependants.	Total.		Partially agriculturists.		Dependants.	
			Males.	Females.	Males.	Females.			Males.	Females.	Males.			Females.
		1334	1335	1336	1337	1338	1339	1340	1341	1342	1343	1344	1345	
BENGAL		87,759	21,458	...	3,808	...	63,303	56,919	12,691	...	2,677	...	44,225	
(1) British Territory		86,400	21,121	...	3,731	...	62,279	55,681	12,491	...	2,627	...	43,390	
BURDWAN DIVISION		13,792	3,929	...	676	...	9,863	8,517	2,346	...	522	...	8,771	
Burdwan		2,011	597	...	156	...	1,421	1,495	309	...	101	...	1,128	
Birbhum		1,140	324	...	194	...	946	1,011	211	...	75	...	674	
Bankura		1,411	399	...	74	...	1,217	1,159	101	...	63	...	1,048	
Midnapore		4,029	1,258	...	175	...	2,764	1,931	711	...	148	...	1,250	
Hooghly		2,049	533	...	47	...	1,513	1,231	231	...	25	...	1,047	
Howrah		3,156	1,010	...	129	...	2,128	1,756	600	...	105	...	1,096	
PRESIDENCY DIVISION		29,237	9,562	...	722	...	19,693	18,367	4,651	...	481	...	13,776	
24-Parganas		4,045	1,090	...	102	...	2,935	1,733	401	...	32	...	1,239	
Calcutta		15,683	6,301	...	173	...	9,285	10,491	3,078	...	142	...	7,413	
Nadia		3,572	635	...	10	...	2,937	2,195	325	...	3	...	1,790	
Murshidabad		1,027	421	...	167	...	605	750	208	...	137	...	542	
Jessore		2,249	465	...	3	...	1,784	1,503	233	...	3	...	1,267	
Khulna		2,763	660	...	247	...	2,103	1,693	202	...	154	...	1,835	
RAJSHAHI DIVISION		9,855	2,214	...	689	...	7,641	6,976	1,260	...	492	...	5,776	
Bajdahal		1,754	548	...	132	...	1,306	1,179	123	...	98	...	1,086	
Dinajpur		1,451	333	...	74	...	1,113	1,013	171	...	52	...	909	
Jalpaiguri		324	49	...	11	...	475	422	25	...	8	...	302	
Tarakpur		126	46	81	79	23	34	
Bangpur		2,301	649	...	171	...	1,752	1,623	311	...	110	...	1,292	
Bogra		1,164	280	...	84	...	824	712	143	...	60	...	509	
Pabna		2,067	522	...	199	...	1,545	1,463	209	...	128	...	1,160	
Madda		548	83	...	27	...	469	409	79	...	27	...	320	
Dacca DIVISION		24,517	5,467	...	1,133	...	19,050	18,643	2,723	...	769	...	13,720	
Dacca		8,914	1,521	...	374	...	7,393	5,945	778	...	300	...	6,065	
Mymensingh		6,302	1,723	...	477	...	4,539	4,720	1,003	...	315	...	3,212	
Faridpur		3,046	835	...	10	...	2,211	1,822	402	1,420	
Bakarganj		6,295	1,388	...	272	...	4,937	3,453	540	...	160	...	2,918	
CHITTAGONG DIVISION		6,979	2,949	...	514	...	6,030	6,178	1,511	...	300	...	4,667	
Tippera		3,639	1,342	...	229	...	2,447	2,423	640	...	180	...	1,768	
Noakhali		2,149	682	...	144	...	1,782	1,435	409	...	106	...	1,373	
Chittagong		5,192	1,025	...	140	...	2,577	1,910	434	...	133	...	1,466	
Chittagong Hill Tracts		49	20	...	1	...	20	23	8	...	1	...	20	
(2) Bengal States		1,359	335	...	72	...	1,024	1,038	203	...	60	...	835	
Cooh-Bihar		782	174	...	54	...	573	491	88	...	38	...	405	
Tripura State		607	161	...	13	...	446	547	117	...	12	...	430	
SIKKIM		42	0	33	35	7	28	

TABLE XVII.—OCCUPATION OR MEANS OF LIVELIHOOD. PART II.—GENERAL TABLE—DETAILS FOR DISTRICTS—continued.

Class and sub-class		CLASS C.—SUB-CLASS VIII.—PROFESSIONS AND LIBERAL ARTS.											
Order		47.—LAW.					48.—MEDICINE.						
		176. Lawyers' clerks, petition-writers, etc.					Total of Order 48.						
District or State.	Total workers and dependants.	Actual workers.				Total.	Total workers and dependants.	Actual workers.				Total.	Total workers and dependants.
		Partially agriculturists.						Partially agriculturists.					
		Dependants.						Dependants.					
		Males.	Females.	Males.	Females.			Males.	Females.	Males.	Females.		
BENGAL	1316	1347	1348	1349	1350	1351	1352	1353	1354	1355	1356	1357	
(1) British Territory	30,840	11,762	...	1,129	...	19,078	177,369	46,757	10,481	6,698	162	129,131	
BURDWAN DIVISION	30,510	11,630	...	1,107	...	18,889	175,841	46,262	10,457	6,638	162	119,122	
Burdwan	5,275	1,583	...	154	...	3,692	27,763	7,652	2,848	1,586	87	17,263	
Burdwan	516	218	...	52	...	298	5,301	1,480	905	230	20	3,228	
Burdwan	275	133	...	29	...	143	2,030	510	445	105	5	1,062	
Burdwan	257	133	...	11	...	203	5,045	871	275	200	5	1,901	
Burdwan	2,058	545	...	27	...	1,511	5,233	1,956	493	443	11	2,909	
Burdwan	783	299	...	22	...	469	6,200	475	293	45	45	4,259	
Burdwan	1,400	340	...	13	...	1,060	5,838	1,381	254	312	1	4,004	
PRESIDENCY DIVISION	10,390	4,911	...	238	...	5,979	43,611	11,523	3,464	1,177	15	28,654	
24-Parganas	2,282	676	...	70	...	1,008	15,433	2,295	456	251	2	5,650	
Calcutta	5,105	3,223	...	31	...	1,882	11,471	4,601	1,171	114	...	8,261	
Nadia	1,377	310	...	8	...	1,017	7,284	1,601	390	185	...	5,295	
Murshidabad	777	113	...	16	...	164	5,645	835	813	145	9	1,942	
Jessore	746	222	517	5,944	1,359	327	140	...	4,268	
Khulna	1,100	357	...	113	...	743	4,984	1,382	302	344	4	3,240	
RAJSHAH DIVISION	2,279	984	...	197	...	1,925	22,184	5,964	2,825	1,054	25	13,395	
Rajshahi	555	175	...	34	...	380	4,004	917	757	197	5	2,500	
Dinajpur	366	159	...	22	...	269	2,160	648	363	66	7	1,206	
Jalpaiguri	102	24	...	3	...	78	870	382	57	37	...	511	
Darjeeling	47	20	27	821	246	59	2	...	516	
Rangpur	678	278	...	52	...	470	4,115	1,174	493	180	3	2,443	
Bogra	582	137	...	24	...	253	2,809	713	212	167	3	1,679	
Patna	593	222	...	62	...	370	4,753	1,206	232	233	...	3,255	
Malda	159	9	130	2,564	643	676	153	7	1,435	
DACCA DIVISION	8,674	2,744	...	364	...	5,990	56,019	13,956	881	1,932	30	41,182	
Dacca	3,671	743	...	111	...	2,528	13,770	3,777	320	592	25	14,673	
Mymensingh	1,542	780	...	132	...	922	2,034	2,932	344	373	5	5,758	
Faridpur	1,234	433	...	6	...	791	17,832	2,819	186	367	...	8,757	
Bakerganj	2,837	848	...	112	...	1,060	16,435	4,328	81	690	...	12,014	
CHITTAGONG DIVISION	2,301	1,438	...	154	...	1,363	26,234	7,167	439	889	5	18,628	
Tippura	1,251	602	...	109	...	629	8,147	2,233	195	331	5	5,958	
Noakhali	366	253	...	38	...	113	8,289	1,683	127	324	...	4,274	
Chittagong	1,162	571	...	7	...	591	11,967	2,911	201	275	...	8,465	
Chittagong Hill Tracts	12	12	171	85	6	9	...	80	
(2) Bengal States	321	132	...	22	...	189	1,528	495	24	80	...	1,009	
Cooch Behar	251	68	...	16	...	173	655	191	29	25	...	454	
Tripura State	65	44	...	6	...	16	875	314	4	35	...	585	
SIKKIM	7	2	5	36	8	1	27	

TABLE XVII.—OCCUPATION OR MEANS OF LIVELIHOOD. PART II.—GENERAL TABLE—DETAILS FOR DISTRICTS—continued.

Class and sub-class		CLASS C.—SUB-CLASS VIII.—PROFESSIONS AND LIBERAL ARTS. 48.—MEDICINE.												
Order		171. Medical practitioners of all kinds, including dentists, oculists and veterinary surgeons.												
District or State.		Actual workers.					Dependants. Both sexes.	Total workers and dependants.	Actual workers.					Dependants.
		Total.		Partially agriculturists.					Total.		Partially agriculturists.			
		Males.	Females.	Males.	Females.	Males.			Females.	Males.	Females.			
		1358	1359	1360	1361	1362			1363	1364	1365	1366	1367	
BENGAL														
(1) British Territory		152,763	42,132	1,040	6,442	42	199,596	24,601	4,025	9,441	236	120	10,535	
BURDWAN DIVISION														
Burdwan		4,054	1,069	51	254	18	2,934	1,247	90	854	6	2	294	
Birbhum		1,376	451	6	90	2	919	644	59	442	13	3	143	
Bankura		2,688	860	38	200	...	1,770	377	31	325	...	5	121	
Midnapore		4,473	1,834	36	436	2	2,603	785	132	437	7	9	590	
Hooahiv		4,928	1,192	15	289	1	3,719	1,274	374	460	9	41	510	
Howrah		4,449	1,348	21	333	1	3,089	1,480	333	233	9	...	954	
PRESIDENCY DIVISION														
24-Parganas		34,369	9,462	249	1,080	6	24,858	9,272	2,061	3,215	97	9	3,996	
Calcutta		6,710	1,858	41	245	...	4,811	1,681	437	1,415	5	2	839	
Nadia		9,890	2,892	52	94	...	7,078	3,473	1,139	1,101	21	...	1,233	
Murshidabad		6,235	1,660	37	178	...	4,669	1,863	101	333	654	
Jessore		2,453	615	49	137	6	1,888	1,182	69	769	8	3	354	
Khulna		4,838	1,222	30	135	...	3,686	1,616	137	997	5	...	582	
		4,082	1,204	2	299	...	2,876	842	178	300	54	4	354	
RAJSHAH DIVISION														
Rajshahi		17,712	5,487	176	1,032	7	12,049	4,472	477	2,649	22	18	1,346	
Dinajpur		2,767	817	41	194	1	1,909	1,237	120	716	3	4	301	
Jalpaiguri		1,655	594	15	62	1	1,040	595	54	291	3	6	160	
Durjelling		838	360	...	37	...	478	112	22	57	32	
Rangpur		544	186	5	2	...	333	277	60	54	163	
Boogra		3,360	1,076	14	153	1	2,270	753	98	482	7	2	173	
Palna		2,287	678	12	163	3	1,597	222	40	200	4	...	82	
Malda		4,317	1,161	17	280	...	2,139	406	45	245	4	...	116	
		1,944	615	72	132	1	1,257	360	28	604	1	6	228	
DACCA DIVISION														
Dacca		52,502	13,124	282	1,851	3	39,086	3,517	832	599	81	27	2,086	
Mymensingh		17,442	2,561	70	538	1	13,811	1,321	216	250	34	24	862	
Faridpur		8,217	2,724	162	341	2	6,331	817	208	182	32	...	427	
Bakarganj		11,013	2,728	93	307	...	8,282	798	191	133	475	
		15,820	4,111	27	385	...	11,692	573	217	31	13	...	322	
CHITTAGONG DIVISION														
Tippera		24,835	6,833	162	880	2	17,640	1,309	334	277	9	3	788	
Comilla		7,783	2,106	18	277	2	5,659	394	127	87	4	...	180	
Chittagong		5,784	1,742	9	319	...	4,063	515	126	118	5	...	271	
Chittagong Hill Tracts		11,167	2,994	123	275	...	8,180	480	77	68	335	
		161	81	2	9	...	78	10	4	4	2	
(2) Bengal States														
Cooch Behar		1,404	472	6	57	...	928	123	23	20	3	...	81	
Tripura State		550	163	...	22	...	387	105	18	20	67	
		854	309	4	35	...	541	19	5	14	
SIKKIM														
		17	2	15	19	6	1	12	

TABLE XVII.—OCCUPATION OR MEANS OF LIVELIHOOD. PART II.—GENERAL TABLE—DETAILS FOR DISTRICTS—continued.

Class and sub-class Order		CLASS C.—SUB-CLASS VIII.—PROFESSIONS AND LIBERAL ARTS.													
		50.—LETTERS AND ARTS AND SCIENCES.													
		49.—INSTRUCTION.													
		174. Clerks and servants connected with education.													
District or State.		Actual workers.					Total workers and dependants.	Dependants.	Total of Order 50.						
		Total.		Partially agriculturists.					Total workers and dependants.	Actual workers.		Total.	Partially agriculturists.		
		Males.	Females.	Males.	Females.	Both sexes.				Males.	Females.		Males.	Females.	Both sexes.
		1382	1383	1384	1385	1386	1387	1388	1389	1390	1391	1392	1393		
BENGAL		2,414	1,006	46	72	...	1,362	84,124	31,620	1,400	2,462	24	51,104		
(1) British Territory		2,372	980	46	72	...	1,346	82,561	31,028	1,397	2,399	24	50,136		
BURDWAN DIVISION		30	23	7	8,741	3,417	235	410	13	5,089		
Burdwan		1,742	649	47	39	...	1,046		
Birbhum		928	411	65	40	...	452		
Bankura		953	308	53	39	...	602		
Midnapore		30	23	7	2,559	1,040	39	216	13	1,480		
Hooghly		1,401	459	21	70	...	921		
Howrah		1,146	550	10	15	...	588		
PRESIDENCY DIVISION		499	199	10	10	...	280	24,489	10,615	666	483	...	13,208		
24-Pargana		134	35	4	4	...	95	3,542	1,409	206	56	...	1,927		
Calcutta		156	80	4	2	...	53	12,896	6,485	445	134	...	5,966		
Nadia		45	22	23	3,566	1,177	2	61	...	2,387		
Murshidabad		479	259	6	70	...	214		
Jessore		47	13	34	2,336	783	...	82	...	1,753		
Khulna		137	49	...	4	...	86	1,470	502	7	98	...	961		
RAJSHAH DIVISION		530	220	13	33	...	297	13,585	5,675	212	398	2	7,698		
Rajshahi		95	23	3	67	1,813	815	14	80	...	984		
Dinajpur		8	3	898	375	74	2	...	449		
Jalpaiguri		8	1	1,463	682	28	21	...	773		
Darjeeling		54	6	42	704	258	15	3	...	451		
Bangalore		59	30	...	4	...	29	3,310	1,209	42	61	1	1,878		
Bogura		37	15	22	1,493	504	7	43	...	902		
Pabna		366	141	...	29	...	126	3,082	1,322	18	100	1	1,752		
Madda		5	1	4	812	300	14	68	...	408		
DAKKA DIVISION		1,134	421	12	29	...	701	27,331	8,450	247	747	8	18,234		
Dacca		285	91	1	3	...	191	11,365	3,186	158	309	...	8,011		
Mymensingh		104	52	49	6,808	2,212	74	164	...	4,522		
Faridpur		78	37	51	3,747	1,285	...	90	...	2,462		
Bakerganj		689	251	...	24	...	410	5,411	1,757	15	184	...	3,639		
CHITTAGONG DIVISION		179	117	11	51	8,415	2,871	37	361	7	5,567		
Tippera		25	20	4,402	1,512	32	221	...	2,858		
Nokhali		3	3	2,456	760	1	59	...	1,655		
Chittagong		82	34	40	1,548	562	4	50	...	982		
Chittagong Hill Tracts		71	60	11	29	17	...	1	...	12		
(2) Bengal States		42	26	76	1,563	592	3	63	...	968		
Cooh Behar		27	11	16	1,385	530	3	53	...	852		
Tripura State		15	15	178	62	...	10	...	116		
SIKKIM		6	3	7	...	7	2		

TABLE XVII.—OCCUPATION OR MEANS OF LIVELIHOOD. PART II.—GENERAL TABLE—DETAILS FOR DISTRICTS—continued.

Class and sub-class		50.—LETTERS AND ARTS AND SCIENCES.													
Order		CLASS C.—SUB-CLASS VIII.—PROFESSIONS AND LIBERAL ARTS.													
		178. Music composers and masters, players on all kinds of musical instruments (not military), singers, actors and dancers.													
		177. Authors, editors, journalists, artists, photographers, sculptors, astronomers, meteorologists, botanists, astrologers, etc.													
District or State.		Actual workers.					Total.		Partially agriculturists.		Dependants.				
		Total workers and dependants.		Total.		Dependants.		Total.		Partially agriculturists.		Dependants.			
		1406		1407		1408		1409		1410		1411			
		Males.		Females.		Males.		Females.		Males.		Females.			
		1406		1407		1408		1409		1410		1411			
BENGAL		13,094	5,459	165	202	7,470	55,483	20,193	776	2,023	23	34,574	23		
(1) British Territory		13,060	5,440	165	194	7,446	54,216	19,706	773	1,979	23	33,737	23		
BURDWAN DIVISION		1,231	448	9	12	776	6,425	2,474	214	391	13	3,737	13		
Burdwan		217	26	1	4	190	1,390	584	46	35	...	760	...		
Birbhum		100	65	1	3	741	741	304	59	34	...	378	...		
Bankura		106	16	90	793	204	53	29	...	476	...		
Midnapore		406	153	...	4	253	1,744	708	39	212	...	997	...		
Hooghly		170	31	133	1,062	366	9	70	...	687	...		
Howrah		232	157	1	1	74	695	248	8	11	...	439	...		
PRESIDENCY DIVISION		6,275	3,460	134	81	2,681	9,872	3,789	292	315	...	5,791	...		
24-Parganas		1,066	408	109	8	549	1,225	531	32	42	...	670	...		
Calcutta		4,686	2,926	18	57	1,742	2,133	1,134	264	16	...	735	...		
Nadia		272	64	...	6	208	2,636	810	...	42	...	1,826	...		
Murshidabad		17	12	...	7	5	467	209	6	63	...	192	...		
Jessore		144	39	105	2,193	661	...	59	...	1,532	...		
Khulna		90	11	...	3	72	1,280	444	...	33	...	636	...		
RAJSHAH DIVISION		701	238	15	15	448	10,626	4,288	148	296	1	6,190	1		
Rajshahi		65	19	...	1	46	1,628	776	14	75	...	838	...		
Dumkpur		32	2	23	760	315	51	324	...		
Jalpaiguri		7	6	1	1,098	443	17	21	...	658	...		
Darjeeling		205	74	...	4	127	13		
Bacoorpur		88	33	53	5,077	1,189	38	64	...	1,860	...		
Bogra		14	12	...	3	2	1,294	477	...	28	...	817	...		
Pabna		259	79	...	10	180	2,219	818	13	46	...	1,389	...		
Madda		29	13	...	1	16	607	266	13	60	...	328	...		
DACCA DIVISION		2,998	788	6	60	2,204	21,339	7,048	95	649	8	14,196	8		
Dacca		1,630	408	6	33	1,216	8,225	2,508	22	290	...	5,603	...		
Mymensingh		458	121	...	13	337	6,010	1,972	58	137	...	3,960	...		
Faridpur		114	27	87	5,335	1,093	...	90	...	2,742	...		
Bakarganj		794	220	...	14	664	3,771	1,385	15	162	...	2,371	...		
CHITTAGONG DIVISION		1,857	517	1	26	1,339	5,954	2,107	24	328	1	3,823	1		
Tiptera		513	146	...	11	360	3,681	1,396	23	290	...	2,302	...		
Noskhali		796	223	...	15	573	1,513	506	1	74	...	1,004	...		
Chittagong		548	146	400	754	297	...	48	...	457	...		
Chittagong Hill Tracts		6		
(2) Bengal States		34	10	...	8	24	1,267	487	3	44	...	777	...		
Cooch Behar		7	2	...	1	5	1,206	464	3	44	...	739	...		
Tripura State		27	5	...	7	19	81	23	38	...		
SIKKIM			

TABLE XVII.—OCCUPATION OR MEANS OF LIVELIHOOD. PART II.—GENERAL TABLE—DETAILS FOR DISTRICTS—continued.

Class and sub-class		CLASS C.—SUB-CLASS VIII.—PROFESSIONS AND LIBERAL ARTS.										CLASS D.—MISCELLANEOUS. SUB-CLASS IX.—PERSONS LIVING PRINCIPALLY ON THEIR INCOME.									
Order		50.—LETTERS AND ARTS AND SCIENCES.										51.—PERSONS LIVING PRINCIPALLY ON THEIR INCOME.									
175. Conjurers, acrobats, fortune-tellers, reciters, exhibitors of curiosities and wild animals.		Total of Order 51.										Total of Order 51.									
District or State.		Actual workers.					Dependants.					Actual workers.					Dependants.				
		Total.		Partially agriculturists.		Both sexes.		Total.		Partially agriculturists.		Both sexes.		Total.		Partially agriculturists.		Both sexes.			
		Males.	Females.	Males.	Females.	1420	1421	1422	1423	Males.	Females.	Males.	Females.	1426	1427	1428	Males.	Females.	1429		
		1418	1419	1420	1421	1422	1423	1424	1425	1426	1427	1428	1429	1430	1431	1432	1433	1434	1435		
BENGAL		2,177	869	280	19	1	1,028	37,420	10,206	3,440	939	47	23,774								
(1) British Territory		2,127	838	280	19	1	1,009	36,998	10,092	3,419	913	39	23,387								
BURDWAN DIVISION		110	60	7	3		43	11,563	3,565	1,105	458	18	6,793								
Bardwan		10	5				5	4,206	1,147	546	143	11	2,585								
Birbhum		47	29		3		18	183	48	17	17	2	115								
Bankura		15	10				5	70	193	39	17	2	502								
Midnapore		12	4				8	754	337	31	41	1	526								
Hooghly		25	13				5	888	887	165	189	4	1,799								
Howrah		5					2	2,523	859	313	43		1,271								
PRESIDENTY DIVISION		565	239	73	9		253	16,520	4,265	2,019	185	18	10,336								
24-Parganas		320	110	56	4		134	3,228	745	501	52	4	1,982								
Calcutta		154	85	10	4		51	11,450	3,115	1,405	107	3	6,939								
Nadia		35	3	2			30	183	181	39	5		644								
Murshidabad		2						252	41	25	8	11	153								
Jessore		21	9				17	647	118	25	6		504								
Khulna		33	30		1		3	195	64	8	14		124								
RAJSHAH DIVISION		493	266	42	8	1	185	1,465	318	33	57	1	1,074								
Rajshahi		12	6				6	289	63	34	7		192								
Dinapore		26	12				6	102	26	1	2		75								
Jalpaiguri		259	174	12	11		111	70	5		1		65								
Darjeeling		5	2				2	404	63	25	1		316								
Bangpur		27	17				8	112	21	6	6		85								
Rogra		46	31		1		5	80	106	1	4		59								
Palna		69	18				46	347	115	6	34		240								
Malda		9	7				1	61	15		2		42								
DACCA DIVISION		721	174	146			401	4,485	967	91	178	2	3,427								
Dacca		422	43	130			249	2,757	533	50	128		2,194								
Mymensingh		45	20	16			35	474	101	26	22		347								
Faridpur		102	67				106	1,069	281	15	21		775								
Bakerganj		152	44					185	52	20	7		113								
CHITTAGONG DIVISION		238	89	12	2		127	2,865	977	131	35		1,757								
Tippera		100	41	8			51	957	265		10		671								
Noakhali		50	25				26	71	228		12		157								
Chittagong		88	33	4			51	1,696	639	131	15		958								
Chittagong Hill Tracts								4	1				5								
(2) Bengal States		50	31				19	522	116	21	26	2	387								
Cooh Behar		30	31				19	463	97	21	24	2	345								
Tripura State								59	17				42								
SIKKIM								17	6				11								

TABLE XVII.—OCCUPATION OR MEANS OF LIVELIHOOD. PART II.—GENERAL TABLE—DETAILS FOR DISTRICTS—continued.

CLASS D.—SUB-CLASS IX.—PERSONS LIVING PRINCIPALLY ON THEIR INCOME.		CLASS D.—SUB-CLASS X.—DOMESTIC SERVICE.											
51.—PERSONS LIVING PRINCIPALLY ON THEIR INCOME.		52.—DOMESTIC SERVICE.											
199. Proprietors (other than of agricultural land), fund and scholarship holders and pensioners.		Total of Order 52.											
Class and sub-class Order	District or State.	Total workers and dependants.	Actual workers.				Total workers and dependants.	Actual workers.				Dependants.	
			Total.		Partially agriculturists.			Total.		Partially agriculturists.			
			Females.		Males.			Females.		Males.			
			Males.	Females.	Males.	Females.		Males.	Females.	Males.	Females.		
1430	1431	1432	1433	1434	1435	1436	1437	1438	1439	1440	1441		
BENGAL	...	37,420	10,206	3,440	939	41	23,774	688,268	338,881	116,365	7,456	512	233,022
(1) British Territory	...	36,898	10,092	3,419	913	39	23,387	681,473	334,349	115,764	7,373	511	231,360
BURDWAN DIVISION	...	11,463	3,565	1,105	458	18	6,793	157,269	86,639	43,897	1,262	378	46,753
Burdwan	...	4,286	1,147	546	143	11	2,353	36,684	14,537	10,640	258	20	11,507
Birbhum	...	193	68	10	17	2	115	29,985	16,175	7,848	92	98	5,974
Bankura	...	754	193	39	15	602	4,957	16,421	6,140	4,957	122	133	5,324
Midnapore	...	888	331	31	41	1	526	32,071	12,909	10,012	65	65	9,160
Hogbilly	...	2,859	887	166	199	4	1,784	21,517	7,737	7,405	147	40	6,375
Howrah	...	2,525	939	313	43	4	1,271	20,601	8,143	5,035	350	22	8,425
PRESIDENCY DIVISION	...	16,620	4,265	2,019	185	18	10,336	190,822	86,084	38,808	1,825	38	55,930
24-Parganas	...	3,328	745	501	52	4	1,082	35,779	19,684	8,056	350	5	8,069
Calcutta	...	11,450	3,116	1,499	107	2	6,930	81,066	51,819	17,295	652	2	22,032
Nadia	...	845	161	39	1	613	16,951	4,732	4,732	3,392	60	2	8,837
Murshidabad	...	256	62	41	5	153	25,794	6,538	9,442	6,538	586	31	7,814
Jessore	...	647	118	25	6	501	2,282	170	4,460	2,282	170	...	6,614
Khulna	...	196	64	8	14	114	8,876	9,876	5,867	1,355	127	...	2,574
RAJSHAH DIVISION	...	1,465	318	73	57	1	1,074	143,816	86,434	14,769	1,669	36	42,613
Rajshahi	...	289	63	34	7	...	192	30,926	11,781	2,843	362	15	5,302
Dinajpur	...	102	26	1	1	...	75	31,028	11,794	2,066	194	...	7,228
Jalpaiguri	...	70	6	...	1	...	65	8,301	5,608	795	87	...	1,684
Darjeeling	...	404	63	25	1	...	316	8,081	4,142	882	6	...	3,057
Rangpur	...	112	21	6	6	...	85	20,911	15,595	1,708	490	...	3,898
Boogra	...	80	21	...	4	...	20	13,124	8,144	1,446	139	...	5,332
Patna	...	347	106	1	34	...	240	22,110	11,661	3,282	270	7	7,167
Malla	...	61	13	6	2	...	42	50,335	17,799	1,821	211	2	10,715
DACCA DIVISION	...	4,485	967	91	178	2	3,427	133,852	61,629	13,254	1,657	51	58,969
Dacca	...	2,757	633	30	128	...	2,194	62,063	30,198	5,091	866	25	28,779
Mymensingh	...	474	101	26	22	3	347	35,318	16,140	5,853	395	8	15,525
Fakirpur	...	1,069	281	16	21	...	773	24,196	7,371	5,127	254	...	15,698
Bakarganj	...	185	52	20	7	...	113	14,270	7,820	1,103	142	18	5,167
CHITTAGONG DIVISION	...	2,865	977	191	35	...	1,757	55,604	23,563	6,036	960	8	27,095
Tripura	...	837	266	...	10	...	671	20,346	10,327	1,421	466	6	8,588
Noakhali	...	228	71	...	12	...	157	17,867	8,185	1,002	317	2	8,182
Chittagong	...	1,068	639	131	13	...	926	16,421	4,331	2,465	175	...	8,625
Chittagong Hill Tracts	...	4	1	3	1,560	722	148	2	...	680
(2) Bengal States	...	522	114	21	26	2	387	6,795	4,532	601	83	1	1,662
Cooch Behar	...	463	97	21	24	2	346	4,811	3,794	338	55	1	679
Tripura State	...	59	17	...	2	...	42	1,984	738	263	28	...	963
SUKKIM	...	17	6	11	761	478	191	6	...	82

TABLE XVII.—OCCUPATION OR MEANS OF LIVELIHOOD. PART II.—GENERAL TABLE—DETAILS FOR DISTRICTS—continued.

Class and sub-class Order	District or State.	CLASS D.—SUB-CLASS X.—DOMESTIC SERVICE.									
		52.—DOMESTIC SERVICE.									
		161. Cooks, water-carriers, door-keepers, watchmen and other indoor servants.					162. Private grooms, coachmen, dog-boys, etc.				
		Total		Actual workers.		Dependents.	Total		Actual workers.		Dependents.
		Males.	Females.	Males.	Females.	Both sexes.	Males.	Females.	Males.	Females.	Both sexes.
Total workers and dependents.		1443	1444	1445	1446	1447	1448	1449	1450	1451	1452
BENGAL											
(1) British Territory		672,812	116,363	7,146	612	225,772	13,618	7,227	2	304	6,339
BURDWAN DIVISION		666,260	115,762	7,064	611	224,222	13,390	7,157	2	304	6,231
Burdwan		152,009	43,897	1,120	378	46,149	4,638	2,454	...	141	2,184
Burdwan		34,798	10,640	211	30	10,569	1,055	925	...	40	930
Burdwan		29,050	7,848	90	19	7,752	320	111	...	2	309
Burdwan		15,999	4,927	112	113	5,059	419	166	...	10	253
Burdwan		31,761	10,012	312	65	8,912	149	68	...	1	81
Burdwan		20,937	7,390	131	40	6,142	519	324	...	14	195
Burdwan		18,864	8,122	3,023	22	7,707	1,376	860	...	46	516
PRESIDENCY DIVISION		184,947	36,806	1,722	38	53,217	4,970	2,624	2	101	2,344
24-Parganas		35,233	8,051	236	5	7,841	197	163	22
Calcutta		16,320	17,202	542	...	19,866	4,228	2,207	...	10	2,021
Nadia		16,810	3,392	60	...	8,714	134	25	109
Murshidabad		25,317	6,538	495	31	7,657	352	213	...	91	339
Jessore		15,391	2,282	170	...	6,574	55	15	40
Khulna		9,066	1,336	137	...	2,560	4	1	2
RAJSHAH DIVISION		141,203	14,769	1,619	36	41,487	2,518	1,448	...	49	1,070
Rajshahi		19,354	2,843	329	15	5,083	516	334	...	32	182
Dumkuri		20,673	11,576	100	3	7,091	350	215	...	4	137
Falguni		7,655	3,338	86	...	1,916	423	263	...	1	168
Darjeeling		7,567	882	487	...	2,335	995	216
Rangpur		20,755	15,191	487	...	2,346	178	113	62
Bogra		13,061	8,097	138	...	2,516	62	85	16
Palna		21,685	11,574	268	...	7,049	223	138
Maldah		30,673	17,693	205	...	10,559	262	106	...	6	166
DACCA DIVISION		192,603	13,254	1,643	51	58,324	1,181	604	...	13	577
Dacca		61,953	5,091	802	25	25,641	155	56	...	4	99
Mymensingh		32,407	2,853	386	...	12,918	603	44	407
Partur		24,092	7,227	254	...	13,638	104	60
Bakerganj		14,256	1,153	141	18	5,137	12	1	11
CHITTAGONG DIVISION		55,598	5,036	960	8	27,035	63	27	56
Tripura		20,296	1,421	466	6	8,565	37	8	29
Kachhal		17,345	1,092	317	...	8,182	2	2
Chittagong		16,337	4,317	175	...	9,605	24	14	20
Chittagong Hill Tracts		1,550	148	2	...	683	10	3	7
(2) Bengal States		6,552	601	82	1	1,550	228	120	108
Gooch Behar		4,591	338	54	1	579	211	115	96
Tripura State		1,961	263	28	...	971	17	5	12
SIKKIM		742	191	4	...	92	19	19	...	2	...

TABLE XVII.—OCCUPATION OR MEANS OF LIVELIHOOD. PART II.—GENERAL TABLE—DETAILS FOR DISTRICTS—continued.

Class and sub-class		CLASS D.—SUB-CLASS X.—DOMESTIC SERVICE.													
Order		52.—DOMESTIC SERVICE.													
		153. Private motor drivers and cleaners.													
		Total of Order 52.													
District or State.		Total workers and dependants.	Actual workers.				Total.	Total workers and dependants.	Partially agriculturalists.				Total.	Dependants.	
			Males.		Females.				Males.		Females.				
			Males.	Females.	Males.	Females.			Males.	Females.	Males.	Females.			
		1454	1455	1456	1457	1458	1459								
BENGAL															
(1) British Territory															
BURDWAN DIVISION															
Burdwan		1,838	927	...	6	...	911	980,187	406,530	54,393	15,137	347	519,284		
Birbhum		1,823	916	...	5	...	907	977,161	405,259	54,364	15,098	347	617,538		
Bankura		642	222	...	1	...	420	259,039	99,450	35,696	3,411	289	123,893		
Bahadurganj		31	16	15	68,981	22,509	13,917	833	19	39,735		
Bardhaman		25	12	13	19,849	6,046	6,546	145	59	7,457		
Midnapore		161	9	2	14,785	3,711	5,441	187	50	17,651		
Hugli		61	23	152	32,007	13,989	4,232	374	82	15,795		
Howrah		351	161	209	45,512	14,653	4,240	652	63	25,618		
PRESIDENCY DIVISION															
24-Parganas		1,005	636	...	2	...	369	371,371	181,414	10,533	5,499	16	176,424		
Calcutta		549	163	186	114,009	56,618	6,232	1,408	4	51,158		
Radia		995	363	145	195,690	106,836	2,560	3,159	3	86,494		
Murshidabad		17	3	14	6,717	1,285	1,285	87	...	14,833		
Jessore		125	107	18	15,055	4,805	1,285	149	8	8,967		
Khulna		6	18,222	6,362	455	420	...	11,465		
Rajshahi		95	39	6	6,615	3,158	171	191	1	3,506		
RAJSHAH DIVISION															
Rajshahi		56	19	...	1	...	56	70,025	27,983	6,248	872	31	36,884		
Dinajpur		5	37	8,074	3,184	495	144	22	4,395		
Jalaidpur		21	5	5,191	672	68	68	...	2,506		
Darjeeling		9	6	9,231	2,178	782	69	...	2,457		
Rangpur		1	5,258	2,762	3,251	13	...	3,251		
Bohara		1	3,056	2,784	132	149	...	2,140		
Pabna		2	3,113	1,483	69	49	...	1,561		
Madda		30,176	10,782	254	381	6	19,160		
Dacca		68	10	2,767	1,221	102	58	...	1,444		
Dacca DIVISION															
Dacca		45	6	166,973	58,691	1,982	2,778	9	106,300		
Mymensingh		1	56,397	18,527	302	951	...	37,588		
Faridpur		...	1	56,906	15,602	853	477	6	20,451		
Bakarganj		22	37,636	11,934	80	745	...	25,622		
Chittagong		13	36,034	12,628	747	605	3	22,659		
CHITTAGONG DIVISION															
Tippera		15	9	109,753	34,821	905	2,198	2	74,027		
Noakhali		39,529	14,022	66	1,255	2	25,441		
Chittagong Hill Tracts		18,342	5,240	345	751	...	12,759		
(2) Bengal States		49,864	14,467	492	504	...	34,905		
Cooch Behar		2,018	1,092	4	8	...	822		
Tripura		3,026	1,271	29	39	...	1,726		
Assam		1,173	684	27	35	...	482		
Assam		1,653	607	2	14	...	1,344		
Assam		316	115	90	1	...	111		

TABLE XVII.—OCCUPATION OR MEANS OF LIVELIHOOD. PART II.—GENERAL TABLE—DETAILS FOR DISTRICTS—continued.

CLASS D.—SUB-CLASS XL.—INSUFFICIENTLY DESCRIBED OCCUPATIONS.													
53.—GENERAL TERMS WHICH DO NOT INDICATE A DEFINITE OCCUPATION.													
184.—Manufacturers, businessmen and contractors otherwise unspecified.													
Class and sub-class Order	District or State.	Actual workers.						Total workers and dependants.	Dependants.	Partially agriculturists.			Dependants.
		Total.			Total.					Partially agriculturists.			
		Total.			Total.					Partially agriculturists.			
		Males.	Females.	Both sexes.	Males.	Females.	Both sexes.			Males.	Females.	Both sexes.	
1466	1467	1468	1469	1470	1471	1472	1473	1474	1475	1476	1477		
BENGAL		19,312	6,512	318	305	6	11,482	391,542	159,531	6,877	64	228,556	
(1) British Territory		19,187	6,485	317	303	6	11,385	390,309	158,927	6,847	64	227,927	
BURDWAN DIVISION		4,354	1,473	139	100	1	3,242	88,896	32,403	1,694	63	53,876	
Burdwan		583	209	12	12	...	354	17,168	6,594	572	...	10,312	
Birbhum		252	130	26	26	...	118	624	321	41	...	262	
Bankura		385	10	255	3,940	1,387	151	...	2,431	
Midnapore		395	127	7	11	...	281	3,651	1,676	370	...	1,035	
Houghly		1,314	395	50	16	...	869	25,942	6,488	388	...	18,588	
Howrah		2,065	602	76	34	...	1,385	37,871	15,937	493	...	20,678	
PRESIDENCY DIVISION		7,948	3,712	144	68	6	4,092	206,255	92,050	2,508	1	113,493	
24 Parganas		2,275	1,029	3	32	...	1,243	43,248	16,059	664	...	26,989	
Calcutta		4,762	2,278	136	11	...	2,848	145,477	69,750	511	...	75,246	
Nadia		548	285	...	2	...	261	5,303	1,569	46	...	3,784	
Murshidabad		88	66	...	10	...	27	1,108	74	1,839	
Jessore		176	43	...	9	...	123	6,504	2,286	205	...	4,214	
Khulna		101	23	...	5	...	80	2,723	1,308	116	...	1,411	
RAJSHAHI DIVISION		1,978	590	31	76	...	1,357	10,549	5,098	266	...	5,393	
Rajshahi		183	38	...	6	...	145	736	334	60	...	400	
Dinajpur		96	36	...	1	...	75	2,624	1,505	41	...	1,018	
Jalpaiguri		183	64	...	12	...	95	1,892	580	26	...	1,312	
Darjeeling		1,027	278	...	13	...	723	1,295	224	624	
Bagpur		195	93	...	27	...	102	1,205	676	36	...	516	
Bohara		149	30	...	10	...	119	882	492	16	...	400	
Patna		116	27	...	8	...	89	1,559	884	46	...	675	
Malda		29	4	25	782	343	20	...	449	
DAKKA DIVISION		3,090	592	3	54	...	2,495	54,471	20,048	1,393	...	34,422	
Dacca		1,353	244	...	16	...	1,119	10,207	2,894	180	...	7,373	
Mymensingh		470	97	...	6	...	373	18,722	7,745	328	...	7,977	
Faridpur		384	70	...	1	...	314	20,183	6,321	982	...	13,642	
Bakarganj		875	181	...	31	...	659	8,519	2,886	153	...	5,430	
CHITTAGONG DIVISION		317	118	...	6	...	199	30,138	9,330	986	...	20,803	
Tippera		196	89	107	11,619	3,699	316	...	7,915	
Noakhali		59	17	...	5	...	43	6,995	2,112	221	...	4,883	
Chittagong		4	1	3	10,381	3,209	142	...	7,262	
(2) Bengal States		125	27	1	2	...	97	1,233	604	30	...	629	
Cooch Behar		28	9	18	612	306	31	...	214	
Tripura State		97	18	...	2	...	79	621	206	9	...	415	
SIKKIM		36	8	28	23	11	12	

TABLE XVII.—OCCUPATION OR MEANS OF LIVELIHOOD. PART II.—GENERAL TABLE—DETAILS FOR DISTRICTS—continued.

Class and sub-class Order	District or State.	CLASS D.—SUB-CLASS XII.—UNPRODUCTIVE. 54.—INMATES OF JAILS, ASYLUMS AND ALMSHOUSES.											
		Total of Order 54.						188. Inmates of jails, asylums and almshouses.					
		Total workers and dependants.	Actual workers.				Dependants.	Total workers and dependants.	Actual workers.				Dependants.
			Total.		Partially agriculturalists.				Total.		Partially agriculturalists.		
			Males.	Females.	Males.	Females.			Males.	Females.	Males.	Females.	
1490	1491	1492	1493	1494	1495	1496	1497	1498	1499	1500	1501		
BENGAL	13,887	13,379	313	16	...	195	13,887	13,379	313	16	...	195
(1) British Territory	...	13,816	13,311	310	16	...	195	13,816	13,311	310	16	...	195
BURDWAN DIVISION	...	1,534	1,502	28	4	1,534	1,502	28	4
Burdwan	...	219	209	10	219	209	10
Birbhum	...	288	283	5	2	288	283	5	2
Bankura	...	218	218	218	218
Medinipur	...	448	448	448	448
Hoochly	...	315	315	2	315	315	2
Howrah	...	46	41	3	2	46	41	3	2
PRESIDENCY DIVISION	...	5,440	5,160	206	74	5,440	5,160	206	74
24-Parganas	...	159	142	3	14	159	142	3	14
Calcutta	...	4,078	3,892	173	13	4,078	3,892	173	13
Nadia	...	208	203	4	208	203	4
Murshidabad	...	340	340	20	46	340	340	20	46
Jessore	...	343	339	4	343	339	4
Khulna	...	312	310	2	312	310	2
RAJSHAH DIVISION	...	2,816	2,697	33	86	2,816	2,697	33	86
Rajshahi	...	977	957	20	977	957	20
Dinajpur	...	391	391	391	391
Jalpaiguri	...	242	241	1	242	241	1
Darjeeling	...	98	97	1	98	97	1
Rangpur	...	533	437	10	86	533	437	10	86
Boogra	...	258	257	1	258	257	1
Palna	...	204	204	204	204
Malla	...	113	113	113	113
DACCA DIVISION	...	2,980	2,924	38	18	2,980	2,924	38	18
Dacca	...	1,574	1,540	18	16	1,574	1,540	18	16
Mymensingh	...	45	41	4	45	41	4
Faridpur	...	415	409	4	2	415	409	4	2
Bakerganj	...	946	934	12	946	934	12
CHITTAGONG DIVISION	...	1,046	1,028	5	13	1,046	1,028	5	13
Tippera	...	686	686	4	13	686	686	4	13
Noakhali	...	127	127	127	127
Chittagong	...	231	230	1	231	230	1
Chittagong Hill Tracts	...	2	2	2	2
(2) Bengal States	...	71	68	3	71	68	3
Oooch Behar	...	6	6	6	6
Tripura State	...	65	62	3	65	62	3
SIKKIM	...	24	21	3	24	21	3

TABLE XVII.—OCCUPATION OR MEANS OF LIVELIHOOD. PART II.—GENERAL TABLE.—DETAILS FOR DISTRICTS—continued.

Class and sub-class		CLASS D.—BHUJANS, VAGRANTS AND PROSTITUTES.											
Order		55.—DEGANS, VAGRANTS AND PROSTITUTES.											
		Total of Order 65.											
		159. Beggars, vagrants, witches, wizards, etc.											
		Dependants.											
		Both sexes.											
		1513											
		159,056											
		155,824											
		20,018											
		2,611											
		2,456											
		2,043											
		2,861											
		7,137											
		2,459											
		2,904											
		21,192											
		5,109											
		2,641											
		4,359											
		2,833											
		3,808											
		2,412											
		42,299											
		6,447											
		5,011											
		2,072											
		184											
		16,200											
		5,802											
		4,181											
		2,502											
		37,167											
		9,400											
		14,723											
		7,769											
		5,175											
		35,118											
		119											
		1											
		...											
		...											
		7											
		3,222											
		2,157											
		1,075											
		12											
		81											
		20											
		47											
		3,529											
		2,885											
		2,187											
		1,342											
		...											
		...											
		...											
		...											
		...											
		...											
		...											
		...											
		...											
		...											
		...											
		...											
		...											
		...											
		...											
		...											
		...											
		...											
		...											
		...											
		...											
		...											
		...											
		...											
		...											
		...											
		...											
		...											
		...											
		...											
		...											
		...											
		...											
		...											
		...											
		...											
		...											
		...											
		...											
		...											
		...											
		...											
		...											
		...											
		...											
		...											
		...											
		...											
		...											
		...											
		...											
		...											
		...											
		...											
		...											
		...											
		...											
		...											
		...											
		...											
		...											
		...											
		...											
		...											
		...											
		...											
		...											
		...											
		...											
		...											
		...											
		...											
		...											
		...											
		...											
		...											
		...											
		...											
		...											
		...											
		...											
		...											
		...											
		...											
		...											
		...											
		...											
		...											
		...											
		...											
		...											
		...											
		...											
		...											
		...											
		...											
		...											
		...											
		...											
		...											
		...											
		...											
		...											
		...											
		...											
		...											
		...											
		...											
		...											
		...											
		...											
		...											
		...											
		...											
		...											
		...											
		...											
		...											
		...											
		...											
		...											
		...											
		...											
		...											
		...											
		...											
		...											
		...											
		...											
		...											
		...											
		...											
		...											
		...											
		...											
		...											
		...											
		...											
		...											
		...											
		...											
		...											
		...											
		...											
		...											
		...											
		...											
		...											
		...											
		...											
		...											
		...											
		...											
		...											
		...											
		...											
		...											
		...											
		...											
		...											
		...											
		...											
		...											
		...											

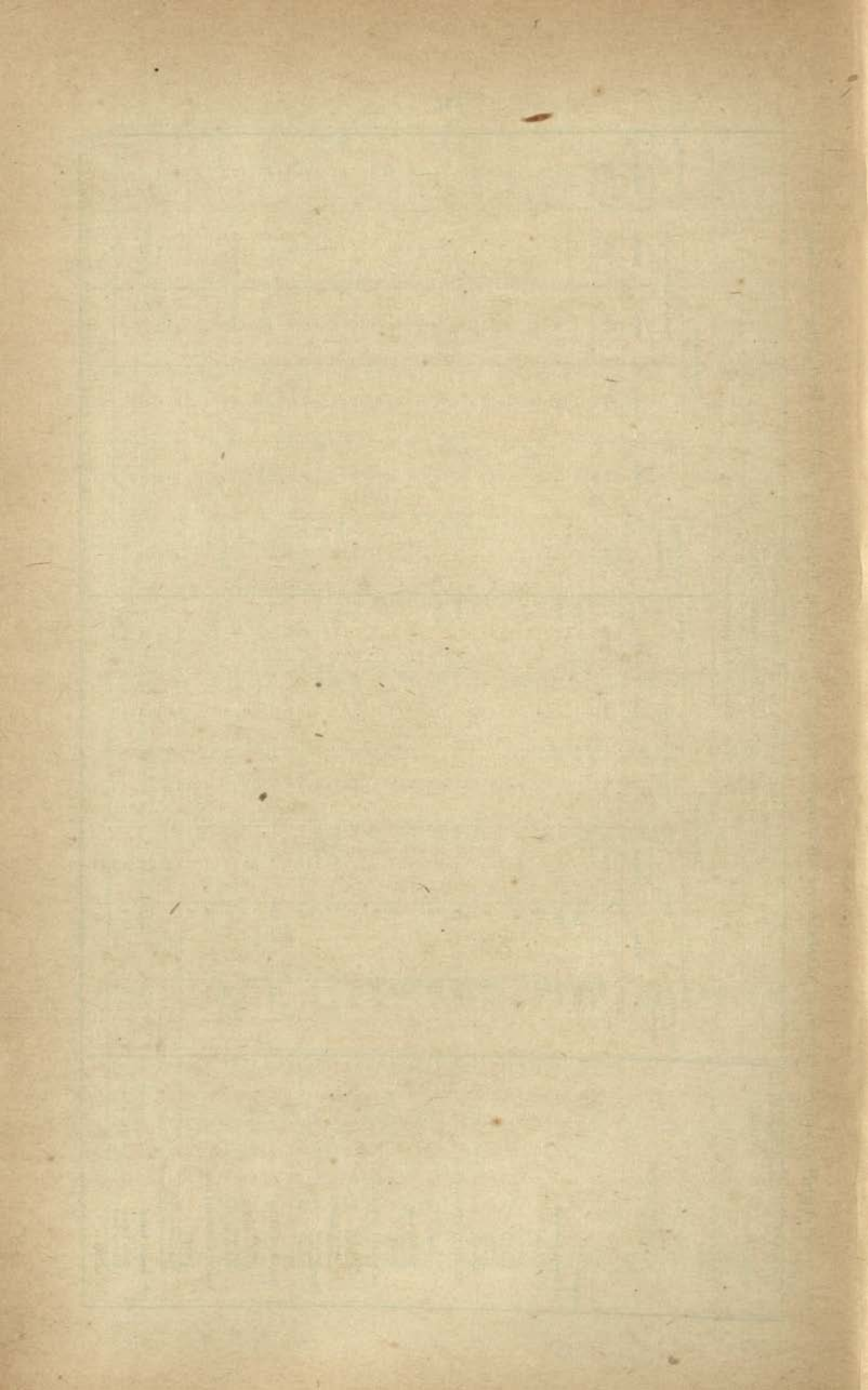

TABLE XVIII.

Subsidiary Occupations of Agriculturists.

(Actual workers only.)

The statistics given in this table correspond with those contained in Table XV, Part B, in the Tables Volume for 1911. The census slips for industrial workers whose principal occupation was that of (a) rent-receiver, (b) a rent-payer and (c) an agricultural labourer and who returned a subsidiary occupation were sorted separately for each class according to the subsidiary occupation returned. The resultant statistics form the three parts of this table. The schedule of subsidiary occupations for which separate figures were prepared in each of the three cases was devised to suit the classes to which rent-receivers, rent-payers and agricultural labourers belong.

TABLE XVIII.—SUBSIDIARY OCCUPATIONS OF AGRICULTURISTS—ACTUAL WORKERS ONLY.

(1) *Rent-receivers.*

DISTRICT OR STATE.	TOTAL NUMBER OF RENT-RECEIVERS (ACTUAL WORKERS).				NUMBER OF ACTUAL WORKERS WHO RETURNED SUBSIDIARY OCCUPATIONS.		DETAILS OF SUBSIDIARY OCCUPATIONS RETURNED.				TRADE IN JUTE.	
							RENT-PAYERS.		MONEY-LENDERS AND GRAIN- DEALERS.			
	Males.	Females.	Males.	Females.	Males.	Females.	Males.	Females.	Males.	Females.	Males.	Females.
1	2	3	4	5	6	7	8	9	10	11		
BENGAL	291,524	99,028	62,135	6,730	16,464	1,910	7,352	1,014	930	25		
(1) British Territory	287,398	97,772	61,065	5,495	16,161	1,884	7,163	976	917	22		
BURDWAN DIVISION	44,701	19,079	9,965	760	3,180	300	1,093	123	109	3		
Burdwan	8,468	4,505	1,552	93	529	48	131	7	3	...		
Birbhum	2,312	799	820	68	273	27	75	9	2	...		
Bankura	7,138	3,279	1,366	88	281	19	111	38	4	...		
Midnapore	11,904	3,278	2,415	241	621	81	469	43	21	...		
Hoochly	5,842	2,511	2,037	166	748	67	268	27	18	...		
Howrah	8,957	4,549	1,745	124	608	65	89	9	61	...		
PRESIDENCY DIVISION	81,553	22,624	11,839	612	2,755	223	1,453	147	91	7		
24-Parganas	13,108	3,167	3,210	103	1,036	39	258	14	22	...		
Calcutta	8,498	1,983	490	27	5	3	68	4	3	...		
Nadia	15,165	6,207	775	144	133	30	211	47	23	...		
Murshidabad	9,877	3,508	650	80	254	24	134	12	23	...		
Jessore	21,069	8,129	2,700	199	792	103	611	60	24	...		
Khulna	13,536	1,354	3,754	60	555	14	171	10	9	...		
RAJSHAH DIVISION	37,781	17,482	14,072	1,634	4,679	901	1,075	123	85	2		
Rajshahi	10,082	8,725	4,447	942	601	547	183	43	25	...		
Dinajpur	2,702	867	942	63	436	27	111	9	4	...		
Jalpaiguri	5,172	572	961	49	268	26	68	5	2	...		
Darjeeling	461	130	107	11	40	4	12	2	3	...		
Rangpur	5,894	1,487	2,075	103	1,022	128	179	13	31	...		
Bogra	3,290	1,360	1,350	56	346	43	169	13	9	...		
Pabna	7,834	3,303	2,542	120	562	94	246	16	21	...		
Makla	2,286	1,038	748	117	126	6	111	22		
DACCA DIVISION	60,759	23,452	17,331	691	3,437	179	2,031	170	342	8		
Dacca	16,095	6,096	4,588	231	721	56	515	49	79	1		
Mymensingh	25,935	3,351	4,719	163	1,245	66	567	28	163	3		
Faridpur	24,810	10,589	3,677	198	1,245	2	529	71	96	5		
Bakarganj	15,931	2,806	4,271	90	1,186	41	325	22	2	...		
CHITTAGONG DIVISION	42,604	15,535	7,858	1,798	2,170	281	1,521	413	290	1		
Tippera	9,279	1,645	1,990	136	476	61	429	23	45	...		
Noakhali	9,752	1,944	2,894	293	1,269	100	365	70	123	...		
Chittagong	24,580	12,027	3,120	1,308	434	130	696	369	117	...		
Chittagong Hill Tracts	133	18	41	1	11	1		
(2) Bengal States	4,126	1,256	1,070	235	303	26	189	38	13	3		
Cooch Behar	2,896	644	676	41	291	25	111	5	12	...		
Tripura State	1,240	612	394	194	12	...	78	33		
SIKKIM	53	12	22	...	6		

TABLE XVIII.—SUBSIDIARY OCCUPATIONS OF AGRICULTURISTS—ACTUAL WORKERS ONLY—continued.

(1) Rent-receivers—concluded.

DISTRICT OR STATE.	DETAILS OF SUBSIDIARY OCCUPATIONS RETURNED—continued.											
	OTHER TRADERS.		MEDICAL PRACTITIONERS.		COTTON-WEAVERS.		SILK- AND TUSSOR- WEAVERS.		JUTE-WEAVERS.		OTHER OCCUPATIONS.	
	Males.	Females.	Males.	Females.	Males.	Females.	Males.	Females.	Males.	Females.	Males.	Females.
BENGAL	12	13	14	15	16	17	18	19	20	21	22	23
...	2,191	162	3,405	169	642	290	80	20	1,010	62	30,061	2,098
(1) British Territory ...	2,142	141	3,364	167	441	144	80	20	1,010	62	29,787	2,079
BURDWAN DIVISION	63	3	407	13	80	10	25	10	574	22	4,454	276
Bardham	53	3	71	1	8	...	1	...	78	...	708	83
Birbhum	42	1	137	137	...	360	21
Bansura	53	...	16	10	5	4	756	27
Midnapore	112	...	17	...	18	6	42	21	1,085	88
Hooghly	71	5	988	52
Howrah	68	3	9	313	1	617	52
PRESIDENCY DIVISION	368	12	601	37	77	11	22	5	215	9	6,257	161
24-Parganna	131	5	95	3	8	20	...	1,650	41
Calcutta	13	1	1	400	19
Nadia	15	2	59	5	28	6	32	3	363	51
Murshidabad	53	9	26	1	21	5	17	4	368	17
Jessore	175	19	146	1	1,013	16
Khulna	232	5	206	...	13	4	2,568	17
RAJSHAHI DIVISION	1,569	126	677	8	47	2	14	1	37	...	6,049	471
Rajshahi	590	71	147	2	11	2,780	279
Prindpur	84	12	23	...	7	1	...	276	2
Jalpaiguri	138	8	22	264	10
Darjeeling	33	2	9	17	2
Naugpur	186	7	74	2	1	590	33
Bogra	183	7	83	...	15	2	550	38
Faizpur	297	5	188	1	13	26	...	1,239	14
Mahla	177	13	28	3	13	1	283	102
DACCA DIVISION	152	...	994	28	64	11	14	2	110	21	10,187	271
Dacca	184	1	10	3,053	90
Mymensingh	256	2	28	7	1	2	20	21	8,477	43
Faridpur	311	23	3	...	4	...	63	...	2,350	96
Bakerganj	152	...	243	3	18	...	6	...	27	...	2,337	32
CHITTAGONG DIVISION	785	81	173	110	5	2	74	10	2,840	900
Tipsra	188	21	43	14	742	14
Naokhal	146	10	111	16	765	88
Chittagong Hill Tracts	401	41	5	80	68	10	1,314	798
(2) Bengal States	49	7	47	2	201	148	274	19
Cooch Behar	13	109	6
Tripura State	49	1	28	2	201	146	75	33
SIKKIM	16	...

TABLE XVIII.—SUBSIDIARY OCCUPATIONS OF AGRICULTURISTS—ACTUAL WORKERS ONLY—continued.

(2) Rent-payers.

DISTRICT OR STATE.	DETAILS OF SUBSIDIARY OCCUPATIONS RETURNED.									
	TOTAL NUMBER OF RENT-PAYERS (ACTUAL WORKERS).		NUMBER OF ACTUAL WORKERS WHO RETURNED SUBSIDIARY OCCUPATIONS.		RENT-RECEIVERS.		AGRICULTURAL LABOURERS.		MONEY-LENDERS AND GRAIN-DEALERS.	
	Males.	Females.	Males.	Females.	Males.	Females.	Males.	Females.	Males.	Females.
	2	3	4	5	6	7	8	9	10	11
BENGAL
British Territory
BURDWAN DIVISION
Burdwan	181,408	29,255	17,451	1,054	732	150	3,027	91	519	40
Birbhum	109,108	14,098	18,396	1,018	589	108	2,046	741	41	136
Bankura	150,918	25,008	21,597	2,474	931	108	6,382	1,794	87	34
Midnapore	427,378	67,174	60,455	4,182	1,718	147	24,471	1,803	151	10
Hoojaly	124,998	25,040	22,211	975	87	87	8,702	391	61	5
Howrah	69,566	6,773	10,633	811	519	273	3,622	86	567	4
PRESIDENCY DIVISION	1,353,602	149,514	112,212	1,941	5,307	175	28,541	550	5,365	166
34-Parganas	303,381	13,746	45,010	751	2,347	34	11,590	201	2,618	47
Calcutta	3,495	134	320	5	1	...	31	...	5	...
Nadia	182,374	36,198	6,890	237	231	41	3,284	30	562	267
Murshidabad	215,238	43,815	9,180	527	576	39	2,178	183	282	35
Jessore	277,445	48,456	15,137	204	1,048	37	2,335	117	399	41
Khulna	314,674	6,177	32,785	117	1,104	20	6,333	19	1,568	132
RAJSHAH DIVISION	2,278,208	118,922	225,216	8,831	20,187	1,142	44,147	3,002	9,189	449
Rajshahi	332,275	14,558	32,583	1,979	1,430	353	20,304	732	1,923	111
Dinajpur	424,008	23,078	32,509	2,496	1,879	58	6,896	1,607	1,860	74
Jalpaiguri	191,437	11,516	12,791	496	2,421	45	1,398	32	205	15
Darjeeling	39,353	23,470	3,358	847	159	10	43	38	82	3
Bangpur	615,041	12,006	50,207	899	10,188	299	5,184	132	1,760	122
Bogota	239,048	6,185	26,901	477	1,756	60	6,045	83	916	12
Pabna	219,791	9,194	18,613	534	1,938	275	2,670	350	1,130	44
Maldah	181,251	14,114	23,894	1,193	296	15	2,667	350	1,353	69
DAKKA DIVISION	2,611,733	144,005	171,984	3,693	11,508	438	24,663	320	9,755	229
Dacca	525,654	17,095	32,001	859	2,069	107	10,092	159	2,874	80
Mymensingh	1,109,018	45,280	73,464	1,633	5,197	201	7,144	80	3,377	73
Faridpur	428,737	57,851	18,409	686	988	28	2,102	48	969	52
Bakerganj	547,324	25,778	37,110	455	3,204	102	5,235	60	2,535	17
CHITTAGONG DIVISION	877,238	147,995	57,353	5,789	3,121	584	12,598	448	4,167	504
Tippura	595,257	35,847	15,328	856	733	77	2,597	81	1,645	91
Noakhali	221,257	18,458	27,426	1,032	1,894	62	7,079	106	1,486	163
Chittagong	152,746	81,958	12,323	3,021	487	445	2,740	259	1,024	42
Chittagong Hill Tracts	36,968	12,834	1,447	280	3	...	171	...	5	...
Bengal States	227,808	26,544	15,900	4,523	1,274	76	610	13	581	92
Cooch Behar	109,460	5,298	9,323	226	1,274	76	361	2	267	24
Terpura States	55,448	25,278	5,267	4,297	340	31	294	6
SUKKIM	23,759	25,052	822	90	2	...	23	1

TABLE XVIII.—SUBSIDIARY OCCUPATIONS OF AGRICULTURISTS—ACTUAL WORKERS ONLY—continued.
(2) Rent-payers—continued.

DISTRICT OR STATE.		DETAILS OF SUBSIDIARY OCCUPATIONS RETURNED—continued.														TOTALS.	
		OTHER TRADERS.		CATTLE-BREEDERS AND MILKMEN.		COTTON-WEAVERS.		SILK AND TUSSELS-WEAVERS.		JUTE-WEAVERS.		COAL-MINERS.		TEA-GARDEN COOLERS.			
		Males.	Females.	Males.	Females.	Males.	Females.	Males.	Females.	Males.	Females.	Males.	Females.	Males.	Females.	Males.	Females.
BENGAL	...	14	15	16	17	18	19	20	21	22	23	24	25	26	27	28	29
British Territory	...	111,078	2,434	10,973	416	19,031	6,103	1,047	90	698	30	1,197	152	897	281	7,233	451
BURDWAN DIVISION	...	108,520	2,382	10,749	401	15,082	2,004	1,040	90	698	30	1,197	152	868	249	7,119	445
Burdwan	...	12,583	601	3,375	239	4,472	155	240	3	52	...	1,166	136	47	15	3,031	179
Burdwan	...	1,540	90	1,628	82	1,853	12	1	738	99	...	13	502	33
Burdwan	...	2,090	75	395	26	1,251	35	187	2	8	1	683	45
Burdwan	...	1,705	71	173	38	1,504	43	21	1	439	34	...	2	568	10
Burdwan	...	4,635	194	341	11	1,348	59	26	916	60
Burdwan	...	1,327	56	736	65	65	2	6	251	4
Burdwan	...	968	115	192	7	21	4	131	5
Burdwan	...	23,748	153	1,550	47	1,414	57	379	20	57	...	1	654	10
PRESIDENCY DIVISION
24-Parganas	...	7,315	57	797	13	398	3	134	1
Calcutta	...	21	5	2
Nadia	...	499	25	373	9	83	88	2
Murshidabad	...	670	30	73	19	347	27	379	20	1	101	1
Jeonore	...	7,090	20	130	4	127	2
Kulna	...	8,253	10	183	3	584	7	294	3
RAJSHAH DIVISION	...	41,743	1,158	3,792	80	3,888	154	398	6	68	22	23	16	819	234	1,479	63
Rajshahi	...	7,257	298	300	9	126	3	7	239	3
Dinajpur	...	7,491	188	170	10	1,377	25	609	45
Jalpaiguri	...	2,377	40	81	4	109	212	3
Darjeeling	...	206	52	149	25	19	84	225	...
Bangpur	...	10,341	171	150	...	146	119	4
Bogra	...	4,643	69	186	1	1,246	26	10	229	7
Patna	...	2,606	28	238	6	437	12	143	23	1
Mahla	...	7,112	231	2,098	26	228	4	213	1	46	...
DACCA DIVISION	...	23,835	332	1,497	27	3,547	382	22	28	282	5	7	1,421	109
Dacca	...	7,945	74	676	25	1,257	28	21	227	5
Mymensingh	...	11,616	223	1,108	1	1,108	189	911	27
Faridpur	...	2,467	14	261	1	795	151	105	75
Bakerganj	387	14	88	2
CHITTAGONG DIVISION	...	6,611	138	545	6	1,781	1,258	1	34	219	3	534	84
Tripura	...	1,882	50	320	98	51	50
Kochbi	...	3,058	78	745	233	233	6
Chittagong	...	1,333	...	130	219	250	28
Chittagong Hill Tracts
Bengal States	...	2,558	52	224	15	3,949	4,099	7	114	6
Oodh Behar	...	2,095	32	69	95	...
Tripara	...	603	20	125	...	3,797	4,098	19	...
SIEKIM	...	87	7	13	27

TABLE XVIII.—SUBSIDIARY OCCUPATIONS OF AGRICULTURISTS—ACTUAL WORKERS ONLY—*contd.*
(3) *Agricultural labourers.*

DISTRICT OR STATE.	DETAILS OF SUBSIDIARY OCCUPATIONS RETURNED.									
	TOTAL NUMBER OF AGRICULTURAL LABOURERS (ACTUAL WORKERS).		NUMBER OF ACTUAL WORKERS WHO RETAINED SUBSIDIARY OCCUPATIONS.		REST-PAYERS.		GENERAL LABOURERS.		CATTLE-BREEDERS AND MILKERS.	
	Males.	Females.	Males.	Females.	Males.	Females.	Males.	Females.	Males.	Females.
1	2	3	4	5	6	7	8	9	10	11
									12	13
									14	15
									16	17
									18	19
BENGAL	1,540,961	255,196	78,131	8,411	25,077	1,006	10,555	2,000	1,289	97
British Territory	1,525,562	254,978	76,445	8,384	25,027	1,006	10,435	1,995	1,189	93
BURDWAN DIVISION	510,300	170,460	27,103	6,814	8,194	589	4,249	1,856	467	60
Burdwan	102,232	23,934	3,109	500	716	12	239	41	73	5
Birbhum	84,839	15,517	4,247	976	534	89	610	81	102	35
Bakura	70,611	40,041	1,140	1,101	1,101	96	293	96	34	6
Midnapore	136,696	67,057	7,363	2,763	2,680	178	1,298	646	193	14
Hoojaly	69,554	23,284	84	1,711	1,711	84	1,577	865	52	33
Howrah	47,581	1,797	2,663	275	1,419	128	414	127	13	2
PRESIDENCY DIVISION	327,301	19,687	14,613	273	4,365	72	1,522	74	324	15
24-Parganas	118,283	5,746	7,035	133	1,777	30	886	50	156	1
Nadia	65,247	363	189	...	208	...	147	...	67	...
Murshidabad	92,019	15,392	2,555	129	1,105	29	151	22	51	11
Jessore	28,094	92	831	...	496	...	158	...	38	...
Kulna	37,167	46	3,519	30	777	2	173	...	19	...
RAJSHAH DIVISION	321,675	67,789	17,369	1,088	4,992	253	1,723	56	55	13
Rajshahi	55,956	7,131	5,161	134	2,095	55	269	1	1	...
Dinajpur	75,417	16,954	2,458	323	517	84	195	...	8	...
Jalpaiguri	12,303	2,037	1,052	156	154	13	322	...	1	...
Darjeeling	1,121	...	28
Rangpur	65,321	1,677	2,348	50	419	3	226	...	10	...
Boagera	30,717	1,715	1,068	48	501	...	127	...	3	...
Palna	25,822	1,583	1,902	9	1,132	4	276	...	4	...
Madda	52,628	26,987	3,952	360	158	90	302	47	28	11
DACCA DIVISION	220,745	6,839	10,400	181	5,567	87	983	6	117	7
Dacca	45,447	977	2,948	22	1,525	14	104	...	19	...
Mymensingh	91,610	4,116	2,666	101	1,562	42	204	...	14	...
Faridpur	22,728	...	901	...	273	...	338	...	84	...
Bakarganj	82,800	1,746	2,865	...	2,207	31	337
CHITTAGONG DIVISION	135,541	203	6,800	28	1,909	5	1,958	3	226	4
Tippera	35,927	112	715	11	250	...	84	...	39	...
Noakhali	51,001	...	1,174	...	616	...	228	...	12	...
Chittagong	47,517	...	4,729	11	904	...	1,597	...	179	...
Chittagong Hill Tracts	5,295	...	292	...	39	...	49	...	6	...
Bengal States	15,399	218	1,886	27	50	...	120	5	100	4
Cooch Behar	5,325	51	85	...	26	...	4	...	1	...
Tripura State	12,076	169	1,601	27	24	...	116	...	99	...
SIKKIM	56	82	13	...	13

TABLE XIX.

Agricultural occupations as subsidiary to certain others.

This table is intended to be the converse of Table XVIII and to give for the more important industrial occupations the numbers of workers who also have subsidiary occupations in agriculture and are rent receivers, rent payers (ordinary cultivators) or field-labourers.

TABLE XIX.—AGRICULTURAL OCCUPATIONS AS SUBSIDIARY TO CERTAIN OTHERS.

[illegible]

TABLE XIX.—AGRICULTURAL OCCUPATIONS AS SUBSIDIARY TO CERTAIN OTHERS—*continued.*

Districts.	COAL MINERS.											
	TOTAL NUMBER OF ACTUAL WORKERS.		NUMBER WHO RETURNED AS THEIR SUBSIDIARY OCCUPATION.									
			Total number.		Rent receiver.		Rent payer.		Agricultural labourer.		Some other occupation.	
	Male.	Female.	Male.	Female.	Male.	Female.	Male.	Female.	Male.	Female.	Male.	Female.
1	2	3	4	5	6	7	8	9	10	11	12	13
BENGAL	32,161	25,029	639	28	10	1	225	21	63	8	340	...
(1) British Territory ...	32,161	25,029	639	28	10	1	225	21	63	8	340	...
BURDWAN DIVISION ...	32,160	25,029	637	28	10	1	225	21	62	8	340	...
Burdwan	30,768	24,451	569	24	10	...	207	19	56	5	295	...
Birbhum	270	22
Bankura	875	526	50	3	18	2	5	1	27	...
Midnapore
Hooghly	189	19	10	10	...
Howrah	38	11	8	1	...	1	1	...	7	...
PRESIDENCY DIVISION	7	...	7	7
24 Parganas
Calcutta
Nadia	1	...	1	1
Murshidabad
Jessore
Khulna
RAJSHAHI DIVISION
Rajshahi
Dinajpur
Jalpaiguri
Darjeeling
Rangpur
Bogra
Pabna
Malda
DACCA DIVISION
Dacca
Mymensingh
Faridpur
Bakarganj
CHITTAGONG DIVISION
Tipperra
Noakhali
Chittagong
Chittagong Hill Tracts
(2) Bengal States
Cooch-Behar
Tripura State
SIKKIM

TABLE XIX.—AGRICULTURAL OCCUPATIONS AS SUBSIDIARY TO CERTAIN OTHERS—*continued.*

Districts.	COTTON WEAVERS.											
	TOTAL NUMBER OF ACTUAL WORKERS.		NUMBER WHO RETURNED AS THEIR SUBSIDIARY OCCUPATION.									
			Total number.		Rent receiver.		Rent payer.		Agricultural labourer.		Some other occupation.	
	Male.	Female.	Male.	Female.	Male.	Female.	Male.	Female.	Male.	Female.	Male.	Female.
1	2	3	4	5	6	7	8	9	10	11	12	13
BENGAL	151,860	58,119	35,587	9,036	2,168	98	13,611	2,812	3,359	1,240	16,451	4,886
(1) British Territory ...	144,955	43,947	31,941	3,933	2,134	46	11,693	319	2,232	101	15,862	3,467
BURDWAN DIVISION ...	26,249	6,658	6,343	346	290	15	3,155	101	829	81	2,269	149
Burdwan	3,210	406	349	20	31	...	204	3	14	...	100	17
Birbhum	3,827	902	704	33	21	3	513	4	87	15	113	12
Bankura	7,015	1,158	2,240	45	103	13	617	13	182	5	1,336	14
Midnapore	6,673	1,361	2,249	200	94	...	1,364	66	313	61	476	73
Hooghly	5,779	598	446	9	15	...	300	7	26	...	105	2
Howrah	1,543	235	355	39	24	...	187	6	33	...	139	31
PRESIDENCY DIVISION	24,712	4,635	6,249	540	475	6	1,480	19	463	3	3,831	512
24 Parganas	3,942	243	179	6	5	...	132	5	24	1	18	...
Calcutta	207	28	2	2	...
Nadia	5,489	1,415	1,983	322	63	2	305	3	127	...	1,468	327
Murshidabad	4,794	1,490	767	23	262	...	227	5	41	2	237	16
Jessore	6,293	1,035	2,429	174	113	3	343	3	131	...	1,842	168
Khulna	4,495	421	849	5	12	1	473	3	140	...	264	1
RAJSHAHI DIVISION ...	16,665	3,916	1,970	95	131	...	1,096	27	193	4	450	64
Rajshahi	502	315	114	1	4	...	53	1	11	...	16	...
Dinajpur	1,647	336	162	9	3	...	96	2	20	...	53	7
Jalpaiguri	1,469	172	215	3	112	102	3
Darjeeling	103	120	9	2	4	...	1	4	2
Rangpur	222	48	57	2	11	...	33	...	2	...	11	2
Bogra	746	1,241	193	35	4	...	138	7	27	...	24	28
Pabna	1,034	459	695	23	20	...	453	12	33	3	119	8
Malda	2,842	1,228	405	20	15	...	179	5	90	1	121	14
DACCA DIVISION ...	37,049	9,430	7,040	715	260	18	3,402	142	242	7	3,136	550
Dacca	13,139	3,058	1,785	75	130	4	1,297	38	62	5	296	28
Mymensingh	8,023	1,571	1,621	142	65	7	880	42	43	1	630	92
Faridpur	9,125	2,368	2,330	445	26	5	369	10	107	1	2,028	429
Bakarganj	6,762	2,433	1,104	53	26	...	856	52	30	...	182	1
CHITTAGONG DIVISION	38,880	19,308	10,439	2,237	978	9	2,560	30	705	6	6,196	2,192
Tippera	12,258	2,397	2,443	56	293	7	1,342	24	418	4	390	21
Noakhali	7,641	3,635	3,877	75	586	...	802	2	153	...	2,336	73
Chittagong	9,824	5,093	2,174	497	99	2	414	4	134	2	1,527	489
Chittagong Hill Tracts	9,137	8,183	1,945	1,609	3	1,942	1,609
(2) Bengal States ...	6,905	14,172	3,648	5,103	32	52	1,918	2,493	1,127	1,139	569	1,419
Cooch-Bihar	172	1,419	31	19	1	...	19	...	1	...	2	19
Tripura State	6,733	12,753	3,623	5,084	31	52	1,899	2,493	1,126	1,139	567	1,400
SIKKIM	22	...	1	1

TABLE XIX.—AGRICULTURAL OCCUPATIONS AS SUBSIDIARY TO CERTAIN OTHERS—*continued.*

Districts.	SILK AND TASSAR WEAVERS.											
	TOTAL NUMBER OF ACTUAL WORKERS.		NUMBER WHO RETURNED AS THEIR SUBSIDIARY OCCUPATION.									
			Total number.		Rent receiver.		Rent payer.		Agricultural labourer.		Some other occupation.	
	Male.	Female.	Male.	Female.	Male.	Female.	Male.	Female.	Male.	Female.	Male.	Female.
1	2	3	4	5	6	7	8	9	10	11	12	13
BENGAL	2,888	1,206	231	48	72	3	93	13	19	...	47	32
(1) British Territory ...	2,888	1,206	231	48	72	3	93	13	19	...	47	32
BURDWAN DIVISION ...	1,572	865	146	32	71	2	34	6	12	...	28	24
Burdwan	1	29
Birbhum	59	170	...	8	...	2	...	6
Bankura	1,351	610	77	...	66	...	4	...	3	...	5	...
Midnapore	94	41	21	24	2	...	10	...	7	...	3	24
Hooghly	155	15	46	...	2	...	30	...	2	...	21	...
Howrah	12	...	2	...	1	1	...
PRESIDENCY DIVISION	1,109	334	57	14	...	1	35	7	7	...	15	6
24 Parganas	1
Calcutta	20
Nadia	45
Murshidabad	1,033	334	57	14	...	1	25	7	7	...	15	6
Jessore
Khulna
RAJSHAHI DIVISION ...	190	6	17	2	1	...	12	3	2
Rajshahi	25	...	1	1
Dinajpur
Jalpaiguri
Darjeeling
Rangpur
Bogra	18	...	2	2	...
Pabna
Malda	147	6	13	2	1	...	13	2
DACCA DIVISION ...	17	7	11	11
Dacca	17	1	11	11
Mymensingh
Faridpur
Bakarganj
CHITTAGONG DIVISION
Tippera
Noakhali
Chittagong
Chittagong Hill Tracts
(2) Bengal States
Cooch-Bihar
Tripura State
SIKKIM

TABLE XIX.—AGRICULTURAL OCCUPATIONS AS SUBSIDIARY TO CERTAIN OTHERS—*continued.*

Districts.		JUTE WEAVERS.											
		TOTAL NUMBER OF ACTUAL WORKERS.		NUMBER WHO RETURNED AS THEIR SUBSIDIARY OCCUPATION.									
				Total number.		Rent receiver.		Rent payer.		Agricultural labourer.		Some other occupation.	
				Male.	Female.	Male.	Female.	Male.	Female.	Male.	Female.	Male.	Female.
1	2	3	4	5	6	7	8	9	10	11	12	13	
BENGAL	49,325	9,984	541	72	67	14	246	9	74	18	154	3	
(1) British Territory	49,325	9,973	541	69	67	14	246	9	74	18	154	28	
BURDWAN DIVISION	19,088	3,123	99	—	56	—	23	—	12	—	8	—	
Burdwan	—	—	—	—	—	—	—	—	—	—	—	—	
Birbhum	—	—	—	—	—	—	—	—	—	—	—	—	
Bankura	38	—	26	—	—	—	10	—	8	—	8	—	
Midnapore	—	—	—	—	—	—	—	—	—	—	—	—	
Hooghly	—	—	—	—	—	—	—	—	—	—	—	—	
Howrah	19,050	3,123	73	—	56	—	13	—	4	—	—	—	
PESIDENCY DIVISION	29,416	5,496	334	46	11	11	181	8	59	18	83	9	
24 Parganas	26,313	5,114	325	46	9	11	179	8	56	18	81	9	
Calcutta	2,093	376	8	—	2	—	1	—	1	—	2	—	
Nadia	37	—	—	—	—	—	—	—	—	—	—	—	
Murshidabad	—	—	—	—	—	—	—	—	—	—	—	—	
Jessore	2	3	—	—	—	—	—	—	—	—	—	—	
Khulna	71	3	3	—	—	—	1	—	2	—	—	—	
RAJSHAHI DIVISION	350	1,087	5	2	—	—	5	1	—	—	—	1	
Rajshahi	22	53	—	—	—	—	—	—	—	—	—	—	
Dinajpur	4	1,005	1	1	—	—	1	1	—	—	—	—	
Jalpaiguri	10	21	—	—	—	—	—	—	—	—	—	—	
Darjeeling	—	—	—	—	—	—	—	—	—	—	—	—	
Rangpur	—	3	—	—	—	—	—	—	—	—	—	—	
Bogra	—	9	—	—	—	—	—	—	—	—	—	—	
Faboua	313	8	4	1	—	—	4	—	—	—	—	1	
Malda	1	18	—	—	—	—	—	—	—	—	—	—	
DACCA DIVISION	221	224	55	6	—	3	37	—	3	—	15	3	
Dacca	192	154	49	4	—	3	34	—	—	—	15	1	
Mymensingh	48	69	6	2	—	—	3	—	3	—	—	2	
Faridpur	9	—	—	—	—	—	—	—	—	—	—	—	
Bakarganj	12	1	—	—	—	—	—	—	—	—	—	—	
CHITTAGONG DIVISION	250	43	48	15	—	—	—	—	—	—	49	15	
Tippera	110	2	—	—	—	—	—	—	—	—	—	—	
Noakhali	20	6	15	—	—	—	—	—	—	—	—	—	
Chittagong	120	35	33	15	—	—	—	—	—	—	15	—	
Chittagong Hill Tracts	—	—	—	—	—	—	—	—	—	—	33	15	
(2) Bengal States	—	11	—	3	—	—	—	—	—	—	—	3	
Cooch-Behar	—	11	—	3	—	—	—	—	—	—	—	3	
Tripura State	—	—	—	—	—	—	—	—	—	—	—	—	
SIKKIM	—	—	—	—	—	—	—	—	—	—	—	—	

TABLE XIX.—AGRICULTURAL OCCUPATIONS AS SUBSIDIARY TO CERTAIN OTHERS—*continued.*

[illegible]

TABLE XIX.—AGRICULTURAL OCCUPATIONS AS SUBSIDIARY TO CERTAIN OTHERS—*continued*.

[illegible]

TABLE XIX.—AGRICULTURAL OCCUPATIONS AS SUBSIDIARY TO CERTAIN OTHERS—*continued.*

[illegible]

TABLE XIX.—AGRICULTURAL OCCUPATIONS AS SUBSIDIARY TO CERTAIN OTHERS—*continued.*

[illegible]

TABLE XIX.—AGRICULTURAL OCCUPATIONS AS SUBSIDIARY TO CERTAIN OTHERS—*continued.*

Districts.	EMPLOYEES ON AN INLAND STEAMER OR SEAGOING VESSEL.											
	TOTAL NUMBER OF ACTUAL WORKERS.		NUMBER WHO RETURNED AS THEIR SUBSIDIARY OCCUPATION.									
			Total number.		Rent receiver.		Rent payer.		Agricultural labourer.		Some other occupation.	
	Male.	Female.	Male.	Female.	Male.	Female.	Male.	Female.	Male.	Female.	Male.	Female.
1	2	3	4	5	6	7	8	9	10	11	12	13
BENGAL	19,894	49	2,836	...	184	...	1,804	...	457	...	591	...
(1) British Territory ...	19,894	49	2,836	...	184	...	1,804	...	457	...	591	...
BURDWAN DIVISION ...	81	...	12	12
Burdwan
Birbhum
Bankura
Midnapore
Hooghly	17
Howrah	64	...	12	12
PRESIDENCY DIVISION	10,867	49	947	...	40	...	489	...	283	...	135	...
24 Parganas	13	49	22	15	...	3	...	4	...
Calcutta	10,054	...	723	...	35	...	304	...	262	...	122	...
Nadia	21
Murshidabad	19
Jessore	18	...	11	2	9	...
Khulna	749	...	191	...	5	...	168	...	18
RAJSHAHI DIVISION ...	1,431	...	111	...	5	...	38	...	41	...	27	...
Rajshahi	53	...	37	...	4	...	13	20	...
Dinajpur	4
Jalpaiguri	21
Darjeeling	5
Rangpur	112	...	58	18	...	35	...	5	...
Bogra	18
Pabna	1,312	...	16	...	1	...	7	...	6	...	2	...
Malda	6
DACCA DIVISION ...	4,934	...	1,351	...	112	...	885	...	67	...	287	...
Dacca	3,049	...	789	...	76	...	568	...	30	...	115	...
Mymensingh	463	...	87	...	6	...	37	...	31	...	13	...
Faridpur	475	...	153	2	...	6	...	145	...
Bakarganj	945	...	322	...	30	...	278	14	...
CHITTAGONG DIVISION	2,581	...	415	...	27	...	192	...	54	...	142	...
Tippera	529	...	219	...	23	...	129	...	47	...	18	...
Noakhali	904	...	196	...	2	...	63	...	7	...	124	...
Chittagong	1,125
Chittagong Hill Tracts	23
(2) Bengal States
Cooch-Behar
Tripura State
SIKKIM

TABLE XIX.—AGRICULTURAL OCCUPATIONS AS SUBSIDIARY TO CERTAIN OTHERS—*continued.*

[illegible]

TABLE XIX.—AGRICULTURAL OCCUPATIONS AS SUBSIDIARY TO CERTAIN OTHERS—*concluded*.

Districts.	TRADERS IN JUTE.											
	TOTAL NUMBER OF ACTUAL WORKERS.		NUMBER WHO RETURNED AS THEIR SUBSIDIARY OCCUPATION.									
			Total number.		Rent receiver.		Rent payer.		Agricultural labourer.		Some other occupation.	
	Male.	Female.	Male.	Female.	Male.	Female.	Male.	Female.	Male.	Female.	Male.	Female.
1	2	3	4	5	6	7	8	9	10	11	12	13
BENGAL	14,989	348	2,276	32	440	1	852	18	124	1	860	12
(1) British Territory ...	14,867	348	2,253	32	439	1	849	18	123	1	842	12
BURDWAN DIVISION ...	4,323	...	184	...	19	...	50	...	6	...	89	...
Burdwan	22	...	2	1	1	...
Birbhum	9	...	2	1	...	1
Bankura	17
Midnapore	39	...	4	...	2	...	1	1	...
Hooghly	1,619	...	64	...	7	...	30	...	4	...	23	...
Howrah	2,623	...	92	...	10	...	17	...	1	...	64	...
PRESIDENCY DIVISION	1,627	...	262	...	27	...	57	...	16	...	162	...
24-Parganas	490	...	33	...	4	...	21	...	5	...	3	...
Calcutta	278	...	13	...	4	...	2	7	...
Nadia	305	...	62	...	19	...	14	...	4	...	25	...
Murelidabad	14
Jessore	937	...	154	20	...	7	...	127	...
Khulna	3
RAJSHAHI DIVISION ...	1,598	47	271	9	72	...	122	2	6	...	71	7
Rajshahi	165	1	55	...	9	...	31	...	5	...	10	...
Dinajpur	45	...	6	...	1	5	...
Jalpaiguri	57	1	14	...	1	...	4	9	...
Darjeeling	2
Rangpur	545	3	70	...	7	...	33	...	1	...	29	...
Bogra	173	1	12	...	6	...	6
Pabna	607	41	112	9	48	...	46	2	18	7
Malda	4	...	2	2
DACCA DIVISION ...	5,887	299	995	23	254	1	473	16	40	1	288	5
Dacca	3,724	282	592	22	202	1	283	16	29	...	81	5
Mymensingh	1,609	17	282	1	52	...	122	...	10	1	98	...
Faridpur	515	...	108	10	...	1	...	97	...
Bakarganj	39	...	13	1	12	...
CHITTAGONG DIVISION	7,432	2	561	...	67	...	207	...	55	...	232	...
Tippera	1,301	2	519	...	63	...	199	...	55	...	202	...
Noakhali	71	...	40	...	4	...	8	28	...
Chittagong	60	...	2	2	...
Chittagong Hill Tracts
(2) Bengal States	102	...	23	...	7	...	3	...	1	...	18	...
Cooch-Behar	80	...	12	12	...
Tripura State	22	...	11	...	1	...	2	...	1	...	6	...
SIKKIM

TABLE XX.

**Distribution by Religion of Workers and Dependents in
different Occupations.**

This table corresponds with Table XV, Part D, published in the Census
Tables Volume for 1911.

TABLE XX.—DISTRIBUTION BY RELIGION OF WORKERS AND DEPENDANTS IN DIFFERENT OCCUPATIONS.

Group No.	OCCUPATION.	TOTAL NUMBER OF WORKERS AND DEPENDANTS.	DISTRIBUTION BY RELIGION.					
			Hindus.	Muslimans.	Christians.	Buddhists.	Animists.	Others.
	1	2	3	4	5	6	7	8
	TOTAL POPULATION	47,592,462	20,809,148	25,486,124	149,192	275,759	849,045	23,194
	A.—PRODUCTION OF RAW MATERIALS ...	37,527,323	13,910,731	22,552,327	67,373	214,254	761,064	1,574
	I.—Exploitation of the animals and vegetation.	37,429,852	13,835,687	22,549,943	66,534	214,243	761,893	1,552
	1. PASTURE AND AGRICULTURE ...	36,978,439	13,422,194	22,514,226	65,936	213,000	761,539	1,544
	(a) ORDINARY CULTIVATION	36,404,801	13,075,975	22,419,887	60,035	188,848	656,559	1,497
1	Income from rent of agricultural land ...	1,319,302	855,916	462,151	1,287	6,867	2,381	710
2	Ordinary cultivators	30,545,577	10,179,505	19,721,851	51,160	162,639	428,047	375
3	Agents, managers of landed estates (not planters), clerks, rent-collectors, etc.	155,775	110,579	22,346	392	21	26	391
4	Farm servants	19,001	5,094	13,479	22	13	391	...
5	Field-labourers	4,389,146	1,914,891	2,210,050	7,174	19,308	227,712	21
	(b) GROWERS OF SPECIAL PRODUCTS AND MARKET GARDENING.	387,654	253,689	13,958	5,802	21,316	93,170	39
6	Tes, coffee, cinchona, rubber and indigo plantations.	292,610	167,347	5,583	5,375	21,332	92,036	26
7	Fruit, flower, vegetable, betel, vine, arecanut, etc., growers.	95,044	86,312	8,375	127	83	134	13
	(c) FORESTRY	22,874	12,779	7,257	216	1,952	1,201	2
8	Forest officers, rangers, guards, etc.	4,324	2,317	110	61	640	695	1
9	Wood-cutters, fire-wood, catechu, rubber, etc., collectors and charcoal-burners.	18,439	9,561	7,097	155	710	906	1
10	Lac-collectors	51	1	50
	(d) RAISING OF FARM STOCK	148,668	76,842	61,553	181	1,477	6,609	6
11	Cattle and buffalo breeders and keepers	3,585	2,086	1,598	...	27	43	1
12	Sheep, goat and pig breeders	849	835	13	1
13	Breeders of other animals (horses, mules, camels, asses, etc.).	69	32	35	1
14	Herdsmen, shepherds, goatherds, etc.	144,165	73,688	60,107	179	1,420	8,565	5
	(e) RAISING OF SMALL ANIMALS	14,502	2,929	11,571	2
15	Birds, bees, etc.	11	...	11
16	Silkworms	14,491	2,929	11,560	2
	2. FISHING AND HUNTING	451,413	413,493	35,717	598	1,243	354	8
17	Fishing	448,575	412,502	33,794	483	1,236	350	8
18	Hunting	3,940	991	1,923	115	7	4	...
	II.—Exploitation of minerals	97,471	75,044	2,384	839	11	19,171	22
	3. MINES	97,442	75,017	2,382	839	11	19,171	22
19	Coal mines	97,424	75,000	2,382	838	11	19,171	22
20	Petroleum wells	1	1
21	Mines and metallic minerals (gold, iron, manganese, etc.).	17	17
	4. QUARRIES OF HARD ROCKS	16	16
22	Other minerals (jade, diamonds, limestone, etc.).	15	16
	5. SALT, ETC.	13	11	2
23	Rock, sea and marsh salt	9	7	2
24	Extraction of saltpetre, alum and other substances soluble in water.	4	4

TABLE XX.—DISTRIBUTION BY RELIGION OF WORKERS AND DEPENDANTS IN DIFFERENT OCCUPATIONS.

Group No.	OCCUPATION.	TOTAL NUMBER OF WORKERS AND DEPENDANTS.	DISTRIBUTION BY RELIGION.					
			Hindus.	Musalmans.	Christians.	Buddhists.	Animists.	Others.
	1	2	3	4	5	6	7	8
	B.—PREPARATION AND SUPPLY OF MATERIAL SUBSTANCES.	6,801,180	4,782,624	1,882,879	32,717	46,481	41,696	14,793
	III.—Industry	3,621,831	2,546,634	1,015,144	7,778	26,579	23,648	2,048
	6. TEXTILES	1,023,489	616,828	370,838	1,601	18,272	15,876	274
25	Cotton ginning, cleaning and pressing	2,602	694	1,854	5	40	...	9
26	Cotton-spinning	25,279	11,146	11,878	26	410	11	8
27	Cotton sizing and weaving	497,528	268,923	195,468	440	17,678	15,111	8
28	Jute spinning, and weaving	395,845	272,651	122,800	714	86	483	103
28A	Jute pressing	66,575	39,392	26,713	296	2	37	135
29	Rope, twine and string	19,694	13,496	6,142	13	...	28	8
30	Other fibres (cocoanut, aloes, flax, hemp, straw, etc.).	130	86	44
31	Wool carding and spinning	1	1
32	Weaving of woollen blankets	1,075	1,037	...	4	32
33	Weaving of woollen carpets	292	192	8	2
34	Silk-spinners	4,526	911	5,615
35	Silk-weavers	9,061	7,661	1,400
36	Workers in hair, camel and horse hair
37	Dyeing, bleaching, printing, preparation and sponging of textiles.	838	347	491
38	Lace, crepe, embroideries, fringes, etc., and insufficiently described textile industries.	1,047	291	625	101	24	...	6
	7. HIDES, SKINS AND MATERIALS FROM THE ANIMAL KINGDOM.	42,809	39,520	3,197	17	5	67	3
39	Tanners, curriers, leather dressers and leather dyers, etc.	32,847	30,207	2,369	17	2	49	3
40	Makers of leather articles, such as trunks, water bags, saddlery or harness, etc., excluding articles of dress.	215	123	85	5	...
41	Furriers and persons occupied with feathers and bristles and brush makers.	222	251	6	...	3	2	...
42	Bone, ivory, horn, shell, etc., workers (except button).	9,487	8,939	537	11	...
	8. WOOD	401,804	302,004	91,154	2,313	3,388	1,954	791
43	Sawyers	16,583	12,282	3,595	93	166	49	...
44	Carpenters, turners and joiners, etc.	246,132	189,713	80,861	1,224	3,207	337	770
45	Basket makers and other industries of woody materials, including leaves and thatchers and builders working with bamboo reeds or similar materials.	158,889	100,009	36,300	995	15	1,548	21
	9. METALS	197,599	176,853	19,698	499	32	398	119
46	Forging and rolling of iron and other metals.	21,855	16,772	4,788	208	...	63	4
47	Makers of arms, guns, etc.	5,739	3,999	1,683	50	...	7	...
48	Other workers in iron and makers of implements and tools, principally or exclusively of iron.	129,832	119,855	6,353	213	22	273	114
49	Workers in brass, copper and bell-metal	38,474	31,474	4,981	11	3	4	1
50	Workers in other metals except precious metals (tin, zinc, lead, quick-silver, etc.).	6,393	4,571	1,750	13	7	51	...
51	Workers in mints, die-sinkers, etc.	326	181	141	4
	10. CERAMICS	280,746	249,073	28,599	163	298	2,000	13
52	Makers of glass and crystalware	232	114	114	1	3
53	Makers of glass bangles glass beads and necklaces and glass earstuds, etc.	354	135	199
54	Makers of porcelain and crockery	1,026	842	144
55	Potters and earthen pipe and bowl makers.	197,357	190,701	6,310	26	298	21	1
56	Brick and tile makers	81,135	87,230	21,831	136	...	1,979	9
57	Others (mosaic, talc, mica, alabaster, etc., workers).	12	11	1
	11. CHEMICAL PRODUCTS PROPERLY SO-CALLED, AND ANALOGOUS.	156,367	78,341	77,650	301	62	6	7
58	Manufacture of matches and explosive materials.	1,853	1,059	787	7
59	Manufacture of aerated and mineral waters and ice.	901	441	157	2	...	1	...
60	Manufacture of dyes, paint and ink	1,318	865	450	2
61	Manufacture and refining of vegetable oils.	148,001	73,220	74,650	69	62
62	Manufacture and refining of mineral oils.	49	12	36	1
63	Manufacture of paper, cardboard and papier mache.	2,406	1,728	591	81	6
64	Others (soap, candles, lac, cutch, perfumes and miscellaneous drugs).	2,139	1,016	979	138	...	3	1

TABLE XX.—DISTRIBUTION BY RELIGION OF WORKERS AND DEPENDANTS IN DIFFERENT OCCUPATIONS.

Group No.	OCCUPATION	TOTAL NUMBER OF WORKERS AND DEPENDANTS.	DISTRIBUTION BY RELIGION.					
			Hindus.	Muslimans.	Christians.	Buddhists.	Animists.	Others.
	1	2	3	4	5	6	7	8
	12. FOOD INDUSTRIES	413,389	282,872	147,021	255	858	2,337	48
65	Rice pounders and huskers and flour grinders.	285,915	133,984	122,141	130	449	2,319	10
66	Bakers and biscuit makers	12,100	3,766	8,289	20	22	...	2
67	Grain parchers, etc.	14,737	14,028	666	6	36	1	...
68	Butchers	9,988	1,114	8,763	28	81	1	1
69	Fish curers	6	6
70	Butter, cheese and ghi makers	57,321	57,035	32	8	241	...	3
71	Makers of sugar, molasses and gur	5,689	2,676	3,010	3
72	Sweetmeat makers, preparers of jam and condiments, etc.	23,118	21,926	1,159	9	5	3	16
73	Brewers and distillers	68	52	11	1	4
74	Toddy-drawers	724	533	197	8	...	13	3
75	Manufacturers of tobacco, opium and ganja.	5,725	2,878	2,783	45	14	...	5
	13. INDUSTRIES OF DRESS AND THE TOILET.	582,649	452,384	127,080	384	2,511	55	255
76	Hat, cap and turban makers	1,091	147	938	3	3
77	Tailors milliners, dress-makers, darners and embroiderers on linen.	125,280	12,667	111,350	277	1,880	8	78
78	Shoe, boot and sandal makers.	109,103	107,163	1,160	29	569	39	147
79	Other industries pertaining to dress, gloves, socks, gaiters, belts, buttons, umbrellas, canes, etc.	6,388	2,478	3,907	2	1
80	Washing, cleaning and dyeing	120,255	112,069	8,156	6	16	7	1
81	Barbers, hairdressers and wig-makers	219,544	217,860	1,541	67	46	9	25
82	Other industries connected with the toilet (tattoos, shampoos, bath houses, etc.).	8	...	8
	14. FURNITURE INDUSTRIES	2,935	809	2,091	31	2	...	2
83	Cabinet makers, carriage painters, etc.	2,187	715	1,443	27
84	Upholsterers, tent-makers, etc.	748	94	643	4	2
	15. BUILDING INDUSTRIES	199,392	96,987	100,004	314	982	917	208
85	Lime-burners and cement-workers	8,436	6,932	1,504
86	Excavators and well-sinkers	67,441	42,367	23,826	63	130	966	189
87	Stone cutters and dressers	805	213	392
88	Brick-layers and masons	110,756	38,984	70,696	172	652	45	3
89	Builders (other than buildings made of bamboos or similar materials, decorators of houses, painters, tilers, plumbers, etc.).	12,154	8,471	3,684	79	...	6	14
	16. CONSTRUCTION OF MEANS OF TRANSPORT.	23,904	19,980	3,434	452	2	34	22
90	Persons engaged in making, assembling or repairing motor-vehicles or cycles.	2,728	1,927	541	240	20
91	Carriage, cart, paliki, etc., makers and wheelwrights.	1,577	979	555	9	...	34	...
92	Ship, boat and aeroplane builders.	19,599	17,054	2,338	203	2	...	2
	17. PRODUCTION AND TRANSMISSION OF PHYSICAL FORCES (HEAT, LIGHT, ELECTRICITY, MOTIVE POWER, ETC.)	6,740	3,715	2,510	461	20	...	34
93	Gas-workers and electric light and power	6,740	3,715	2,510	461	20	...	34
	18. OTHER MISCELLANEOUS AND UNDEFINED INDUSTRIES.	290,808	247,308	41,888	987	147	204	274
94	Printers, lithographers, engravers, etc. ...	15,511	9,314	5,553	568	34	...	42
95	Bookbinders and stitchers, envelope-makers, etc.	14,616	1,334	13,048	40	4
96	Makers of musical instruments	2,234	1,691	490	16	2	16	19
97	Makers of watches and clocks and optical, photographic, mathematical and surgical instruments.	2,990	2,516	395	55	10	...	4
98	Workers in precious stones and metals, enamellers, imitation jewellery-makers, guilders, etc.	195,095	174,348	20,143	195	87	7	115
99	Makers of bangles or beads or necklaces of other material than glass and makers of spangles, rosaries, lingams and sacred threads.	4,972	4,007	365
100	Toy, kite, cage, fishing tackle, etc., makers, taxidermists, etc.	985	337	645	3
101	Others, including managers, persons (other than performers) employed in theatres and other places of public entertainment, employees of public societies, race course service, huntmen, etc.	782	479	185	79	10	1	28
102	Contractors for the disposal of refuse, dust, etc.
103	Sweepers, scavengers, etc.	53,633	51,292	1,064	31	4	180	62
	IV.—Transport	739,490	430,280	273,553	15,882	4,689	14,383	778
	19. TRANSPORT BY AIR	25	20	5
104	Persons concerned with aerodromes and aeroplanes.	25	20	5

TABLE XX.—DISTRIBUTION BY RELIGION OF WORKERS AND DEPENDANTS IN
DIFFERENT OCCUPATIONS—*continued.*

Group No.	OCCUPATION.	TOTAL NUMBER OF WORKERS AND DEPENDANTS.	DISTRIBUTION BY RELIGION.					
			Hindus.	Musalmans.	Christians.	Buddhists.	Animists.	Others.
	1	2	3	4	5	6	7	8
	20. TRANSPORT BY WATER	229,835	94,708	132,107	2,338	603	28	53
105	Persons (other than labourers) employed in harbour works and dockyards, including pilots.	2,332	1,376	925	243	---	---	6
106	Labourers in harbour works and dockyards.	5,514	1,838	1,678	47	---	---	1
107	Ship owners and their employees, ship brokers, ships' officers, engineers, mariners and firemen.	28,614	4,842	22,497	1,233	29	---	21
107A	Owners of sea-going vessels and their employees—ship brokers, ships' officers, engineers, mariners and firemen.	19,708	2,054	15,977	661	---	---	16
108	Persons (other than labourers) employed on the maintenance of streams, rivers and canals (including construction).	93	78	15	5	---	---	---
109	Labourers employed on the construction and maintenance of streams, rivers and canals.	81	70	11	---	---	---	---
110	Boat owners, boat men and tow men ...	175,488	83,249	91,454	145	583	28	9
	21. TRANSPORT BY ROAD	308,226	187,530	102,946	1,289	3,374	12,553	534
111	Persons (other than labourers) employed on the construction and maintenance of roads and bridges.	2,965	1,699	401	24	3	837	1
112	Labourers employed on roads and bridges.	85,493	57,935	15,474	128	1,901	10,357	3
113	Owners, managers and employees (excluding personal servants) connected with mechanically-driven vehicles (including trams).	12,604	6,787	4,568	750	7	---	492
114	Owners, managers and employees (excluding personal servants) connected with other vehicles.	87,044	31,289	53,661	227	565	1,177	25
115	Paliki, etc., bearers and owners ...	93,817	71,054	21,527	49	1,113	61	13
116	Pack elephant, camel, mule, ass and bullock owners and drivers.	442	32	398	---	12	---	---
117	Porters and messengers	25,855	18,754	6,917	111	73	21	---
	22. TRANSPORT BY RAIL	182,633	119,057	30,196	10,853	600	1,760	167
118	Railway employees of all kinds other than coolies.	106,847	74,310	21,325	10,771	243	31	167
119	Labourers employed on railway construction and maintenance and coolies and porters employed on railway premises.	55,785	44,747	8,971	82	357	1,729	---
	23. POST OFFICE, TELEGRAPH AND TELEPHONE SERVICES	38,771	28,945	8,299	1,384	92	27	24
120	Post office, telegraph and telephone services.	38,771	28,945	8,299	1,384	92	27	24
	V.—Trade	2,439,859	1,805,730	594,182	9,077	15,233	3,670	11,967
	24. BANKS, ESTABLISHMENTS OF CREDIT, EXCHANGE AND INSURANCE.	155,111	128,735	23,054	618	205	105	2,394
121	Bank managers, money-lenders, exchange and insurance agents, money changers and brokers and their employees.	155,111	128,735	23,054	618	205	105	2,394
	25. BROKERAGE, COMMISSION AND EXPORT.	30,637	22,457	5,116	1,259	41	26	1,738
122	Brokers, commission agents, commercial travellers, warehousemen and employees.	30,637	22,457	5,116	1,259	41	26	1,738
	26. TRADE IN TEXTILES	229,029	144,075	77,838	328	3,018	67	3,803
123	Trade in piece-goods, wool, cotton, silk, hair and other textiles.	183,964	118,951	61,620	170	2,018	65	3,260
123A	Trade in jute	42,065	25,124	16,018	218	---	2	703
	27. TRADE IN SKINS, LEATHER AND FURS.	69,603	53,812	15,451	227	32	28	53
124	Trade in skins, leather, furs, feathers, horn, etc.	69,603	53,812	15,451	227	32	28	53
	28. TRADE IN WOOD	34,651	19,233	13,065	195	723	1,426	9
125	Trade in wood (not firewood), cork, bark, bamboo thatch, etc.	34,651	19,233	13,065	195	723	1,426	9

TABLE XX.—DISTRIBUTION BY RELIGION OF WORKERS AND DEPENDANTS IN
DIFFERENT OCCUPATIONS—*continued*.

Group No.	OCCUPATION.	TOTAL NUMBER OF WORKERS AND DEPENDANTS.	DISTRIBUTION BY RELIGION.					
			Hindus.	Musalmans.	Christians.	Buddhists.	Animists.	Others.
	1	2	3	4	5	6	7	8
	29. TRADE IN METALS	10,689	9,045	1,551	21	4	13	55
126	Trade in metals, machinery, knives, tools, etc.	10,689	9,045	1,551	21	4	13	55
	30. TRADE IN POTTERY, BRICKS AND TILES.	4,094	2,905	1,054	...	135
127	Trade in pottery, bricks and tiles ...	4,094	2,905	1,054	...	135
	31. TRADE IN CHEMICAL PRODUCTS	15,021	10,888	3,908	53	129	...	43
128	Trade in chemical products (drugs, dyes, paints, petroleum, explosives, etc.).	15,021	10,888	3,908	53	129	...	43
	32. HOTELS, CAFES, RESTAURANTS, ETC.	29,480	20,339	8,121	265	531	54	170
129	Vendors of wine, liquors, aerated waters and ice.	15,205	13,754	1,111	94	122	58	71
130	Owners and managers of hotels, cook-shops, serais, etc., and their employees.	14,275	6,585	7,010	171	409	1	99
	33. OTHER TRADE IN FOOD STUFFS.	1,534,256	1,183,813	339,474	2,036	7,796	380	757
131	Fish-dealers	434,240	306,863	64,008	1,144	2,049	86	...
132	Grocers and sellers of vegetable oil, salt and other condiments.	371,835	287,281	81,837	292	1,940	72	313
133	Sellers of milk, butter, ghi, poultry, eggs, etc.	156,979	140,018	15,388	153	1,268	35	17
134	Sellers of sweetmeats, sugar, gur and molasses.	47,343	43,009	3,189	53	23	14	70
135	Cardamom, betel-leaf, vegetables, fruit and arecanut sellers.	250,408	181,743	47,610	124	879	13	40
136	Grain and pulse dealers	256,579	141,033	113,523	124	1,437	157	305
137	Tobacco, opium, ganja, etc., sellers ...	29,344	17,289	11,912	37	92	2	12
138	Dealers in sheep, goats and pigs	2,991	2,253	726	9	3
139	Dealers in hay, grass and fodder	4,532	3,335	1,191	...	5	1	...
	34. TRADE IN CLOTHING AND TOILET ARTICLES.	22,439	12,310	9,714	60	248	3	104
140	Trade in ready-made clothing and other articles of dress and the toilet (hats, umbrellas, socks, ready-made shoes, perfumes, etc.).	22,439	12,310	9,714	60	248	3	104
	35. TRADE IN FURNITURE	47,054	33,835	13,153	14	21	8	23
141	Trade in furniture, carpets, curtains and bedding.	11,389	6,510	4,864	4	8	...	3
142	Hardware, cooking utensils, porcelain, crockery, glassware, bottles, articles for gardening, etc.	35,665	27,325	8,289	10	13	8	20
	36. TRADE IN BUILDING MATERIALS.	7,463	6,429	1,030	...	3	1	...
143	Trade in building materials (stones, plaster, cement, sand, thatch, etc.) other than bricks, tiles and other woody materials.	7,463	6,429	1,030	...	3	1	...
	37. TRADE IN MEANS OF TRANSPORT.	12,077	3,730	7,952	116	270	...	8
144	Dealers and hirers in mechanical transport, motors, cycles, etc.	411	295	79	28	9
145	Dealers and hirers in other carriages, carts, boats, etc.	1,185	395	764	5	21
146	Dealers and hirers of elephants, camels, horses, cattle, asses, mules, etc.	10,481	3,040	7,109	83	249
	38. TRADE IN FUEL	31,427	21,213	8,467	25	203	1,496	23
147	Dealers in firewood, charcoal, coal, cow-dung, etc.	31,427	21,213	8,467	25	203	1,496	23

TABLE XX.—DISTRIBUTION BY RELIGION OF WORKERS AND DEPENDANTS IN DIFFERENT OCCUPATIONS—*continued*.

Group No.	OCCUPATION.	TOTAL NUMBER OF WORKERS AND DEPENDANTS.	DISTRIBUTION BY RELIGION.					
			Hindus.	Muslimans.	Christians.	Buddhists.	Ahmists.	Others.
	1	2	3	4	5	6	7	8
	39. TRADE IN ARTICLES OF LUXURY AND THOSE PERTAINING TO LETTERS AND THE ARTS AND SCIENCES.	73,228	39,845	32,793	157	36	33	364
148	Dealers in precious stones, jewellery (real and imitation), clocks, optical instruments, etc.	7,588	6,468	851	39	23	...	187
149	Dealers in common bangles, bead necklaces, fans, small articles, toys, hunting and fishing tackle, flowers, etc.	13,022	6,441	6,564	1	6	...	19
150	Publishers, booksellers, stationers, dealers in music, pictures, musical instruments and curiosities.	52,538	26,936	25,375	117	7	33	167
	40. TRADE OF OTHER SORTS ...	133,600	93,066	32,641	3,703	1,838	30	2,322
151	Dealers in rags, stable refuse, etc. ...	751	50	701
152	General store-keepers and shop-keepers otherwise unspecified.	121,584	85,401	28,446	3,623	1,813	26	2,336
153	Itinerant traders, pedlars, hawkers, etc.	8,443	3,878	2,672	36	25	...	82
154	Other trades (including farmers of pounds, tolls and markets).	2,822	1,387	822	5	...	4	4
	C.—PUBLIC ADMINISTRATION AND LIBERAL ARTS.	1,105,214	849,533	222,108	24,471	5,371	1,160	2,571
	VI.—Public force ...	177,657	113,025	57,151	4,198	1,994	831	458
	41. ARMY ...	6,114	2,609	483	2,601	124	...	297
155	Army (Imperial) ...	5,883	2,251	412	2,599	124	...	297
156	Army (Indian States) ...	431	358	71	2
	42. NAVY ...	28	...	1	27
157	Navy ...	28	...	1	27
	43. AIR FORCE
158	Air force
	44. POLICE ...	171,515	110,416	56,667	1,570	1,870	831	161
159	Police ...	44,929	30,590	12,214	1,272	660	43	150
160	Village watchmen ...	126,586	79,826	44,453	298	1,210	788	11
	VII.—Public Administration ...	144,269	107,072	32,418	3,963	260	120	436
	45. PUBLIC ADMINISTRATION ...	144,269	107,072	32,418	3,963	260	120	436
161	Service of the State ...	115,128	84,482	26,751	3,379	136	16	382
162	Service of Indian and Foreign States ...	3,115	2,933	133	19	19	...	29
163	Municipal and other local (not village) service.	24,239	18,798	4,709	574	30	194	54
164	Village officials and servants other than watchmen.	1,759	859	825	...	75
	VIII.—Professions and liberal arts ...	783,298	629,436	132,539	16,310	3,117	209	1,677
	46. RELIGION ...	320,465	276,504	38,093	4,388	1,180	25	275
165	Priests, ministers, etc. ...	310,976	273,329	33,532	2,538	1,013	13	246
166	Religious mendicants, inmates of monasteries, etc.	2,840	1,613	1,653	183	1	...	10
167	Catechists, readers, church and mission service.	4,088	477	1,781	1,656	160	...	6
168	Temple, burial or burning ground service, pilgrim conductors and circumcisors.	2,581	1,075	1,447	16	...	12	11
	47. LAW ...	87,759	76,917	10,179	296	165	...	208
169	Lawyers of all kinds, including kasis, law agents and mukhtears.	55,919	50,731	5,602	254	152	...	180
170	Lawyers' clerks, petition-writers, etc. ...	30,840	26,180	4,577	42	13	...	28

TABLE XX.—DISTRIBUTION BY RELIGION OF WORKERS AND DEPENDANTS IN DIFFERENT OCCUPATIONS—concluded.

Group No.	OCCUPATION.	TOTAL NUMBER OF WORKERS AND DEPENDANTS.	DISTRIBUTION BY RELIGION.					
			Hindus.	Musalmans.	Christians.	Buddhists.	Ahmajists.	Others.
	1	2	3	4	5	6	7	8
	48. MEDICINE	177,369	141,325	31,718	2,644	1,217	37	429
171	Medical practitioners of all kinds, including dentists, oculists and veterinary surgeons.	152,768	124,173	25,790	1,204	1,186	22	393
172	Midwives, vaccinators, compounders, nurses, masseurs, etc.	24,601	17,152	5,928	1,440	31	15	35
	49. INSTRUCTION	113,571	78,177	29,756	4,557	452	73	556
173	Professors and teachers of all kinds ...	111,157	76,175	29,397	1,510	452	73	556
174	Clerks and servants connected with education.	2,414	2,002	359	47	—	—	6
	50. LETTERS, ARTS AND SCIENCES ...	84,124	56,519	22,793	4,425	103	74	219
175	Public scribes, stenographers, etc. ...	2,419	1,910	129	361	9	—	10
176	Architects, surveyors, engineers and their employees.	10,951	8,745	1,819	3,226	63	12	56
177	Authors, editors, journalists, artists, photographers, sculptors, astronomers, meteorologists, botanists, astrologers, etc.	13,094	10,055	2,563	241	19	35	23
178	Music composers and masters, players on all kinds of musical instruments (not-military), singers, actors and dancers.	55,485	38,211	16,777	426	12	26	31
179	Conjurors, acrobats, fortune-tellers, reciters, exhibitors of curiosities and wild animals.	2,177	248	1,408	71	—	—	—
	D.—MISCELLANEOUS	2,758,745	1,266,260	828,810	24,631	9,653	25,135	4,256
	IX.—Persons living on their income ...	37,420	30,633	4,643	1,784	84	21	255
	51. PERSONS LIVING PRINCIPALLY ON THEIR INCOME.	37,420	30,633	4,643	1,784	84	21	255
180	Proprietors (other than of agricultural land), fund and scholarship holders and pensioners.	37,420	30,633	4,643	1,784	84	21	255
	X.—Domestic service	688,268	396,411	269,067	9,514	4,518	7,920	838
	52. DOMESTIC SERVICE	688,268	396,411	269,067	9,514	4,518	7,920	838
181	Cooks, water-carriers, door-keepers, watchmen and other indoor servants.	672,812	387,617	262,915	9,247	4,412	7,829	692
182	Private grooms, coachmen, dog boys, etc.	15,518	7,936	3,445	41	101	59	6
183	Private motor drivers and cleaners ...	1,838	858	707	126	5	2	140
	XI.—Insufficiently described occupations.	980,187	617,321	326,801	12,792	3,697	16,532	3,044
	53. GENERAL TERMS WHICH DO NOT INDICATE A DEFINITE OCCUPATION.	980,187	617,321	326,801	12,792	3,697	16,532	3,044
184	Manufacturers, businessmen and contractors otherwise unspecified.	18,312	13,610	3,810	410	313	2	161
185	Cashiers, accountants, book-keepers, clerks and other employees in unspecified offices, warehouses and shops.	395,541	313,122	65,719	11,099	548	200	2,843
186	Mechanics otherwise unspecified	20,827	16,768	3,402	603	36	13	5
187	Labourers and workmen otherwise unspecified.	547,507	273,805	263,870	680	2,400	16,317	35
	XII.—Unproductive	452,870	221,895	228,299	541	1,354	662	119
	54. INMATES OF JAILS, ASYLUMS AND ALMSHOUSES.	13,887	5,652	8,082	76	44	30	3
188	Inmates of jails, asylums and almshouses	13,887	5,652	8,082	76	44	30	3
	55. BEGGARS, VAGRANTS AND PROSTITUTES.	438,724	216,079	220,132	463	1,310	632	108
189	Beggars, vagrants, witches, wizards, etc.	395,391	184,865	208,196	340	1,274	618	18
190	Procurers and prostitutes	43,333	31,214	11,936	83	36	14	20
	56. OTHER UNCLASSIFIED NON-PRODUCTIVE INDUSTRIES.	259	164	85	2	—	—	8
191	Other unclassified non-productive industries.	259	164	85	2	—	—	8

TABLE XXI.

Occupations of selected Castes, Tribes or Races.

The statistics given in this Table, which corresponds to Table XVI in the Tables Volume for 1911, show the occupation classified on broad lines of workers belonging to certain selected castes and races. The form of the Table has been devised so as to show the traditional occupation of each caste, the numbers adhering to it, and the extent in which those who do not adhere to it have taken to occupations of other kinds. Thus the numbers of workers belonging to a caste with a traditional occupation who are engaged in that occupation are first given, and afterwards the numbers engaged in other occupations. When the traditional occupation is cultivation, for example, the numbers of cultivators belonging to the caste are shown in the columns for "engaged in the traditional occupation." They are not shown again under "cultivators" later in the table. Castes have been chosen from each rung of the social ladder among the Hindus, and though not always the most numerous castes they are castes whose character and traditional occupation is well known. Figures have also been given in the Table for Anglo-Indians, Armenians and Europeans; for Saiyads, that by comparison with the figures for Muhammadans in Table XX an impression might be obtained of the contrast between the manner of employment of the better class Muhammadans and of the great bulk of the community; for two Nepali (Hindu) tribes Khambu and Mangar who have migrated into Darjeeling and Sikkim, and by way of contrast for the Lepchas (Buddhists) who are indigenous to the same parts; and for the Maghs in Chittagong.

An appendix at the end of the Table gives figures such as were given on page 382 of the Tables Volume of 1911 for the caste, tribe and race of Inmates of Jails. The statistics which followed these in that volume are now shown in Table XXII. The statistics which immediately preceded them were given in 1911 only for Eastern Bengal and have not been repeated.

TABLE XXI.—OCCUPATIONS OF SELECTED CASTES.

Serial number.	CASTE OR RACE AND LOCALITY.	Traditional occupation.	POPULATION DEALT WITH			NUMBER OF ACTUAL WORKERS WHOSE TRADITIONAL CASTE, OCCUPATION WAS RETURNED AS THEIR				Number of actual workers returning their traditional occupation as their principal means of livelihood who had some subsidiary occupation.	
			ACTUAL WORKERS.		DEPEN- DENTS.	Principal means of livelihood.		Subsidiary means of livelihood.			
			Males.	Females.	Total.	Males.	Females.	Males.	Females.	Males.	Females.
	1	2	3	4	5	6	7	8	9	10	11
1	Anglo-Indian (Christian) whole Province	Nil	5,855	1,289	15,103
2	Armenian (do.) ditto	Nil	369	87	842
3	Bagdi (Hindu) ditto	Cultivators and Fishermen.	278,914	12,563	495,344	119,025	53,500	10,631	1,762	17,313	2,381
4	Baidya (do.) ditto	Physicians	22,053	2,064	78,752	2,551	71	410	8	939	13
5	Barui (do.) ditto	Betel leaf growers	52,526	3,896	129,104	23,752	1,157	3,233	60	6,181	106
6	Bauri (do.) ditto	Labourers	109,315	64,566	158,132	58,900	45,238	1,902	495	2,371	524
7	Bhainmali (do.) ditto	Scavengers	29,545	4,610	51,641	4,054	828	534	14	1,222	50
8	Brahman (do.) ditto	Priest	387,431	37,742	889,257	59,312	2,615	12,035	236	17,422	355
9	Chamar and Muchi (Hindu) ditto	Hide dressers and Cobblers.	204,229	39,916	320,754	55,358	3,082	7,080	120	10,501	359
10	Dhoba (Hindu) ditto	Washermen	71,776	18,915	138,604	26,629	11,336	4,522	361	6,191	692
11	European (Christian) ditto	Nil	19,343	1,181	9,917
12	Goala (Hindu) ditto	Herdsman and Milkmen.	203,746	35,683	345,183	39,729	11,500	14,670	674	8,371	434
13	Jogi and Jugi (do.) ditto	Weavers	105,426	22,081	258,514	132,907	13,254	4,355	191	8,641	654
14	Kamar (do.) ditto	Blacksmiths	78,395	11,238	167,220	29,425	1,150	3,525	60	4,973	44
15	Kumhar (do.) ditto	Potters	87,709	34,380	182,416	47,134	28,192	7,030	380	8,268	716
16	Napit (do.) ditto	Barbers	136,730	14,307	292,985	50,814	4,619	12,547	282	17,500	264
17	Saiyad (Muselman) ditto	Nil	39,025	4,144	97,138
18	Teli and Tili (Hindu) ditto	Oil pressers and Oil sellers.	123,905	19,575	251,872	14,784	2,139	2,340	69	3,073	90
19	Tiyar (do.) ditto	Boatmen and Fishermen.	53,836	12,134	109,652	15,524	5,533	5,494	154	3,027	173
20	Khambu (do.) Darjeeling and Sikkim.	Cultivators	18,923	18,092	19,730	9,160	9,691	134	91
21	Lepcha (do.) (Buddhist), Darjeeling and Sikkim.	Ditto	6,700	6,198	5,775	5,536	3,770	13	2	429	45
22	Mangar (Hindu) Darjeeling and Sikkim.	Military service	5,838	5,091	6,449	194	2	...
23	Magh (Buddhist) Chittagong	Cultivators	9,745	2,571	54,393	4,524	819	399	95

Serial number.	CASTE OR RACE AND LOCALITY.	Traditional occupation.	IV.—TRANSPORT.				V.—TRADE.		VI.—PUBLIC FORCE.		Others.	
			Owners, managers, ships' officers, etc.		Labourers, boatmen, carters, palikibearers, etc.				Commissioned and gazetted officers.			
			Males.	Females.	Males.	Females.	Males.	Females.	Males.	Females.	Males.	Females.
			32	33	34	35	36	37	38	39	40	41
1	Anglo-Indian (Christian) whole Province	Nil	1,633	174	435	58	420	54	73	...	144	...
2	Armenian (do.) ditto	Nil	37	1	7	3	161	16	3	...	2	...
3	Bagdi (Hindu) ditto	Cultivators and Fishermen.	91	1	6,593	380	1,304	3,499	101	...	1,960	...
4	Baidya (do.) ditto	Physicians	705	3	122	...	1,227	47	100	...	208	...
5	Barui (do.) ditto	Betel leaf growers	150	3	626	2	2,107	235	12	...	29	...
6	Bauri (do.) ditto	Labourers	27	...	1,516	215	296	1,306	23	...	811	...
7	Bhainmali (do.) ditto	Scavengers	34	...	983	16	551	233	6	...	778	...
8	Brahman (do.) ditto	Priest	9,972	23	4,426	55	23,030	850	791	...	4,560	...
9	Chamar and Muchi (Hindu) ditto	Hide dressers and Cobblers.	456	10	14,019	738	4,515	2,234	3	...	636	...
10	Dhoba (Hindu) ditto	Washermen	44	1	952	40	1,722	201	3	...	131	...
11	European (Christian) ditto	Nil	1,705	45	562	26	1,761	194	315	...	1,420	...
12	Goala (Hindu) ditto	Herdsman and Milkmen.	442	7	13,647	163	5,666	1,364	50	...	321	...
13	Jogi and Jugi (do.) ditto	Weavers	104	6	588	17	9,594	1,022	7	...	68	...
14	Kamar (do.) ditto	Blacksmiths	122	1	1,078	56	2,731	607	5	...	98	...
15	Kumhar (do.) ditto	Potters	120	3	884	11	2,635	506	25	...	43	...
16	Napit (do.) ditto	Barbers	276	3	1,601	18	3,409	554	30	...	145	...
17	Saiyad (Musalman) ditto	Nil	161	...	680	23	1,550	223	32	...	279	...
18	Teli and Tili (Hindu) ditto	Oil pressers and Oil sellers.	289	37	2,695	83	20,918*	1,602*	88	...	113	...
19	Tiyar (do.) ditto	Boatmen and Fishermen.	23	...	591	10	433	595	177	...
20	Khambu (do.) Darjeeling and Sikkim.	Cultivators	54	...	313	310	194	122	12	...	169	...
21	Lepcha (do.) (Buddhist), Darjeeling and Sikkim.	Ditto	40	11	31	15	2	...	2	...
22	Mangar (Hindu), Darjeeling and Sikkim.	Military service	4	...	229	143	131	80	1*	...	53*	...
23	Magh (Buddhist) Chittagong	Cultivators	155	...	223	149	2	...

* Exclusive of the number shown in columns 6 and 7 as

TRIBES OR RACES—concluded.

I.—EXPLOITATION OF THE SURFACE OF THE EARTH.												II.—EXPLOITATION OF MINERALS.				III.—INDUSTRIES.				Serial number.
Income from rent of land.		Cultivators of all kinds.		Agents and managers of landed estates, planters, forest officers and their clerks, rent collectors, etc.		Field labourers, wood cutters etc.		Raisers of live-stock, milkmen and herdsmen.		Fishing and hunting.		Owners and managers, clerks, etc.		Labourers.		Owners, managers, clerks, etc.		Artisans and other workers.		
Males.	Females.	Males.	Females.	Males.	Females.	Males.	Females.	Males.	Females.	Males.	Females.	Males.	Females.	Males.	Females.	Males.	Females.	Males.	Females.	
12	13	14	15	16	17	18	19	20	21	22	23	24	25	26	27	28	29	30	31	
22	13	3	3	100	7	47	1	379	91	254	32	
2	1	5	5	30	2	2	1	
431	263	594	88	92,560	10,693	9,191	225	345	253	8	...	2,334	738	92	6	12,867	14,035	
2,943	919	2,329	489	1,217	12	167	11	3	86	...	28	...	316	...	258	37	
1,207	230	12,407	1,031	241	...	1,349	196	58	1	26	...	29	2	149	4	69	1	1,706	259	
18	23	9,764	1,923	56	...	10,230	4,485	6,750	350	142	76	1	...	1,310	1,355	12	...	1,618	3,324	
211	41	7,278	580	288	8	3,192	316	194	7	70	20	2	...	14	1	92	1	1,790	611	
49,137	10,487	80,768	12,945	13,970	174	1,910	601	180	21	8	1	1,182	4	291	38	4,807	36	13,199	1,804	
713	125	27,436	2,988	249	86	35,133	4,263	3,124	122	49	59	116	...	1,564	819	34	3	31,400	14,751	
358	97	21,684	1,911	211	29	5,490	483	249	9	16	7	6	...	239	9	67	...	3,210	523	
20	12	2	...	376	9	123	1,263	42	307	41	
2,509	1,055	72,617	6,746	1,429	477	16,854	4,833	3,512	146	12	17	36	...	1,161	290	316	21	14,524	3,269	
2,354	343	33,590	3,142	408	17	4,573	330	129	3	237	53	33	2	48	36	122	...	4,248	831	
1,208	495	14,876	2,258	335	82	2,665	2,522	416	27	25	3	32	1	356	82	484	2	14,691	1,382	
978	194	19,305	2,465	227	19	1,922	405	219	9	2	...	10	...	88	10	72	...	2,809	617	
1,411	539	41,247	3,442	362	18	3,723	359	222	8	5	3	44	...	191	12	257	...	3,203	1,150	
4,333	1,089	17,898	1,266	372	27	1,891	87	150	3	105	3	6	3	54	8	103	4	2,191	268	
3,515	1,452	49,143	4,918	1,732	78	5,573	575	416	19	15	1	19	...	265	197	281	2	10,016	3,715	
326	64	21,589	1,291	123	2	7,088	2,192	492	11	212	49	1	...	254	3	44	...	1,317	1,093	
1	460	1	6,223	7,464	220	55	8	...	1	1	516	45	
10	3	17	...	169	151	49	13	23	18	
10	...	1,080	1,834	78	...	2,648	2,855	56	24	...	1	4	...	233	9	
336	206	49	1,337	373	170	3	5	132	160	

VII.—PUBLIC ADMINISTRATION.				VIII.—PROFESSION AND LIBERAL ARTS.								IX.—PERSONS LIVING ON THEIR INCOME.		X.—DOMESTIC SERVICE.		XI.—CONTRACTORS, CLERKS, CASHIERS, ETC., OTHERWISE UNSPECIFIED.		XII.—LABOURERS UNSPECIFIED.		XIII.—REGGARS, PROSTITUTES, CRIMINALS AND INMATES OF JAILS AND ASYLUMS.		Serial number.
Gazetted officers.		Others.		Religious.		Lawyers, Doctors and Teachers.		Others.		Males.	Females.	Males.	Females.	Males.	Females.	Males.	Females.	Males.	Females.	Males.	Females.	
Males.	Females.	Males.	Females.	Males.	Females.	Males.	Females.	Males.	Females.													
42	43	44	45	46	47	48	49	50	51													
124	5	136	31	59	28	145	211	278	291	77	48	114	114	1,397	89	4	4	11	3,008	1		
2	...	6	...	15	4	16	15	8	13	25	10	2	10	39	11	1	...	2		
5	...	997	...	23	4	231	10	207	122	180	139	12,578	13,490	454	45	7,360	7,674	1,070	167	3		
317	...	1,403	1	24	4	2,402	85	275	10	520	44	105	99	1,647	43	77	10	82	519	4		
29	...	139	...	10	...	604	7	100	1	167	34	569	223	222	6	441	72	156	490	5		
6	...	69	...	3	...	20	4	77	265	158	184	4,378	3,131	133	46	1,233	1,646	295	2,744	6		
1	...	250	...	6	...	72	14	1,416	197	60	86	1,916	1,048	60	4	610	89	333	2,250	7		
1,791	...	9,083	17	3,099	199	21,834	377	3,865	84	5,498	1,012	24,861	2,718	22,378	325	3,791	278	6,436	683	8		
1	...	263	7	26	...	184	38	1,939	1,886	323	96	6,636	2,094	721	90	7,640	3,816	1,199	683	9		
2	...	132	...	25	...	227	6	119	15	169	87	1,597	541	499	15	1,535	290	439	1,641	10		
310	...	251	18	196	93	252	290	184	253	125	71	141	50	1,917	112	1	...	12	...	11		
68	...	591	...	39	5	557	22	417	37	523	198	10,624	2,940	2,885	145	3,958	613	697	1,233	12		
12	...	209	...	224	0	1,055	29	193	26	135	35	2,012	897	376	2	2,112	139	1,456	332	13		
20	...	121	...	4	3	483	17	311	31	177	67	1,221	1,223	559	62	659	284	200	885	14		
7	...	89	...	10	1	323	4	114	50	166	120	866	559	282	15	784	132	207	363	15		
20	...	379	...	21	8	2,441	43	347	29	391	192	1,335	1,782	962	40	1,464	379	540	1,014	16		
78	...	570	...	2,713	131	1,080	63	186	41	493	176	944	242	756	9	532	91	1,340	17			
90	...	278	...	29	2	724	12	321	15	284	181	3,316	2,274	2,539	122	2,849	1,047	569	311	18		
...	...	34	...	13	3	58	2	22	9	37	18	1,272	511	173	59	388	244	108	1	19		
1	...	94	1	2	...	15	1	15	2	20	...	702	110	32	...	177	210	29	...	20		
...	...	16	...	34	3	6	2	1	...	9	...	232	98	15	3	41	55	9	1	21		
2	...	10	15	...	10	...	7	...	289	19	12	...	91	125	18	122	22		
5	...	23	...	78	26	96	26	11	805	423	8	...	1,161	169	216	...	23		

following the traditional occupation of the caste

APPENDIX TO TABLE XXI.—INMATES OF JAILS.

Serial number.	CASTE.	Burdwan Division.	Presidency Division excluding Calcutta.	Calcutta.	Rajshahi Division.	Dacca Division.	Chittagong Division.	Cooch Behar.	Tripura State.	TOTAL.
1	2	3	4	5	6	7	8	9	10	11
1	Anglo-Indian	21	1	12
2	Bagdi	142	25	63	6	236
3	Baidya	1	1	23	1	4	5	35
4	Baishnab	4	10	36	39	3	5	88
5	Barui	1	...	6	2	8	20
6	Bauri	17	...	3	1	...	4	25
7	Bhuiya	3	2	4	8	17
8	Bhumij	4	...	1	2	7
9	Bhumali	...	2	1	4	16
10	Brahman	24	29	310	31	21	19	425
11	Chamar	4	2	40	12	2	5	65
12	Dhoba	7	1	11	4	7	8	36
13	Dhunis	30	30
14	Dom	16	7	41	13	3	5	85
15	Dowdh	1	6	48	10	3	68
16	Goala	22	30	147	21	15	4	...	1	240
17	Gandhabanik	1	2	68	...	4	1	76
18	Hari	6	3	23	18	50
19	Indian Christian	39	1	2	42
20	Jolaha	22	16	8	9	10	65
21	Jogi (Jugi)	...	5	4	1	15	8	...	4	37
22	Kahar	17	7	152	11	3	3	195
23	Kaibartta (Chesi)	7	23	121	17	2	179
24	Kaibartta (Jalia)	11	5	7	3	11	10	47
25	Kala	2	5	3	10
26	Kamar	8	5	14	18	1	2	48
27	Kaora	8	4	17	29
28	Kapali	...	7	2	1	10
29	Kayastha	35	46	302	26	100	22	...	1	541
30	Khaifra	21	21
31	Khandait	20	20
32	Koch	4	4	8	16
33	Kulq	1	1	...	1	3
34	Kumar	4	3	5	6	1	19
35	Kurmi	11	9	46	32	2	2	...	3	105
36	Mal	...	1	2	1	4
37	Mal or Malakar	2	3	27	4	1	5	...	1	41
38	Mglo	1	8	...	11	2	22
39	Mayra	9	3	18	2	32
40	Muchi	7	45	25	13	12	5	107
41	Munda	9	3	12
42	Namaandra	11	80	26	11	150	15	293
43	Napit	6	15	30	12	5	9	77
44	Nuniya	...	2	6	8	8	1	...	1	25
45	Nat	7	35	42
46	Oran	7	7
47	Padi	...	3	16	1	20
48	Pathan	54	13	97	22	17	3	206
49	Pod	3	17	58	78
50	Rajbans	...	2	4	103	4	...	115
51	Rajput (Chhatri)	11	3	123	35	3	1	...	2	178
52	Sadgop	44	5	19	2	70
53	Salyad	19	5	26	9	2	3	64
54	Santal (Hindu)	19	1	2	11	33
55	Santal (Animist)	23	...	1	5	29
56	Shaha	1	4	10	13	17	4	49
57	Shelkh	608	515	1,495	1,631	2,112	820	...	38	7,217
58	Souar	1	...	21	3	25
59	Subarnabanik	3	3	39	...	5	2	52
60	Suira	6	1	1	13	21
61	Sunri	5	4	9	3	3	24
62	Sutradhar	...	2	10	4	1	18
63	Tambuli	6	...	1	7
64	Tanti and Tatwa	7	4	31	7	5	...	1	...	55
65	Tell or Till	6	11	27	3	2	2	51
66	Tiyar	1	1	1	3	6
67	Others	83	36	191	164	21	29	1	12	447
GRAND TOTAL		1,367	1,942	3,859	2,421	2,601	1,017	6	65	12,349

TABLE XXII

Industrial statistics.

The statistics which appear in this table correspond to those of Table XV-E of 1911 but have been somewhat amplified. They were obtained not from the census schedules but from a special Industrial Return which was required to be filled up by the managers of every concern which employed as many as ten persons. The corresponding limit in 1911 was 20, so that factories employing between 10 and 20 hands are now included, whereas they were excluded in 1911. The statistics are given in 7 parts:—

Part I shows the number of establishments engaged in each particular form of industry in the province as a whole, classified according to the number of employees in each and according as mechanical power is employed or not, and the employees in each are divided into managers, supervising and technical staff, clerical staff, skilled workmen and unskilled labourers; Europeans and Anglo-Indians are shown separately from Indians; among the artisans and labourers, females are shown separately from males, and among the unskilled children are shown separately from adults.

Part II gives the same statistics for each district separately but in this part factories are not classified according to size or according as mechanical power is used or not.

Part III shows the concerns of each industry classified according to their ownership and the caste or race of their managers. The statistics of these first three parts correspond to the statistics given in 1911 with the exception that factories with 10 to 20 employees are now included.

Part IV shows the caste or race and birthplace of skilled workmen classified according to their industry and the particular occupation in that industry which each follow. Males and females, and children under 14 and adults are separated. In each case the castes of the employees are placed in order according to the numbers belonging to each and in an appendix is given a table showing for all industries together the numbers belonging to each caste who have found employment. For those born in Bengal they are separated into those born in the district in which the factory is situated, those born in contiguous districts and those born in other parts of the province. Those born outside Bengal are classified according as they were born in North Bihar, South Bihar, on the Chota Nagpur plateau in the Province of Bihar and Orissa, in Orissa, in the United Provinces, in the Madras Presidency, in other parts of India or outside India. Such a classification, it is found, leaves only 2 per cent. of the total number of skilled workmen to be shown in the last two classes.

Part V gives similar statistics for the unskilled labourers employed in each industry.

Part VI gives the details of the power employed in factories engaged in each industry. First appear the numbers of establishments (with the number of their engines and the total horse-power) in which steam engines, oil engines, water-power or gas engines are used to drive the machinery directly; second, the number of establishments, using electric-power generated on the premises classified according as the prime-movers are steam engines, oil engines or water-power (the number and horse-power of the prime-movers is given and the number and power of the dynamos in use in kilowatts); and third, the number of establishments using electricity supplied from outside with the number and horse-power of the motors installed.

Part VII gives the number of looms worked by power and by hand (with and without fly-shuttles separately) in use in textile establishments in each district.

TABLE XXII.—INDUSTRIAL

Description of establishment.	Classification of establishment according to the number of persons employed (including management).	Number of establishments.	TOTAL OF PERSONS EMPLOYED.		CLASSIFICATION BY DIRECTION.	
			Males.	Females.	Managers.	
					Europeans and Anglo-Indians.	Indians.
1	2	3	4	5	6	7
GRAND TOTAL	(a) 2,814	578,309	178,732	732	(b) 2,069
Growing of special products	343	88,634	102,017	218	127
Tea plantations	TOTAL ...	340	87,413	101,136	215	127
	TOTAL ...	261	77,903	91,675	197	66
With mechanical power	From 10-20 persons	1	10	...	1	...
	" 20-50 "	13	370	47	12	1
	" 50-100 "	15	716	412	9	6
	" 100-200 "	22	1,363	1,732	11	11
	" 200-400 "	54	7,517	8,668	39	16
	" 400 and over	156	67,927	80,790	125	32
	TOTAL ...	79	9,510	8,461	18	61
Without mechanical power	From 10-20 persons	1	6	10	...	1
	" 20-50 "	11	297	143	1	10
	" 50-100 "	11	475	380	...	11
	" 100-200 "	26	1,924	1,932	6	20
	" 200-400 "	17	2,192	2,428	3	14
	" 400 and over	13	4,706	4,573	8	5
Cinchona plantations	TOTAL ...	2	1,207	881	2	...
With mechanical power	From 400 and over	1	384	326	1	...
Without mechanical power	" 400 "	1	823	555	1	...
Indigo plantations without mechanical power.	" 10-20 persons	1	14	...	1	...
Mines	(a) 202	(a) 34,498	12,517	79	93
Collieries	TOTAL ...	(a) 202	(a) 34,498	12,517	79	93
	TOTAL ...	(a) 186	(a) 33,476	12,086	75	81
With mechanical power	From 10-20 persons	(k) 11	(k) 153	12	2	6
	" 20-50 "	(g) 21	(g) 384	72	4	11
	" 50-100 "	(h) 36	(h) 2,211	531	5	22
	" 100-200 "	(i) 43	(i) 4,743	1,485	11	27
	" 200-400 "	(f) 39	(f) 7,626	2,849	22	12
	" 400 and over	(l) 36	(l) 18,159	7,137	31	3
	TOTAL ...	16	1,022	431	4	12
Without mechanical power	From 10-20 persons	2	26	2	1	1
	" 20-50 "	6	129	58	...	6
	" 50-100 "	7	357	188	2	5
	" 400 and over	1	510	183	1	...
Textile and connected industries	384	265,521	58,538	144	244
Cotton ginning, cleaning and pressing mills.	TOTAL ...	3	327	228	2	1
With mechanical power	From 10-20 persons	1	8	4	...	1
	" 20-50 "	1	25	...	1	...
	" 400 and over	1	294	223	1	...

(a) Classification for 30 collieries employing 4,784 employees in all is not available.

(b) One female.

(c) 30 females.

(d) 12 females.

(e) 39 females.

(f) 2 females.

STATISTICS—PART I.—PROVINCIAL SUMMARY.

TIONS OF PERSONS EMPLOYED.

SUPERVISION AND CLERICAL STAFF.				SKILLED WORKMEN.				UNSKILLED LABOURERS.			
Supervising and Technical staff.		Clerical staff.		Europeans and Anglo-Indians.		Indians.		Age 14 and over.		Under 14.	
Europeans and Anglo-Indians.	Indians.	Europeans and Anglo-Indians.	Indians.	Males.	Females.	Males.	Females.	Males.	Females.	Males.	Females.
8	9	10	11	12	13	14	15	16	17	18	19
(c) 2,834	(d) 4,376	(e) 872	(f) 14,263	601	17	220,287	11,600	282,169	144,155	45,408	22,976
297	460	10	797	2,698	366	65,926	83,940	18,114	17,728
282	459	10	784	2,673	346	64,948	83,313	17,920	17,474
266	377	10	654	2,608	341	57,959	75,957	15,769	15,374
1	1	...	1	4	...	2
11	7	...	23	66	...	227	37	21	10
13	9	...	27	70	...	480	316	102	96
2	11	...	20	123	8	834	1,448	351	296
21	69	5	93	425	21	5,199	7,215	1,651	1,431
218	280	3	480	1,920	312	51,217	66,941	15,644	13,541
16	82	...	130	65	5	6,987	7,356	2,151	2,100
...	5	7	...	3
1	3	...	16	6	...	154	116	36	27
...	7	...	18	318	306	101	74
4	22	...	44	28	...	1,372	1,496	418	436
4	15	...	26	7	...	1,561	1,800	562	693
7	35	...	26	14	5	3,577	3,631	1,034	937
4	1	...	1	25	...	980	627	194	254
1	1	...	1	19	...	286	205	75	123
3	6	...	694	424	119	131
1	12
122	671	20	903	1	...	3,129	45	23,087	11,113	1,815	1,353
122	671	20	903	1	...	3,129	45	23,087	11,113	1,815	1,353
117	609	19	861	1	...	3,067	45	22,278	10,688	1,590	1,347
3	9	1	19	1	...	17	...	52	11	2	1
4	27	6	41	65	1	212	67	13	4
7	95	...	72	245	14	1,068	478	43	29
15	127	...	164	651	21	2,879	1,301	174	161
25	128	13	177	652	3	4,877	2,516	408	330
64	223	...	388	1,437	6	13,190	6,315	950	812
5	62	1	42	62	...	809	425	25	6
...	2	...	4	4	...	14	2
3	6	...	14	7	...	92	58
1	13	1	7	8	...	301	186	19	2
1	41	...	17	43	...	402	179	5	4
907	912	197	4,929	7	...	125,156	9,915	111,223	37,991	21,813	2,621
2	20	...	24	34	...	197	189	47	37
...	1	...	1	1	...	4	4
1	1	...	4	7	...	11
1	18	...	19	26	...	182	185	47	37

(g) Classification for 6 collieries employing 201 employees is not available.
 (h) Classification for 9 collieries employing 654 employees is not available.
 (i) Classification for 5 collieries employing 697 employees is not available.
 (j) Classification for 5 collieries employing 1,313 employees is not available.
 (k) Classification for 3 collieries employing 45 employees is not available.
 (l) Classification for 2 collieries employing 1,877 employees is not available.

TABLE XXII.—INDUSTRIAL

Description of establishment.	Classification of establishment according to the number of persons employed (including management).	Number of establishments.	TOTAL OF PERSONS EMPLOYED.		CLASSIFICATION BY DIRECTION.	
			Males.	Females.	Managers.	
					Europeans and Anglo-Indians.	Indians.
1	2	3	4	5	6	7
Cotton spinning, weaving and other mills.	TOTAL	18	11,780	1,955	10	8
	TOTAL	12	11,682	1,937	8	4
With mechanical power	From 100-200 persons	3	404	17	1	2
	" 400 and over	9	11,278	1,920	7	2
	TOTAL	6	98	18	2	4
Without mechanical power	From 10-20 persons	5	68	1	1	4
	" 20-50	1	29	17	1	...
Cotton, carpet and rug manufactory without mechanical power.	" 20-50	1	18	4	...	1
Jute presses	TOTAL	188	9,870	772	61	130
	TOTAL	86	7,757	662	55	31
With mechanical power	From 10-20 persons	11	172	1	6	5
	" 20-50	36	1,248	66	19	17
	" 50-100	21	1,450	32	15	6
	" 100-200	10	1,208	78	8	2
	" 200-400	4	1,050	142	3	1
	" 400 and over	4	2,629	323	4	...
	TOTAL	102	2,113	110	6	99
Without mechanical power	From 10-20 persons	62	865	26	3	62
	" 20-50	35	940	66	3	32
	" 50-100	5	308	18	...	5
Jute mills	TOTAL	62	237,668	47,090	63	...
With mechanical power	From 20-50 persons	1	44	...	1	...
	" 50-100	1	53	...	1	...
	" 100-200	2	291	8	2	...
	" 200-400	2	486	141	2	...
	" 400 and over	56	236,794	46,941	57	...
Rope works	TOTAL	26	1,667	127	3	23
	TOTAL	5	1,002	69	3	2
With mechanical power	From 20-50 persons	1	43	1
	" 50-100	1	79	1
	" 100-200	1	129	10	1	...
	" 200-400	1	294	27	1	...
	" 400 and over	1	466	31	1	...
	TOTAL	21	659	58	...	21
Without mechanical power	From 10-20 persons	4	46	5	...	4
	" 20-50	13	345	32	...	13
	" 50-100	4	370	21	...	4
Wool presses without mechanical power.	" 20-50	3	53	29	1	2

STATISTICS—PART I—PROVINCIAL SUMMARY—continued.

PERSONS EMPLOYED.											
SUPERVISION AND CLERICAL STAFF.				SKILLED WORKMEN.				UNSKILLED LABOURERS.			
Supervising and Technical staff.		Clerical staff.		Europeans and Anglo-Indians.		Indians.		Age 14 and over.		Under 14.	
Europeans and Anglo-Indians.	Indians.	Europeans and Anglo-Indians.	Indians.	Males.	Females.	Males.	Females.	Males.	Females.	Males.	Females.
8	9	10	11	12	13	14	15	16	17	18	19
35	32	2	251	5,560	549	4,831	1,360	1,052	45
33	28	...	243	5,505	549	4,812	1,343	1,044	45
2	5	...	25	222	16	143	1	4	...
31	23	...	223	5,283	533	4,669	1,342	1,040	45
2	4	2	3	55	...	19	17	8	...
...	4	...	3	30	...	19	1	8	...
2	...	2	25	16
...	17	4
125	262	9	1,118	1,564	54	6,316	532	285	186
115	147	9	813	1,246	29	5,120	477	221	156
5	12	3	38	27	...	76	1
31	38	...	164	274	1	632	41	...	24
21	31	3	186	390	19	774	23	24	10
13	20	...	136	226	9	781	58	22	11
11	19	...	80	107	...	806	122	24	20
34	7	3	209	222	...	2,031	232	119	91
10	115	...	305	318	25	1,196	55	64	30
4	68	...	140	143	14	434	8	5	4
6	45	...	135	147	11	536	34	36	21
...	2	...	34	28	...	226	13	23	5
735	527	186	3,393	7	...	115,114	9,100	96,457	35,670	19,195	2,311
1	1	...	41
...	25	42	...	12
4	...	1	5	68	...	207	8	4	...
2	2	...	15	97	4	297	136	71	1
728	500	184	(a) 3,371	7	...	(b) 114,936	9,096	(c) 97,900	35,526	19,120	2,310
8	11	...	32	596	16	839	103	149	8
8	3	...	24	240	...	699	69	23	...
...	1	20	...	14	1	7	...
...	3	...	1	18	...	56
2	3	28	...	86	10
2	6	43	...	227	27	16	...
4	13	132	...	310	31
...	8	...	8	356	16	140	34	126	8
...	1	20	...	17	4	4	1
...	6	...	4	122	9	115	20	83	2
...	2	...	3	214	7	8	10	39	4
...	2	42	29	5	...

(a) Includes 10 Chinamen.
 (b) Do 125 do.
 (c) Do 3 do.

TABLE XXII.—INDUSTRIAL

Description of establishment.	Classification of establishment according to the number of persons employed (including management).	Number of establishments.	TOTAL OF PERSONS EMPLOYED.		CLASSIFICATION	
			Males.	Females.	DIRECTION.	
					Managers.	
1	2	3	4	5	Europeans and Anglo-Indians.	Indians.
Silk filatures						
	TOTAL ...	81	4,111	327	4	77
	TOTAL ...	33	1,738	146	...	33
With mechanical power	From 10-20 persons	2	31	2
	" 20-50 "	14	449	40	...	14
	" 50-100 "	14	844	84	...	14
	" 100-200 "	3	414	22	...	3
	TOTAL ...	48	2,373	181	4	44
Without mechanical power	From 10-20 persons	8	270	12	...	8
	" 20-50 "	18	639	11	1	17
	" 50-100 "	21	1,307	135	3	18
	" 100-200 "	1	157	23	...	1
Brush factory						
	TOTAL ...	2	33	8	...	2
With mechanical power	From 10-20 persons	1	11	1
	" 20-50 "	1	22	8	...	1
Leather industries						
	TOTAL ...	38	2,811	340	12	28
Tanneries						
	TOTAL ...	25	1,299	112	5	20
	TOTAL ...	8	892	101	5	1
With mechanical power	From 50-100 persons	1	75	1	1	...
	" 100-200 "	4	574	38	3	1
	" 200-400 "	1	243	62	1	...
	TOTAL ...	19	407	11	...	19
Without mechanical power	From 10-20 persons	11	145	7	...	11
	" 20-50 "	6	154	1	...	6
	" 50-100 "	2	108	3	...	2
Leather industries						
	TOTAL ...	10	865	10	5	5
	TOTAL ...	2	274	1	...	2
With mechanical power	From 50-100 persons	1	77	1
	" 100-200 "	1	107	1	...	1
	TOTAL ...	8	591	9	5	3
Without mechanical power	From 10-20 persons	2	26	3	1	1
	" 20-50 "	3	92	1	1	2
	" 100-200 "	2	254	5	2	...
	" 200-400 "	1	219	...	1	...
Bone mills						
	TOTAL ...	3	647	218	2	1
	TOTAL ...	2	556	176	2	...
With mechanical power	From 200-400 persons	1	226	69	1	...
	" 400 and over	1	330	107	1	...
Without mechanical power	" 100-200 persons	1	91	42	...	1
Wood industries						
	TOTAL ...	59	2,344	91	8	51

STATISTICS—PART I—PROVINCIAL SUMMARY—continued.

TIONS OF PERSONS EMPLOYED.											
SUPERVISION AND CLERICAL STAFF.				SKILLED WORKMEN.				UNSKILLED LABOURERS.			
Supervising and Technical staff.		Clerical staff.		Europeans and Anglo-Indians.		Indians.		Age 14 and over.		Under 14.	
Europeans and Anglo-Indians.	Indians.	Europeans and Anglo-Indians.	Indians.	Males.	Females.	Males.	Females.	Males.	Females.	Males.	Females.
8	9	10	11	12	13	14	15	16	17	18	19
2	60	...	108	2,242	184	540	108	1,079	34
...	44	...	37	888	74	195	57	542	14
...	1	...	1	11	...	4	...	12	...
...	26	...	9	191	20	61	19	148	1
...	16	...	22	459	45	56	28	278	12
...	1	...	5	227	9	74	12	104	1
2	16	...	71	1,354	110	345	51	537	20
...	1	...	6	303	9	20	...	32	3
...	10	...	19	292	5	122	5	171	1
2	4	...	45	849	96	194	30	232	9
...	1	...	1	52	16	102	7
...	29	8	1	...	1	...
...	10
...	19	8	...	1
18	82	5	106	3	...	698	...	1,789	333	72	7
12	27	2	53	1	...	288	...	848	110	45	2
12	23	1	44	1	...	199	...	578	99	28	2
3	3	...	6	5	...	57	1
7	20	1	29	1	...	166	...	330	38	16	...
2	9	28	...	191	60	12	2
...	4	1	9	89	...	268	11	17	...
...	3	...	2	17	...	111	7	1	...
...	1	1	4	54	...	88	1
...	3	18	...	69	3	16	...
6	52	...	37	349	...	389	9	22	1
...	18	...	12	127	...	108	1	9	...
...	5	...	4	15	...	43	...	9	...
...	11	...	8	112	...	65	1
6	38	...	25	222	...	281	8	13	1
2	1	19	2	2	1
2	7	18	...	60	1	2	...
1	14	38	...	190	5	9	...
1	36	...	3	165	...	12
...	3	3	18	2	...	61	...	554	214	5	4
...	3	3	13	2	...	53	...	475	172	5	4
...	2	...	4	14	...	204	69	1	...
...	1	3	9	2	...	39	...	271	103	4	4
...	3	8	...	79	42
17	61	1	127	1,007	...	980	82	82	9

TABLE XXII.—INDUSTRIAL

Description of establishment.	Classification of establishment according to the number of persons employed (including management).	Number of establishments.	TOTAL OF PERSONS EMPLOYED.		CLASSIFICATION BY DIRECTION.	
			Males.	Females.	Managers.	
					Europeans and Anglo-Indians.	Indians.
1	2	3	4	5	6	7
Carpentry works	TOTAL ...	19	546	4	1	18
With mechanical power	From 50-100 persons	2	175	...	1	(b) 1
	TOTAL ...	17	371	4	...	17
Without mechanical power	From 10-20 persons	7	95	7
	" 20-50 "	10	276	4	...	10
Saw mills	TOTAL ...	19	707	18	4	15
	TOTAL ...	18	628	4	2	14
With mechanical power	From 10-20 persons	5	82	...	1	4
	" 20-50 "	10	292	4	...	10
	" 200-400 "	1	252	...	1	...
Without mechanical power	" 20-50 "	3	81	14	2	1
Timber yards	TOTAL ...	19	567	...	1	18
Without mechanical power	From 10-20 persons	9	125	9
	" 20-50 "	7	207	7
	" 50-100 "	3	235	...	1	2
Ten chest and three-ply wood factories with mechanical power.	" 200-400 "	2	524	69	2	...
Metal industries	305	53,348	2,698	54	251
Iron foundries	TOTAL ...	60	13,297	2,418	5	55
	TOTAL ...	46	12,788	2,416	5	41
With mechanical power	From 10-20 persons	4	72	1	...	4
	" 20-50 "	20	691	22	3	17
	" 50-100 "	16	1,061	37	...	16
	" 100-200 "	4	555	61	...	4
	" 400 and over	2	10,407	2,295	2	...
	TOTAL ...	14	511	14
Without mechanical power	From 10-20 persons	8	112	8
	" 20-50 "	5	141	5
	" 200-400 "	1	237	1
Iron and Steel works	TOTAL ...	40	6,810	165	7	33
	TOTAL ...	16	6,328	165	7	8
With mechanical power	From 10-20 persons	1	11	1
	" 20-50 "	6	212	(d) 6
	" 100-200 "	3	416	1	2	1
	" 200-400 "	3	703	...	2	1
	" 400 and over	3	4,984	164	2	...
	TOTAL ...	24	484	24
Without mechanical power	From 10-20 persons	18	247	18
	" 20-50 "	4	97	4
	" 50-100 "	2	140	2

(b) Includes 1 Chinaman.

(c) Includes 4 Chinamen.

(d) Includes 2 Chinamen.

STATISTICS—PART I—PROVINCIAL SUMMARY—*continued.*

TIONS OF PERSONS EMPLOYED.

SUPERVISION AND CLERICAL STAFF.				SKILLED WORKMEN.				UNSKILLED LABOURERS.			
Supervising and Technical staff.		Clerical staff.		Europeans and Anglo-Indians.		Indians.		Age 14 and over.		Under 14.	
Europeans and Anglo-Indians.	Indians.	Europeans and Anglo-Indians.	Indians.	Males.	Females.	Males.	Females.	Males.	Females.	Males.	Females.
8	9	10	11	12	13	14	15	16	17	18	19
1	15	...	28	318	...	143	4	22	...
1	(c) 5	...	(d) 4	128	...	35
...	10	...	24	180	...	108	4	22	...
...	1	...	4	71	...	12
...	9	...	30	119	...	96	4	22	...
3	32	1	34	291	...	318	12	9	6
...	20	...	28	257	...	301	3	4	1
...	4	...	5	11	...	57
...	13	...	17	43	...	200	2	4	1
...	(e) 3	...	6	198	...	44
3	12	1	6	34	...	17	9	5	5
...	13	...	29	176	...	277	...	53	...
...	4	...	5	40	...	55	...	9	...
...	8	...	12	108	...	29	...	43	...
...	1	...	12	28	...	190	...	1	...
13	1	...	38	222	...	242	66	8	3
510	391	413	1,913	68	...	24,854	19	24,080	2,497	838	171
135	103	15	523	4,600	...	7,408	2,247	458	188
133	93	15	508	4,248	...	7,324	2,247	424	188
...	3	...	4	28	...	28	1	6	...
...	16	3	29	428	...	160	18	22	2
...	15	...	46	648	...	309	37	27	...
...	6	...	17	268	...	220	61	40	...
128	54	12	412	2,874	...	6,607	2,130	319	164
2	10	...	15	354	...	82	...	34	...
1	3	...	2	45	...	38	...	16	...
...	2	...	4	72	...	44	...	14	...
1	5	...	9	237	4	...
68	82	9	331	40	...	2,548	...	3,538	157	159	5
67	74	7	311	40	...	2,347	...	3,346	157	121	5
...	6	...	4
...	(k) 9	...	6	75	...	109	...	7	...
...	8	...	24	190	...	154	1	37	...
4	2	1	25	7	...	306	...	243	...	21	...
61	57	6	256	33	...	1,680	...	2,838	196	55	5
1	8	2	20	201	...	190	...	38	...
1	7	...	8	118	...	82	...	13	...
...	1	...	7	44	...	31	...	10	...
...	...	2	5	39	...	77	...	15	...

(e) Includes 1 Chinaman.

(k) Includes 1 Chinaman.

TABLE XXII.—INDUSTRIAL

Description of establishment.	Classification of establishment according to the number of persons employed (including management).	Number of establishments.	TOTAL OF PERSONS EMPLOYED.		CLASSIFICATION BY DIRECTION.	
			Males.	Females.	Managers.	
					Europeans and Anglo-Indians.	Indians.
1	2	3	4	5	6	7
Arms factory	TOTAL ...	3	5,726	3	2	1
With mechanical power	From 400 and over	2	5,672	1	1	1
Without mechanical power 50-100 persons	1	54	2	1	...
Engineering works	TOTAL ...	48	18,688	20	32	16
	TOTAL ...	43	18,453	20	31	12
With mechanical power	From 20-50 persons	10	320	1	4	6
	.. 50-100	6	407	1	3	3
	.. 100-200	11	1,616	8	9	2
	.. 200-400	7	1,798	...	6	1
	.. 400 and over	9	14,322	10	9	...
	TOTAL ...	5	235	...	1	4
Without mechanical power	From 10-20 persons	1	11	1
	.. 20-50	1	20	1
	.. 50-100	3	204	...	1	2
Municipal works with mechanical power.	.. 400 and over	1	770	...	1	...
Lock and Cutlery works	TOTAL ...	7	191	7
With mechanical power	From 20-50 persons	2	68	2
	TOTAL ...	5	123	5
Without mechanical power	From 10-20 persons	4	56	4
	.. 50-100	1	67	1
Aluminium factory with mechanical power.	.. 400 and over persons	1	408	1
Brass works	TOTAL ...	33	1,363	8	1	32
	TOTAL ...	4	818	1	1	3
With mechanical power	From 10-20 persons	1	12	1
	.. 20-50	2	53	2
	.. 400 and over	1	733	1	1	...
	TOTAL ...	29	545	7	...	29
Without mechanical power	From 10-20 persons	19	272	5	...	19
	.. 20-50	10	273	2	...	10
Tin works	TOTAL ...	8	3,779	2	5	3
	TOTAL ...	7	3,755	2	5	2
With mechanical power	From 10-20 persons	1	19	1
	.. 20-50	2	48	...	1	1
	.. 400 and over	4	3,688	2	4	...
Without mechanical power 20-50 persons	1	24	1
Bell Metal works	TOTAL ...	100	2,197	84	...	100
Without mechanical power	From 10-20 persons	56	813	29	...	56
	.. 20-50	41	1,192	51	...	41
	.. 50-100	3	192	4	...	3

STATISTICS—PART I—PROVINCIAL SUMMARY—continued.

TIONS OF PERSONS EMPLOYED.

SUPERVISION AND CLERICAL STAFF.				SKILLED WORKMEN.				UNSKILLED LABOURERS.			
Supervising and Technical staff.		Clerical staff.		Europeans and Anglo-Indians.		Indians.		Age 14 and over.		Under 14.	
Europeans and Anglo-Indians.	Indians.	Europeans and Anglo-Indians.	Indians.	Males.	Females.	Males.	Females.	Males.	Females.	Males.	Females.
8	9	10	11	12	13	14	15	16	17	18	19
80	29	7	177	3,493	...	1,897	...	43	...
75	29	...	167	3,480	...	1,879	...	41	...
5	...	7	10	13	...	18	...	2	...
190	153	381	560	28	...	10,651	8	6,548	12	131	...
188	146	381	549	28	...	10,577	8	6,412	12	131	...
2	12	...	21	199	...	71	1	5	...
8	6	...	18	254	...	100	1	15	...
14	12	...	103	903	...	553	8	20	...
18	7	1	69	1	...	1,083	...	559	...	41	...
146	109	380	338	27	...	8,136	6	5,129	2	50	...
2	7	...	11	74	...	136
...	1	8	...	1
...	2	...	2	15
...	4	...	9	66	...	120
3	1	...	16	540	...	209
...	3	...	12	124	...	37	...	8	...
...	1	...	3	37	...	22	...	3	...
...	2	...	9	87	...	15	...	5	...
...	1	36	...	10	...	5	...
...	2	...	8	31	...	5
...	2	...	7	57	...	339
4	9	...	51	689	...	570	8	7	...
4	4	...	34	573	...	199	1
...	1	...	1	10
...	3	...	32	31	...	181	1
...	5	...	17	116	...	371	7	7	...
...	4	...	10	62	...	172	5	5	...
...	1	...	7	54	...	199	2	2	...
28	4	1	177	843	...	2,706	2	12	...
28	4	1	177	820	...	2,706	2	12	...
...	1	...	2	11	...	4
...	1	...	2	33	...	5	...	4	...
27	2	1	173	776	...	2,697	2	8	...
...	23
...	52	1,295	13	750	71
...	12	471	5	274	24
...	31	712	8	408	43
...	9	112	...	68	4

TABLE XXII.—INDUSTRIAL

Description of establishment.	Classification of establishment according to the number of persons employed (including management).	Number of establishments.	TOTAL OF PERSONS EMPLOYED.		CLASSIFICATION	
			Males.	Females.	DIRECTION.	
					Managers.	
					Europeans and Anglo-Indians.	Indians.
1	2	3	4	5	6	7
Type foundries	TOTAL ...	3	77	3
With mechanical power	From 10—50 persons	1	28	1
	TOTAL ...	2	49	2
Without mechanical power	From 10—20 persons	1	18	1
	" 20—50 "	1	31	1
Lead rolling mills with mechanical power.	" 20—50 "	1	44	...	1	...
Glass and Earthenware industries	421	30,713	6,143	11	474
Glass factory	TOTAL ...	6	456	8	...	6
With mechanical power	From 100—200 persons	2	325	8	...	2
	TOTAL ...	4	131	4
Without mechanical power	From 10—20 persons	2	31	2
	" 20—50 "	1	26	1
	" 50—100 "	1	74	1
Pottery works	TOTAL ...	3	1,126	170	1	2
With mechanical power	From 10—20 persons	1	17	1
	" 200—400 "	1	254	51	...	1
	" 400 and over	1	854	119	1	...
Brick, Tile and Firebrick factories (including Silica bricks).	TOTAL ...	412	29,131	5,965	10	406
	TOTAL ...	22	4,817	1,305	3	19
With mechanical power	From 20—50 persons	5	174	27	...	5
	" 50—100 "	5	348	51	1	4
	" 100—200 "	4	598	76	1	3
	" 200—400 "	2	418	68	1	1
	" 400 and over	6	2,289	1,083	...	6
	TOTAL ...	390	24,314	4,660	7	387
Without mechanical power	From 10—20 persons	76	1,103	65	...	76
	" 20—50 "	125	3,627	292	...	127
	" 50—100 "	99	6,391	1,043	1	99
	" 100—200 "	68	7,640	1,706	3	86
	" 200—400 "	17	2,185	1,106	3	14
	" 400 and over	5	2,368	354	...	5
Industries connected with chemical products.	194	16,620	1,240	38	158
Match factory without mechanical power.	From 20—50 persons	2	67	2
Ammunition factory with mechanical power.	" 400 and over	1	2,156	...	1	...
Aerated Water factory	TOTAL ...	12	385	28	4	8
	TOTAL ...	10	318	26	4	6
With mechanical power	From 10—20 persons	3	44	...	1	2
	" 20—50 "	6	172	16	2	4
	" 100—200 "	1	102	10	1	...
	TOTAL ...	2	67	2
Without mechanical power	From 10—20 persons	1	11	1
	" 50—100 "	1	56	1
Dye works without mechanical power.	" 100—200 "	1	121	...	1	...

STATISTICS—PART I—PROVINCIAL SUMMARY—continued.

TIONS OF PERSONS EMPLOYED.

SUPERVISION AND CLERICAL STAFF.				SKILLED WORKMEN.				UNSKILLED LABOURERS.			
Supervising and Technical staff.		Clerical staff.		Europeans and Anglo-Indians.		Indians.		Age 14 and over.		Under 14.	
Europeans and Anglo-Indians.	Indians.	Europeans and Anglo-Indians.	Indians.	Males.	Females.	Males.	Females.	Males.	Females.	Males.	Females.
8	9	10	11	12	13	14	15	16	17	18	19
...	5	...	5	13	...	33	...	18	...
...	3	...	2	13	...	8
...	2	...	2	25	...	18	...
...	1	...	1	15	...
...	1	...	1	25	...	3	...
2	2	1	...	38
42	348	6	594	1	...	13,726	1,032	14,093	4,207	1,478	904
...	6	1	9	118	...	243	8	73	...
...	5	1	8	88	...	165	8	54	...
...	1	...	1	30	...	78	...	17	...
...	1	16	...	12	...
...	9	...	11	...	5	...
...	1	21	...	51
6	11	2	57	134	8	913	162
...	2	...	1	13
...	3	...	6	102	...	143	43
6	6	2	50	32	...	757	119
36	331	3	528	1	...	13,474	1,024	12,937	4,037	1,405	904
28	57	...	82	2,022	329	2,302	837	384	139
...	2	...	3	116	14	39	13	9	...
1	6	...	8	199	...	142	26	7	5
4	12	...	8	178	4	303	65	59	7
21	2	...	21	242	...	118	65	12	3
2	35	...	42	1,287	311	1,700	648	217	124
8	274	3	446	1	...	11,452	695	10,635	3,200	1,101	765
...	22	...	28	650	5	300	55	27	5
...	56	...	86	1,907	75	1,347	285	104	32
1	71	...	199	3,266	208	2,392	686	232	149
2	70	2	159	1	...	3,492	205	3,410	1,161	435	334
5	29	1	30	1,165	112	1,642	780	236	214
...	26	...	14	972	90	1,304	223	47	31
180	263	13	1,018	18	...	3,906	174	10,823	1,052	406	13
...	23	13	...	16	...	13	...
38	12	...	40	274	...	1,717	...	74	...
6	6	2	21	69	...	259	18	10	8
6	6	2	19	58	...	207	18	10	8
...	1	10	...	30
5	3	2	10	37	...	109	10	5	6
...	9	11	...	68	8	5	2
...	2	11	...	52
...	2	...	8
...	2	9	...	44
...	9	...	111

TABLE XXII.—INDUSTRIAL

Description of establishment.	Classification of establishment according to the number of persons employed (including management).	Number of establishments.	TOTAL OF PERSONS EMPLOYED.		CLASSIFICATION	
			Males.	Females.	DIRECTION.	
					Managers.	
1	2	3	4	5	Europeans and Anglo-Indians.	Indians.
Paint and Varnish works	TOTAL	2	673	53	1	1
With mechanical power	From 20-50 persons	1	40	4	...	1
" " " " " "	" 400 and over	1	633	49	1	...
Petroleum refineries	TOTAL	2	261	2	2	...
With mechanical power	From 200-400 persons	1	222	2	1	...
Without mechanical power	" 20-50 " " " " " "	1	39	...	1	...
Oil mills	TOTAL	104	3,832	231	7	87
	TOTAL	79	3,457	68	7	72
With mechanical power	From 10-20 persons	7	116	7
" " " " " "	" 20-50 " " " " " "	53	1,726	43	3	50
" " " " " "	" 50-100 " " " " " "	16	975	14	1	15
" " " " " "	" 100-200 " " " " " "	2	329	10	2	...
" " " " " "	" 200-400 " " " " " "	1	311	1	1	...
	TOTAL	25	375	163	...	25
Without mechanical power	From 10-20 persons	10	99	46	...	10
" " " " " "	" 20-50 " " " " " "	15	276	117	...	15
Bulk Oil Installations	TOTAL	7	995	...	4	3
	TOTAL	2	850	...	2	...
With mechanical power	From 200-400 persons	1	283	...	1	...
" " " " " "	" 400 and over	1	567	...	1	...
	TOTAL	5	145	...	2	3
Without mechanical power	From 10-20 persons	3	50	...	1	2
" " " " " "	" 20-50 " " " " " "	1	24	1
" " " " " "	" 50-100 " " " " " "	1	71	...	1	...
Paper mills	TOTAL	5	4,055	673	5	...
	TOTAL	4	4,008	576	4	...
With mechanical power	From 100-200 persons	1	165	...	1	...
" " " " " "	" 400 and over	3	3,843	576	3	...
Without mechanical power	" 100-200 persons	1	47	97	1	...
Cardboard factories	TOTAL	3	48	3
With mechanical power	From 10-20 persons	1	17	1
Without mechanical power	" 10-20 " " " " " "	2	31	2
Soap and Candle factories (including Starch factory.)	TOTAL	23	817	34	2	21
	TOTAL	7	548	21	2	5
With mechanical power	From 20-50 persons	3	63	3
" " " " " "	" 50-100 " " " " " "	3	282	21	1	3
" " " " " "	" 200-400 " " " " " "	1	221	...	1	...
	TOTAL	16	271	73	...	16
Without mechanical power	From 10-20 persons	12	186	12	...	12
" " " " " "	" 20-50 " " " " " "	4	105	1	...	4

STATISTICS—PART I—PROVINCIAL SUMMARY—*continued*.

TIONS OF PERSONS EMPLOYED.

SUPERVISION AND CLERICAL STAFF.				SKILLED WORKMEN.				UNSKILLED LABOURERS.			
Supervising and Technical staff.		Clerical staff.		Europeans and Anglo-Indians.		Indians.		Age 14 and over.		Under 14.	
Europeans and Anglo-Indians.	Indians.	Europeans and Anglo-Indians.	Indians.	Males.	Females.	Males.	Females.	Males.	Females.	Males.	Females.
8	9	10	11	12	13	14	15	16	17	18	19
9	1	2	98	154	...	404	53	3	...
...	1	38	4
9	1	2	97	154	...	366	49	3	...
3	3	...	11	78	...	164	2
...	3	...	6	76	...	136	2
3	5	2	...	28
7	104	1	289	1,271	48	2,035	182	21	1
7	98	...	264	1,101	...	1,888	68	20	...
...	4	...	15	29	...	61
2	66	...	138	546	...	916	43	5	...
1	18	...	97	262	...	479	14	2	...
4	10	...	10	69	...	234	10
...	4	95	...	198	1	13	...
...	6	1	25	170	48	147	114	1	1
...	4	...	8	32	18	25	28
...	2	1	17	118	30	122	86	1	1
5	7	2	54	5	...	342	...	573
4	7	2	37	4	...	337	...	457
2	24	97	...	159
2	7	2	13	4	...	240	...	298
1	17	1	...	5	...	116
1	3	1	...	2	...	40
...	5	18
...	9	3	...	58
71	3	1	74	13	...	816	110	3,185	562	88	...
54	3	1	74	13	...	816	14	3,155	562	88	...
3	7	37	...	96	...	1	...
51	3	1	67	13	...	559	14	3,059	562	87	...
17	96	30
...	4	...	4	19	...	4	...	14	...
...	3	...	2	4	...	2	...	5	...
...	1	...	2	15	...	2	...	9	...
5	17	...	50	168	11	403	23	151	...
5	10	...	29	88	...	283	21	124	...
1	4	...	4	29	...	22
...	4	...	10	18	...	141	21	86	...
4	2	...	15	41	...	120	...	38	...
...	7	...	21	80	11	120	2	27	...
...	4	...	16	39	11	84	1	11	...
...	3	...	6	41	...	36	1	16	...

TABLE XXII.—INDUSTRIAL

Description of establishment.	Classification of establishment according to the number of persons employed (including management).	Number of establishments.	TOTAL OF PERSONS EMPLOYED.		CLASSIFICATION BY DIRECTION.	
			Males.	Females.	Managers.	
					Europeans and Anglo-Indians.	Indians.
1	2	3	4	5	6	7
Lac and Gutch factories	TOTAL	6	349	120	3	3
	TOTAL	4	310	107	3	1
With mechanical power	From 10-20 persons	1	14	1
	" 20-50 "	1	34	2	1	...
	" 100-200 "	1	87	37	1	...
	" 200-400 "	1	175	68	1	...
	TOTAL	2	39	13	...	2
Without mechanical power	From 10-20 persons	1	14	4	...	1
	" 20-50 "	1	25	9	...	1
Chemical works	TOTAL	12	1,951	59	3	9
	TOTAL	11	1,933	58	3	8
With mechanical power	From 10-20 persons	2	30	2
	" 20-50 "	2	57	2
	" 50-100 "	2	133	6	...	2
	" 100-200 "	3	426	39	2	1
	" 400 and over "	2	1,287	13	1	1
Without mechanical power	" 10-20 persons	1	18	1	...	1
Drugs and Medicine works	TOTAL	10	733	1	3	7
	TOTAL	2	365	...	1	1
With mechanical power	From 100-200 persons	1	115	1
	" 200-400 "	1	247	...	1	...
	TOTAL	8	368	1	2	6
Without mechanical power	From 10-20 persons	2	25	2
	" 20-50 "	3	82	1	1	2
	" 50-100 "	2	130	...	1	1
	" 100-200 "	1	131	1
Perfumery factory	TOTAL	2	54	2
With mechanical power	From 20-50 persons	1	38	1
Without mechanical power	" 10-20 "	1	16	1
Manure works	TOTAL	2	123	41	2	...
With mechanical power	From 10-20 persons	1	14	2	1	...
	" 100-200 "	1	109	39	1	...
Food industries	TOTAL	255	7,955	1,871	21	234
Biscuit factories	TOTAL	5	242	14	1	4
	TOTAL	3	216	14	1	2
With mechanical power	From 20-50 persons	1	23	2	...	1
	" 50-100 "	1	54	1
	" 100-200 "	1	139	12	1	...
Without mechanical power	" 10-20 "	2	26	2

STATISTICS—PART I—PROVINCIAL SUMMARY—continued.

TIONS OF PERSONS EMPLOYED.

SUPERVISION AND CLERICAL STAFF.				SKILLED WORKMEN.				UNSKILLED LABOURERS.			
Supervising and Technical staff.		Clerical staff.		Europeans and Anglo-Indians.		Indians.		Axe 14 and over.		Under 14.	
Europeans and Anglo-Indians.	Indians.	Europeans and Anglo-Indians.	Indians.	Males.	Females.	Males.	Females.	Males.	Females.	Males.	Females.
8	9	10	11	12	13	14	15	16	17	18	19
5	2	...	18	106	5	211	115	1	...
5	18	83	2	202	105
...	1	8	...	4
...	10	...	23
2	4	12	...	68	37
3	11	53	...	107	68
...	2	...	2	23	3	9	10	1	...
...	1	6	...	5	1	1	...
...	2	...	1	17	3	4	9
15	69	3	196	622	...	1,004	55	30	4
15	68	3	194	622	...	990	54	30	4
...	5	...	5	9	...	12
...	5	...	7	5	...	38
...	8	...	8	28	...	63	6	4	...
8	12	...	40	81	...	274	35	8	4
7	41	3	134	490	...	563	13	18	...
...	1	...	2	14	1
16	8	2	132	149	...	416	1
12	...	2	42	72	...	235
...	8	109
12	...	2	34	72	...	126
4	8	...	90	77	...	181	1
...	3	...	4	2	...	14
...	2	...	20	5	...	62	1
4	2	...	51	43	...	28
...	1	...	15	27	...	87
...	3	...	26	6	...	17
...	3	...	15	6	...	13
...	11	4
...	7	...	5	10	...	104	41	1	...
...	1	2	...	10	2
...	1	...	4	8	...	94	39	1	...
39	279	2	598	2	...	1,062	39	5,524	1,799	202	25
1	3	...	8	48	2	176	12	1	...
1	3	...	8	24	2	176	12	1	...
...	2	...	3	7	2	9	...	1	...
...	8	...	45
1	1	...	5	9	...	122	12
...	24

TABLE XXII.—INDUSTRIAL

Description of establishment.	Classification of establishment according to the number of persons employed (including management).	Number of establishments.	TOTAL OF PERSONS EMPLOYED.		CLASSIFICATION BY DIRECTION.	
			Males.	Females.	Managers.	
					Europeans and Anglo-Indians.	Indians.
1	2	3	4	5	6	7
Flour mills	TOTAL ...	7	1,226	15	5	2
With mechanical power	From 10-20 persons	1	14	1
	" 20-50 "	1	92	...	1	...
	" 50-100 "	3	282	10	1	1
	" 100-200 "	2	735	5	2	...
Rice mills	TOTAL ...	137	2,742	1,567	7	136
	TOTAL ...	136	2,725	1,560	7	135
With mechanical power	From 10-20 persons	32	412	77	1	31
	" 20-50 "	89	1,756	1,037	...	89
	" 50-100 "	13	408	256	...	13
	" 100-200 "	2	149	70	...	2
Without mechanical power	" 20-50 "	1	17	7	...	1
Bakeries and Confectioneries	TOTAL ...	8	164	9	3	5
Without mechanical power	From 10-20 persons	6	79	3	1	5
	" 20-50 "	1	30	1	1	...
	" 50-100 "	1	55	5	1	...
Dairy farms	TOTAL ...	3	66	14	3	...
With mechanical power	From 50-100 persons	1	44	12	1	...
Without mechanical power	" 10-20 "	2	22	2	2	...
Piggeries and jerked meat works without mechanical power.	" 10-20 "	1	13	...	1	...
Sugar factories	TOTAL ...	51	1,880	30	1	50
	TOTAL ...	4	749	28	1	3
With mechanical power	From 10-20 persons	1	17	1
	" 20-50 "	1	27	1
	" 50-100 "	1	87	1
	" 400 and over "	1	618	28	1	...
	TOTAL ...	47	1,131	2	...	47
Without mechanical power	From 10-20 persons	90	366	20
	" 20-50 "	26	752	26
	" 50-100 "	1	75	2	...	1
Breweries without mechanical power...	" 10-20 "	3	28	13	...	3
Distilleries	TOTAL ...	3	451	19	1	2
With mechanical power	From 20-50 persons	1	37	1
	" 100-200 "	1	168	19	1	...
	" 200-400 "	1	266	1
Water works	TOTAL ...	3	158	...	1	2
With mechanical power	From 10-20 persons	1	12	1
	" 20-50 "	1	38	1
	" 100-200 "	1	108	...	1	...

STATISTICS—PART I—PROVINCIAL SUMMARY—continued.

TIONS OF PERSONS EMPLOYED.

SUPERVISION AND CLERICAL STAFF.				SKILLED WORKMEN.				UNSKILLED LABOURERS.			
Supervising and Technical staff.		Clerical staff.		Europeans and Anglo-Indians.		Indians.		Age 14 and over.		Under 14.	
Europeans and Anglo-Indians.	Indians.	Europeans and Anglo-Indians.	Indians.	Males.	Females.	Males.	Females.	Males.	Females.	Males.	Females.
8	9	10	11	12	13	14	15	16	17	18	19
9	7	1	89	141	...	970	15	2	...
...	1	...	1	2	...	9
...	2	...	5	5	...	79
...	1	...	28	42	...	309	10	2	...
9	2	1	55	92	...	573	5
1	104	1	306	297	7	1,839	1,541	57	19
1	104	1	305	295	7	1,826	1,534	57	19
1	24	...	57	54	...	240	75	4	2
...	80	1	208	205	6	1,157	1,045	36	6
...	16	...	35	31	1	305	344	8	11
...	4	...	5	5	...	124	70	9	...
...	1	2	...	13	7
14	1	...	11	51	...	84	3	1	...
...	1	...	1	44	...	26	3	1	...
9	1	7	...	13
5	9	45
...	7	...	5	1	...	12	...	38	14
...	7	...	3	8	...	25	12
...	2	1	...	4	...	13	2
1	11
6	115	...	87	215	...	1,398	30	8	...
6	18	...	27	139	...	550	28	5	...
...	5	...	2	9
...	1	...	1	11	...	8	...	5	...
...	3	...	1	6	...	76
6	9	...	25	113	...	466	28
...	97	...	60	76	...	848	2	3	...
...	24	...	34	65	...	171	...	1	...
...	72	...	34	10	...	608	...	2	...
...	1	...	2	69	2
...	2	...	3	7	...	14	12
1	7	...	38	28	...	388	19	6	...
...	3	...	6	27
1	1	...	9	28	...	108	19
...	2	...	33	233	...	6	...
...	3	...	1	1	...	63	...	86	...	1	...
...	1	...	1	5	...	6
...	2	1	...	9	...	25	...	1	...
...	2	1	...	49	...	53

TABLE XXII.—INDUSTRIAL

Description of establishment.	Classification of establishment according to the number of persons employed (including management).	Number of establishments.	TOTAL OF PERSONS EMPLOYED.		CLASSIFICATION BY DIRECTION.	
			Males.	Females.	Managers.	
					Europeans and Anglo-Indians.	Indians.
1	2	3	4	5	6	7
Tobacco factories	TOTAL ...	5	174	17	...	5
	TOTAL ...	2	43	2
With mechanical power	From 10-20 persons	1	15	1
	" 20-50 "	1	28	1
	TOTAL ...	3	71	17	...	3
Without mechanical power	From 10-20 persons	1	16	1
	" 20-50 "	2	55	17	...	2
Cigarette factories	TOTAL ...	24	754	71	1	23
	TOTAL ...	3	456	71	1	2
With mechanical power	From 20-40 persons	1	25	9	...	1
	" 100-200 "	1	159	30	...	1
	" 200-400 "	1	274	32	1	...
	TOTAL ...	21	298	21
Without mechanical power	From 10-20 persons	19	132	19
	" 20-50 "	2	66	2
Vinegar and condiment factories ...	TOTAL ...	4	65	102	3	1
With mechanical power	From 50-100 persons	2	35	88	2	...
	TOTAL ...	2	30	14	1	1
Without mechanical power	From 10-20 persons	1	11	1
	" 20-50 "	1	19	14	1	...
Forage presses with mechanical power	" 50-100 "	1	52	1
Industries of Dress	138	2,874	38	8	129
Tailoring	TOTAL ...	26	458	2	2	24
Without mechanical power	From 10-20 persons	20	269	20
	" 20-50 "	5	126	2	2	3
	" 50-100 "	1	63	1
Hosiery works	TOTAL ...	6	167	4	...	6
	TOTAL ...	4	120	4
With mechanical power	From 10-20 persons	2	22	2
	" 20-50 "	1	25	1
	" 50-100 "	1	70	1
	TOTAL ...	2	47	4	...	2
Without mechanical power	From 10-20 persons	1	15	1
	" 20-50 "	1	32	4	...	1
Dress factory with mechanical power	" 400 and over	1	544	...	1	...

STATISTICS—PART I—PROVINCIAL SUMMARY—*continued*

TIONS OF PERSONS EMPLOYED.

SUPERVISION AND CLERICAL STAFF.				SKILLED WORKMEN.				UNSKILLED LABOURERS.			
Supervising and Technical staff.		Clerical staff.		Europeans and Anglo-Indians.		Indians.		Age 14 and over.		Under 14.	
Europeans and Anglo-Indians.	Indians.	Europeans and Anglo-Indians.	Indians.	Males.	Females.	Males.	Females.	Males.	Females.	Males.	Females.
8	9	10	11	12	13	14	15	16	17	18	19
...	4	...	11	22	17	72
...	1	...	7	3	...	30
...	1	...	1	3	...	10
...	6	20
...	3	...	4	19	17	42
...	2	2	...	11
...	3	...	2	17	17	31
4	16	...	23	163	...	404	64	123	6
4	14	...	21	101	...	251	64	63	6
...	1	...	1	7	...	5	9	8	...
...	1	...	10	34	...	85	30	28	...
4	12	...	10	60	...	161	25	27	6
...	2	62	...	153	...	60	...
...	153	...	60	...
...	2	62
2	5	...	1	13	13	37	89	3	...
2	4	9	13	18	75
...	1	...	1	4	...	19	14	3	...
...	1	9
...	1	4	...	10	14	3	...
...	7	...	15	2	...	27
31	53	9	86	2	...	1,318	13	1,067	22	173	...
8	...	1	7	334	...	69	...	15	...
...
8	...	1	4	114	...	20	...	14	...
...	3	61	...	49	...	1	...
...	59
...	7	...	8	102	4	41	...	3	...
...	5	...	5	72	...	32	...	2	...
...	2	...	2	5	...	11
...	3	...	3	59	...	17	...	2	...
...	4
...	2	...	3	30	4	9	...	1	...
...
...	9	...	1	...
...	1	30	4
7	5	...	51	380	...	119	...	1	...

TABLE XXII.—INDUSTRIAL

Description of establishment.	Classification of establishment according to the number of persons employed (including management).	Number of establishments.	TOTAL OF PERSONS EMPLOYED.		CLASSIFICATION BY DIRECTION.	
			Males.	Females.	Managers.	
					Europeans and Anglo-Indians.	Indians.
1	2	3	4	5	6	7
Boot and Shoe factories	TOTAL ...	94	1,415	32	4	90
	TOTAL ...	2	163	31	2	...
With mechanical power	From 50-100 persons	1	96	...	1	...
	" 100-200 "	1	69	31	1	...
	TOTAL ...	92	1,230	1	2	90
Without mechanical power	From 10-20 persons	87	1,074	(c) 87
	" 20-50 "	4	115	1	1	(e) 3
	" 50-100 "	1	61	...	1	...
Umbrella factories	TOTAL ...	5	109	5
Without mechanical power	From 10-20 persons	3	37	3
	" 20-50 "	1	20	1
	" 50-100 "	1	52	1
Button and Comb factory	TOTAL ...	4	111	...	2	2
With mechanical power	From 10-20 persons	1	19	1
	" 20-50 "	3	92	...	2	1
Cap factory without mechanical power	" 20-50 "	1	24	1
Laundry works with mechanical power	" 20-50 "	1	46	1
Furniture factories	TOTAL ...	21	920	10	3	18
Furniture factories	TOTAL ...	21	920	10	3	18
	TOTAL ...	3	378	8	2	1
With mechanical power	From 10-20 persons	1	14	1
	" 20-50 "	1	29	...	1	...
	" 200-100 "	1	335	8	1	...
	TOTAL ...	18	542	2	1	17
Without mechanical power	From 10-20 persons	8	110	(a) 8
	" 20-50 "	7	200	(b) 7
	" 50-100 "	2	133	2	...	2
	" 100-200 "	1	106	...	1	...
Building industries	TOTAL ...	58	2,041	343	10	47
Stone works	TOTAL ...	3	168	3	2	1
Without mechanical power	From 20-50 persons	1	32	3	...	1
	" 50-100 "	2	136	...	2	...
Cement works with mechanical power	" 200-400 "	1	196	11	1	...
Reinforced Concrete works with mechanical power.	" 100-200 "	1	141	26	1	...
Lime works	TOTAL ...	4	183	89	3	1
With mechanical power	From 100-200 persons	2	133	89	1	1
	TOTAL ...	2	50	...	2	...
Without mechanical power	From 10-20 persons	1	17	...	1	...
	" 20-50 "	1	33	...	1	...

(c) Includes 4 Chinamen.

(e) Includes 1 Chinaman.

(a) Includes 1 Chinaman.

(b) Includes 3 Chinamen.

STATISTICS—PART I—PROVINCIAL SUMMARY—*continued.*

TIONS OF PERSONS EMPLOYED.

SUPERVISION AND CLERICAL STAFF.				SKILLED WORKMEN.				UNSKILLED LABOURERS.			
Supervising and Technical staff.		Clerical staff.		Europeans and Anglo-Indians.		Indians.		Age 14 and over.		Under 14.	
Europeans and Anglo-Indians.	Indians.	Europeans and Anglo-Indians.	Indians.	Males.	Females.	Males.	Females.	Males.	Females.	Males.	Females.
8	9	10	11	12	13	14	15	16	17	18	19
16	33	7	14	2	...	304	9	797	22	149	...
8	5	84	9	66	22
7	66	...	22
1	5	18	9	44	22
8	33	7	9	2	...	220	...	731	...	149	...
1	(d) 15	...	3	96	...	733	...	149	...
2	18	1	6	2	...	75	...	8
5	...	6	49
...	1	...	3	98	...	2
...	34
...	1	...	2	17
...	1	47	...	2
...	4	1	2	85	...	4	...	1	...
...	1	...	1	13	...	2	...	1	...
...	2	1	1	89	...	2
...	7	18	...	4
...	2	...	1	7	...	31	...	4	...
14	25	...	43	632	8	175	2	10	...
14	25	...	43	632	8	175	2	10	...
6	4	...	10	278	8	74	...	3	...
...	1	...	1	11
5	3	...	8	8	...	18
...	259	8	50	...	3	...
8	21	...	33	354	...	101	2	7	...
...	1	...	7	50	...	44
...	17	...	19	143	...	14
8	3	...	7	70	...	43	2	7	...
...	91
10	36	3	121	493	...	1,269	308	53	34
8	4	1	7	97	...	45	3	3	...
...	9	...	20	3
8	4	1	5	88	...	25	...	3	...
1	5	...	39	60	...	90	11
...	3	...	2	28	...	107	26
...	2	1	5	36	...	134	86	1	3
...	...	1	5	36	...	88	86	1	3
...	2	46
...	1	15
...	1	31

(d) Includes 10 Chinamen.

(f) Includes 7 Chinamen.

TABLE XXII.—INDUSTRIAL

Description of establishment.	Classification of establishment according to the number of persons employed (including management).	Number of establishments.	TOTAL OF PERSONS EMPLOYED.		CLASSIFICATION BY DIRECTION.	
			Males.	Females.	Managers.	
					Europeans and Anglo-Indians.	Indians.
1	2	3	4	5	6	7
Soorkey factories	TOTAL ...	47	1,353	214	3	45
	TOTAL ...	44	1,298	208	2	43
With mechanical power	From 10—20 persons	33	411	67	1	33
	“ 20—50 “	6	179	11	—	6
	“ 50—100 “	2	147	16	1	1
	“ 100—200 “	1	137	11	—	1
	“ 200—400 “	2	424	103	—	2
	TOTAL ...	3	55	6	1	2
Without mechanical power	From 10—20 persons	2	31	—	1	1
	“ 20—50 “	1	24	6	—	1
Workshops maintained in connection with maintenance of means of transport.		93	50,428	776	64	29
Railway workshops	TOTAL ...	31	30,387	729	28	3
	TOTAL ...	20	29,073	726	18	2
With mechanical power	From 50—100 persons	2	151	1	2	—
	“ 100—200 “	6	796	—	5	1
	“ 200—400 “	3	932	36	2	—
	“ 400 and over	9	27,194	659	8	1
	TOTAL ...	17	1,314	3	10	1
Without mechanical power	From 10—20 persons	3	49	—	3	—
	“ 20—50 “	3	101	—	2	1
	“ 50—100 “	1	83	—	1	—
	“ 200—400 “	4	1,081	3	4	—
Tramway workshops	TOTAL ...	2	1,371	—	2	—
With mechanical power	From 200—400 persons	1	201	—	1	—
	“ 400 and over	1	1,170	—	1	—
Steamer workshops	TOTAL ...	4	933	—	3	1
With mechanical power	From 20—50 persons	1	39	—	—	1
	“ 100—200 “	1	152	—	1	—
	“ 200—400 “	1	292	—	1	—
	“ 400 and over	1	430	—	1	—
Coach building factories	TOTAL ...	17	1,407	2	2	15
	TOTAL ...	3	1,101	—	2	1
With mechanical power	From 50—100 persons	1	67	—	—	(a) 1
	“ 100—200 “	1	144	—	1	—
	“ 400 and over	1	890	—	1	—
	TOTAL ...	14	308	2	—	14
Without mechanical power	From 10—20 persons	6	111	1	—	8
	“ 20—50 “	6	195	1	—	6

(a) Chinaman.

STATISTICS—PART I—PROVINCIAL SUMMARY—continued.

TIONS OF PERSONS EMPLOYED.											
SUPERVISION AND CLERICAL STAFF.				SKILLED WORKMEN.				UNSKILLED LABOURERS.			
Supervising and Technical staff.		Clerical staff.		Europeans and Anglo-Indians.		Indians.		Age 14 and over.		Under 14.	
Europeans and Anglo-Indians.	Indians.	Europeans and Anglo-Indians.	Indians.	Males.	Females.	Males.	Females.	Males.	Females.	Males.	Females.
8	9	10	11	12	13	14	15	16	17	18	19
1	22	1	68	272	...	893	182	49	31
1	22	...	67	271	...	845	177	46	30
...	10	...	23	73	...	265	60	7	6
...	5	...	15	22	...	124	11	7	...
1	2	...	9	20	...	113	16
...	2	81	...	50	11
...	5	...	18	75	...	293	79	31	24
...	...	1	1	1	...	48	5	1	1
...	...	1	1	...	27
...	1	21	5	1	1
452	297	74	1,627	408	...	31,038	3	16,163	753	292	4
201	151	31	742	369	...	18,755	...	9,946	716	173	1
197	122	30	713	345	...	18,300	...	9,190	713	168	1
2	4	1	4	74	...	56	1	8	...
7	3	1	16	14	...	408	...	341
3	2	...	55	437	...	429	36	3	...
185	113	28	638	331	...	17,381	...	8,384	676	137	1
4	29	1	29	24	...	455	...	756	3	5	...
1	3	1	1	17	...	23
1	3	...	2	30	...	50	...	5	...
1	3	...	2	16	...	60
1	20	...	17	24	...	392	...	623	3
26	9	...	61	319	...	934
3	0	...	31	87	...	70
23	50	232	...	864
7	1	...	56	2	...	723	...	124	...	16	...
...	1	...	2	22	...	13
...	9	78	...	64
4	22	265
3	23	2	...	358	...	47	...	16	...
6	13	2	27	1	...	1,254	2	87
5	3	1	14	1	...	1,046	...	28
...	3	...	5	42	...	16
1	9	121	...	12
4	...	1	...	1	...	853
1	10	1	13	208	2	59
...	4	...	6	71	1	22
1	6	1	7	137	1	37

TABLE XXII.—INDUSTRIAL

Description of establishment.	Classification of establishment according to the number of persons employed (including management).	Number of establishments.	TOTAL OF PERSONS EMPLOYED.		CLASSIFICATION BY DIRECTION.	
			Males.	Females.	Managers.	
					Europeans and Anglo-Indians.	Indians.
1	2	3	4	5	6	7
Motor Car works	TOTAL ...	25	2,768	4	16	9
	TOTAL ...	18	1,723	4	14	4
With mechanical power	From 10-20 persons	1	13	1	1	...
	" 20-50 "	5	159	...	2	3
	" 50-100 "	6	436	1	5	1
	" 100-200 "	4	610	2	4	...
	" 200-400 "	2	505	...	2	...
	TOTAL ...	7	1,043	...	2	5
Without mechanical power	From 10-20 persons	2	33	2
	" 20-50 "	2	96	3
	" 50-100 "	1	86	...	1	...
	" 400 and over	1	828	...	1	...
Bicycle works with mechanical power	" 10-20 persons	1	16	1
Shipwrights and Dockyard workshops	TOTAL ...	11	12,288	39	11	...
With mechanical power	From 20-50 persons	1	20	...	1	...
	" 50-100 "	1	68	...	1	...
	" 200-400 "	1	311	1	1	...
	" 400 and over	8	11,889	38	8	...
Telegraph and Postal workshops with mechanical power.	" 400 "	1	1,202	2	1	...
Aerodrome workshops without mechanical power.	" 50-100 persons	1	58	...	1	...
Production, application and transmission of physical forces.	22	2,876	54	17	6
Ice factory	TOTAL ...	5	350	...	3	2
With mechanical power	From 10-20 persons	2	32	...	1	1
	" 20-50 "	1	23	1
	" 50-100 "	1	61	...	1	...
	" 200-400 "	1	234	...	1	...
Gas works	TOTAL ...	4	1,215	23	4	...
With mechanical power	From 20-50 persons	2	70	...	2	...
	" 50-100 "	1	77	...	1	...
	" 400 and over	1	1,068	23	1	...
Electric works	TOTAL ...	12	1,283	31	9	4
With mechanical power	From 10-20 persons	2	26	2
	" 20-50 "	4	123	...	2	12
	" 50-100 "	2	239	28	3	...
	" 100-200 "	1	117	...	1	...
	" 200-400 "	1	337	3	2	...
	" 400 and over	1	431	...	1	...
Hydro-Electric works with mechanical power.	" 20-50 persons	1	28	...	1	...
Industries of luxury	293	18,726	56	44	244
Stationary works	TOTAL ...	6	332	4	1	5
	TOTAL ...	3	270	...	1	2
With mechanical power	From 20-50 persons	1	31	1
	" 50-100 "	1	59	...	1	...
	" 100-200 "	1	180	1
	TOTAL ...	3	62	4	...	3
Without mechanical power	From 10-20 persons	2	28	2
	" 20-50 "	1	34	4	...	1

STATISTICS—PART I—PROVINCIAL SUMMARY—continued.

TIONS OF PERSONS EMPLOYED.

SUPERVISION AND CLERICAL STAFF.				SKILLED WORKMEN.				UNSKILLED LABOURERS.			
Supervising and Technical staff.		Clerical staff.		Europeans and Anglo-Indians.		Indians.		Age 14 and over.		Under 14.	
Europeans and Anglo-Indians.	Indians.	Europeans and Anglo-Indians.	Indians.	Males.	Females.	Males.	Females.	Males.	Females.	Males.	Females.
8	9	10	11	12	13	14	15	16	17	18	19
67	48	30	234	3	...	1,578	...	779	...	6	...
50	28	22	168	3	...	953	...	479	...	6	...
1	10	...	2
2	23	3	12	113	...	1
17	1	7	65	1	...	272	...	70
21	...	9	59	2	...	410	...	191	...	6	...
9	4	3	34	148	...	305
17	20	8	86	625	...	300
...	6	...	1	22	...	2
2	4	...	14	69	...	4
2	1	...	1	55	...	26
13	9	8	50	479	...	268
...	3	12
137	69	11	437	26	...	7,414	1	4,086	37	97	1
...	2	17
...	2	58	...	5
6	3	...	20	130	...	143	1	6	...
131	60	11	413	24	...	7,209	1	3,936	36	91	1
7	6	...	47	969	...	178	2
1	6	7	...	14	...	29
58	43	8	100	19	...	939	...	1,674	42	17	7
10	7	1	21	78	...	227	...	1	...
1	3	4	...	21	...	1	...
...	6	...	1	6	...	9
4	7	18	...	31
5	1	1	10	50	...	166
14	2	3	23	1	...	203	...	963	14	4	7
7	2	...	1	21	...	37
...	4	40	...	32
7	...	3	18	1	...	142	...	894	14	4	7
34	33	4	56	18	...	650	...	466	28	12	...
...	3	30	...	1
...	6	...	8	76	...	27	...	2	...
11	1	1	5	2	...	188	...	28	28
1	4	4	...	62	...	43
8	8	3	31	3	...	183	...	92	...	10	...
14	18	...	5	9	...	111	...	273
...	7	8	...	18
147	455	111	1,301	72	17	9,631	6	4,507	14	233	...
2	8	4	10	252	...	21	...	33	...
2	4	2	8	201	...	17	...	33	...
1	1	...	2	3	...	13	...	10	...
1	...	2	55
...	3	...	8	143	...	4	...	23	...
...	4	2	2	51	...	4
...	2	2	18	...	4
...	2	...	2	33

TABLE XXII.—INDUSTRIAL

Description of establishment.	Classification of establishment according to the number of persons employed (including management).	Number of establishments.	TOTAL OF PERSONS EMPLOYED.		CLASSIFICATION BY DIRECTION.	
			Males.	Females.	Managers.	
					Europeans and Anglo-Indians.	Indians.
1	2	3	4	5	6	7
Printing presses	TOTAL ...	243	14,079	38	33	215
	TOTAL ...	111	11,078	35	27	89
With mechanical power	From 10-20 persons	28	437	1	...	28
	" 20-50 "	42	1,270	...	4	39
	" 50-100 "	16	1,067	1	1	15
	" 100-200 "	15	2,083	3	9	7
	" 200-400 "	5	1,354	5	6	...
	" 400 and over	5	4,667	25	5	...
	TOTAL ...	132	3,001	3	6	126
Without mechanical power	From 10-20 persons	91	1,196	1	...	91
	" 20-50 "	35	1,085	2	5	30
	" 50-100 "	5	177	3
	" 100-200 "	2	258	...	1	1
	" 200-400 "	1	213	1
Pencil factory with mechanical power	" 20-50 "	1	37	1
Jewellery works	TOTAL ...	8	456	...	3	5
	TOTAL ...	2	190	...	1	1
With mechanical power	From 50-100 persons	1	54	1
	" 100-200 "	1	138	...	1	...
	TOTAL ...	6	266	...	2	4
Without mechanical power	From 10-20 persons	3	44	3
	" 20-50 "	1	23	1
	" 50-100 "	1	89	...	1	...
	" 100-200 "	1	100	...	1	...
Book Binding works without mechanical power.	" 20-50 "	2	41	2
Photo works with mechanical power	" 10-20 "	1	13	1
Engraving and map producing works	TOTAL ...	3	520	2	2	1
	TOTAL ...	2	433	...	1	1
With mechanical power	From 20-50 persons	1	40	1
	" 200-400 "	1	303	...	1	...
Without mechanical power	" 50-100 "	1	57	2	1	...
Scientific, Surgical, Optical, instruments workshops.	TOTAL ...	6	634	...	1	5
	TOTAL ...	4	575	...	1	3
With mechanical power	From 10-20 persons	2	23	2
	" 20-50 "	1	26	1
	" 400 and over	1	326	...	1	...
Without mechanical power	" 20-50 persons	2	50	2
Musical Instrument workshops	TOTAL ...	8	362	5	1	7
With mechanical power	From 200-400 persons	1	236	5	1	...
	TOTAL ...	7	126	7
Without mechanical power	From 10-20 persons	5	69	5
	" 20-50 "	2	37	2
Clock and watch works with mechanical power.	" 50-100 "	1	76	...	1	...
Electro-plating works	TOTAL ...	4	178	7	2	2
With mechanical power	From 10-20 persons	1	13	1
	" 20-50 "	1	27	1
	" 50-100 "	2	136	7	2	...

STATISTICS—PART I—PROVINCIAL SUMMARY—*concl'd.*

TIONS OF PERSONS EMPLOYED.

SUPERVISION AND CLERICAL STAFF.				SKILLED WORKMEN.				UNSKILLED LABOURERS.			
Supervising and Technical staff.		Clerical staff.		Europeans and Anglo-Indians.		Indians.		Age 14 and over.		Under 14.	
Europeans and Anglo-Indians.	Indians.	Europeans and Anglo-Indians.	Indians.	Males.	Females.	Males.	Females.	Males.	Females.	Males.	Females.
8	9	10	11	12	13	14	15	16	17	18	19
107	386	61	1,142	59	17	7,985	1	3,920	9	182	...
103	209	55	875	57	16	6,368	1	3,237	8	68	...
...	21	4	21	248	...	107	...	14	...
2	63	11	74	777	...	286	...	14	...
1	26	1	75	640	...	315	...	4	...
27	29	29	165	35	...	1,322	1	432	...	30	...
47	27	3	179	8	...	509	...	772	...	6	...
26	43	7	341	14	10	2,887	...	1,320	8
4	177	6	287	2	1	1,617	...	683	1	114	...
1	28	3	40	2	...	686	...	283	1	65	...
3	71	4	83	...	1	618	...	365	...	27	...
...	1	...	10	68	...	97
...	78	...	58	22	...	38	...	22	...
...	1	...	96	155
...	1	...	2	19	...	6	...	8	...
15	2	36	39	215	...	141
3	...	12	26	79	...	68
3	...	12	26	27	...	68
...	52
12	2	24	13	136	...	73
...	1	...	3	24	...	14
...	1	...	5	11	...	15
7	...	1	6	74
5	...	23	27	...	44
...	39
...	7	...	5
12	45	3	22	318	...	119
17	8	...	15	300	...	97
11	8	...	4	35
...	11	300	...	62
1	37	3	7	18	...	22
3	6	...	63	460	...	80	...	6	...
2	4	...	59	437	...	63	...	6	...
...	10	...	7	...	4	...
2	4	...	1	12	...	12
...	58	415	...	44	...	2	...
1	2	...	4	23	...	27
5	4	7	14	238	2	88	1
5	...	7	9	164	2	52	1
...	4	...	5	74	...	36
...	1	...	3	52	...	8
...	3	...	2	22	...	28
...	13	...	52	...	10
3	3	...	8	48	3	107	4	4	...
...	1	...	1	10
...	3	23
3	2	...	5	36	2	54	4	4	...

TABLE XXII.—INDUSTRIAL STATISTICS. PART II.—DISTRIBUTION BY DISTRICTS.

CLASSIFICATION OF PERSONS EMPLOYED.																					
Description of establishment.	District.	Number of establishments.	Total of persons employed.		DIRECTION, SUPERVISION AND CLERICAL STAFF.										UNSKILLED LABOURER.						
					Managers.				Supervising and technical staff.		Clerical staff.		Europeans and Anglo-Indians.		Indians.		Age 14 and over.			Under 14.	
					Europeans and Anglo-Indians.		Indians.		Europeans and Anglo-Indians.		Indians.		Males.		Females.						
					Males.	Females.	Males.	Females.	Males.	Females.	Males.	Females.	Males.	Females.	Males.	Females.					
1	2	3	4	5	6	7	8	9	10	11	12	13	14	15	16	17	18	19			
GRAND TOTAL		2,814	578,308	178,732	732	12089	12,834	54,376	(a) 1872	(b) 14,263	601	17	220,287	11,600	282,189	144,155	45,406	22,876			
GROWING OF SPECIAL PRODUCTS.		343	88,634	102,017	218	127	287	460	10	797			2,698	346	65,926	83,940	18,114	17,728			
Tea plantation		340	87,413	101,136	215	127	282	459	10	784			2,673	346	64,946	83,313	17,920	17,474			
	Jalpaiguri	142	56,745	65,936	101	42	204	300	5	471			1,151	6	44,351	56,573	10,132	10,358			
	Darjeeling	139	25,803	30,551	103	37	64	113	1	194			1,455	337	16,770	24,112	6,862	6,101			
	Chittagong	22	2,311	2,244	11	11	14	14	4	52			259	4	1,801	1,775	345	465			
	Hill Tracts.	1	38	38		1									25	31	3	7			
	Tripura State	26	2,680	2,355		36		32		67			8		1,989	1,822	548	543			
Cinchona plantation		2	1,207	881	2		4	1		1			25		980	627	194	254			
Indigo plantation		1	14		1		1			12											
MINES		202	34,498	12,517	79	93	122	671	20	903	1		3,129	45	23,087	11,113	1,615	1,353			
Collieries		202	34,498	12,517	79	93	122	671	20	903	1		3,129	45	23,087	11,113	1,615	1,353			
	Burdwan	196	34,108	19,425	77	89	121	663	30	886	1		3,098	45	22,776	11,044	1,600	1,340			
	Birbham	4	350	68	5	2	1	7		10			23		295	59	10	9			
	Bankura	2	39	14		2		1		7			8		16	10	5	4			
TEXTILE AND CONNECTED INDUSTRIES		384	265,521	50,538	144	244	907	912	197	4,929	7		125,156	9,915	111,223	37,991	21,813	2,621			
Cotton-ginning, cleaning and pressing mills.		3	327	226	2	1	2	20		24			34		197	189	47	37			
	Howrah	1	8	4		1		1		1			1		4	4					
	24-Parganas	1	25		1		1	7		11			7		11	11					
	Chittagong	1	294	222	1		1	16		19			26		182	185	47	37			
Cotton-spinning, weaving and other mills.		18	11,780	1,955	10	8	35	32	2	251			5,560	549	4,831	1,360	1,052	45			
	Bankura	1	17		1			1		3			5		3	3	6				
	Hooghly	2	1,108	248	1			7		785			7		390	214		2			
	Howrah	6	5,320	1,223	4	2	11	15		117			2,443	138	1,940	504	788	11			
	24-Parganas	3	5,055	956	3		22	3		232			2,285	299	2,468	625	252	27			
	Calcutta	2			2			1		12			1		9	1					
	Nadia	2	154			2		5		119			119		15	4					
	Murshidabad	1	12		1					1			3		6	1					
	Bangpur	1	29	17			2						35								
Cotton, carpet and rug manufactories.		1	18	4		1							17	4							

* Classification of employees in 10 collieries employing 4784 persons in all, is not available.

† Includes 1 Female.

‡ Includes 12 Females.

TABLE XXII.—INDUSTRIAL STATISTICS. PART II.—DISTRIBUTION BY DISTRICTS—continued.

CLASSIFICATION OF PERSONS EMPLOYED.																		
Description of establishment.	District.	Number of establishment.	Total of persons employed.		DIRECTION, SUPERVISION AND CLERICAL STAFF.					SKILLED WORKMEN.				UNSKILLED LABOURER.				
			Males.	Females.	Managers.		Supervising and technical staff.		Clerical staff.		Europeans and Anglo-Indians.		Indians.		Age 14 and over.		Under 14.	
					Europeans and Anglo-Indians.	Indians.	Europeans and Anglo-Indians.	Indians.	Europeans and Anglo-Indians.	Indians.	Males.	Females.	Males.	Females.	Males.	Females.		
1	2	3	4	5	6	7	8	9	10	11	12	13	14	15	16	17	18	19
Jute presses	Total	188	9,870	772	61	130	125	262	9	1,118	1,566	54	6,316	532	265	186
	Howrah	9	648	66	2	7	7	8	4	56	108	...	457	66
	24-Parganas	17	2,338	112	9	8	28	9	...	227	338	16	1,684	89	13	...
	Calcutta	4	205	...	2	2	2	31	52	...	114
	Nadia
	Rasbahi
	Dinajpur
	Jalpaiguri
	Darjeeling
	Bangpur
	Fabins
	Dacca
	Mymensingh
	Faridpur
	Tripura
	Cooch-Bihar
Jute mills	Total	82	237,668	47,090	63	...	735	527	186	3,393	7	...	115,114	9,100	98,457	35,670	19,195	2,371
	Hooghly	9	41,300	8,875	10	...	135	6	16	624	(c) 21,576	2,391	(d) 16,879	7,180	2,084	304
	Howrah	19	37,388	10,059	12	...	179	436	81	690	(c) 26,698	1,684	(f) 23,543	7,741	5,749	434
	24-Parganas	38	135,844	26,372	38	...	392	74	74	1,372	(c) 64,505	4,814	(f) 55,569	20,308	11,013	1,350
	Calcutta	3	5,356	784	3	...	29	3	15	(h) 107	(h) 2,335	211	2,475	541	379	23
Rope works	Total	26	1,661	127	3	23	8	11	...	32	596	16	839	103	149	8
	Hooghly	2	45	2	...	2	25	2	18	...
	Howrah	6	1,002	266	3	2	5	3	...	34	699	49	23	...
	24-Parganas	19	614	19	...	8	...	8	115	32	108	...
Wool presses	Darjeeling	3	53	29	1	2	3	42	28	5	...
Silk (including Tassar, etc.) filatures and mills.	Total	81	4,111	327	6	77	2	60	...	108	2,242	184	540	108	1,079	34
	Birbhum	2	70	22	...	3	2	24	1	31	18	11	...
	24-Parganas	1	167	5	...	1	4	100	...	61	5
	Calcutta	1	187	1	154
	Nadia	1	15	12
	Morshidabad	72	3,460	295	...	68	3	58	...	92	1,844	178	...	85	972	31
	Rasbahi	2	217	3	5	101	...	12	...	96	...
	Malda	1	15	1	7	...	7
Brush factories	Total	2	33	8	...	2	529	8	1	...	1	...
	Howrah	1	11	1	10
	Calcutta	1	22	19

(c) Includes 8 Chinamen.

(d) " " " " " "

(e) " " " " " "

(f) " " " " " "

(g) Includes 94 Chinamen.

(h) " " " " " "

TABLE XXII.—INDUSTRIAL STATISTICS. PART II.—DISTRIBUTION BY DISTRICTS—continued.

CLASSIFICATION OF PERSONS EMPLOYED.																						
Description of establishment.	District.	Number of establishments.	Total of persons employed.		DIRECTION, SUPERVISION AND CLERICAL STAFF.										SKILLED WORKMEN.				UNSKILLED LABOURER.			
					Managers.		Superintending and technical staff.		Clerical staff.		Europeans and Anglo-Indians.		Indians.		Europeans and Anglo-Indians.		Indians.		Age 14 and over.		Upper 14.	
Males.	Females.	European and Anglo-Indians.	Indians.	European and Anglo-Indians.	Indians.	European and Anglo-Indians.	Indians.	Males.	Females.	Males.	Females.	Males.	Females.	Males.	Females.	Males.	Females.	Males.	Females.			
1	2	3	4	5	6	7	8	9	10	11	12	13	14	15	16	17	18	19				
LEATHER INDUSTRIES																						
Tanneries		25	1,299	112	5	20	12	27	2	53	1		288		846	110	45	2				
	Burdwan	1	245	62	1		2			9			28		191	60	12	2				
	24-Parganas (a)	17	610	23	1	16	2	16	1	20	1		147		286	23	20					
	Calcutta	4	315	20	2	7	6	7	1	19			81		192	20	6					
	Nadua	1	12			1				1					9							
	Murshidabad (b)	1	113		1		2	3		4			28		67		8					
	Darjeeling	1	8	7		(c) 1							4		1	7						
Leather factories																						
		10	865	10	5	5	6	52		37			349		389	8	22	7				
	24-Parganas	1	21		1	1	2			1			7		8	1	2					
	Calcutta	7	651	8	2	3	3	47		38			291		272	8	2					
	Murshidabad	2	183		1	1	1	6		8			51		109		17					
Bone mills																						
		3	647	218	2	1		3	3	16	2		61		554	214	5	4				
	Hooghly	1	330	107	1			1	3	9			39		271	103	4					
	24-Parganas	2	317	111	1			2		7			22		283	111	1					
WOOD INDUSTRIES																						
Carpentry works		59	2,344	91	8	51	17	61	1	127			1,007		880	82	82	9				
		19	546	4	1	18	1	15		28			318		743	4	22					
	Bakura	1	44		1	1		2		2			12		16		11					
	24-Parganas	1	22							2			11		6		1					
	Calcutta	16	403	4	1	(d) 15	1	(e) 13		179			279		121	4	10					
	Bagura	1	17										16									
Saw mills																						
		19	707	18	4	15	3	32	1	34			291		318	12	9	6				
	Howrah	1	14		1			1					3		9							
	24-Parganas	9	235			9				12			35		171		1					
	Calcutta	4	332	4	2	2	1	(e) 16	1	7			206		96	2	1					
	Khulna	1	27			1				4					14							
	Darjeeling	1	25	14			2						12		6	9	5					
	Bakarganj	1	15		1	1		1		3			6		5							
	Tippera	1	28		1	1				6			19				2					
	Chittagong	1	35			1		5		2			7		18							

(a) One concern returned as tannery and boot and shoe factory combined.

(b) Returned as tannery and boot and shoe factory combined.

(c) Titled as.

(d) Includes 1 Chinaman.

(e) Includes 4 Chinamen.

(f) Includes 3 Chinamen.

(g) Includes 1 Chinaman.

TABLE XXII.—INDUSTRIAL STATISTICS. PART II.—DISTRIBUTION BY DISTRICTS—continued.

Description of establishment.	District.	Number of establishment.	Total of persons employed.		CLASSIFICATION OF PERSONS EMPLOYED.						UNSKILLED LABOURER.			
					DIRECTOR, SUPERVISION AND CLERICAL STAFF.						SKILLED WORKMEN.			
					Managers.			Supervising and technical staff.			Clerical staff.			
					Europeans and Anglo-Indians.	Indians.	Europeans and Anglo-Indians.	Europeans and Anglo-Indians.	Indians.	Europeans and Anglo-Indians.	Europeans and Anglo-Indians.	Indians.	Aged 14 and over.	
			Males.	Females.									Males.	Females.
1	2	3	4	5	6	7	8	9	10	11	12	13	14	15
Timber yards	Total	19	567	...	1	18	...	13	...	29	277	...
	Howrah	5	271	...	1	4	18	208	...
	24-Parganas	0	235	9	51	...
	Calcutta	2	27	2	14	...
	Darjeeling	2	36	2	31	...
Tea-plant and three-ply wood factories.	Total	2	524	69	2	...	13	1	...	36	212	8
	24-Parganas	1	285	...	1	...	4	17	103	...
	Jalpaiguri	1	239	69	1	...	9	19	137	...
METAL INDUSTRIES	...	305	53,348	2,498	54	231	510	391	413	1,913	68	...	24,954	19
Iron foundries	Total	60	13,237	2,416	5	55	135	103	15	523	7,406	458
	Burdwan (b)	1	5,494	2,231	1	...	81	43	1	259	2,308	...
	Howrah (b)	41	3,851	122	1	40	47	45	11	1,729	1,033	...
	24-Parganas	5	455	5	3	16	34	...
	Calcutta	9	248	...	3	6	9	9	2	121	118	...
	Dacca	3	180	3	48	3	...
	Chittagong	1	45	1	...	1	...	11	8	...
Iron and steel works	Total	40	6,810	165	7	33	68	82	9	331	40	...	3,536	157
	Burdwan	1	1,432	149	1	...	24	57	3	164	712	...
	Howrah	2	28	2	144	...
	Howrah (O)	5	295	4	18	111	...
	24-Parganas	16	3,319	...	1	13	30	94	2,398	...
	Calcutta	13	1,515	...	4	...	13	892	579	...
	Murshidabad	1	25	1	12
	Darjeeling	1	44	1	2	13	...
	Dacca	1	15	1	4	6	...
Arms factories	Total	3	5,726	3	2	1	80	29	7	177	1,897	43
	24-Parganas	2	5,672	...	1	1	75	167	1,879	...
	Calcutta	1	54	...	1	...	5	10	18	...

(a) Returned as iron foundry and colliery combined.
 (b) On account returned as iron foundry and iron and steel works combined.
 (c) On account returned as iron and steel works and brass works combined.

(a) Includes 1 Chittagong.
 (b) Ditto.

TABLE XXII.—INDUSTRIAL STATISTICS. PART II.—DISTRIBUTION BY DISTRICTS—continued.

CLASSIFICATION OF PERSONS EMPLOYED.																						
Description of establishment.	District.	Number of establishments.	Total of persons employed.	DIRECTION, SUPERVISION AND CLERICAL STAFF.										SKILLED WORKMEN.					UNSKILLED LABOURERS.			
				Managers.				Superintending and technical staff.		Clerical staff.		European and Anglo-Indian.		Indians.		Age 14 and over.	Males.	Females.	Under 14.	Males.	Females.	
				European and Anglo-Indian.		Indians.		European and Anglo-Indian.		Indians.		Males.	Females.	Males.	Females.							
				European and Anglo-Indian.	Indians.	European and Anglo-Indian.	Indians.	European and Anglo-Indian.	Indians.													
1	2	3	4	5	6	7	8	9	10	11	12	13	14	15	16	17	18	19				
Machinery and engineering workshops.		48	18,608	25	32	10	190	153	381	560	28	...	10,651	6	6,558	12	131	...				
			585	9	4	...	4	3	...	37	339	...	171				
	Burdwan	...	1,158	...	1	...	16	10	...	48	579	...	490	...	25	...				
	Howrah	...	12,470	9	10	4	107	96	360	171	22	...	7,255	6	4,359	3	67	...				
	24-Parganas	...	877	...	2	...	11	11	1	45	280	...	418	...	7	...				
	Calcutta	...	5,116	2	10	10	47	19	20	276	6	...	1,822	...	906	...	42	...				
	Nadia	...	115	...	1	...	4	7	62	...	51				
	Balrampur	...	33	...	1	1	...	4	7	...	25				
	Rampur (a)	...	20	...	1	5	19	...	52				
	Chittagong	...	251	...	2	...	1	2	...	7	198	...	41				
Municipal workshops	Calcutta	1	770	...	1	...	3	1	...	16	540	...	209				
Lock and cutlery works		7	191	7	...	3	...	12	124	...	37	...	8	...				
	Burdwan	...	67	4	3	42	...	11				
	24-Parganas	...	110	2	10	72	...	23				
	Calcutta	...	14	1	19				
Aluminium factories	Howrah	1	406	1	...	2	...	7	67	...	339				
Brass works		33	1,363	8	1	32	4	9	...	51	689	...	570	8	7	...				
	Burdwan (b)	...	12	1	1	8	...	3				
	Bankura	...	49	2	3	4	...	47				
	Midnapore	...	293	16	7	269				
	24-Parganas	...	65	3	41	18				
	Calcutta (c)	...	890	...	1	...	4	39	615	...	193				
	Dacca	...	79	5	...	4	...	1	21	...	46	...	2	...				
Tin works		8	3,779	2	5	3	28	4	1	177	843	...	2,706	2	12	...				
	24-Parganas (d)	...	5,608	2	4	...	27	2	1	173	776	...	2,637	2				
	Calcutta	...	91	...	1	...	1	2	...	4	67	...	9				
Refined metal works	Midnapore	100	2,197	84	...	100	52	1,295	13	750	71				
Type foundries	Calcutta	3	77	3	...	5	...	5	13	...	33	...	18	...				
Lead rolling mill	Jalpaiguri	1	44	...	1	...	2	2	1	...	38				

(a) Returned as engineering works and sawkey factory combined.

(b) Returned as brass and copper works combined.

(c) One concern returned as brass and copper factory combined.

(d) One concern returned as tin works and bulk oil installation combined.

TABLE XXII.—INDUSTRIAL STATISTICS. PART II.—DISTRIBUTION BY DISTRICTS—continued.

Description of establishment.	District.	Number of establishments.	Total of persons employed.		CLASSIFICATION OF PERSONS EMPLOYED.						UNSKILLED LABOURER.					
					DISTRIBUTION, SUPERVISION AND CEMENTAL STAFF.			SKILLED WORKMEN.			Age 14 and over.			Under 14.		
					Managers.		Supervising and Technical staff.	Clerical staff.		European and Anglo-Indians.	Indians.		Males.	Females.	Males.	Females.
			Males.	Females.	European and Anglo-Indians.	Indians.		European and Anglo-Indians.	Indians.		Males.	Females.				
1	2	3	4	5	6	7	8	9	10	11	12	13	14	15	16	17
GLASS AND EARTHENWARE INDUSTRIES.		421	30,713	6,143	11	418	42	348	6	594	1	...	13,726	1,032	14,093	4,207
Glass factories	Total	6	450	8	...	6	...	6	1	9	118	...	243	8
	24-Parganas	4	425	8	...	4	227	8
	Calcutta	2	31	2	...	1	16	...
Pottery works	Total	3	1,126	170	1	2	6	11	5	57	134	8	913	162
	Burdwan (c)	1	854	119	1	...	6	50	32	...	707	119
	Howrah	1	17	1	1	13	...
	Calcutta	1	255	51	...	1	...	2	...	6	102	...	143	43
Brick, tile and firebrick factories.	Total	412	29,131	5,965	10	406	36	331	3	528	1	...	13,474	1,024	12,937	4,037
	Burdwan (f)	19	1,067	352	4	8	27	6	...	39	295	32	605	265
	Midnapore	1	93	94	...	1	103	18	...	63	69
	Hooghly (g)	137	7,819	1,487	3	126	...	76	3,054	...	3,008	1,008
	Howrah	6	504	91	308	...	238	71
	24-Parganas (h)	51	4,832	839	2	49	2	35	...	66	2,014	...	156	198
	Sadia (i)	69	6,784	1,906	1	108	...	123	2,432	...	1,012	443
	Murshidabad (j)	31	1,904	295	...	21	...	21	...	39	1,012	...	274	197
	Jessore (k)	2	519	241	10	163	...	373	187
	Khulna	6	223	53	...	7	...	3	...	91	159	40
	Bajpatti	9	551	198	...	9	...	3	...	12	264	...	146	134
	Dumai	4	73	48	...	1	...	2	16	27
	Dumai	4	344	68	...	6	...	7	...	11	210	...	98	19
	Bangur	1	26	2	23	...
	Esra	2	141	52	87	...	44	43
	Palma	1	109	56	...	3	37	...	47	36
	Dacca	60	2,752	123	...	68	...	32	1,604	...	977	89
	Myrindigh	1	133	1	...	6	16
	Paripour	2	34	14	...	2	...	1	...	3	12
	Tippera	1	39	1	...	1	...	19	452	...	348	102
	Chittagong	10	874	151	...	10	...	2	...	39
	Cooch-Bihar	6	299	9	...	6	...	1	...	3	165	...	28	7
INDUSTRIES WITH CONNECTED CHEMICAL PRODUCTS.		194	16,020	1,210	38	156	180	203	13	1,018	18	...	3,906	174	10,623	1,882
Match factories	Total	2	67	2	...	23	13	...	76	...
	Dacca	1	39	1	6	...	13	...
	Tippera	1	28	1	...	13	8

(c) Returned as pottery and tile works combined.
 (f) One concern returned as alkali works.
 (g) Two concerns returned as brick and pottery works combined.
 (h) Ditto.
 (i) Three concerns returned as brick and pottery works combined.
 (j) Ditto.
 (k) One concern returned as brick and pottery works combined.
 (l) Ditto.

TABLE XXII.—INDUSTRIAL STATISTICS, PART II.—DISTRIBUTION BY DISTRICTS—*contd.*

Description of establishments.	District.	Number of establishments.	Total of persons employed.		CLASSIFICATION OF PERSON EMPLOYED.										UNSKILLED LABOURERS.			
					DIRECTION, SUPERVISION AND CLERICAL STAFF.				SKILLED WORKMEN.									
					Managers.		Superintending and technical staff.		Clerical Staff.		Europeans and Anglo-Indians.		Indians.		Age 14 and over.		Under 14.	
					Europeans and Anglo-Indians.	Indians.	Europeans and Anglo-Indians.	Indians.	Europeans and Anglo-Indians.	Indians.	Males.	Females.	Males.	Females.	Males.	Females.	Males.	Females.
1	2	3	4	5	6	7	8	9	10	11	12	13	14	15	16	17	18	19
Ammunition factories	24-Parganas	1	2,156	...	1	...	38	12	...	40	274	...	1,717	...	74	...
	Total ...	12	395	20	4	8	6	6	2	21	69	...	259	18	10	8
Aerated water factories	24-Parganas	1	102	10	1	...	5	3	...	0	11	...	68	8	5	2
	Calcutta (a)	0	231	16	2	...	1	2	...	2	54	...	151	10	5	6
Dye works	Dinajpur	1	18	1	17
	Dacca (b)	1	34	1	...	5	4	...	23
Paint and varnish works	24-Parganas	1	121	...	1	9	...	111
	Total ...	2	673	53	1	1	9	1	2	99	154	...	404	53	3	...
Petroleum refineries	Howrah	1	635	49	1	...	0	1	2	97	154	...	366	49	3	...
	Calcutta	1	40	4	1	38	4
Oil mills	Total ...	2	267	2	2	...	3	3	...	11	78	...	164	2
	Calcutta	1	39	...	1	...	3	5	2	...	28
Bulk oil installations	Chittagong (c)	1	222	...	1	0	76	...	136
	Total ...	104	3,832	231	7	97	7	104	1	289	1,271	48	2,035	182	21	1
Paper mills	Burdwan	6	141	22	...	6	...	13	...	14	24	...	85	22
	Birbhum	2	10	2	...	2	24	...	50
Paper mills	Hooghly	1	135	...	1	...	4	6	51	...	113
	Howrah	12	929	23	3	68	290	...	534	23	15	...
Paper mills	24-Parganas	14	512	85	1	13	1	18	167	...	107	78
	Calcutta (d)	62	1,894	99	2	80	1	129	587	...	1,018	57
Paper mills	Murshidabad	1	51	8	23	...	19
	Dinajpur	1	50	1	3	38	...	8
Paper mills	Dacca	1	40	1	0	5	...	25
	Bakarganj	2	97	2	11	33	...	51
Paper mills	Tippera	2	63	2	9	29	...	25
	Total ...	7	995	...	4	3	5	7	2	54	342	...	573
Paper mills	24-Parganas	6	428	...	3	3	3	41	102	...	275
	Chittagong	1	387	...	1	...	2	13	240	...	298
Paper mills	Total ...	5	4,055	673	5	...	71	3	1	74	616	110	3,185	562	88	...
	Burdwan	1	837	180	1	...	20	14	94	...	669	189	70	...
Paper mills	24-Parganas	3	5,171	385	3	...	28	60	522	...	2,486	382	68	...
	Calcutta	1	47	97	1	...	17	30

(a) One concern returned as ice and aerated water factory combined.

(b) Returned as aerated water factory and bakery combined.

(c) Returned as petroleum refineries, tin works and brass works combined.

(d) One concern returned as oil mill and iron foundry combined.

TABLE XXII.—INDUSTRIAL STATISTICS. PART II —DISTRIBUTION BY DISTRICTS.—*contd.*

CLASSIFICATION OF PERSONS EMPLOYED.																			
Description of establishments.	District.	Number of establishments.	Total of persons employed.		DIRECTION SUPERVISION AND CLERICAL STAFF.						SKILLED WORKMEN.				UNSKILLED LABOURED.				
					Managers.		Superintending and technical staff.		Clerical staff.		European and Anglo-Indian.		Indians.		Age 14 and over.		Under 14.		
			Males.	Females.	European and Anglo-Indian.	Indians.	European and Anglo-Indian.	Indians.	European and Anglo-Indian.	Indians.	Males.	Females.	Males.	Females.	Males.	Females.			
1	2	3	4	5	6	7	8	9	10	11	12	13	14	15	16	17	18	19	
Cardboard factories	Calcutta	3	48	3	...	4	...	4	19	...	4	...	14	...
Soap and candle factories (including starch factories).	Total	23	817	34	2	21	5	17	...	50	168	11	403	23	151	...
	Burdwan (e)	1	55	20	1	1	...	2	7	...	44	20
	24-Parganas	17	581	14	1	0	...	38	123	...	288	3	82	...
	Calcutta	5	201	7	...	10	39	...	71	...	69	...
Lack and cutch factories	Total	6	349	120	3	9	5	2	...	18	106	5	211	115	7	...
	24-Parganas	2	252	105	2	15	65	...	175	105
	Calcutta	2	59	11	1	2	...	1	27	...	27	9
	Mirabhabad	2	38	4	2	14	...	9	1
Chemical works	Total	12	1,951	59	3	9	15	69	3	196	822	...	1,004	55	30	4
	Howrah	2	441	11	1	1	6	1	...	52	45	...	325	11	7	...
	Howrah	1	109	2	1	13	51	2
	24-Parganas	6	1,105	42	97	483	...	445	28	...	4
	Calcutta	3	301	4	34	53	...	183	4
Drugs and medicine works	Total	10	733	7	3	7	16	8	2	132	149	...	416	7
	24-Parganas	1	113	1	8	109
	Calcutta	8	424	1	3	5	16	7	2	109	122	...	230	1
	Dacca	1	131	1	...	1	...	15	27	...	87
Perfumery factories	Calcutta (f)	2	56	2	...	3	...	26	6	...	17
Manure works	24-Parganas	2	123	41	2	1	...	5	10	...	104	41	7	...
FOOD INDUSTRIES	Total	255	7,955	1,971	21	234	39	279	2	598	2	1,082	39	5,524	1,799	202	25
Biscuit factories	Total	5	242	14	1	4	1	3	...	8	48	2	176	12	7	...
	24-Parganas	2	133	12	1	1	1	1	...	5	17	...	167	12
	Calcutta	3	49	2	2	...	3	31	...	9	...	1	...
Flour mills	Total	7	1,226	15	5	2	9	7	7	89	141	...	970	13	2	...
	Howrah	3	885	6	3	...	9	3	1	65	114	...	631	6
	Calcutta	4	240	9	4	...	24	27	...	279	9	2	...

(e) Returned as starch factory.

(f) One concern returned as perfumery factory and printing press combined.

TABLE XXII.—INDUSTRIAL STATISTICS. PART II. DISTRIBUTION BY DISTRICTS—continued.

Description of establishment.	District.	Number of establishments made.	Total of persons employed.		CLASSIFICATION OF PERSONS EMPLOYED.										UNSKILLED LABOURER.			
					DIRECTOR, SUPERVISION AND CLERICAL STAFF.				SKILLED WORKMEN.						Under 14.			
					Managers.		Superintending and technical staff.		Coolies staff.		European and Anglo-Indians.		Indians.					
					Europeans and Anglo-Indians.	Indians.	Europeans and Anglo-Indians.	Indians.	Europeans and Anglo-Indians.	Indians.	Males.	Females.	Males.	Females.	Males.	Females.	Males.	Females.
1	3	3	4	6	7	8	9	10	11	12	13	14	15	16	17	18	19	
Tobacco factories		5	114	17	5	4	4	11	11	12	13	14	15	16	17	18	19	
	Total	5	114	17	5	4	4	11	11	12	13	14	15	16	17	18	19	
	Bankura	1	28	1	1	1	1	6	6	1	1	1	1	1	1	1	1	
	Midnapore	1	15	1	1	1	1	1	1	1	1	1	1	1	1	1	1	
	Naoga	1	15	1	1	1	1	1	1	1	1	1	1	1	1	1	1	
	Rangpur	1	37	1	1	1	1	1	1	1	1	1	1	1	1	1	1	
	Goach Behar	1	16	1	1	1	1	1	1	1	1	1	1	1	1	1	1	
Cigarette factories		24	754	71	23	4	14	23	23	24	25	26	27	28	29	30	31	
	Total	24	754	71	23	4	14	23	23	24	25	26	27	28	29	30	31	
	Bankura	1	41	1	1	1	1	1	1	1	1	1	1	1	1	1	1	
	Howrah	2	182	39	2	1	2	11	11	12	13	14	15	16	17	18	19	
	24-Parganas	1	274	32	1	4	12	10	10	11	12	13	14	15	16	17	18	
	Calcutta	20	254	...	20	1	1	1	1	1	1	1	1	1	1	
Vinegar and condiment factories.		4	85	102	3	1	2	5	1	1	1	1	1	1	1	1	1	
	Calcutta	4	85	102	3	1	2	5	1	1	1	1	1	1	1	1	1	
Forge presses		1	52	...	1	1	7	15	15	2	
	Calcutta	1	52	...	1	1	7	15	15	2	
INDUSTRIES OF DRESS		138	2,974	30	129	31	53	9	86	2	...	1,318	22	1,067	173	
	Total	138	2,974	30	129	31	53	9	86	2	...	1,318	22	1,067	173	
Tailoring works		26	458	2	24	8	...	1	7	334	69	...	15	
	Total	26	458	2	24	8	...	1	7	334	69	...	15	
	Midnapore	1	28	1	1	1	1	1	1	1	1	1	1	1	1	1	1	
	24-Parganas	20	291	...	20	1	6	236	26	...	10	
	Calcutta	1	118	...	1	4	...	1	80	20	
	Darjeeling	1	31	...	1	4	18	33	
Hosiery works		6	167	4	6	7	...	7	8	102	41	...	3	
	Total	6	167	4	6	7	...	7	8	102	41	...	3	
	24-Parganas	1	28	...	1	1	8	17	
	Calcutta	2	47	...	2	2	30	10	
	Pabna	2	81	...	2	2	62	8	
	Bakarganj	1	11	...	1	1	1	7	
Dress factories		1	544	...	1	7	5	...	51	360	119	...	1	
	Calcutta	1	544	...	1	7	5	...	51	360	119	...	1	
Boot and shoe factories		84	1,415	32	90	16	33	7	14	2	...	304	797	22	149	
	Total	84	1,415	32	90	16	33	7	14	2	...	304	797	22	149	
	24-Parganas	1	69	...	1	1	18	44	
	Calcutta	91	1,340	...	3	15	...	7	5	378	740	
	Darjeeling	1	13	...	1	1	10	
	Chittagong	1	73	7	3	
Umbrella factories		5	109	...	5	...	1	...	3	98	2	
	Calcutta	5	109	...	5	...	1	...	3	98	2	

(b) Includes 4 Chinamen.
(c) " " " " " "
(d) Chinaman.

TABLE XXII.—INDUSTRIAL STATISTICS. PART II.—DISTRIBUTION BY DISTRICTS—continued.

CLASSIFICATION OF PERSONS EMPLOYED.																			
Description of establishment.	District.	Number of establishment.	Total of persons employed.		DIRECTION, SUPERVISION AND CLERICAL STAFF.						SKILLED WORKMEN.				UNSKILLED LABOURER.				
					Managers.		Superintending and technical staff.		Clerical staff.		Europeans and Anglo-Indians.		Indians.		Age 14 and over.		Under 14.		
			Males.	Females.	Europeans and Anglo-Indians.	Indians.	Europeans and Anglo-Indians.	Indians.	Europeans and Anglo-Indians.	Indians.	Males.	Females.	Indians.	Males.	Females.	Females.			
1	2	3	4	5	6	7	8	9	10	11	12	13	14	15	16	17	18	19	
Button and comb factories		4	111	...	2	2	...	4	1	2	95	...	4	...	1	...
	24-Parganas	1	19	1	...	1	...	1	13	...	2	...	1	...
	Calcutta	2	60	55	...	2
	Jessore	1	32	27
Cap factories		1	24	1	...	1	19	...	4
	Calcutta
Laundry works		1	46	1	...	2	...	1	7	...	31	...	4	...
	Calcutta
FURNITURE INDUSTRIES		21	920	10	3	18	14	25	...	43	632	8	175	2	10	...
Furniture factories		21	920	10	3	18	14	25	...	43	632	8	175	2	10	...
	Calcutta	18	819	8	3	15	14	22	...	38	547	8	150	...	10	...
	Rajshahi	1	22	1	19	...	1
	Darjeeling	1	14	1	...	1	...	3	11
	Cooch Behar	1	65	2	...	1	...	2	35	...	34
BUILDING INDUSTRIES		56	2,041	343	10	47	10	30	3	121	493	...	1,289	308	53	34
Stone and marble works		3	198	3	2	1	8	4	1	7	97	...	45	3	3	...
	Birbhum	1	32	1	9	...	20
	Calcutta	2	136	8	...	1	5	88	...	25
Cement works		1	196	11	1	...	1	5	...	39	60	...	80	11
Reinforced concrete works		1	141	26	1	3	...	2	28	...	107	26
	Hooghly
Lime-kilns and works		4	133	89	3	1	...	2	1	5	36	...	134	86	1	3
	Burdwan	1	44	67	...	1	1	7	...	34	61	1	3
	Howrah	1	89	22	4	39	...	51	22
	Calcutta	2	50	46
Shorkey factories		47	1,953	214	3	46	1	22	1	68	272	...	893	182	49	31
	Hooghly	16	176	54	...	17	...	2	...	8	37	...	111	53	2	...
	Howrah	3	43	3	...	2	...	3	1	...	34
	24-Parganas	7	234	6	...	1	...	13	103	...	83	20
	Calcutta	9	193	13	...	7	1	6	8	...	100	33
	Rajshahi	2	32	2	4	6	...	17
	Dacca (c)	5	293	100	...	3	22	38	...	167	56
	Bankura (d)	3	363	15	...	3	11	57	...	288	15
	Chittagong (e)	3	42	6	...	3	3	2	...	33	5

(d) Returned as sorkey, brick and tile factories combined.

(e) One concern returned as sorkey and brick factory combined.

(f) Includes 3 Chittagong.

(g) Chittagong.

(h) Two concerns returned as sorkey and brick factory combined.

TABLE XXII.—INDUSTRIAL STATISTICS. PART II.—DISTRIBUTION BY DISTRICTS—continued.

Description of establishment.	District.	Number of establishments.	Total of persons employed.		DIRECTION, SUPERVISION AND CLERICAL STAFF.										SKILLED WORKMEN.						UNSKILLED LABOURER.			
					Managers.			Superintending, and technical staff.		Clerical staff.		European and Anglo-Indians.		Indians.		European and Anglo-Indians.		Indians.		Age 14 and over.		Under 14.		
					European and Anglo-Indians.		Indians.	European and Anglo-Indians.	Indians.	European and Anglo-Indians.	Indians.	European and Anglo-Indians.	Indians.	European and Anglo-Indians.	Indians.	European and Anglo-Indians.	Indians.	European and Anglo-Indians.	Indians.	European and Anglo-Indians.	Indians.	European and Anglo-Indians.	Indians.	
					Males.	Females.																		
1	2	3	4	5	6	7	8	9	10	11	12	13	14	15	16	17	18	19						
WORK SHOPS MAINTAINED IN CONNECTION WITH MAINTENANCE OF MEANS OF TRANSPORT.		83	50,128	776	64	29	452	297	74	1,627	408	...	31,038	3	16,163	753	292	4						
	Railway workshop	31	30,397	728	28	3	201	151	31	742	369	...	18,755	...	9,946	716	173	1						
	Total	4	605	32	1	2	5	6	1	28	121	...	434	32	10	...						
	Burdwan (f)	2	10,415	672	2	1	115	95	...	283	6,120	...	2,976	671	111	...						
	Midnapore	4	9,588	...	4	...	30	20	...	46	1,023	...	956						
	Howrah	4	2,659	...	4	...	30	15	...	46	616	...	281	...	12	...						
	24-Parganas	2	1,918	...	2	3	118						
	Calcutta (g)	1	175	...	1	18	139						
	Jalpaiguri	1	348	7	1	55	1,918	...	874						
	Darjeeling	2	2,892	...	2	3	370	...	213						
	Rangpur	2	516	...	2	326	...	111						
	Bogra	1	452	...	1	19	...	33						
	Dacca	2	71	...	2	4	49	...	382	...	34	...						
	Tripura (h)	2	1,395	...	2	31					
Chittagong	2																							
Tramway workshops		2	1,371	...	2	...	26	9	...	81	319	...	934						
Howrah	1	201	...	1	...	3	9	31	87	...	70						
Calcutta	1	1,170	...	1	...	23	50	232	...	864						
Steamer workshops		4	933	...	3	1	7	1	...	58	2	...	723	...	124	...	16	...						
24-Parganas	2	191	...	1	1	...	1	11	100	...	77						
Dacca	1	292	...	1	...	4	22	263						
Bakarganj	1	450	...	1	...	3	23	358	...	47	...	16	...						
Cocch-building factories		17	1,407	2	2	15	6	13	2	27	1	...	1,254	2	87						
Calcutta (k)	15	1,363	...	2	2	(1)	6	9	2	26	1	...	1,256	2	78						
Chittagong	2	44	4	...	1	28	...	9						
Motor-car works		25	2,766	4	16	9	67	48	30	234	3	...	1,578	...	779	...	6	...						
Burdwan (m)	1	120	1	...	5	11	71	...	32						
Calcutta (n)	24	2,646	...	4	15	9	62	48	30	223	1,507	...	747	...	6	...						
Bicycle works		1	16	1	3	12						

(f) Includes 1 Chinaman.
 (g) Returned as motor-car and engineering works combined.
 (h) Three concerns returned as motor-car works and coach-building factories combined.
 (i) Returned as bicycle works and motor-car works combined.

(j) One concern returned as Railway workshops and machinery and engineering workshop combined.
 (k) Ditto and gas works combined.
 (l) Ditto and machinery and engineering workshop combined.
 (m) Coach-building and motor-car works combined.

TABLE XXII.—INDUSTRIAL STATISTICS. PART II.—DISTRIBUTION BY DISTRICTS—continued.

CLASSIFICATION OF PERSONS EMPLOYED.																								
Description of establishment.		District.	Number of establishments.	Total of persons employed.	DIRECTION, SUPERVISION AND CLERICAL STAFF.										SKILLED WORKMEN.					UNSKILLED LABOURER.				
					Managers.				Supervising and technical staff.		Clerical staff.		European and Anglo-Indians.		Indians.		Age 14 and over.		Under 14.					
					Europeans and Anglo-Indians.		Indians.		Europeans and Anglo-Indians.		Indians.		Males.		Females.		Males.		Females.		Males.		Females.	
					Males.	Females.	Males.	Females.	Males.	Females.	Males.	Females.	Males.	Females.	Males.	Females.	Males.	Females.	Males.	Females.	Males.	Females.		
1	2	3	4	5	6	7	8	9	10	11	12	13	14	15	16	17	18	19	20					
Shipwrights and dockyard workshops.	Total	...	11	12,288	39	...	137	69	11	437	26	...	7,414	1	4,086	37	97	1	...					
	Howrah (a)	...	6	4,868	37	...	70	13	3	235	10	...	2,930	...	1,564	36	17					
	24-Parganas	...	2	5,007	2	...	63	56	6	174	3,195	...	1,500	1	78					
	Calcutta	...	1	2,545	4	6	1,301	...	1,017	...	2					
	Chittagong	...	1	68	2	2	...	58	...	5					
Telegraph and postal workshops.	Calcutta	...	1	1,202	2	...	7	6	...	41	969	...	178	2	...					
					
Aerodrome workshops	24-Parganas	...	1	58	1	6	7	...	14	...	29					
	22	2,876	54	17	6	58	43	8	100	19	...	939	1,874	42	17	7	...					
Ice factories	Total	...	5	350	...	3	2	10	7	1	21	...	78	...	227	...	1					
	Midnapore (b)	...	1	17	...	1	1	1	...	1	...	13	...	1					
	Calcutta (c)	...	2	295	...	2	...	9	1	...	17	...	68	...	197					
	Pabna	...	1	15	1	3	8					
	Dacca (d)	...	1	23	1	1	6	9					
Gas works	Total	...	4	1,215	23	4	...	14	2	3	23	1	203	...	963	14	4	7	...					
	Howrah	...	1	39	...	1	...	7	1	...	13	...	17					
	24-Parganas	...	1	77	...	1	40	...	32					
	Calcutta	...	1	1,058	23	1	...	7	...	3	19	...	142	...	894					
	Tipperra	...	1	31	...	1	8	...	20					
Electric works	Total	...	12	1,283	31	9	4	34	33	4	56	18	...	650	466	28	12					
	24-Parganas	...	3	515	29	3	...	19	10	...	7	9	...	138	321					
	Calcutta	...	6	541	3	4	...	13	13	4	41	3	...	352	99					
	Chittagong	...	2	208	...	2	...	3	1	...	5	6	...	146	45					
	Gooch-Belhar	19	1	3	14	1					
Hydro-electric works	Darjeeling	...	1	28	...	1	1	8	...	18					
	283	16,726	56	44	244	147	455	111	1,301	72	17	9,631	4,507	14	233					
INDUSTRIES OF LUXURY		...																						

(a) Three concourse returned as machinery and engineering works and shipwrights workshops combined.

(d) Returned as ice factory and bakery combined.

TABLE XXII.—INDUSTRIAL STATISTICS. PART II.—DISTRIBUTION BY DISTRICTS—concluded.

CLASSIFICATION OF PERSONS EMPLOYED.																						
Description of establishment.	District.	Number of establishments.	Total of persons employed.	DIRECTION, SUPERVISION AND CLERICAL STAFF.										SKILLED WORKMEN.				UNSKILLED LABOURER.				
				Managers.			Superintending and technical staff.		Clerical staff.		Europeans and Anglo-Indians.		Indians.		Europeans and Anglo-Indians.		Indians.		Age 14 and over.		Under 14.	
				Europeans and Anglo-Indians.	Indians.	Europeans and Anglo-Indians.	Indians.	Europeans and Anglo-Indians.	Indians.	Europeans and Anglo-Indians.	Indians.	Males.	Females.	Males.	Females.	Males.	Females.	Males.	Females.	Males.	Females.	
1	2.	3	4	5	6	7	8	9	10	11	12	13	14	15	16	17	18	19				
Stationary works	Total	6	332	4	1	5	2	8	4	10	252	...	21	...	33	...				
	24-Parganas	1	31	1	1	1	...	2	2	...	13	...	10	...				
	Calcutta	5	301	4	...	4	1	7	...	8	249	...	8	...	23	...				
Printing presses	Total	243	14,079	38	33	215	107	386	61	1,142	59	17	7,985	1	3,920	8	182	...				
	Burdwan	4	55	4	8	20	...	14	...	9	...				
	Bankura	1	155	1	38	13	...	8	...	22	...				
	Howrah	3	105	2	11	48	...	39	...	2	...				
	Calcutta (c)	198	12,616	38	28	175	105	246	61	948	59	17	7,181	1	3,796	9	118	...				
	Murshidabad	1	153	20	79	...	30				
	Jessore	2	275	98	172				
	Dinaipur	2	32	2	1	2	...	19	...	5	...				
	Jalpaiguri	2	40	2	16	13	...	23	...	4	...				
	Darjeeling	2	115	2	3	80	...	54	...	1	...				
	Dacca	10	256	10	7	109	...	10	...	6	...				
	Baeraganj	6	72	6	50	...	6	...	3	...				
	Tripura	2	43	30	...	7				
	Chittagong	6	128	6	2	74				
	Choshi-Belhar	1	56	1	1	53				
Pencil factories	Calcutta	1	37	1	...	1	...	2	19	...	6	...	8	...				
Jewellery workshops	Total	8	456	...	3	5	15	2	38	39	215	...	141				
	Calcutta	6	410	...	3	3	15	1	36	32	198	...	122				
	Rajshahi	2	46	2	...	1	...	7	17	...	19				
Book-binding works	Calcutta	2	41	2	39				
Photo works	Calcutta	1	13	1	7	...	5				
Engraving and map producing works.	Calcutta (f)	3	520	2	2	1	12	45	3	22	318	...	119				
Scientific, surgical optical instrument workshops.	Total	5	634	...	1	5	3	6	...	63	460	...	80	...	6	...				
	24-Parganas	1	11	1	6	...	4				
	Calcutta (g)	5	623	4	63	454	...	86	...	6	...				
Musical instrument workshops.	Calcutta	8	362	6	1	7	5	4	7	14	238	2	88	1				
Clock and watch works	Calcutta	1	76	...	1	13	...	52	...	10				
Electroplating works	Calcutta	4	176	7	2	2	3	3	...	9	46	3	107	4				

(c) Four concerns returned as printing and engraving works and one as book-binding and printing press combined.
(f) One concern returned as engraving works and printing press combined.

(g) One concern returned as surgical instrument workshops and cutlery works combined.

TABLE XXII.—INDUSTRIAL STATISTICS.—PART III.—INDUSTRIAL ESTABLISHMENTS CLASSIFIED ACCORDING TO THE CLASS OF OWNERS AND MANAGERS.

Description of establishment.	Total number.	NUMBER OWNED BY—					NUMBER MANAGED BY—								REMARKS.							
		Government or local authority.	REGISTERED COMPANIES WITH DIRECTORS WHO ARE—			PRIVATE PERSONS WHO ARE—																
			Europeans or Anglo-Indians.	Indians.	Both.	Europeans or Anglo-Indians.	The Hindu chattrak class.	The Bengali trading class.	The upcountry trading class.	Other Hindus.	Mohammedans.	Parsees.	Others.									
1	3	3	4	5	6	7	8	9	10	11	12	13	14	15	16	17	18	19	20	21	22	
GRAND TOTAL	(a) 2,814	46	539	170	73	162	420	150	182	753	270	16	18	732	612	132	147	843	283	17	20	* Classification of owners and managers of 30 concerns, is not available. (a) Fifteen concerns returned owners and 2 concerns returned managers of two different class. (b) One concern returned two managers of different class. (c) Nepalese. (d) Two concerns returned, one three owners and the other two owners of different class. (e) Russian. (f) Sikkimese. (g) Sikkimese. (h) Singinbas. (i) Tibetan. (j) Tibetan.
Tea-plantations	(b) 340	...	184	82	11	36	3	...	2	17	5	214	74	...	1	23	16	...	(c) 3	
Cheese-plantations	2	2	2	
Indigo-plantations	7	...	1	1	
Collieries	(d) 202	...	65	13	16	8	34	4	12	13	...	1	(e) 1	79	56	1	1	3	
Cotton-ginning, cleaning and pressing mills.	3	...	1	1	1	2	1	...	(e) 3	
Cotton-spinning, weaving and other mills.	18	1	5	3	1	1	1	...	2	1	3	1	...	10	3	...	1	...	3	2	...	
Cotton carpet and rug factory	1	(f) 1		
Jute presses	188	...	49	5	1	25	8	20	72	4	...	4	...	67	25	30	61	7	3	...	(g) 1	
Jute mills	62	...	54	...	6	1	1	62	(h) 1	
Rope works	25	...	2	1	4	1	3	15	3	5	1	2	15	
Wool presses	3	...	1	1	...	1	1	1	...	1	
Silk filatures	81	2	...	13	7	3	1	13	42	4	11	5	...	14	47	
Brush factories	2	1	...	1	2	
Tanneries	25	...	4	1	1	3	7	8	1	(i) 1	5	3	8	9	...	(j) 1	
Leather factories	10	...	3	3	1	3	1	...	5	3	2	
Bone mills	3	...	3	1	1	

TABLE XXII.—INDUSTRIAL STATISTICS.—PART III.—INDUSTRIAL ESTABLISHMENTS CLASSIFIED ACCORDING TO THE CLASS OF OWNERS AND MANAGERS—*contd.*

Description of establishment.	Total number.	NUMBER OWNED BY—										NUMBER MANAGED BY—							REMARKS.				
		Government or local authority.	REGISTERED COMPANIES WITH DIRECTORS WHO ARE—			PRIVATE PERSONS WHO ARE—							Europeans and Anglo-Indians.	The Hindu Shastriak class.	The Bengali trading classes.	The upcountry trading class.	Other Hindus.	Mahammadans.		Parsi.	Others.		
			Europeans or Anglo-Indians.	Indians.	Dobh.	Europeans or Anglo-Indians.	The Hindu Shastriak class.	The Bengali trading classes.	The upcountry trading class.	Other Hindus.	Mahammadans.	Parsi.										Others.	
1	1	3	4	5	6	7	8	9	10	11	12	13	14	15	16	17	18	19	20	21	22	23	(c) One concern returned owners of two different class.
Aerated water factories	12	...	4	1	2	1	4	...	4	3	1	...	4	...	
Dye works	1	1	
Paint and varnish works	2	...	1	1	1	1	
Petroleum refineries	2	...	2	2	
Oil mills	104	...	2	4	4	...	15	32	10	34	2	1	...	7	23	29	10	32	2	1	
Bulk oil installation	7	...	2	...	2	4	2	...	1	
Paper mills	5	...	4	1	5	
Cardboard factories	3	1	1	...	2	1	2	
Soap and candle factories (including starch factories).	25	...	2	2	1	...	1	6	11	2	...	2	4	6	11	
Lac and cutch factories	6	...	1	2	1	...	2	2	1	...	2	
Chemical works	12	...	2	7	1	1	1	2	3	6	
Drugs and medicine works	10	...	1	1	1	1	2	1	...	2	3	4	2	
Perfumery factories	2	2	2	
Manure works	2	...	2	2	
Blanch factories	5	1	1	1	2	1	1	1	3	
Flour mills	7	...	3	1	1	2	3	1	1	
Rice mills	157	...	1	2	26	17	11	71	7	1	33	14	10	74	5	
Bakeries and confectioneries	8	...	1	2	...	1	...	1	3	2	...	1	...	1	3	
Dairy firms	3	2	
Piggeries and jerked meat works	1	1	1	
Sugar factories	51	...	1	5	6	2	30	1	1	6	6	1	34	3	
Breweries	3	2	2	
Distilleries	3	...	1	...	1	1	1	1	

TABLE XXII.—INDUSTRIAL STATISTICS.—PART III.—INDUSTRIAL ESTABLISHMENTS CLASSIFIED ACCORDING TO THE CLASS OF OWNERS AND MANAGERS—*contd.*

Description of establishment.	Total number.	REGISTERED COMPANIES WITH DIRECTORS WHO ARE—			NUMBER OWNED BY—								NUMBER MANAGED BY—							REMARKS.		
		Government or local authority.	PRIVATE PERSONS WHO ARE—			NUMBER OWNED BY—								NUMBER MANAGED BY—								
			European or Anglo-Indian.	Indian.	Both.	European or Anglo-Indian.	The Hindu shikharok class.	The Bengali trading class.	The upcountry trading class.	Other Hindus.	Mohammedans.	Parse.	Others.	European or Anglo-Indian.	The Hindu shikharok class.	The Bengali trading class.	The upcountry trading class.	Other Hindus.	Mohammedans.		Parse.	Others.
1	2	3	4	5	6	7	8	9	10	11	12	13	14	15	16	17	18	19	20	21	22	23
Water-works	3	3																				
Tobacco factories	5	1																				
Cigarette factories	24		1	1					3								3	1	19			
Vinegar and condiment factories.	4		2				1			1	1			3					1			
Forage presses	1						1			1								1				
Tailoring works	25		1				1	1		1	32			2		1		3	21			
Hosiery works	6			2						1								2				
Dress factories	1	1												1								
Boot and shoe factories	34		3				1			78	7		(f) 5	4				79	6		(g) 5	
Umbrella factories	5									4	1							4	1			
Button and comb factories	4		2	1						1				2		1		1				
Cap factories	1									1								1				
Laundry works	1																	1				
Furniture factories	21		2	1			2			7	2		(a) 4	3		4		7	3	1	(b) 4	
Stone and marble works	3							1						3		1						
Cement works	1		1											1								
Re-inforced concrete works	1		1											1								
Lime-kilns and works	4		3				1							3		1						
Sarki factories	47		1	1			3	7		21	5			2	13	6		20	6			(c) 1
Railway workshops	31	11	17		3									28	1		1					
Tramway workshops	2		2											2								
Steamer workshops	4		2	1						1				3				1				
Coach-building factories	17		1				1	2	1	5	3		(d) 1	2	4	3	1	5	3			(d) Chinaman. (e) Chinaman.

Year	Description	1914	1915	1916	1917	1918	1919	1920	1921	1922	1923	1924	1925	1926	1927	1928	1929	1930	1931	1932	1933	1934	1935	1936	1937	1938	1939	1940	1941	1942	1943	1944	1945	1946	1947	1948	1949	1950	1951	1952	1953	1954	1955	1956	1957	1958	1959	1960	1961	1962	1963	1964	1965	1966	1967	1968	1969	1970	1971	1972	1973	1974	1975	1976	1977	1978	1979	1980	1981	1982	1983	1984	1985	1986	1987	1988	1989	1990	1991	1992	1993	1994	1995	1996	1997	1998	1999	2000	2001	2002	2003	2004	2005	2006	2007	2008	2009	2010	2011	2012	2013	2014	2015	2016	2017	2018	2019	2020	2021	2022	2023	2024	2025	2026	2027	2028	2029	2030	2031	2032	2033	2034	2035	2036	2037	2038	2039	2040	2041	2042	2043	2044	2045	2046	2047	2048	2049	2050	2051	2052	2053	2054	2055	2056	2057	2058	2059	2060	2061	2062	2063	2064	2065	2066	2067	2068	2069	2070	2071	2072	2073	2074	2075	2076	2077	2078	2079	2080	2081	2082	2083	2084	2085	2086	2087	2088	2089	2090	2091	2092	2093	2094	2095	2096	2097	2098	2099	2100	2101	2102	2103	2104	2105	2106	2107	2108	2109	2110	2111	2112	2113	2114	2115	2116	2117	2118	2119	2120	2121	2122	2123	2124	2125	2126	2127	2128	2129	2130	2131	2132	2133	2134	2135	2136	2137	2138	2139	2140	2141	2142	2143	2144	2145	2146	2147	2148	2149	2150	2151	2152	2153	2154	2155	2156	2157	2158	2159	2160	2161	2162	2163	2164	2165	2166	2167	2168	2169	2170	2171	2172	2173	2174	2175	2176	2177	2178	2179	2180	2181	2182	2183	2184	2185	2186	2187	2188	2189	2190	2191	2192	2193	2194	2195	2196	2197	2198	2199	2200	2201	2202	2203	2204	2205	2206	2207	2208	2209	2210	2211	2212	2213	2214	2215	2216	2217	2218	2219	2220	2221	2222	2223	2224	2225	2226	2227	2228	2229	2230	2231	2232	2233	2234	2235	2236	2237	2238	2239	2240	2241	2242	2243	2244	2245	2246	2247	2248	2249	2250	2251	2252	2253	2254	2255	2256	2257	2258	2259	2260	2261	2262	2263	2264	2265	2266	2267	2268	2269	2270	2271	2272	2273	2274	2275	2276	2277	2278	2279	2280	2281	2282	2283	2284	2285	2286	2287	2288	2289	2290	2291	2292	2293	2294	2295	2296	2297	2298	2299	2300	2301	2302	2303	2304	2305	2306	2307	2308	2309	2310	2311	2312	2313	2314	2315	2316	2317	2318	2319	2320	2321	2322	2323	2324	2325	2326	2327	2328	2329	2330	2331	2332	2333	2334	2335	2336	2337	2338	2339	2340	2341	2342	2343	2344	2345	2346	2347	2348	2349	2350	2351	2352	2353	2354	2355	2356	2357	2358	2359	2360	2361	2362	2363	2364	2365	2366	2367	2368	2369	2370	2371	2372	2373	2374	2375	2376	2377	2378	2379	2380	2381	2382	2383	2384	2385	2386	2387	2388	2389	2390	2391	2392	2393	2394	2395	2396	2397	2398	2399	2400	2401	2402	2403	2404	2405	2406	2407	2408	2409	2410	2411	2412	2413	2414	2415	2416	2417	2418	2419	2420	2421	2422	2423	2424	2425	2426	2427	2428	2429	2430	2431	2432	2433	2434	2435	2436	2437	2438	2439	2440	2441	2442	2443	2444	2445	2446	2447	2448	2449	2450	2451	2452	2453	2454	2455	2456	2457	2458	2459	2460	2461	2462	2463	2464	2465	2466	2467	2468	2469	2470	2471	2472	2473	2474	2475	2476	2477	2478	2479	2480	2481	2482	2483	2484	2485	2486	2487	2488	2489	2490	2491	2492	2493	2494	2495	2496	2497	2498	2499	2500	2501	2502	2503	2504	2505	2506	2507	2508	2509	2510	2511	2512	2513	2514	2515	2516	2517	2518	2519	2520	2521	2522	2523	2524	2525	2526	2527	2528	2529	2530	2531	2532	2533	2534	2535	2536	2537	2538	2539	2540	2541	2542	2543	2544	2545	2546	2547	2548	2549	2550	2551	2552	2553	2554	2555	2556	2557	2558	2559	2560	2561	2562	2563	2564	2565	2566	2567	2568	2569	2570	2571	2572	2573	2574	2575	2576	2577	2578	2579	2580	2581	2582	2583	2584	2585	2586	2587	2588	2589	2590	2591	2592	2593	2594	2595	2596	2597	2598	2599	2600	2601	2602	2603	2604	2605	2606	2607	2608	2609	2610	2611	2612	2613	2614	2615	2616	2617	2618	2619	2620	2621	2622	2623	2624	2625	2626	2627	2628	2629	2630	2631	2632	2633	2634	2635	2636	2637	2638	2639	2640	2641	2642	2643	2644	2645	2646	2647	2648	2649	2650	2651	2652	2653	2654	2655	2656	2657	2658	2659	2660	2661	2662	2663	2664	2665	2666	2667	2668	2669	2670	2671	2672	2673	2674	2675	2676	2677	2678	2679	2680	2681	2682	2683	2684	2685	2686	2687	2688	2689	2690	2691	2692	2693	2694	2695	2696	2697	2698	2699	2700	2701	2702	2703	2704	2705	2706	2707	2708	2709	2710	2711	2712	2713	2714	2715	2716	2717	2718	2719	2720	2721	2722	2723	2724	2725	2726	2727	2728	2729	2730	2731	2732	2733	2734	2735	2736	2737	2738	2739	2740	2741	2742	2743	2744	2745	2746	2747	2748	2749	2750	2751	2752	2753	2754	2755	2756	2757	2758	2759	2760	2761	2762	2763	2764	2765	2766	2767	2768	2769	2770	2771	2772	2773	2774	2775	2776	2777	2778	2779	2780	2781	2782	2783	2784	2785	2786	2787	2788	2789	2790	2791	2792	2793	2794	2795	2796	2797	2798	2799	2800	2801	2802	2803	2804	2805	2806	2807	2808	2809	2810	2811	2812	2813	2814	2815	2816	2817	2818	2819	2820	2821	2822	2823	2824	2825	2826	2827	2828	2829	2830	2831	2832	2833	2834	2835	2836	2837	2838	2839	2840	2841	2842	2843	2844	2845	2846	2847	2848	2849	2850	2851	2852	2853	2854	2855	2856	2857	2858	2859	2860	2861	2862	2863	2864	2865	2866	2867	2868	2869	2870	2871	2872	2873	2874	2875	2876	2877	2878	2879	2880	2881	2882	2883	2884	2885	2886	2887	2888	2889	2890	2891	2892	2893	2894	2895	2896	2897	2898	2899	2900	2901	2902	2903	2904	2905	2906	2907	2908	2909	2910	2911	2912	2913	2914	2915	2916	2917	2918	2919	2920	2921	2922	2923	2924	2925	2926	2927	2928	2929	2930	2931	2932	2933	2934	2935	2936	2937	2938	2939	2940	2941	2942	2943	2944	2945	2946	2947	2948	2949	2950	2951	2952	2953	2954	2955	2956	2957	2958	2959	2960	2961	2962	2963	2964	2965	2966	2967	2968	2969	2970	2971	2972	2973	2974	2975	2976	2977	2978	2979	2980	2981	2982	2983	2984	2985	2986	2987	2988	2989	2990	2991	2992	2993	2994	2995	2996	2997	2998	2999	3000	3001	3002	3003	3004	3005	3006	3007	3008	3009	3010	3011	3012	3013	3014	3015	3016	3017	3018	3019	3020	3021	3022	3023	3024	3025	3026	3027	3028	3029	3030	3031	3032	3033	3034	3035	3036	3037	3038	3039	3040	3041	3042	3043	3044	3045	3046	3047	3048	3049	3050	3051	3052	3053	3054	3055	3056	3057	3058	3059	3060	3061	3062	3063	3064	3065	3066	3067	3068	3069	3070	3071	3072	3073	3074	3075	3076	3077	3078	3079	3080	3081	3082	3083	3084	3085	3086	3087	3088	3089	3090	3091	3092	3093	3094	3095	3096	3097	3098	3099	3100	3101	3102	3103	3104	3105	3106	3107	3108	3109	3110	3111	3112	3113	3114	3115	3116	3117	3118	3119	3120	3121	3122	3123	3124	3125	3126	3127	3128	3129	3130	3131	3132	3133	3134	3135	3136	3137	3138	3139	3140	3141	3142	3143	3144	3145	3146	3147	3148	3149	3150	3151	3152	3153	3154	3155	3156	3157	3158	3159	3160	3161	3162	3163	3164	3165	3166	3167	3168	3169	3170	3171	3172	3173	3174	3175	3176	3177	3178	3179	3180	3181	3182	3183	3184	3185	3186	3187	3188	3189	3190	3191	3192	3193	3194	3195	3196	3197	3198	3199	3200	3201	3202	3203	3204	3205	3206	3207	3208	3209	3210	3211	3212	3213	3214	3215	3216	3217	3218	3219	3220	3221	3222	3223	3224	3225	3226	3227	3228	3229	3230	3231	3232	3233	3234	3235	3236	3237	3238	3239	3240	3241	3242	3243	3244	3245	3246	3247	3248	3249	3250	3251	3252	3253	3254	3255	3256	3257	3258	3259	3260	3261	3262	3263	3264	3265	3266	3267	3268	3269	3270	3271	3272	3273	3274	3275	3276	3277	3278	3279	3280	3281	3282	3283	3284	3285	3286	3287	3
------	-------------	------	------	------	------	------	------	------	------	------	------	------	------	------	------	------	------	------	------	------	------	------	------	------	------	------	------	------	------	------	------	------	------	------	------	------	------	------	------	------	------	------	------	------	------	------	------	------	------	------	------	------	------	------	------	------	------	------	------	------	------	------	------	------	------	------	------	------	------	------	------	------	------	------	------	------	------	------	------	------	------	------	------	------	------	------	------	------	------	------	------	------	------	------	------	------	------	------	------	------	------	------	------	------	------	------	------	------	------	------	------	------	------	------	------	------	------	------	------	------	------	------	------	------	------	------	------	------	------	------	------	------	------	------	------	------	------	------	------	------	------	------	------	------	------	------	------	------	------	------	------	------	------	------	------	------	------	------	------	------	------	------	------	------	------	------	------	------	------	------	------	------	------	------	------	------	------	------	------	------	------	------	------	------	------	------	------	------	------	------	------	------	------	------	------	------	------	------	------	------	------	------	------	------	------	------	------	------	------	------	------	------	------	------	------	------	------	------	------	------	------	------	------	------	------	------	------	------	------	------	------	------	------	------	------	------	------	------	------	------	------	------	------	------	------	------	------	------	------	------	------	------	------	------	------	------	------	------	------	------	------	------	------	------	------	------	------	------	------	------	------	------	------	------	------	------	------	------	------	------	------	------	------	------	------	------	------	------	------	------	------	------	------	------	------	------	------	------	------	------	------	------	------	------	------	------	------	------	------	------	------	------	------	------	------	------	------	------	------	------	------	------	------	------	------	------	------	------	------	------	------	------	------	------	------	------	------	------	------	------	------	------	------	------	------	------	------	------	------	------	------	------	------	------	------	------	------	------	------	------	------	------	------	------	------	------	------	------	------	------	------	------	------	------	------	------	------	------	------	------	------	------	------	------	------	------	------	------	------	------	------	------	------	------	------	------	------	------	------	------	------	------	------	------	------	------	------	------	------	------	------	------	------	------	------	------	------	------	------	------	------	------	------	------	------	------	------	------	------	------	------	------	------	------	------	------	------	------	------	------	------	------	------	------	------	------	------	------	------	------	------	------	------	------	------	------	------	------	------	------	------	------	------	------	------	------	------	------	------	------	------	------	------	------	------	------	------	------	------	------	------	------	------	------	------	------	------	------	------	------	------	------	------	------	------	------	------	------	------	------	------	------	------	------	------	------	------	------	------	------	------	------	------	------	------	------	------	------	------	------	------	------	------	------	------	------	------	------	------	------	------	------	------	------	------	------	------	------	------	------	------	------	------	------	------	------	------	------	------	------	------	------	------	------	------	------	------	------	------	------	------	------	------	------	------	------	------	------	------	------	------	------	------	------	------	------	------	------	------	------	------	------	------	------	------	------	------	------	------	------	------	------	------	------	------	------	------	------	------	------	------	------	------	------	------	------	------	------	------	------	------	------	------	------	------	------	------	------	------	------	------	------	------	------	------	------	------	------	------	------	------	------	------	------	------	------	------	------	------	------	------	------	------	------	------	------	------	------	------	------	------	------	------	------	------	------	------	------	------	------	------	------	------	------	------	------	------	------	------	------	------	------	------	------	------	------	------	------	------	------	------	------	------	------	------	------	------	------	------	------	------	------	------	------	------	------	------	------	------	------	------	------	------	------	------	------	------	------	------	------	------	------	------	------	------	------	------	------	------	------	------	------	------	------	------	------	------	------	------	------	------	------	------	------	------	------	------	------	------	------	------	------	------	------	------	------	------	------	------	------	------	------	------	------	------	------	------	------	------	------	------	------	------	------	------	------	------	------	------	------	------	------	------	------	------	------	------	------	------	------	------	------	------	------	------	------	------	------	------	------	------	------	------	------	------	------	------	------	------	------	------	------	------	------	------	------	------	------	------	------	------	------	------	------	------	------	------	------	------	------	------	------	------	------	------	------	------	------	------	------	------	------	------	------	------	------	------	------	------	------	------	------	------	------	------	------	------	------	------	------	------	------	------	------	------	------	------	------	------	------	------	------	------	------	------	------	------	------	------	------	------	------	------	------	------	------	------	------	------	------	------	------	------	------	------	------	------	------	------	------	------	------	------	------	------	------	------	------	------	------	------	------	------	------	------	------	------	------	------	------	------	------	------	------	------	------	------	------	------	------	------	------	------	------	------	------	------	------	------	------	------	------	------	------	------	------	------	------	------	------	------	------	------	------	------	------	------	------	------	------	------	------	------	------	------	------	------	------	------	------	------	------	------	------	------	------	------	------	------	------	------	------	------	------	------	------	------	------	------	------	------	------	------	------	------	------	------	------	------	------	------	------	------	------	------	------	------	------	------	------	------	------	------	------	------	------	------	------	------	------	------	------	------	------	------	------	------	------	------	------	------	------	------	------	------	------	------	------	------	------	------	------	------	------	------	------	------	------	------	------	------	------	------	------	------	------	------	------	------	------	------	------	------	------	------	------	------	------	------	------	------	------	------	------	------	------	------	------	------	------	------	------	------	------	------	------	------	------	------	------	------	------	------	------	------	------	------	------	------	------	------	------	------	------	------	------	------	------	------	------	------	------	------	------	------	------	------	------	------	------	------	------	------	------	------	------	------	------	------	------	------	------	------	------	------	------	------	------	------	------	------	------	------	------	------	------	------	------	------	------	------	------	------	------	------	------	------	------	------	------	------	------	------	------	------	------	------	------	------	------	------	------	------	------	------	------	------	------	------	------	------	------	------	------	------	------	------	------	------	------	------	------	------	------	------	------	------	------	------	------	------	------	------	------	------	------	------	------	------	------	------	------	------	------	------	------	------	------	------	------	------	------	------	------	------	------	------	------	------	------	------	------	------	------	------	------	------	------	------	------	------	------	------	------	------	------	------	------	------	------	------	------	------	------	------	------	------	------	------	------	------	------	------	------	------	------	------	------	------	------	------	------	------	------	------	------	------	------	------	------	------	------	------	------	------	------	------	------	------	------	------	------	------	------	------	------	------	------	------	------	------	------	------	------	------	------	------	------	------	------	------	------	------	------	------	------	------	------	------	------	------	------	------	------	------	------	------	------	------	------	------	------	------	------	------	------	------	------	------	------	------	------	------	------	------	------	------	------	------	------	------	------	------	------	------	------	------	------	------	------	------	------	------	------	------	------	------	------	------	------	------	------	------	------	------	------	------	------	------	------	------	------	------	------	------	---

TABLE XXII.—INDUSTRIAL STATISTICS. PART IV.—CASTE OR RACE AND INDUSTRY AND

Description of establishment.	NUMBER OF LABOURERS.				CASTE OR RACE.	BORN		
	ADULT.		CHILDREN UNDER 14.			BENGAL.		
	Males.	Females.	Males.	Females.		District of enumeration.	Adjoining district.	Other district.
1	2	3	4	5	6	7	8	9
GRAND TOTAL	169,860*	9,771	2,119	224	57,151	13,429	6,580
Collieries	3,038*	45	92	2,024	118	37
(1) Miners	1,622	20	80	...	Santal 486, Bauri 423, Sheikh 121, Sutaradhar 97, Hindu (unspecified) 79, Chamar and Muchi 55, Goala 55, Bhuiya 33, Rajput 37, Tel 34, Kora 23.	1,124	69	21
(2) Machinery maintenance	903	9	5	...	Komar 175, Bauri 151, Sheikh 121, Chamar and Muchi 46, Goala 42, Brahman 33, Dom 27, Bhuiya 22, Kayastha 22, Namasandra 18, Kurmi 15, Sutaradhar 14.	569	22	14
(3) Engine and Boiler mistries.	57	Bauri 33, Dom 5, Kora 3, Bhumi 2, Kalwar 2, Sheikh 2, Rajput 2, Tel 2, Surri 1, Kamar 1, Baniya 1, Hari 1.	42	1	...
(4) Shift and haulage attendants.	123	1	Bauri 68, Dom 10, Sheikh 8, Bagdi 7, Rajput 4, Goala 4, Rajwar 3, Chamar and Muchi 3, Bhuiya 3, Kora 3, Kurmi 2, Sonar 2.	103	4	...
(5) Supervisors	178	1	6	...	Bauri 43, Brahman 28, Sheikh 16, Kayastha 11, Aguri 8, Goala 6, Pasi 6, Rajput 6, Bagdi 5, Bhuiya 5, Pan 5, Chamar and Muchi 5.	109	14	2
(6) Incidental occupation ...	155	14	1	...	Sheikh 48, Bauri 33, Kamar 11, Halwai 9, Koiri 8, Dom 7, Hindu (unspecified) 6, Brahman 6, Chamar and Muchi 6, Malakar 4, Bagdi 4, Beldar 3.	77	6	...
Cotton-spinning weaving and other mills.	5,773	535	447	74	1,866	277	71
(1) Machinery operation and maintenance.	1,230	8	234	...	Sheikh 405, Jallakalbaritta 321, Namasandra 69, Bagdi 65, Tanti 54, Pod 50, Kayastha 48, Brahman 43, Bairagi 36, Chaskalbaritta 33, Goala 31, Dhoba 29, Napit 23, Rajput 12.	1,050	86	17
(2) Scutching	753	224	40	1	Sheikh 244, Chamar and Muchi 89, Tanti 65, Khandait 51, Tel 47, Brahman 46, Kayastha 36, Madras 35, Jallakalbaritta 33, Pasi 31, Koiri 31, Goala 27, Bhar 24.	145	52	9
(3) Spinning	1,427	1	169	7	Sheikh 180, Khandait 156, Tanti 148, Chaskalbaritta 112, Madras 106, Kayastha 100, Tel 90, Jallakalbaritta 55, Goala 55, Pod 53, Brahman 44, Namasandra 44, Chamar and Muchi 40, Kshatriya 36.	348	101	15
(4) Winding and warping	481	280	...	3	Tanti 197, Sheikh 125, Kayastha 94, Brahman 36, Jallakalbaritta 35, Khandait 34, Bairagi 23, Tanti 20, Goala 12, Barhi 11, Chasa 11, Pod 11, Shaha 11, Sadgop 11.	212	19	16
(5) Weaving	1,149	22	4	3	Tanti 311, Sheikh 249, Kayastha 208, Jolaha 194, Kewat 24, Jallakalbaritta 21, Khandait 17, Tel 15, Bhar 15, Pathan 13, Koiri 12, Brahman 10, Saiyad 9.	98	18	13
(6) Miscellaneous	73	Sheikh 18, Jallakalbaritta 11, Pasi 7, Mehtar 5, Brahman 4, Goala 4, Kayastha 3, Koiri 3, Hindu (unspecified) 2, Kamar 2, Napit 2, Lotar 2.	13	1	1

BIRTH-PLACE OF SKILLED WORKMEN, CLASSIFIED ACCORDING TO THEIR
OCCUPATION.

IN—

North Bihar.	South Bihar.	Chota Nagpur plateau.	Orissa.	United Provinces.	Madras.	Other parts of India.	Outside India.	
10	11	12	13	14	15	16	17	18
27,120	24,779	2,427	12,524	35,991	4,180	3,225	588	* Classification for 30 collieries employing 4,784 persons in all, is not available.
9	238	639	11	74	1	24	...	
3	91	390	3	28	1	2	...	Includes—Carpenters, Coal-cutters, Drillers, Drivers, Machinemen, Stokers, Sinkers, Spotfitters, Stone-Cutlery, Trolley-men, Trimmers.
5	97	162	8	22	...	19	...	Includes—Blacksmiths, Fitters, Locomotives, Moulders, Mistries, Paintlayers, Tinsmiths, Turners, Tube-repairers.
...	4	8	...	1	...	1	...	Includes—Engineers, Firemen, Pumpmen, Winders.
...	6	11	Includes—Banksmen, Hookmen, Onsetters, Signalmen.
...	11	23	...	21	...	3	...	Includes—Foremen, Overmen, Roof Testers, Mates.
1	29	55	...	2	Includes—Boilermakers, Bricklayers, Beamers, Brick-makers, Building-repairers, Cartridgemakers, Cost-makers, Lettermen, Masons, Riveters, Rovers, Tile-makers, Tent-repairers.
97	247	17	1,508	1,104	388	536	...	
11	31	...	126	139	4	18	...	Includes—Blacksmiths, Bricklayers, Carpenters, Fitters, Masons, Moulders, Mistries, Painters, Tinmiths, Turners, Woomen (Electrician, Feeders, Foremen, Firemen, Joiners, Mates Pressmen).
26	94	4	232	416	35	12	...	Includes—Blowing Tenters, Card Tenters, Drawing Tenters, Intermediate Tenters, Roving Tenters, Slabbing Tenters, Tenters (Beamers, Benders, Calendermen, Drawers, Folders, Roving boy).
45	55	13	761	96	121	49	...	Includes—Doffers, Pickers, Spinners (Twisters).
1	16	...	234	36	51	177	...	
13	69	...	197	390	179	290	...	
1	2	...	24	27	4	Includes—Drivers, Enginemen, Engravers, Tinsmiths (Carriers, Grinders).

TABLE XXII.—INDUSTRIAL STATISTICS. PART IV.—CASTE OR RACE AND INDUSTRY AND

Description of establishment.	NUMBER OF LABOURERS.				CASTE OR RACE.	BORN		
	ADULT.		CHILDREN UNDER 14.			BENGAL.		
	Males.	Females.	Males.	Females.		District of enumeration.	Adjoining district.	Other district.
1	2	3	4	5	6	7	8	9
Jute mills	114,400	8,901	721	199	28,434	5,972	4,484
(1) Machinery operation and maintenance.	13,712	37	65	27	Sheikh 2,657, Jallakalbartha 1,090, Chasikalbartha 1,006, Hindu (unspecified) 763, Goala 472, Sadgop 433, Brahman 437, Jagi 495, Bairagi 351, Kayastha 342, Kamar 367.	7,183	1,648	1,549
(2) Preparing	3,969	1,476	185	...	Sheikh 958, Chamar and Muchi 663, Bagdi 325, Jallakalbartha 252, Tel 201, Tanti 199, Madras 189, Goala 184, Dosadh 199, Kahar 146, Hindu (unspecified) 141, Khandait 135.	1,291	253	38
(3) Spinning	27,517	529	305	43	Sheikh 8,929, Chamar and Muchi 2,133, Bagdi 2,006, Tel 1,371, Hindu (unspecified) 1,344, Tanti 1,166, Jallakalbartha 764, Jolaha 719, Goala 641, Chasikalbartha 605, Madras 507, Dosadh 499, Mallah 433.	9,026	1,706	1,015
(4) Winding	12,336	2,561	96	14	Sheikh 4,739 Chamar and Muchi 1,396, Hindu (unspecified) 719, Tel 643, Goala 482, Tanti 439, Jolaha 426, Jallakalbartha 360, Kahar 334, Dosadh 284, Brahman 274, Mallah 370.	2,009	178	107
(5) Beaming and dressing ...	4,532	5	5	...	Khandait 769, Sheikh 379, Kayastha 354, Tanti 314, Hindu (unspecified) 313, Brahman 290, Rajput 241, Chasikalbartha 230, Goala 170, Tel 147, Jallakalbartha 136, Bairagi 124.	774	130	175
(6) Weaving	44,619	94	6	...	Sheikh 25,890, Jolaha 3,790, Chasikalbartha 1,843, Tanti 1,725, Chamar and Muchi 889, Jallakalbartha 784, Tel 621, Hindu (unspecified) 590, Goala 575, Brahman 476, Pod 382, Rajput 373.	7,289	1,906	1,350
(7) Finishing	6,606	4,047	59	115	Sheikh 2,402, Chamar and Muchi 1,484, Bhar 930, Bind 404, Tanti 379, Mallah 373, Tel 360, Jolaha 337, Mali 310, Kahar 247, Pasi 246, Brahman 211.	622	123	139
(8) Miscellaneous	710	152	Sheikh 163, Chamar and Muchi 54, Bagdi 39, Chasikalbartha 27, Khandait 35, Goala 31, Kahar 30, Jallakalbartha 28, Kaora 28, Tel 27, Tanti 26, Brahman 26, Dosadh 23, Bhar 22.	241	28	21
Silk filature and mills ...	1,909	173	333	11	2,799	32	8
(1) Machinery maintenance	119	14	Sheikh 64, Barui 16, Bagdi 13, Hindu (unspecified) 11, Dome 8, Chamar and Muchi 6, Hari 6, Sutradhar 4, Kamar 2, Lehar 1, Namasudra 1, Parhaiya 1.	129	2	...
(2) Process-works	1,759	159	333	11	Sheikh 1,118, Hindu (unspecified) 248, Bagdi 216, Chamar and Muchi 210, Barui 135, Namasudra 114, Dome 95, Kora 39, Hari 28, Malo 14, Bairagi 8, Halalkhor 7, Oriya 7.	2,005	27	6
(3) Miscellaneous	31	Sheikh 14, Hindu (unspecified) 13, Chamar and Muchi 2, Bagdi 1, Kamar 1.	15	3	2

BIRTH-PLACE OF SKILLED WORKMEN, CLASSIFIED ACCORDING TO THEIR
OCCUPATION—*continued.*

IN—								
North Bihar.	South Bihar.	Chota Nagpur plateau.	Orissa.	United Provinces.	Madras.	Other parts of India.	Outside India.	
10	11	12	13	14	15	16	17	18
25,088	19,597	1,031	8,762	28,030	2,062	600	161	
900	696	40	542	1,013	80	22	148	Includes—Beltnen, Boilermen, Blacksmiths, Brick-layers, Carpenters, Fitters, Joiners, Linemen, Machinemen, Masons, Mistries, Moulders, Painters, Pumpmen, Riveters, Tinsmiths, Turners, Vicemen and Wiremen (Boiler-repairers, Boiler Attendants, Boilermakers, Borers, Cleaners, Drillers, Dyers, Electricmen, Engine-repairers, Iron-turners, Machinists, Machine-folders, Polishers, Rollermen, Rtd-repairers, Softers, Shapers).
338	1,023	62	779	1,295	382	129	---	Includes—Breakers, Carders, Drawing receivers, Drawers, Feeders, Rovers (Reelers).
2,363	5,764	328	1,521	5,144	1,050	268	2	Includes—Pin-boys, Piecers, Spinners, Twistors.
2,828	2,927	155	1,509	4,903	299	43	---	Includes—Cop-winders, Winders and Warp-winders (Weft-winders).
230	125	147	2,875	418	35	43	---	
15,881	6,708	229	1,095	10,018	184	59	---	
2,258	2,273	40	311	5,000	32	27	1	Includes—Calendermen, Hammers, Hoof-cutters, Pressmen, Sack-cutters, Sewers (Brushmakers) Combmakers, Combmen, Croppermen, Calender Front, Cloth-repairers, Cutters, Tailors and Bag-repairers).
90	81	10	130	239	10	9	3	Includes—Drivers, Tindals (Crane-men, Cobblers, Coleboys, Dumpings, Foremen, Headlers, Hocklers, Lappers, Pinsetters, Pickers, Plainers, Reckoners, Slaters, Selectors, Tornmen).
5	33	---	74	75	---	---	---	
---	---	---	2	---	---	---	---	Includes—Blacksmiths, Carpenters, Turners, Vicemen (Firemen, Fitters and Machinists).
5	31	---	63	75	---	---	---	Includes—Doubblers, Hookers, Spinners, Warpors, Weavers and Winders (Twistors).
---	2	---	9	---	---	---	---	Includes—Cleaners, Harrosmakers (Engine-drivers and Foremen).

TABLE XXII.—INDUSTRIAL STATISTICS. PART IV.—CASTE OR RACE AND INDUSTRY AND

Description of establishment.	NUMBER OF LABOURERS.				CASTE OR RACE.	BORN.		
	ADULT.		CHILDREN UNDER 14.			BENGAL.		
	Males.	Females.	Males.	Females.		District of enumeration.	Adjoining district.	Other district.
1	2	3	4	5	6	7	8	9
Iron foundries	4,449	...	151	2,126	370	115
(1) Foundry and machinery maintenance.	2,324	...	81	...	Sheikh 883, Hindu (unspecified) 214, Chasikaibartta 163, Chamar and Muchi 124, Jallikaibartta 103, Bauri 98, Goala 97, Brahman 87, Kahar 86, Lohar 80, Bagdi 32, Kamar 46, Pod 15, Teli 13, Kayastha 12, Barui 11.	1,211	251	85
(2) Pattern-making ...	53	Bagdi 34, Hindu (unspecified) 9, Sheikh 3, Kayastha 2, Chasikaibartta 1, Jallikaibartta 1, Kora 1, Napit 1, Tanti 1.	44	7	...
(3) Moulding	1,059	...	42	...	Jallikaibartta 267, Sheikh 133, Chasikaibartta 111, Hindu (unspecified) 45, Goala 40, Bauri 40, Koiri 34, Bagdi 28, Pod 22, Napit 31, Khandait 29, Kayastha 28.	651	96	23
(4) Core-making	163	...	3	...	Chamar and Muchi 58, Sheikh 15, Bauri 12, Doma 10, Koiri 9, Bhuiya 8, Kayastha 6, Kolu 5, Chasa 5, Goala 4, Kurmi 4, Chasikaibartta 4, Brahman 4.	95	2	1
(5) Fetting	117	...	16	...	Sheikh 56, Chamar and Muchi 17, Hindu (unspecified) 12, Barui 6, Kahar 5, Kurmi 3, Munda 4, Rajput 4, Goala 4, Bagdi 4, Rajwar 3, Bhuiya 2, Sonar 2.	15	7	...
(6) Miscellaneous	223	Sheikh 107, Chamar and Muchi 31, Barui 16, Dosadh 15, Hindu (unspecified) 11, Bhuiya 7, Brahman 5, Goala 5, Teli 4, Jolaha 3, Kahar 3, Namasudra 3.	90	5	6
Iron and Steel works ...	2,583	...	5	935	565	163
(1) Engineering and allied trades (skilledmen).	617	...	5	...	Sheikh 81, Chasikaibartta 65, Brahman 44, Jallikaibartta 43, Kurmi 42, Goala 23, Chamar and Muchi 22, Kamar 22, Rajput 17, Teli 16, Pod 15, Bairagi 14, Sutradhar 13, Hindu (unspecified) 12, Kayastha 12.	165	104	24
(2) Ditto ditto ...	249	Sheikh 27, Jallikaibartta 26, Kurmi 18, Bairagi 13, Brahman 13, Chamar and Muchi 12, Pod 11, Sadgop 10, Kamar 10, Hindu (unspecified) 10, Goala 10, Christian 10.	60	90	29
(3) Other trades	1,599	Sheikh 498, Hindu (unspecified) 199, Chasikaibartta 199, Kayastha 95, Goala 66, Brahman 59, Kamar 51, Sadgop 47, Jallikaibartta 46, Bagdi 47, Sutradhar 40, Bairagi 35, Chamar and Muchi 33, Christian 30, Teli 26, Rajput 25.	667	359	195
(4) Miscellaneous	128	Sheikh 45, Rajput 18, Europeans 15, Baniya 5, Kayastha 5, Sadgop, 4, Dosadh 4, Chasikaibartta 4, Bagdi 3, Mallah 2, Chasa 2.	43	12	5
Machinery and Engineering works.	10,488	6	191	4,876	2,263	557
(1) Engineering and allied trades (skilledmen).	6,251	6	137	...	Chasikaibartta 1,497, Sheikh 1,324, Jallikaibartta 473, Hindu (unspecified) 298, Brahman 269, Kayastha 240, Goala 215, Teli 192, Pod 183, Rajput 184, Sadgop 175, Chamar and Muchi 146.	3,390	1,546	433
(2) Engineering and allied trades (semi-skilled men).	2,356	...	49	...	Sheikh 432, Jallikaibartta 269, Chasikaibartta 179, Kayastha 107, Brahman 100, Pod 99, Teli 97, Goala 86, Tanti 75, Kahatriya 69, Sadgop 63, Rajput 63.	1,083	415	64
(3) Other trades	947	...	4	...	Sheikh 323, Chinese 101, Chasa 99, Jallikaibartta 54, Sutradhar 53, Hindu (unspecified) 35, Kayastha 27, Brahman 20, Kahar 17, Bairagi 15, Teli 14, Pod 13.	305	235	46
(4) Miscellaneous	234	...	1	...	Sheikh 55, Chasikaibartta 35, Sadgop 24, Brahman 14, Kayastha 13, Hindu (unspecified) 13, Goala 12, Tanti 6, Bairagi 5, Teli 4, Bauri 4, Kamar 4.	93	67	12
Paper mills	626	110	3	263	89	22
(1) Machinery operation and maintenance.	520	14	2	...	Sheikh 174, Jallikaibartta 30, Goala 27, Kamar 25, Bagdi 19, Sadgop 19, Brahman 18, Chinese 17, Chasikaibartta 16, Dosadh 15, Chamar and Muchi 14, European (unspecified) 13, Shaha 12.	196	83	19
(2) Sorting	96	Sheikh 59, Chamar and Muchi 30, Hindu (unspecified) 2, Bhuiya 1, Dosadh 1, Hari 1, Munda 1, Pasi 1.	38	...	2
(3) Finishing	81	Goala 21, Sheikh 14, Kayastha 8, Brahman 4, Barbi 4, Rajput 4, Chamar and Muchi 4, Sadgop 4, Kahatriya 3, Kahar 2, Koiri 2, Mallah 2, Barui 1, Chasa 1, Dhunia 1, Gareri 1.	28	6	...
(4) Miscellaneous	25	Anglo-Indian 7, Sheikh 7, Rajput 2, Kayastha 2, Goala 2, Bauri 1, Kahar 1, Kahatriya 1, Munda 1, Teli 1.	1	...	1

BIRTH-PLACE OF SKILLED WORKMEN, CLASSIFIED ACCORDING TO THEIR
OCCUPATION—continued.

North Bihar.	South Bihar.	Chota Nagpur plateau.	Orissa.	United Provinces.	Madras.	Other parts of India.	Outside India.	
10	11	12	13	14	15	16	17	18
123	906	478	121	327	—	34	—	
82	665	324	50	203	—	34	—	Includes—Blacksmiths, Boiler-makers, Bucket-makers, Boiler Attendants, Carpenters, Copper Smiths, Drilling Machinists, Fitters, Hammermen, Mistries, Masons, Machinemen, Painters, Riveters, Screwing Machinists, Toolmakers, Turners, Tinsmiths, Vicemen (Bricklayers, Machinists, Polishers, Screwingmen, Stone-Cutters, Socket Carpenters and Stovemakers).
—	2	—	—	—	—	—	—	Includes—Lettermen and Pattern-makers.
28	78	69	67	64	—	—	—	Includes—Founders and Moulders.
3	20	40	—	5	—	—	—	
6	75	16	1	15	—	—	—	Includes—Chippermen, Cleaners, Dressers and Welders (Grinders).
4	66	29	3	40	—	—	—	Includes—Drivers, Engine Attendants, Foremen, Engine-drivers, Furnacemen, Stockers and Tindals (Cranemen, Gasmen, Khalaahis, Serang, Telephone Attendants).
78	268	42	63	398	9	47	20	
37	57	6	13	200	6	9	1	Includes—Blacksmiths, Boilermakers, Coremakers, Dyars, Moulders, Pattern-makers, Scissors men (Anvilers, Artificers, Grinders, Melters, Pampers, Stable article-makers, Trunk-makers).
2	14	16	7	31	—	—	—	Includes—Chippermen, Drillers, Markingmen, Millers, Planers, Polishers, Puschmen, Reveters, Screwers, Welders, Wareweavers (Hammermen, Strikers, Safe-makers).
35	184	18	39	140	2	37	3	Includes—Carpenters, Enginemen, Electricmen, Fitters, Machinemen, Masons, Mistries, Painters, Plumbers, Tindals, Tinsmiths, Turners, Varnishmen, Vicemen (Bricklayers, Chemists, Gas-producers, Laboratory Artists).
4	13	2	4	27	1	1	16	Includes—Drivers, Packers, Pressmen, Setmen (Cranemen, Foremen, Furnacemen).
292	899	47	420	1,021	113	94	109	
162	639	25	192	505	112	78	5	Includes—Blacksmiths, Boilermakers, Coremen, Copper-smiths, Engine Apprentices, Electric Mistries, Fitters and Engine Fitters, Foremen, Mistries, Moulders, Mechanics, Pattern-makers, Tinsmiths, Toolmakers, Vicemen and Wiremen (Boilermen, Core makers, Coal-Tubmakers, Improvers).
79	159	14	180	369	—	10	3	Includes—Acetylene Welders, Boremen, Braziers, Chippermen, Cutters, Drillers, Erectors, Grinders, Millers, Machinemen, Markers, Planers, Polishers, Platers, Planers, Riveters, Strikers, Screwers, Shapers, Turners, Winders and Welders (Chainmen, Firemen, Hammermen and Slotters).
47	85	2	32	65	1	2	101	Includes—Brick-layers, Boat-makers, Carpenters, Drivers, Engine-drivers, Enginemen, Keysmiths, Locksmiths, Masons, Painters, Plumbers, Sawyers and Tailors (Wheel Mistries).
4	16	—	7	32	—	4	—	Includes—Boilermen, Electroplaters, Engravers, Furnacemen, Lettermen, Mates, Oil and Coalmakers, Packers, Razor-setters, Rod-beaters, Snappers, Serang, Twining, Tindals and Vulcanisers (Boatmen, Cagemakers, Cleaners, Khalaahis, Motor-drivers, and Tank Valvesmen).
27	88	5	52	153	7	7	32	
18	35	4	26	123	—	3	30	Includes—Blacksmiths, Carpenters, Fitters, Foremen, Lettermen, Masons, Moulders, Mistries, Machinists, Painters, Tinsmiths, Turners, Vicemen, Wiremen.
6	45	1	1	1	—	2	—	
3	7	—	18	19	—	—	—	
—	1	—	7	10	1	2	2	Includes—Cranemen and drivers.

TABLE XXII.—INDUSTRIAL STATISTICS. PART IV.—CASTE OR RACE AND INDUSTRY AND

Description of establishments.	NUMBER OF LABOURED.				CASTE OR RACE.	BORN		
	ADULT.		CHILDREN UNDER 14.			BENGAL.		
	Males.	Females.	Males.	Females.		District of enumeration.	Adjoining districts.	Other district.
1	2	3	4	5	6	7	8	9
Flour mills	747	49	27	6
(1) Machinery operation and maintenance.	125	Sheikh 23, Jallakalbartha 14, Hindu (unspecified) 12, Brahman 8, Sutradhar 8, Kayastha 7, Chinamen 6, Pod 4, Tanti 3, Bagdi 3, Namasudra 3, Dhoba 3, Chasikalbartha 2, Chamar 2.	49	21	3
(2) Process-workers	6	Gosain 3, Kayastha 2, Tanti 1
(3) Miscellaneous	10	Sheikh 6, Brahman 1, Chamar 1, Hindu (unspecified) 1, Kayastha 1.	3
Railway workshops	19,067	...	57	5,647	1,158	586
(1) Engineering and allied trades (skilled men.)	9,390	...	26	...	Sheikh 2,689, Brahman 532, Kamar 409, Goala 381, Hindu (unspecified) 298, Kayastha 296, Sadgop 290, Chasikalbartha 286, Lohar 236, Christian 234, Kurmi 223, Rajput 199.	2,685	652	394
(2) Engineering and allied trades (semi-skilled men.)	4,721	...	5	...	Sheikh 1,400, Goala 274, Brahman 242, Rajput 219, Kurmi 178, Chamar 159, Kayastha 148, Hindu (unspecified) 130, Dhoba 123, Kahar 107, Tel 102, Madras 100.	1,041	145	87
(3) Other trades	3,779	...	23	...	Sheikh 872, Chasikalbartha 847, Bediya 243, Jallakalbartha 231, Barhi 223, Brahman 176, Sadgop 161, Goala 160, Turaha 96, Sikh 90, Sutradhar 76, Pod 73.	1,492	295	62
(4) Miscellaneous	1,177	...	3	...	Sheikh 467, Kurmi 123, European 79, Brahman 45, Goala 41, Hindu (unspecified) 36, Kayastha 27, Chamar 24, Christian 15, Dossah 13, Kshatriya 13.	420	66	43
Steamer workshops	721	...	4	294	183	207
(1) Engineering and allied trades (skilled men.)	443	...	4	...	Sheikh 209, Kayastha 76, Chasikalbartha 28, Jallakalbartha 18, Namasudra 17, Brahman 13, Bairagi 13, Kamar 12, Christian 11, Tanti 11, Napit 9, Bind 6.	182	74	175
(2) Engineering and allied trades (semi-skilled men.)	92	Sheikh 76, Kayastha 5, Bairagi 3, Brahman 2, Barhi 1, Goala 1, Hindu (unspecified) 1, Jugi 1, Napit 1, Namasudra 1.	27	37	5
(3) Other trades	175	Sheikh 53, Namasudra 34, Kayastha 29, Christian 17, Buddhist 10, Chasikalbartha 8, Goala 6, Barhi 5, Brahman 5, Bairagi 2, Oriya 3, Tanti 2.	80	52	22
(4) Miscellaneous	11	Sheikh 11	5	...	4
Shipwright and Dockyard workshops.	7,325	7	175	2,444	23,387	304
(1) Engineering and allied trades (skilled men.)	2,858	...	15	...	Sheikh 585, Hindu (unspecified) 577, Chasikalbartha 254, Pod 202, Jolaha 163, Mayra 106, Tel 90, Sadgop 85, Goala 79, Jugi 77, Brahman 77, Jallakalbartha 71, Bagdi 53.	1,416	1,079	121
(2) Engineering and allied trades (semi-skilled men.)	2,089	...	87	...	Hindu (unspecified) 558, Sheikh 260, Pod 172, Chasikalbartha 121, Khandait 113, Pundari 99, Jallakalbartha 94, Bairagi 70, Tanti 67, Goala 55, Bagdi 50, Kayastha 46, Sadgop 38.	479	940	90
(3) Other trades	2,326	1	13	...	Chinamen 399, Sheikh 366, Hindu (unspecified) 208, Jallakalbartha 176, Kayastha 176, Brahman 117, Barhi 87, Chasikalbartha 76, Goala 61, Bairagi 57, Pod 51, Khandait 48, Rajput 46.	530	444	132
(4) Miscellaneous	152	Sheikh 107, Hindu (unspecified) 11, Gosain 9, Anglo-Indian 5, Kayastha 4, Napit 3, Brahman 2, Bagdi 2, Oriya 2, Chamar and Muchi 2, Kurmi 1, Kamar 1.	19	35	21

BIRTH-PLACE OF SKILLED WORKMEN, CLASSIFIED ACCORDING TO THEIR
OCCUPATION—concluded.

IN—

North Bihar.	South Bihar.	Chota Nagpur plateau.	Orissa.	United Provinces.	Madras.	Other parts of India.	Outside India.	
10	11	12	13	14	15	16	17	18
8	23	..	16	12	6	
6	23	...	8	9	6	Includes—Blacksmiths, Carpenters, Electricians, Fitters, Hammermen, Machinemen, Mistries, Masons, Moulders, Painters, Tinsmiths, Turners, Vicemen.
...	6	Includes—Flour-makers.
...	2	...	2	3	Includes—Engine-drivers, Rope Spinners, Tindals.
1,210	1,936	104	733	4,109	1,693	1,712	219	
510	1,920	60	304	1,839	987	687	123	Includes—Blacksmiths, Boiler-makers, Coppersmiths, Carriage Examiners, Coremen, Fitters, Mistries Moulders, Tinsmiths, Turners (Anglismiths, Beltmen, Boremen, Belts, Charge-hand Mistries, Cooper, Chargemen, Dice-cutters, Engineers, File-cutters, Indenture Apprentice, Improvers, Mechanics, Pattern-makers, Tyre-borers, Tubers, Tube-brazers, Vicemen, Wiremen and Wheel Fitters).
318	500	20	244	1,513	332	469	17	Includes—Chipmen, Drillers, Hammermen, Machinemen, Planers Planers, Polishers, Riveters, Saw Sharpeners, Steammen (Chippermen, Dice-setters, Erectors, Forewashmen, Grinders, Holders, Markers, Packers, Roofmen, Riggers, Bobbers Stampers, Shutters, Strikers, Siders, Shapers, Tyre-movers, Screwers, Tappers, Soap-oilers, Welders, Slotters, Spot Fircmen, Trimmers).
310	371	13	196	576	210	255	13	Includes—Bricklayers, Carpenters, Masons, Painters, Sawyers (Car-builders, Cobblers, Decorators, Letterman, Mould, Watch-repairs).
68	103	11	42	171	94	101	61	Includes—Drivers, Engine-men, Foremen, Furacemen, Lettermen, Re-packers, Tindals, Wheel-tappers (Battery-men, Cleaners, Cranesmen, Contractors, Foremen, Firemen, Gasmen, Headmen, Linemen, Lifters, Loco-car Assistants, Motor-drivers, Number-takers, Shunters, Steam-pump-drivers, Tool-keepers.
...	13	2	5	7	...	2	10	
...	8	1	1	4	...	2	...	Includes—Blacksmiths, Boiler-makers, Coppersmiths, Fitters, Foremen, Moulders, Machinists, Pattern-makers and Turners (Electricians, Tinsmiths, Wheelmen, Vicemen).
...	1	2	Includes—Drillers, Riveters (Hammermen).
...	6	...	4	10	Includes—Bricklayers, Carpenters, Painters, Sewers (Clock-repairs, Masons, Sail-makers and Tailors).
...	...	1	...	1	Includes—Drivers, Tindals (Backovers).
185	467	63	708	691	3	169	37	
11	67	1	35	113	1	4	30	Includes—Blacksmiths, Boiler-makers, Coppersmiths, Fitters, Lettermen, Loco-foremen, Mechanics, Mistries, Machinemen, Moulders, Pattern-makers, Tinsmiths, Turners, Vicemen (Chargemen, Foremen, Khalashins).
113	183	27	327	174	1	3	...	Includes—Braziers, Caulkers, Drillers, Planers, Platers, Polishers, Riveters, Scarfers, Screwers.
48	208	33	307	370	1	161	...	Includes—Blacksmiths, Bricklayers, Block-makers, Carpenters, Clock-repairs, Drivers, Electric-wiremen, Joiners, Masons, Painters, Sail-makers, Sawyers, Tailors.
12	10	...	39	42	...	1	...	Includes—Bearers, Carriage-examiners, Cobblers, Crane-drivers, Drivers, Electric Lift Attendants, Hammermen, Pumpmen, Strang, Tool-keepers, Tindals.

APPENDIX TO TABLE XXII.—PART IV.

BENGAL.

SKILLED EMPLOYEES BY CASTE.										
Caste, Tribe or Race.	Coal mines.	Cotton mills.	Jute mills.	Silk glaziers and mills.	Iron foundries and iron and steel works.	Machinery and engineering works.	Paper mills.	Flour mills.	Railway, dockyard and steamer workshops.	Employed in all these industries.
1	2	3	4	5	6	7	8	9	10	11
Total employed	3,175	6,109	124,221	2,426	7,188	10,635	739	141	27,290	181,974
Muhammadas	324	1,238	45,917	1,196	1,808	2,312	273	29	7,341	61,338
Brahmans	78	183	2,154	...	237	403	23	9	1,332	4,349
Chakrabartys	154	4,022	3	465	1,711	16	3	1,190	7,564
Jaisankarbarts	1	476	3,489	5	438	800	31	16	816	6,122
Pod	120	1,311	...	132	297	...	4	640	2,304
Chamar and Muchi	117	160	6,941	219	323	195	43	4	512	8,520
Teli	51	165	3,677	1	134	307	6	2	426	4,769
Dondh	28	14	1,528	...	59	24	16	...	240	1,909
Gosla	109	135	2,739	...	232	319	20	...	1,001	4,605
Sadgop	8	30	674	...	128	271	23	...	504	1,728
Napit	17	97	907	...	112	153	8	1	310	1,655
Kahar	28	52	1,822	3	138	107	12	1	348	2,511
Jogi	1	31	758	...	44	104	4	2	257	1,201
Tanti	7	775	4,811	...	94	203	2	4	447	6,343
Santal	455	2	22	...	9	4	9	591
Orasa	1	2	2	5
Munda	4	20	178	...	9	3	2	...	108	324
Baghi	36	122	3,546	230	188	169	19	3	356	4,669
Banri	755	6	70	...	166	47	3	...	35	1,071

TABLE XXII.—INDUSTRIAL STATISTICS.—PART V.—CASTE OR RACE AND INDUSTRY IN WHICH

Description of establishment.	NUMBER OF LABOURERS.				Caste or Race.	Born
	Adults.		Children under 14.			Ben
	Males.	Females.	Males.	Females.		District of enumeration.
1	2	3	4	5	6	7
TOTAL	363,810	137,300	53,222	32,716	125,669
Collieries	23,037	11,113	1,615	1,353	17,671
Bordwan	22,776	11,044	1,600	1,340	Santal 14,145, Bauri 7,818, Bhuiya 1,829, Kora 1,321, Dom 1,131, Sheikh 1,023, Chamar 824, Goala 765, Kaora 568, Rajput 468, Mundia 439, Bhumi 422, Brahman 389, Dosadh 38, Kulu 326.	17,579
Birbhum	255	99	10	9	Bauri 6, Sheikh 51, Goala 48, Rajput 39, Santal 39, Dom 30, Chamar 17, Kahar 14, Ghatwal 13, Dhoba 13, Mochi 7, Mayra 7, Hari 6.	70
Bankura	16	10	5	4	Bauri 22, Santal 11, Chhatri 1, Hindu (unspecified) 1.	31
Cotton-spinning, weaving and other mills.	4,831	1,360	1,052	45	1,024
Bankura	3	---	6	---	Indian Christian 9	3
Hooghly	390	214	---	2	Kayastha 130, Tanti 97, Madras 82, Shikb 64, Brahman 40, Chatri 19, Goala 18, Tell 18, Mayra 12, Kahar 11, Mochi 10, Khandait 9.	24
Howrah	1,940	504	788	11	Sheikh 518, Khandait 347, Chamar 263, Tanti 203, Jallakalbartha 158, Brahman 138, Tell 110, Bagdi 99, Goala 98, Pol 79, Kayastha 75, Chhatri 74, Jolaha 71, Balahab 68, Napit 68, Pasi 55.	718
24-Parganas	2,468	625	352	32	Sheikh 441, Tanti 304, Khandait 262, Chamar 222, Pasi 172, Madras 172, Jolaha 170, Bhar 155, Kairi 136, Brahman 116, Goala 117, Jallakalbartha 98, Oriya 89, Chaskalbartha 88, Tell 67, Kayastha 57.	253
Calcutta	9	1	1	---	Sheikh 11	---
Nadia	15	---	4	---	Sheikh 15, Tanti 1	17
Murshidabad	6	---	1	---	Sheikh 7	7
Bargpur	---	16	---	---	Kewat 16	2
Jute mills	99,457	35,670	19,195	2,311	21,429
Hooghly	16,879	7,180	2,054	364	Chamar 4,372, Sheikh 3,978, Tanti 1,464, Tell 1,134, Madras 954, Bagdi 949, Dosadh 929, Brahman 814, Rajput 778, Goala 763, Khandait 719, Jolaha 643, Kahar 617, Kayastha 517, Chaskalbartha 415, Jallakalbartha 360, Kurmi 340, Halwai 338, Mallah 317, Bhar 302, Kumar 240, Bhuiya 229, Kairi 225.	2,271
Howrah	23,543	7,741	5,749	634	Sheikh 7,944, Chamar 7,031, Khandait 1,645, Brahman 1,209, Bagdi 1,110, Jolaha 1,089, T.H. 1,019, Dosadh 967, Goala 948, Rajput 935, Kahar 875, Tanti 860, Madras 845, Kayastha 839, Bhar 841, Pasi 831, Kurmi 830, Bairagi 827, Baniya 825, Kaora 865, Namasudra 845, Napit 833, Mallah 802.	6,341
24-Parganas	55,960	20,208	11,013	1,350	Sheikh 17,539, Chamar 9,051, Tanti 4,488, Madras 3,988, Tell 3,909, Goala 2,685, Khandait 2,624, Dosadh 2,596, Brahman 2,533, Bagdi 2,369, Jallakalbartha 2,083, Kahar 2,020, Chaskalbartha 1,843, Kayastha 1,490, Bhar 1,386, Rajput 1,124, Pasi 1,114, Kurmi 1,037, Kairi 992, Dhoba 839, Napit 819, Pol 798, Mallah 799, Oriya 732, Jolaha 673, Bairagi 673, Mochi 663.	12,564
Calcutta	2,473	541	379	23	Sheikh 1,820, Hindu (unspecified) 1,007, Chamar 966, Tell 81, Brahman 66, Rajput 50, Goala 49, Khandait 43, Kahar 42, Dosadh 40, Kurmi 31, Kayastha 28, Mayra 28, Chasa 25, Nuniya 24.	253
Silk filatures and mills	540	108	1,079	34	1,686
Birbhum	31	18	11	3	Hari 23, Dom 16, Kosal 10, Mochi 6, Malo 5, Sheikh 2, Bagdi 1.	61
24-Parganas	61	5	---	---	Sheikh 33, Oriya 24, Hindu (unspecified) 8, Kairi 1.	---
Calcutta	8	---	---	---	Sheikh 5, Hindu (unspecified) 3.	1
Murshidabad	421	85	972	31	Sheikh 711, Bagdi 221, Mochi 130, Hindu (unspecified) 89, Bauri 83, Namasudra 54, Dom 43, Hari 39, Kosal 33, Chaskalbartha 29, Parhaiya 25, Chamar 12, Dhoba 6.	1,569
Rajshahi	12	---	96	---	Sheikh 97, Halwai 9, Namasudra 1, Bairagi 1	108
Molda	7	---	---	---	Sheikh 7	7

BIRTH-PLACE OF UNSKILLED LABOURERS, CLASSIFIED ACCORDING TO THE
THEY ARE WORKING

[illegible]

TABLE XXII.—INDUSTRIAL STATISTICS.—PART V.—CASTE OR RACE AND INDUSTRY IN WHICH

Description of establishment.	NUMBER OF LABOURERS.				Caste or Race.	Born
	Adults.		Children under 14.			
	Males.	Females.	Males.	Females.		7
1	2	3	4	5	6	7
Iron foundries	7,408	2,247	458	188	3,287
Burduwan	5,908	2,126	281	104	Bauri 1,437, Sheikh 1,007, Santal 676, Bhuiya 633, Muchi 631, Chamar 503, Goala 478, Koiri 200, Kahar 219, Brahman 209, Rajwar 195, Dosadh 193, Ganda 167, Rajput 141, Hari 120, Kurmi 104, Hindu (unspecified) 101.	2,520
Howrah	1,601	118	152	2	Sheikh 213, Hindu (unspecified) 175, Khandait 148, Chasakibartta 134, Jaliakibartta 114, Goala 83, Bagdi 79, Brahman 77, Chamar 68, Oriya 64, Kamar 53, Kayastha 51, Bhuiya 50.	650
24-Parganas	34	—	11	—	Hindu (unspecified) 9, Oriya 9, Kahar 6, Sheikh 6, Chasakibartta 3, Jaliakibartta 3, Barui 2, Sutradhar 2, Sadgop 2, Parsi 1, Goala 1, Baniya 1.	11
Calcutta	115	3	3	—	Jaliakibartta 32, Hindu (unspecified) 18, Sheikh 15, Goala 11, Chasakibartta 7, Kamar 5, Pod 4, Oriya 4, Bagdi 3, Napit 2, Khandait 2, Kayastha 2, Bairagi 2.	45
Dacca	48	—	8	—	Sheikh 37, Kayastha 2, Namasudra 5, Kahar 1, Brahman 1, Bediya 1, Napit 1, Sutradhar 1.	55
Chittagong	5	—	1	—	Sheikh 5, Hindu (unspecified) 1	6
Iron and Steel works	3,538	157	159	5	624
Burduwan	712	144	48	5	Sheikh 266, Santal 87, Bauri 79, Rajput 71, Goala 27, Chamar 31, Kahar 25, Kurmi 25, Dosadh 23, Brahman 22, Barhi 21, Mehtar 21, Jolaha 18, Baniya 15, Tell 15.	221
Hooghly	8	—	—	—	Mahisya 2, Sadgop 2, Sheikh 1, Balshab 1, Tanti 1, Mali 1.	4
Howrah	111	—	8	—	Rajput 14, Khandait 12, Sheikh 10, Shaha 11, Hindu (unspecified) 6, Brahman 6, Baniya 5, Kayastha 5, Bagdi 5, Oriya 5, Mahari 4, Goala 4, Kahar 3, Tell 3.	37
24-Parganas	2,008	13	67	—	Chamar 329, Sheikh 321, Goala 193, Rajput 161, Brahman 136, Kahar 87, Koiri 70, Kurmi 53, Kurmi 52, Kamar 50, Tell 46, Khandait 43, Kayastha 34, Dosadh 34, Gareri 33.	315
Calcutta	579	—	34	—	Sheikh 87, Hindu (unspecified) 63, Chamar 59, Oriya 54, Chasakibartta 37, Kurmi 35, Goala 27, Kahar 28, Kayastha 28, Brahman 18, Rajput 13, Dosadh 13, Lohar 12.	31
Murshidabad	9	—	—	—	Kando 2, Hari 2, Baidya 1, Brahman 1, Bairagi 1, Kulu 1, Kayastha 1.	8
Darjeeling	13	—	—	—	Kami 11, Rajput 1, Sarki 1	—
Dacca	6	—	2	—	Kayastha 3, Sheikh 3, Goala 1, Shaha 1	8
Machinery and Engineering works	6,548	12	131	—	1,054
Burduwan	171	9	25	—	Bauri 74, Sheikh 46, Goala 21, Kulu 7, Chasa 7, Dom 7, Kahar 6, Muchi 6, Brahman 5, Shaha 4, Dosadh 3, Sadgop 2, Balshab 2, Pasi 2, Mehtar 2.	116
Hooghly	426	—	—	—	Khandait 131, Oraon 69, Sheikh 57, Kayastha 41, Chasakibartta 28, Chamar 26, Goala 14, Khatriya 13, Malo 10, Guring 9, Brahman 8, Mayra 8, Dosadh 7.	13
Howrah	4,399	3	57	—	Sheikh 609, Khandait 371, Goala 267, Kayastha 247, Brahman 239, Chasakibartta 195, Chamar 189, Tell 164, Rajput 145, Oraon 144, Oriya 109, Jaliakibartta 105, Kahar 102.	659
24-Parganas	418	—	7	—	Sheikh 73, Khandait 59, Kayastha 27, Khatriya 25, Oriya 22, Malakar 19, Brahman 18, Kumar 15, Jaliakibartta 14, Goala 13, Bairagi 9, Chamar 9, Chasakibartta 9.	81
Calcutta	906	—	42	—	Sheikh 177, Hindu (unspecified) 159, Oriya 53, Goala 48, Kurmi 43, Kayastha 42, Pod 36, Jaliakibartta 33, Brahman 30, Chamar 27, Khandait 23, Sudra 22, Koiri 18.	71
Nadia	51	—	—	—	Sheikh 32, Jaliakibartta 7, Dom 6, Bairagi 4, Patni 1, Kamar 1.	50
Rajshahi	26	—	—	—	Sheikh 20, Rajbanshi 2, Kurmi 2, Halwai 1	29
Rangpur	52	—	—	—	Dosadh 10, Chamar 8, Sheikh 7, Mehtar 6, Brahman 6, Koiri 3, Chhatri 2, Tatwa 2, Pasi 1, Goala 1, Napit 1, Kayastha 1.	6
Chittagong	41	—	—	—	Sheikh 30, Hindu (unspecified) 11	38

BIRTH-PLACE OF UNSKILLED LABOURERS, CLASSIFIED ACCORDING TO THE
THEY ARE WORKING—*continued.*

gal.									
Adjoining district.	Other districts.	North Bihar.	South Bihar.	Chota-Nagpur Plateau.	Orissa.	United Provinces.	Madras.	Other parts of India.	Outside India.
8	9	10	11	12	13	14	15	16	17
152	278	341	1,168	3,125	273	1,380	26	247	...
25	153	224	1,024	3,058	14	928	26	189	...
112	94	103	130	67	230	434	...	58	...
7	...	3	4	...	15	3
8	31	11	10	...	14	2
...	1
...
80	294	203	485	232	440	1,346	1	162	8
13	106	46	193	157	2	82	1	78	8
3	1
10	...	2	26	...	30	14
32	65	63	183	39	325	1,095	...	61	...
50	123	93	61	36	83	155	...	11	...
...	1
...	...	1	12	...
...
144	480	463	531	198	2,105	1,543	47	127	...
14	27	3	31	2	...	1	...	11	...
4	32	50	31	69	244	6	10	36	...
110	201	295	336	121	1,354	1,294	18	61	...
8	16	39	28	3	188	27	12	13	...
6	202	53	90	2	309	208	1	6	...
...	1
2	...	3
...	2	25	12	1	...	6
...	3

TABLE XXII.—INDUSTRIAL STATISTICS.—PART V.—CASTE OR RACE AND INDUSTRY IN WHICH

Description of establishment.	NUMBER OF LABOURERS.				Caste or Race.	Born
	Adults.		Children under 14.			Ben
	Males.	Females.	Males.	Females.		District of enumeration.
1	2	3	4	5	6	7
Paper mills	3,185	562	82	497
Burdwan	909	180	20	...	Bauri 213, Mahuya 79, Goala 63, Chamar 56, Sheikh 53, Dosadh 48, Bagdi 34, Chhatri 30, Brahman 29, Dom 29, Bhuiya 28, Kain 23, Gurkha 18, Kahar 15, Tanti 14, Mayra 13, Mochi 12.	339
24-Parganas	2,486	352	68	...	Chamar 619, Sheikh 435, Brahman 299, Goala 144, Pasi 106, Koiri 94, Chhatri 84, Kahar 78, Dosadh 76, Kayastha 76, Kurmi 58, Kandu 51, Dhunia 51, Jaisakalbartha 48, Teli 47, Pathan 45, Dhanuk 41, Sadgop 38.	105
Calcutta	30	Rajwar 20, Brahman 4, Hindu (unspecified) 5, Sheikh 2, Chamar 1.	...
Flour mills	970	15	2	37
Howrah	691	6	Sheikh 105, Hindu (unspecified) 88, Khandaik 27, Goala 29, Chamar 41, Brahman 35, Kayastha 33, Bhuiya 34, Chhatri 25, Tanti 18, Baniya 14, Kuran 10, Jaisakalbartha 10, Kahar 10, Koiri 10.	37
Calcutta	279	9	2	...	Kayastha 57, Oriya 33, Sheikh 24, Goala 31, Brahman 21, Chhatri 20, Chamar 16, Prodhan 12, Hindu (unspecified) 12, Kahar 9, Khandaik 3, Bhuiya 4, B-Ishtab 4, Dosadh 2, Bagdi 2.	...
Railway workshops	9,946	716	173	1	2,120
Burdwan	434	32	10	...	Sheikh 91, Chamar 46, Kahar 40, Bhuiya 34, Dosadh 27, Brahman 20, Bauri 18, Bagdi 18, Goala 16, Kamar 11, Dhoba 10, Santal 10, Hindu (unspecified) 10.	118
Midnapore	3,976	671	111	1	Goala 634, Sheikh 554, Kurmi 481, Telinga 318, Brahman 223, Gour 209, Chamar 234, Teli 160, Indian Christian 134, Kayastha 132, Mochi 124, Mahanti 110, Rajput 104.	781
Howrah	2,494	Sheikh 423, Chamar 264, Chhatri 191, Brahma 167, Goala 133, Kurmi 110, Kahar 102, Dosadh 99, Kayastha 85, Teli 63, Kandu 55, Koiri 52, Hindu (unspecified) 26, Jaisakalbartha 25.	234
24-Parganas	956	6	1	...	Sheikh 168, Goala 131, Chamar 73, Hindu (unspecified) 63, Rajput 50, Brahman 46, Tanti 37, Kurmi 30, Dosadh 30, Kahar 24, Khandaik 23, Koiri 22, Kamar 18.	103
Calcutta	281	...	12	...	Sheikh 84, Hindu (unspecified) 64, Oriya 46, Chamar 31, Mehtar 14, Kayastha 7, Bauri 5, Jaisakalbartha 4, Brahman 2, Bhuiya 2, Dosadh 2, Goala 2, Kahar 2.	13
Jalpaiguri	53	Kurmi 16, Goala 9, Sheikh 8, Rajbans 7, Mochi 4, Dosadh 3, Lohar 2, Brahman 1, Kuli 1, Turaha 1, Kayastha 1.	7
Darjeeling	129	7	Brahman 19, Rajput 18, Kurmi 16, Kami 15, Newar 14, Damai 12, Khambu 9, Sarki 9, Gurung 7, Sanayasi 5, Sheikh 4, Mangar 4, Kuli 3.	77
Rangpur	874	Sheikh 346, Chamar 83, Dosadh 64, Mochi 32, Brahman 30, Chhatri 28, Rajbans 23, Kahar 21, Kurmi 18, Tanti 19, Gareri 18, Goala 17, Mehtar 16.	210
Dogra	213	Sheikh 115, Brahman 12, Kurmi 11, Chamar 8, Dosadh 7, Gour 7, Hari 7, Dom 5, Koiri 5, Goala 4, Pasi 4, Bairagi 4, Gareri 3, Chhatri 3, Kahar 2.	66
Dacca	111	Sheikh 55, Tanti 14, Kayastha 7, Gurkha 5, Goala 4, Dhoba 4, Brahman 4, Dosadh 4, Gareri 3, Subarnabank 3, Kurmi 2, Baidya 1, Barui 1, Shaha 1.	81
Tippera	33	...	5	...	Sheikh 18, Kayastha 10, Napti 2, Buddhist 1, Bhumali 1, Chamar 1, Lohar 1, Nuniya 1, Eouai 1, Blind 1, Koiri 1.	30
Chittagong	382	...	34	...	Sheikh 105, Juri 72, Kayastha 33, Santal 23, Brahman 12, Sweeper 9, Hindu (unspecified) 8, Soda 6, Chhatri 4, Barui 3, Napti 3, Dhoba 3, Baidya 2, Lohar 2, Buddhist 2, Bairagi 2, Nepali 2.	250

BIRTH-PLACE OF UNSKILLED LABOURERS, CLASSIFIED ACCORDING TO THE
THEY ARE WORKING—*continued.*

IN—

gal.

Adjoining district.	Other districts.	North Bihar.	South Bihar.	Chota-Nagpur Plateau.	Orissa.	United Provinces.	Madras.	Other parts of India.	Outside India.
8	9	10	11	12	13	14	15	16	17
259	65	200	404	44	164	2,166	3	32	1
173	1	3	105	15	1	156	...	23	...
86	64	107	269	20	163	2,010	3	9	1
...	30
9	26	33	69	12	506	271	...	18	...
4	6	35	36	11	354	191	...	19	...
5	20	4	33	1	152	75
265	278	643	981	227	680	2,495	954	2,189	1
14	5	19	189	40	2	73	2	6	...
33	60	51	72	43	427	515	950	1,927	...
64	18	197	293	16	141	1,393	...	139	...
77	26	120	95	109	51	314	...	16	...
2	63	9	45	3	56	24	1	72	...
...	1	21	4	20
1	1	4	4	...	59	...
9	60	188	258	3	1	102	...	45	...
42	17	29	9	3	...	40	...	7	...
3	2	4	14	...	1	1	...	5	...
3	3	...	2	...
20	21	3	2	...	1	6	1	11	1

TABLE XXII.—INDUSTRIAL STATISTICS.—PART V.—CASTE OR RACE AND INDUSTRY IN WHICH

Description of establishment.	NUMBER OF LABOURERS.				Caste or Race.	BORN
	Adults.		Children under 14.			Ben
	Males.	Females.	Males.	Females.		District of enumeration.
1	2	3	4	5	6	7
Steamer workshops	124	...	16	61
24-Parganas	77	Sheikh 35, Kayastha 9, Kahar 5, Kurmi 4, Tel 4, Oriya 3, Lohar 2, Baniya 2, Brahman 2, Bagdi 1, Bairagi 1, Chamar 1, Goala 1, Halwai 1, Kansari 1, Koiri 1, Napit 1, Rajput 1, Jallakalbartta 1, Kahatriya 1.	14
Bakarganj	47	...	16	...	Sheikh 34, Indian Christian 8, Kayastha 8, Brahman 4, Kamar 2, Namasandra 2, Bairagi 2, Mahiya 1, Chamar 1, Mehtar 1.	47
Shipwrights and Dockyard workshops.	4,086	37	97	1	403
Howrah	1,564	36	17	1	Sheikh 808, Goala 118, Brahman 80, Chamar 79, Malo 60, Rajput 46, Kayastha 35, Kahatriya 31, Koiri 21, Jallakalbartta 28, Chasikalbartta 27, Rajbhar 25, Parsi 22, Hindu (unspecified) 21, Tanti 19.	144
24-Parganas	1,400	1	78	...	Sheikh 608, Hindu (unspecified) 519, Goala 60, Chamar 34, Tel 32, Kayastha 32, Pod 23, Jallakalbartta 22, Brahman 21, Khandait 19, Rajput 19, Chasikalbartta 16, Kahar 15, Tanti 12.	228
Calcutta	1,017	...	2	...	Hindu (unspecified) 501, Sheikh 427, Goala 25, Oriya 10, Desadh 7, Brahman 5, Parsi 5, Kahar 4, Barui 4, Kaora 4, Napit 4, Chamar 2, Kurmi 2, Malo 2.	28
Chittagong	5	Sheikh 2, Sweeper 1, Tewari 1	3
Ten garden coolies	83,146	79,221	24,794	28,450	65,327
Bankura	1	4	Barui 5	5
Midnapore	1	Bhumij 1	1
Hooghly	6	Parsi 3, Oraon 1, Baiti 1, Tanti 1,
24-Parganas	54	26	8	2	Oraon 21, Gour 11, Kisan 9, Kharwar 5, Ghasi 5, Pan 4, Ka'u 4, Gorait 3, Tanti 3.	...
Dinajpur	74	29	23	10	Oraon 108, Mahi 7, Bhuiya 4, Dhanuk 3, Kurmi 3, Mahli 3, Goala 2, Rajbansi 2, Indian Christian 1, Kaora 1, Kewat 1, Tanti 1.	24
Jalpaiguri	52,229	49,949	18,445	20,518	Oraon 32,993, Munda 17,612, Sheikh 8,202, Karia 7,683, Lohar 4,533, Mangar 4,454, Chetk 3,202, Indian Christian 2,809, Bhotia 2,679, Ghasi, 2,470, Rajput 2,188, Bhuiya 2,173, Goala 2,169, Mahli 1,979, Gorait 1,741, Murmi 1,555, Kami 1,471, Turi 1,433, Rajbansi 1,365, Asur 1,197, Newar 1,007.	29,018
Darjeeling	22,713	26,317	5,294	7,706	Khambu (Jumdar) 14,345, Murmi 9,963, Mangar 5,031, Oraon 3,804, Kami 3,118, Limbu 2,882, Rajput 2,780, Gurung 2,669, Munda 2,331, Newar 1,843, Damai 1,682, Santal 964, Sunwar 945, Kharwar 924, Maipaharia 834, Nagasia 699, Bhotia 588, Lohar 532, Brahman 506, Goala 433, Khawas 399.	29,632
Chittagong	4,274	1,514	223	177	Sheikh 2,635, Jugi 817, Hari 383, Sudra 285, Bauri 251, Munda 200, Namasandra 178, Santal 184, Tel 150, Magh 130, Nat 117, Dom 108, Kalu 99, Mayra 81, Lohar 62.	4,829
Rangpur	36	1	9	1	Oraon 20, Tanti 5, Gour 4, Brahman 2, Bhat 2, Koiri 2, Kurmi 2, Parsi 2, Babellia 1, Chamar 1, Chasndbota 1, Goala 1, Kayastha 1.	3
Bogra	29	...	2	...	Munda 14, Indian Christian 7, Tanti 4, Oraon 3, Santal 3.	...
Patna	17	5	1	...	Goala 7, Kayastha 4, Mayra 4, Jallakalbartta 3, Bhumali 3, Patol 2.	3
Dacca	49	4	Kayastha 19, Brahman 13, Sheikh 5, Telugu 3, Tanti 4, Baidya 2, Sudra 2, Barui 1, Gour 1, Indian Christian 1.	35
Mymensingh	20	1	Sheikh 18, Tharu 3	4
Chittagong Hill Tracts	105	81	2	2	Buddhist 185, Sheikh 5	185
Cooch.Behar	7	Desadh 5, Oraon 2	...
Tripura State	3,331	1,290	87	35	Tipara 1,631, Tel 359, Kapali 333, Oraon 340, Bhuiya 313, Gurung 222, Kurmi 210, Nuniya 175, Kamar 167, Bauri 153, Kahar 141, Sheikh 134, Rajbhar 131.	1,576

BIRTH-PLACE OF UNSKILLED LABOURERS, CLASSIFIED ACCORDING TO THE
THEY ARE WORKING—*continued.*

gal.		North Bihar.	South Bihar.	Chota-Nagpur Plateau.	Orissa.	United Provinces.	Madras.	Other parts of India.	Outside India.
Adjoining district.	Other districts.								
8	9	10	11	12	13	14	15	16	17
3	18	13	1	...	16	27	...	1	...
...	10	12	1	...	16	23	...	1	...
3	8	1	4
142	739	527	511	15	774	1,008	2	100	...
33	416	211	90	3	242	394	...	85	...
29	213	241	114	6	448	276	1	13	...
70	110	76	397	6	84	336	1	2	...
...	2
2,784	801	1,918	1,370	99,986	950	761	884	40,848	2
...
...	3
...
...	...	20	4	87	1
2,261	226	1,128	759	90,345	394	263	15	15,629	...
392	249	615	552	8,359	27	87	...	22,834	2
...	235	43	...	690	14	297	70
1	2	3	9	22	1	4	...	2	...
4	3	16	5	...
...	4	1	2	10	...	1
4	2	1	1	...	5	5	...
13	...	1	3	...
5
...	...	2	...	5
113	77	105	40	350	308	97	793	1,462	...

TABLE XXII.—INDUSTRIAL STATISTICS.—PART V.—CASTE OR RACE AND INDUSTRY IN WHICH

Description of establishment.	NUMBER OF LABOURERS.				Caste or Race.	BORN
	Adults.		Children under 14.			
	Males.	Females.	Males.	Females.		District of enumeration.
1	2	3	4	5	6	7
Steamer coolies, Railway coolies and Railway khulashies.	26,330	2,098	3,046	288	9,008
Burduwan	3,479	354	114	30	Bauri 998, Sheikh 683, Bagdi 376, Santal 233, Goala 167, Kahar 147, Dom 120, Dosadh 120, Chhatri 98, Chamar 94, Muchi 71, Bhuiya 64, Kurmi 62, Koiri 52, Ghatwal 50, Rajwar 47, Chaskalbaria 45, Pasi 43, Sutradhar 36, Musahar 32, Salyad 31.	1,937
Birbhum	823	19	230	10	Santal 374, Nuniya 178, Sheikh 92, Ghatwal 78, Nat 60, Mal 48, Bauri 29, Konai 24, Salyad 21, Bagdi 18, Kalu 15, Dosadh 13, Muchi 11.	337
Bankura	205	3	1	1	Santal 42, Bauri 41, Chhatri 19, Brahman 13, Bagdi 10, Sheikh 10, Pathan 9, Mahota, 7, Kurmi 6, Hari 5, Goala 4, Muchi 3, Manjhi 3.	161
Midnapore	1,678	383	270	97	Lodha 379, Chamar 313, Santal 236, Gour 217, Paulka 177, Bagdi 134, Telugu 121, Sheikh 131, Hari 89, Teli 89, Bhuiya 76, Sadgop 74, Goala 69, Pathan 64, Tanti 54.	1,260
Hooghly	2,106	88	413	7	Bagdi 323, Kurmi 225, Chamar 204, Musahar 166, Goala 153, Kayastha 142, Dosadh 135, Rajwar 129, Mali 126, Dom 125, Bhar 120, Kahar 105, Lohar 81, Sheikh 72, Bauri 63, Bhuiya 53, Teli 44, Santal 42, Namasandra 41, Chaskalbaria 41.	262
Howrah	2,148	148	473	8	Sheikh 692, Bagdi 274, Chamar 246, Lohar 216, Santal 163, Kahar 135, Goala 117, Brahman 100, Dom 78, Kurmi 76, Dosadh 72, Pathan 72, Jolaha 68.	776
24-Parganas	3,215	146	400	...	Chamar 618, Seikh 404, Kurmi 260, Khandait 258, Goala 253, Dosadh 215, Koiri 180, Kahar 174, Muchi 167, Lohar 119, Chhatri 102, Bhuiya 94, Bagdi 83, Kandu 74, Kaora 63, Brahman 60, Chaskalbaria 59, Pasi 58, Bauri 56.	906
Calcutta	2,355	286	319	20	Sheikh 567, Oraon 228, Muchi 217, Chamar 213, Santal 210, Khandait 193, Dosadh 182, Goala 177, Nuniya 118, Kurmi 90, Koiri 89, Chhatri 88, Pathan 82, Pasi 82, Dhor 64.	100
Nadia	381	...	25	...	Sheikh 141, Turi 31, Tambuli 29, Kaora 25, Nikari 17, Rajwar 17, Kulu 16, Pundari 14, Khandait 13, Kalwar 13, Chain 13, Bind 12, Bhar 9, Agarwala 8, Agori 7.	172
Murshidabad	509	...	17	...	Dosadh 56, Kahar 38, Goala 33, Chhatri 22, Chain 20, Sheikh 20, Ghatwal 28, Bhumi 27, Salyad 26, Kumar 23, Bagdi 22, Chamar 22, Kurmi 22, Munda 19, Pod 18, Brahman 16.	292
Jessore	169	...	10	...	Sheikh 65, Pod 18, Khandait 17, Koli 13, Pundari 13, Baiti 12, Pasi 10, Musahar 8, Agarwala 5, Dhruak 5, Kurmi 3, Koiri 3, Munda 2, Bind 2.	32
Khulna	208	7	8	...	Sheikh 54, Khandait 33, Muchi 31, Musahar 21, Dosadh 20, Kurmi 14, Goala 12, Jalia-kalbaria 5, Kayastha 5, Napti 4, Pathan 3, Santal 2, Salyad 2, Mali 2, Mayra 2, Kewat 2, Brahman 2.	39
Bajabahi	436	27	43	2	Sheikh 278, Goala 36, Kurmi 25, Brahman 20, Dosadh 19, Bhuiya 16, Namasandra 14, Chamar 13, Dhauk 12, Muchi 10, Hahakhor 9, Bagdi 8, Musahar 7, Koiri 7, Chaskalbaria 6, Hari 6, Kandu 6, Nuniya 6, Chhatri 5, Kewat 5, Balahab 3.	166
Dinajpur	436	7	54	...	Kurmi 86, Bhuiya 51, Ghorhi 50, Dosadh 44, Chhatri 34, Kahar 30, Rajbansi 22, Chamar 16, Goala 16, Turi 16, Tanti 16, Sheikh 13, Muchi 9, Musahar 9, Nuniya 9.	56
Jalpaiguri	1,063	276	197	70	Chamar 372, Bhuiya 214, Kurmi 92, Chhatri 88, Santal 84, Gour 68, Nuniya 63, Rajbansi 58, Goala 57, Lohar 46, Brahman 36, Munda 33, Mangar 33, Sheikh 32, Oraon 16, Pasi 23.	150
Darjeeling	813	101	40	16	Chhatri 105, Murmi 100, Brahman 90, Kandi 61, Gurung 56, Mangar 49, Khambu (Jindar) 48, Demai 42, Newar 42, Kayastha 37, Kurmi 28, Saunyas 25, Sarki 25.	327

BIRTH-PLACE OF UNSKILLED LABOURERS, CLASSIFIED ACCORDING TO THE
THEY ARE WORKING—*continued.*

gal.		North Bihar.	South Bihar.	Chota-Nagpur Plateau.	Orissa.	United Provinces.	Madras.	Other parts of India.	Outside India.
Adjoining district.	Other districts.								
8	9	10	11	12	13	14	15	16	17
1,586	1,118	3,676	4,878	2,325	1,824	5,030	182	2,626	0
217	13	109	776	124	82	225	1	293	...
86	7	30	114	186	5	135	...	192	...
4	4	6	5	16	1	11	...	2	...
20	13	5	25	266	207	15	175	642	...
396	81	408	802	82	120	346	...	145	...
149	232	200	384	207	133	496	...	10	...
67	112	290	649	76	560	1,008	...	93	...
369	111	281	625	412	335	1,019	2	26	...
5	28	59	15	24	24	55	...	24	...
46	...	20	37	6	...	22	...	113	...
15	42	31	21	6	13	8	...	11	...
16	7	148	9	4
69	21	134	37	23	7	51
6	15	228	76	65	...	48	...	3	...
32	21	192	65	593	4	124	...	404	1
6	28	88	41	51	...	28	...	392	2

TABLE XXII.—INDUSTRIAL STATISTICS.—PART V.—CASTE OR RACE AND INDUSTRY IN WHICH

Description of establishment.	NUMBER OF LABOURERS.				Caste or Race.	Bonn Ben District of enumeration.
	Adults.		Children under 14.			
	Males.	Females.	Males.	Females.		
1	2	3	4	5	6	7
Bangpur	1,540	93	137	17	Sheikh 374, Kurmi 107, Rajbansi 101, Nuniya 29, Chamar 95, Goala 83, Chhatri 71, Dosadh 71, Jolaha 70, Barui 63, Brahman 57, Musahar 54, Kayastha 48, Muchi 48.	361
Bogra	540	8	89	1	Sheikh 285, Nuniya 46, Kurmi 43, Chain 29, Koiri 25, Kewat 23, Bhar 23, Khandait 18, Munda 18, Patni 17, Gour 14, Kamar 9, Goala 8, Kahar 7, Musahar 7.	364
Pabna	865	104	32	6	Kurmi 112, Sheikh 96, Goala 70, Brahman 62, Chamar 51, Dosadh 42, Rajbansi 40, Turi 34, Muchi 32, Chhatri 31, Jallikaibartta 30, Bodiya 26, Koiri 24, Gour 21.	402
Malda	223	6	1	1	Sheikh 39, Oraon 31, Kurmi 28, Dhanuk 23, Santal 14, Dosadh 14, Goala 10, Chamar 9, Nuniya 7, Kedar 6, Musahar 5, Mal 4, Kahar 3, Kurmi 3.	25
Dacca	301	...	2	...	Tanti 63, Sheikh 56, Kurmi 32, Namasudra 29, Nuniya 17, Goala 14, Kayastha 13, Muchi 12, Khandait 8, Kahar 5, Dosadh 5, Bhar 5, Brahman 5, Tiya 5.	81
Mymensingh	646	6	17	...	Goala 104, Kurmi 83, Nuniya 60, Teli 53, Sheikh 55, Kami 49, Kahar 30, Rajbhar 29, Dosadh 29, Chamar 18, Mallah 16, Shaha 15, Kayastha 13, Namasudra 13, Bhar 12, Koiri 11, Sudra 10.	103
Faridpur	485	...	5	...	Sheikh 67, Kurmi 62, Pasi 51, Gour 50, Namasudra 43, Nat 42, Musahar 35, Bind 26, Kahar 25, Nuniya 19, Kewat 15, Dosadh 10, Dhanuk 9, Chain 5, Pundari 5.	114
Bakarganj	76	...	3	...	Sheikh 29, Namasudra 19, Khandait 18, Goala 5, Kumar 3, Koiri 3, Jolaha 1, Pathan 1.	45
Tippera	385	...	35	...	Sheikh 105, Turi 60, Khandait 39, Rajbhar 37, Lalbegi 30, Nagar 24, Pasi 16, Pasi 16, Munda 14, Dhoba 11, Chain 9, Nikari 9, Pawaria 7, Bind 6, Baiti 6.	60
Noakhali	118	...	9	...	Sheikh 91, Barhi 9, Nat 7, Baiti 5, Kewat 5, Pasi 4, Bhat 3, Gaura 3.	39
Chittagong	910	...	82	...	Dom 118, Sheikh 103, Chhatri 80, Lalbegi 75, Agarwala 72, Gaura 66, Bind 52, Khandait 50, Kurmi 47, Bhar 36, Limbu 33, Ho 31, Santal 26, Hari 25, Koiri 21, Lohar 21, Nat 19, Bhat 15, Indian Christian 14.	330
Cooch-Behar	203	28	19	3	Sheikh 54, Rajbansi 43, Nuniya 25, Goala 22, Kewat 17, Mallah 14, Kumar 11, Gour 9, Munda 8, Kurmi 8, Dom 5, Kayastha 5, Chamar 4, Jugi 4, Pasi 4.	91
Sikkim	12	...	2	...	Mangar 8, Sunwar 3, Chhatri 3	3
Day labourers and coolies (including workers in docks and ships).	90,918	3,986	2,917	62	11,441
Calcutta	69,541	2,378	2,104	11	Sheikh 27,077, Khandait 4,740, Goala 4,597, Kurmi 3,282, Tanti 3,228, Chamar 2,758, Kahar 2,544, Chaskalbaritta 1,897, Brahman 1,375, Dosadh 1,469, Pathan 1,406, Kayastha 1,291, Mallah 1,095, Kshattriya 919, Koiri 891, Muchi 874.	8,780
Suburbs	11,913	1,136	634	47	Sheikh 1,299, Dosadh 1,019, Brahman 1,571, Goala 1,188, Khandait 751, Chaskalbaritta 416, Dhoba 491, Nuniya 392, Kayastha 315, Muchi 273, Napti 247, Pasi 230, Jogi 228.	2,691
Howrah City	9,464	472	179	4	Sheikh 1,384, Goala 802, Chaskalbaritta 695, Khandait 613, Kahar 417, Rajput 329, Dosadh 372, Chamar 367, Kurmi 355, Brahman 334, Teli 309, Kayastha 299, Koiri 247, Tanti 232, Bagdi 179.	...

BIRTH-PLACE OF UNSKILLED LABOURERS, CLASSIFIED ACCORDING TO THE
THEY ARE WORKING—*concluded*.

IN—

gal.		North Bihar.	South Bihar.	Chota-Nagpur Plateau.	Orissa.	United Provinces.	Madras.	Other parts of India.	Outside India.
A/teising district.	Other districts.	10	11	12	13	14	15	16	17
42	130	653	268	48	3	342	1	16	3
28	25	197	6	24	4	83	...	6	...
38	111	163	49	29	49	137	...	11	...
4	4	99	26	59	...	14
4	3	40	133	...	15	26	...	1	...
27	10	96	156	2	16	249	...	10	...
19	30	40	63	...	35	175	...	14	...
...	8	26
32	35	74	108	100	3	8	...
37	4	5	16	...	4	2
29	...	43	124	...	172	223	...	71	...
14	3	87	18	18	...	14	...	10	...
...	11	...
7,942	10,731	11,538	27,388	2,254	18,366	12,138	60	1,678	319
5,325	10,484	9,542	17,812	1,451	12,440	6,942	79	694	315
1,721	125	884	1,616	536	3,282	2,224	...	547	4
896	122	1,112	1,958	269	2,644	2,872	11	247	...

APPENDIX TO TABLE XXII.—PART V.

BENGAL.

Caste, Tribe or Race.	UNSKILLED EMPLOYERS BY CASTE.													Employed in all these industries.
	Coal mines.	Cotton mills.	Jute mills.	Silk filatures and mills.	Iron foundries and iron and steel works.	Machinery and engineering works.	Paper mills.	Flour mills.	Railway dock-yard and steamship workshops.	Tea-gardens.	Railway and steamship engines.	Day labourers and coolies (including workers in docks and ships).	14	
Total Employed	37,168	7,288	155,633	1,761	14,134	6,691	3,835	987	15,197	215,611	32,260	97,883	588,448	
Muhammadan	1,084	1,348	33,179	855	2,036	1,410	571	126	4,010	4,465	5,546	33,729	86,369	
Brahman	391	304	4,614	2	472	298	243	69	643	1,013	548	2,480	12,067	
Chakrabarti	22	194	2,219	29	196	232	72	2	85	64	206	2,928	6,261	
Jallikallarti	66	254	3,978	3	182	155	49	17	166	16	88	920	5,846	
Pol	4	67	1,094	...	68	92	1	2	58	...	44	222	1,772	
Chamar and Mochi	1,110	535	21,883	148	1,674	201	680	69	1,045	411	2,941	4,784	35,881	
Teli	190	105	6,143	...	158	189	49	9	266	845	278	2,396	10,737	
Dowdh	281	27	1,279	...	271	79	134	10	274	211	1,085	3,760	7,501	
Goala	763	233	4,454	1	837	349	297	90	1,183	2,632	1,426	6,567	18,762	
Sadgop	16	41	445	...	50	13	28	1	66	...	127	283	1,190	
Napit	37	126	1,377	...	82	68	29	5	89	27	109	684	2,633	
Kahar	232	84	3,554	2	401	194	93	19	260	290	784	3,126	9,099	
Jugl	16	33	470	2	16	9	6	...	91	960	18	252	1,962	
Tanti	78	604	6,812	...	138	68	33	19	206	382	226	3,672	12,278	
Santal	14,343	20	268	...	763	15	120	9,422	1,461	2	26,314	
Oron	51	...	63	213	11	57,342	252	11	58,032	
Munda	439	12	457	...	102	6	4	2	28	20,149	182	61	21,442	
Bagell	197	114	4,429	221	168	47	46	3	81	37	1,299	643	7,384	
Bauri	7,906	4	329	83	1,548	82	213	7	24	423	1,240	60	11,979	

TABLE XXII.—INDUSTRIAL STATISTICS. PART VI.—DETAILS OF POWER EMPLOYED.
1.—FOR ESTABLISHMENT STEAM, OIL, GAS, WATER, ETC.

Description of establishment.	NUMBER OF ESTABLISHMENT EMPLOYING.				NUMBER OF ENGINE.				TOTAL HORSE POWER.			
	Steam.	Oil.	Water.	Gas.	Steam.	Oil.	Water.	Gas.	Steam.	Oil.	Water.	Gas.
1	2	3	4	5	6	7	8	9	10	11	12	13
TOTAL	937	98	22	11	1,733	163	39	19	282,237	3,169	1,787	1,702
Tea-plantation	203	31	20	2	322	58	32	2	5,848	1,593	752	226
Cinchona-plantation	1	...	1	...	2	...	6	...	75	...
Collieries*	193	479	20,821
Cotton-ginning, cleaning and pressing mills	1	3	51
Cotton mills	10	1	14	1	11,595	15
Jute presses	61	16	...	1	99	22	...	2	3,191	162	...	205
Jute mills	49	1	113	1	162,328	40
Rope works	3	1	6	1	543	10
Silk filature and mills	32	1	33	1	615	55
Brush factory	1	1	6
Tanneries	4	1	9	1	225	31
Leather industries	1	3	368
Bone mills	1	4	70
Carpentry works	1	2	98
Saw mills	14	2	18	2	218	75
Tea-chest and threeply wood factory	2	5	1	610	60
Iron foundries	31	6	...	1	40	6	...	1	917	83	...	120
Iron and steel works	3	3	3	4	85	21
Arms factories	9	1,302
Machinery and engineering works	18	6	32	12	554	242
Municipal workshops	1	2	2	32	18
Lock and cutlery works	1	1	1	1	12	3
Aluminium factories	1	1	21
Brass works	1	3	1	3	68	17
Tin works	2	4	3	8	46	123
Type factories	1	1	15
Lead rolling factories	1	1	220
Glass factories	2	3	23
Brick, tile and fire-brick factories	20	2	23	6	1,628	37
Aerated water factories	1	2	2	3	250	13
Paint and varnish works	1	3	328
Petroleum refineries	1	1	32
Oil mills	77	90	2	2,793	46
Bulk oil installation	1	1	1	3	60	46
Paper mills	2	17	1,875
Soap and candle factories	3	9	156
Lac and cutch factories	3	6	283
Chemical works	9	15	294
Drugs and medicine works	1	1	8
Manure works	2	3	21
Biscuit factories	1	2	20
Flour mills	6	8	1	3,191	23
Rice mills	126	142	2,472
Dairy farms	1	1	2
Sugar factories	3	1	16	1	386	20
Distilleries	3	10	165
Water-works	2	9	49*
Tobacco factories	1	1	1	1	10	10
Cigarette factories	2	3	375
Vinegar and condiment factories	2	2	24
Forage presses	1	12
Hosiery works	1	2	1	2	6
Dress factories	1	7
Boot and shoe factories	1	1	50
Button and comb factories	1	1	3
Laundry works	1	1	12
Furniture factories	1	1	1	10	10
Cement works	1	1	100
Reinforced concrete works	1	1	25
Lime-kilns and works	1	1	8
Scoorkey factories	41	43	598
Railway workshops	14	38	1	4,869	4
Steamer workshops	3	1	3	2	38	43
Coach-building factories	1	3	42
Motor-car works	1	1	10
Shipwrights and dockyard workshops	7	23	2	...	1	2,792	125	...	53
Ice factories	4	7	711
Gas works	1	3	8	7	500	870
Electric works	5	1	1	...	16	6	5	...	28,709	120	960	...
Stationary works	1	2	50
Printing presses	9	3	13	3	179	73
Pencil factories	1	1	6
Scientific, surgical and optical instrument workshops	1	1	2
Musical instrument workshops	2	50
Electroplating works	1	1	50

* Details of power employed in 30 collieries, are not available.

TABLE XXII.—INDUSTRIAL STATISTICS. PART VI.—DETAILS OF POWER EMPLOYED.
2.—FOR ESTABLISHMENT USING ELECTRIC POWER GENERATED ON THE PREMISES.

Description of establishment.	Number of establishment.	PRIME-MOVER.						ELECTRIC POWER.	
		Steam.		Oil.		Water.		Number of dynamos.	Power in kilowatts.
		Number of engine.	Horse-power.	Number of engine.	Horse-power.	Number of engine.	Horse-power.		
1	2	3	4	5	6	7	8	9	10
TOTAL	39	139	55,452	13	452	2	28	152	27,267.7
Tea-plantation	2	1	5			2	26	6	605
Collieries	1	3	110					2	300
Cotton mills	1	2	53					1	14
Jute presses	1	2	450					1	25
Jute mills*	9	23	30,246					31	5,758
Rope works	1	2	200					4	64
Tanneries		1	5					1	5
Bone mills	1	2	100					2	9
Iron foundries	1	6	2,345					6	1,780
Iron and steel works	2	13	3,885					16	3,300
Arms factories	1	4	942					4	610
Machinery and engineering works	3	18	3,312					10	1,567.4
Pottery works	1	2	225					2	30
Ammunition factories	1	2	300					2	200
Paint and varnish works		2	38					3	209
Oil mills	1	1	30	1	30			2	38
Paper mills	2	11	1,790	1	12			5	895
Soap and candle factories		1	10					1	10
Chemical works	1	3	70	5	137			2	76
Sugar factories		2	68					2	46.8
Distilleries		1	8					1	20
Lime-kilns and works	1			1	12			1	1
Railway workshops	4	19	7,210	1	90			25	4,353
Tramway workshops	2	10	3,730	1	67			12	5,000
Dockyard workshop	2	4	295	3	104			7	219
Musical instrument workshop	1	2	125					2	37.4

* Details of power employed in one jute mill, are not available.

TABLE XXII.—INDUSTRIAL STATISTICS. PART VI.—DETAILS OF POWER EMPLOYED.
3.—FOR ELECTRIC POWER SUPPLIED FROM OUTSIDE.

Description of establishment.	Number of establishment.	Number of motor installed.	Total horse-power.	Description of establishment.	Number of establishment.	Number of motor installed.	Total horse-power.
1	2	3	4	1	2	3	4
TOTAL	244	1,306	29,461	Perfumery factories	1	1	20
Tea-plantation	3	12	5	Biscuit factories	2	6	112
Collieries	3	40	2,425	Flour mills	1	3	290
Cotton-spinning, cleaning and pressing mills.	2	2	115	Rice mills	10	28	539
Cotton-spinning, weaving and other mills		2	45	Cigarette factories	1	2	25
Jute presses	7	22	2,240	Forage presses	1	1	20
Jute mills	2	113	12,362	Hosiery works	1	1	4
Rope works		1	50	Dress factories	1	1	30
Brush factories	1	1	5	Boot and shoe factories	1	1	145
Tanneries	1	7	101	Button and comb factories	2	3	15
Leather factories	1	3	22	Laundry works			3
Carpentry works	1	2	15	Furniture industries*	2	1	20
Iron foundries	7	12	166	Sockeye factories	3	5	114
Iron and steel works	8	18	211	Railway workshops	2	2	30
Arms factories	1	188	3,433	Coach building factories	2	5	43
Machinery and engineering works	16	134	1,284	Motor-car works	17	30	209
Tin works	1	1	18	Bicycle works	1	1	4
Type foundries		1	4	Shipwrights and dockyard workshops	2	93	2,127
Pottery works	2	6	58	Telegraph and postal workshops	1	68	218
Aerated water factories	7	8	58	Ice factories	1	2	11
Paint and varnish works	1	2	30	Electric works	6	12	43
Oil mills	1	2	40	Stationery works	2	2	44
Paper mills		21	1,300	Printing presses	99	316	907
Cardboard factories	1	1	5	Jewellery works	2	4	24
Soap and candle factories	2	4	20	Photo works	1	1	4
Lac and cutch factories	1	1	5	Engraving and map-producing works	2	31	71
Chemical works	1	22	98	Scientific, surgical and optical instrument workshops.	3	50	75
Drugs and medicine works	1	1	2	Clock and watch factories	1	1	1
				Electroplating works	2	7	42

* Details of power in one furniture factory, are not available.

TABLE XXII.—INDUSTRIAL STATISTICS.—PART VII.—NUMBER OF LOOMS IN USE IN TEXTILE ESTABLISHMENTS.

BENGAL.

District.	COTTON-WEAVING ESTABLISHMENTS.				SILK-WEAVING ESTABLISHMENTS.				WOOL-WEAVING ESTABLISHMENTS.				JUTE WEAVING ESTABLISHMENTS.	
	Number of establishments.	NUMBER OF LOOMS AT WORK.			Number of establishments.	NUMBER OF LOOMS AT WORK.			Number of establishments.	NUMBER OF LOOMS AT WORK.			Number of establishments.	Number of looms at work.
		Worked by power.	Worked by hand.			Worked by power.	Worked by hand.			Worked by power.	Worked by hand.			
			With fly-shuttle.	Without fly-shuttle.			With fly-shuttle.	Without fly-shuttle.			With fly-shuttle.	Without fly-shuttle.		
1	2	3	4	5	6	7	8	9	10	11	12	13	14	15
TOTAL ...	9	2,370	13	20	17	63	183	81	62	40,327
Bankura ...	1	...	7
Hooghly ...	2	996	9	7,583
Howrah	12	8,514
24-Parganas ...	3	1,369	1	63	38	23,267
Calcutta	2	963
Nadia ...	2	115	...	20
Murshidabad ...	1	...	6	...	15	...	176	81
Malda	1	...	7

THE NEW YORK PUBLIC LIBRARY
ASTOR LENOX TILDEN FOUNDATION
155 WEST 44TH STREET, NEW YORK 18

1894

NAME		ADDRESS		CITY	
1	2	3	4	5	6
7	8	9	10	11	12
13	14	15	16	17	18
19	20	21	22	23	24
25	26	27	28	29	30
31	32	33	34	35	36
37	38	39	40	41	42
43	44	45	46	47	48
49	50	51	52	53	54
55	56	57	58	59	60
61	62	63	64	65	66
67	68	69	70	71	72
73	74	75	76	77	78
79	80	81	82	83	84
85	86	87	88	89	90
91	92	93	94	95	96
97	98	99	100	101	102
103	104	105	106	107	108
109	110	111	112	113	114
115	116	117	118	119	120
121	122	123	124	125	126
127	128	129	130	131	132
133	134	135	136	137	138
139	140	141	142	143	144
145	146	147	148	149	150
151	152	153	154	155	156
157	158	159	160	161	162
163	164	165	166	167	168
169	170	171	172	173	174
175	176	177	178	179	180
181	182	183	184	185	186
187	188	189	190	191	192
193	194	195	196	197	198
199	200	201	202	203	204
205	206	207	208	209	210
211	212	213	214	215	216
217	218	219	220	221	222
223	224	225	226	227	228
229	230	231	232	233	234
235	236	237	238	239	240
241	242	243	244	245	246
247	248	249	250	251	252
253	254	255	256	257	258
259	260	261	262	263	264
265	266	267	268	269	270
271	272	273	274	275	276
277	278	279	280	281	282
283	284	285	286	287	288
289	290	291	292	293	294
295	296	297	298	299	300
301	302	303	304	305	306
307	308	309	310	311	312
313	314	315	316	317	318
319	320	321	322	323	324
325	326	327	328	329	330
331	332	333	334	335	336
337	338	339	340	341	342
343	344	345	346	347	348
349	350	351	352	353	354
355	356	357	358	359	360
361	362	363	364	365	366
367	368	369	370	371	372
373	374	375	376	377	378
379	380	381	382	383	384
385	386	387	388	389	390
391	392	393	394	395	396
397	398	399	400	401	402
403	404	405	406	407	408
409	410	411	412	413	414
415	416	417	418	419	420
421	422	423	424	425	426
427	428	429	430	431	432
433	434	435	436	437	438
439	440	441	442	443	444
445	446	447	448	449	450
451	452	453	454	455	456
457	458	459	460	461	462
463	464	465	466	467	468
469	470	471	472	473	474
475	476	477	478	479	480
481	482	483	484	485	486
487	488	489	490	491	492
493	494	495	496	497	498
499	500	501	502	503	504
505	506	507	508	509	510
511	512	513	514	515	516
517	518	519	520	521	522
523	524	525	526	527	528
529	530	531	532	533	534
535	536	537	538	539	540
541	542	543	544	545	546
547	548	549	550	551	552
553	554	555	556	557	558
559	560	561	562	563	564
565	566	567	568	569	570
571	572	573	574	575	576
577	578	579	580	581	582
583	584	585	586	587	588
589	590	591	592	593	594
595	596	597	598	599	600
601	602	603	604	605	606
607	608	609	610	611	612
613	614	615	616	617	618
619	620	621	622	623	624
625	626	627	628	629	630
631	632	633	634	635	636
637	638	639	640	641	642
643	644	645	646	647	648
649	650	651	652	653	654
655	656	657	658	659	660
661	662	663	664	665	666
667	668	669	670	671	672
673	674	675	676	677	678
679	680	681	682	683	684
685	686	687	688	689	690
691	692	693	694	695	696
697	698	699	700	701	702
703	704	705	706	707	708
709	710	711	712	713	714
715	716	717	718	719	720
721	722	723	724	725	726
727	728	729	730	731	732
733	734	735	736	737	738
739	740	741	742	743	744
745	746	747	748	749	750
751	752	753	754	755	756
757	758	759	760	761	762
763	764	765	766	767	768
769	770	771	772	773	774
775	776	777	778	779	780
781	782	783	784	785	786
787	788	789	790	791	792
793	794	795	796	797	798
799	800	801	802	803	804
805	806	807	808	809	810
811	812	813	814	815	816
817	818	819	820	821	822
823	824	825	826	827	828
829	830	831	832	833	834
835	836	837	838	839	840
841	842	843	844	845	846
847	848	849	850	851	852
853	854	855	856	857	858
859	860	861	862	863	864
865	866	867	868	869	870
871	872	873	874	875	876
877	878	879	880	881	882
883	884	885	886	887	888
889	890	891	892	893	894
895	896	897	898	899	900
901	902	903	904	905	906
907	908	909	910	911	912
913	914	915	916	917	918
919	920	921	922	923	924
925	926	927	928	929	930
931	932	933	934	935	936
937	938	939	940	941	942
943	944	945	946	947	948
949	950	951	952	953	954
955	956	957	958	959	960
961	962	963	964	965	966
967	968	969	970	971	972
973	974	975	976	977	978
979	980	981	982	983	984
985	986	987	988	989	990
991	992	993	994	995	996
997	998	999	1000	1001	1002
1003	1004	1005	1006	1007	1008
1009	1010	1011	1012	1013	1014
1015	1016	1017	1018	1019	1020
1021	1022	1023	1024	1025	1026
1027	1028	1029	1030	1031	1032
1033	1034	1035	1036	1037	1038
1039	1040	1041	1042	1043	1044
1045	1046	1047	1048	1049	1050
1051	1052	1053	1054	1055	1056
1057	1058	1059	1060	1061	1062
1063	1064	1065	1066	1067	1068
1069	1070	1071	1072	1073	1074
1075	1076	1077	1078	1079	1080
1081	1082	1083	1084	1085	1086
1087	1088	1089	1090	1091	1092
1093	1094	1095	1096	1097	1098
1099	1100	1101	1102	1103	1104
1105	1106	1107	1108	1109	1110
1111	1112	1113	1114	1115	1116
1117	1118	1119	1120	1121	1122
1123	1124	1125	1126	1127	1128
1129	1130	1131	1132	1133	1134
1135	1136	1137	1138	1139	1140
1141	1142	1143	1144	1145	1146
1147	1148	1149	1150	1151	1152
1153	1154	1155	1156	1157	1158
1159	1160	1161	1162	1163	1164
1165	1166	1167	1168	1169	1170
1171	1172	1173	1174	1175	1176
1177	1178	1179	1180	1181	1182
1183	1184	1185	1186	1187	1188
1189	1190	1191	1192	1193	1194
1195	1196	1197	1198	1199	1200
1201	1202	1203	1204	1205	1206
1207	1208	1209	1210	1211	1212
1213	1214	1215	1216	1217	1218
1219	1220	1221	1222	1223	1224
1225	1226	1227	1228	1229	1230
1231	1232	1233	1234	1235	1236
1237	1238	1239	1240	1241	1242
1243	1244	1245	1246	1247	1248
1249	1250	1251	1252	1253	1254
1255	1256	1257	1258	1259	1260
1261	1262	1263	1264	1265	1266
1267	1268	1269	1270	1271	1272
1273	1274	1275	1276	1277	1278
1279	1280	1281	1282	1283	1284
1285	1286	1287	1288	1289	1290
1291	1292	1293	1294	1295	1296
1297	1298	1299	1300	1301	1302
1303	1304	1305	1306	1307	1308
1309	1310	1311	1312	1313	1314
1315	1316	1317	1318	1319	1320
1321	1322	1323	1324	1325	1326
1327	1328	1329	1330	1331	1332
1333	1334	1335	1336	1337	1338
1339	1340	1341	1342	1343	1344
1345	1346	1347	1348	1349	1350
1351	1352	1353	1354	1355	1356
1357	1358	1359	1360	1361	1362
1363	1364	1365	1366	1367	1368
1369	1370	1371	1372	1373	1374

PROVINCIAL TABLE I.

**Area and Population of Districts, Subdivisions and
Police-stations.**

PROVINCIAL TABLE I.—AREA AND POPULATION OF DISTRICTS, SUBDIVISIONS AND POLICE-STATIONS.

DISTRICT, SUBDIVISION AND POLICE-STATION.	Area in square miles.	NUMBER OF -		Number of occupied houses.	POPULATION.				PERCENTAGE OF VARIATION.		Number of persons per square mile. 1921.
		Towns.	Inhabited rural mouzas.		1921.			1911.	1911 to 1921.	1901 to 1911.	
					Total.	Male.	Female.	Both sexes.			
1	2	3	4	5	6	7	8	9	10	11	12
BENGAL	82,277	135	89,525	9,342,819	47,592,482	24,628,365	22,964,097	46,305,170	+ 2.8	+ 8.0	578
BRITISH TERRITORY ...	76,843	130	84,991	9,171,143	46,695,536	24,151,222	22,544,314	45,482,605	+ 2.7	+ 7.9	608
BURDWAN DIVISION ...	13,854	33	22,500	1,859,717	8,050,642	4,100,760	3,949,882	8,467,506	- 4.9	+ 2.8	581
BURDWAN	2,703	6	2,811	359,195	1,438,926	732,369	706,557	1,538,371	- 6.5	+ 0.4	537
SADAR SUBDIVISION ...	1,293	1	1,285	158,540	589,726	296,692	293,034	683,101	- 11.1	- 2.8	456
Burdwan	78	1	68	16,508	61,685	33,233	28,450	66,573	- 7.3	- 4.6	751
Sahibganj	193	...	127	18,153	72,198	36,017	36,171	82,964	- 14.0	+ 1.3	374
Satgaon	134	...	196	17,082	65,263	32,423	32,840	65,263	- 6.4	- 3.4	424
Memari	61	...	99	10,013	38,957	19,727	19,230	111,344	- 6.4	- 3.4	639
Ausgram	233	...	162	23,234	75,791	37,619	38,172	85,168	- 11.0	- 2.7	325
Khandaghat	99	...	118	14,036	53,685	25,269	25,416	60,362	- 16.0	- 2.2	512
Jamalpur (Mayna) ...	102	...	143	16,443	62,825	31,224	31,601	63,624	- 1.3	- 4.2	523
Gulsi	181	...	163	19,658	77,147	38,669	38,478	76,271	- 14.5	- 3.2	426
Baona	188	...	209	23,294	85,185	42,509	42,676	101,801	- 16.3	- 3.4	453
KATWA SUBDIVISION ...	417	2	375	56,594	239,282	118,924	120,358	261,463	- 8.5	+ 3.3	582
Katwa	131	2	124	20,862	90,894	45,381	45,513	94,955	- 4.2	+ 2.4	604
Ketogram	133	...	117	18,928	77,612	38,743	38,869	89,673	- 13.4	+ 5.1	571
Mangalkot	144	...	124	16,804	70,776	34,800	35,976	76,832	- 7.9	+ 2.2	492
KALNA SUBDIVISION ...	398	1	580	50,792	205,954	102,816	103,138	225,225	- 8.6	- 0.5	531
Kalna	135	1	222	22,423	84,425	41,959	42,466	89,411	- 5.6	- 0.9	625
Purbasthali	135	...	195	15,563	65,049	32,206	31,843	73,290	- 11.2	- 3.1	482
Mantowar	118	...	143	12,806	56,480	27,651	28,829	62,564	- 9.7	+ 3.3	479
ASANSOL SUBDIVISION ...	611	2	591	93,269	403,964	213,937	190,027	388,582	+ 4.0	+ 4.7	661
Asansol	42	1	46	11,999	55,769	31,382	24,287	55,769	- 12.8	- 4.6	298
Niamatpur	21	...	46	5,507	24,634	13,241	11,393	24,634	- 8.0	- 0.9	378
Barabani	59	...	50	9,093	40,021	20,592	19,429	40,021	- 7.0	+ 7.0	603
Salaspur	52	...	98	4,536	22,867	11,704	11,163	22,867	- 10.4	+ 2.0	389
Dishergarh	24	...	22	9,972	44,089	25,436	18,653	44,089	- 9.2	+ 2.9	412
Raniganj	34	1	21	9,173	40,293	21,406	18,892	40,293	- 9.2	+ 2.9	412
Jamuria	80	...	64	14,360	60,380	31,584	28,796	60,380	- 10.4	+ 2.0	389
Ondal	70	...	51	10,699	41,953	21,979	19,974	41,953	- 10.4	+ 2.0	389
Faridpur	118	...	86	10,081	43,000	21,277	21,723	43,000	- 8.2	+ 3.5	486
Koksa	131	...	77	7,782	39,955	18,336	18,617	39,955	- 12.8	- 4.6	298
BIRBHUM	1,753	3	2,299	202,318	847,570	422,986	424,584	935,665	- 9.4	+ 3.7	483
SADAR SUBDIVISION ...	1,108	2	1,511	121,293	495,084	247,476	247,608	544,664	- 9.1	+ 1.6	447
Sari	108	1	148	11,707	47,142	23,942	23,200	47,142	- 9.6	- 1.8	486
Muhammad bazar ...	76	...	109	6,844	28,709	14,139	14,570	28,709	- 8.0	- 0.9	378
Rajnagar	75	...	82	6,248	27,395	13,542	13,854	27,395	- 7.0	+ 7.0	603
Salinda	50	...	101	5,906	24,435	12,286	12,149	24,435	- 10.4	+ 2.0	389
Dubrajpur	88	...	120	11,120	42,729	21,302	21,427	42,729	- 9.2	+ 2.9	412
Khayrasol	89	...	106	9,770	43,225	21,821	21,404	43,225	- 9.6	- 1.8	486
Shahpur	99	...	136	9,941	36,640	18,381	18,268	36,640	- 9.2	+ 2.9	412
Bolpur	91	1	90	10,363	40,353	20,382	19,971	40,353	- 10.4	+ 2.0	389
Ilambazar	94	...	119	9,916	38,756	19,340	19,340	38,756	- 10.4	+ 2.0	389
Ahmadpur	71	...	132	7,035	29,038	14,436	14,432	29,038	- 9.1	+ 6.1	507
Nauri	148	...	169	17,644	75,029	37,162	37,866	75,029	- 10.0	+ 6.5	523
Lalpur	118	...	199	14,768	61,623	30,762	30,861	61,623	- 8.2	+ 3.5	486
RAMPURHAT SUBDIVISION	645	1	788	81,025	352,486	175,570	176,976	391,001	- 9.8	+ 6.7	546
Rampurhat	187	...	203	23,493	101,371	50,714	50,657	101,469	- 8.2	+ 3.4	542
Mayureshwar	182	...	245	20,722	83,524	42,963	44,559	97,107	- 8.8	+ 3.5	486
Nalhati	139	...	149	18,307	85,870	41,882	41,985	90,154	- 7.0	+ 7.9	603
Munrai	122	...	151	18,593	78,721	38,946	39,775	93,271	- 15.6	+ 6.2	575
BANKURA	2,625	4	3,998	228,766	1,019,941	509,334	510,607	1,138,670	- 10.4	+ 2.0	389
SADAR SUBDIVISION ...	1,925	1	2,853	141,092	694,442	346,552	347,890	746,964	- 7.0	+ 4.9	381
Bankura	104	1	331	19,408	92,426	46,808	45,618	92,426	- 2.8	+ 6.4	583
Chatna	173	...	269	11,482	61,551	30,818	30,732	61,551	- 12.5	- 1.9	276
Onda	192	...	312	16,870	66,962	33,232	33,629	66,962	- 8.2	+ 3.5	486
Taldangra	140	...	140	7,887	38,671	19,464	19,207	38,671	- 10.4	+ 2.0	389
Gangajalghati	145	...	156	10,090	49,991	24,918	25,073	49,991	- 8.2	+ 3.5	486
Saltora	121	...	164	8,108	40,520	19,907	20,553	40,520	- 9.2	+ 2.9	412
Barjora	140	...	225	13,373	56,700	27,794	28,906	56,700	- 10.4	+ 2.0	389
Mejha	62	...	79	5,545	28,550	12,806	13,694	28,550	- 10.4	+ 2.0	389
Khatra	166	...	264	10,874	57,967	29,200	29,787	57,967	- 10.4	+ 2.0	389
Indpur	114	...	196	7,768	41,864	20,987	20,877	41,864	- 6.1	+ 8.0	567
Ranibandb	166	...	181	7,941	42,337	21,166	21,171	42,337	- 7.1	+ 1.0	300
Balpur	227	...	343	15,949	83,244	41,389	41,855	83,244	- 16.9	- 3.1	465
Simlaipal	119	...	184	6,737	35,739	17,922	17,787	35,739	- 16.9	- 3.1	465
VISHNUPUR SUBDIVISION	700	3	1,146	87,674	325,499	162,782	162,717	391,708	- 16.9	- 3.1	465
Vishnupur	98	1	101	9,833	40,115	20,158	19,957	40,115	- 2.2	- 4.0	400
Jaypur	50	...	118	7,312	26,691	13,356	13,325	26,691	- 17.1	- 3.1	465
Patnasair	105	...	159	14,312	51,134	25,663	25,469	51,134	- 17.1	- 3.1	465
Radhanagar	120	...	135	10,169	39,467	19,437	20,040	39,467	- 16.9	- 3.1	465
Indas	97	...	145	13,964	49,843	24,900	24,943	49,843	- 16.9	- 3.1	465
Sonamukhi	97	1	136	10,733	41,264	20,466	20,798	41,264	- 16.9	- 3.1	465
Seramanupur	60	...	127	9,174	34,914	17,660	17,264	34,914	- 16.9	- 3.1	465
Kotalpur	73	...	229	12,185	42,091	21,160	20,921	42,091	- 16.9	- 3.1	465

PROVINCIAL TABLE I.—AREA AND POPULATION OF DISTRICTS, SUBDIVISIONS AND POLICE-STATIONS—*contd.*

DISTRICT, SUBDIVISION AND POLICE-STATION.	Area in square miles.	NUMBER OF—		Number of occupied houses.	POPULATION.				PERCENTAGE OF VARIATION.		Number of persons per square mile. 1921.
		Towns.	Inhabited rural localities.		1921.			1911.	1911 to 1921.	1901 to 1911.	
					Total.	Male.	Female.				
1	2	3	4	5	6	7	8	9	10	11	12
MIDNAPORE.	5,055*	8	10,343	579,118	2,666,660	1,339,652	1,327,008	2,821,201	- 5.5	+ 1.2	528
SADAR SUBDIVISION ...	3,185	2	6,790	264,056	1,187,794	603,078	584,716	1,300,080	- 8.6	+ 1.8	373
Midnapore	127	1	216	15,778	69,481	36,022	33,459	78,171	- 11.1	- 0.2	647
Kharagpur	213	1	558	29,809	121,861	65,442	56,419	122,041	- 0.1	+ 19.7	572
Kharagpur Town ...	334	...	738	17,859	92,688	45,755	46,933	91,285	+ 1.8	+ 7.1	278
Birpur	362	...	804	20,591	105,510	52,268	53,242	112,270	- 6.0	+ 6.9	291
Salboni	213	...	386	11,572	58,796	29,375	29,421	59,578	- 1.2	- 2.1	276
Keshpur	186	...	406	18,255	72,407	36,641	36,736	83,357	- 13.1	- 3.7	389
Debra	131	...	433	15,079	57,549	29,394	28,155	66,799	- 13.8	- 1.6	439
Sabang	117	...	224	18,126	75,808	38,349	37,457	147,590	- 15.2	- 4.0	648
Plugla	89	...	168	12,744	49,256	24,421	24,835	147,590	- 15.2	- 4.0	679
Narayanganj	215	...	448	17,276	71,625	36,789	34,836	123,328	- 18.4	+ 4.1	332
Keshlari	94	...	173	6,877	28,547	14,582	14,404	123,328	- 18.4	+ 4.1	308
Gurubeta	408	...	745	25,140	118,233	59,983	58,250	129,353	- 6.4	- 5.1	290
Dantan	167	...	293	19,439	85,163	43,379	41,884	126,336	- 10.0	+ 2.2	310
Mohannpur	54	...	98	5,956	23,495	14,806	13,690	126,336	- 10.0	+ 2.2	328
Gopiballavpur	312	...	742	22,517	115,175	56,285	56,890	163,172	- 6.9	+ 0.01	363
Nayagram	167	...	250	7,340	38,761	19,376	19,386	163,172	- 6.9	+ 0.01	232
GHATAL SUBDIVISION ...	368	5	612	66,192	269,769	134,122	135,647	301,396	- 10.5	- 7.3	737
Ghatal	90	2	138	18,093	71,170	36,257	34,913	83,341	- 14.6	- 9.5	791
Daspur	125	...	236	27,092	119,082	57,815	61,267	123,157	- 3.3	- 5.8	953
Chaudrakona	112	2	179	15,010	58,361	29,463	28,898	94,898	- 16.2	- 7.2	516
Ramjibanpur	38	1	59	3,994	21,158	10,587	10,569	94,898	- 16.2	- 7.2	557
TAMLUK SUBDIVISION ...	667	1	1,210	127,258	595,872	293,866	301,906	601,440	- 0.9	+ 3.1	893
Tamluk	101	1	185	22,619	93,899	48,352	50,347	151,872	- 1.6	+ 2.7	979
Mayna	45	...	80	10,287	50,534	24,778	25,756	151,872	- 1.6	+ 2.7	1,123
Satabhata	98	...	193	14,339	74,887	37,437	37,450	74,246	+ 0.9	+ 5.1	764
Panskura	150	...	348	32,722	158,390	67,093	71,297	143,991	- 3.9	+ 0.4	923
Nandigram	126	...	224	25,179	129,220	64,461	64,759	129,008	+ 0.2	+ 2.8	818
Mahisadal	92	...	145	18,282	85,974	42,678	43,296	102,323	+ 1.6	+ 5.5	925
Gewankhali	23	...	25	3,730	17,968	9,167	8,801	102,323	+ 1.6	+ 5.5	781
CONTAI SUBDIVISION ...	837	...	1,731	121,612	613,225	308,486	304,739	618,285	- 0.8	+ 2.5	733
Khejri	75	...	110	10,114	59,222	29,333	28,889	57,366	+ 1.5	- 0.4	776
Contai	95	...	307	15,933	83,230	41,656	41,634	177,708	+ 2.7	+ 2.9	877
Bahiri	67	...	147	19,030	54,006	27,266	26,750	177,708	+ 2.7	+ 2.9	866
Bansdebpur	88	...	138	8,609	45,206	22,332	22,877	177,708	+ 2.7	+ 2.9	779
Ramnagar	129	...	253	14,999	76,065	35,686	36,377	76,007	+ 0.1	+ 1.3	634
Bhagwanpur	99	...	223	17,264	85,660	43,718	42,642	196,793	+ 1.7	+ 5.0	863
Horia	57	...	103	8,433	45,234	22,009	21,225	196,793	+ 1.7	+ 5.0	738
Egra	129	...	185	15,029	73,176	37,486	35,721	78,329	- 6.6	+ 0.6	567
Pataashpur	137	...	265	20,611	94,368	48,734	45,634	102,082	- 7.6	+ 2.8	689
HOOGHLY	1,183	10	2,187	272,961	1,080,142	567,268	512,874	1,090,097	- 0.9	+ 3.9	900
SADAR SUBDIVISION ...	639	2	875	81,526	315,284	161,187	154,097	312,042	+ 1.0	+ 1.2	718
Pandua	111	...	171	18,866	63,211	32,602	34,009	71,040	- 4.0	+ 3.5	615
Dhanakhali	104	...	261	19,223	79,988	37,944	38,724	97,226	+ 2.4	+ 1.7	737
Dadpur	80	...	78	9,756	22,989	11,117	11,722	97,226	+ 2.4	+ 1.7	763
Polba	80	...	158	10,889	45,658	21,824	21,834	43,451	+ 0.5	- 0.03	546
Balagarh	78	...	139	11,242	44,854	23,000	21,854	45,553	- 1.5	+ 2.8	573
Chinsura	12	1	18	9,211	37,043	20,002	16,141	51,772	+ 7.8	- 2.8	3,057
Magra	24	1	50	6,039	21,981	12,768	9,183	51,772	+ 7.8	- 2.8	216
SERAMPORE SUBDIVISION	344	7	732	122,505	482,361	262,034	220,327	461,296	+ 4.6	+ 11.6	1,402
Haripal	79	...	188	12,911	59,400	29,171	29,229	103,704	- 3.8	+ 7.0	834
Tarkeswar	45	...	111	10,042	41,353	21,096	20,257	103,704	- 3.8	+ 7.0	919
Jangipara	63	...	147	14,924	55,091	26,802	28,284	58,561	- 5.9	+ 1.4	874
Serampore	21	3	17	22,508	83,278	49,862	33,416	132,517	+ 24.6	+ 19.8	3,366
Uttarpura	10	2	8	7,081	26,342	15,404	9,938	132,517	+ 24.6	+ 19.8	2,634
Bhadreswar	15	2	12	17,943	55,449	26,419	19,030	132,517	+ 24.6	+ 19.8	2,697
Singur	57	...	132	12,918	64,420	33,102	31,318	64,930	- 0.8	+ 14.6	1,130
Chanditala	63	...	110	23,196	91,028	49,178	48,853	101,584	- 3.5	+ 12.4	1,526
ARAMBAGH SUBDIVISION	405	1	580	68,930	282,497	138,047	144,450	316,759	- 10.8	- 3.2	698
Arambagh	113	1	154	17,398	68,813	33,817	34,996	119,403	- 10.0	- 1.6	609
Pursura	37	...	53	7,930	38,661	18,992	19,669	119,403	- 10.0	- 1.6	1,015
Goghat	120	...	192	17,591	63,313	30,939	32,374	98,170	- 15.2	- 8.1	328
Badamtanj	25	...	39	5,220	19,917	9,992	9,925	98,170	- 15.2	- 8.1	797
Khanakul	110	...	142	20,782	91,795	44,307	47,488	99,184	- 7.4	- 0.1	834

* Exclusive of the area of boundary rivers.

PROVINCIAL TABLE I—AREA AND POPULATION OF DISTRICTS, SUBDIVISIONS AND POLICE-STATIONS—*contd.*

DISTRICT, SUBDIVISION AND POLICE-STATION.	Area in square miles.	NUMBER OF—		Number of occupied houses.	POPULATION.				PERCENTAGE OF VARIATION.		Number of persons per square mile.
		Towns.	Inhabited rural mouzas.		1921.			1911.	1911 to 1921.	1901 to 1911.	
					Total.	Male.	Female.	Both sexes.			
1	2	3	4	5	6	7	8	9	10	11	12
HOWRAH	530	2	861	217,359	997,403	535,151	462,252	943,502	+ 5·7	+ 10·9	1,882
SADAR SUBDIVISION ...	174	2	238	114,216	520,777	303,829	216,948	492,225	+ 5·8	+ 14·1	2,993
Howrah (including thanas Golabari, Sibpur, Bantia and Mal- Panchganga).	10	1	—	47,319	195,301	128,472	66,829	179,389	+ 9·1	+ 13·8	19,530
Sibpur (outside Howrah City).	—	—	1	134	340	226	114				
Bally	2	1	—	3,425	14,026	8,734	5,292	90,517 ^a	+ 0·2	+ 60·3	7,013
Lillooah	16	—	16	7,008	31,083	19,241	11,847	24,512 ^a		+ 4·1	
Dumjuri	37	—	55	15,863	79,374	41,131	38,243	168,083	+ 5·8	+ 10·8	2,037
Jagachia	8	—	15	3,206	18,826	9,643	7,183				
Sankrail	29	—	47	15,643	81,567	47,743	33,822	90,794	+ 2·5	+ 7·7	2,103
Jagatballypur	38	—	63	10,658	44,991	21,370	23,621				
Panchla	34	—	41	11,160	57,284	27,367	29,917				1,184
ULUBARIA SUBDIVISION	356	—	623	103,143	476,626	231,322	245,304	451,277	+ 5·6	+ 7·6	1,339
Amta	163	—	155	30,129	137,345	63,556	73,789	177,192	+ 2·1	+ 6·2	1,333
Singti	34	—	74	9,459	45,505	21,082	22,421				
Barnian	99	—	107	17,198	79,571	37,882	41,689	77,602	+ 2·5	+ 7·1	1,349
Ulubaria	73	—	111	21,081	99,056	50,916	49,040	107,971	+ 14·9	+ 13·9	1,337
Bauria	4	—	14	6,191	25,049	15,709	9,340				
Shyampur	61	—	109	13,784	68,431	32,371	36,060	88,512	+ 4·1	+ 7·8	6,262
Mandalghat	22	—	53	5,341	23,671	11,006	12,665				
PRESIDENCY DIVISION	17,410	51	13,328	1,904,689	9,461,395	5,089,511	4,371,884	9,425,694	+ 0·4	+ 5·1	543
24-PARGANAS	4,856	28	3,399	533,607	2,628,205	1,430,718	1,197,487	2,434,104	+ 8·0	+ 17·1	541
SADAR SUBDIVISION ...	1,241	9	1,024	193,707	982,557	535,757	446,800	904,688	+ 8·6	+ 12·7	782
Tollygunge	13	—	40	3,421	18,074	10,188	7,886	18,521	+ 0·4	+ 10·4	1,390
Sonarpur	52	1	99	9,383	49,229	25,465	23,764	47,335	+ 4·0	+ 8·2	929
Behala	5	—	17	911	4,550	2,301	2,249	50,482	+ 8·1	+ 0·9	910
Metiabruz	4	—	12	2,289	10,641	5,631	4,710				
Mahestala	30	—	61	7,718	39,575	20,517	18,856	92,637	+ 10·3	+ 10·5	2,680
Matia (Canning)	318	—	31	16,179	102,141	54,035	48,076				
Jaynagar	422	1	101	23,193	150,350	67,494	63,436	123,766	+ 5·7	+ 14·7	310
Baruipur	83	1	135	15,390	82,556	42,171	40,385				
Pratapnagar	25	—	31	3,433	19,953	10,164	9,789	100,309	+ 2·2	+ 10·5	996
Vishnupur	81	—	200	18,822	96,870	47,182	49,687	91,768	+ 5·6	+ 9·3	798
Budge-Budge	49	1	111	20,293	110,324	62,661	47,663	90,974	+ 15·0	+ 16·5	1,196
Bhanga	127	—	166	15,108	95,421	48,550	46,871	88,570	+ 5·5	+ 14·3	2,252
Suburbs of Calcutta ...	31	5	—	57,583	224,395	139,067	85,328	197,206	+ 13·8	+ 45·3	7,329
BARRACKPORE SUBDIVI- SION.	159	14	111	99,414	346,778	225,980	120,798	292,524	+ 18·5	+ 41·7	2,181
Barrackpore	3	1	—	5,074	22,480	14,877	7,603	73,259	+ 31·2	+ 102·8	7,487
Titagarh	10	2	12	21,810	72,325	48,373	23,952				
Nosara	6	1	7	5,961	19,354	13,573	5,781	25,256	+ 23·2	+ 48·6	7,233
Nalhati	18	1	15	8,941	30,551	19,435	11,116	101,767	+ 27·6	+ 53·2	3,228
Jagatdal	25	1	19	23,826	74,424	40,547	33,877				
Sibpur	22	2	20	6,955	24,780	15,949	8,831	166,329	+ 1·2	+ 13·0	1,703
Baranagar	8	2	—	15,749	55,102	34,954	20,148				
Khardah	17	2	29	4,730	22,943	12,805	10,138	43,910	+ 25·5	+ 13·6	2,977
Dum-Dum	50	2	—	6,397	23,639	15,467	10,172	22,465	+ 1·9	+ 13·7	1,126
BARASAT SUBDIVISION ...	371	2	644	55,884	280,147	146,873	133,274	292,791	+ 4·3	+ 10·8	6,888
Habra	103	1	171	14,918	70,579	36,746	33,833	74,320	+ 5·0	+ 5·2	1,297
Deganga	74	—	113	12,334	53,596	30,450	27,946	62,232	+ 6·1	+ 12·7	513
Barasat	104	1	207	15,934	84,125	44,988	39,538	166,329	+ 1·2	+ 13·0	860
Amdanga	51	—	93	6,430	35,522	17,466	16,056				
Rajarhat	39	—	61	6,378	33,524	17,623	15,901				860
BASIRHAT SUBDIVISION	1,922	3	546	76,817	458,520	241,018	217,502	428,376	+ 7·0	+ 15·4	239
Sarupnagar	61	—	67	11,170	59,457	30,342	29,095	141,940	+ 3·9	+ 7·3	958
Baduria	96	1	95	14,993	78,025	40,769	37,254				
Basirhat	91	1	123	18,331	99,303	51,471	47,832	98,720	+ 0·6	+ 13·6	813
Hara	34	—	125	11,341	66,488	35,096	31,392	67,333	+ 1·3	+ 11·2	1,091
Hasnabad	210	1	79	11,954	84,119	44,334	39,790	120,383	+ 29·6	+ 31·6	1,231
Sandeshkhali	1,339	—	21	7,115	44,072	24,262	19,810				
Chaltai	51	—	36	4,109	28,078	14,754	13,324				401
DIAMOND HARBOUR SUB- DIVISION.	1,163	—	1,074	105,785	560,203	281,090	279,113	515,725	+ 8·6	+ 11·9	32
Magrahat	108	—	247	25,745	141,081	68,369	72,712	140,019	+ 0·8	+ 7·4	321
Falta	50	—	207	11,407	53,186	27,406	30,760				
Diamond Harbour ...	68	—	212	15,475	78,562	37,817	40,745	57,301	+ 1·5	+ 9·4	1,306
Kulpi	140	—	250	18,587	102,954	50,331	52,623	78,535	+ 0·0	+ 11·1	1,163
Kakdwip	118	—	25	10,487	51,970	28,510	23,460	152,224	+ 17·7	+ 21·3	735
Sagar	84	—	15	3,905	19,445	11,179	8,266	87,648	+ 21·3	+ 21·3	440
Mathurapur	595	—	118	20,109	108,025	57,498	50,527				

^a In the corresponding table for 1911 the population of a portion of Bally Municipality, which is under Lillooah police-station, was wrongly placed under Bally police-station. The population of this portion in 1921 was 9,183 (6,530 males and 2,653 females).

PROVINCIAL TABLE I.—AREA AND POPULATION OF DISTRICTS, SUBDIVISIONS AND POLICE-STATIONS—*contd.*

DISTRICT, SUBDIVISION AND POLICE-STATION.	Area in square miles.	NUMBER OF—		Number of occupied houses.	POPULATION.				PERCENTAGE OF VARIATION.		Number of persons per square mile.
		Towns.	Inhabited rural houses.		1921.			1911.	1911 to 1921.	1901 to 1911.	
					Total.	Male.	Female.	Both sexes.			
1	2	3	4	5	6	7	8	9	10	11	12
CALCUTTA† ...	21	1	...	171,448	907,851	617,590	290,261	896,087	+ 1'3	+ 5'7	43,231
CALCUTTA MUNICIPAL AREA.	11,954*	1	...	169,083	895,815	595,804	290,011	881,501	+ 2'8	+ 6'3	74**
Shampukur Ward 1	409*	10,045	57,006	34,766	22,240	53,036	+ 7'3	+ 13'1	139**
Kumartoll " 2	217*	5,486	35,994	21,191	12,793	33,073	+ 2'8	+ 9'7	157**
Bartola " 3	403*	8,326	61,135	37,321	23,862	64,610	+ 12'0	+ 8'8	152**
Sukra Street " 4	320*	9,709	55,372	35,514	19,858	48,112	+ 15'1	+ 14'3	172**
Jorasbagh " 5	242*	9,534	52,573	35,961	16,622	52,114	+ 0'9	+ 6'2	216**
Jorasanko " 6	262*	7,307	57,276	36,032	21,244	59,541	+ 3'8	+ 12'4	219**
Barabazar " 7	217*	4,550	32,959	27,436	5,523	30,495	+ 8'1	+ 3'4	15**
Kaintola " 8	224*	7,125	38,510	29,538	8,972	37,094	+ 32'3	+ 9'6	172**
Muchipara " 9	460*	13,115	69,670	48,818	20,852	63,363	+ 10'0	+ 1'2	151**
Bowbazar " 10	147*	5,509	27,113	20,375	6,735	25,014	+ 8'4	+ 7'5	184**
Paddapukur " 11	166*	6,835	32,858	21,133	11,725	32,956	+ 8'9	+ 6'8	197**
Waterloo Street " 12	211*	286	7,106	6,440	666	6,284	+ 13'1	+ 0'3	34**
Fenwickbazar " 13	192*	6,031	23,111	21,258	4,853	28,436	+ 8'2	+ 8'0	158**
Taltola " 14	108*	7,534	31,694	22,314	9,380	32,112	+ 1'4	+ 0'1	169**
Collinga " 15	179*	3,436	11,747	8,305	3,442	11,366	+ 3'2	+ 21'2	66**
Park Street " 16	151*	183	2,776	2,891	875	5,294	+ 28'7	+ 13'4	21**
Victoria Terrace " 17	138*	236	3,147	2,474	673	3,125	+ 0'7	+ 42'7	23**
Hastings " 18	108*	287	4,235	2,673	1,560	5,550	+ 22'8	+ 6'2	40**
Entally " 19	1,111*	11,310	47,942	31,347	16,495	45,072	+ 6'1	+ 16'7	43**
Benlapukur " 20	832*	11,056	35,545	21,878	13,665	37,881	+ 6'2	+ 24'3	45**
Ballygunge " 21	2,967*	8,076	50,854	30,961	19,893	39,952	+ 27'3	+ 46'3	25**
Tollygunge.											
Bhawanipore " 22	816*	9,305	57,573	35,868	21,510	54,569	+ 5'1	+ 9'3	70**
Alipore " 23	1,241*	4,242	22,134	15,708	6,426	19,749	+ 12'3	+ 11'5	18**
Ekbalpore " 24	921*	8,319	31,420	21,287	10,133	31,869	+ 43'7	+ 1'2	34**
Watgunj " 25	725*	9,198	34,479	24,325	10,154	43,805	+ 21'3	+ 15'5	47**
Fort William and Maldan	1,283*	103	2,758	2,324	432	4,411	+ 37'5	+ 32'5	21**
Port " " " "	7,040*	2,041	13,441	18,424	17	26,890	+ 31'4	+ 9'7	3**
Canals " " " "	270*	198	839	538	1	3,265	+ 74'3	+ 26'6	31**
NADIA ...	2,773	9	2,344	335,006	1,437,572	761,345	726,227	1,617,462	- 8'0	- 2'4	535
SADAR SUBDIVISION ...	721	2	546	78,038	333,928	170,136	163,792	368,614	- 9'4	+ 2'0	463
Kailanji " " " "	112	...	98	11,253	47,414	24,190	23,224	53,122	+ 10'7	+ 0'6	423
Nakalpara " " " "	149	...	98	11,862	52,398	26,036	26,362	56,183	+ 5'8	+ 1'0	378
Klasangan " " " "	57	...	51	6,992	23,492	14,745	18,747	30,752	+ 20'3	+ 5'1	501
Hankhal " " " "	104	...	78	9,974	40,910	20,066	19,054	44,941	+ 11'0	+ 5'1	386
Krishnagar " " " "	138	1	105	10,840	71,751	38,404	33,327	108,196	+ 7'6	+ 2'2	520
Chopra " " " "	150	...	89	13,131	59,255	30,604	28,650	70,440	+ 7'6	+ 7'6	456
Nadia (Nabadwip) " " " "	40	1	26	7,924	34,120	16,901	17,519	853
RANAGHAT SUBDIVISION	430	4	473	50,716	211,042	109,722	101,320	220,752	- 4'4	+ 1'7	491
Santipur " " " "	77	1	61	11,039	45,902	22,143	23,759	48,947	+ 6'2	+ 1'2	596
Ranaghat " " " "	165	2	161	18,717	75,152	39,968	35,166	80,428	+ 6'8	+ 5'6	456
Chakdah " " " "	122	1	163	14,296	61,805	33,042	28,761	91,367	+ 1'5	+ 0'0	507
Haringhata " " " "	66	...	88	6,644	23,185	14,551	13,634	427
KUSHTIA SUBDIVISION ...	582	2	697	92,337	437,755	222,800	214,955	456,885	- 4'2	- 4'3	752
Kugli " " " "	129	1	109	21,431	108,182	55,397	52,785	109,304	+ 1'0	+ 3'7	839
Mipur " " " "	123	...	107	17,793	91,741	41,578	40,163	138,663	+ 12'6	+ 2'7	663
Bhadravara " " " "	62	...	34	9,056	38,595	19,413	20,180	741
Kumarkhal " " " "	110	1	197	20,323	99,111	50,223	48,186	127,138	+ 1'6	+ 5'2	901
Khosha " " " "	32	...	64	8,639	30,106	15,476	14,630	941
Daulatpur " " " "	136	...	96	17,295	79,022	40,011	39,011	81,760	+ 3'3	+ 2'7	581
MEHERPUR SUBDIVISION	608	1	372	66,474	290,837	147,596	143,291	329,583	- 11'7	- 5'3	478
Karimpur " " " "	168	...	118	19,479	85,285	41,991	41,304	84,330	+ 11'7	+ 6'5	502
Ganganj " " " "	125	...	86	13,616	60,887	31,457	29,230	69,361	+ 12'5	+ 12'7	485
Meherpur " " " "	135	1	77	14,479	63,454	32,051	31,412	73,382	+ 13'8	+ 0'4	477
Tehatta " " " "	184	...	91	18,900	83,441	42,097	41,344	92,270	+ 9'6	+ 1'7	453
CHUDANGA SUBDIVISION	437	...	348	47,441	212,960	111,091	102,869	241,648	- 11'4	- 4'9	499
Chudanga " " " "	112	...	95	10,386	45,570	23,583	21,687	51,565	+ 12'1	+ 9'3	407
Alamdanga " " " "	132	...	112	16,877	78,910	40,862	38,048	87,012	+ 9'3	+ 4'6	568
Damurdanga " " " "	116	...	73	12,102	53,225	20,620	25,376	69,042	+ 14'2	+ 0'7	511
Jibannagar " " " "	77	...	66	7,076	30,234	15,695	14,538	33,729	+ 10'2	+ 7'1	392

* The area is given in acres.

† Excluding the water areas (11 Sq. miles) of Port and canals.

‡ In the Port and canals each occupied vessel was treated as a house.

§ Including the water area, the density becomes 28'370 per sq. mile.

** Number of persons per acre has been shown.

PROVINCIAL TABLE I.—AREA AND POPULATION OF DISTRICTS, SUBDIVISIONS AND POLICE-STATIONS—*contd.*

DISTRICT, SUBDIVISION AND POLICE-STATION.	Area in square miles.	NUMBER OF—		Number of occupied houses.	POPULATION.				PERCENTAGE OF VARIATION.		Number of persons per square mile. 1921.	
		TOWNS.	Inhabited rural houses.		1921.			1911.	1911 to 1921.	1901 to 1911.		
					Total.	Male.	Female.					Both sexes.
1	2	3	4	5	6	7	8	9	10	11	12	
MURSHIDABAD	2,121	7	1,967	298,084	1,262,514	628,742	633,772	1,372,274	- 8.0	+ 2.9	595	
SADAR SUBDIVISION	799	2	532	108,090	469,611	235,910	233,761	517,723	- 8.3	- 0.7	588	
Beldinga	103	1	80	16,001	75,625	38,301	37,434	118,938	- 6.9	+ 13.9	724	
Saktipur	52	...	44	8,366	35,165	17,816	17,296		675	
Daulatbazar	63	...	63	7,453	30,678	15,382	15,296		33,543	- 13.7	- 4.8	487
Nawada	88	...	28	10,839	45,429	22,656	22,783		50,779	- 10.5	- 2.0	516
Berhampore	9	1	...	5,740	23,670	14,719	11,951	61,517	- 1.6	- 5.7	2,963	
Bhaktari	67	...	80	8,733	33,967	17,280	16,327		402	
Haridwarpara	98	...	47	11,525	43,777	23,454	23,322		53,351	- 12.3	- 6.7	477
Raunagar	94	...	44	10,264	47,250	22,705	24,545		163	
Harshi	35	...	41	5,766	27,749	13,665	14,144	85,553	- 12.3	- 3.8	793	
Dumkol	116	...	66	18,219	56,933	28,577	28,261		419	
Jelangi	74	...	39	10,164	45,863	21,514	22,349		112,342	- 10.4	- 3.5	593
LALBAUGH SUBDIVISION	348	2	432	41,407	193,051	91,272	91,779		195,128	- 6.2	+ 2.7	526
Bhagwanga	101	...	103	12,819	60,046	29,300	30,456	59,554	+ 1.3	+ 5.6	393	
Murshidabad	73	1	47	5,397	22,384	11,336	11,018	23,707	- 13.0	- 13.1	972	
Jaganj	20	1	44	4,391	13,123	6,423	6,697	19,910	- 9.0	- 6.7	966	
Sagarighi	86	...	113	8,614	35,538	18,118	18,420	43,424	- 9.5	+ 9.0	425	
Nabagram	118	...	123	10,186	45,935	22,503	23,178	49,533	- 7.7	+ 7.8	390	
JANGIPUR SUBDIVISION	506	2	456	67,099	329,837	161,190	167,847	357,930	- 8.1	+ 7.1	650	
Lalgola	95	...	83	12,102	56,410	27,741	28,669	66,517	- 15.2	+ 7.3	504	
Ranumatiganj	78	1	77	14,591	75,838	38,904	38,004	76,908	+ 3.1	+ 0.1	972	
Mirzapur	92	...	114	9,797	41,996	20,794	21,203	47,597	- 11.8	+ 4.0	466	
Sati	137	...	89	12,741	63,177	31,030	32,147	67,202	- 6.1	+ 4.4	461	
Shamsirganj	63	1	46	12,280	55,025	28,669	27,326	1,017	
Farakha	42	...	47	5,588	23,591	11,002	14,589	102,565	- 11.0	+ 15.9	681	
KANDI SUBDIVISION	463	1	547	63,438	290,815	140,370	140,445	301,493	- 6.9	+ 9.8	600	
Kharigram	121	...	141	14,111	64,205	31,932	32,293	64,245	- 6.3	+ 7.3	531	
Kandi	31	1	57	7,269	33,503	17,912	16,491	34,798	- 3.7	+ 2.0	1,047	
Burwan	103	...	177	16,000	68,691	34,532	34,139	74,378	- 7.6	+ 6.6	694	
Gokarna	46	...	36	5,603	23,710	11,872	11,838	26,947	- 12.0	+ 2.8	512	
Bharatpur	130	...	108	14,014	64,100	31,734	32,445	494	
Kagram	34	...	39	6,491	25,526	12,248	13,278	25,526	- 6.2	+ 0.8	780	
JESSORE	2,904	3	3,610	343,224	1,722,219	893,592	828,627	1,743,371	- 1.2	- 3.0	593	
SADAR SUBDIVISION	765	1	1,074	89,757	450,353	238,666	211,687	471,270	- 4.4	- 3.8	589	
Jessore	164	1	231	18,443	93,183	50,441	42,742	135,949	- 7.8	- 2.1	568	
Chaugacha	56	...	79	6,168	22,158	16,981	15,178		574	
Bagerpara	106	...	149	9,912	47,144	24,750	22,394		50,301	- 5.9	- 9.4	447
Jhikargacha	119	...	162	15,022	72,691	38,957	33,934		76,926	- 5.2	+ 0.4	613
Mandirampur	172	...	245	20,421	135,024	68,539	66,485	135,024	- 3.1	- 4.3	611	
Noapara	48	...	56	5,069	23,499	13,896	12,603	562	
Keshabpur	100	...	151	14,302	72,243	38,111	35,132	72,407	+ 1.2	- 6.0	732	
MAGURA SUBDIVISION	433	...	541	53,765	282,240	144,735	137,505	265,948	+ 6.1	- 4.1	652	
Magura	173	...	224	21,079	109,357	56,164	53,212	143,048	+ 5.7	- 5.0	622	
Scipar	51	...	50	8,426	41,990	21,131	20,849		825	
Salikha	88	...	90	8,014	42,425	21,821	20,604		40,273	- 9.4	- 4.8	482
Muhammadpur	121	...	177	16,162	83,468	45,629	42,839		83,427	+ 7.1	+ 0.3	731
NARAIL SUBDIVISION	463	...	488	65,960	353,837	178,711	175,126	345,232	+ 2.5	+ 2.5	764	
Lohagara	113	...	125	17,810	94,843	47,787	47,056	120,569	+ 2.2	+ 7.2	829	
Alfatauga	35	...	56	5,447	23,405	14,192	14,213		812	
Narail	156	...	188	20,401	105,267	53,591	51,676		149,269	+ 4.6	- 3.7	675
Abhaynagar	75	...	42	8,937	50,949	25,739	25,210		679	
Barakalia	49	...	46	7,740	41,544	20,741	20,803	75,374	- 1.3	+ 5.0	848	
Naraganti	35	...	29	5,916	32,829	16,661	16,168		938	
BONGAON SUBDIVISION	644	1	682	63,397	279,051	146,581	132,470		306,984	- 9.1	- 3.3	433
Mahespur	195	1	190	18,509	82,863	43,220	39,643		92,125	- 10.1	- 6.4	425
Sarsa	129	...	133	13,341	63,837	32,996	29,541	63,837	- 7.1	+ 0.7	495	
Bangaon	226	...	248	22,364	93,623	49,014	44,606	104,188	- 10.1	- 3.1	414	
Galgata	94	...	111	9,183	39,751	20,451	18,280	42,040	- 7.9	- 2.9	412	
JHEKIDA SUBDIVISION	599	1	827	70,345	356,738	184,890	171,839	353,937	+ 0.8	- 6.1	596	
Salkopa	142	...	194	21,615	114,815	58,346	56,467	186,426	+ 1.5	- 0.9	809	
Harina Kundu	87	...	77	10,009	54,294	28,062	26,232		624	
Kotchandpur	64	1	75	7,368	34,444	18,206	16,238		36,744	- 6.3	- 9.8	538
Jhekida	178	...	239	17,263	87,504	45,873	41,632		88,229	- 1.0	- 7.7	490
Kailganj	128	...	222	13,878	65,833	34,613	31,270	62,338	+ 5.7	- 12.2	515	

PROVINCIAL TABLE I.—AREA AND POPULATION OF DISTRICTS, SUBDIVISIONS AND POLICE-STATIONS—*contd.*

DISTRICT, SUBDIVISION AND POLICE-STATION.	Area in square miles.	NUMBER OF—		Number of occupied houses.	POPULATION.				PERCENTAGE OF VARIATION.		Number of persons per square mile. 1921.
		Towns.	Inhabited rural mouzas.		1921.			1911.	1911 to 1921.	1901 to 1911.	
					Total.	Male.	Female.	Both sexes.			
1	2	3	4	5	6	7	8	9	10	11	12
KHULNA	4,730*	3	2,008	241,320	1,453,034	757,524	695,510	1,362,416	+ 6.7	+ 9.1	307.1
SADAR SUBDIVISION ..	765	1	572	73,291	468,438	246,557	221,881	441,245	+ 6.2	+ 10.1	612
Khulna	5	1	—	2,853	16,049	10,235	5,814	159,870	+ 7.0	+ 2.2	3,210
Tarakhada	83	—	23	7,650	49,332	25,227	24,105				
Daulatpur	33	—	28	8,362	45,724	23,584	22,140				
Palerhat	33	—	32	6,435	31,875	16,441	15,434				
Pultola	20	—	32	5,009	23,141	14,286	13,855				
Baitaghata	28	—	109	6,820	47,997	25,675	22,132				
Dumuria	183	—	130	16,098	89,449	46,678	43,771				
Paikarabha	183	—	151	14,145	110,352	57,342	53,010	153,191	+ 5.7	+ 5.2	491
Dacope*	115	—	11	6,799	48,699	27,039	22,610	153,191	+ 4.5	+ 22.7	422
SATKHIRA SUBDIVISION ..	930	2	843	88,933	551,694	293,187	258,507	547,380	+ 0.8	+ 11.9	593
Kahraon	88	—	116	13,347	72,416	37,468	34,948	204,367	+ 3.1	+ 21.6	823
Tala	141	—	147	16,688	93,815	49,837	46,778				
Satkhira	138	1	93	18,459	107,304	55,142	52,162				
Kaliganj*	214	—	281	18,499	122,859	63,216	59,643				
Shyamnagar*	161	—	56	5,783	51,995	26,738	25,258				
Debbhatta	66	1	40	6,984	35,793	18,071	17,722				
Assuni	122	—	110	9,143	64,711	32,695	32,016				
BAGERHAT SUBDIVISION	733	—	593	79,126	427,299	222,213	205,086	547,380	+ 14.3	+ 4.2	579
Mohahat	94	—	49	12,221	66,779	33,456	33,323	164,130	+ 8.5	+ 3.2	710
Bagerhat	125	—	140	15,759	86,271	44,935	41,336				
Pakirhat	62	—	62	8,461	43,402	22,267	21,135				
Kachua	60	—	89	9,851	49,438	24,435	24,052				
Rampal*	217	—	143	12,303	79,675	42,820	36,815				
Moreganj*	143	—	107	16,259	85,015	43,752	39,261				
Sarankhola*	37	—	3	3,872	19,671	10,308	9,363				
SUNDARBAN FOREST*	—	—	—	—†	5,693	5,567	36	—	—	—	—
RAJSHAHI DIVISION ..	10,047	20	23,765	1,941,634	10,345,664	5,371,352	4,974,312	10,138,302	+ 2.0	+ 8.2	543
RAJSHAHI	2,620	2	4,485	301,474	1,489,675	767,370	722,305	1,480,587	+ 0.6	+ 1.4	569
SADAR SUBDIVISION ..	929	1	1,544	116,927	558,681	289,335	269,346	564,224	+ 0.6	+ 1.4	601
Mohanpur	63	—	153	10,307	49,938	25,989	23,970	92,398	+ 0.6	+ 4.4	793
Tanor	114	—	190	8,931	43,099	21,688	21,321				
Golagari	167	—	288	11,797	59,771	30,118	29,653				
Bodila	3	1	—	4,719	24,598	13,831	10,767				
Naohatta	57	—	109	6,747	31,729	16,826	14,593				
Paba	82	—	113	9,143	43,599	22,390	21,209				
Bagmara	141	—	290	23,780	125,397	64,619	60,778				
Puthia	75	—	125	9,156	41,709	21,694	20,015	139,127	+ 2.9	+ 4.4	869
Durgapur	65	—	97	8,023	38,223	19,905	18,318	86,363	+ 7.4	+ 6.5	556
Charghat	96	—	129	15,167	66,457	34,694	31,792				
Bagha	66	—	59	7,138	34,220	17,501	16,719				
NATOR SUBDIVISION ..	826	1	1,287	82,901	380,157	195,169	184,997	398,958	+ 4.7	+ 7.0	460
Burigaon	116	—	146	10,901	47,296	24,387	22,819	98,963	+ 0.4	+ 7.8	407
Gurudaspur	77	—	94	9,340	42,467	21,730	20,737				
Lalpur	74	—	129	8,116	36,440	18,401	18,039				
Walia	43	—	54	4,676	21,032	10,922	10,110				
Nator	156	1	239	18,811	79,605	40,890	38,715				
Bagatipara	53	—	91	6,460	27,853	14,289	13,564				
Singra	203	—	319	17,455	85,707	44,311	41,396				
Nandigram	104	—	205	7,149	39,847	20,230	19,617	120,508	+ 4.2	+ 0.3	423
NAOGAON SUBDIVISION ..	885	—	1,654	101,646	550,837	282,975	267,862	517,405	+ 6.5	+ 8.9	637
Manda	146	—	267	17,770	93,348	46,633	43,715	135,738	+ 0.4	+ 7.7	619
Nilmatpur	121	—	254	9,323	54,044	27,430	26,614				
Mahadebpur	171	—	333	18,455	102,495	52,094	49,499				
Naogaon	101	—	217	17,567	99,629	51,380	48,249				
Badalgachi	71	—	213	9,921	61,445	31,755	29,690				
Naudanali	60	—	97	8,927	45,168	23,945	22,223				
Panchpur	89	—	120	9,090	43,768	22,525	21,243				
Rautnagar	85	—	153	10,403	53,942	27,212	26,730	99,915	+ 2.2	+ 4.2	547

* NOTE.—(1) Reserved forests practically uninhabited cover 1,297 square miles. (2) 35 square miles covered by large internal rivers are excluded. (3) The uninhabited area of reserved forests falls in the thanas marked with a star.

† In the forest there are no occupied houses, but 1,318 occupied boats were counted.

‡ Excluding the area of reserved forests and the internal rivers the density is 597.

PROVINCIAL TABLE I.—AREA AND POPULATION OF DISTRICTS, SUBDIVISIONS AND POLICE-STATIONS—*contd.*

DISTRICT, SUBDIVISION AND POLICE-STATION.	Area in square miles.	NUMBER OF—		Number of occupied houses.	POPULATION.				PERCENTAGE OF VARIATION.		Number of persons per square mile. 1921.
		Towns.	Inhabited rural mouzas.		1921.			1911.	1911 to 1921.	1901 to 1911.	
					Total.	Male.	Female.	Both sexes.			
1	2	3	4	5	6	7	8	9	10	11	12
DINAJPUR	3,948	1	6,611	312,638	1,705,353	898,400	806,953	1,687,863	+ 1'0	+ 7'7	432
SADAR SUBDIVISION ...	1,598	1	2,856	129,812	705,449	370,723	334,720	694,954	+ 1'5	+ 9'0	441
Parbatipur	166	...	207	16,155	90,937	47,983	42,004	84,044	+ 8'3	+ 12'1	548
Nawabganj	168	...	242	11,617	69,548	36,425	33,121	68,262	+ 5'6	+ 17'1	414
Ghoraghat	70	...	149	4,280	23,745	12,355	11,488	23,829	+ 4'0	+ 4'1	627
Dinajpur	128	1	243	16,636	83,538	45,418	38,120	217,776	+ 2'6	+ 2'1	259
Chiribandar	120	...	182	10,111	81,448	42,083	38,363	116,360	- 2'1	+ 10'7	263
Biral	126	...	279	11,258	81,452	32,202	29,250	69,692	- 5'2	+ 15'2	328
Raiganj	151	...	210	11,558	59,454	30,972	28,482	14,154	- 2'1	+ 10'7	263
Hemtabad	112	...	121	4,982	28,781	14,154	12,607	116,360	- 2'1	+ 10'7	263
Kaliganj	160	...	272	10,563	58,590	30,942	27,948	69,692	- 5'2	+ 15'2	328
Itahar	140	...	260	9,099	55,252	28,310	26,947	69,692	- 5'2	+ 15'2	328
Bangshihari	135	...	239	8,472	44,318	22,694	21,616	69,692	- 5'2	+ 15'2	328
Kushmundi	122	...	261	9,281	50,655	28,191	22,464	69,692	- 5'2	+ 15'2	328
BALURGHAT SUBDIVISION	1,177	...	2,447	79,721	448,476	232,491	215,985	447,343	+ 0'3	+ 15'8	381
Patnibola	135	...	241	10,915	62,355	32,412	29,943	110,181	+ 3'6	+ 17'4	462
Dhamoirhat	127	...	264	8,723	51,772	26,633	25,137	68,603	+ 5'3	+ 15'0	332
Porsha	202	...	301	12,578	66,933	34,698	32,235	106,301	- 2'9	+ 14'2	342
Balurghat	207	...	318	12,723	74,710	38,928	35,782	71,370	+ 4'1	+ 17'0	464
Kumarganj	84	...	184	5,297	28,739	14,814	13,925	68,603	- 6'3	+ 14'8	367
Pharbari	160	...	374	12,745	74,236	38,614	35,624	96,688	- 6'3	+ 14'8	367
Gaugarampur	135	...	235	8,148	42,976	21,940	20,727	96,688	- 6'3	+ 14'8	367
Tapar	127	...	230	8,555	46,653	24,141	22,512	96,688	- 6'3	+ 14'8	367
THAKURGAON SUBDIVISION	1,171	...	1,303	103,105	551,428	293,180	258,248	545,566	+ 1'1	+ 0'5	471
Thakurgaon	250	...	181	23,471	129,955	68,280	58,605	223,671	+ 0'4	- 1'7	568
Balidangi	110	...	71	11,073	55,400	28,616	26,784	20,013	- 0'8	- 1'0	414
Atwari	81	...	62	8,102	42,153	22,120	20,013	12,410	- 0'8	- 1'0	338
Ranisankali	112	...	125	9,017	46,422	24,208	22,214	12,410	- 0'8	- 1'0	414
Haripur	77	...	72	5,242	25,993	13,588	12,410	104,503	+ 2'9	+ 6'4	467
Pirganj	148	...	199	12,667	69,172	36,831	32,341	17,793	+ 1'8	+ 0'5	527
Bochaganj	89	...	138	6,609	38,351	20,536	17,793	144,411	+ 1'8	+ 0'5	473
Birganj	141	...	190	11,535	65,647	35,417	30,230	144,411	+ 1'8	+ 0'5	473
Khanasama	80	...	66	8,251	42,154	22,472	19,682	144,411	+ 1'8	+ 0'5	473
Kaharui	62	...	184	7,128	39,225	20,842	18,384	144,411	+ 1'8	+ 0'5	473
JALPAIGURI	2,931	2	720	193,009	936,263	503,397	432,872	902,660	+ 3'7	+ 14'8	313
SADAR SUBDIVISION ...	1,900	1	574	137,914	693,038	371,502	321,536	699,959	- 1'0	+ 5'0	365
Jalpaiguri	183	1	23	14,698	79,952	43,886	36,066	85,783	- 6'8	+ 4'2	427
Raiganj	284	...	21	10,291	55,133	29,316	25,817	75,480	- 1'8	+ 4'1	359
Tatula	53	...	3	3,677	19,013	10,090	8,923	58,624	- 2'1	+ 4'9	598
Pathgram	96	...	46	9,249	57,411	30,369	27,042	163,401	+ 1'5	- 1'0	341
Bota	148	...	160	12,760	77,375	41,677	35,698	163,401	+ 1'5	- 1'0	341
Pachagar	96	...	28	5,247	32,776	17,431	15,345	163,401	+ 1'5	- 1'0	341
Debiganj	111	...	62	10,607	55,633	29,602	26,036	200,636	- 1'0	+ 9'2	342
Maynagar	259	...	52	14,097	81,447	44,819	36,628	200,636	- 1'0	+ 9'2	342
Nagarkota	111	...	21	10,066	37,049	19,741	17,308	200,636	- 1'0	+ 9'2	342
Dumgaon	205	...	44	17,613	70,243	42,277	38,962	116,035	+ 0'9	+ 7'9	368
Dum Dum	227	...	76	19,179	85,627	44,821	38,805	116,035	+ 0'9	+ 7'9	368
Mitail	123	...	28	10,060	35,468	17,172	16,296	116,035	+ 0'9	+ 7'9	368
ALIPUR-DWAR SUBDIVI- SION.	1,031	1	146	55,095	243,231	131,895	111,336	202,701	+ 20'0	+ 60'8	236
Alipur-Dwar	290	...	49	14,744	74,981	41,338	33,643	126,260	+ 23'0	+ 81'0	250
Kumargram	169	...	27	7,545	24,519	18,602	15,917	76,121	+ 11'6	+ 52'5	299
Kalchini	303	1	27	13,232	42,771	26,276	22,495	76,121	+ 11'6	+ 52'5	299
Falskata	135	...	19	9,222	44,991	24,594	20,397	76,121	+ 11'6	+ 52'5	299
Madarihat	134	...	24	10,340	40,089	21,025	19,044	76,121	+ 11'6	+ 52'5	299
DARJEELING	1,164	2	302	65,003	282,748	149,094	133,654	285,550	+ 6'5	+ 8'8	243
SADAR SUBDIVISION ...	330	1	120	24,863	108,511	55,210	51,301	102,577	+ 3'8	+ 11'6	323
Darjeeling	44	1	28	9,798	39,160	21,081	18,079	75,367	+ 4'6	+ 8'5	266
Pulbama	114	...	26	3,330	16,239	8,300	7,939	75,367	+ 4'6	+ 8'5	266
Rangli Rangliot	89	...	27	4,623	21,877	10,971	10,906	75,367	+ 4'6	+ 8'5	266
Sukhiapokri	29	...	3	474	1,531	950	581	75,367	+ 4'6	+ 8'5	266
Jore Bungalow	23	...	21	2,621	10,990	5,616	5,364	75,367	+ 4'6	+ 8'5	266
Sonada	16	...	10	1,743	6,942	3,476	3,460	75,367	+ 4'6	+ 8'5	266
Nazri	16	...	9	2,274	9,732	4,816	4,916	75,367	+ 4'6	+ 8'5	266
KALIMPONG SUBDIVISION	406	...	65	12,300	60,093	31,687	28,406	49,520	+ 21'4	+ 19'3	148
Kalimpong	266	...	45	9,910	49,584	26,123	23,461	49,520	+ 21'4	+ 19'3	186
Gorubathan	140	...	20	2,390	10,529	5,564	4,975	49,520	+ 21'4	+ 19'3	186
KURSEONG SUBDIVISION	174	1	53	9,573	40,357	20,578	19,779	41,207	- 2'1	- 8'8	232
Kurseong	157	1	41	7,057	34,224	17,444	16,780	41,207	- 2'1	- 8'8	216
Pankhabari	17	...	12	1,616	6,133	3,134	2,999	41,207	- 2'1	- 8'8	216

PROVINCIAL TABLE I.—AREA AND POPULATION OF DISTRICTS, SUBDIVISIONS AND POLICE-STATIONS—*contd.*

DISTRICT, SUBDIVISION AND POLICE-STATION.	Area in square miles.	NUMBER OF—		Number of occupied houses.	POPULATION.				PERCENTAGE OF VARIATION.		Number of persons per square miles.			
		Towns.	Inhabited rural mouzas.		1921.		1911.		1911 to 1921.	1901 to 1911.				
					Total.	Male.	Female.	Both sexes.						
1	2	3	4	5	6	7	8	9	10	11	12			
DARJEELING—concl.														
SILEIGURI SUBDIVISION	254	...	64	18,272	75,707	41,619	34,168	72,246	+ 4.9	+ 2.5	298			
Siliguri	91	...	24	6,350	25,094	14,384	10,710	72,246	+	4.9	+	2.5	276	
Naxalbari	87	...	21	5,593	21,707	11,752	9,955							249
Phansidewa	51	...	16	4,532	20,009	10,575	9,434							262
Khoribari	25	...	3	1,957	8,977	4,908	4,069					359		
RANGPUR	3,498	8	4,096	439,321	2,507,854	1,316,843	1,191,014	2,385,330	+ 5.1	+ 19.7	717			
SADAR SUBDIVISION	1,141	1	1,656	133,329	714,770	379,575	335,195	693,127	+ 4.6	+ 3.3	626			
Pirachia	102	...	286	10,710	50,522	32,464	27,858	102,627	+	5.5	—	4.1	391	
Kamda	51	...	144	6,638	34,605	18,420	16,183							678
Kotwali	123	1	163	20,013	104,489	56,999	47,490							850
Gangachara	79	...	85	11,923	65,630	33,318	30,312	98,248	+	6.4	+	3.7	616	
Bodargani	187	...	98	18,753	104,554	54,530	49,604							522
Mitapukhar	198	...	270	18,898	103,428	55,282	48,146							519
Pirganj	138	...	359	12,990	81,938	43,588	38,350	77,586	+	5.7	+	11.0	666	
Kaliganj	161	...	114	21,637	107,190	56,285	50,935							656
Hatibandha	102	...	26	10,767	54,586	28,279	26,307							535
NILPHAMARI SUBDIVISION	649	3	344	39,300	510,015	267,576	242,439	491,860	+ 3.7	+ 6.3	786			
Dima	96	...	17	10,559	65,293	32,769	30,024	189,692	+	0.8	+	4.0	659	
Domar	97	1	33	13,156	77,544	40,944	36,600							799
Jahhake	140	...	66	17,679	103,025	52,903	50,013							736
Kishoganj	109	...	62	15,497	87,266	45,067	42,199	183,372	+	3.8	+	9.5	873	
Nilphamari	185	1	139	25,003	141,720	74,986	66,734							766
Saidpur	31	1	24	7,346	37,166	20,837	16,309							1,199
KURIGAON SUBDIVISION	917	1	734	104,543	603,020	315,646	287,374	599,520	+ 2.3	+ 15.3	658			
Lalmouchari	129	...	198	18,310	100,380	52,954	46,422	131,580	—	0.1	+	4.8	778	
Phulbari	54	...	45	5,495	31,071	16,138	14,933							576
Kurigaon	84	1	62	11,178	67,069	35,254	31,815							798
Nageswari	168	...	63	19,141	109,912	57,497	52,505	155,157	+	3.0	+	10.2	542	
Bhurungamari	92	...	69	9,566	49,860	25,961	23,899							706
Ulipur	198	...	227	24,202	129,815	72,747	67,068							468
Rahumari	94	...	26	7,045	43,957	23,807	21,160	237,249	+	3.2	+	12.5	622	
Chilmari	98	...	54	9,305	60,946	31,374	29,572							
GAIDANDHA SUBDIVISION	789	1	1,362	112,149	680,049	354,043	326,006	620,823	+ 9.5	+ 18.9	882			
Gobindganj	178	...	440	22,131	136,260	70,860	65,400	206,312	+	17.5		766		
Palashbari	73	...	239	10,652	70,245	36,794	33,541						962	
Shahhatta	74	...	119	12,493	74,208	38,319	35,989						1,003	
Gaidandha	144	1	158	21,236	128,293	65,874	60,419	231,731	+	9.5	+	19.2	877	
Fulchhari	73	...	63	9,262	56,325	29,620	26,703							773
Sadulapur	90	...	227	12,794	76,168	39,970	36,195							846
Sundarganj	157	...	116	23,581	140,550	72,796	67,754	106,069	+ 24.5			895		
BOGRA	1,379	2	2,778	182,985	1,048,606	538,727	509,879	983,567	+ 8.6	+ 15.2	760			
Bogra	146	1	301	29,586	156,218	80,525	75,891	270,002	+	8.2	+	12.4	1,070	
Kabala	100	...	236	11,508	58,653	29,362	29,496							569
Gabtal	97	...	111	16,236	95,596	49,262	47,334							996
Adamdighi	119	...	298	17,882	97,937	50,886	47,051	108,752	—	4.7	+	15.2	739	
Dupchanchia	63	...	183	8,632	45,564	23,258	22,306							820
Sarikandi	199	...	240	25,853	163,170	83,238	79,932							208
Sherpur	116	1	259	11,090	53,955	30,697	28,236	54,448	+	5.2	+	2.4	508	
Dhonnat	95	...	122	15,948	80,482	41,242	39,240							635
Shibganj	121	...	364	16,941	100,991	52,105	48,878							825
Panchabibi	101	...	292	9,629	50,413	26,691	27,722	107,983	+	13.1	+	21.2	678	
Jaipurhat	102	...	210	10,429	63,751	33,635	30,116							695
Khetlal	119	...	222	11,661	65,705	33,828	32,877							561
PADNA	1,678	2	2,537	262,352	1,389,494	706,702	682,792	1,428,586	+ 2.7	+ 0.5	828			
SADAR SUBDIVISION	789	1	1,094	118,027	556,834	286,280	270,574	599,266	+ 7.1	+ 2.0	766			
Pabna	121	1	200	21,906	104,942	55,122	49,820	204,084	—	4.6	+	2.3	801	
Atguria	68	...	117	6,992	30,217	15,877	14,340							444
Bera	80	...	113	12,143	58,502	30,859	27,643							744
Chatmohar	159	...	192	16,663	73,583	39,143	36,440	130,096	—	2.6	+	1.9	630	
Faridpur	97	...	86	9,748	50,309	26,092	24,217							519
Santhia	123	...	157	16,634	74,642	38,230	36,412							607
Sujanagar	109	...	144	13,752	75,037	39,937	38,100	160,050	—	10.2	+	2.1	760	
Bera	70	...	116	17,179	85,602	41,600	42,602							1,194
SIRAJGANJ SUBDIVISION	889	1	1,443	146,325	332,660	420,442	412,218	829,320	+ 0.4	+ 0.6	327			
Shahzadpur	111	...	191	27,658	160,545	79,527	80,818	256,336	—	0.5	—	1.3	1,445	
Chauhati	40	...	69	9,331	54,859	26,745	28,114							1,371
Defkuchi	64	...	117	12,889	74,202	36,461	37,541							1,159
Udipara	178	...	285	24,459	129,996	66,563	63,433	194,446	—	0.6	—	1.3	780	
Kamakhanda	40	...	48	7,555	43,042	21,639	21,503							1,078
Sirajganj	135	1	221	28,418	157,065	80,158	76,907							1,183
Kasitor	104	...	87	14,207	93,115	49,658	48,457	270,168	+	2.3		943		
Raiganj	96	...	241	15,584	81,056	42,068	38,988						844	
Taras	121	...	184	6,224	33,930	17,533	16,427						281	

PROVINCIAL TABLE I.—AREA AND POPULATION OF DISTRICTS, SUBDIVISIONS AND POLICE-STATIONS.—*contd.*

DISTRICT SUBDIVISION AND POLICE-STATION.	Area in square miles.	NUMBER OF—		Number of occupied houses.	POPULATION.				PERCENTAGE OF VARIATION.		Number of persons per square mile. 1921.
		Towns.	Inhabited rural moudas.		1921.			1911.	1911 to 1921.	1901 to 1911.	
					Total.	Male.	Female.	Both sexes.			
1	2	3	4	5	6	7	8	9	10	11	12
MALDA	1,333	3	2,236	184,867	935,665	492,822	492,843	1,004,159	- 1.8	+ 13.9	538
Kharba	139	...	202	14,831	83,515	41,943	39,423	82,389	- 2.3	+ 16.4	379
Harischandrapur	133	...	179	12,838	72,822	38,900	35,032	57,205	+ 25.9	+ 19.9	471
Ratna	138	...	110	14,326	81,075	39,302	41,081	133,093	- 1.2	+ 22.2	587
Manikchak	74	...	70	8,507	43,235	23,108	25,181	32,263	- 1.4	+ 21.1	441
Gajol	155	...	309	11,574	65,775	33,510	32,263	96,763	+ 2.6	+ 21.1	372
Bamangola	76	...	167	5,377	35,491	17,505	16,986	84,222	- 4.9	+ 16.4	327
Malda	88	1	128	6,317	32,707	16,421	16,286	94,617	- 14.5	+ 4.8	555
Habibpur	145	...	219	8,440	47,414	24,196	23,218	164,801	- 4.2	+ 11.2	399
English bazar	96	1	33	13,734	62,909	31,422	31,487	74,274	+ 1.7	- 0.2	87
Bholahat	31	...	20	4,082	17,990	8,860	9,130	150,371	- 2.1	+ 15.8	752
Kallachak	195	...	177	29,227	157,823	78,148	75,680	67,414	- 2.3	+ 11.8	290
Nawabganj	62	1	75	9,810	47,891	22,869	24,922				
Nachol	88	...	161	4,806	24,608	12,570	12,129				
Sibganj	186	...	162	27,834	147,235	72,720	74,559				
Gomastapur	169	...	173	13,128	65,965	33,009	32,956				
DACCA DIVISION	14,822	20	18,424	2,356,921	12,837,311	6,573,575	6,263,736	11,984,527	+ 7.1	+ 11.4	568
DACCA	2,723	2	4,735	578,829	3,125,967	1,572,220	1,553,747	2,887,472	+ 8.3	+ 11.9	1,148
SADAR SUBDIVISION	1,230	1	1,723	201,169	1,079,723	548,757	530,966	1,016,170	+ 6.3	+ 15.0	878
Dacca Town	6	1	...	21,726	117,909	66,316	51,584	110,932	+ 6.2	+ 21.2	19,650
Keraniganj	62	...	107	22,621	114,125	54,923	59,163	244,201	+ 9.4	+ 16.9	1,841
Jalidepur	142	...	168	10,823	62,569	32,800	29,569				439
Tengau	108	...	139	16,537	96,585	46,568	44,017				839
Kapasia	139	...	162	14,121	87,756	45,660	42,096				621
Scipur	174	...	78	10,668	63,468	33,363	29,903	220,008	+ 10.1	+ 26.1	365
Kaliganj	107	...	172	15,036	91,082	47,931	43,151				851
Nawabganj	91	...	168	22,233	110,231	51,758	58,443	172,354	+ 2.0	+ 1.7	1,211
Dohar	33	...	47	13,247	62,709	30,118	32,591				1,900
Sabhar	137	...	239	19,632	94,012	47,094	46,918				684
Kallakair	117	...	108	9,984	57,844	29,402	28,442	264,676	+ 5.6	+ 12.2	494
Dhamrai	114	...	253	24,021	127,873	62,584	65,086				1,120
NARAYANGANJ SUBDIVISION.	666	1	1,315	144,323	869,961	449,448	420,513	778,216	+ 11.8	+ 18.0	1,306
Narayanganj	3	1	...	4,119	22,422	14,827	7,595	187,761	+ 16.3	+ 18.8	7,474
Sonakanda	12	...	64	5,725	34,471	17,879	16,592				2,573
Fatula	34	...	48	9,353	55,532	27,618	26,314				1,598
Baidyabazar	73	...	299	17,534	107,615	54,638	52,977				1,474
Raipura	129	...	112	24,026	155,579	80,101	75,478	329,094	+ 10.1	+ 19.9	1,706
Shibpur	88	...	133	14,882	92,294	48,294	44,000				1,049
Manohardi	90	...	156	18,804	114,549	58,062	56,287				1,204
Rupganj	155	...	404	31,465	183,656	96,418	92,238	261,361	+ 10.7	+ 16.3	1,217
Narsingdi	77	...	92	17,512	100,643	51,611	49,032				1,307
MUNSHIGANJ SUBDIVISION	318	...	553	134,513	683,876	328,876	355,000	619,806	+ 10.3	+ 9.3	2,151
Munshiganj	44	...	81	19,499	105,290	52,433	50,827	245,171	+ 17.3	+ 6.7	2,347
Rajshahi	38	...	59	12,599	69,140	34,395	34,745				1,819
Tangibari	43	...	88	21,916	115,252	54,852	60,410				2,681
Srinagar	83	...	99	22,745	145,639	68,244	77,395	374,635	+ 5.8	+ 11.7	1,755
Sirajdikhan	63	...	117	23,432	122,105	57,376	64,730				1,938
Lohajang	47	...	108	27,592	123,439	61,556	66,883				2,733
MANIKGANJ SUBDIVISION	509	...	1,144	98,824	492,407	245,139	247,268	473,280	+ 4.0	+ 1.3	867
Manikganj	75	...	236	15,697	81,319	40,726	40,593	221,377	+ 6.8	+ 6.6	1,084
Singair	82	...	122	15,942	80,227	39,947	40,280				978
Saturia	61	...	164	13,845	74,855	36,612	38,242				1,227
Gidur	59	...	150	10,459	52,988	26,428	26,560	157,187	+ 2.1	- 1.2	898
Sibaiay	66	...	161	10,891	48,548	24,722	24,128				740
Daulatpur	75	...	129	10,440	55,621	29,595	29,026	94,716	+ 0.9	- 5.8	792
Harirampur	91	...	159	19,900	95,569	47,108	48,461				1,051
MYMENSINGH	6,238	8	7,346	813,059	4,837,730	2,510,450	2,327,280	4,526,422	+ 6.9	+ 13.5	776
JAMALPUR SUBDIVISION	1,217	2	1,075	148,747	885,096	459,703	425,393	813,306	+ 8.8	+ 20.2	727
Sherpur	145	1	90	21,160	119,968	62,011	57,878	179,658	+ 15.6	+ 22.6	827
Saribardi	119	...	100	14,934	87,833	45,310	42,578				709
Nalitabari	207	...	171	16,170	85,821	46,599	42,231				419
Nokla	66	...	86	8,898	54,394	28,380	26,004	124,553	+ 15.0	+ 25.4	824
Dewanganj	166	...	50	13,104	91,199	47,484	43,715				543
Lalampur	121	...	74	15,617	97,325	50,266	47,057	177,523	+ 6.2	+ 19.9	864
Jamalpur	217	1	274	32,912	192,530	100,848	91,682	255,839	+ 4.2	+ 20.4	889
Madarganj	87	...	95	11,569	73,149	37,740	35,409	75,683		+ 8.3	841
Melandaha	89	...	133	13,814	79,635	41,674	38,969				892

*NOTE.—The figures for Tengau include the population of the cantonments and Ramna Civil Station amounting to 1,917 males and 333 females.

PROVINCIAL TABLE I.—AREA AND POPULATION OF DISTRICTS, SUBDIVISIONS AND POLICE-STATIONS—*contd.*

DISTRICT, SUBDIVISION AND POLICE-STATION.	Area in square miles.	NUMBER OF—		Number of occupied houses.	POPULATION.				PERCENTAGE OF VARIATION.		Number of persons per square mile. 1921.
		Towns.	Inhabited rural mouzas.		1921.		1911.		1911 to 1921.	1901 to 1911.	
					Total.	Male.	Female.	Both sexes.			
1	2	3	4	5	6	7	8	9	10	11	12
MYMENSINGH— <i>contd.</i>											
TANGAIL SUBDIVISION ...	1,330	1	1,785	178,680	1,085,563	552,687	532,876	1,050,591	+3.3*	+8.2	816
Madhupur ...	185	...	211	12,005	82,327	42,641	39,686	219,091	+12.4	+0.9	445
Basail ...	162	...	118	15,404	95,291	49,366	46,925				504
Gopalpur ...	151	...	214	21,905	155,072	79,413	75,659				1,027
Sarishabari ...	67	...	62	11,927	75,393	38,471	34,927				1,093
Gharail ...	178	...	219	16,433	105,979	55,189	51,789				601
Kadihati ...	175	...	268	27,269	162,881	82,742	80,149				915
Tangail ...	194	1	290	30,723	170,247	85,210	82,637				1,105
Nagarpur ...	111	...	208	19,956	111,782	55,905	55,877				1,007
Mirzapur ...	144	...	204	21,276	125,577	63,700	62,827				879
									+4.0		
SADAR SUBDIVISION ...	1,539	2	1,996	200,396	1,281,152	672,055	609,097	1,184,511	+8.2*	+21.3	822
Kotwali ...	143	1	120	25,416	155,166	83,191	69,875	225,337	+16.9	+33.9	1,071
Muktasacha ...	112	1	253	16,977	99,040	51,787	48,033				891
Phutbaria ...	184	...	117	20,163	125,872	65,034	60,838				684
Gafargaon ...	161	...	188	21,724	136,499	70,742	65,757				904
Trisal ...	92	...	68	15,101	81,830	47,334	44,296				998
Bhaluka ...	155	...	83	10,538	66,467	35,113	31,334				429
Phulpur ...	230	...	371	28,538	177,911	93,313	84,598				774
Bahadurhat ...	164	...	145	13,151	72,027	38,212	33,815				439
Nandail ...	126	...	160	23,291	137,631	71,494	66,187				1,093
Iswarganj ...	202	...	491	25,497	219,859	115,335	104,524				1,088
									+4.1	+14.3	
									+12.2	+21.9	
KISHORGANJ SUBDIVISION ...	923	2	864	157,943	867,429	445,628	421,801	822,719	+5.4	+74.4	882
Itna ...	147	...	73	10,037	55,240	29,149	25,091	146,720	+15.2	+12.1	376
Tarail ...	54	...	68	9,700	55,340	28,911	26,429				1,025
Karimganj ...	75	...	72	17,444	95,899	48,260	45,620				1,292
Hosainpur ...	45	...	74	10,097	50,042	26,885	23,157				1,290
Kishorganj ...	90	1	98	17,695	88,442	51,591	46,851				1,231
Kathail ...	92	...	96	29,240	167,947	83,978	83,969				1,173
Pakundia ...	69	...	94	13,191	80,327	41,925	38,402				1,171
Mitmain ...	125	...	66	10,083	53,082	28,250	24,832				465
Bajapur ...	72	1	78	15,600	77,614	38,409	39,105				1,078
Bhairab bazar ...	44	...	32	9,988	55,714	30,024	26,690				1,289
Astagram ...	92	...	35	7,956	40,880	21,138	19,742	97,897	+3.5	+21.2	444
Nikli ...	48	...	28	6,794	35,621	16,924	16,697				700
Kullachar ...	40	...	45	9,038	50,900	25,084	25,716				1,270
									+12.2	+21.9	
NETROKONA SUBDIVISION	1,149	1	1,626	127,293	718,490	380,377	338,113	655,295	+8.6	+14.0	625
Kendua ...	116	...	242	24,458	133,693	72,027	66,672	175,888	+6.3	+14.2	1,198
Akashi (Madan) ...	102	...	84	10,830	60,442	31,673	28,569				593
Khalajuri ...	112	...	58	5,026	30,121	16,284	13,837				269
Netrokona ...	107	1	215	15,499	80,549	46,177	40,372				809
Patradhala ...	90	...	181	12,592	77,279	40,797	36,481				859
Atpara ...	72	...	142	11,201	65,587	33,314	30,173				880
Mohaniganj ...	94	...	119	9,795	55,905	29,546	26,359				595
Barhatta ...	73	...	130	9,697	52,775	28,053	24,722				725
Durgapur ...	223	...	266	17,278	95,026	50,909	44,117				426
Kalamakanda ...	160	...	186	10,887	53,303	31,497	26,811				364
									+10.9	+11.1	
FARIDPUR ...	2,371	4	3,359	430,865	2,249,850	1,147,742	1,102,116	2,145,851	+4.8	+8.6	849
GOALUNDO SUBDIVISION	448	1	879	66,816	326,219	174,151	152,068	330,495	-1.3	-6.0	728
Goalundo ...	113	1	193	17,062	74,346	38,886	35,460	125,605	-6.3	+2.5	658
Goalundo Ghat ...	50	...	74	6,533	45,293	27,180	16,118				866
Baliakandi ...	124	...	199	17,901	87,697	45,006	42,691				707
Pangsa ...	161	...	413	25,000	129,890	63,079	57,811				791
									-1.7	+2.9	
SADAR SUBDIVISION ...	637	1	848	102,730	521,901	271,335	250,566	483,622	+7.9	+5.2	819
Faridpur ...	123	1	132	18,041	91,516	49,235	42,281	113,194	+10.0	+6.8	744
Char Bhadraban ...	55	...	20	5,722	32,973	17,583	15,390				622
Nagarbanda ...	158	...	257	25,161	118,479	60,781	57,697				750
Bhusra ...	90	...	166	12,047	63,253	32,957	30,290				703
Madhukhali ...	47	...	69	6,623	32,165	16,621	15,544				684
Bhangra ...	69	...	123	19,323	95,659	47,469	46,190				1,357
Sadarpur ...	97	...	81	16,814	89,857	46,689	43,168				926
									+8.1	+8.8	
GOPALGANJ SUBDIVISION	555	1	584	81,565	476,039	239,241	236,798	450,573	+5.7	+8.2	858
Mokshdipar ...	127	...	208	22,451	121,573	61,056	60,517	112,277	+8.3	+7.5	957
Kasiani ...	108	...	157	16,990	99,090	49,314	49,776				907
Gopalganj ...	171	1	126	22,819	149,504	75,040	73,784				873
Kotalpara ...	149	...	93	18,302	107,162	53,331	53,831				719
									+4.7	+16.7	

* The large though sparsely populated area of the Madhupur jungle has been transferred from the Sadar to the Tangail subdivision within the decade.

PROVINCIAL TABLE I.—AREA AND POPULATION OF DISTRICTS, SUBDIVISIONS AND POLICE-STATIONS—*contd.*

DISTRICT, SUBDIVISION AND POLICE-STATION.	Area in square miles.	NUMBER OF—		Number of occupied houses.	POPULATION.				PERCENTAGE OF VARIATION.		Number of persons per square mile.		
		Town.	Inhabited rural localities.		1921.		1911.		1911 to 1921.	1901 to 1911.			
					Total.	Male.	Female.	Both sexes.					
1	2	3	4	5	6	7	8	9	10	11	12		
FARIDPUR— <i>contd.</i>													
MADARIPUR SUBDIVISION	731	1	1,043	179,754	925,699	463,015	462,684	881,161	+	5.1	+ 15.0	1,258	
Madaripur	102	1	149	28,763	143,257	73,751	69,506	327,936	+	4.4	+ 12.0	1,391	
Rajshir	87	...	97	18,932	93,236	48,176	45,060						
Kalkini	94	...	166	20,412	100,842	50,600	50,242						
Pakung	64	...	112	20,998	99,923	48,972	50,954						
Gosairhat	79	...	118	14,876	71,072	35,601	35,471						
Bhadarganj	77	...	94	17,073	92,874	45,604	47,270	354,861	+	7.1	+ 16.0	1,708	
Londing	56	...	123	22,011	115,223	55,701	60,527						
Sibohar	62	...	54	15,717	88,627	45,229	42,795						
Janjira	67	...	97	12,150	65,835	34,549	34,544						
Matbarachar	42	...	41	9,093	43,492	22,032	22,370						
BAKARGANJ	3,490	6	2,994	538,189	2,623,756	1,343,183	1,280,573	2,424,752	+	8.2	+ 6.0	752	
SADAR SUBDIVISION	1,098	3	1,545	217,260	1,029,643	522,319	507,324	993,103	+	4.7	+ 4.2	1,021	
Bakarganj	141	...	170	30,723	142,942	71,951	71,021	144,397	—	1.0	+	1.3	1,014
Mohandiganj	166	...	174	29,590	145,498	75,649	70,848						
Badartani	83	...	82	9,932	44,566	22,929	21,737						
Barisal	93	1	136	20,014	93,999	54,215	44,781						
Babuganj	56	...	80	13,087	62,544	31,637	30,907						
Gaurnadi	119	...	243	29,100	152,094	74,623	77,471	153,397	+	5.3	+	6.8	1,064
Muladi	53	...	49	9,865	44,973	23,125	21,848						
Uzirpur	76	...	107	16,909	79,729	39,717	40,012						
Jhalakati	80	1	231	25,354	112,824	54,961	56,263						
Rajapur	58	...	76	14,703	61,374	30,365	31,009						
Nalhati	83	1	197	18,193	85,000	41,888	41,414	82,335	+	0.8	+	2.4	1,000
PATUAKHALI SUBDIVISION	1,182	1	594	119,786	629,661	324,834	303,827	574,972	+	9.3	+ 10.0	532	
Patuakhali	132	1	109	20,919	125,708	53,733	51,975	203,470	+	1.3	+	5.7	801
B-tagi	59	...	67	11,465	52,555	26,866	25,889						
Mirzaganj	57	...	77	11,193	52,732	25,524	26,228						
Bauphal	154	...	125	22,221	125,011	65,689	61,322						
Amoli	249	...	48	10,499	105,832	55,279	44,603						
Barguna	123	...	15	13,355	69,931	35,924	33,907	144,902	+	19.8	+ 16.2	218	
Galachipa	309	...	153	20,121	113,922	63,019	52,903	101,293	+	17.4	+ 12.4	285	
PIROJPUR SUBDIVISION	675	1	603	131,049	602,899	304,725	298,174	549,721	+	0.7	- 0.6	893	
Mathbaria	118	...	56	16,024	79,785	41,121	38,642	123,706	+	13.0	+	7.7	676
Patharghata	90	...	2	7,423	34,781	16,578	16,203						
Bauna	34	...	44	5,090	24,476	12,467	12,009						
Swarupkati	72	...	90	13,018	65,572	40,234	42,238						
Nazirpur	95	...	67	16,375	80,431	41,202	39,279						
Banaripara	40	...	105	14,851	61,910	29,925	32,035	203,972	+	16.8	-	0.7	847
Pirojpur	75	1	99	20,939	94,712	48,692	46,020						
Kowkhal	40	...	39	9,179	33,211	12,218	16,993						
Bhandaria	56	...	38	12,447	55,918	28,682	27,966						
Kathalia	53	...	41	10,515	43,125	24,226	23,779						
DAKSHIN SHARAPUR (BHOLA) SUBDIVISION.	625	1	242	68,073	382,553	191,285	171,268	316,986	+	14.4	+ 17.8	580	
Bhola	168	1	93	24,360	125,223	64,691	58,537	165,741	+	6.3	+	11.0	731
Daulat Khan	70	...	20	8,940	52,953	27,356	25,597						
Baranadi	241	...	85	23,436	131,562	69,903	61,659						
Tugumuddin	146	...	44	10,337	54,870	29,339	25,535						
CHITTAGONG DIVISION	11,710	6	6,964	1,108,182	6,000,524	3,016,024	2,984,500	5,466,576	+	9.8	+ 13.8	512	
TIPPERA	2,580	3	4,015	480,601	2,743,073	1,406,134	1,336,939	2,500,872	+	9.7	+ 14.7	1,072	
SADAR SUBDIVISION	1,220	1	2,277	233,864	1,319,497	674,593	644,904	1,209,050	+	9.1	+ 14.8	1,074	
Muradnagar	132	...	153	28,723	159,359	80,669	78,690	234,922	+	13.0	+	14.6	1,207
Devikar	95	...	140	17,970	105,756	54,125	51,631						
Dandakandi	185	...	231	39,644	240,900	120,896	119,704						
Honna	65	...	84	14,657	87,531	44,199	43,432						
Comilla	107	1	225	23,882	125,436	67,126	58,350						
Burichang	116	...	187	22,701	123,439	67,132	62,356	238,003	+	7.1	+	11.6	1,116
Chaudhri	172	...	351	27,082	151,513	77,148	74,365						
Chandagram	161	...	297	29,781	155,935	79,593	76,307						
Laksm	197	...	609	30,222	163,753	84,499	80,059						
BRAHMANBARIA SUB- DIVISION.	727	1	750	137,494	751,545	383,806	367,739						
Brahmanbaria	171	1	222	30,343	82,980	43,500	39,461	234,816	+	2.6	+	11.5	951
Sarail	82	...	71	15,087	65,946	35,380	32,566						
Nasiragar	177	...	95	19,079	94,917	48,145	46,942						
Kaib	114	...	142	25,060	122,855	63,144	59,701						
Nabinagar	110	...	93	20,519	115,930	60,127	56,793						
Ramshahad	56	...	68	17,535	71,342	36,408	34,477	262,628	+	8.1	+	12.8	1,294
Bancharampur	67	...	64	11,226	93,255	48,501	47,449						

PROVINCIAL TABLE I.—AREA AND POPULATION OF DISTRICTS, SUBDIVISIONS AND POLICE-STATIONS—*contd.*

DISTRICT, SUBDIVISION AND POLICE-STATION.	Area in square miles.	NUMBER OF--		Number of occupied houses.	POPULATION.				PERCENTAGE OF VARIATION.		Number of persons per square mile. 1921.
		Towns.	Inhabited rural houses.		1911.			1911.	1911 to 1921.	1901 to 1911.	
					Total.	Male.	Female.				
1	2	3	4	5	6	7	8	9	10	11	12
TIPPERA-- <i>contd.</i>											
CHANDPUR SUB-DIVISION	604	1	988	109,143	672,031	347,735	324,296	573,805	+ 17.1	+ 18.8	1,113
Hajiganj	134	...	254	20,428	121,033	62,781	58,252	167,300	+ 18.2	+ 20.7	908
Kachua	90	...	162	12,710	75,694	39,425	37,269				822
Chandpur	140	1	153	22,244	178,508	95,264	83,442	247,036	+ 19.1	+ 18.2	1,275
Paritradj	92	...	171	16,102	115,713	59,302	56,411				1,228
Matlabazar	148	...	212	28,629	189,985	91,163	88,822	159,469	+ 12.9	+ 17.6	1,217
NOAKHALI	1,515	1	1,718	266,109	1,472,766	738,722	734,064	1,303,441	+ 13.0	+ 14.0	872
SADAR SUBDIVISION ...	1,176	1	1,263	194,342	1,095,721	553,381	542,340	962,878	+ 13.6	+ 16.8	832
Noakhali	192	1	225	25,946	146,732	73,004	73,728	194,895	+ 8.2	+ 10.6	965
Compaungganj	60	...	20	10,332	59,093	29,981	30,017				968
Begamganj	159	...	323	34,199	207,608	103,380	102,228	224,046	+ 20.4	+ 17.2	1,300
Senbagh	61	...	99	10,961	62,238	31,234	31,004				1,020
Hatiya	175	...	20	12,462	71,268	36,882	34,586	75,851	+ 38.7	+ 38.4	407
Ramgati	189	...	24	6,865	33,939	18,508	15,031				261
Ramganj	117	...	233	27,913	160,231	80,379	79,802	143,131	+ 12.0	+ 19.6	1,370
Lakshmipur	118	...	223	30,789	170,900	87,886	83,534				1,238
Raipur	54	...	43	11,032	59,773	30,884	29,917	205,603	+ 12.2	+ 22.7	1,137
Sandwip	130	...	53	22,943	124,894	61,491	63,393				961
FENI SUBDIVISION ...	339	...	455	71,767	377,085	185,341	191,724	340,563	+ 10.7	+ 6.8	1,112
Feni	236	...	283	41,683	231,625	114,527	117,099	202,271	+ 14.5	+ 10.2	1,114
Chhagalnaya	83	...	87	29,373	99,027	48,028	50,909				1,193
Pashuram	48	...	83	9,709	46,412	22,786	23,626	132,292	+ 5.2	+ 2.2	967
CHITTAGONG	2,497	2	868	332,023	1,911,422	777,892	833,540	1,509,433	+ 6.8	+ 11.5	643
SADAR SUBDIVISION ...	1,601	1	742	283,168	1,326,876	638,822	690,054	1,259,842	+ 5.3	+ 9.3	829
Fatikohari	215	...	65	33,427	118,749	57,859	61,000	117,441	+ 1.1	+ 4.6	532
Hathazari	109	...	40	21,945	88,875	46,121	42,754				907
Bajun	111	...	51	22,968	107,328	50,144	57,182	177,214	+ 2.4	+ 7.7	967
Rangania	107	...	38	16,012	74,195	36,378	37,815				720
Chittagong (Kotwali) ...	3	1	...	7,244	36,050	24,117	11,913	113,137	+ 11.3	+ 13.9	12,610
Double Moorings ...	30	...	13	10,758	50,296	24,667	25,629				1,677
Panchalala	22	...	10	8,606	39,642	19,319	20,323	112,016	+ 8.6	+ 10.4	1,387
Mirzarai	115	...	91	22,239	122,539	58,881	63,757				1,096
Sitakund	183	...	44	16,845	78,781	37,894	40,887	76,244	+ 5.2	+ 3.1	419
Patiya	172	...	149	39,255	183,524	88,490	100,029				1,096
Boakhal	90	...	27	13,716	67,483	31,931	35,537	238,632	+ 7.3	+ 7.9	730
Satkalia	226	...	92	36,509	177,927	88,085	94,842				737
Banachali	150	...	47	17,794	84,340	40,942	43,398	132,342	+ 5.2	+ 15.9	629
Acwara	60	...	78	15,427	72,067	32,169	39,898				1,201
COX'S BAZAR SUBDIVISION	396	1	126	48,855	284,546	141,060	143,486	248,591	+ 14.5	+ 24.2	318
Cox's Bazar	114	1	17	8,117	45,893	22,707	22,936	88,360	+ 6.8	+ 16.3	401
Ramoo	131	...	27	8,846	49,848	24,270	24,378				371
Mohakhali	103	...	15	6,340	39,985	19,347	20,638	47,971	+ 23.0	+ 37.4	398
Katubdia	35	...	5	3,201	19,012	8,932	10,079				343
Teknaf	178	...	5	4,350	30,396	15,268	15,128	50,946	+ 12.6	+ 21.3	171
Ukha	122	...	10	4,241	27,060	13,641	13,219				232
Chakaria	213	...	47	12,860	73,752	36,444	37,108	61,314	+ 20.3	+ 39.7	346
CHITTAGONG HILL TRACTS.	5,139	...	363	29,549	173,243	83,286	79,957	153,830	+ 12.6	+ 23.3	34
SADAR SUBDIVISION ...	2,499	...	173	13,189	84,817	46,486	38,331	77,155	+ 9.8	+ 58.1	34
Rangamati	634	...	53	4,918	31,057	17,331	13,726	77,155	+ 9.2	+ 58.1	49
Chandraghona	178	...	21	1,903	11,889	6,433	5,433				67
Kasabang	825	...	61	3,222	24,095	12,033	11,072	8,099	29
Dighinala	862	...	33	2,268	17,797	8,499	6,099				31
RANGARH SUBDIVISION ...	704	...	87	6,151	35,652	18,906	16,746	27,613	+ 29.1	+ 13.4	51
Rangarh	351	...	50	2,936	16,633	8,819	7,815	27,613	+ 29.1	+ 13.4	47
Mahalsari	353	...	37	3,215	19,019	10,086	8,931				54
SANDARBAN SUBDIVISION	1,935	...	103	10,189	52,774	27,894	24,880	49,062	+ 7.6	+ 11.3	27
Sandarban	434	...	43	4,843	24,191	12,735	11,436	49,062	+ 7.6	+ 11.3	50
Huma	432	...	19	1,892	9,519	5,137	4,382				29
Lama	774	...	25	2,270	12,767	6,765	6,002	3,217	16
Asarballi	195	...	14	1,183	6,297	3,217	3,080				32

PROVINCIAL TABLE I.—AREA AND POPULATION OF DISTRICTS, SUBDIVISIONS AND POLICE-STATIONS—*concluded*.

DISTRICT, SUBDIVISION AND POLICE-STATION.	Area in square miles.	NUMBER OF—		Number of occupied houses.	POPULATION.				PERCENTAGE OF VARIATION.		Number of persons per square mile. 1921.
		Towns.	Inhabited rural mouzas.		1921.			1911.	1911 to 1921.	1901 to 1911.	
					Total.	Male.	Female.	Both sexes.			
1	2	3	4	5	6	7	8	9	10	11	12
BENGAL STATES ...	5,434	5	4,544	171,676	896,926	477,143	419,783	822,565	+ 9'0	+ 11'1	185
COOCH-BEHAR STATE ...	1,318	4	1,171	114,583	592,489	315,628	276,861	592,952	- 0'1	+ 4'6	450
Cooch-Bihar ...	279	1	260	27,082	132,334	71,263	61,069	130,602	+ 1'3	+ 7'4	474
Dinhat ...	271	1	261	29,040	148,183	77,383	70,200	148,329	- 0'2	+ 3'2	547
Mathabhanga ...	242	1	199	18,117	96,044	51,376	44,768	142,604	- 0'2	+ 1'7	397
Stalkuchi ...	161	...	67	8,902	45,323	23,639	21,684	449
Mekliganj ...	122	...	128	8,287	48,976	26,095	22,881	51,545	- 5'0	+ 2'7	371
Haldibari ...	69	1	62	6,804	38,666	20,620	18,046	39,025	- 2'2	+ 3'0	560
Tufanganj ...	224	...	124	16,351	82,965	44,759	38,213	80,147	+ 3'5	+ 9'1	370
TRIPURA STATE ...	4,116	1	3,373	57,093	304,437	161,516	142,922	229,613	+ 32'6	+ 32'5	74
Sadar Division ...	263	1	868	13,301	66,903	33,155	31,748	74,672	+ 23'0	+ 13'4	183
Bisalgur ...	134	...	279	4,624	24,944	13,179	11,765	186
Kailashahar ...	359	...	329	7,081	37,335	19,616	17,719	31,609	+ 60'9	+ 32'2	39
Kamalpur ...	320	...	188	2,428	13,509	7,343	6,166	42
Khowl ...	185	...	209	2,856	15,217	8,143	7,074	21,396	+ 33'5	+ 107'9	82
Kalyanpur ...	203	...	297	2,183	13,357	7,048	6,309	66
Dharmanagar ...	277	...	131	6,742	36,855	16,593	14,262	19,056	+ 61'9	+ 87'4	111
Sousmura ...	209	...	128	4,329	22,897	12,193	10,704	18,062	110
Udaipur ...	292	...	140	4,773	27,251	14,566	12,685	40,114	+ 22'7	+ 48'3	93
Amarpur ...	561	...	301	3,298	21,257	11,145	10,112	38
Belonia ...	349	...	297	3,679	19,828	10,451	9,377	19,167	+ 3'3	...	57
Sabrum ...	271	...	196	1,799	11,084	6,083	5,001	5,915	+ 101'0	- 9'7	41

PROVINCIAL TABLE II.

Population of thanas, etc., by Religion and Education.

This table shows, for each revenue thana and the area under the jurisdiction of each police-station, the distribution of the population according to religion and the numbers belonging to the main religions who are literate in a vernacular language, and who are literate in English. The figures for the numbers of literates given against the name of each district, include persons of all religions. The figures against police-stations in Birbhum, Bankura and Midnapore include Hindus, Musalmans and Animists only; against the police-stations of Chittagong and the Chittagong Hill Tracts, they include Hindus, Musalmans and Buddhists only; against the police-stations elsewhere they include only Hindus and Muhammadans. From the point of view of convenience and despatch in the tabulation of the statistics, it was unnecessary and indeed disadvantageous to deal with the figures for persons of the less important religions of a district separately for each police-station. Figures for Hindus and Muhammadans were dealt with separately for each police-station, but figures for Animists and Buddhists only when they were present in a great body.

In some instances the jurisdiction of police-stations, *e.g.*, in Mymensingh district, has been modified of recent years without reference to the existing revenue thana boundaries. The jurisdiction of a police-station having been taken on the occasion of this Census as the unit for purposes of tabulation, it has not always been possible in such cases to give statistics according to revenue thanas.

PROVINCIAL TABLE II.—POPULATION OF
Burdwan

DIVISION, DISTRICT, SUBDIVISION AND REVENUE THANA.	Police-station.	TOTAL POPULATION.			DISTRIBUTION			
					HINDU.		MUSALMAN.	
		Total.	Males.	Females.	Males.	Females.	Males.	Females.
1	2	3	4	5	6	7	8	9
BENGAL		47,592,462	24,626,365	22,964,097	10,858,323	9,950,825	13,104,307	12,381,817
British Territory		46,695,536	24,151,222	22,544,314	10,536,119	9,667,408	12,957,775	12,253,027
BURDWAN DIVISION		8,050,642	4,100,760	3,949,882	3,367,184	3,239,656	552,027	530,095
BURDWAN		1,438,926	732,369	706,557	569,896	552,335	136,518	128,763
Sadar Subdivision		589,726	296,692	293,034	226,815	224,274	62,419	61,449
Burdwan	Burdwan	61,685	33,235	28,450	25,822	21,894	7,066	6,272
Sahibganj	Sahibganj	72,193	36,017	36,171	27,769	28,149	7,627	7,476
Satgachia	Satgachia	65,263	32,423	32,840	24,712	25,291	5,670	5,751
	Memari	38,957	19,727	19,230	13,332	13,161	4,594	4,331
Ausgram	Ausgram	75,791	37,619	38,172	28,971	29,474	6,720	6,694
Khandaghor	Khandaghor	50,885	25,249	25,416	17,498	17,648	7,767	7,723
Jamalpur	Jamalpur (Mayna)	62,825	31,224	31,601	25,971	26,041	4,619	4,911
Gulsi	Gulsi	77,147	38,669	38,478	26,684	26,743	9,729	9,439
Baona	Baona	83,125	42,500	42,676	33,806	33,878	6,487	6,622
Katwa Subdivision		239,282	118,924	120,358	90,521	92,104	27,938	27,633
Katwa	Katwa	93,894	45,881	45,512	36,622	37,066	8,707	8,384
Ketugram	Ketugram	77,612	38,743	38,869	28,818	28,707	9,892	10,116
Mangalkot	Mangalkot	70,775	34,800	35,976	25,081	26,311	9,348	9,331
Kalna Subdivision		205,954	102,816	103,138	71,682	72,330	27,533	27,076
Kalna	Kalna	84,425	41,939	42,466	30,602	31,122	8,124	7,948
Purbasthali	Purbasthali	65,049	33,206	31,843	22,433	21,865	10,512	9,749
Manterwar	Manterwar	55,480	27,631	28,829	18,644	19,336	8,897	9,361
Asansol Subdivision		403,864	213,937	190,027	180,878	163,627	18,626	13,403
	Asansol Town							
	Asansol Mufussil	55,769	31,382	24,387	23,100	18,168	5,268	3,678
	Niamatpur	24,634	13,241	11,393	10,867	9,463	932	650
	Barabauli	40,021	20,592	19,429	18,836	16,096	1,337	1,112
	Salanpur	22,867	11,704	11,163	10,528	10,178	219	168
	Disbergarb	44,089	25,436	18,653	20,583	15,107	2,182	1,660
	Raniganj	40,293	21,496	18,892	18,782	16,745	1,806	1,373
	Jamuria	60,380	31,884	28,796	27,160	24,723	2,126	1,807
	Ondal	41,953	21,979	19,974	19,948	18,646	1,230	701
	Faridpur	43,006	21,277	21,723	19,499	20,008	1,571	1,515
	Koksa	30,953	15,336	15,617	13,653	13,391	935	635
BIRBHUM		847,570	422,986	424,584	287,578	289,172	105,861	106,579
Sadar Subdivision		495,684	247,476	247,608	181,831	182,298	47,026	47,300
	Suri	47,142	23,942	23,200	17,635	17,177	4,868	4,666
	Mahammedbasar	28,769	14,100	14,570	9,963	10,357	1,678	1,723
	Rajnagar	27,296	13,642	13,654	10,235	10,622	1,593	1,323
	Sainthia	24,455	12,386	12,149	9,870	9,589	1,596	1,539
	Dubraipur	42,729	21,302	21,427	17,994	18,042	3,150	3,281
	Khayrasol	43,225	21,821	21,404	18,235	17,696	3,163	3,340
	Shahpur	36,649	18,881	18,268	11,674	11,696	5,705	5,645
	Bolpur	40,353	20,382	19,971	14,591	14,199	2,698	2,871
	Ilambazar	38,756	19,170	19,586	11,167	11,494	6,202	6,419
	Ahmadpur	29,038	14,686	14,452	10,072	10,049	1,354	1,309
	Napur	75,029	37,163	37,866	27,236	27,810	9,265	9,414
	Labpur	61,623	30,762	30,661	23,461	23,567	5,794	5,794

The figures in columns 6 to 9 against police-stations in Birbhum, Bankura and Midnapore include Hindus, Mussalmans and Animists only; against the police-Hindus and Mussalmans. The district figures are for all religions.

THANAS, ETC., BY RELIGION AND EDUCATION.

Division.

BY RELIGION.						NUMBER OF LITERATE PERSONS.			
CHRISTIAN.		ANIMIST.		OTHERS.		LITERATE.		LITERATE IN ENGLISH.	
Males.	Females.	Males.	Females.	Males.	Females.	Males.	Females.	Males.	Females.
10	11	12	13	14	15	16	17	18	19
78,914	70,155	430,293	418,752	156,528	142,548	3,914,814	407,831	733,893	45,039
78,002	69,079	428,624	417,156	150,702	137,644	3,850,651	403,950	728,441	44,720
8,913	7,059	171,597	172,502	1,034	570	849,683	66,301	140,422	5,714
2,292	1,894	23,387	22,422	276	143	135,143	12,581	28,053	1,555
113	142	7,330	7,162	15	7	58,182	5,276	11,105	337
95	87	238	190	14	7	10,383	1,511	3,241	118
2	...	619	546	6,881	401	877	54
...	...	1,841	1,858	6,871	406	1,311	18
...	...	1,641	1,598	2,976	361	845	29
1	...	1,927	1,904	6,240	427	541	9
...	...	4	3,888	403	649	27
1	2	633	647	5,098	344	1,298	37
14	53	231	243	1	...	6,664	510	961	22
...	...	196	176	9,281	753	1,382	23
6	4	459	477	29,753	2,092	4,373	36
5	4	47	39	9,315	1,200	2,111	25
1	...	41	44	6,354	376	1,148	...
...	...	271	334	7,484	516	1,114	14
89	58	3,502	3,669	11	5	15,337	1,923	3,225	83
84	56	3,147	3,328	1	5	7,123	1,010	1,765	46
4	...	245	229	10	...	3,519	609	786	26
...	...	110	112	4,695	304	674	11
2,085	1,692	12,096	11,174	250	131	36,070	2,182	8,971	169
1,212	990	1,739	1,638	43	15	6,060	676	2,104	50
110	80	1,313	1,194	14	4	2,107	61	586	5
41	47	2,344	2,150	34	21	2,860	120	481	1
121	97	836	720	1,638	39	390	2
236	177	1,309	1,145	107	64	2,990	154	1,018	11
170	112	626	652	20	10	4,514	479	1,362	28
67	131	2,229	2,136	12	9	4,274	143	982	3
93	65	696	562	12	...	3,906	103	1,092	16
8	3	191	186	8	8	4,616	131	807	2
2	...	614	721	3,045	185	349	4
239	229	29,177	28,493	171	111	82,704	4,578	10,462	197
91	61	18,376	17,823	152	96	50,574	2,714	6,816	63
38	45	1,403	1,317	5,690	594	1,251	17
...	...	2,496	2,490	2,555	60	190	1
1	...	2,093	1,907	2,870	121	503	...
7	3	1,093	957	75	61	2,347	131	299	...
5	6	137	104	16	14	5,136	254	786	13
5	1	419	367	4,544	226	620	3
6	6	979	918	17	2	2,444	108	243	2
24	22	2,827	2,862	42	17	3,628	467	1,050	19
1	...	1,750	1,673	2,496	92	208	3
4	7	3,155	3,087	1	...	2,670	141	219	...
...	...	662	642	5,522	262	491	4
...	...	1,906	1,499	1	1	4,672	278	929	1

stations of Chittagong and the Chittagong Hill Tracts they include Hindus, Musalmans and Buddhists only; against the police-stations elsewhere they include only

PROVINCIAL TABLE II.—POPULATION OF

Burdwan

DIVISIONS, DISTRICT, SUBDIVISION AND REVENUE THANA.	Police-station.	TOTAL POPULATION.			DISTRIBUTION			
		Total.	Males.	Females.	HINDU.		MUSALMAN.	
					Males.	Females.	Males.	Females.
1	2	3	4	5	6	7	8	9
BIRBHUM—concid.								
Rampurhat Subdivision	352,488	175,510	176,978	105,747	106,874	58,855	59,279
Rampurhat ...	Rampurhat ...	101,371	50,714	50,657	33,056	33,112	13,514	13,453
Mayureshwar ...	Mayureshwar ...	88,524	43,965	44,559	31,341	31,787	8,810	8,927
Nalhati ...	Nalhati ...	83,870	41,885	41,985	24,053	24,150	16,096	16,156
Murari ...	Murari ...	78,721	38,946	39,775	17,397	17,825	20,435	20,743
BANKURA	1,019,941	509,334	510,607	439,388	441,071	24,084	22,537
Sadar Subdivision	694,442	346,552	347,890	295,294	295,948	7,564	7,257
Bankura ...	Bankura ...	92,428	46,808	45,618	43,862	42,712	2,090	2,099
Chatna ...	Chatna ...	61,551	30,818	30,733	22,840	22,963	397	314
Onda ...	Onda ...	66,962	33,233	33,629	31,009	31,436	1,178	1,084
Taldangra ...	Taldangra ...	38,671	19,464	19,207	15,727	15,348	541	456
Gangajalghati ...	Gangajalghati ...	49,991	24,918	25,073	24,481	24,647	36	31
Saltora ...	Saltora ...	40,520	19,967	20,553	15,884	16,555	208	181
Barjora ...	Barjora ...	56,700	27,794	28,906	26,659	27,594	1,073	1,244
Mejhia ...	Mejhia ...	26,550	12,856	13,694	12,529	13,381	309	288
Khatra ...	Khatra ...	57,987	29,500	28,787	24,233	23,803	290	352
Indpur ...	Indpur ...	41,864	20,997	20,877	19,869	19,761	408	347
Ranibandh ...	Ranibandh ...	42,337	21,166	21,171	12,862	12,792	161	147
Raipur ...	Raipur ...	83,244	41,389	41,855	31,085	31,049	319	253
Simliapal ...	Simliapal ...	35,739	17,952	17,787	14,184	13,007	494	424
Vishnupur Subdivision	325,489	162,762	162,717	144,074	145,123	16,500	15,280
Vishnupur ...	Vishnupur ...	40,115	20,158	20,957	17,791	17,696	1,327	1,149
Jaypur ...	Jaypur ...	26,631	13,356	13,275	12,343	12,411	908	794
Patrasair ...	Patrasair ...	51,134	25,663	25,469	22,772	22,628	2,777	2,658
Radhanagar ...	Radhanagar ...	39,467	19,427	20,040	18,109	18,729	830	768
Indas ...	Indas ...	49,945	24,900	24,945	20,523	20,713	4,356	4,215
Souamukhi ...	Souamukhi ...	41,264	20,466	20,798	18,519	19,032	1,785	1,619
Seramanpur ...	Seramanpur ...	34,914	17,650	17,264	14,616	14,602	2,949	2,375
Kotalpur ...	Kotalpur ...	42,081	21,160	20,921	19,441	19,302	1,577	1,474
MIDNAPORE	2,666,660	1,339,652	1,327,008	1,183,637	1,168,233	89,698	90,974
Sadar Subdivision	1,187,794	603,078	584,716	501,092	484,860	37,647	34,223
Midnapore ...	Midnapore ...	69,481	36,032	33,459	26,704	24,769	6,386	5,609
Kharagpur ...	Kharagpur ...	121,861	63,442	58,419	54,406	47,794	7,351	5,369
Jhargram ...	Jhargram ...	92,698	45,755	46,933	34,827	35,948	1,207	1,109
Binpur ...	Binpur ...	105,510	52,268	53,242	41,974	42,231	589	527
Salboni ...	Salboni ...	58,796	29,375	29,421	23,929	23,766	650	600
Keshpur ...	Keshpur ...	72,407	36,651	35,756	29,076	28,132	6,455	6,528
Debra ...	Debra ...	57,549	29,394	28,155	23,925	22,768	2,206	2,159
Sabang ...	Sabang ...	75,806	38,349	37,457	37,293	36,463	896	848
Pingla ...	Pingla ...	49,256	24,431	24,825	23,001	22,298	1,917	2,021
Narayanagarh ...	Narayanagarh ...	71,625	36,789	34,836	33,650	31,847	1,121	1,028
Keshbati ...	Keshbati ...	28,987	14,583	14,404	11,435	11,339	162	135
Garhbeta ...	Garhbeta ...	118,255	59,983	58,270	46,704	44,729	5,093	4,806
Dantan ...	Dantan ...	85,163	43,579	41,584	40,312	39,271	2,383	2,389
Mohanpur ...	Mohanpur ...	28,498	14,806	13,690	12,887	12,775	702	712
Gopiballavpur ...	Gopiballavpur ...	113,175	56,283	56,890	48,505	48,331	452	326
Nayagram ...	Nayagram ...	38,761	19,376	19,385	12,834	12,809	116	67

THANAS, ETC., BY RELIGION AND EDUCATION—*contd.*Division—*contd.*

BY RELIGION.						NUMBER OF LITERATE PERSONS.			
CHRISTIAN.		ANIMIST.		OTHERS.		LITERATE.		LITERATE IN ENGLISH.	
Males.	Females.	Males.	Females.	Males.	Females.	Males.	Females.	Males.	Females.
10	11	12	13	14	15	16	17	18	19
148	138	10,741	10,670	19	15	31,881	1,688	3,525	52
91	94	4,045	3,994	8	4	9,904	502	1,360	22
24	19	3,790	3,826	8,444	327	757	11
29	19	1,707	1,659	...	1	8,713	647	1,022	17
4	6	1,199	1,191	11	10	4,820	212	386	2
748	673	45,152	46,325	2	1	108,491	5,041	12,099	214
725	663	42,967	44,021	2	1	67,382	2,445	6,348	94
317	261	537	545	2	1	13,238	931	2,714	70
5	3	7,616	7,453	4,962	115	233	...
6	8	1,049	1,101	6,240	325	547	6
...	...	3,186	3,403	4,083	126	145	...
...	...	401	395	4,728	78	336	5
39	33	3,836	3,784	2,806	71	369	3
...	...	62	68	6,167	274	843	7
3	3	15	20	2,313	57	288	...
1	...	4,516	4,595	5,175	70	274	2
...	...	710	769	4,813	60	75	...
86	61	8,037	8,171	2,141	37	53	1
256	282	9,729	10,271	7,655	228	334	...
12	10	2,262	2,446	3,562	73	138	...
23	10	2,185	2,304	40,752	2,373	5,611	79
21	10	1,059	1,102	6,009	477	915	20
...	...	105	120	3,552	249	595	2
...	...	116	155	5,303	333	717	19
...	...	488	533	4,115	247	480	5
...	...	21	15	5,916	417	1,013	12
2	...	160	147	4,556	259	622	12
...	...	84	87	4,867	211	541	5
...	...	149	145	6,434	180	728	4
3,172	2,666	62,981	64,941	284	194	262,800	14,976	19,744	1,178
3,037	2,515	61,103	62,986	189	132	96,078	5,677	7,544	346
494	499	2,433	2,669	5	3	6,155	1,479	1,983	87
1,633	1,388	1,723	1,776	159	92	10,110	815	1,744	51
109	131	9,612	9,745	5,179	272	305	12
46	40	10,068	10,444	5,547	400	249	19
417	424	4,368	4,627	11	4	3,307	86	123	...
...	...	1,120	1,096	6,407	343	376	8
15	14	3,248	3,224	7,768	152	351	...
...	...	160	146	10,424	312	261	167
...	...	503	516	7,563	319	300	1
1	...	2,017	1,961	7,009	149	373	...
18	24	2,968	2,916	1,568	71	27	1
10	7	8,154	8,679	23	29	10,484	433	751	...
12	12	840	908	2	4	6,169	330	301	6
...	...	217	203	2,333	170	145	4
36	24	7,292	7,609	5,251	233	233	...
46	43	6,380	6,467	804	61	24	...

PROVINCIAL TABLE II.—POPULATION OF

Burdwan

DIVISION, DISTRICT, SUBDIVISION AND REVENUE THANA.	Police-station.	TOTAL POPULATION.			DISTRIBUTION BY			
		Total.	Males.	Females.	HINDU.		MUSALMAN.	
					Males.	Females.	Males.	Females.
1	2	3	4	5	6	7	8	9
MIDNAPORE—conold.								
Ghatat Subdivision		269,789	134,122	135,647	126,338	127,295	6,662	7,123
Ghatat	Ghatat	71,170	36,237	34,933	34,015	33,384	1,774	1,534
Daspur	Daspur	119,082	57,815	61,267	55,503	56,432	1,861	2,323
Chandrakona	Chandrakona	53,361	29,463	23,898	27,310	26,719	2,020	2,054
	Ramjhanpur	21,156	10,587	10,569	9,510	9,540	998	942
Tamluk Subdivision		595,872	293,968	301,906	263,770	267,467	29,502	33,655
Tamluk	Tamluk	93,899	48,352	50,547	43,594	45,195	4,735	5,296
	Mayna	50,534	24,773	25,761	23,492	24,115	1,286	1,641
Sutahata	Sutahata	74,837	37,437	37,400	32,349	32,384	3,058	5,065
Panskura	Panskura	133,390	67,093	71,297	58,094	60,489	8,429	19,179
Nandigram	Nandigram	129,220	64,461	64,759	59,290	58,505	5,162	6,254
Mahisdal	Mahisdal	85,974	42,678	43,296	38,735	38,908	3,883	4,334
	Gewanhall	17,998	9,167	8,831	8,137	7,823	919	693
Contai Subdivision		613,225	308,486	304,738	292,437	298,611	15,887	15,973
Khejri	Khejri	53,222	28,333	24,889	27,879	27,478	1,453	1,407
Contai	Contai	85,290	41,636	41,654	37,601	37,648	4,012	3,952
	Bahiri	54,006	27,326	26,730	26,509	26,012	736	732
	Baundebpur	45,206	22,339	22,867	21,507	22,059	829	808
Ramnagar	Ramnagar	76,083	36,896	39,177	34,216	36,969	2,461	2,373
Bhagwanpur	Bhagwanpur	85,860	43,018	42,842	41,004	40,483	2,013	2,172
	Hauria	43,234	22,009	21,225	21,650	20,557	359	363
Egra	Egra	73,176	37,455	35,721	35,547	33,767	1,833	1,887
Patachpur	Patachpur	94,360	48,734	45,624	45,324	43,338	2,191	2,274
HOOGHLY		1,080,142	581,268	518,874	480,159	424,650	89,890	83,743
Sadar Sub-Division		315,284	161,187	154,097	125,102	118,818	27,787	26,738
Pandua	Pandua	63,211	33,602	34,609	23,736	24,068	7,000	7,562
Dhanakhal	Dhanakhal	76,963	37,944	38,724	29,293	29,591	6,022	6,386
	Dadpur	22,869	11,117	11,752	7,926	8,181	2,770	3,124
Polba	Polba	43,653	21,824	21,824	17,683	17,588	2,713	3,789
Balagarh	Balagarh	44,854	23,009	21,844	17,836	17,509	3,746	3,187
Hooghly	Chinsura	37,043	20,502	16,141	17,767	14,505	2,989	1,838
	Magra	21,931	12,798	9,133	10,871	7,978	1,457	850
Serampore Subdivision		482,361	262,034	220,327	215,463	183,500	44,061	35,318
Haripal	Haripal	58,400	29,171	29,229	23,332	23,357	5,320	5,376
	Tarkeswar	41,553	21,096	20,257	18,837	17,950	1,718	1,874
Jangipara	Jangipara	55,091	26,907	28,284	21,872	22,620	4,632	5,494
Serampore	Serampore	83,278	42,862	33,416	40,604	28,923	8,677	4,318
	Uttarpara	26,542	16,404	9,938	15,537	9,580	797	325
	Bhadreswar	55,449	26,419	19,030	27,142	15,781	9,016	3,198
Singur	Singur	64,420	33,102	31,318	30,147	29,454	2,840	2,804
Chanditala	Chanditala	95,028	48,173	46,855	37,874	34,826	11,011	12,016
Arambagh Subdivision		282,497	138,047	144,450	119,584	122,332	18,042	21,687
Arambagh	Arambagh	68,813	33,817	34,996	25,163	28,495	5,591	6,463
	Pursura	33,661	18,092	19,669	16,712	16,741	3,264	2,917
Goghat	Goghat	63,513	30,239	33,274	27,970	29,180	2,653	2,834
	Badanganj	19,917	9,922	9,923	8,996	8,866	1,026	1,059
Khanakul	Khanakul	91,795	44,307	47,488	37,733	32,050	6,508	8,404

THANAS, ETC., BY RELIGION AND EDUCATION—*contd.**Division—contd.*

RELIGION.						NUMBER OF LITERATE PERSONS.			
CHRISTIAN.		ANIMIST.		OTHERS.		LITERATE.		LITERATE IN ENGLISH.	
Males.	Females.	Males.	Females.	Males.	Females.	Males.	Females.	Males.	Females.
10	11	12	13	14	15	16	17	18	19
3	2	1,719	1,227	27,234	1,106	2,139	28
3	2	465	523	8,534	380	759	12
...	...	451	492	11,037	264	640	7
...	...	124	123	5,339	325	394	9
...	...	79	87	2,294	117	194	...
118	139	566	639	10	6	77,578	3,134	5,126	76
23	56	13,364	548	1,018	10
...	5,815	243	191	4
...	1	11,996	629	657	7
4	...	566	638	16,673	619	1,282	29
...	14,099	642	913	19
...	10	6	12,876	494	883	7
91	83	2,766	52	177	...
14	10	93	89	55	56	59,952	3,947	3,444	108
1	4	8,698	453	573	7
13	5	30	29	7,227	1,225	631	71
...	11	6	5,807	291	383	6
...	2	...	4,526	144	231	9
...	9	15	5,513	441	241	6
...	1	1	6	10,844	440	316	5
...	4,011	126	281	...
...	...	75	67	4,316	384	313	1
...	...	18	22	1	...	9,100	527	476	1
379	287	10,570	10,175	70	19	125,729	15,039	30,724	763
153	109	8,733	8,425	12	7	33,213	6,251	10,787	225
11	12	2,703	2,967	2	...	6,403	963	1,461	...
...	...	2,629	2,745	6,595	640	1,308	16
...	...	421	447	1,820	293	327	2
7	3	421	454	3,718	405	719	19
6	4	1,412	1,451	3,086	682	909	5
128	85	18	6	10	7	9,290	2,904	5,321	171
1	5	469	352	2,391	457	742	20
426	178	2,026	1,318	58	12	60,830	7,128	15,757	342
28	23	491	472	...	1	6,003	374	1,156	24
5	1	496	432	4,454	191	409	...
...	...	232	269	6,292	134	1,114	4
287	194	230	41	4	1	15,356	3,637	6,344	183
20	10	33	17	17	3	3,415	1,037	1,458	67
78	18	147	32	29	1	6,261	461	1,342	25
3	1	112	59	6,952	271	1,179	9
5	1	275	6	8	6	12,187	1,994	2,772	28
...	...	471	431	31,163	1,450	3,737	25
...	...	63	57	8,733	570	1,206	7
...	...	16	11	2,956	94	301	3
...	...	316	331	7,018	365	764	4
...	2,388	124	254	1
...	...	16	32	10,948	297	1,212	10

PROVINCIAL TABLE II.—POPULATION OF
Burdwan

DIVISION, DISTRICT, SUBDIVISION AND REVENUE THANA.	Police-station.	TOTAL POPULATION.			DISTRIBUTION BY			
		Total.	Males.	Females.	HINDU.		MUSALMAN.	
					Males.	Females.	Males.	Females.
1	2	3	4	5	6	7	8	9
HOWRAH	997,403	535,151	462,252	426,546	364,195	105,978	96,489
Sadar Subdivision	520,777	303,829	216,948	236,899	166,141	84,670	47,354
Howrah	Howrah City*	195,301	128,473	66,829	98,119	51,487	28,806	14,234
Sibpur	Sibpur†	340	226	114	306	112	14	2
Bally	Bally	14,026	8,734	5,292	7,103	4,996	1,577	267
Lilooah	Lilooah	31,038	19,341	11,647	16,037	9,724	2,939	1,962
Dumjur	Dumjur	79,374	41,131	38,243	33,827	31,327	7,121	6,704
Dumjur	Jagachia	16,826	9,643	7,183	7,276	5,359	2,142	1,712
	Sankrail	61,557	47,745	33,822	36,088	24,706	11,509	9,079
Jagatballavpur	Jagatballavpur	44,991	21,370	23,621	17,123	18,547	4,226	5,060
	Panchla	57,264	27,267	29,997	20,920	21,483	6,336	8,314
Ulubaria Subdivision	476,626	231,322	245,304	189,847	196,054	41,306	49,145
Amta	Amta	137,345	63,556	73,789	54,461	60,872	9,094	12,914
.....	Singti	43,503	21,082	22,421	19,719	20,578	1,363	1,843
Bagnan	Bagnan	79,571	37,682	41,889	30,138	33,424	7,519	9,447
.....	Ulobaria	99,056	50,016	49,040	35,948	33,897	13,994	15,088
Ulubaria	Bauria	25,049	15,709	9,340	12,132	6,966	3,510	2,725
Shyampur	Shyampur	66,431	32,371	34,060	28,318	31,407	3,951	4,753
	Mandalghat	23,671	11,006	12,665	9,131	10,290	1,875	2,575

Presidency

PRESIDENCY DIVISION	9,461,395	5,039,511	4,371,884	2,649,457	2,214,948	2,372,282	2,104,459
24-PARGANAS	2,628,205	1,430,718	1,197,487	924,894	762,739	488,557	421,229
Sadar Subdivision	982,557	535,757	446,800	357,213	292,182	169,965	147,597
Tollygunge	Tollygunge	18,074	10,188	7,886	7,485	5,344	2,303	2,275
Sonarpur	Sonarpur	49,229	25,465	23,764	20,973	19,642	4,063	3,861
Behala	Behala	4,550	2,301	2,249	1,575	1,567	279	280
	Metiabruz	10,641	5,931	4,710	2,678	1,751	2,196	2,952
Matla	Mahastala	39,375	23,517	18,856	12,933	11,755	7,573	7,091
	Matla (Canning)	102,141	54,065	48,076	31,567	27,286	19,979	18,406
Jaynagar	Jaynagar	130,930	67,494	63,436	46,432	43,910	20,755	19,236
Baruipur	Baruipur	82,656	42,171	40,485	30,605	29,253	11,409	11,089
	Pratapnagar	19,933	10,164	9,789	6,575	6,281	3,889	3,508
Vishnupur	Vishnupur	96,870	47,183	49,687	34,873	35,909	10,280	11,834
Budge-Budge	Budge-Budge	110,324	62,661	47,663	46,386	34,728	15,990	12,861
Bhangar	Bhangar	93,421	48,550	44,871	21,594	19,902	26,781	24,783
Suburbs of Calcutta	224,395	139,067	85,328	93,538	54,684	43,968	29,419
Barrackpore Subdivision	346,778	225,980	120,798	162,279	88,183	60,044	30,751
Barrackpore	Barrackpore	22,460	14,877	7,583	9,603	4,453	4,179	2,664
	Titagarh	72,325	48,373	23,962	25,267	18,463	12,701	6,350
Noapara	Noapara	19,354	13,573	5,781	10,290	4,576	3,033	1,358
Naihati	Naihati	30,651	19,435	11,216	14,570	8,571	4,738	2,590
	Jagatdal	74,424	60,547	23,877	35,345	17,547	14,910	6,433
Baranagar	Biipur	24,780	15,949	8,831	12,565	6,861	2,985	1,655
	Baranagar	55,102	34,954	20,148	25,535	15,782	9,191	4,175
Khardah	Khardah	22,043	12,805	9,238	9,334	6,488	2,236	2,597
Dum-Dum	Dum-Dum	25,639	15,467	10,172	9,810	5,995	5,051	3,939

* Howrah City includes police-stations, Bantra, Golabari, Malipanchagana, Howrah and part of Sibpur.
† The portion of Sibpur police-station lying outside municipal limits is shown separately.

THANAS, ETC., BY RELIGION AND EDUCATION—*contd.**Division—concl'd.*

RELIGION.						NUMBER OF LITERATE PERSONS.			
CHRISTIAN.		ANIMIST.		OTHERS.		LITERATE.		LITERATE IN ENGLISH.	
Males.	Females.	Males.	Females.	Males.	Females.	Males.	Females.	Males.	Females.
10	11	12	13	14	15	16	17	18	19
1,888	1,310	490	146	251	102	134,818	14,148	38,340	1,819
1,788	1,266	486	146	186	41	77,155	10,023	25,869	822
1,361	967	99	95	87	26	38,055	6,819	16,578	664
5	1	...	53	...	11	...
30	19	5	1	19	9	3,455	976	1,561	34
182	127	68	14	15	...	3,963	315	785	15
2	...	181	12	10,335	743	2,236	53
134	100	88	10	3	2	2,183	211	738	7
74	23	13	...	61	4	7,477	514	1,636	33
...	...	21	14	5,249	187	1,070	9
...	...	11	6,384	252	974	5
100	44	4	...	65	61	56,189	3,196	11,150	182
...	3	1	...	14,799	1,186	3,409	73
...	5,294	235	731	7
...	25	18	11,079	798	3,291	18
41	16	4	...	29	39	9,073	321	4,030	28
57	25	10	4	2,609	88	420	21
2	10,441	418	1,053	14
...	3,894	149	235	1

Division.

38,878	32,240	16,030	14,375	12,864	5,864	1,057,153	144,415	285,390	26,193
10,250	8,305	6,244	4,932	773	282	324,238	25,533	55,338	2,446
5,294	4,594	2,868	2,284	417	133	122,816	10,502	24,455	554
74	38	126	34	2,090	160	432	15
275	214	152	47	2	...	6,875	1,050	2,286	41
447	402	151	15	18	...
32	29	35	7	1,303	79	235	8
9	19	3	4,392	187	572	7
837	721	1,665	1,644	17	17	9,317	211	438	4
80	67	256	218	1	5	10,048	1,096	1,773	30
157	143	12,216	749	1,947	33
...	1,868	52	235	3
2,027	1,944	3	...	9,421	223	555	7
155	61	130	13	11,457	404	2,204	19
2	...	169	181	4	5	6,895	241	594	4
1,199	979	502	153	260	93	38,071	6,056	13,096	383
2,484	1,331	820	391	353	142	45,521	5,868	12,674	256
725	354	253	104	117	8	3,482	418	1,059	25
207	76	173	107	35	19	8,798	547	1,558	21
262	149	4	1	24	6	2,658	104	445	...
102	55	5	3,543	710	1,377	49
192	73	66	12	34	3	7,730	910	1,947	31
293	215	9	...	107	100	3,751	549	939	18
161	175	35	16	12	...	3,794	381	1,421	25
7	13	228	150	8,170	1,687	3,214	61
535	231	47	1	24	6	3,593	262	814	28

PROVINCIAL TABLE II.—POPULATION OF

Presidency

DIVISION, DISTRICT, SUBDIVISION AND REVENUE THANA.	Police-station.	TOTAL POPULATION.			DISTRIBUTION BY			
		Total.	Males.	Females.	HINDU.		MUSALMAN.	
					Males.	Females.	Males.	Females.
1	2	3	4	5	6	7	8	9
24-PARGANAS—<i>contd.</i>								
Barasat Subdivision		280,147	146,873	133,274	80,763	55,067	86,299	77,841
Habra	Habra	70,579	36,746	33,833	14,657	12,806	22,019	20,011
Deganga	Deganga	58,396	30,450	27,946	9,103	8,636	21,332	19,296
	Barasat	84,126	44,588	39,538	17,594	15,388	26,924	24,074
	Amdanga	33,522	17,466	16,056	7,929	7,246	9,475	8,757
	Rajarhat	55,524	17,623	15,901	10,880	9,991	6,549	5,723
Basirhat Subdivision		458,520	241,018	217,502	129,317	117,357	109,428	98,086
	Saropnagar	53,457	30,342	28,095	13,123	12,399	17,319	15,696
Baduria	Baduria	78,023	40,769	37,254	15,805	14,698	24,874	22,473
Basirhat	Basirhat	96,303	51,471	47,832	21,037	19,908	33,264	27,795
Haroa	Haroa	66,438	35,096	31,392	18,812	16,912	16,262	14,470
	Hasnabad	84,119	44,324	39,795	30,624	27,829	13,583	11,871
	Sandeshkhali	44,572	24,262	19,810	18,334	15,378	4,040	3,105
	Chaital	28,978	14,754	13,324	10,962	10,033	3,186	2,676
Diamond Harbour Subdivision.		560,203	281,080	279,113	215,922	209,940	62,821	66,934
Magrahat	Magrahat	141,081	68,369	72,712	43,963	45,903	23,267	23,709
Falta	Falta	58,166	27,406	30,760	21,446	23,601	5,951	7,149
Diamond Harbour	Diamond Harbour	78,562	37,817	40,745	28,444	30,037	9,339	10,692
	Kulpi	102,954	50,321	52,633	39,964	41,407	10,744	11,212
	Kakdwip	51,970	28,510	23,460	24,501	19,890	3,693	3,271
	Sagar	19,445	11,179	8,266	10,220	7,510	944	748
	Mathurapur	108,025	57,488	50,537	47,784	41,592	8,883	8,175
CALCUTTA		907,851	617,590	290,261	429,955	213,058	154,455	54,611
NADIA		1,487,572	761,345	726,227	296,023	295,740	459,827	435,363
Sadar Subdivision		333,928	170,136	163,792	81,596	80,765	85,916	80,460
Kaliganj	Kaliganj	47,414	24,190	23,224	14,273	13,880	9,878	9,311
Nakasipara	Nakasipara	52,998	26,636	26,362	13,149	13,619	13,867	12,548
Kiswanganj	Kiswanganj	28,492	14,745	13,747	8,013	7,864	6,721	6,573
Hanskhali	Hanskhali	40,010	20,356	19,654	6,096	5,617	14,784	13,359
	Krishnagar	71,751	36,404	35,327	19,792	18,796	15,618	15,297
	Chapra	59,265	30,604	28,659	8,534	8,304	20,580	19,139
	Nadia (Nabadwip)	34,120	16,601	17,519	11,507	12,455	4,968	4,913
Ranaghat Subdivision		211,042	109,722	101,320	63,829	58,837	45,555	42,205
Santipur	Santipur	45,902	22,143	23,759	14,969	16,077	7,164	7,666
Ranaghat	Ranaghat	75,152	30,986	35,166	22,513	19,621	17,231	16,335
	Chakdah	61,805	33,042	28,761	19,743	16,928	13,236	11,779
	Harisinghata	28,185	14,561	13,624	6,604	6,211	7,924	7,405
Kusthia Subdivision		437,755	222,800	214,955	62,612	60,323	180,095	154,585
Kusthia	Kusthia	108,182	55,397	52,785	13,957	13,206	41,391	39,549
	Mirpur	81,741	41,578	40,163	9,847	9,135	31,728	31,027
	Bhairamara	39,593	19,413	20,180	6,241	6,267	13,170	13,911
	Kumarkhali	99,111	50,925	48,186	14,404	14,156	36,513	34,022
	Khoksha	30,106	15,476	14,630	6,293	6,028	9,180	8,600
Daulatpur	Daulatpur	78,022	40,011	38,011	11,870	11,531	28,113	27,456

THANAS, ETC., BY RELIGION AND EDUCATION—*contd.**Division—contd.*

RELIGION.						NUMBER OF LITERATE PERSONS.			
CHRISTIAN.		ANIMIST.		OTHERS.		LITERATE.		LITERATE IN ENGLISH.	
Males.	Females.	Males.	Females.	Males.	Females.	Males.	Females.	Males.	Females.
10	11	12	13	14	15	16	17	18	19
230	226	179	135	2	5	25,361	1,363	4,084	84
1	...	67	11	2	5	7,099	434	1,009	11
16	14	3,026	56	182	1
20	25	50	51	9,567	545	2,090	7
...	...	62	73	2,645	64	148	3
194	187	3,024	274	614	72
310	237	1,963	1,822	38,949	2,226	4,850	86
...	4,149	233	302	4
11	10	79	73	6,741	468	830	16
2	3	168	126	11,384	716	2,192	42
4	...	18	10	5,905	133	328	6
1	4	116	91	7,068	610	968	15
292	230	576	907	2,519	23	158	2
...	...	606	615	1,183	34	72	1
1,932	1,917	414	300	1	2	86,659	3,505	6,214	167
1,110	1,100	23	18,815	761	1,336	17
9	10	6,450	378	668	71
34	16	13,894	1,001	1,927	56
13	14	18,515	568	1,226	19
186	195	130	104	7,507	314	186	...
3	2	12	8	2,626	46	93	...
571	580	249	188	1	2	18,850	517	778	4
21,593	17,444	373	303	11,274	4,845	309,697	70,535	153,108	20,744
4,438	4,095	974	951	83	78	81,358	14,995	22,448	1,028
1,728	1,697	885	857	11	13	25,606	3,598	8,447	315
1	1	38	22	2,542	1,010	415	15
5	2	115	93	2,514	793	692	10
...	...	9	10	1,619	356	414	64
13	8	62	70	1	...	2,284	312	304	7
516	680	500	542	8	12	11,294	1,034	5,063	154
1,170	996	1,774	179	313	10
23	10	191	110	2	1	3,579	1,104	1,216	38
238	167	89	94	11	17	15,064	3,295	4,208	95
1	...	1	2	8	14	5,006	1,659	1,389	22
210	166	29	21	3	3	4,769	1,141	1,660	51
27	1	26	53	3,630	387	758	6
...	...	23	18	1,059	106	201	4
34	19	59	48	16,786	2,597	4,519	138
24	11	20	19	4,384	864	1,237	32
2	1	2,449	399	979	11
...	2	2	1,496	230	405	10
...	6	8	2,471	619	1,161	70
...	3	2	1,357	217	320	9
7	7	21	17	2,629	258	417	6

PROVINCIAL TABLE II.—POPULATION OF
Presidency

DIVISION, DISTRICT, SUBDIVISION AND REVENUE THANA.	Police-station.	TOTAL POPULATION.			DISTRIBUTION BY			
		Total.	Males.	Females.	HINDU.		MUSALMAN.	
					Males.	Females.	Males.	Females.
1	2	3	4	5	6	7	8	9
NADIA—contd.								
Meherpur Subdivision	290,887	147,596	143,291	47,049	46,372	98,531	95,084
Karimpur	Karimpur	83,295	41,991	41,304	10,415	10,389	31,536	30,864
Gaugani	Gaugani	80,687	31,457	29,230	6,280	5,905	24,890	23,083
Meherpur	Meherpur	63,464	32,051	31,413	12,197	12,010	18,797	18,378
Tehatta	Tehatta	83,441	42,097	41,344	18,137	18,068	23,308	22,762
Chuadanga Subdivision	213,960	111,091	102,869	40,937	39,443	69,730	63,049
Chuadanga	Chuadanga	45,570	23,863	21,687	7,478	6,946	18,380	14,719
Alamdanga	Alamdanga	78,910	40,862	38,048	12,417	11,823	28,445	26,225
Damurhuda	Damurhuda	59,226	30,630	28,576	14,637	14,353	15,624	13,868
Jibannagar	Jibannagar	30,254	15,696	14,558	6,415	6,321	9,281	8,237
MURSHIDABAD	1,262,514	628,742	633,772	284,585	284,205	335,289	340,968
Sadar Subdivision	469,671	235,910	233,761	91,414	89,514	143,512	143,188
Beldanga	{ Beldanga Saktipur	75,635	38,201	37,434	17,705	17,538	20,463	19,864
Daulatbazar	Daulatbazar	30,678	15,382	15,296	4,556	4,400	10,575	10,636
Noada	Noada	45,439	22,656	22,783	9,514	9,867	13,142	12,915
Gerabazar	{ Berhampore Bhakuri	28,670	14,719	11,951	12,139	10,106	2,438	1,714
Hariharpara	Hariharpara	33,607	17,280	16,327	8,775	8,338	8,132	7,590
Hariharpara	Hariharpara	46,777	23,455	23,322	7,741	7,702	15,623	15,542
Raninagar	{ Raninagar Harshi	47,250	22,705	24,545	4,937	5,256	17,740	19,258
Domkol	{ Domkol Jelangi	27,749	13,605	14,144	2,954	3,057	10,602	11,027
Domkol	Domkol	56,636	28,577	28,051	6,262	6,364	22,314	21,095
Domkol	Jelangi	43,863	21,514	22,349	4,698	5,064	16,813	17,285
Laibagh Subdivision	183,051	91,272	91,779	41,293	40,319	44,763	46,233
Bhagwangola	Bhagwangola	60,046	29,590	30,456	6,963	7,006	21,645	22,490
Murshidabad	Murshidabad	22,364	11,336	11,028	5,238	4,893	5,835	5,859
Jiaganj	Jiaganj	18,120	9,423	8,697	7,147	6,575	1,466	1,207
Sagardighi	Sagardighi	36,538	18,118	18,420	8,714	8,614	7,729	8,226
Nabagram	Nabagram	45,985	22,805	23,179	13,231	13,231	8,001	8,451
Jangipur Subdivision	329,037	161,190	167,847	64,011	66,778	95,247	99,474
Lalgola	Lalgola	56,410	27,741	28,669	7,407	7,047	19,675	21,066
Raghunathganj	Raghunathganj	75,838	36,934	38,904	10,702	11,290	25,940	27,473
Mirzapur	Mirzapur	41,996	20,794	21,202	12,974	13,280	7,712	7,726
Suti	Suti	63,177	31,030	32,147	16,209	16,937	14,686	15,092
Shamshirganj	{ Shamshirganj Parakha	63,025	30,689	32,336	10,140	11,043	20,485	21,242
Shamshirganj	Parakha	28,591	14,032	14,559	6,679	7,181	6,749	6,875
Kandi Subdivision	280,815	140,370	140,445	87,867	87,594	51,787	52,073
Khargram	Khargram	64,205	31,952	32,253	20,457	20,536	11,228	11,417
Kandi	Kandi	33,505	17,012	16,491	11,463	11,138	5,411	5,208
Burwan	Burwan	68,691	34,552	34,139	24,651	24,307	9,803	9,729
Gokarna	Gokarna	23,710	11,672	11,888	5,309	5,362	6,335	6,227
Bharatpur	{ Bharatpur Kagram	64,180	31,734	32,446	19,260	19,417	12,474	13,028
Bharatpur	Kagram	26,526	13,248	13,278	6,727	6,814	6,516	6,464

THANAS, ETC., BY RELIGION AND EDUCATION—*contd.**Division—contd.*

RELIGION.						NUMBER OF LITERATE PERSONS.			
CHRISTIAN.		ANIMIST.		OTHERS.		LITERATE.		LITERATE IN ENGLISH.	
Males.	Females.	Males.	Females.	Males.	Females.	Males.	Females.	Males.	Females.
10	11	12	13	14	15	16	17	18	19
2,014	1,835	---	---	2	---	12,709	1,452	2,437	123
38	51	---	---	2	---	4,434	491	951	35
287	242	---	---	---	---	2,073	159	339	16
1,057	1,028	---	---	---	---	2,956	496	735	38
632	514	---	---	---	---	3,246	306	422	34
424	377	---	---	---	---	10,466	1,328	2,552	163
25	22	---	---	---	---	2,011	311	525	24
---	---	---	---	---	---	4,069	512	952	58
399	355	---	---	---	---	2,772	260	784	11
---	---	---	---	---	---	1,594	245	285	70
254	271	7,959	7,692	955	636	78,512	10,078	15,696	570
143	150	822	848	19	1	24,494	4,193	6,678	301
19	14	14	18	---	---	4,118	391	840	54
9	3	4	2	---	---	2,061	204	431	9
---	---	251	260	---	---	1,318	123	130	2
---	1	---	---	---	---	1,377	34	166	10
109	129	16	1	17	1	7,029	2,363	3,723	179
2	1	369	398	2	---	1,050	362	159	21
---	---	91	78	---	---	1,499	63	214	3
---	---	28	21	---	---	1,355	90	296	2
---	---	40	60	---	---	746	63	56	3
1	2	---	---	---	---	2,532	347	510	18
3	---	---	---	---	---	1,209	123	153	---
93	106	4,646	4,594	477	527	11,639	1,456	1,958	65
4	2	981	908	---	---	1,984	197	149	2
16	8	241	265	6	3	2,185	624	797	40
13	26	329	368	468	521	2,385	689	705	17
---	---	1,672	1,577	3	2	1,997	94	154	1
60	70	1,423	1,426	---	---	3,088	142	153	5
14	11	1,765	1,476	153	108	17,473	1,955	2,532	45
3	---	628	541	28	15	2,920	268	479	7
---	---	269	121	23	20	3,945	781	804	---
3	5	191	181	14	10	1,652	239	227	9
1	1	90	91	44	26	3,907	314	510	25
7	5	13	9	44	37	3,637	311	405	4
---	---	574	513	---	---	1,382	41	113	---
4	4	728	774	6	---	24,272	2,089	4,282	71
---	---	267	280	---	---	5,435	317	583	16
4	3	134	142	---	---	3,090	551	934	27
---	---	97	103	1	---	6,440	412	775	13
---	---	228	249	---	---	1,386	116	226	2
---	1	---	---	---	---	5,253	465	1,101	9
---	---	---	---	5	---	2,588	224	663	4

PROVINCIAL TABLE II.—POPULATION OF
Presidency

DIVISION, DISTRICT, SUBDIVISION AND REVENUE THANA.	Police-station.	TOTAL POPULATION.			DISTRIBUTION BY			
					HINDU.		MUSALMAN.	
		Total.	Males.	Females.	Males.	Females.	Males.	Females.
1	2	3	4	5	6	7	8	9
JESSORE	1,722,219	893,592	828,627	335,486	320,857	556,917	506,638
Sadar Subdivision	450,353	238,686	211,687	77,283	69,447	160,596	147,493
Jessore	Jessore	95,185	50,441	42,742	15,946	12,880	34,354	29,738
	Chaugacha	32,159	16,981	15,178	3,680	3,406	13,301	11,772
Bagerpara	Bagerpara	47,344	24,750	22,594	9,532	8,917	15,218	13,677
Jhikargacha	Jhikargacha	72,891	38,957	33,934	10,702	9,511	27,614	23,821
Manirampur	Manirampur	105,054	55,530	49,504	17,941	16,381	37,876	33,123
	Noapara	26,489	13,806	12,603	7,065	6,472	6,824	6,120
Keshabpur	Keshabpur	75,243	38,111	35,132	12,307	11,894	25,799	23,236
Magura Subdivision	282,240	144,735	137,505	57,688	56,521	87,034	80,980
Magura	Magura	109,367	56,154	53,213	24,037	23,330	32,114	29,870
	Sripur	41,980	21,131	20,849	8,700	8,903	12,431	11,946
	Salikha	42,425	21,821	20,604	10,756	10,474	11,065	10,130
Muhammaddpur	Muhammaddpur	89,468	45,629	42,839	14,206	13,806	31,424	29,034
Narail Subdivision	353,837	178,711	175,126	86,819	87,415	91,873	87,704
Lohagara	Lohagara	94,843	47,787	47,056	20,283	20,761	27,496	26,295
	Alfadanga	28,405	14,192	14,213	4,385	4,585	9,807	9,628
Narail	Narail	105,287	53,591	51,676	26,229	27,052	25,358	23,721
	Abhaynagar	50,949	25,739	25,210	12,064	12,135	13,675	13,075
Barakaha	Barakaha	41,544	20,741	20,803	13,498	13,681	7,243	7,122
	Naraganti	32,829	16,601	16,168	8,360	8,301	8,294	7,883
Bongaon Subdivision	279,051	146,581	132,470	53,169	50,055	93,086	82,088
Mahespur	Mahespur	82,865	43,220	39,643	15,390	15,033	27,830	24,610
Barsha	Barsha	63,837	33,896	29,941	10,503	9,783	23,084	19,841
Bongaon	Bongaon	95,620	49,014	44,606	19,733	18,185	29,264	26,411
Gaighata	Gaighata	38,731	20,431	18,280	7,543	7,064	12,808	11,226
Jhenida Subdivision	356,738	184,899	171,839	60,537	57,425	124,328	114,373
Salikpa	Salikpa	114,813	59,346	56,467	18,933	19,091	39,292	37,361
	Harinakundu	54,294	28,062	26,232	6,780	6,420	21,277	19,813
Jhenida	Kotchandpur	34,444	18,206	16,238	6,704	6,022	11,497	10,216
	Jhenida	87,504	45,672	41,632	15,654	14,231	30,015	27,394
Kaliganj	Kaliganj	65,885	34,613	31,270	12,466	11,681	22,147	19,589
KHULNA	1,453,034	757,524	695,510	378,514	348,347	377,237	345,650
Sadar Subdivision	468,438	246,557	221,881	141,311	126,750	104,632	94,667
	Khulna	16,049	10,235	9,814	6,122	3,732	3,909	1,985
	Tarakhada	49,332	25,227	24,103	13,419	12,888	11,808	11,317
Khulna	Danlatur	45,724	23,534	22,140	12,849	12,218	10,733	9,921
	Palerhat	31,875	16,441	15,434	8,970	8,338	7,479	7,096
	Fulnola	28,141	14,286	13,855	4,947	4,759	9,339	9,066
Baitaghata	Baitaghata	47,807	25,675	22,135	16,579	14,481	9,096	7,651
Dumuria	Dumuria	89,449	46,678	42,771	24,979	22,811	21,886	19,940
Paikgachha	Paikgachha	110,582	57,342	53,020	31,648	28,781	25,457	24,027
	Dacope	49,689	27,089	25,610	21,798	18,742	5,091	3,714

THANAS, ETC., BY RELIGION AND EDUCATION—*contd.**Division—contd.*

RELIGION.						NUMBER OF LITERATE PERSONS.			
CHRISTIAN.		ANIMIST.		OTHERS.		LITERATE.		LITERATE IN ENGLISH.	
Males.	Females.	Males.	Females.	Males.	Females.	Males.	Females.	Males.	Females.
10	11	12	13	14	15	16	17	18	19
1,140	1,111	49	27	119,646	11,639	15,939	972
183	750	24	3	37,212	3,303	4,852	197
141	141	10,175	639	1,953	40
...	1,360	122	96	...
...	3,486	273	304	...
630	599	11	3	5,818	346	434	6
...	13	...	6,567	1,301	576	114
7	3	2,671	110	240	2
5	2	7,133	612	1,247	35
3	4	16,675	2,024	2,503	176
3	4	7,033	700	1,063	72
...	2,647	223	478	14
...	2,337	175	294	4
...	4,656	766	666	86
19	7	27,476	2,634	3,873	203
8	11,235	659	1,626	117
...	1,456	144	216	3
4	3	11,195	802	1,355	62
...	1,330	461	140	8
...	890	432	297	8
7	4	1,220	120	169	4
322	324	4	3	16,638	1,835	2,280	260
...	4,814	427	627	9
309	317	3,577	401	451	119
13	7	4	3	7,470	705	1,005	122
...	2,777	302	197	10
13	28	21	15	19,511	1,741	2,378	88
...	21	15	6,663	917	1,133	25
5	19	1,948	181	314	8
5	1,726	166	205	14
3	7	5,078	261	560	19
...	4,096	216	166	22
1,203	1,014	540	497	30	2	143,702	11,635	22,861	433
366	250	225	212	23	2	45,261	4,284	9,431	175
159	96	2	1	4,166	849	1,916	83
...	3,223	88	453	6
...	2	1	5,400	941	2,126	22
1	4,718	814	1,415	21
...	3,487	309	769	3
...	4,040	116	338	4
6	7	...	6,545	367	1,037	14
...	...	225	212	12	...	8,272	602	948	17
300	194	5,410	198	319	3

PROVINCIAL TABLE II.—POPULATION OF
Presidency

DIVISION, DISTRICT, SUBDIVISION AND REVENUE THANA.	Police-station.	TOTAL POPULATION.			DISTRIBUTION BY			
					HINDU.		MUHAMMADAN.	
		Total.	Males.	Females.	Males.	Females.	Males.	Females.
1	2	3	4	5	6	7	8	9
KHULNA—concl'd.								
Satkhira Subdivision	551,694	283,187	268,507	123,931	123,713	153,798	144,369
Kalaroa	72,416	37,168	34,948	8,555	9,121	28,475	25,687
Magura	96,615	49,837	46,778	22,378	22,282	26,859	24,486
Satkhira	107,304	55,142	52,162	27,178	21,178	32,964	30,984
Kaliganj	Kaliganj	122,859	63,216	59,643	31,386	29,947	31,508	29,583
	Shyamnagar	51,995	26,758	25,238	15,126	13,809	11,439	11,257
Asasuni	Debhatta	55,795	18,071	17,722	9,797	9,659	8,274	8,063
	Asasuni	64,711	32,695	32,016	18,411	17,717	14,279	14,299
Bagerhat Subdivision	427,299	222,213	205,086	106,559	97,853	114,963	106,611
Mollahat	66,779	33,656	33,123	16,346	15,892	17,308	17,331
Bagerhat	Bagerhat	86,271	44,933	41,336	24,418	22,365	26,510	18,969
	Fakirhat	43,402	22,267	21,135	13,172	12,739	9,095	8,396
Rampal	Kachua	48,483	24,435	24,053	13,553	13,351	10,882	10,792
	Rampal	79,675	42,860	36,815	22,166	18,779	20,011	17,416
Morelgaonj	83,013	45,752	37,261	14,420	12,634	29,332	26,627
Sundarban Forest*	Morelgaonj	19,671	10,308	9,363	2,483	2,903	7,825	7,270
	Sarankhola	5,603	3,567	36	1,714	31	3,844	3

Rajshahi

RAJSHAHI DIVISION	10,345,664	5,371,352	4,974,312	1,844,951	1,842,174	3,264,871	3,084,818
RAJSHAHI	1,489,675	767,370	722,305	166,885	151,500	584,523	555,733
Sadar Subdivision	558,681	289,335	269,346	54,129	47,353	225,712	212,059
Tanor	Mohanpur	49,959	25,969	23,970	2,053	1,416	23,913	22,554
	Tanor	43,009	21,688	21,321	4,225	4,011	14,319	14,207
Godagari	59,771	30,118	29,653	9,941	9,558	13,779	13,747
Boalia	Boalia	24,598	13,831	10,767	8,096	6,037	5,624	4,635
	Nachatta	31,729	16,836	14,893	2,441	1,868	14,292	13,024
Bagmara	Paba	43,599	22,399	21,209	5,256	4,947	16,900	16,023
	Bagmara	125,397	64,619	60,778	4,822	4,371	59,796	56,405
Puthia	Puthia	41,709	21,694	20,015	3,665	3,336	17,896	16,570
	Durgapur	38,225	19,995	18,228	1,318	1,162	18,653	17,066
Charkhat	Charkhat	66,487	34,694	31,793	8,931	7,719	25,710	24,037
	Baga	34,220	17,501	16,719	3,381	2,928	14,120	13,791
Nator Subdivision	380,157	195,180	184,997	43,864	40,761	150,886	143,930
Borigaon	Borigaon	47,206	24,367	22,819	4,211	4,009	20,171	18,711
	Gurudaspur	42,467	21,730	20,737	5,125	2,708	18,359	17,913
Lalpur	Lalpur	36,440	18,401	18,039	5,015	4,909	13,318	12,989
	Walia	21,032	10,922	10,110	3,015	2,815	7,891	7,275
Nator	Nator	79,605	40,899	38,713	11,147	10,393	29,693	28,302
	Bagatipara	27,853	14,289	13,564	2,262	2,101	12,016	11,455
Singra	Singra	85,707	44,311	41,796	10,871	9,900	33,415	31,483
	Nandigram	39,947	20,239	19,617	4,150	3,746	16,023	15,602

* The figure is included in the District total, but not in any police-station or subdivision.

THANAS, ETC., BY RELIGION AND EDUCATION—*contd.**Division—concl'd.*

RELIGION.						NUMBER OF LITERATE PERSONS.			
CHRISTIAN.		ANIMIST.		OTHERS.		LITERATE.		LITERATE IN ENGLISH.	
Males.	Females.	Males.	Females.	Males.	Females.	Males.	Females.	Males.	Females.
10	11	12	13	14	15	16	17	18	19
139	140	315	285	4	...	47,801	2,722	5,691	68
138	140	6,181	231	558	3
...	8,293	241	1,188	12
...	10,094	803	1,337	24
...	...	122	113	12,007	616	1,113	7
...	...	193	173	3,588	120	539	4
...	3,226	413	476	10
1	4	...	4,362	238	478	8
689	622	3	...	50,084	4,349	7,622	162
2	3,809	101	290	4
4	2	3	...	12,265	1,856	3,077	93
...	5,405	890	1,516	16
...	6,288	367	858	22
683	670	9,284	237	855	4
...	10,435	674	942	23
...	1,528	14	39	1
9	2	720	...	45	...

Division.

13,024	12,327	215,156	205,583	33,350	29,410	624,411	44,330	81,953	3,972
506	494	15,293	14,481	183	97	73,248	6,541	10,675	273
355	330	9,636	9,545	103	59	22,880	2,427	4,024	96
...	3	...	1,371	37	48	...
56	62	3,088	3,041	1,535	128	120	4
171	132	6,212	6,203	15	11	2,248	98	161	2
30	52	4	1	67	42	5,185	1,353	2,531	75
...	...	3	1	680	23	27	...
76	75	158	164	1,212	93	147	1
1	2	4,251	189	223	3
...	...	123	103	10	6	1,781	224	290	4
...	...	24	872	31	41	3
21	7	24	30	8	...	2,591	166	364	4
...	1,154	73	72	...
39	37	327	239	44	36	19,766	2,145	3,076	76
5	9	1,699	131	165	4
...	...	178	116	1,601	69	136	...
29	20	39	31	1,044	99	111	2
...	16	20	737	55	79	4
5	2	41	15	4	3	6,075	1,140	1,363	51
...	...	11	8	946	59	116	...
...	...	2	...	23	13	5,096	537	702	9
...	...	56	69	1	...	2,078	45	114	...

PROVINCIAL TABLE II—POPULATION OF

Rajshahi

DIVISION, DISTRICT, SUBDIVISION AND REVENUE THANA.	Police-station.	TOTAL POPULATION.			DISTRIBUTION BY			
		Total.	Males.	Females.	HINDU.		MUSALMAN.	
					Males.	Females.	Males.	Females.
1	2	3	4	5	6	7	8	9
RAJSHAHI—contd.								
Naogaon Subdivision		550,837	282,875	267,962	68,892	83,386	208,525	199,744
Manda	Manda	90,348	46,633	43,715	8,663	7,846	37,653	35,659
	Niamatpur	54,044	27,430	26,614	12,713	12,329	14,344	13,929
Mahadebpur	Mahadebpur	102,493	52,994	49,499	17,230	15,491	34,603	32,981
	Naogaon	99,629	51,380	48,249	9,775	8,378	41,029	39,483
Naogaon	Badalguchi	61,445	31,755	29,690	7,121	6,424	21,788	20,466
	Nandanail	45,168	22,946	22,222	2,031	3,060	19,771	19,134
	Panchpur	43,768	22,525	21,243	4,792	4,473	17,724	16,769
Panchpur	Raninagar	53,942	27,212	26,730	3,567	5,394	21,613	21,323
DINAJPUR		1,705,353	896,400	808,953	401,213	350,648	435,901	400,902
Sadar Subdivision		705,449	370,729	334,720	167,420	146,181	183,839	169,948
Parbatipur	Parbatipur	90,987	47,983	43,004	13,691	11,178	32,973	30,543
	Nawabganj	69,546	36,425	33,121	6,786	5,570	24,032	22,343
Nawabganj	Ghoraghat	23,743	12,205	11,488	2,493	2,046	7,626	7,322
	Dinajpur	83,538	45,418	38,120	22,140	16,967	22,943	20,873
Dinajpur	Chitribandar	81,446	43,083	38,363	16,637	14,255	26,066	23,615
	Biral	61,452	32,302	29,250	17,391	15,484	14,208	13,207
	Raniganj	59,454	30,972	28,482	19,824	18,175	19,433	18,114
Raniganj	Hemtabad	26,761	14,154	12,607	7,114	6,337	6,584	5,817
	Kaliganj	53,690	30,942	27,948	22,094	19,946	7,155	6,362
Kaliganj	Itahar	55,267	28,310	26,967	15,875	15,001	11,930	11,459
	Bangshihari	44,310	22,694	21,616	9,342	8,729	9,124	8,755
Bangshihari	Kushmundi	50,055	26,291	23,764	14,033	12,493	10,733	9,838
Balorghat Subdivision		446,476	232,491	215,985	88,843	79,333	107,961	101,709
Patnitola	Patnitola	62,355	32,412	29,943	10,285	8,875	17,829	16,920
	Dhamoirhat	51,772	26,635	25,137	9,990	9,111	11,447	10,990
Porsha	Porsha	66,983	34,696	32,286	10,271	8,939	20,020	19,033
	Balorghat	74,710	38,928	35,782	18,960	16,975	13,611	12,503
Balorghat	Kumarganj	28,739	14,814	13,925	7,151	6,529	5,089	4,906
	Phulbari	74,288	38,614	35,674	11,691	10,290	21,634	20,248
Phulbari	Gangarampur	42,976	22,249	20,727	9,811	8,938	8,911	8,221
Gangarampur	Tapau	46,653	24,141	22,512	10,694	9,676	9,429	8,888
Thakurgaon Subdivision		551,428	293,180	258,248	144,950	125,134	144,101	129,245
Thakurgaon	Thakurgaon	125,955	68,360	59,695	33,640	28,532	34,410	29,292
	Balludangi	55,400	28,616	26,784	9,249	8,857	18,445	17,907
	Atwari	42,133	22,120	20,013	7,891	6,686	14,216	13,311
	Ranisankail	46,422	24,396	22,024	11,753	10,070	12,390	11,132
Ranisankail	Haripur	25,999	13,588	12,410	6,299	5,568	7,506	6,751
	Pirganj	69,172	36,831	32,341	18,842	16,471	17,168	15,098
Pirganj	Bochaganj	38,331	20,336	17,995	12,156	10,371	7,549	6,418
	Birganj	65,647	35,417	30,230	20,104	16,998	13,250	11,985
Birganj	Khanama	42,134	22,472	19,662	9,965	8,430	12,503	11,232
	Kaharol	39,226	20,842	18,384	14,842	12,951	5,974	5,419

THANAS, ETC., BY RELIGION AND EDUCATION—*contd.**Division—contd.*

RELIGION,						NUMBER OF LITERATE PERSONS.			
CHRISTIAN.		ANIMIST.		OTHERS.		LITERATE.		LITERATE IN ENGLISH.	
Males.	Females.	Males.	Females.	Males.	Females.	Males.	Females.	Males.	Females.
10	11	12	13	14	15	16	17	18	19
112	133	5,330	4,897	16	2	30,309	1,900	2,897	84
---	---	317	210	---	---	3,699	150	244	2
45	49	328	316	---	---	2,149	82	83	---
1	1	1,100	1,026	---	---	6,856	244	491	1
22	20	647	357	7	1	6,288	649	1,160	42
42	52	2,804	2,749	---	---	2,942	160	160	---
---	---	144	28	---	---	2,253	85	138	3
2	1	---	---	7	---	2,846	346	342	9
---	---	30	12	2	1	3,285	205	279	7
2,612	2,397	56,329	54,885	345	121	125,841	6,721	10,072	323
667	639	18,585	17,861	218	91	56,589	3,640	5,397	181
59	58	1,249	1,220	11	5	9,067	394	768	28
213	222	5,376	4,986	18	---	3,579	164	186	6
84	71	2,011	2,049	9	---	1,159	61	84	---
36	41	160	173	129	66	12,050	1,563	2,408	127
35	17	233	288	12	8	9,219	294	418	1
29	23	574	530	---	---	4,465	201	253	4
26	28	664	646	15	9	3,550	244	472	4
8	8	448	423	---	---	1,643	69	49	---
19	20	1,664	1,618	10	2	3,071	189	176	6
8	8	497	489	---	---	2,931	189	274	2
69	73	4,159	4,059	---	---	2,294	108	90	---
71	69	1,450	1,372	4	1	3,541	164	169	3
1,661	1,508	39,950	39,424	76	13	31,210	1,470	2,251	32
152	146	4,146	4,002	---	---	4,957	232	298	1
310	332	4,876	4,798	12	6	2,904	82	142	1
70	72	4,331	4,241	6	---	3,158	143	190	3
620	592	5,747	5,712	---	---	5,701	432	758	21
78	65	2,496	2,423	---	---	2,170	59	91	---
146	154	5,090	4,978	33	4	6,095	262	337	5
137	150	3,370	3,418	---	---	2,961	84	85	---
128	95	3,894	3,850	5	3	3,264	156	150	1
284	252	3,794	3,600	51	17	37,261	1,518	2,249	72
7	2	89	77	5	1	10,293	537	769	34
22	20	---	---	---	---	3,333	114	129	4
13	16	---	---	---	---	3,053	136	180	26
11	15	854	807	---	---	2,468	39	160	---
7	7	74	84	2	---	1,182	99	109	7
24	16	795	756	2	---	4,381	164	222	5
101	80	726	726	4	---	3,104	141	211	---
96	95	1,237	1,158	28	16	4,129	123	154	1
---	---	---	---	4	---	5,843	123	153	1
1	---	19	14	6	---	1,490	22	72	---

PROVINCIAL TABLE II.—POPULATION OF
Rajshahi

DIVISION, DISTRICT, SUBDIVISION AND REVENUE THANA.	Police-station.	DISTRIBUTION BY						
		TOTAL POPULATION.			HINDU.		MUSALMAN.	
		Total.	Males.	Females.	Males.	Females.	Males.	Females.
1	2	3	4	5	6	7	8	9
JALPAIGURI	936,269	503,397	432,872	280,367	234,735	125,091	106,592
Sadar Subdivision	693,038	371,502	321,536	210,288	178,211	111,626	96,390
Jalpaiguri	Jalpaiguri	79,952	43,886	36,066	26,022	20,920	16,364	17,827
Raiganj	Raiganj	55,133	29,316	25,817	14,570	12,728	13,040	11,494
...	Tatulia	19,013	10,090	8,923	4,251	3,694	5,829	5,225
Pathgram	Pathgram	57,411	30,369	27,042	17,437	15,325	12,883	11,784
Boda	Boda	77,375	41,677	35,698	21,836	18,506	20,039	17,183
...	Pachagar	32,776	17,831	15,145	7,581	6,456	10,037	8,689
...	Debiganj	55,638	29,602	26,036	21,071	18,671	8,200	7,091
Maynaguri	Maynaguri	81,447	44,819	36,629	24,704	28,093	9,989	8,363
...	Nagarkota	37,949	19,741	18,205	8,338	7,172	611	453
...	Dhupguri	78,249	42,377	38,372	24,789	20,432	6,389	5,261
Dam Dim	Dam Dim	63,627	44,822	38,893	22,147	18,542	7,631	6,414
...	Mitfali	33,468	17,172	16,296	8,442	7,710	794	611
Alipur-Duar Subdivision	243,231	131,895	111,336	70,079	56,524	13,265	10,202
Alipur-Duar	Alipur-Duar	74,931	41,338	33,643	22,713	17,847	5,909	4,930
...	Kumargram	34,519	18,662	15,857	9,188	7,325	736	420
...	Kalchini	48,771	26,276	22,495	14,311	11,434	678	370
Falakata	Falakata	44,891	24,594	20,297	11,616	9,102	5,065	4,162
...	Madarihat	40,069	21,025	19,044	12,249	10,812	877	650
DARJEELING	282,748	149,094	133,654	106,716	84,600	5,139	3,377
Sadar Subdivision	106,511	55,210	51,301	39,792	36,847	835	355
Darjeeling	Darjeeling	39,160	21,081	18,079	14,274	11,933	726	299
...	Palbazar	16,289	8,300	7,989	6,419	6,328	33	16
...	Rangli Rangliot	21,877	10,971	10,906	7,528	7,454	16	1
...	Sukhiapokri	1,531	950	581	739	457	29	18
Jore Bungalow	Jore Bungalow	10,980	5,616	5,364	4,191	3,998	3	...
...	Sonada	6,942	3,476	3,466	2,701	2,702	11	9
...	Nagri	9,732	4,816	4,916	3,920	4,004	17	12
Kalimpong Subdivision	60,093	31,687	28,406	21,422	18,680	111	56
Kalimpong	Kalimpong	49,564	26,123	23,431	17,049	14,828	101	53
...	Garsubathan	10,529	5,564	4,975	4,373	3,852	10	3
Kurseong Subdivision	40,357	20,578	19,778	15,001	14,315	187	83
Kurseong	Kurseong	34,224	17,444	16,780	12,574	12,002	168	79
...	Pankhabari	6,133	3,134	2,998	2,427	2,312	19	4
Siliguri Subdivision	75,787	41,619	34,168	30,501	24,748	4,006	2,883
Siliguri	Siliguri	25,094	14,284	10,710	10,210	7,281	1,556	957
...	Nakmalbari	21,707	11,752	9,935	8,870	7,455	598	407
...	Phansidewa	20,009	10,575	9,434	7,019	6,192	1,475	1,298
...	Khoribari	8,977	4,908	4,069	4,402	3,690	377	231

THANAS, ETC., BY RELIGION AND EDUCATION—*contd.**Division—contd.*

RELIGION.						NUMBER OF LITERATE PERSONS			
CHRISTIAN.		ANIMIST.		OTHERS.		LITERATE.		LITERATE IN ENGLISH.	
Males.	Females.	Males.	Females.	Males.	Females.	Males.	Females.	Males.	Females.
10	11	12	13	14	15	16	17	18	19
4,476	4,250	89,801	84,374	3,662	2,921	49,958	3,121	5,559	221
1,248	1,163	46,762	44,681	1,378	1,091	37,508	2,543	4,036	123
184	156	1,276	1,132	41	21	7,079	1,040	1,645	68
9	13	1,656	1,535	41	27	3,150	117	218	1
1	—	7	3	3	1	1,305	116	158	13
4	3	—	—	45	—	4,438	128	199	2
—	—	2	9	—	—	4,706	251	286	—
—	—	13	—	—	—	1,309	45	69	—
5	5	278	226	48	43	3,665	162	215	3
8	10	293	191	25	—	4,544	223	408	—
326	321	10,137	9,957	329	289	1,115	97	230	6
323	320	11,165	10,640	271	199	1,527	136	124	4
251	199	14,445	13,371	228	279	2,437	142	337	3
137	126	7,551	7,617	248	232	730	38	127	3
3,228	3,087	43,039	39,693	2,284	1,830	8,915	432	974	7
1,577	1,528	11,030	9,615	107	63	3,132	184	227	1
822	737	7,685	7,128	231	148	960	46	77	—
580	536	9,376	9,011	1,332	1,144	1,479	88	337	3
79	79	7,781	6,946	53	8	1,994	59	103	2
170	187	7,168	6,923	261	469	1,359	55	181	1
4,121	3,977	6,550	6,131	26,568	25,569	27,973	2,961	5,526	1,665
1,456	1,503	1	—	13,126	12,596	10,188	376	1,403	51
1,122	1,179	—	—	4,959	4,618	4,828	331	1,132	47
37	31	—	—	1,512	1,714	847	—	45	—
177	181	—	—	3,248	3,270	1,379	7	67	—
15	7	1	—	147	99	254	5	23	2
19	10	—	—	1,403	1,366	1,057	59	68	1
29	32	—	—	735	663	693	13	33	—
57	63	—	—	822	837	930	—	35	—
1,548	1,464	—	—	8,606	8,196	3,705	68	321	—
1,420	1,343	—	—	7,563	7,178	3,096	47	292	—
128	123	—	—	1,043	1,018	609	21	29	—
750	711	—	—	4,640	4,670	3,117	52	536	3
738	703	—	—	3,964	3,994	2,943	30	496	1
12	8	—	—	676	675	174	22	40	2
367	299	6,549	6,131	196	107	4,059	260	864	20
121	76	2,400	2,265	92	31	2,034	169	571	17
103	94	2,092	1,903	89	66	734	32	142	—
141	128	1,925	1,816	13	10	773	40	116	2
2	1	127	147	—	—	498	19	35	1

PROVINCIAL TABLE II.—POPULATION OF

Rajshahi

DIVISION, DISTRICT, SUBDIVISION AND REVENUE THANA.	Police-station.	DISTRIBUTION BY						
		TOTAL POPULATION.			HINDU.		MUSALMAN.	
		Total.	Males.	Females.	Males.	Females.	Males.	Females.
1	2	3	4	5	6	7	8	9
RANGPUR	2,507,854	1,316,840	1,191,014	425,463	365,680	885,136	821,041
Sadar Subdivision	714,770	370,575	335,195	125,722	102,832	249,447	228,813
Mahiganj	Pirgacha	60,322	32,464	27,858	10,413	7,900	21,970	19,898
Bangpur	Kaunia	34,603	18,420	16,183	5,737	4,583	12,679	11,600
...	Kotwali	104,489	56,999	47,490	21,467	15,331	35,168	31,869
...	Gangachara	65,650	33,315	30,312	9,424	8,110	20,882	22,108
Badarganj	Badarganj	104,534	54,930	49,604	13,868	11,416	40,815	37,926
Mitapukhur	Mitapukhur	105,428	55,282	48,146	11,846	8,555	41,408	37,763
Pirganj	Pirganj	81,988	43,498	38,310	7,501	5,242	34,581	31,880
Kaliganj	Kaliganj	107,190	56,255	50,905	20,573	17,368	25,391	23,496
...	Hatibandha	54,596	28,279	26,307	14,893	13,927	13,346	12,374
Nilphamari Subdivision	510,015	267,576	242,439	118,258	104,979	148,974	137,241
Dinla	Dinla	63,293	33,769	30,524	19,960	18,465	15,781	11,858
...	Domar	77,544	40,944	36,600	20,222	18,044	20,499	18,543
Jaldhaka	Jaldhaka	105,026	52,953	50,073	26,273	25,082	29,877	24,987
...	Kishorganj	87,286	45,067	42,199	14,663	13,479	30,283	28,712
Nilphamari	Nilphamari	141,720	74,284	66,734	28,311	24,191	46,816	42,588
...	Saipur	37,186	20,857	16,309	8,829	5,518	11,818	10,613
Kurigaon Subdivision	802,020	315,646	287,374	96,187	85,082	218,822	202,042
Lalmoirhat	Lalmoirhat	100,580	53,038	46,422	22,974	19,063	30,857	27,381
...	Phulbari	31,071	16,138	14,933	5,362	4,994	10,754	9,942
Kurigaon	Kurigaon	67,068	35,254	31,815	8,621	7,395	26,555	24,501
Nageswari	Nageswari	106,912	57,407	52,505	19,342	17,439	37,973	34,922
...	Bhurungamari	49,860	25,961	23,899	12,739	12,096	15,097	11,783
Ulipur	Ulipur	139,815	72,747	67,068	17,843	15,803	54,803	51,237
...	Rahumati	43,967	22,807	21,160	1,827	1,268	20,938	19,871
...	Chilmari	60,946	31,374	29,672	7,459	7,124	23,845	22,455
Gaibandha Subdivision	680,049	354,043	326,008	85,298	72,787	287,899	252,945
Gobindganj	Gobindganj	156,260	70,860	65,400	13,849	11,638	56,795	53,584
...	Palasbari	70,245	36,704	33,541	6,815	5,544	29,832	27,994
Shaghatta	Shaghatta	74,208	38,210	35,982	8,295	7,203	29,867	28,772
Gaibandha	Gaibandha	126,293	63,874	60,419	17,732	15,159	47,897	45,226
Sundarganj	Fulchhari	56,325	29,620	26,705	8,506	7,290	21,911	19,399
...	Sadullapur	76,166	39,970	36,198	10,896	8,961	29,141	27,234
...	Sundarganj	140,550	72,796	67,754	19,343	16,999	53,336	50,736
BOGRA	1,048,606	538,727	509,879	93,909	80,557	439,994	425,004
Bogra	Bogra	156,216	80,523	75,691	12,071	9,381	68,331	66,299
...	Kahaln	53,858	29,362	29,496	3,185	3,042	26,103	26,444
Adamdighi	Gabtal	96,596	49,262	47,334	7,179	6,481	42,067	40,352
...	Adamdighi	97,937	50,886	47,051	11,580	9,036	38,773	37,323
Dupchanchia	Dupchanchia	46,564	23,268	23,306	3,562	3,464	19,641	19,799
Sariakandi	Sariakandi	165,170	83,228	79,982	10,890	9,437	73,283	70,489
Sherpur	Sherpur	58,933	30,607	28,236	8,188	7,398	22,505	20,383
Dhunot	Dhunot	80,482	41,242	39,240	3,933	3,516	37,321	35,724
Shibganj	Shibganj	100,981	52,103	48,878	6,300	5,338	45,680	43,490
Panchabibi	Panchabibi	58,413	30,691	27,722	10,982	9,359	17,503	16,233
...	Jalpurhat	63,751	33,635	30,116	11,829	10,347	20,148	18,261
Khetlal	Khetlal	66,705	33,828	32,877	4,342	3,858	29,579	29,013

THANAS, ETC., BY RELIGION AND EDUCATION—*contd.*Division—*contd.*

RELIGION.						NUMBER OF LITERATE PERSONS.			
CHRISTIAN.		ANIMIST.		OTHERS.		LITERATE.		LITERATE IN ENGLISH.	
Males.	Females.	Males.	Females.	Males.	Females.	Males.	Females.	Males.	Females.
10	11	12	13	14	15	16	17	18	19
580	534	3,873	3,414	1,788	345	137,230	7,553	15,042	588
169	172	3,632	3,284	612	94	41,988	2,900	5,377	169
1	---	60	70	20	---	2,799	127	196	---
1	---	---	---	3	---	1,611	91	171	6
34	33	1	---	309	37	8,845	1,565	2,034	128
---	---	---	---	11	4	3,169	102	201	---
25	37	205	223	9	---	7,044	220	432	8
98	100	1,896	1,729	34	---	4,831	325	278	2
---	---	1,469	1,960	47	8	4,443	121	321	---
2	2	---	---	119	39	8,655	277	673	5
---	---	---	---	40	6	3,569	85	151	---
185	183	6	2	153	54	38,283	1,688	2,847	75
---	---	---	---	28	1	4,354	90	297	2
8	8	4	2	11	3	6,702	322	313	11
---	---	---	---	3	4	5,992	123	206	1
---	---	---	---	21	8	2,834	169	142	1
6	5	---	---	53	10	11,288	493	853	34
171	180	2	---	37	28	4,092	471	1,036	26
85	81	61	67	491	102	26,268	1,290	2,855	82
78	75	---	---	49	3	6,502	250	671	20
---	---	---	---	23	7	1,779	49	88	---
7	6	---	---	71	3	3,529	265	839	55
---	---	61	67	21	7	2,962	127	165	1
---	---	---	---	105	20	1,982	73	86	---
---	---	---	---	101	28	6,545	288	604	3
---	---	---	---	42	21	560	4	29	---
---	---	---	---	70	13	2,499	134	363	2
142	118	174	61	532	95	31,116	1,463	3,969	51
118	101	55	60	45	17	6,317	316	728	6
---	---	---	---	37	3	3,624	157	396	2
1	1	4	---	52	11	3,643	125	309	2
13	6	1	---	231	28	5,795	392	771	19
9	8	---	---	34	8	2,328	123	399	16
---	---	114	1	19	2	3,439	143	418	5
3	2	---	---	114	28	5,900	197	648	1
222	179	4,244	3,959	358	180	84,188	5,531	11,701	308
34	21	1	---	88	29	14,854	1,592	3,041	158
4	1	---	---	10	9	5,105	227	429	1
---	---	---	---	16	1	7,636	232	807	3
58	41	438	429	37	22	10,804	748	2,294	33
---	---	13	13	42	30	4,731	206	367	4
1	---	2	---	62	15	11,636	833	1,448	23
---	---	---	---	6	3	3,154	335	627	19
---	---	---	---	18	---	2,320	94	384	7
1	---	104	28	18	22	8,376	386	653	2
95	90	2,071	2,025	40	15	4,277	167	400	2
29	26	1,608	1,458	21	24	4,205	264	539	2
---	---	7	6	---	---	5,882	270	310	5

PROVINCIAL TABLE II.—POPULATION OF

Rajshahi

DIVISION, DISTRICT, SUBDIVISION AND REVENUE THANA.	Police-station.	TOTAL POPULATION.			DISTRIBUTION BY			
		Total.	Males.	Females.	HINDU.		MUSALMAN.	
					Males.	Females.	Males.	Females.
1	2	3	4	5	6	7	8	9
PARNA	1,389,494	706,702	682,792	168,347	165,985	537,435	516,136
Sadar Subdivision	556,834	286,260	270,574	75,851	73,666	210,118	196,622
Pabna	Pabna	104,912	55,122	49,820	13,280	11,529	41,819	38,217
	Atgharia	30,217	15,877	14,340	3,184	2,767	12,688	11,572
	Sara	59,502	30,859	28,643	8,506	7,155	22,188	21,343
Chatmohar	Chatmohar	75,535	39,143	36,440	8,449	8,146	30,684	28,290
	Faridpur	50,309	26,092	24,217	7,108	6,595	18,975	17,613
Dulai	Santhia	74,642	38,230	36,412	8,372	8,852	29,850	27,548
	Sujanagar	78,057	39,037	38,100	12,732	12,752	27,168	25,319
Mathura	Bera	83,602	41,000	42,602	14,220	15,870	26,746	26,720
Sirajganj Subdivision	832,660	420,442	412,218	92,496	92,319	327,317	319,514
Shahzadpur	Shahzadpur	160,345	79,527	80,818	15,296	16,100	64,226	64,715
	Chauhall	54,859	26,745	26,114	7,465	8,381	19,278	19,732
	Belkuchi	74,202	36,661	37,541	11,150	12,341	25,510	25,199
Ullapara	Ullapara	129,996	66,563	63,433	13,064	12,456	53,475	50,997
Sirajganj	Kamarkhanda	43,042	21,539	21,503	4,065	4,358	17,474	17,145
	Sirajganj	157,065	80,138	76,907	20,630	19,453	59,359	57,429
	Kazirpur	98,115	49,658	48,457	4,613	4,298	45,026	44,154
Raiganj	Raiganj	81,056	42,068	38,988	12,199	11,264	29,567	27,493
	Taras	35,980	17,543	16,457	4,012	3,888	12,402	12,649
MALDA	985,665	492,822	492,843	202,051	198,469	251,652	256,033
Khurba	Khurba	80,516	41,093	39,423	17,422	16,520	22,657	21,846
Harischandrapur	Harischandrapur	72,022	36,990	35,031	17,505	16,538	18,931	17,964
Ratua	Ratua	81,075	39,992	41,081	19,288	20,254	20,664	20,693
	Manikchak	48,239	23,108	25,131	15,667	17,042	7,526	8,136
Gajol	Gajol	65,775	33,510	32,263	15,203	14,559	6,875	6,482
	Bamangola	33,491	17,505	15,986	7,298	6,421	4,830	4,242
Malda	Malda	32,707	16,421	16,286	7,354	7,075	5,043	5,290
	Habibpur	47,414	24,196	23,218	9,232	8,432	2,903	2,973
Engrazabad	Englishbazar	62,909	31,822	31,087	18,412	17,490	13,384	13,568
	Itiholahat	17,980	8,890	9,130	3,495	3,482	5,343	5,643
Kaliachak	Kaliachak	157,828	78,148	79,680	31,060	32,450	47,083	47,250
Nawabganj	Nawabganj	47,901	22,869	24,032	6,254	5,551	16,150	18,959
	Nachole	24,699	12,570	12,129	7,253	7,076	2,515	2,395
Shibganj	Shibganj	147,238	72,729	74,509	14,670	14,583	57,899	59,838
Gomastapur	Gomastapur	65,865	33,009	32,856	12,025	10,876	17,779	18,754

THANAS, ETC., BY RELIGION AND EDUCATION—*contd.**Division—concl'd.*

RELIGION.						NUMBER OF LITERATE PERSONS.			
CHRISTIAN.		ANIMIST.		OTHERS.		LITERATE.		LITERATE IN ENGLISH.	
Males.	Females.	Males.	Females.	Males.	Females.	Males.	Females.	Males.	Females.
10	11	12	13	14	15	16	17	18	19
215	240	343	324	382	107	82,359	8,940	18,575	497
178	220	6	5	107	61	35,580	4,530	9,375	239
15	68	2	3	6	3	8,381	1,709	3,215	127
5	1	---	---	---	---	1,588	112	155	1
134	131	4	1	27	13	3,447	409	1,178	27
10	2	---	1	---	---	3,936	442	933	11
1	---	---	---	8	9	2,815	186	672	6
5	11	---	---	3	1	4,059	438	760	9
4	4	---	---	33	25	5,373	535	971	16
4	2	---	---	30	10	5,981	699	1,481	33
37	20	337	319	255	46	46,395	4,298	9,110	199
2	2	---	---	1	---	9,029	1,407	2,247	107
---	---	---	---	2	---	4,220	403	933	12
---	---	---	---	1	1	5,090	383	735	12
---	---	22	---	2	---	6,175	405	1,126	9
---	---	---	---	---	---	2,458	85	373	3
27	14	---	---	142	11	10,933	1,217	2,731	51
---	---	---	---	19	5	2,414	139	370	---
8	1	208	199	86	29	4,414	234	547	5
---	---	107	120	2	---	662	29	48	---
292	256	38,723	38,015	104	70	43,574	2,982	5,403	129
---	---	1,006	1,051	8	6	5,039	260	734	4
---	---	482	448	72	62	2,865	229	235	21
4	1	35	33	1	---	2,908	117	237	4
4	2	11	1	---	---	2,030	104	218	1
6	6	11,426	11,214	---	---	1,293	50	59	1
82	68	4,288	4,255	---	---	804	18	28	---
20	36	2,994	3,885	---	---	1,483	195	301	3
86	70	11,972	11,743	2	---	822	33	107	1
6	8	10	---	9	1	6,013	753	1,489	51
---	---	12	5	---	---	1,235	62	148	2
---	---	---	---	5	---	6,244	226	344	5
---	---	462	422	1	---	2,719	209	466	18
---	---	1,740	1,657	2	1	739	16	46	---
1	1	166	137	3	---	6,021	451	768	9
66	62	2,129	2,164	---	---	2,897	122	196	3

PROVINCIAL TABLE II.—POPULATION OF

Dacca

DIVISION, DISTRICT, SUBDIVISION AND REVENUE THANA.	Police-station.	DISTRIBUTION BY						
		TOTAL POPULATION.			HINDU.		MUSALMAN.	
		Total.	Males.	Females.	Males.	Females.	Males.	Females.
1	2	3	4	5	6	7	8	9
DACCA DIVISION	12,837,311	6,573,575	6,263,736	1,946,960	1,866,091	4,587,048	4,358,997
DACCA	3,125,967	1,572,220	1,553,747	531,908	537,034	1,033,824	1,009,422
Sadar Subdivision	1,079,723	548,757	530,966	210,288	199,483	335,100	327,101
Kotwali	Dacca City*	117,900	66,316	51,584	39,442	28,355	26,416	22,771
Keraniganj	Keraniganj	114,126	54,953	59,163	22,951	23,854	32,012	35,309
	Jaldebpur	62,369	32,800	29,569	12,256	10,933	20,428	18,546
	Tenzgon	90,585	46,568	44,017	18,824	17,936	27,488	25,835
Kapasla	Kapasla	87,756	45,660	42,096	8,235	7,186	37,425	34,916
	Sripur	65,486	33,563	31,923	7,626	6,213	25,881	23,636
	Kahiganj	91,022	47,931	43,151	15,658	14,054	31,721	28,569
Nawabganj	Nawabganj	110,201	51,758	58,443	23,855	26,335	26,500	29,719
	Dohar	62,769	30,118	32,651	8,098	9,031	21,787	23,302
	Sabhar	94,012	47,094	46,918	18,572	18,957	28,224	27,682
Sabhar	Kaliakair	57,844	29,402	28,442	12,838	12,734	16,566	15,708
	Dhamrai	127,573	62,584	65,089	21,932	23,895	40,652	41,194
Narayanganj Subdivision	889,967	449,448	420,513	98,823	80,019	347,924	328,053
Narayanganj	Narayanganj	22,422	14,827	7,595	8,723	4,266	5,998	3,261
	Sonakanda	54,471	17,879	16,592	6,224	5,285	11,633	11,288
	Fatulla	57,932	27,618	26,314	5,815	5,351	21,787	20,854
Raipura	Baidyabazar	107,615	54,638	52,977	13,518	12,396	41,103	39,578
	Raipura	155,579	80,101	75,478	13,491	12,805	66,611	62,666
	Shibpur	92,294	48,294	44,000	8,414	7,727	29,878	26,271
Rupganj	Manoharli	114,349	58,062	56,287	8,602	8,129	40,460	48,148
	Rupganj	108,555	56,418	52,138	25,243	25,143	68,655	64,754
	Naraindi	100,643	51,611	49,032	8,804	7,897	42,797	41,135
Munshiganj Subdivision	693,876	328,876	355,000	143,458	155,157	185,013	189,377
Munshiganj	Munshiganj	105,295	52,433	50,837	18,717	18,206	33,717	32,615
	Hajabari	69,140	34,395	34,745	11,122	12,079	22,268	22,664
	Tangibari	115,262	54,832	60,430	27,424	32,917	27,428	27,493
Srinagar	Srinagar	145,639	68,244	77,395	30,547	26,976	37,696	40,419
	Sirajdikhan	122,106	57,376	64,730	31,975	37,553	25,028	26,729
	Lohajang	128,429	61,556	66,873	23,673	27,426	37,872	39,657
Manikganj Subdivision	492,407	245,139	247,268	78,339	82,375	165,787	164,891
Manikganj	Manikganj	81,319	40,726	40,593	13,578	13,309	27,148	27,284
	Shugair	80,227	29,947	40,280	11,640	11,713	28,303	28,567
	Saturia	74,855	36,612	38,243	11,739	12,756	24,865	25,484
Sealo	Ghlor	52,958	26,428	26,530	9,015	9,656	17,413	16,884
	Siba'aya	48,948	24,722	24,126	10,153	10,323	14,569	13,803
	Daulatpur	58,621	29,595	29,026	6,649	6,804	22,946	22,222
Harirampur	Harirampur	95,569	47,108	48,461	16,565	17,814	30,545	30,847
MYMENSINGH	4,837,730	2,510,450	2,327,280	620,057	553,958	1,869,890	1,753,829
Jamshpur Subdivision	885,096	459,703	425,393	78,728	66,520	377,795	356,077
Sherpur	Sherpur	119,869	62,011	57,858	11,188	9,573	50,643	48,097
	Saribardi	87,888	45,310	42,578	7,153	6,098	37,573	36,017
	Nalitabari	88,821	46,590	42,231	18,458	16,350	26,078	24,034
Dewanganj	Nokla	54,384	28,380	26,004	5,755	4,803	22,456	21,104
	Dewanganj	91,199	47,484	43,715	5,722	4,169	41,716	29,929
	Lalampur	97,325	50,266	47,057	4,029	3,361	46,194	43,684
Jamalpur } Madarganj }	Jamalpur	192,830	100,848	91,982	17,227	14,376	83,522	77,551
	Madarganj	75,149	37,740	35,409	4,942	4,263	32,759	31,118
	Melandaha	79,653	41,074	38,579	4,212	3,615	36,855	34,943

* Dacca City includes police-stations Kotwali, Suttajur and Lalbag.
This includes 1,917 males and 533 females of Dacca Cantonment and Ramna Civil Station.

THANAS, ETC., BY RELIGION AND EDUCATION—*contd.*

Division.

RELIGION.						NUMBER OF LITERATE PERSONS.			
CHRISTIAN.		ANIMIST.		OTHERS.		LITERATE.		LITERATE IN ENGLISH.	
Males.	Females.	Males.	Females.	Males.	Females.	Males.	Females.	Males.	Females.
10	11	12	13	14	15	16	17	18	19
15,452	15,921	17,869	17,351	8,243	5,376	878,737	111,734	157,700	6,291
6,289	7,108	16	13	203	170	225,151	38,438	52,060	2,544
3,210	4,222	7	7	152	153	85,734	14,230	22,169	1,373
324	323	1	...	133	135	25,726	7,395	12,891	1,192
...	8,310	1,120	1,419	24
112	88	2	2	2	...	2,742	314	498	10
246	214	10	12	5,837	594	932	29
...	3,894	297	295	1
45	43	4	5	7	6	2,145	141	179	2
552	528	6,803	806	1,362	15
1,400	2,389	7,096	881	1,318	20
233	358	4,169	397	565	13
598	279	5,584	673	950	24
...	3,389	356	469	11
...	7,037	1,033	1,491	22
2,659	2,421	8	8	34	14	53,831	6,102	10,344	229
82	54	24	14	7,128	1,192	2,381	107
22	19	1,645	257	394	8
8	3	8	6	3,192	229	619	3
5	5	10	...	7,318	1,037	1,369	27
9	7	7,498	599	1,053	6
2	2	5,028	528	695	7
...	5,133	470	650	5
2,521	2,331	11,567	1,392	2,181	58
10	5,322	383	1,002	8
390	494	1	...	14	2	59,280	13,284	14,777	455
19	16	11,116	1,992	2,626	104
...	5	2	4,425	739	937	28
...	11,728	1,146	2,354	90
...	1	...	9,908	2,942	2,618	86
369	448	11,339	2,590	2,867	75
2	...	1	...	8	...	10,774	1,835	2,375	72
10	1	3	1	24,898	3,597	4,182	74
...	3,815	554	874	22
4	2,957	432	547	12
6	1	3	1	4,132	551	892	2
...	2,906	376	408	5
...	3,055	388	515	5
...	2,312	231	363	5
...	5,627	1,065	593	32
2,142	1,991	17,853	17,338	503	174	223,305	23,798	44,307	1,574
483	413	2,505	2,307	194	71	32,197	2,803	5,586	195
...	1	176	185	4	...	3,067	554	1,139	34
77	65	307	488	2,530	125	238	2
267	322	1,689	1,525	2,542	74	207	6
1	1	98	61	40	15	1,895	96	261	4
1	...	20	14	25	2	2,491	165	476	15
13	8	20	4	3,080	191	436	17
24	21	15	14	59	20	9,359	1,269	2,101	115
...	39	28	2,763	141	343	...
...	7	1	2,080	188	285	2

PROVINCIAL TABLE II.—POPULATION OF

Dacca

DIVISION, DISTRICT, SUBDIVISION AND REVENUE THANA.	Police-station.	TOTAL POPULATION.			DISTRIBUTION BY			
					HINDU.		MUSALMAN.	
		Total.	Males.	Females.	Males.	Females.	Males.	Females.
1	2	3	4	5	6	7	8	9
MYMENSINGH—contd.								
Tangail Subdivision...	1,085,563	552,887	532,676	153,036	151,295	398,785	380,764
	Madhupur	82,327	42,841	39,686	7,952	7,083	34,262	32,165
	Basail	95,291	49,366	46,925	13,243	12,801	36,113	34,117
Gopalpur	Gopalpur	155,072	79,413	75,659	16,463	15,979	62,940	59,675
Sharishabari	Sharishabari	75,398	38,471	34,927	7,468	5,680	30,965	29,231
Ghatail	Ghatail	106,978	55,189	51,789	12,952	12,301	41,869	39,157
Kalibhati	Kalibhati	162,891	82,742	80,149	25,002	23,326	57,749	54,623
Tangail	Tangail	170,247	85,210	80,037	29,921	31,138	55,377	53,889
Nagarpur	Nagarpur	111,792	55,905	55,877	17,356	17,730	38,548	38,147
Mirzapur	Mirzapur	126,577	63,750	62,827	22,779	23,057	40,971	39,770
Sadar Subdivision	1,281,152	672,055	609,097	150,850	124,820	511,868	475,314
Kotwall	Kotwall	153,168	83,491	69,675	23,598	15,432	59,598	53,975
Muktasacha	Muktasacha	99,840	51,787	48,063	13,133	11,288	38,334	36,445
Phulbaria	Phulbari	125,872	65,034	60,838	13,213	11,752	51,569	48,822
Gafargaoon	Gafargaoon	156,499	70,742	65,757	12,194	10,857	58,548	54,900
	Trisal	91,836	47,534	44,298	10,068	8,592	37,453	34,702
	Bhaluka	86,467	35,113	31,354	11,549	10,067	33,342	21,989
Phulpur	Phulpur	177,911	93,313	84,598	20,167	17,309	72,548	68,740
	Haluaghat	72,027	38,212	33,812	11,177	9,294	19,477	17,184
Nandail	Nandail	157,881	71,494	66,187	12,230	11,918	58,264	54,289
Iswarganj	Iswarganj	219,859	115,335	104,324	22,521	18,311	92,715	86,158
Kishoreganj Subdivision	867,429	445,628	421,901	121,189	110,883	324,368	310,853
	Itna	55,340	29,149	26,091	12,912	11,959	16,237	14,132
	Tarail	55,340	28,911	26,429	6,639	5,882	22,372	20,547
Itna	Karimganj	95,890	48,260	45,620	11,168	10,301	37,002	35,319
Kishoreganj	Hossainpur	58,042	29,885	28,127	5,483	4,845	24,288	23,305
	Kishoreganj	98,442	51,591	46,851	15,319	12,951	36,240	33,859
Kathladi	Kathladi	107,917	53,978	52,969	12,979	12,456	40,999	41,513
	Pakmodia	80,827	41,925	38,902	6,635	5,905	35,290	32,997
	Mithamain	58,082	30,250	27,832	12,663	12,133	17,587	16,699
Bajitpur	Bajitpur	77,614	38,509	36,105	13,461	12,956	25,048	26,149
Bhairab Bazar	Bhairab Bazar	56,714	30,024	26,690	5,960	4,334	24,044	22,339
Astagram	Astagram	40,830	21,138	19,742	7,593	7,538	19,345	19,204
	Nikul	55,821	16,024	16,697	4,650	4,418	12,274	12,279
	Kullarchar	50,900	25,084	25,716	5,727	5,205	19,352	20,511
Netrokona Subdivision	718,490	380,377	338,113	116,258	100,440	257,074	230,821
	Kendua	138,699	72,027	66,672	13,708	12,335	58,317	54,337
Kendua	Akari (Madan)	60,442	31,873	28,569	8,136	7,332	23,727	21,237
	Khaliajuri	30,121	16,284	13,837	10,229	8,590	6,005	5,247
	Netrokona	86,549	46,177	40,372	14,068	11,350	32,080	28,983
	Purbadhala	77,278	40,797	34,481	8,771	6,948	31,944	29,451
Netrokona	Atpara	65,387	33,214	30,173	9,425	8,687	23,779	21,486
	Mohanganj	55,905	29,546	26,359	11,180	10,124	18,366	16,335
	Barhatta	52,775	28,033	24,722	9,908	8,994	18,065	15,728
Durgapur	Durgapur	95,026	50,909	44,117	16,696	14,185	29,022	24,969
	Kalamaknada	58,308	31,497	28,811	14,065	11,895	15,709	13,148

THANAS, ETC., BY RELIGION AND EDUCATION—*contd.**Division—contd.*

RELIGION.						NUMBER OF LITERATE PERSONS.			
CHRISTIAN.		ANIMIST.		OTHERS.		LITERATE.		LITERATE IN ENGLISH.	
Males.	Females.	Males.	Females.	Males.	Females.	Males.	Females.	Males.	Females.
10	11	12	13	14	15	16	17	18	19
183	178	644	623	39	18	51,837	5,831	12,023	288
151	196	276	292	2,811	205	422	9
10	7	2,248	323	750	14
...	1	10	4	7,206	638	1,427	24
11	6	27	10	3,291	302	886	13
...	...	368	331	4,410	322	669	9
...	8,593	828	1,850	34
11	6	1	4	11,016	1,737	3,357	91
...	1	...	5,881	723	1,466	30
...	5,382	733	1,195	42
792	764	8,307	8,121	248	78	80,915	7,029	13,125	575
91	146	73	66	131	56	12,907	2,531	5,124	407
75	83	239	233	6	4	4,030	483	975	30
...	...	234	231	18	3	2,755	172	523	7
...	6,430	1,016	1,199	22
...	13	2	4,013	501	833	12
60	62	142	136	1,843	140	220	6
124	115	460	434	14	...	7,208	478	941	16
428	355	7,128	6,982	2	...	2,377	154	170	2
...	6,414	558	916	19
4	3	31	39	64	13	11,938	996	2,224	54
70	65	1	...	42,175	4,568	7,440	232
...	1,549	138	129	3
...	2,341	235	272	4
...	2,467	368	508	43
14	7	3,257	270	581	14
32	41	7,311	940	2,028	80
...	5,695	995	1,096	22
...	4,084	326	663	11
...	1,739	111	119	5
...	4,916	549	1,064	22
19	17	1	...	3,140	204	458	12
...	2,145	165	234	2
...	1,027	71	141	14
5	1,173	196	97	...
624	558	6,397	6,287	28	7	35,342	3,165	5,785	104
...	2	...	6,275	634	1,125	12
...	2,193	204	359	8
...	1,333	80	119	1
...	...	62	39	7	...	5,796	580	1,225	23
6	6	76	76	3,212	207	564	8
...	4,033	401	604	11
...	2,103	212	329	15
...	3,312	354	632	6
299	270	4,675	4,686	17	7	4,303	404	611	18
319	283	1,404	1,486	2,322	99	218	2

PROVINCIAL TABLE II.—POPULATION OF

Dacca

DIVISION, DISTRICT, SUBDIVISION AND REVENUE THANA.	Police-station.	TOTAL POPULATION.			DISTRIBUTION BY			
		Total.	Males.	Females.	HINDU.		MUSALMAN.	
					Males.	Females.	Males.	Females.
1	2	3	4	5	6	7	8	9
FARIDPUR	2,249,858	1,147,742	1,102,116	409,206	408,428	735,200	692,639
Goalundo Subdivision	328,219	174,151	152,068	61,538	54,282	112,543	97,754
Goalundo	Goalundo	74,346	38,886	35,460	11,997	11,350	26,868	24,198
	Goalundo Ghat ...	43,296	27,180	16,116	9,952	4,576	17,184	11,922
Balakandi	Balakandi	87,687	45,006	42,681	21,754	21,513	23,250	21,166
Pangsa	Pangsa	129,839	63,979	65,861	17,833	16,943	43,243	40,868
Sadar Subdivision	521,901	271,335	250,566	84,498	79,876	186,702	170,638
Faridpur	Faridpur	91,516	49,235	42,281	16,940	14,597	32,184	27,649
	Char Bhadravan ...	32,973	17,883	15,390	7,745	6,619	9,838	8,771
Nagarkanda	Nagarkanda	118,478	60,781	57,697	15,914	15,039	44,849	41,742
Bhusna	Bhusna	63,253	32,957	30,296	12,034	11,619	20,923	18,677
	Madhukhal	32,165	16,621	15,544	5,341	5,277	11,280	10,287
Bhanga	Bhanga	95,659	47,469	48,190	13,184	13,119	34,279	33,070
	Sadarpur	89,857	46,889	42,968	13,340	12,706	33,349	30,462
Gopalganj Subdivision	476,039	239,241	236,798	132,660	133,317	103,781	100,807
Mukundpur	Mukundpur	121,573	61,036	60,517	28,763	29,444	31,572	30,392
	Kasiani	98,000	49,314	48,686	25,420	25,600	23,704	23,049
Gopalganj	Gopalganj	149,304	75,540	73,764	41,983	40,823	33,299	32,739
Kotalipara	Kotalipara	107,182	53,331	53,851	36,484	37,451	15,066	14,627
Madaripur Subdivision	925,699	463,016	462,684	130,510	138,953	332,172	323,440
Madaripur	Madaripur	143,257	73,751	69,506	22,250	20,400	51,442	49,061
	Rajair	93,266	48,178	45,090	23,336	25,317	24,710	24,644
	Kalkini	100,842	50,690	50,152	14,803	15,084	33,753	34,952
	Palong	99,823	48,972	50,856	18,712	21,572	20,259	22,284
	Gosairhat	71,072	35,601	35,471	7,710	7,742	27,891	27,729
Palong	Bhadarganj	92,874	45,604	47,270	8,691	10,023	36,913	37,247
	Loosingh	116,228	55,701	60,527	18,834	23,282	36,866	37,244
	Sibchar	88,027	45,239	42,788	10,137	10,045	35,092	33,753
Sibchar	Janjira	85,803	34,259	32,544	2,871	2,524	24,388	20,020
	Matbarerchar ...	48,402	25,031	23,370	3,176	2,964	21,856	20,406
BAKARGANJ	2,623,756	1,343,163	1,280,593	385,789	368,671	948,132	903,107
Sadar Subdivision	1,029,643	522,319	507,324	183,568	184,873	335,156	318,830
Bakarganj	Bakarganj	142,942	71,931	71,021	20,825	21,047	50,676	49,530
Mehediganj	Mehediganj	146,493	75,440	70,853	16,209	14,861	50,391	55,992
	Badartuni	44,666	23,929	21,737	2,701	2,323	20,928	19,414
Barisal	Barisal	98,999	54,215	44,784	20,432	15,799	37,993	28,245
	Babuganj	82,544	31,637	30,907	8,098	8,517	23,431	22,309
	Gournadi	152,094	74,623	77,471	41,644	45,172	31,491	30,674
Gournadi	Muladi	44,973	23,125	21,848	3,897	3,599	19,222	18,242
	Uzirpur	78,729	39,717	40,012	19,045	19,070	20,116	19,780
Jhalakati	Jhalakati	112,824	56,361	56,463	30,390	32,132	26,062	24,103
	Rajapur	61,374	30,363	31,009	7,168	7,693	23,258	23,356
Nalchiti	Nalchiti	85,000	41,586	43,414	13,092	14,089	28,426	27,283

THANAS, ETC., BY RELIGION AND EDUCATION—*contd.**Division—contd.*

RELIGION.						NUMBER OF LITERATE PERSONS.			
CHRISTIAN.		ANIMIST.		OTHERS.		LITERATE.		LITERATE IN ENGLISH.	
Males.	Females.	Males.	Females.	Males.	Females.	Males.	Females.	Males.	Females.
10	11	12	13	14	15	16	17	18	19
3,287	3,012	49	37	154,919	20,601	30,758	943
65	25	3	7	21,877	2,880	5,586	121
21	6	6	5,985	810	1,899	45
41	17	3	1	3,615	221	848	22
2	2	5,328	794	1,241	17
1	6,949	1,125	1,598	37
105	30	30	22	32,659	4,321	6,815	311
101	30	10	5	7,625	1,763	2,745	215
...	1,217	67	189	7
...	18	16	6,478	741	936	22
...	4,350	319	650	11
...	2,154	151	287	4
4	2	1	6,382	817	1,161	41
...	4,453	423	838	11
2,800	2,674	45,534	4,770	6,948	98
721	681	9,642	920	1,371	25
30	37	8,494	624	1,467	7
255	203	15,800	1,444	2,510	59
1,791	1,753	11,598	1,192	1,300	16
317	283	16	8	53,838	8,775	11,212	357
44	35	15	7	10,181	1,449	2,826	105
140	129	5,915	921	1,035	19
122	116	2,433	507	296	16
1	8,837	1,506	2,206	63
...	3,873	736	796	17
...	4,251	635	719	19
...	1	1	9,580	2,108	2,128	83
...	5,059	590	775	35
...	1,932	75	212	4
...	1,755	198	209	5
3,754	3,820	5,488	4,995	274,862	28,897	30,575	1,230
3,451	3,555	144	66	117,738	17,522	18,210	777
416	441	4	...	14,751	1,501	1,235	23
5	35	5	11,993	1,018	1,342	14
...	2,628	255	177	6
719	697	69	43	16,974	3,673	5,558	523
108	81	6,085	759	812	7
1,878	1,724	17,803	3,149	2,989	68
6	7	2,895	207	176	1
554	562	7,911	1,311	1,101	2
34	23	5	2	19,678	3,635	2,035	67
2	6,929	553	308	1
27	17	31	13	10,092	1,462	1,177	22

PROVINCIAL TABLE II.—POPULATION OF

Dacca

DIVISION, DISTRICT, SUBDIVISION AND REVENUE THANA.	Police-station.	TOTAL POPULATION.			DISTRIBUTION BY			
		Total.	Males.	Females.	HINDU.		MUSALMAN.	
					Males.	Females.	Males.	Females.
1	2	3	4	5	6	7	8	9
BAKARGANJ—concl'd.								
Patuakhali Subdivision	628,661	324,834	303,827	51,266	41,361	268,194	257,417
Patuakhali	Patuakhali	105,708	53,733	51,975	11,011	9,253	42,681	42,681
Patuakhali	Betari	52,555	26,665	25,889	4,638	4,174	21,932	21,637
Patuakhali	Mirzaganj	52,752	26,524	26,228	4,120	3,594	22,402	22,634
Bauphal	Bauphal	125,011	63,689	61,322	11,234	10,115	52,455	51,207
Amtoli	Amtoli	105,882	55,270	48,603	6,857	4,303	43,546	38,651
Amtoli	Barguna	89,831	35,924	33,907	4,928	3,724	30,924	30,077
Galachipa	Galachipa	119,322	63,019	53,903	8,458	6,078	54,552	49,230
Pirojpur Subdivision	602,899	304,725	298,174	121,359	119,244	183,148	178,788
Mathbaria	Mathbaria	79,783	41,121	38,662	10,537	9,003	30,581	29,639
Mathbaria	Patharghata	34,781	18,576	16,203	4,458	3,548	14,095	12,640
Mathbaria	Bamna	24,476	12,467	12,009	2,092	1,803	10,375	10,268
Mathbaria	Swarupkati	83,572	40,334	43,238	22,621	24,300	17,653	18,990
Swarupkati	Nazirpur	80,481	41,202	39,279	24,592	23,406	16,605	15,869
Swarupkati	Banaripara	61,930	29,925	32,005	13,611	15,755	16,233	16,236
Pirojpur	Pirojpur	94,712	48,692	46,020	20,111	18,865	28,552	27,144
Pirojpur	Kawkhali	38,211	19,218	18,993	8,036	8,314	11,174	10,679
Bhandaria	Bhandaria	56,818	28,862	27,954	7,542	6,905	21,320	21,051
Bhandaria	Kathalia	43,105	24,326	23,779	7,759	7,443	16,560	16,334
Dakshin Shabazpur (Bhola) Subdivision	362,553	191,285	171,268	29,596	23,183	161,634	148,072
Bhola	Bhola	123,228	64,691	58,537	7,619	5,464	57,038	53,070
Bhola	Daulatkhani	52,953	27,356	25,597	3,528	2,874	23,818	22,723
Baranadi	Baranadi	131,502	69,903	61,599	10,681	8,038	59,212	53,561
Baranadi	Tazumuddin	54,870	29,335	25,533	7,768	6,817	21,566	18,718

Chittagong

CHITTAGONG DIVISION	6,000,524	3,016,024	2,984,500	727,567	704,541	2,181,549	2,174,658
TIPPERA	2,743,073	1,406,134	1,336,939	361,550	345,987	1,043,397	989,845
Sadar Subdivision	1,319,497	674,593	644,904	144,731	137,719	528,876	506,214
Muradnagar	Muradnagar	159,359	80,669	78,690	25,402	23,903	55,262	53,783
Muradnagar	Debiduar	105,756	54,125	51,631	11,197	10,919	42,912	40,706
Daudkandi	Daudkandi	240,600	120,896	119,704	20,138	19,783	100,754	99,939
Daudkandi	Homna	87,631	44,190	43,432	8,315	8,428	35,883	34,994
Comilla	Comilla	125,488	67,126	58,360	18,612	14,093	48,411	44,249
Comilla	Burichang	129,489	67,333	62,356	15,578	15,430	51,555	46,946
Chandina	Chandina	151,513	77,148	74,365	17,483	16,772	59,985	57,529
Chandagram	Chandagram	155,905	79,598	76,307	14,574	14,434	64,900	61,812
Laksm	Laksm	163,758	83,699	80,059	13,432	12,077	69,554	67,256

THANAS, ETC., BY RELIGION AND EDUCATION—*contd.**Division—concl'd.*

RELIGION.						NUMBER OF LITERATE PERSONS.			
CHRISTIAN.		ASIMIST.		OTHERS.		LITERATE.		LITERATE IN ENGLISH.	
Males.	Females.	Males.	Females.	Males.	Females.	Males.	Females.	Males.	Females.
10	11	12	13	14	15	16	17	18	19
116	120	5,258	4,929	46,024	1,715	2,662	27
32	41	9	...	10,110	630	903	13
76	78	4,486	169	214	1
2	3,218	111	134	4
...	11,998	231	608	1
3	1	4,371	4,558	6,269	219	313	2
...	72	76	3,746	209	211	1
3	306	295	6,197	155	279	4
181	142	37	...	84,798	6,798	7,476	156
2	1	...	8,118	213	318	2
15	15	10	...	2,486	50	69	...
...	1,506	47	82	...
60	46	15,609	1,970	1,638	53
2	2	3	...	12,003	474	915	13
61	64	10,228	1,885	1,615	42
17	11	12	...	19,237	1,281	1,378	24
...	8	...	6,910	539	525	11
...	5,783	209	297	5
4	2	2	...	3,863	130	139	5
8	3	49	...	22,659	1,278	1,892	57
4	3	30	...	7,803	518	979	23
1	9	...	4,443	409	375	23
...	10	...	7,071	254	410	9
1	3,342	35	137	3

Division.

1,730	1,532	7,972	7,345	97,206	96,424	440,667	37,170	62,976	2,550
261	196	926	811	219,060	20,413	31,133	1,073
109	93	877	878	107,242	9,186	14,372	896
5	4	16,486	2,154	2,356	169
14	6	8,896	654	862	83
4	2	18,394	1,409	2,156	31
...	1	...	6,083	367	900	6
55	66	47	42	13,233	2,122	4,338	301
...	13,739	614	932	55
6	4	74	60	9,561	686	871	10
...	84	61	9,444	586	1,023	16
22	11	891	715	11,426	594	932	13

PROVINCIAL TABLE II.—POPULATION OF

Chittagong

DIVISION, DISTRICT, SUBDIVISION AND REVENUE THANA.	Police-station.	TOTAL POPULATION.			DISTRIBUTION			
					HINDU.		MUSALMAN.	
		Total.	Males.	Females.	Males.	Females.	Males.	Females.
1	2	3	4	5	6	7	8	9
TIPPERA—contd.								
Brahmanbaria Subdivision		751,545	393,806	357,739	135,861	134,653	247,826	233,005
Brahmanbaria	Brahmanbaria	162,660	83,599	79,061	34,056	32,770	49,490	46,332
Brahmanbaria	Sarail	85,946	43,580	42,366	13,605	13,786	29,912	28,567
	Nasirnagar	94,997	48,145	46,852	20,689	21,231	27,454	25,610
Kasba	Kasba	122,935	63,144	59,791	28,862	28,727	34,264	31,062
	Nabinagar	116,880	60,127	56,753	18,231	17,968	41,889	38,779
Nablungar	Rasulabad	71,882	36,495	35,477	13,646	13,848	22,759	21,829
	Bancharampur	96,255	48,806	47,449	6,748	6,323	42,008	41,126
Chandpur Subdivision		672,031	347,735	324,296	80,938	73,615	266,695	250,628
Hajiganj	Hajiganj	121,033	62,781	58,252	12,736	11,419	50,043	46,830
	Kachua	76,694	39,423	37,269	7,768	7,441	31,657	29,828
Chandpur	Chandpur	178,506	95,064	83,442	30,391	25,824	64,610	57,379
	Faridganj	115,715	59,302	56,411	11,511	11,014	47,774	45,384
Matlabbazar	Matlabbazar	180,085	91,163	88,922	18,552	17,917	72,611	71,065
NOAKHALI		1,472,786	738,722	734,064	168,528	160,609	569,578	572,892
Sadar Subdivision		1,095,721	553,381	542,340	118,251	109,895	434,595	432,151
Sudharam	Sudharam (Noakhali)	146,732	73,004	73,728	14,779	13,197	57,885	60,179
Companyganj	Companyganj	59,098	28,081	30,017	5,854	5,524	22,426	24,493
Beganganj	Beganganj	207,608	105,380	102,228	26,427	24,878	78,662	77,263
	Senbagh	62,738	31,234	31,094	5,498	5,369	25,714	25,602
Hatiya	Hatiya	71,268	36,682	34,586	7,147	6,039	29,328	28,546
	Ramgati	55,959	18,908	15,031	2,438	2,051	16,410	12,960
Ramganj	Ramganj	160,281	80,379	79,902	18,304	17,673	62,063	62,221
Lakshmipur	Lakshmipur	170,900	87,366	83,534	16,379	14,873	70,967	68,648
	Raipur	59,773	30,856	28,917	4,914	4,066	25,930	24,851
Sandwip	Sandwip	124,884	61,491	63,393	16,651	16,025	44,830	47,368
Feni Subdivision		377,065	185,341	191,724	50,277	50,914	134,981	140,741
Feni	Feni	251,626	114,527	117,099	26,442	25,698	88,910	91,333
Chhagalnaya	Chhagalnaya	99,027	48,028	50,999	13,744	14,322	34,379	36,676
	Pashuram	46,412	22,786	23,626	10,091	10,894	12,692	12,732
CHITTAGONG		1,671,422	777,882	893,540	160,162	183,733	563,162	610,043
Sadar Subdivision		1,326,876	636,822	690,054	166,558	173,991	446,057	490,051
Fatikchari	Fatikchari	118,749	57,459	61,090	13,810	13,992	41,608	44,711
Hathazari	Hathazari	98,875	46,121	52,754	9,183	10,055	38,063	41,820
Raojan	Raojan	107,326	50,144	57,182	16,647	19,655	27,841	30,889
	Rangania	74,195	36,378	37,815	9,487	10,037	23,885	24,454
Chittagong	Chittagong (Kotwali)	56,030	24,117	11,913	11,784	4,123	11,350	7,140
	Double Moorings	50,296	24,667	25,629	6,210	4,335	19,239	21,209
	Panchalals	59,642	19,319	20,323	2,127	2,026	16,932	18,047
Mirsarai	Mirsarai	122,638	58,881	63,757	17,445	18,133	40,516	44,663
Sitakund	Sitakund	78,781	37,894	40,887	9,923	9,569	27,762	31,117
Patiya	Patiya	188,524	88,493	100,029	26,243	30,405	58,686	64,245
	Boalkhali	67,488	31,351	35,537	12,261	14,157	18,610	19,901
Satkalia	Satkalia	177,927	83,053	94,874	14,329	16,155	69,720	76,236
	Banakhali	94,540	45,942	48,398	3,413	6,606	35,709	37,931
Banakhali	Auwara	72,067	32,169	39,898	9,694	11,733	22,126	27,656

THANAS, ETC., BY RELIGION AND EDUCATION—*contd.**Division—contd.*

BY RELIGION.						NUMBER OF LITERATE PERSONS.			
CHRISTIAN.		ANIMIST.		OTHERS.		LITERATE.		LITERATE IN ENGLISH.	
Males.	Females.	Males.	Females.	Males.	Females.	Males.	Females.	Males.	Females.
10	11	12	13	14	15	16	17	18	19
75	55	44	28	54,655	5,200	8,472	139
59	47	20	12	11,806	1,107	2,316	61
...	13	13	4,416	538	768	19
...	2	1	5,761	646	665	4
9	2	9	...	11,845	848	1,419	23
7	6	6,374	686	1,207	16
...	7,478	907	1,159	10
...	6,975	418	938	12
77	48	5	7	56,749	5,893	8,120	175
...	2	3	8,559	763	1,063	27
...	4,305	443	391	10
63	39	18,803	2,342	3,925	56
14	9	1	4	10,382	881	1,162	23
...	14,700	1,464	1,579	59
400	383	218	180	105,583	8,848	12,368	300
388	372	149	122	82,645	5,272	9,484	203
355	352	5	...	12,743	1,220	2,419	75
1	2,804	67	207	8
...	91	87	18,971	1,129	2,092	28
1	21	33	4,072	215	316	3
7	1	3,373	163	306	13
...	2,278	67	83	...
8	8	4	...	14,858	1,274	1,605	54
12	11	8	2	12,617	675	1,392	11
...	12	...	3,818	178	370	3
2	8	...	7,211	284	695	8
76	77	69	58	22,774	1,475	2,879	68
11	11	64	57	13,564	810	1,862	34
2	3	1	5,844	424	622	28
1	2	...	2,360	241	333	6
707	680	177	151	33,680	35,953	106,932	9,537	18,957	1,139
695	656	177	151	21,335	25,205	96,342	8,098	17,393	810
11	3	157	142	2,073	2,241	6,313	395	693	23
3	3	2	1	850	875	7,379	509	867	11
...	5,856	6,838	9,868	1,081	1,655	42
...	...	14	...	2,992	3,294	5,137	50	455	2
493	509	...	2	491	139	9,254	1,369	4,479	311
95	65	123	30	4,060	405	949	32
50	41	210	210	2,480	127	404	11
6	...	4	6	910	935	11,216	695	1,436	76
3	1	214	200	7,177	309	821	7
15	14	3,551	5,365	12,046	1,311	2,332	58
17	18	1,063	1,461	5,900	358	1,284	30
...	2,036	2,449	5,945	460	833	28
3	2	817	859	4,394	30	571	7
...	349	309	4,383	326	612	22

PROVINCIAL TABLE II.—POPULATION OF
Chittagong

DIVISION, DISTRICT, SUBDIVISION AND REVENUE THANA.	Police-station.	TOTAL POPULATION.			DISTRIBUTION			
		Total.	Males.	Females.	HINDU.		MUSALMAN.	
					Males.	Females.	Males.	Females.
1	2	3	4	5	6	7	8	9
CHITTAGONG—<i>contd.</i>								
Cox's Bazar Subdivision		284,546	141,060	143,486	11,804	9,742	117,105	119,992
Cox's Bazar	Cox's Bazar	45,885	21,737	22,936	1,521	2,030	18,083	17,917
	Ramoo	48,848	24,270	24,378	1,454	1,214	20,323	20,431
Mohiskhali	Mohiskhali	33,935	19,347	20,638	2,318	1,921	15,990	17,380
	Kutubdia	19,012	8,933	10,079	1,338	1,373	7,555	8,700
Teknaf	Teknaf	30,396	15,269	15,129	256	56	11,899	11,765
	Ukha	27,080	13,841	13,219	392	171	11,902	11,097
Chakaria	Chakaria	73,752	36,644	37,108	3,325	3,977	31,471	32,182
CHITTAGONG HILL TRACTS		173,243	83,286	79,957	17,327	14,212	5,414	1,878
Sadar Subdivision		84,817	46,486	38,331	5,808	4,102	2,863	860
Chakma	Rangmati	31,057	17,331	13,726	1,364	496	1,861	846
	Chandraghona	11,868	6,433	5,435	192	47	341	5
	Kasalong	24,095	13,023	11,072	1,033	661	369	9
	Dighinala	17,797	9,699	8,098	3,317	2,598	322	...
Ramgarh Subdivision		35,652	18,906	16,746	9,708	8,643	497	197
Mong	Ramgarh	16,633	8,818	7,815	5,241	4,954	305	197
	Mahakeri	19,019	10,088	8,931	4,467	3,689	192	10
Bandarban Subdivision		52,774	27,894	24,880	1,913	1,467	2,054	821
Bhousong	Bandarban	24,191	12,753	11,438	761	370	564	44
	Ruma	9,519	5,157	4,362	471	375	294	2
	Lama	12,767	6,765	6,002	558	512	390	2
	Asartoli	6,297	3,217	3,080	23	10	816	773
BENGAL STATES		896,926	477,143	419,783	322,204	283,417	146,532	128,790
COOCH-BEHAR STATE		592,489	315,628	276,861	212,626	185,299	101,896	91,038
Cooch-Bihar	Cooch-Bihar	132,334	71,166	61,069	50,737	43,069	19,988	17,705
Dinhat	Dinhat	148,183	77,983	70,201	48,851	43,407	22,300	26,767
Mathabhanga	Mathabhanga	95,044	51,376	44,768	40,784	35,641	10,354	9,148
	Sitakuchi	45,323	23,639	21,684	15,197	13,559	8,447	7,826
Mekliganj	Mekliganj	48,976	26,095	22,881	16,911	14,836	9,120	8,034
Haldibari	Haldibari	38,966	20,620	18,346	9,790	8,329	10,821	9,641
Tufanganj	Tufanganj	82,983	44,730	38,213	30,646	26,189	13,056	11,917
TRIPURA STATE		304,437	167,516	142,922	109,578	98,118	44,536	37,752
Sadar Division	Sadar Division	68,903	35,195	31,748	26,630	24,249	8,124	7,117
	Bisagar	24,944	13,179	11,765	7,705	7,066	3,465	4,493
Kailashar	Kailashar	37,335	19,616	17,719	13,348	11,765	3,961	3,415
	Kamalpur	13,509	7,343	6,166	6,949	5,143	1,294	1,023
Khoai	Khoai	15,217	8,143	7,074	7,115	6,279	1,028	795
	Kalyanpur	13,357	7,048	6,309	6,983	6,277	45	33
Dharmasagar	Dharmasagar	30,855	16,593	14,262	10,977	9,607	5,380	4,616
Sonamura	Sonamura	22,897	12,190	10,704	4,442	4,034	7,749	6,670
Udaipur	Udaipur	27,251	14,366	12,885	6,392	5,838	7,907	6,938
	Amarpur	21,357	11,145	10,112	8,369	7,790	232	92
Belonia	Belonia	19,823	10,451	9,377	6,762	6,109	3,610	3,272
Sabrum	Sabrum	11,084	5,083	5,001	4,606	3,970	581	189

THANAS, ETC., BY RELIGION AND EDUCATION—*concl'd.**Division—concl'd.*

BY RELIGION.						NUMBER OF LITERATE PERSONS.			
CHRISTIAN.		ANIMIST.		OTHERS.		LITERATE.		LITERATE IN ENGLISH.	
Males.	Females.	Males.	Females.	Males.	Females.	Males.	Females.	Males.	Females.
10	11	12	13	14	15	16	17	18	19
6	4	12,345	13,748	9,960	928	992	51
1	2	2,172	2,987	2,091	161	258	7
...	2,291	2,783	1,874	233	198	6
1	1,338	1,337	1,227	128	69	...
4	2	36	4	683	61	93	5
...	3,113	3,287	1,107	119	64	...
...	1,547	1,451	497	116	57	32
...	1,848	1,949	2,481	119	263	1
368	293	7,795	7,194	62,382	56,380	9,092	372	520	38
276	223	1,208	934	36,333	32,212	4,493	172	307	17
118	82	460	267	13,528	12,045	962	50	148	8
29	25	7	4	5,854	5,354	1,100	38	41	2
116	109	692	673	10,814	9,620	2,286	63	70	3
4	7	49	...	6,137	5,198	445	21	48	3
16	9	8,685	7,897	1,954	65	152	10
7	9	3,265	2,965	1,307	55	132	10
9	5,420	4,939	647	10	20	...
76	67	6,587	6,260	17,384	16,271	2,530	115	32	...
76	61	2,210	2,238	9,064	8,723	1,382	93	18	...
...	...	1,047	990	3,356	2,996	470	5	5	...
...	...	2,863	2,677	2,954	2,811	406	15	8	...
...	...	387	345	1,991	1,942	272	2	1	...
912	1,076	1,669	1,596	5,826	4,904	64,163	3,881	5,452	319
71	57	467	394	468	73	43,984	2,516	3,631	233
49	35	267	222	204	38	12,320	1,210	1,694	152
7	6	1	...	124	20	8,642	278	569	17
5	6	77	67	48	8	7,604	215	520	5
...	...	2	...	3	...	2,332	312	117	22
2	3	4	4	58	4	4,921	152	418	7
7	5	2	1	4,184	204	292	5
1	2	116	101	31	4	3,512	104	150	...
841	1,019	1,202	1,202	5,358	4,831	20,199	1,365	1,621	86
92	83	299	294	10	5	11,465	637	646	52
...	...	9	6	882	11	67	...
708	693	894	902	805	744	1,694	139	247	9
...	422	66	48	1
...	673	34	76	5
...	75	1	5	...
36	29	1,749	174	163	6
...	2	...	771	71	113	9
...	17	9	1,027	50	114	...
1	1	2,523	2,229	338	8	17	...
...	1,079	1,035	622	26	82	1
4	3	925	834	230	18	26	...

OFFICIAL AGENTS.

IN INDIA—

Messrs. Thacker, Spink & Co., Calcutta and Simla.
 Messrs. Newman & Co., Calcutta.
 Messrs. Higginbotham & Co., Madras.
 Messrs. Thacker & Co., Ltd., Bombay.
 Messrs. A. J. Combridge & Co., Bombay.
 The Superintendent, American Baptist Mission Press, Rangoon.
 Mrs. Radhabai Atmaram Sagoon, Bombay.
 Messrs. R. Cambray & Co., Calcutta.
 Rai Sahib M. Gulab Singh & Sons, Proprietors of the Mufid-i-ur Press, Lahore, Punjab.
 Messrs. Thompson & Co., Madras.
 Messrs. S. Murthy & Co., Madras.
 Messrs. Gopal Narayan & Co., Bombay.
 Messrs. B. Banerjee & Co., 25, Cornwallis Street, Calcutta.
 Messrs. S. K. Lahiri & Co., Printers and Booksellers, College Street, Calcutta.
 Messrs. V. Kalyanarama Iyer & Co., Booksellers, etc., Madras.
 Messrs. D. B. Taraporewalla & Sons, Booksellers, 190, Hornby Road, Fort, Bombay.
 Messrs. G. A. Natesan & Co., Madras.
 The Indian School Supply Depot, 309, Bowbazar, Calcutta.
 Mr. Ramnath Sunder, Bombay.
 Messrs. A. M. & J. Ferguson, Ceylon.
 Messrs. Temple & Co., Madras.
 Babu S. C. Talukdar, Proprietor, Students & Co., Cooch-Bihar.
 Messrs. Ramchandra Govind & Son, Booksellers and Publishers, Kalbadevi, Bombay.
 Messrs. Butterworth & Co. (India), Ltd., Calcutta.
 The Weldon Library, 18-5, Chowringhee Road, Calcutta.
 Rai M. C. Sarkar Bahadur & Sons, 90-2A, Harrison Road, Calcutta.
 The Proprietor of the Newal Kishore Press, Lucknow.
 The Standard Literature Company, Limited, 13-1, Old Court House Street, Calcutta.
 Mr. G. N. Halder, Calcutta.
 Messrs. Vas & Co., Madura.
 Messrs. A. H. Wheeler & Co., Allahabad, Calcutta and Bombay.
 M. R. Ry. E. M. Gopalakrishna Kone, Madura.
 Messrs. Rama Krishna & Sons, Anarkali Street, Lahore.
 The Manager, "Hitavada," Nagpur.
 The Young Men's Christian Association Press, Calcutta.
 Messrs. Lall Chand & Sons, 76, Lower Circular Road, Calcutta.
 The Standard Bookstall, Karachi.
 Mr. Mangaldas Harkisandas, Surat.
 Messrs. Karsandas Narandas & Sons, Surat.
 Munshi Seeta Ram, Managing Proprietor, Indian Army Book Depot, Juhi, Cawnpore.
 The Proprietor, New Kitabkhana, Poona.
 Babu Jadunath Halder, Muktear and Revenue Agent, Gorabazar, Murshidabad.
 The Proprietor, International Buddhist Book Depot, 4, Chandney Chowk 1st Lane, Calcutta.
 The Manager, Imperial Book Depot, Delhi.
 The Oxford Book and Stationery Company, Delhi.

IN GREAT BRITAIN—

Messrs. A. Constable & Co., 10, Orange Street, Leicester Square, London, W. C.
 Messrs. Grindlay & Co., 54, Parliament Street, London, S. W.
 Messrs. Kegan, Paul, Trench, Trübner & Co., 68-74, Carter Lane, London, E. C.; Oriental Department.
 39, New Oxford Street, London, W. C.
 Mr. B. Quaritch, 11, Grafton Street, New Bond Street, London, W.
 Messrs. W. Thacker & Co., 2, Creed Lane, Ludgate Hill, London, E.C.
 Messrs. P. S. King & Son, 2 & 4, Great Smith Street, Westminster, London, S.W.
 Messrs. H. S. King & Co., 65, Cornhill, London, E.C.
 Mr. B. H. Blackwell, 50-51, Broad Street, Oxford.
 Messrs. Deighton Bell & Co., Ltd., Trinity Street, Cambridge.
 Messrs. Luzac & Co., 46, Great Russell Street, London, W.C.
 Messrs. Oliver and Boyd, Tweeddale Court, Edinburgh.
 Messrs. E. Ponsonby, Limited, 116, Grafton Street, Dublin.
 Mr. T. Fisher Unwin, Limited, 1, Adelphi Terrace, London, W.C.
 Messrs. J. Wheldon and Wesley, Limited, 2, 3 & 4, Arthur Street, New Oxford Street, London, W. C. 2.

ON THE CONTINENT—

Mr. Ernest Leroux, Rue Bonaparte, Paris, France.
 Mr. Otto Harrassowitz, Leipzig.
 Mr. Martinus Nijhoff, The Hague, Holland.
 Messrs. R. Friedlander & Sohn, Berlin.

CATALOGUE

11c

"A book that is shut is but a block"

CENTRAL ARCHAEOLOGICAL LIBRARY
GOVT. OF INDIA
Department of Archaeology
NEW DELHI

Please help us to keep the book
clean and moving.

Sol