

GOVERNMENT OF INDIA
ARCHAEOLOGICAL SURVEY OF INDIA
ARCHAEOLOGICAL
LIBRARY

ACCESSION NO. 31116

CALL No. 312.09591/C.I. (31)

D.G.A. 79





AN
7772

CENSUS OF INDIA, 1931

VOLUME XI

BURMA PART II.—TABLES

31116

BY

J. J. BENNISON, I.C.S.

SUPERINTENDENT OF CENSUS OPERATIONS, BURMA

312.09591
C.I. (31)

D9465(4)
145/33



RANGOON

Office of the Supdt., Government Printing and Stationery, Burma

1933

CENTRAL ARCHAEOLOGICAL
LIBRARY, NEW DELHI.

Acc. No. 31116

Date. 22. 4. 57

Call No. 312. 0954

C.I. (31)

LIST OF AGENTS FOR THE SALE OF
GOVERNMENT PUBLICATIONS.

IN BURMA.

AMERICAN BAPTIST MISSION PRESS, Rangoon.
BISWAS & Co., 226, Lewis Street, Rangoon.
BRITISH BURMA PRESS (branch), Rangoon.
BURMA BOOK CLUB, LTD., Post Box No. 1068, Rangoon.
INTERNATIONAL BUDDHIST BOOK DEPÔT, 51, Maung Khine Street, Rangoon.
NEW LIGHT OF BURMA PRESS, 26 and 26A, Phayre Street, Rangoon.
PROPRIETOR, THU DHAMA WADI PRESS, 16-80, Maung Khine Street, Rangoon.
RANGOON TIMES PRESS, Rangoon.
THE CITY BOOK CLUB, 280, Phayre Street, Rangoon.
MESSRS. K. BIN HOON & SONS, Nyaunglebin.
MAUNG LU GALE, Law Book Depôt, 42, Ayo-o-gale, Mandalay.
CONTINENTAL TRADING Co., 363, Lower Main Road, Moulmein.

IN INDIA.

BOOK Co., LTD., 4/4A., College Square, Calcutta.
BUTTERWORTH & Co. (India), Ltd., Calcutta.
S. K. LAHIRI & Co., 56, College Street, Calcutta.
W. NEWMAN & Co., Calcutta.
THACKER, SPINK & Co., Calcutta and Simla.
D. B. TARAPOREVALA, SONS & Co., Bombay.
THACKER & Co., LTD., Bombay.
CITY BOOK Co., Post Box No. 283, Madras.
HIGGINBOTHAM & Co., Madras.
MR. RAM NARAIN LAL, Proprietor, National Press, Katra, Allahabad.

IN EUROPE AND AMERICA.

The publications are obtainable either direct from THE HIGH COMMISSIONER FOR INDIA,
Public Department, India House, Aldwych, London, W.-C. 2 or through any
book-seller.

TABLE OF CONTENTS

IMPERIAL TABLES.

	PAGE
I.—Area, Houses and Population	1
II.—Variation in Population during last fifty years	5
III.—Towns and Village-Tracts classified by Population	9
IV.—Towns classified by Population with variation for fifty years	13
V.—Towns arranged territorially with Population by Religion	19
VI.—Birth-place :—	
PART I.—Detailed distribution of Population by Birth-place	26
PART II.—General Statement	28
PART III.—Birth-places in Burma	40
VII.—Age, Sex and Civil Condition by Race :—	
PART I-A.—The Whole Province	54
PART I-B.—Divisional Burma	57
PART I-C.—The Eastern States	60
PART II.—Districts and States	63
PART III.—Towns	90
VIII.—Civil Condition by Age for Selected Races	95
IX.—Infirmities :—	
PART I.—Distribution by Age	100
PART II.—Distribution by Districts	101
X.—Occupation or Means of Livelihood :—	
PART I.—Provincial Summary	105
PART II.—Details by Districts	112
XI.—Occupations by Race :—	
PART I.—Details for Classes and Sub-classes by Natural Divisions	186
PART II.—Details for Orders and Selected Groups	190
XII.—(<i>This table was not compiled</i>).	
XIII.—Literacy by Race and Age :—	
PART I-A.—The Whole Province	196
PART I-B.—Divisional Burma	197
PART I-C.—The Eastern States	198
PART II.—Districts and States	199
PART III.—Towns	214
XIV.—Literacy by Selected Races	217
XV.—Language :—	
PART I-A.—Classification System for Languages	220
PART I-B.—Provincial Totals of Speakers of each Language	221
PART I-C.—Alphabetical Index for Indigenous Races and Languages	226
PART I-D.—Distribution of Language-groups by Districts	228
PART I-E.—Distribution of Selected Languages by Districts	232
PART II.—Bilingualism	234
XVI.—Religion	237

	PAGE
XVII.—Race :—	
PART I.—Provincial Totals of Races by Religion	242
PART II.—Distribution of Race-groups by Religion and District ...	246
PART III-A.—Distribution of Selected Indigenous Races by Districts	252
PART III-B.—Distribution of Other Indigenous Races by Districts	256
XVIII.—Variation of Population of Race-groups	259
XIX.—European and Allied Races and Anglo-Indians by Race and Age :—	
PART A.—European and Allied Races (including Armenians) ...	262
PART B.—Anglo-Indians	264
XX.—(<i>This table was not compiled</i>).	

PROVINCIAL TABLES.

I.—Area and Population of Townships, States and Hill-Tracts ...	267
II.—Population of Townships, States and Hill-Tracts classified by Race ...	273
III.—Towns arranged territorially with Population by Race	279
IV.—Christians classified by Sect and Race :—	
PART I.—All Denominations	286
PART II.—Details for Sects	288
V.—Indians by Religion, Race and Birth-place :—	
PART A.—Males	294
PART B.—Females	296
VI.—Race and Economic Function :—	
PART I.—The Whole Province and Divisional Burma ...	300
PART II.—Natural Divisions and Other Regions	301
PART III.—Indians and Chinese	305

IMPERIAL TABLE I.

Area, Houses and Population.

NOTES 1. The following areas were excluded from the census operations :—

- (i) the unadministered and loosely administered territories associated with the Upper Chindwin district, including the Naga Hills and Hukawng Valley ;
- (ii) the Putao and Sumpra Bum subdivisions of Myitkyina district with the exception of the eight Hkamti Long Shan States and Fort Hertz ;
- (iii) the Triangle ;
- (iv) the portion of the Arakan Hill Tracts which was brought under administration in 1930 ; and
- (v) the uncontrolled portion of the Wa States.

2. All the figures given in this table for houses and population were obtained by actual enumeration except in the case of East Manglūn in the Northern Shan States for which the figures were estimated. East Manglūn was estimated to have 3,382 houses and a population of 19,649 (males 9,925, females 9,724).

3. The areas of all districts, townships and States have been worked out afresh, since many of the figures given in previous Census Reports were believed to be incorrect. The method of calculation is explained in paragraph 18 of Chapter I of the Report. In some cases the differences between the figures in this table and those given in the corresponding table for 1921 are due to erosion or accretion by rivers ; in other cases they are due to inter-district transfers since 1921 : a list of these districts is given in Note 2 to Imperial Table II on page 5.

4. In columns 3 and 6 "Towns" means places treated as towns or cities for the purpose of Imperial Tables IV and V, (see Note 1 to Imperial Table IV on page 13) and "Urban" in columns 9, 12 and 15 means the population enumerated in those places ; "Rural" in columns 10, 13 and 16 means the population enumerated in other places. Every cantonment has been treated as a separate Town.

5. In the Chin Hills district, the Arakan Hill Tracts, the Eastern States and the hill tracts of all other districts except Myitkyina and Katha the figures in column 4 represent villages ; in the hill-tracts of the Myitkyina and Katha districts the figures represent *Duwas'* charges ; in the remainder of Burma they represent administrative units called village-tracts. Village-tracts or villages which lie wholly within towns have been excluded from column 4. The number of villages in the estimated area of East Manglūn in the Northern Shan States has not been included in column 4 but figures for the area, number of houses and population have been included in the other columns.

6. In columns 5, 6 and 7 "Occupied Houses" means census houses. Ordinarily the census house was the separate residence of a family but any building which contained a single individual on the census night was reckoned a "house." (See paragraph 17 of Chapter I of the Report Volume.)

7. Similar figures for smaller areas such as townships and States are given in Provincial Table I towards the end of this volume.

Serial No.	District or State.	Area in square miles.	Towns.	Village-Tracts.	Occupied Houses.		
					Total.	In Towns.	In Village-Tracts.
	1	2	3	4	5	6	7
	Provincial Total	233,492	92	32,367*	3,140,423	314,668	2,825,755
	Divisional Burma	171,157	85	14,535	2,814,270	303,297	2,510,973
	<i>Arakan Division</i>	16,001	4	1,182	217,633	9,745	207,888
1	Akyab	5,176	2	717	133,231	7,946	125,285
2	Arakan Hill Tracts	1,901	...	42	5,645	...	5,645
3	Kyaukpyu	4,767	1	264	51,464	1,018	50,446
4	Sandoway	4,157	1	159	27,293	781	26,512
	<i>Pegu Division</i>	13,799	24	1,967	536,065	116,777	419,288
5	Rangoon Town	77	2	...	68,487	68,487	...
6	Pegu	4,124	4	406	103,671	9,037	94,634
7	Tharrawaddy	2,815	7	448	111,323	9,978	101,345
8	Hanthawaddy	1,931	2	465	83,279	5,775	77,504
9	Insein	1,914	6	306	72,790	12,364	60,426
10	Prome	2,938	3	342	96,515	11,136	85,379
	<i>Irrawaddy Division</i>	13,460	16	2,136	488,766	38,962	449,804
11	Bassein	4,145	3	568	118,295	10,634	107,661
12	Henzada	2,782	3	463	131,054	9,414	121,640
13	Myaungmya	2,815	3	514	94,003	5,194	88,809
14	Maubin	1,642	3	268	75,408	5,257	70,151
15	Pyapön	2,076	4	323	70,006	8,463	61,543
	<i>Tenasserim Division</i>	37,614	9	1,631	373,745	35,686	338,059
16	Salween	2,582	...	93	11,569	...	11,569
17	Thatön	4,870	2	371	104,599	4,813	99,786
18	Amherst	7,410	2	332	91,814	13,393	78,421
19	Tavoy	5,390	1	169	35,005	5,583	29,422
20	Mergui	10,906	1	138	31,900	3,876	28,024
21	Toungoo	6,456	3	528	98,858	8,021	90,837
	<i>Magwe Division</i>	27,693	11	2,816	377,839	22,960	354,879
22	Thayetmyo	4,642	2	499	63,978	4,388	59,590
23	Minbu	3,594	4	346	65,355	4,979	60,376
24	Magwe	3,724	4	424	105,531	8,753	96,778
25	Pakökku	5,356	1	618	106,675	4,840	101,835
26	Chin Hills	10,377	...	929	36,300	...	36,300
	<i>Mandalay Division</i>	12,504	13	1,637	396,802	65,021	331,781
27	Mandalay	2,115	6	300	94,601	45,084	49,517
28	Kyaukse	1,245	1	248	38,219	1,787	36,432
29	Meiktila	2,238	1	296	68,282	1,990	66,292
30	Myingyan	2,710	2	448	103,499	7,527	95,972
31	Yamethin	4,196	3	345	92,201	8,633	83,568
	<i>Sagaing Division</i>	50,086	8	3,166	423,420	14,146	409,274
32	Bhamo	4,146	1	600	26,976	1,774	25,202
33	Myitkyina	12,172	1	470	36,613	1,690	34,923
34	Shwebo	5,749	2	547	104,129	3,336	100,793
35	Sagaing	1,878	2	285	75,617	4,266	71,351
36	Katha	7,593	...	461	52,110	...	52,110
37	Lower Chindwin	3,681	1	350	85,267	2,537	82,730
38	Upper Chindwin	14,867	1	453	42,708	543	42,165
	Eastern States	62,335	7	17,852*	326,153	11,371	314,782
39	Northern Shan States	21,400	3	6,234*	128,255	6,441	121,814
40	Southern Shan States	36,416	4	10,932	183,418	4,930	178,488
41	Karenni	4,519	...	686	14,480	...	14,480

* See Note 5 on page 1.

Houses and Population.

POPULATION.									
Persons.			Males.			Females.			
Total.	Urban.	Rural.	Total.	Urban.	Rural.	Total.	Urban.	Rural.	Serial No.
8	9	10	11	12	13	14	15	16	
14,667,146	1,520,037	13,147,109	7,490,601	903,980	6,586,621	7,176,545	616,057	6,560,488	
13,102,048	1,475,284	11,626,764	6,688,231	876,569	5,811,662	6,413,817	598,715	5,815,102	
1,008,535	48,640	959,895	522,609	34,903	487,706	485,926	13,737	472,189	
637,580	40,338	597,242	339,643	30,111	309,532	297,937	10,227	287,710	1
21,418	...	21,418	11,031	...	11,031	10,387	...	10,387	2
220,292	4,232	216,060	107,729	2,562	105,167	112,563	1,670	110,893	3
129,245	4,070	125,175	64,206	2,230	61,976	65,039	1,840	63,199	4
2,549,637	620,081	1,929,556	1,375,268	397,222	978,046	1,174,369	222,859	951,510	
400,415	400,415	...	271,063	271,063	...	129,352	129,352	...	5
489,969	40,699	449,270	254,048	22,346	231,702	235,921	18,353	217,568	6
508,319	51,312	457,007	252,548	28,316	224,232	255,771	22,996	232,775	7
408,831	25,616	383,215	218,919	16,090	202,829	189,912	9,526	180,386	8
331,452	51,857	279,595	175,519	32,939	142,580	155,933	18,918	137,015	9
410,651	50,182	360,469	203,171	26,468	176,703	207,480	23,714	183,766	10
2,334,774	189,185	2,145,589	1,199,758	109,893	1,089,865	1,135,016	79,292	1,055,724	
571,043	56,908	514,135	292,029	35,000	257,029	279,014	21,908	257,106	11
613,280	44,394	568,886	303,750	23,755	279,995	309,530	20,639	288,891	12
444,784	24,879	419,905	235,655	14,512	221,143	209,129	10,367	198,762	13
371,509	25,156	346,353	188,770	14,421	174,349	182,739	10,735	172,004	14
334,158	37,848	296,310	179,554	22,205	157,349	154,604	15,643	138,961	15
1,872,668	181,872	1,690,796	971,431	100,505	870,926	901,237	81,367	819,870	
53,186	...	53,186	27,990	...	27,990	25,196	...	25,196	16
532,628	23,462	509,166	274,942	12,546	262,396	257,686	10,916	246,770	17
516,233	72,081	444,152	270,677	41,830	228,847	245,556	30,251	215,305	18
179,964	29,018	150,946	92,637	14,601	78,036	87,327	14,417	72,910	19
161,987	20,405	141,582	85,263	10,969	74,294	76,724	9,436	67,288	20
428,670	36,906	391,764	219,922	20,559	199,363	208,748	16,347	192,401	21
1,722,044	106,616	1,615,428	847,600	56,858	790,742	874,444	49,758	824,686	
274,177	21,790	252,387	135,565	11,309	124,256	138,612	10,481	128,131	22
277,876	21,235	256,641	136,662	10,748	125,914	141,214	10,487	130,727	23
499,573	40,476	459,097	250,783	22,920	227,863	248,790	17,556	231,234	24
499,181	23,115	476,066	241,137	11,881	229,256	258,044	11,234	246,810	25
171,237	...	171,237	83,453	...	83,453	87,784	...	87,784	26
1,696,332	266,433	1,429,899	836,894	142,869	694,025	859,438	123,564	735,874	
371,636	183,203	188,433	191,741	98,715	93,026	179,895	84,488	95,407	27
151,320	7,353	143,967	74,880	3,797	71,083	76,440	3,556	72,884	28
309,999	9,195	300,804	147,171	4,842	142,329	162,828	4,353	158,475	29
472,557	33,575	438,982	228,784	17,987	210,797	243,773	15,588	228,185	30
390,820	33,107	357,713	194,318	17,528	176,790	196,502	15,579	180,923	31
1,918,058	62,457	1,855,601	934,671	34,319	900,352	983,387	28,138	955,249	
121,193	7,827	113,366	59,984	4,677	55,307	61,209	3,150	58,059	32
171,524	7,328	164,196	90,916	4,637	86,279	80,608	2,691	77,917	33
446,790	15,025	431,765	214,170	8,063	206,107	232,620	6,962	225,658	34
335,965	19,199	316,766	159,881	9,743	150,138	176,084	9,456	166,628	35
254,170	...	254,170	126,863	...	126,863	127,307	...	127,307	36
383,434	10,800	372,634	178,543	5,829	172,714	204,891	4,971	199,920	37
204,982	2,278	202,704	104,314	1,370	102,944	100,668	908	99,760	38
1,565,098	44,753	1,520,345	802,370	27,411	774,959	762,728	17,342	745,386	
636,107	22,267	613,840	331,136	15,474	315,662	304,971	6,793	298,178	39
870,230	22,486	847,744	441,984	11,937	430,047	428,246	10,549	417,697	40
58,761	...	58,761	29,250	...	29,250	29,511	...	29,511	41

IMPERIAL TABLE II.

Variation in Population during last fifty years.

NOTES 1. The figures in this table cover the same area as those in Imperial Table I (see Note 1 on page 1). All areas enumerated in 1921 were enumerated in 1931 and the only area enumerated for the first time in 1931 was a part of the Chin Hills District having a population of 18,327 (males 9,212, females 9,115) which was brought under administration in 1930.

2. The figures for previous censuses represent the population at those censuses of the districts as they existed on the 24th February 1931. Putao District was included in the Myitkyina District in 1925 and the Pakôkku Hill Tracts in the Chin Hills District in 1929; since 1921 there have also been transfers of area involving changes of population between the following districts :—

From	To	Population in 1921.		
		Persons.	Males.	Females.
Insein	Rangoon	3,543	2,027	1 516
Toungoo	Pegu	1,086	619	467
Salween	Thatôn	1,351	725	626
Myingyan	Magwe	2,674	1,324	1,350
Shwebo	Lower Chindwin	11,268	5,225	6,043
Katha	Myitkyina	21,762	11,279	10,483

3. The figures given for any district, division, etc., in any year exclude all areas omitted from the census of that year. Thus the large increases shown in column 12 for Divisional Burma and Thayetmyo District are due to the inclusion in the 1891 figures of certain areas which were omitted from the 1881 enumeration because they were outside British Burma. For further information regarding the areas omitted at previous censuses earlier census reports should be consulted.

4. In the corresponding table for 1921 the figures given for the Northern Shan States for the year 1891 do not appear to be correct. At the 1891 Census Mōng Mit State was in the Ruby Mines district and the figure given for the Ruby Mines district in Imperial Table II of that census, namely 26,134, represented only Mogok and Twinngé townships, which were included in Katha district when the Ruby Mines district was abolished in 1920. The figures have been corrected accordingly.

District or State.		Persons.						Variation :				
								Increase (+),		Decrease (-).		
		1931.	1921.	1911.	1901.	1891.	1881.	1921 to 1931.	1911 to 1921.	1901 to 1911.	1891 to 1901.	1881 to 1891.
Serial No.	1	2	3	4	5	6	7	8	9	10	11	12
	Provincial Total.	14,667,146	13,212,192	12,115,217	10,490,624	7,722,053	3,736,771	+ 1,454,954	+ 1,096,975	+ 1,624,593	+ 2,768,571	+ 3,985,282
	Divisional Burma.	13,102,048	11,714,800	10,702,849	9,308,472	7,722,053	3,736,771	+ 1,387,248	+ 1,011,951	+ 1,394,377	+ 1,586,419	+ 3,985,282
	<i>Arakan Division</i>	1,008,535	909,246	839,896	762,102	673,274	588,690	+ 99,289	+ 69,350	+ 77,794	+ 88,828	+ 84,584
1	Akyab ...	637,580	576,430	529,943	481,666	416,305	359,706	+ 61,150	+ 46,487	+ 48,277	+ 65,361	+ 56,599
2	Arakan Hill Tracts.	21,418	20,914	22,234	20,682	14,628	14,499	+ 504	- 1,320	+ 1,552	+ 6,054	+ 129
3	Kyaukpadaung ...	220,292	199,873	184,916	168,827	163,832	149,303	+ 20,419	+ 14,957	+ 16,089	+ 4,995	+ 14,529
4	Sandoway ...	129,245	112,029	102,803	90,927	78,509	65,182	+ 17,216	+ 9,226	+ 11,876	+ 12,418	+ 13,327
	<i>Pegu Division</i>	2,549,637	2,310,379	2,086,451	1,831,472	1,531,092	1,223,030	+ 239,258	+ 223,928	+ 254,979	+ 300,380	+ 308,062
5	Rangoon Town	400,415	345,505	296,422	248,060	184,134	135,711	+ 54,910	+ 49,083	+ 48,362	+ 63,926	+ 48,423
6	Pegu ...	489,969	446,706	383,130	300,353	212,674	166,595	+ 43,263	+ 63,576	+ 82,777	+ 87,679	+ 46,079
7	Tharrawaddy ...	508,319	492,429	433,320	395,570	339,240	272,001	+ 15,890	+ 59,109	+ 37,750	+ 56,330	+ 67,239
8	Hanthawaddy ...	408,831	364,624	332,569	297,015	244,057	182,607	+ 44,207	+ 32,055	+ 35,554	+ 52,958	+ 61,450
9	Insein ...	331,452	289,540	262,139	224,670	182,010	137,211	+ 41,912	+ 27,401	+ 37,469	+ 42,660	+ 44,799
10	Prome ...	410,651	371,575	378,871	365,804	368,977	328,905	+ 39,076	- 7,296	+ 13,067	- 3,173	+ 40,072
	<i>Irrawaddy Divn.</i>	2,334,774	2,030,044	1,869,485	1,663,669	1,300,119	989,978	+ 304,730	+ 160,559	+ 205,816	+ 363,550	+ 310,141
11	Bassein ...	571,043	489,473	440,988	391,427	320,973	268,169	+ 81,570	+ 48,485	+ 49,561	+ 70,454	+ 52,804
12	Henzada ...	613,280	550,920	532,357	484,558	437,620	363,899	+ 62,360	+ 18,563	+ 47,799	+ 46,938	+ 73,721
13	Myaungmya ...	444,784	370,551	334,852	282,932	181,792	105,369	+ 74,233	+ 35,699	+ 51,920	+ 101,140	+ 76,423
14	Maubin ...	371,509	330,106	305,073	278,309	213,738	173,315	+ 41,403	+ 25,033	+ 26,764	+ 64,571	+ 40,423
15	Pyapon ...	334,158	288,994	256,215	226,443	145,996	79,226	+ 45,164	+ 32,779	+ 29,772	+ 80,447	+ 66,770
	<i>Tenasserim Divn.</i>	1,872,668	1,612,437	1,416,580	1,148,724	903,981	765,513	+ 260,231	+ 195,857	+ 267,856	+ 244,743	+ 138,468
16	Salween ...	53,186	49,028	45,404	36,854	30,648	29,289	+ 4,158	+ 3,624	+ 8,550	+ 6,206	+ 1,359
17	Thaon ...	532,628	472,451	406,429	334,421	259,899	224,029	+ 60,177	+ 66,022	+ 72,008	+ 74,522	+ 35,870
18	Amherst ...	516,233	417,910	367,918	300,173	233,539	180,738	+ 98,323	+ 49,992	+ 67,745	+ 66,634	+ 52,801
19	Tavoy ...	179,964	156,786	135,293	109,979	94,921	84,988	+ 23,178	+ 21,493	+ 25,314	+ 15,058	+ 9,933
20	Mergui ...	161,987	135,465	111,424	88,744	73,748	56,559	+ 26,522	+ 24,041	+ 22,680	+ 14,996	+ 17,189
21	Toungoo ...	428,670	380,797	350,112	278,553	211,226	189,910	+ 47,873	+ 30,685	+ 71,559	+ 67,327	+ 21,316
	<i>Magwe Division</i>	1,722,044	1,560,283	1,430,171	1,213,414	1,035,293	...	+ 161,761	+ 130,112	+ 216,757	+ 178,121	...
22	Thayetmyo ...	274,177	255,406	248,275	239,706	250,161	169,560	+ 18,771	+ 7,131	+ 8,569	- 10,455	+ 80,601
23	Minbu ...	277,876	274,302	262,380	232,902	215,485	...	+ 3,574	+ 11,922	+ 29,478	+ 17,417	...
24	Magwe ...	499,573	425,926	363,886	282,944	256,770	...	+ 73,647	+ 62,040	+ 80,942	+ 26,174	...
25	Pakokku ...	499,181	465,771	409,823	357,557	312,877	...	+ 33,410	+ 55,948	+ 52,266	+ 44,680	...
26	Chin Hills ...	171,237	138,878	145,807	100,305	+ 32,359	- 6,929	+ 45,502
	<i>Mandalay Divn.</i>	1,696,332	1,551,718	1,466,010	1,327,374	1,243,451	...	+ 144,614	+ 85,708	+ 138,636	+ 83,923	...
27	Mandalay ...	371,636	356,621	340,770	366,507	375,055	...	+ 15,015	+ 15,851	- 25,737	- 8,548	...
28	Kyaukse ...	151,320	142,677	141,598	141,398	126,756	...	+ 8,643	+ 1,079	+ 200	+ 14,642	...
29	Meiktila ...	309,999	289,897	280,690	253,066	217,845	...	+ 20,102	+ 9,207	+ 27,624	+ 35,221	...
30	Myingyan ...	472,557	439,334	396,573	324,112	317,937	...	+ 33,223	+ 42,761	+ 72,461	+ 6,175	...
31	Yamethin ...	390,820	323,189	306,379	242,291	205,858	...	+ 67,631	+ 16,810	+ 64,088	+ 36,433	...
	<i>Sagaing Division</i>	1,918,058	1,740,693	1,594,256	1,361,717	1,034,843	...	+ 177,365	+ 146,437	+ 232,539	+ 326,874	...
32	Bhamo ...	121,193	112,960	107,811	79,515	41,939	...	+ 8,233	+ 5,149	+ 28,296	+ 37,576	...
33	Myittha ...	171,524	147,807	101,170	80,406	56,955	...	+ 23,717	+ 46,637	+ 20,764	+ 23,451	...
34	Shiwebo ...	446,790	380,016	346,038	278,221	223,626	...	+ 66,774	+ 33,978	+ 67,817	+ 54,595	...
35	Sagaing ...	335,965	326,908	312,111	277,769	241,645	...	+ 9,057	+ 14,797	+ 34,342	+ 36,124	...
36	Katha ...	254,170	231,973	230,004	207,330	119,486	...	+ 22,197	+ 1,969	+ 22,674	+ 87,844	...
37	Lower Chindwin	383,434	354,148	326,500	285,053	240,469	...	+ 29,286	+ 27,648	+ 41,447	+ 44,584	...
38	Upper Chindwin	204,982	186,881	170,622	153,423	110,723	...	+ 18,101	+ 16,259	+ 17,199	+ 42,700	...
	Eastern States	1,565,098	1,497,392	1,412,368	1,182,152	+ 67,706	+ 85,024	+ 230,216
39	Northern Shan	636,107	585,924	512,166	365,798	+ 50,183	+ 73,758	+ 146,368
40	Southern Shan	870,230	847,618	836,574	770,559	+ 22,612	+ 11,044	+ 66,015
41	Karenni ...	58,761	63,850	63,628	45,795	- 5,089	+ 222	+ 17,833

Population during last fifty years.

Net variation in period 1881—1931. Increase (+), Decrease (—).	Males.						Females.						Serial No.
	1931.	1921.	1911.	1901.	1891.	1881.	1931.	1921.	1911.	1901.	1891.	1881.	
	13	14	15	16	17	18	19	20	21	22	23	24	25
+ 10,930,375	7,490,601	6,756,969	6,183,494	5,342,033	3,937,936	1,991,005	7,176,545	6,455,223	5,931,723	5,148,591	3,784,117	1,745,766	
+ 9,365,277	3,688,231	5,999,549	5,477,004	4,755,863	3,937,936	1,991,005	6,413,817	5,715,251	5,225,845	4,552,609	3,784,117	1,745,766	
+ 419,845	522,609	472,227	441,925	405,587	357,640	318,417	485,926	437,019	397,971	356,515	315,634	270,273	
+ 277,874	339,643	309,564	289,474	267,980	230,414	203,124	297,937	266,866	240,469	213,686	185,891	156,582	1
+ 6,919	11,031	10,790	11,405	10,557	7,600	7,467	10,387	10,124	10,829	10,125	7,028	7,032	2
+ 70,989	107,729	96,569	89,571	81,075	79,943	74,476	112,563	103,304	95,345	87,752	83,889	74,827	3
+ 64,063	64,206	55,304	51,475	45,975	39,683	33,350	65,039	56,725	51,328	44,952	38,826	31,832	4
+ 1,326,607	1,375,268	1,259,533	1,142,884	1,000,906	829,254	672,432	1,174,369	1,050,846	943,567	830,566	701,838	550,598	
+ 264,704	271,063	238,716	209,915	176,118	127,175	92,373	129,352	106,789	86,507	71,942	56,959	43,338	5
+ 323,374	254,048	235,943	205,441	162,586	115,184	92,784	235,921	210,763	177,689	137,767	97,490	73,811	6
+ 236,318	252,548	246,261	216,442	201,033	171,295	140,295	255,771	246,168	216,878	194,537	167,945	131,706	7
+ 226,224	218,919	201,043	185,331	162,941	136,910	109,065	189,912	163,581	147,238	134,074	107,147	73,542	8
+ 194,241	175,519	154,767	139,542	119,766	97,077	73,151	155,933	134,773	122,597	104,904	84,933	64,060	9
+ 81,746	203,171	182,803	186,213	178,462	181,613	164,764	207,480	188,772	192,658	187,342	187,364	164,141	10
+ 1,344,796	1,199,758	1,048,377	962,913	865,917	674,086	511,799	1,135,016	981,667	906,572	797,752	626,033	478,179	
+ 302,874	292,029	252,947	226,773	203,977	166,122	140,174	279,014	236,526	214,215	187,450	154,851	127,995	11
+ 249,381	303,750	273,439	264,319	241,557	219,729	182,732	309,530	277,481	268,038	243,001	217,891	181,167	12
+ 339,415	235,655	196,757	176,465	149,141	94,521	60,152	209,129	173,794	158,387	133,791	87,271	45,217	13
+ 198,194	188,770	168,513	155,715	145,122	112,956	83,440	182,739	161,593	149,358	133,187	100,782	89,875	14
+ 254,932	179,554	156,721	139,641	126,120	80,758	45,301	154,604	132,273	116,574	100,323	65,238	33,925	15
+ 1,107,155	971,431	846,826	743,934	602,450	475,627	401,049	901,237	765,611	672,646	546,274	428,354	364,464	
+ 23,897	27,990	26,086	24,096	18,944	16,098	15,143	25,196	22,942	21,308	17,910	14,550	14,146	16
+ 308,599	274,942	246,634	212,276	175,475	136,625	106,652	257,686	225,817	194,153	158,946	123,274	117,377	17
+ 335,495	270,677	223,348	198,430	163,930	128,211	104,659	245,556	194,562	169,488	136,243	105,328	76,079	18
+ 94,976	92,637	80,994	68,667	54,574	46,542	41,785	87,327	75,792	66,626	55,405	48,379	43,203	19
+ 105,428	85,263	72,878	59,530	46,280	38,789	29,319	76,724	62,587	51,894	42,464	34,959	27,240	20
+ 238,760	219,922	196,886	180,935	143,247	109,362	103,491	208,748	183,911	169,177	135,306	101,864	86,419	21
...	847,600	764,900	696,638	584,798	500,628	...	874,444	795,383	733,533	628,616	534,665	...	
+ 104,617	135,565	125,283	122,231	118,948	125,474	87,308	138,612	130,123	126,044	120,758	124,687	82,252	22
...	136,662	134,495	128,096	111,520	102,660	...	141,214	139,807	134,284	121,382	112,825	...	23
...	250,783	213,010	178,664	136,306	125,132	...	248,790	212,916	185,222	146,638	131,638	...	24
...	241,137	223,943	196,118	168,308	147,362	...	258,044	241,828	213,705	189,249	165,515	...	25
...	83,453	68,169	71,529	49,716	87,784	70,709	74,278	50,589	26
...	836,894	763,904	716,635	643,201	601,362	...	859,438	787,814	749,375	684,173	642,089	...	
...	191,741	182,999	170,750	183,374	184,392	...	179,895	173,622	170,020	183,133	190,663	...	27
...	74,880	70,449	68,950	69,399	62,828	...	76,440	72,228	72,648	71,999	63,928	...	28
...	147,171	137,573	134,807	119,608	102,419	...	162,828	152,324	145,883	133,458	115,426	...	29
...	228,784	211,970	189,624	151,067	148,743	...	243,773	227,364	206,949	173,045	169,194	...	30
...	194,318	160,913	152,504	119,753	102,980	...	196,502	162,276	153,875	122,538	102,878	...	31
...	934,671	843,782	772,075	653,004	499,339	...	983,387	896,911	822,181	708,713	535,504	...	
...	59,984	56,888	55,528	41,530	23,346	...	61,209	56,072	52,283	37,985	18,593	...	32
...	90,916	78,837	55,698	42,886	32,197	...	80,608	68,970	45,472	37,520	24,758	...	33
...	214,170	179,483	163,338	130,116	105,538	...	232,620	200,533	182,700	148,105	118,088	...	34
...	159,881	155,054	147,816	129,808	112,277	...	176,084	171,854	164,295	147,961	129,368	...	35
...	126,863	117,170	117,560	106,236	65,212	...	127,307	114,803	112,444	101,094	54,274	...	36
...	178,543	161,918	145,994	125,896	105,026	...	204,891	192,230	180,506	159,157	135,443	...	37
...	104,314	94,432	86,141	76,532	55,743	...	100,668	92,449	84,481	76,891	54,980	...	38
...	802,370	757,420	706,490	586,170	762,728	739,972	705,878	595,982	
...	331,136	299,227	257,785	182,587	304,971	286,697	254,381	183,211	39
...	441,984	427,064	417,237	380,435	428,246	420,554	419,337	390,124	40
...	29,250	31,129	31,468	23,148	29,511	32,721	32,160	22,647	41

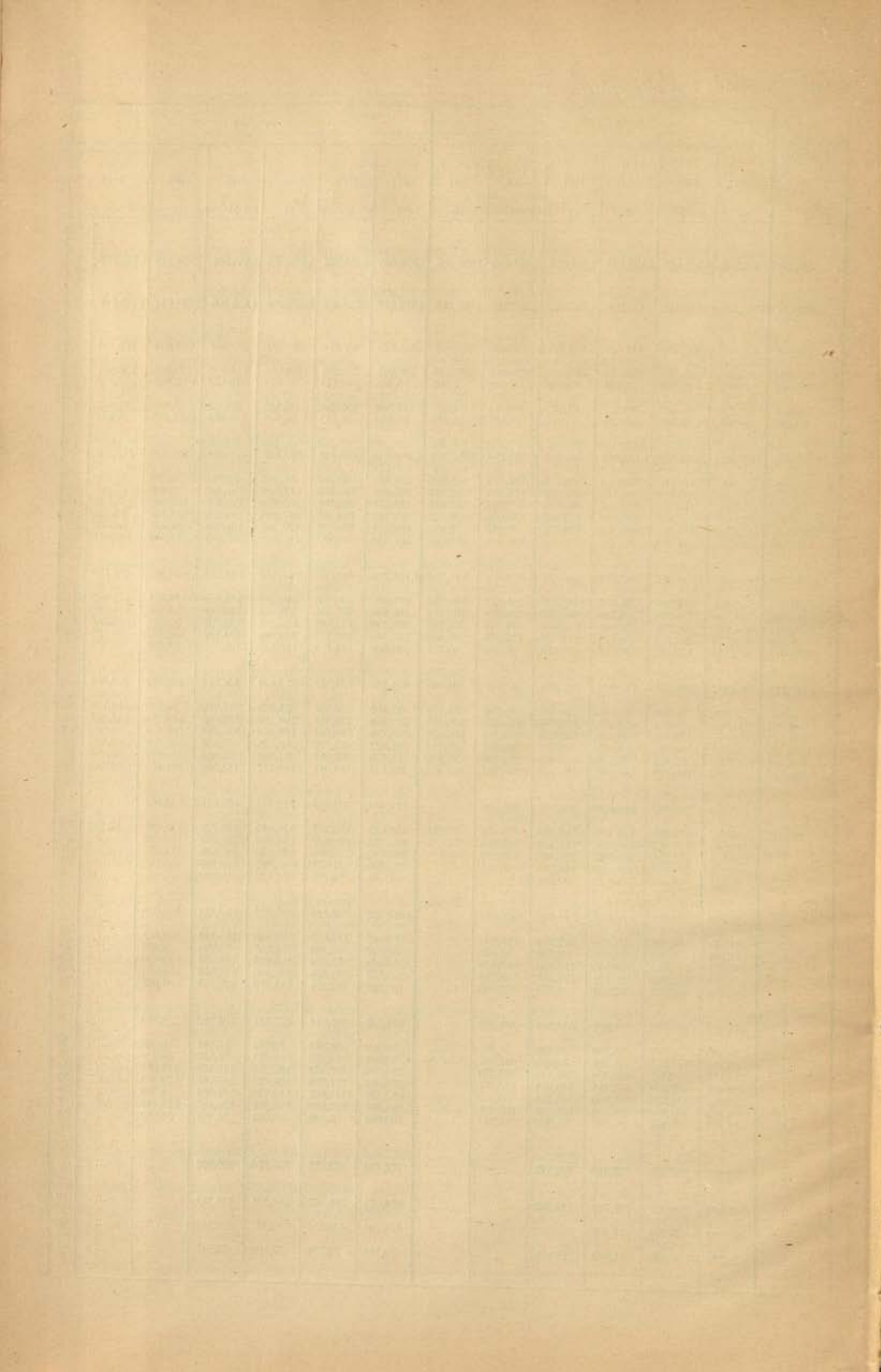

IMPERIAL TABLE III.

Towns and Village-Tracts classified by Population.

NOTES 1. The population of the estimated area of East Manglün in the Northern Shan States, amounting to 19,649 (males 9,925, females 9,724) has been omitted from this table because statistics for villages are not available.

2. Persons enumerated in places where they do not ordinarily reside were excluded before the towns and village-tracts were classified. These persons are shown separately in column 22 and include those enumerated in temporary encampments and travellers enumerated on boats and trains and at railway stations. Residents of railway premises have been included in the population of the town or village-tract in which the premises are situated. For the meaning of "town" and "village-tract" a reference should be made to Note 1 to Imperial Table IV on page 13 and to Note 5 to Imperial Table I on page 1.

Towns and Village-Tracts									
District or State.		Total number of inhabited Towns and Village- Tracts.	Population.	Under 500.		500—1,000.		1,000—2,000.	
				Number.	Population.	Number.	Population.	Number.	Population.
1	2	3	4	5	6	7	8	9	
Serial No.									
	Provincial Total ...	32,479	14,647,497	23,621	2,911,383	4,617	3,348,813	3,333	4,534,194
	Divisional Burma ...	14,620	13,102,048	5,972	1,498,750	4,527	3,291,067	3,324	4,521,934
	<i>Arakan Division</i> ...	1,186	1,008,535	397	130,148	461	331,056	273	366,107
1	Akyab ...	719	637,580	241	80,780	273	194,091	169	229,171
2	Arakan Hill Tracts ...	42	21,418	23	7,665	17	11,560	2	2,141
3	Kyaukpau ...	265	220,292	83	24,071	104	78,158	66	89,188
4	Sandoway ...	160	129,245	50	17,632	67	47,247	36	45,607
	<i>Pegu Division</i> ...	1,991	2,549,637	465	158,213	735	545,849	648	872,448
5	Rangoon Town ...	2	400,415	1	1,448
6	Pegu ...	410	489,969	89	31,377	121	88,491	153	204,192
7	Tharrawaddy ...	455	508,319	87	31,270	162	121,852	179	244,178
8	Hanthawaddy ...	467	408,831	140	47,173	202	146,492	108	139,307
9	Insein ...	312	331,452	80	25,861	127	95,762	85	115,884
10	Prome ...	345	410,651	69	22,532	123	93,252	122	167,439
	<i>Irrawaddy Division</i> ...	2,152	2,334,774	369	133,527	942	689,485	680	917,201
11	Bassein ...	571	571,043	99	35,400	266	194,623	187	241,063
12	Henzada ...	466	613,280	49	18,042	171	127,330	182	253,855
13	Myaungmya ...	517	444,784	138	48,695	256	183,123	104	136,212
14	Maubin ...	271	371,509	33	12,047	75	56,841	121	173,537
15	Pyapon ...	327	334,158	50	19,343	174	127,568	86	112,534
	<i>Tenasserim Division</i> ...	1,640	1,872,668	468	124,991	459	340,371	529	738,669
16	Salween ...	93	53,186	51	17,135	33	23,770	9	12,281
17	Thaton ...	373	532,628	46	15,649	91	68,303	166	236,918
18	Amherst ...	334	516,233	47	15,057	92	68,224	132	186,111
19	Tavoy ...	170	179,964	52	13,928	59	45,516	50	70,279
20	Mergui ...	139	161,987	30	8,900	43	31,873	55	73,829
21	Toungoo ...	531	428,670	242	54,322	141	102,685	117	159,251
	<i>Magwe Division</i> ...	2,827	1,722,044	1,737	366,956	611	435,970	356	485,096
22	Thayetmyo ...	501	274,177	300	86,969	163	113,678	33	41,292
23	Minbu ...	350	277,876	162	44,738	98	70,080	69	93,405
24	Magwe ...	428	499,573	117	33,312	135	99,082	119	168,025
25	Pakokku ...	619	499,181	294	79,382	160	116,595	125	170,227
26	Chin Hills ...	929	171,237	864	122,555	55	36,535	10	12,147
	<i>Mandalay Division</i> ...	1,650	1,696,332	577	177,983	550	394,626	402	553,175
27	Mandalay ...	306	371,636	156	45,703	86	60,835	54	70,486
28	Kyaukse ...	249	151,320	137	39,486	82	57,363	25	32,751
29	Meiktila ...	297	309,999	84	29,253	92	66,668	92	128,074
30	Myingyan ...	450	472,557	130	44,454	162	116,010	112	156,757
31	Yamethin ...	348	390,820	70	19,087	128	93,750	119	165,107
	<i>Sagaing Division</i> ...	3,174	1,918,058	1,859	406,932	769	553,710	436	589,238
32	Bhamo ...	601	121,193	572	90,814	24	16,647	4	4,837
33	Myitkyina ...	471	171,524	378	65,378	68	48,588	12	16,366
34	Shwebo ...	549	446,790	202	59,625	203	143,933	115	152,332
35	Sagaing ...	287	335,965	44	15,796	109	80,849	107	147,647
36	Katha ...	461	254,170	270	72,237	137	97,218	46	60,225
37	Lower Chindwin ...	351	383,434	79	26,873	120	90,541	125	171,011
38	Upper Chindwin ...	454	204,982	314	76,209	108	75,934	27	36,820
	Eastern States ...	17,859	1,545,449	17,749	1,412,633	90	57,746	9	12,260
39	Northern Shan States ...	6,237	616,458	6,182	544,943	44	27,877	6	8,025
40	Southern Shan States ...	10,936	870,230	10,887	814,457	41	26,732	3	4,235
41	Karenni ...	686	58,761	680	53,233	5	3,137

IMPERIAL TABLE IV.

Towns classified by Population with variation for fifty years.

NOTES 1. In this table figures are given for certain urban areas. The selection includes all towns to which the Burma Towns Act applies, all municipalities and notified areas and all cantonments; a few other urban areas are also included. The towns are classified according to their population in 1931, and are arranged in each class in descending order of magnitude.

2. In column 3 the letters M, N and T are shown against those towns which contain a municipal area, a notified area and an area which comes under the Burma Towns Act, respectively. Each cantonment has been treated as a separate town and is indicated by the letter C in column 3.

3. The figures given for each town at previous censuses represent the population of the area recognised as the town at those censuses, *i.e.*, no adjustments have been made on account of subsequent changes of area. The class totals for previous censuses represent the total number of persons living in towns which belonged to those classes at those censuses, and in calculating these class totals the existing cantonments of Rangoon, Mandalay and Maymyo were treated as separate towns, except in the case of Maymyo for the year 1911. Separate figures for the notified area of Maymyo and the cantonment could not be obtained for the year 1911 and the combined figures have therefore been shown against Maymyo Municipality (Serial No. 17). Other areas which were cantonments and included in towns at previous censuses have not been treated as separate towns for the preparation of these class totals; in most cases separate figures for the cantonment area and the remainder of the town were not available. Figures for previous censuses have been shown in brackets if the places were not treated as towns at those censuses.

4. Mogok and Loilem were treated as towns in 1921 but have now been omitted. The following 12 places which have been treated as towns were not so treated in 1921 :—

Chauk	Kanbe	Myinmu	Sagu
Thingangyun	Pyuntaza	Daik-u	Mingaladon (Cantonment)
Kamayut	Thamaing	Sinbyugyun	Minbya

These 12 towns had an aggregate population in 1931 of 71,289 and since Mogok and Loilem had an aggregate population in 1921 of 9,411 the net variation in the decade 1921-31 due to differences in the list of towns is 61,878; the total variation is 228,510 (column 10) and the variation in the aggregate population of places which were treated as towns at both censuses is therefore 166,632.

5. The boundaries of three towns extend beyond those of the municipal area; separate figures for these areas are given below :—

Name of Town.	Municipal area.		Remainder of town.	
	Males.	Females.	Males.	Females.
Pegu	11,862	9,764	58	28
Thongwa	4,902	4,074	790	780
Meiktila	4,652	4,178	190	175

The figures given for Taungdwingyi Town are for the municipal area as it existed just before its boundaries were extended under Local Government (Municipal) Department Notification No. 195, dated the 22nd December 1930; the population of the area added by this notification was 973 (males 572, females 401).

6. Separate figures for the persons enumerated on vessels within the limits of the ports of Rangoon, Moulmein, Bassein and Akyab are given below :—

Name of Town.	Persons enumerated in			
	Port limits.		Remainder of town.	
	Males.	Females.	Males.	Females.
Rangoon Municipality ...	16,452	389	253,565	128,561
Moulmein	2,041	11	36,358	27,096
Bassein	1,889	187	27,259	16,327
Akyab	3,423	12	25,301	9,358

7. Namtu and Panghai which are situated in different Shan States and together make up the town of Namtu-Panghai had populations of 9,637 (males 7,960, females 1,677) and 3,143 (males 1,889, females 1,254) respectively.

IMPERIAL TABLE IV.—*Towns classified by*

Serial No.	Name of Town.	District or State	Municipality, Cantonment, etc. *	Population.					
				1931.	1921.	1911.	1901.	1891.	1881.
1	2	3	4	5	6	7	8	9	
	Provincial Total ...	92 Towns	1,520,037	1,291,527	1,126,875	991,374	946,649	...
	Class I (100,000 and over) ...	2 Towns	533,917	470,330	409,849	388,881	335,859	...
1	Rangoon Municipality ...	Rangoon Town ...	M & T	398,967	335,491	284,935	221,160	165,768	124,524
2	Mandalay Municipality ...	Mandalay ...	M & T	134,950	134,839	124,914	167,721	170,071	...
	Class II (50,000—100,000) ...	1 Town	65,506	61,301	57,582	58,446	55,785	...
3	Moulmein ...	Amherst ...	M & T	65,506	61,301	57,582	58,446	55,785	53,107
	Class III (20,000—50,000) ...	11 Towns	304,010	156,330	172,021	142,046	118,372	...
4	Bassein ...	Bassein ...	M & T	45,662	42,563	37,081	31,864	30,177	28,147
5	Akyab ...	Akyab ...	M & T	38,094	36,569	37,893	35,680	37,938	33,989
6	Tavoy ...	Tavoy ...	M & T	29,018	27,480	25,074	22,371	15,099	13,372
7	Henzada ...	Henzada ...	M & T	28,542	23,651	25,052	24,756	19,762	16,724
8	Prome ...	Prome ...	M & T	28,295	26,067	26,911	27,375	30,022	28,813
9	Myingyan ...	Myingyan ...	M & T	25,457	18,931	16,379	16,205	19,790	...
10	Toungoo ...	Toungoo ...	M & T	23,223	19,332	18,546	16,146	19,232	17,199
11	Pakokku ...	Pakokku ...	M & T	23,115	19,507	20,010	19,456	19,972	...
12	Pegu ...	Pegu ...	M & T	21,712	18,769	17,104	14,132	10,762	5,891
13	Insein ...	Insein ...	M & T	20,487	14,308	13,992
14	Mergui ...	Mergui ...	M & T	20,405	17,297	14,889	11,987	10,137	8,633
	Class IV (10,000—20,000) ...	17 Towns	223,758	248,863	227,342	217,947	211,083	...
15	Pyinmana ...	Yamethin ...	M & T	17,656	14,886	14,074	14,388	12,926	...
16	Thaton ...	Thaton ...	M & T	16,851	15,091	14,392	14,342	9,683	[6,388]
17	Maymyo Municipality ...	Mandalay ...	M & T	16,586	12,839	† 11,974
18	Syriam ...	Hanthawaddy ...	M & T	15,070	15,193	10,897
19	Sagaing ...	Sagaing ...	M & T	14,127	11,858	10,937	10,039	9,934	...
20	Paungde ...	Prome ...	M & T	13,479	14,154	12,104	11,105	10,233	6,727
21	Mandalay Cantonment	Mandalay	C & T	12,982	14,078	13,385	16,095	18,744	...
22	Chauk ...	Magwe ...	N	12,830
23	Namtu-Panghai ...	Northern Shan States	...	12,780	7,699	[449]
24	Allanmyo ...	Thayetmyo ...	M & T	12,511	11,219	12,894	10,207	9,012	5,825
25	Pyapon ...	Pyapon ...	M & T	12,338	8,107	7,066
26	Letpadan ...	Tharrawaddy ...	M & T	12,160	9,901	9,247	9,107	2,151	[775]
27	Shwebo ...	Shwebo ...	M & T	11,286	10,605	10,629	9,792	9,368	...
28	Yenangyaung ...	Magwe ...	M	11,098	10,028	8,896	3,246	4,258	...
29	Monywa ...	Lower Chindwin	M & T	10,800	9,225	8,628	7,869	6,316	...
30	Kyaiklat ...	Pyapon ...	M & T	10,658	9,224	8,438
31	Thongwa ...	Hanthawaddy ...	M & T	10,546	8,153
	Class V (5,000—10,000) ...	46 Towns	335,374	292,305	236,989	161,167	176,248	...
32	Yandoon ...	Maubin ...	M & T	9,925	9,344	12,500	12,779	20,235	12,673
33	Wakema ...	Myaungmya ...	M & T	9,359	8,447	7,031
34	Yamethin ...	Yamethin	M & T	9,291	8,869	8,083	8,680	6,584	...
35	Thayetmyo ...	Thayetmyo	M & T	9,279	10,768	11,577	15,824	17,101	16,097
36	Meiktila ...	Meiktila ...	M & T	9,195	8,868	7,076	7,203	686	...
37	Myanaung ...	Henzada ...	M & T	9,072	7,793	8,331	6,351	5,489	5,416

* See Note 2 on page 13.

† The figures for Maymyo Cantonment in 1911

Population, with variation for fifty years.

Variation : Increase (+), Decrease (-).					Variation in period 1881 to 1931. Increase (+), Decrease (-)	Males.			Females.			Serial No.
1921 to 1931.	1911 to 1921.	1901 to 1911.	1891 to 1901.	1881 to 1891.		1931.	1921.	1911.	1931.	1921.	1911.	
10	11	12	13	14	15	16	17	18	19	20	21	
+ 228,510	+ 164,652	+ 135,501	+ 44,725	903,980	777,114	679,660	616,057	514,413	447,215	
+ 63,587	+ 60,481	+ 20,968	+ 53,042	339,866	301,251	263,635	194,051	169,079	146,214	
+ 63,476 + 111	+ 50,556 + 9,925	+ 63,775 - 42,807	+ 55,392 - 2,350	+ 41,244 ...	+ 274,443 ...	270,017 69,849	232,149 69,102	201,819 61,816	128,950 65,101	103,342 65,737	83,116 63,098	1 2
+ 4,205	+ 3,719	- 864	+ 2,661	38,399	38,076	35,130	27,107	23,225	22,452	
+ 4,205	+ 3,719	- 864	+ 2,661	+ 2,678	+ 12,399	38,399	38,076	35,130	27,107	23,225	22,452	3
+ 147,680	- 15,691	+ 29,975	+ 23,674	178,744	97,231	104,380	125,266	59,099	67,641	
+ 3,099 + 1,525	+ 5,482 - 1,324	+ 5,217 + 2,213	+ 1,687 - 2,258	+ 2,030 + 3,949	+ 17,515 + 4,105	29,148 28,724	28,406 27,693	24,246 29,509	16,514 9,370	14,157 8,876	12,835 8,384	4 5
+ 1,538 + 4,891	+ 2,406 - 1,401	+ 2,703 + 296	+ 7,272 + 4,994	+ 1,727 + 3,038	+ 15,646 + 11,818	14,601 15,765	13,818 12,974	12,573 14,009	14,417 12,777	13,662 10,677	12,501 11,043	6 7
+ 2,228 + 6,526	- 844 + 2,552	- 464 + 174	- 2,647 - 3,585	+ 1,209 ...	- 518 ...	15,332 13,769	14,340 10,374	14,385 8,765	12,963 11,688	11,727 8,557	12,526 7,614	8 9
+ 3,891 + 3,608	+ 786 - 503	+ 2,400 + 554	- 3,086 - 516	+ 2,033 ...	+ 6,024 ...	13,215 11,881	11,150 9,665	11,106 9,658	10,008 11,234	8,182 9,842	7,440 10,352	10 11
+ 2,943 + 6,179	+ 1,665 + 316	+ 2,972 ...	+ 3,370 ...	+ 4,871 ...	+ 15,821 ...	11,920 13,420	10,728 9,520	10,232 10,046	9,792 7,067	8,041 4,788	6,872 3,946	12 13
+ 3,108	+ 2,408	+ 2,902	+ 1,850	+ 1,504	+ 11,772	10,969	9,540	8,100	9,436	7,757	6,789	14
- 25,105	+ 21,521	+ 9,395	+ 6,864	128,346	141,052	132,416	95,412	107,811	94,926	
+ 2,770 + 1,760	+ 812 + 699	- 314 + 50	+ 1,462 + 4,659	9,384 8,971	7,988 8,076	7,475 7,982	8,272 7,880	6,898 7,015	6,599 6,410	15 16
+ 3,747 - 123	... + 4,296	9,842 10,398	7,846 11,741	18,008 8,434	6,744 4,672	4,993 3,452	13,966 2,463	17 18
+ 2,269 - 675	+ 921 + 2,050	+ 898 + 999	+ 105 + 872	7,259 7,064	5,784 7,289	5,427 6,322	6,868 6,415	6,074 6,865	5,510 5,782	19 20
- 1,096 ...	+ 693 ...	- 2,710 ...	- 2,649	7,818 7,820	8,661 ...	7,902 ...	5,164 5,010	5,417 ...	5,483 ...	21 22
+ 5,081 + 1,292	- ... + 1,675	+ ... + 2,687	+ ... + 1,195	+ ... + 3,187	+ ... + 6,686	9,849 6,177	6,031 5,480	[241] 6,384	2,931 6,334	1,668 5,739	[208] 6,510	23 24
+ 4,231 + 2,259	+ 1,041 + 654	+ ... + 140	+ ... + 6,956	7,316 6,579	4,877 5,411	4,398 5,099	5,022 5,581	3,230 4,490	2,668 4,148	25 26
+ 681 + 1,070	- 24 + 1,132	+ 837 + 5,650	+ 424 - 1,012	6,046 6,170	5,685 5,623	6,059 5,085	5,240 4,928	4,920 4,405	4,570 3,811	27 28
+ 1,575 + 1,434	+ 597 + 786	+ 759 ...	+ 1,553	5,829 6,132	5,109 5,600	4,614 5,042	4,971 4,526	4,116 3,624	4,014 3,396	29 30
+ 2,393	5,692	4,512	...	4,854	3,641	...	31
+ 43,069	+ 55,316	+ 75,822	- 15,081	184,752	163,196	131,138	150,622	129,109	105,851	
+ 581 + 912	- 3,156 + 1,416	- 279 ...	- 7,456 ...	+ 7,562 ...	- 2,748 ...	5,568 5,435	5,134 4,861	6,793 4,126	4,357 3,924	4,210 3,586	5,707 2,905	32 33
+ 422 - 1,489	+ 786 - 809	- 597 - 4,247	+ 2,096 - 1,277	4,953 5,132	4,830 5,902	4,289 6,374	4,338 4,147	4,039 4,866	3,794 5,203	34 35
+ 327 + 1,279	+ 1,792 - 538	- 127 + 1,980	+ 6,517 + 862	+ ... + 73	+ ... + 3,656	4,842 4,597	5,240 3,907	3,985 4,262	4,353 4,475	3,628 3,886	3,091 4,069	36 37

are included in those given for Maymyo Municipality (See Note 3 on page 13).

IMPERIAL TABLE IV.—Towns classified by

Serial No.	Name of Town.	District or State.	Municipality, Cantonment, etc. *	Population.					
				1931.	1921.	1911.	1901.	1891.	1881.
1	2	3	4	5	6	7	8	9	
38	Maubin	Maubin	M & T	8,897	6,812	7,022	6,623	5,327	[1,567]
39	Taunggyi	Southern Shan States	N & T	8,652	6,016	[5,180]
40	Shwedaung	Prome	M	8,408	9,108	9,021	10,787	12,424	12,373
41	Taungdwingyi	Magwe	M & T	8,339	6,306	6,402	5,941	5,687	...
42	Amarapura	Mandalay	T	8,254	8,497	7,866	9,151	[11,004]	...
43	Magwe	Magwe	M & T	8,209	7,819	4,967	6,232	6,673	...
44	Nyaung-u	Myingyan	N	8,118	7,094	5,726
45	Bogale	Pyapön	T	8,074	5,012	3,279
46	Thingangyun	Insein	N	7,984	...	6,929	6,641	2,257	[1,505]
47	Thönze	Tharrawaddy	M & T	7,962	6,594
48	Bhamo	Bhamo	M & T	7,827	7,741	9,762	10,734	8,048	...
49	Pyu	Toungoo	M & T	7,807	6,451
50	Nyaunglebin	Pegu	M	7,790	7,496	[6,642]
51	Myaungmya	Myaungmya	M & T	7,773	6,280	5,461	4,711	2,929	...
52	Moulmeingyun	Myaungmya	N	7,747	6,115
53	Gyobingauk	Tharrawaddy	M & T	7,675	7,666	7,410	6,083	3,008	[837]
54	Kyaukse	Kyaukse	M & T	7,353	6,107	5,877	5,420	7,201	...
55	Myitkyina	Myitkyina	N	7,328	4,956	5,663
56	Kamayut	Insein	N	7,256
57	Tharrawaddy	Tharrawaddy	N & T	7,131	3,625	[3,246]	[2,666]
58	Kyangin	Henzada	M & T	6,780	7,064	8,386	7,183	8,116	7,565
59	Dedaye	Pyapön	...	6,778	5,568	6,189
60	Salin	Minbu	M & T	6,654	6,834	7,547	7,957	10,345	...
61	Kyaikto	Thatön	M & T	6,611	7,168	6,127	6,637	5,164	[3,859]
62	Kanbe	Insein	N	6,575
63	Kawkaek	Amherst	N & T	6,575	6,587	[5,559]	3,919	3,097	...
64	Zigön	Tharrawaddy	M & T	6,338	6,916	[5,218]
65	Danubyu	Maubin	M & T	6,334	4,860	7,695	...	4,751	...
66	Pyuntaza	Pegu	...	6,172
67	Pyawbwe	Yamethin	N	6,160	4,704	4,571
68	Minbu	Minbu	M & T	6,005	5,403	5,501	5,780	7,270	...
69	Shwegyin	Toungoo	M & T	5,876	5,758	8,037	7,616	8,754	7,519
70	Kyönpaw	Bassein	M & T	5,866	6,910	5,429
71	Myitnge	Mandalay	N	5,682	3,439
72	Thamaing	Insein	N	5,645
73	Nattalin	Tharrawaddy	M & T	5,633	4,898	[4,165]
74	Kengtung	Southern Shan States	...	5,508	5,718	[5,742]
75	Ngathainggyaung	Bassein	M & T	5,380	6,751	7,182	7,182	5,608	...
76	Myinmu	Sagaing	N	5,072	[4,845]	[4,215]	[3,739]	3,422	...
77	Daik-u	Pegu	...	5,025
Class VI (5,000 and under) 15 Towns				57,472	62,398	23,092	22,887	49,322	...
78	Hsipaw	Northern Shan States	...	4,849	3,949	[5,455]
79	Maymyo Cantonment	Mandalay	C & T	4,749	3,719	†	1,259	[228]	...
80	Yawnghwe	Southern Shan States	...	4,705	4,173
81	Lashio	Northern Shan States	N & T	4,638	3,448	[4,055]
82	Minhla	Tharrawaddy	M & T	4,413	3,829
83	Sinbyugyun	Minbu	...	4,369	[4,196]	5,053
84	Kyaukpyu	Kyaukpyu	M & T	4,232	3,884	3,323	3,145	3,548	[3,225]
85	Sagu	Minbu	...	4,207	[4,943]	[5,025]	...	7,479	...
86	Sandoway	Sandoway	M & T	4,070	3,762	3,360	2,845	2,531	[1,617]
87	Mingaladon Cantonment	Insein	C	3,910
88	Ye-u	Shwebo	N	3,739	2,742	[2,247]	[2,504]	3,178	...
89	Kalaw	Southern Shan States	N & T	3,621	2,997
90	Mawlaik	Upper Chindwin	N	2,278	2,415
91	Minbya	Akyab	N	2,244
92	Rangoon Cantonment	Rangoon Town	C & T	1,448	6,471	8,381	13,721	14,556	9,652

* See Note 2 on page 13.

† The figures for Maymyo Cantonment in 1911

Population, with variation for fifty years—concl'd.

Variation : Increase (+), Decrease (-).					Variation in period 1881 to 1931. Increase (+), Decrease (-)	Males.			* Females.			Serial No.
1921 to 1931.	1911 to 1921.	1901 to 1911.	1891 to 1901.	1881 to 1891.		1931.	1921.	1911.	1931.	1921.	1911.	
10	11	12	13	14	15	16	17	18	19	20	21	
+ 2,085	- 210	+ 399	+ 1,296	5,360	4,090	4,377	3,537	2,722	2,645	38
+ 2,636	4,671	3,311	[2,856]	3,981	2,705	[2,324]	39
- 700	+ 87	- 1,766	- 1,637	+ 51	- 3,965	4,072	4,374	4,187	4,336	4,734	4,834	40
+ 2,033	- 96	+ 461	+ 254	4,387	3,132	3,179	3,952	3,174	3,223	41
- 243	+ 631	- 1,285	3,907	3,918	3,619	4,347	4,579	4,247	42
+ 390	+ 2,852	- 1,265	- 441	4,543	4,258	2,834	3,666	3,561	2,133	43
+ 1,024	+ 1,368	4,218	3,631	2,852	3,900	3,463	2,874	44
+ 3,062	+ 1,733	4,845	3,161	1,970	3,229	1,851	1,309	45
...	4,706	3,278	46
+ 1,368	- 335	+ 288	+ 4,384	4,129	3,348	3,586	3,833	3,246	3,343	47
+ 86	- 2,021	- 972	+ 2,686	4,677	4,933	6,703	3,150	2,808	3,059	48
+ 1,356	4,217	3,504	...	3,590	2,947	...	49
+ 294	4,240	4,345	[3,772]	3,550	3,151	[2,870]	50
+ 1,493	+ 819	+ 750	+ 1,782	4,457	3,755	3,361	3,316	2,525	2,100	51
+ 1,632	4,620	3,671	...	3,127	2,444	...	52
+ 9	+ 256	+ 1,327	+ 3,075	4,117	4,169	4,067	3,558	3,497	3,343	53
+ 1,246	+ 230	+ 457	- 1,781	3,797	3,037	2,900	3,556	3,070	2,977	54
+ 2,372	- 707	4,637	3,107	3,794	2,691	1,849	1,869	55
...	4,323	2,933	56
+ 3,506	4,569	2,079	[1,895]	2,562	1,546	[1,351]	57
- 284	- 1,322	+ 1,203	- 933	+ 551	- 785	3,393	3,604	4,200	3,387	3,460	4,186	58
+ 1,210	- 621	3,912	3,408	3,656	2,866	2,160	2,533	59
- 180	- 713	- 410	- 2,388	3,302	3,278	3,561	3,352	3,556	3,986	60
- 557	+ 1,041	- 510	+ 1,473	3,575	3,896	3,280	3,036	3,272	2,847	61
...	3,955	2,620	62
- 12	+ 822	3,431	3,558	[2,955]	3,144	3,029	[2,604]	63
- 578	3,482	3,805	[2,755]	2,856	3,111	[2,463]	64
+ 1,474	- 2,835	3,493	2,712	4,426	2,841	2,148	3,269	65
...	3,436	2,736	66
+ 1,456	+ 133	3,191	2,316	2,395	2,969	2,388	2,176	67
+ 602	- 98	- 279	- 1,490	3,333	2,947	2,967	2,672	2,456	2,534	68
+ 118	- 2,279	+ 421	- 1,138	+ 1,235	- 1,643	3,127	3,098	4,355	2,749	2,660	3,682	69
- 1,044	+ 1,481	3,140	3,617	2,889	2,726	3,293	2,540	70
+ 2,243	3,538	2,401	...	2,144	1,038	...	71
...	3,605	2,040	72
+ 735	3,019	2,584	[2,159]	2,614	2,314	[2,006]	73
- 210	2,855	3,038	[2,943]	2,653	2,680	[2,799]	74
- 1,371	- 431	Nil.	+ 1,574	2,712	3,455	3,677	2,668	3,296	3,505	75
...	2,484	[2,386]	[2,132]	2,588	[2,459]	[2,083]	76
...	2,750	2,275	77
- 4,926	+ 39,306	+ 205	- 26,435	33,873	36,308	12,961	23,599	26,090	10,131	
+ 900	2,843	2,261	[2,891]	2,006	1,688	[2,564]	78
+ 1,030	3,761	2,903	+	988	816	+	79
+ 532	2,386	2,029	...	2,319	2,144	...	80
+ 1,190	2,782	2,046	[2,691]	1,856	1,402	[1,364]	81
+ 584	2,421	2,105	...	1,992	1,724	...	82
...	2,116	[2,019]	2,376	2,253	[2,177]	2,677	83
+ 348	+ 561	+ 178	- 403	2,562	2,226	1,896	1,670	1,658	1,427	84
...	1,997	[2,352]	[2,346]	2,210	[2,591]	[2,679]	85
+ 308	+ 402	+ 515	+ 314	2,230	2,047	1,816	1,840	1,715	1,544	86
...	2,930	980	87
+ 997	2,017	1,446	[1,098]	1,722	1,296	[1,149]	88
+ 624	2,025	1,822	...	1,596	1,175	...	89
- 137	1,370	1,672	...	908	743	...	90
...	1,387	857	91
- 5,023	- 1,910	- 5,340	- 835	+ 4,904	- 8,204	1,046	4,540	6,292	402	1,931	2,089	92

are included in those given for Maymyo Municipality (See Note 3 on page 13).

IMPERIAL TABLE V.

Towns arranged territorially with Population by Religion.

NOTES 1. In Imperial Table IV figures are given for certain towns (see Notes 1, 2 and 4 to 7 on page 13) and in this table the populations of these towns are classified by religion, the towns being arranged according to the division and district in which they are situated.

2. Figures for cantonments are given separately. The following are the figures for the civil and military populations of cantonments :—

Cantonment.	Population.			
	Civil.		Military.	
	Males.	Females.	Males.	Females.
Rangoon ...	475	261	571	141
Mandalay ...	5,938	4,629	1,880	535
Maymyo	3,761	988
Mingaladon ...	567	245	2,363	735
Total ...	6,980	5,135	8,575	2,399

These figures represent the persons enumerated in the civil and strictly military areas, respectively, and it is possible that the figures for the civil population may include a few persons who should be properly reckoned military.

3. The following are the details for "Others" (columns 30 to 32) :—

Town.	Jain.		Zoroastrian.		Shintoist.		Indefinite Beliefs.	
	Males.	Females.	Males.	Females.	Males.	Females.	Males.	Females.
Rangoon Municipality ...	296	147	219	136	80	43	16	22
Mandalay Municipality ...	8	2	2	4	11
Moulmein ...	61	29	5	2
Bassein ...	1
Akyab	5	...	117	33
Tavoy	1	1
Prone	12
Myingyan	1
Insein	5	2
Mergui	18
Maymyo Municipality	9	5
Syriam	1	1
Sagaing	2
Namtu-Panghai	15
Letpadan	1
Kyaiklat ...	6	3
Yamethin	2
Thingangyun ...	14	15	1
Pyuntaza	2
Ye-u	1
Total ...	386	213	250	153	241	76	16	22

Details for "Indefinite Beliefs" are as follows :—

	Agnostics.	Atheists.	Freethinkers.	Theosophists.
Males ...	4	2	9	1
Females ...	1	15	4	2

4. The figures given for Hindus include 191 Aryas (males 104, females 87) and 279 Brahmos (males 190, females 89).

5. Figures for the population of towns classified by race are given in Provincial Table III.

District or State.	Town.			Total Population.			Buddhist.			Animist.		
	Serial No. in Table IV. 2(a)	Name. 2(b)	Municipality, Cantonment, etc.* 2(c)	Persons. 3	Males. 4	Females. 5	Persons. 6	Males. 7	Females. 8	Persons. 9	Males. 10	Females. 11
Provincial Total.	...	92 Towns	...	1,520,037	903,980	616,057	890,684	447,289	443,395	32,349	23,094	9,255
Divisional Burma.	...	85 Towns	...	1,475,284	876,569	598,715	866,343	435,089	431,254	28,993	20,269	8,724
<i>Arakan Division</i>	...	<i>4 Towns</i>	...	<i>48,640</i>	<i>34,903</i>	<i>13,737</i>	<i>20,499</i>	<i>10,655</i>	<i>9,844</i>	<i>238</i>	<i>188</i>	<i>50</i>
Akyab ...	5	Akyab	M & T	38,094	28,724	9,370	13,516	6,984	6,532	70	62	8
Do. ...	91	Minbya	N	2,244	1,387	857	1,739	899	840	40	32	8
Kyaukpyu ...	84	Kyaukpyu	M & T	4,232	2,562	1,670	3,008	1,625	1,383	60	42	18
Sandoway ...	86	Sandoway	M & T	4,070	2,230	1,840	2,236	1,147	1,089	68	52	16
<i>Pegu Division</i>	<i>24 Towns</i>	...	<i>620,081</i>	<i>397,222</i>	<i>222,859</i>	<i>277,656</i>	<i>141,227</i>	<i>136,429</i>	<i>11,256</i>	<i>7,763</i>	<i>3,493</i>
Rangoon Town	1	Rangoon	Municipality.	398,967	270,017	128,950	135,383	69,896	65,487	5,500	3,820	1,680
Do.	92	Rangoon	Cantonment.	1,448	1,046	402	83	40	43
Pegu ...	12	Pegu	M & T	21,712	11,920	9,792	14,888	7,266	7,622	613	433	180
Do. ...	50	Nyaunglebin	M	7,790	4,240	3,550	5,173	2,462	2,711	375	242	133
Do. ...	66	Pyuntaza	...	6,172	3,436	2,736	4,055	1,953	2,102	223	164	59
Do. ...	77	Daik-u	...	5,025	2,750	2,275	3,691	1,836	1,855	351	200	151
Tharrawaddy ...	26	Letpadan	M & T	12,160	6,579	5,581	9,211	4,505	4,706	273	188	85
Do. ...	47	Thonze	M & T	7,962	4,129	3,833	6,099	2,838	3,261	158	119	39
Do. ...	53	Gyobingauk	M & T	7,675	4,117	3,558	6,022	2,928	3,094	231	157	74
Do. ...	57	Tharrawaddy	N & T	7,131	4,569	2,562	4,512	2,880	1,632	43	26	17
Do. ...	64	Zigon	M & T	6,338	3,482	2,856	4,821	2,325	2,496	117	84	33
Do. ...	73	Nattalin	M & T	5,633	3,019	2,614	4,468	2,122	2,346	236	161	75
Do. ...	82	Minhla	M & T	4,413	2,421	1,992	3,385	1,615	1,770	149	97	52
Hanthawaddy ...	18	Syriam	M & T	15,070	10,398	4,672	5,320	2,564	2,756	213	155	58
Do. ...	31	Thongwa	M & T	10,546	5,692	4,854	8,588	4,309	4,279	408	277	131
Insein ...	13	Insein	M & T	20,487	13,420	7,067	8,694	5,489	3,205	146	114	32
Do. ...	46	Thingangyun	N	7,984	4,706	3,278	3,439	1,740	1,699	180	116	64
Do. ...	56	Kamayut	N	7,256	4,323	2,933	3,124	1,537	1,587	419	257	162
Do. ...	62	Kanbe	N	6,575	3,955	2,620	3,441	1,718	1,723	519	349	170
Do. ...	72	Thamaing	N	5,645	3,605	2,040	3,401	1,920	1,481	139	128	11
Do. ...	87	Mingaladon Cantonment.	C	3,910	2,930	980	214	133	81
Prome ...	8	Prome	M & T	28,295	15,332	12,963	20,413	9,947	10,466	736	503	233
Do. ...	20	Paungde	M & T	13,479	7,064	6,415	11,400	5,511	5,889	179	134	45
Do. ...	40	Shwedaung	M	8,408	4,072	4,336	7,831	3,693	4,138	48	39	9
<i>Irrawaddy Divn.</i>	...	<i>16 Towns</i>	...	<i>189,185</i>	<i>109,893</i>	<i>79,292</i>	<i>132,185</i>	<i>66,728</i>	<i>65,457</i>	<i>5,031</i>	<i>3,535</i>	<i>1,496</i>
Bassein ...	4	Bassein	M & T	45,662	29,148	16,514	24,620	13,067	11,553	1,052	741	311
Do. ...	70	Kyonpyaw	M & T	5,866	3,140	2,726	4,931	2,451	2,480	59	48	11
Do. ...	75	Ngathainggyaung...	M & T	5,380	2,712	2,668	4,548	2,133	2,415	20	20	...
Henzada ...	7	Henzada	M & T	28,542	15,765	12,777	21,805	10,966	10,839	478	343	135
Do. ...	37	Myanaung	M & T	9,072	4,597	4,475	7,712	3,692	4,020	113	90	23
Do. ...	58	Kyangin	M & T	6,780	3,393	3,387	6,131	2,954	3,177	50	42	8
Myaungmya ...	33	Wakema	M & T	9,359	5,435	3,924	6,913	3,421	3,492	321	254	67
Do. ...	51	Myaungmya	M & T	7,773	4,457	3,316	4,940	2,403	2,537	505	351	154
Do. ...	52	Moulmeingyun	N	7,747	4,620	3,127	5,667	2,887	2,780	284	208	76
Maubin ...	32	Yandoon	M & T	9,925	5,568	4,357	7,630	3,872	3,758	387	126	261
Do. ...	38	Maubin	M & T	8,897	5,360	3,537	5,839	3,074	2,765	103	81	22
Do. ...	65	Danubyu	M & T	6,334	3,493	2,841	5,073	2,556	2,517	126	87	39
Pyapon ...	25	Pyapon	M & T	12,338	7,316	5,022	7,877	3,973	3,904	567	410	157
Do. ...	30	Kyaiklat	M & T	10,658	6,132	4,526	7,733	3,832	3,901	336	253	83
Do. ...	45	Bogale	T	8,074	4,845	3,229	5,609	2,858	2,751	451	358	93
Do. ...	59	Dedaye	...	6,778	3,912	2,866	5,157	2,589	2,568	179	123	56

* See Note 2 to Imperial Table IV on page 13.

territorially with population by religion.

Hindu.†			Muslim.			Christian.			Confucian.			Jew.			Sikh.			Others.			Serial No. in Col. 2 (a).
Persons.	Males.	Females.	Persons.	Males.	Females.	Persons.	Males.	Females.	Persons.	Males.	Females.	Persons.	Males.	Females.	Persons.	Males.	Females.	Persons.	Males.	Females.	
12	13	14	15	16	17	18	19	20	21	22	23	24	25	26	27	28	29	30	31	32	
509,043	240,031	69,012	191,283	137,145	54,138	71,688	39,433	32,255	16,232	11,025	5,207	1,206	619	587	3,195	4,451	1,744	1,357	893	464	
299,169	232,295	66,874	107,548	134,530	53,018	39,377	38,215	31,162	15,866	10,759	5,108	1,206	619	587	5,440	3,916	1,524	1,342	878	464	
11,930	11,094	836	15,160	12,421	2,739	416	264	152	234	153	81	3	2	1	5	4	1	155	122	33	
10,996	10,267	729	12,771	10,906	1,865	344	224	120	234	153	81	3	2	1	5	4	1	155	122	33	5
220	219	1	235	231	4	10	6	4	91
402	365	37	741	517	224	21	13	8	84
312	243	69	1,413	767	646	41	21	20	86
185,128	145,671	39,457	88,027	68,405	19,622	40,180	22,150	18,030	13,850	9,384	4,466	1,094	555	539	1,877	1,435	442	1,013	632	381	
140,301	112,304	27,997	70,526	55,924	14,602	30,408	16,759	13,649	13,478	9,106	4,372	1,069	544	525	1,343	1,053	290	959	611	348	1
600	431	169	265	223	42	480	335	145	20	17	3	92
4,275	2,947	1,328	1,572	1,093	479	360	177	183	3	3	...	1	1	12
1,272	932	340	628	445	183	338	159	179	4	...	4	50
1,441	996	445	378	278	100	66	41	25	3	...	3	4	2	2	2	2	...	66
576	449	127	376	246	130	31	19	12	77
1,580	1,159	421	842	598	244	233	114	119	3	3	17	11	6	1	1	...	26
903	671	232	457	322	135	345	179	166	47
784	603	181	435	333	102	201	94	107	2	2	53
989	721	268	729	482	247	750	377	373	62	46	16	46	37	9	57
812	673	139	488	348	140	84	43	41	16	9	7	64
607	492	115	310	236	74	7	5	2	2	2	3	1	2	73
524	433	91	324	259	65	20	11	9	11	6	5	82
5,902	5,181	721	2,371	1,730	641	914	505	409	106	75	31	5	4	1	237	183	54	2	1	1	18
1,052	775	277	434	319	115	64	12	52	31
7,380	5,267	2,113	1,628	1,203	425	2,532	1,280	1,252	7	7	...	10	6	4	83	52	31	7	2	5	13
3,172	2,181	991	628	377	251	532	274	258	1	1	24	2	...	30	15	15	46
2,637	1,859	778	567	406	161	504	259	245	4	4	1	1	56
2,049	1,525	524	260	180	80	250	142	108	45	34	11	4	...	4	7	7	62
1,191	946	245	517	388	129	379	217	162	9	6	3	2	...	2	7	...	7	72
1,765	1,299	466	679	572	107	1,227	915	312	25	11	14	87
4,065	2,808	1,257	2,541	1,759	782	377	194	183	114	89	25	37	32	5	12	...	12	8
1,074	871	203	735	497	238	70	37	33	12	8	4	9	6	3	20
177	148	29	337	187	150	8	2	6	7	3	4	40
27,514	22,524	4,990	18,065	13,796	4,269	6,213	3,175	3,038	95	76	19	11	11	...	61	41	20	10	7	3	
10,748	9,160	1,588	6,412	4,738	1,674	2,805	1,417	1,388	2	2	...	10	10	...	12	12	...	1	1	...	4
322	261	61	441	303	138	67	36	31	46	41	5	70
335	266	69	459	281	178	11	5	6	7	7	75
3,588	2,765	823	1,453	1,047	406	1,164	613	551	37	23	14	17	8	9	7
470	367	103	752	432	320	25	16	9	37
306	228	78	263	153	110	30	16	14	58
990	892	98	1,057	827	230	74	38	36	1	1	...	3	2	1	33
961	768	193	994	753	241	364	178	186	9	4	5	51
971	820	151	747	657	90	74	47	27	1	1	3	...	3	52
1,063	825	238	737	677	60	104	64	40	4	4	32
1,545	1,247	298	912	726	186	496	230	266	2	2	38
487	399	88	530	386	144	118	65	53	65
2,336	1,776	560	1,015	899	116	530	247	283	13	11	2	25
1,288	1,046	242	1,093	889	204	199	106	93	9	6	3	30
1,200	938	262	717	628	89	97	63	34	45
904	766	138	483	400	83	55	34	21	59

† Includes Arya and Brahmo (See Note 4 on page 19).

District or State.	Town.			Total Population.			Buddhist.			Animist.		
	Serial No. in Table IV.	Name.	Municipality, Cantonment, etc.*	Persons.	Males.	Females.	Persons.	Males.	Females.	Persons.	Males.	Females.
1	2(a)	2(b)	2(c)	3	4	5	6	7	8	9	10	11
<i>Tenasserim Divn.</i>	...	9 Towns	...	181,872	100,505	81,367	112,001	55,061	56,940	6,059	3,855	2,204
Thaton	16	Thaton	M & T	16,851	8,971	7,880	12,335	6,072	6,263	269	183	86
Do.	61	Kyaikto	M & T	6,611	3,575	3,036	4,562	2,171	2,391	295	194	101
Amherst	3	Moulmein	M & T	65,506	38,399	27,107	30,877	15,547	15,330	2,605	1,574	1,031
Do.	63	Kawkaek	N & T	6,575	3,431	3,144	4,448	2,193	2,255	55	32	23
Tavoy	6	Tavoy	M & T	29,018	14,601	14,417	24,552	11,603	12,949	691	513	178
Mergui	14	Mergui	M & T	20,405	10,969	9,436	12,963	6,165	6,798	1,354	816	538
Toungoo	10	Toungoo	M & T	23,223	13,215	10,008	12,754	6,657	6,097	528	360	168
Do.	49	Pyu	M & T	7,807	4,217	3,590	5,498	2,689	2,809	177	122	55
Do.	69	Shwegyin	M & T	5,876	3,127	2,749	4,012	1,964	2,048	85	61	24
<i>Magwe Division.</i>	...	11 Towns	...	106,616	56,858	49,758	91,465	45,774	45,691	1,161	893	268
Thayetmyo	24	Allanmyo	M & T	12,511	6,177	6,334	10,905	5,049	5,856	147	107	40
Do.	35	Thayetmyo	M & T	9,279	5,132	4,147	7,294	3,895	3,399	100	77	23
Minbu	60	Salin	M & T	6,654	3,302	3,352	6,211	2,967	3,244	52	44	8
Do.	68	Minbu	M & T	6,005	3,333	2,672	4,775	2,488	2,287	93	78	15
Do.	83	Sinbyugyun	...	4,369	2,116	2,253	4,071	1,894	2,177	91	67	24
Do.	85	Sagu	...	4,207	1,997	2,210	3,963	1,808	2,155	20	19	1
Magwe	22	Chauk	N	12,830	7,820	5,010	9,130	4,758	4,372	161	124	37
Do.	28	Yenangyaung	M	11,098	6,170	4,928	9,242	4,846	4,396	189	150	39
Do.	41	Taungdwingyi	M & T	8,339	4,387	3,952	7,447	3,725	3,722	57	49	8
Do.	43	Magwe	M & T	8,209	4,543	3,666	6,806	3,545	3,261	127	91	36
Pakokku	11	Pakokku	M & T	23,115	11,881	11,234	21,621	10,799	10,822	124	87	37
<i>Mandalay Divn.</i>	...	13 Towns	...	266,433	142,869	123,564	189,535	94,357	95,178	3,358	2,587	771
Mandalay	2	Mandalay Municipality.	M & T	134,950	69,849	65,101	103,237	50,911	52,326	1,284	893	391
Do.	17	Maymyo Municipality	M & T	16,586	9,842	6,744	5,198	2,648	2,550	93	63	30
Do.	21	Mandalay Cantonment.	C & T	12,982	7,818	5,164	8,841	4,821	4,020	190	170	20
Do.	42	Amarapura	T	8,254	3,907	4,347	7,562	3,556	4,006	30	24	6
Do.	71	Myitnge	N	5,682	3,538	2,144	585	305	280	4	4	...
Do.	79	Maymyo Cantonment.	C & T	4,749	3,761	988	309	187	122	824	736	88
Kyaukse	54	Kyaukse	M & T	7,353	3,797	3,556	5,942	2,889	3,053	40	33	7
Meiktila	36	Meiktila	M & T	9,195	4,842	4,353	6,260	3,059	3,201	130	100	30
Myingyan	9	Myingyan	M & T	25,457	13,769	11,688	22,360	11,549	10,811	212	152	60
Do.	44	Nyaung-u	N	8,118	4,218	3,900	7,715	3,922	3,793	43	32	11
Yamethin	15	Pyinmana	M & T	17,656	9,384	8,272	11,507	5,612	5,895	349	259	90
Do.	34	Yamethin	M & T	9,291	4,953	4,338	5,299	2,626	2,673	30	27	3
Do.	67	Pyawbwe	N	6,160	3,191	2,969	4,720	2,272	2,448	129	94	35
<i>Sagaing Division</i>	...	8 Towns	...	62,457	34,319	28,138	43,002	21,287	21,715	1,890	1,448	442
Bhamo	48	Bhamo	M & T	7,827	4,677	3,150	3,768	1,874	1,894	603	476	127
Myitkyina	55	Myitkyina	N	7,328	4,637	2,691	1,423	728	695	746	560	186
Shwebo	27	Shwebo	M & T	11,286	6,046	5,240	8,546	4,223	4,323	126	100	26
Do.	88	Ye-u	N	3,739	2,017	1,722	3,152	1,641	1,511	103	70	33
Sagaing	19	Sagaing	M & T	14,127	7,259	6,868	11,360	5,441	5,919	69	51	18
Do.	76	Myinmu	N	5,072	2,484	2,588	4,407	2,100	2,307	17	13	4
Lower Chindwin	29	Monywa	M & T	10,800	5,829	4,971	8,907	4,506	4,401	154	117	37
Upper Chindwin	90	Mawlaik	N	2,278	1,370	908	1,439	774	665	72	61	11
<i>Eastern States</i>	...	7 Towns	...	44,753	27,411	17,342	24,341	12,200	12,141	3,356	2,825	531
Northern States.	23	Namtu-Panghai	...	12,780	9,849	2,931	3,007	1,448	1,559	2,469	2,141	328
Do.	78	Hsipaw	...	4,849	2,843	2,006	3,686	1,934	1,752	289	257	32
Do.	81	Lashio	N & T	4,638	2,782	1,856	2,419	1,290	1,129	320	217	103
Southern States.	39	Taunggyi	N & T	8,652	4,671	3,981	4,589	2,267	2,322	129	97	32
Do.	74	Kengtung	...	5,508	2,855	2,653	4,436	2,209	2,227	48	43	5
Do.	80	Yawnghwe	...	4,705	2,386	2,319	4,311	2,136	2,175	52	36	16
Do.	89	Kalaw	N & T	3,621	2,025	1,596	1,893	916	977	49	34	15

* See Note 2 to Imperial Table IV on page 13.

territorially with population by religion—concl'd.

Hindu.†			Muslim.			Christian.			Confucian.			Jew.			Sikh.			Others.			Serial No. in Col. 2 (a).
Persons.	Males.	Females.	Persons.	Males.	Females.	Persons.	Males.	Females.	Persons.	Males.	Females.	Persons.	Males.	Females.	Persons.	Males.	Females.	Persons.	Males.	Females.	
12	13	14	15	16	17	18	19	20	21	22	23	24	25	26	27	28	29	30	31	32	
29,026	21,190	7,836	25,243	15,043	10,200	8,727	4,800	3,927	428	280	148	9	7	2	262	184	78	117	85	32	
1,770	1,255	515	1,866	1,090	776	374	212	162	185	117	68	52	42	10	16
1,047	730	317	674	460	214	33	20	13	61
15,960	11,797	4,163	12,306	7,614	4,692	3,470	1,669	1,801	122	87	35	3	2	1	66	43	23	97	66	31	3
643	414	229	1,375	761	614	53	30	23	1	1	63
1,235	977	258	1,827	1,096	731	659	373	286	42	30	12	10	8	2	2	1	1	6
2,634	1,932	702	2,948	1,703	1,245	477	326	151	5	5	...	6	4	2	18	18	...	14
3,967	2,845	1,122	2,495	1,282	1,213	3,343	1,990	1,353	14	...	14	1	...	1	121	81	40	10
1,089	766	323	910	556	354	63	34	29	65	46	19	5	4	1	49
681	474	207	842	481	361	255	146	109	1	1	69
6,329	5,049	1,280	5,752	3,939	1,813	1,003	585	418	134	82	52	3	3	...	769	533	236	
663	504	159	758	495	263	37	21	16	1	1	24
822	579	243	894	497	397	123	59	64	46	25	21	35
182	144	38	157	112	45	13	9	4	39	26	13	60
421	325	98	475	308	167	96	51	45	145	85	60	68
74	58	16	94	70	24	21	13	8	18	14	4	83
73	61	12	113	79	34	3	3	35	27	8	85
2,013	1,768	245	1,009	820	189	320	206	114	197	144	53	22
671	516	155	731	477	254	125	79	46	15	10	5	125	92	33	28
351	271	80	347	256	91	44	23	21	5	...	5	88	63	25	41
586	439	147	485	337	148	91	49	42	22	15	7	3	3	...	89	64	25	43
473	386	87	689	488	201	154	88	66	21	15	6	33	18	15	11
31,150	21,276	9,874	29,259	17,026	12,233	11,044	6,223	4,821	445	276	169	85	40	45	1,513	1,053	460	44	31	13	
11,020	7,379	3,641	15,327	8,599	6,728	3,724	1,841	1,883	144	87	57	40	19	21	147	99	48	27	21	6	2
5,278	3,759	1,519	2,562	1,641	921	3,111	1,503	1,608	41	19	22	289	200	89	14	9	5	17
2,349	1,658	691	780	533	247	782	608	174	40	28	12	21
213	126	87	325	170	155	123	30	93	1	1	42
3,644	2,300	1,344	516	336	180	229	147	82	297	185	112	407	261	146	71
1,189	858	331	594	485	109	1,570	1,278	292	263	217	46	79
521	389	132	614	364	250	145	60	85	91	62	29	54
943	659	284	1,440	786	645	361	196	165	61	42	19	36
1,539	1,199	340	952	634	318	358	209	149	4	4	31	21	10	1	1	...	9
172	139	33	176	122	54	12	3	9	44
2,766	1,766	1,000	2,685	1,551	1,134	297	166	131	52	30	22	15
956	677	277	2,640	1,402	1,238	279	156	123	4	2	2	83	63	20	2	...	2	34
562	367	195	648	403	245	53	26	27	48	29	19	67
8,092	5,491	2,601	6,042	3,900	2,142	1,794	1,018	776	680	507	173	1	1	...	953	666	287	3	1	2	
726	542	184	1,269	830	439	619	363	256	563	394	169	1	1	...	278	197	81	48
3,308	2,083	1,225	1,184	808	376	326	207	119	66	62	4	275	189	86	55
1,224	885	339	945	582	363	385	212	173	60	44	16	27
139	94	45	167	102	65	77	39	38	4	4	96	66	30	1	1	...	88
1,296	905	391	1,136	706	430	137	56	81	44	44	83	56	27	2	...	2	19
230	156	74	407	208	199	5	5	6	2	4	76
648	466	182	766	552	214	210	111	99	115	77	38	29
521	360	161	168	112	56	35	25	10	3	3	40	35	5	90
9,874	7,736	2,138	3,735	2,615	1,120	2,311	1,218	1,093	366	267	99	755	535	220	15	15	...	
4,941	4,424	517	1,377	1,185	192	593	352	241	69	60	9	309	224	85	15	15	...	23
423	345	78	388	266	122	62	40	22	1	1	78
1,538	1,034	504	212	156	56	143	82	61	3	3	3	...	3	81
1,989	1,219	770	986	502	484	529	281	248	75	47	28	355	258	97	39
17	16	1	233	173	60	569	269	300	205	145	60	74
196	135	61	138	76	62	3	1	2	5	2	3	80
770	563	207	401	257	144	412	193	219	14	12	2	82	50	32	89

† Includes Arya and Brahmo (See Note 4 on page 19).

IMPERIAL TABLE VI.

Birth-place.

NOTES 1. The population of the estimated area of East Manglūn in the Northern Shan States amounting to 19,649 (males 9,925, females 9,724) has been omitted from this table.

2. The table is divided into three parts. In Part I figures are given for those enumerated in the whole province, Divisional Burma and the Eastern States, respectively, and the birth-places are given in detail for countries outside Burma. In Part II figures are given for each district of enumeration but the birth-places are not given in such detail as in Part I. Part III gives figures for persons born in Burma; the birth-district and the district of enumeration are both given.

3. Throughout this table the phrase "Within British Dominions" should be taken to mean "Within the British Empire and Mandated Territories."

Birth-place.	Area in which enumerated.								
	The Whole Province.			Divisional Burma.			Eastern States.		
	Persons.	Males.	Females.	Persons.	Males.	Females.	Persons.	Males.	Females.
1	2	3	4	5	6	7	8	9	10
TOTAL POPULATION ...	14,647,497	7,480,676	7,166,821	13,099,563	6,687,029	6,412,534	1,547,934	793,647	754,287
A. BORN IN INDIA (including Burma) ...	14,489,055	7,364,954	7,124,101	12,984,572	6,602,937	6,381,635	1,504,483	762,017	742,466
A-I. Burma ...	13,871,534	6,846,931	7,024,603	12,384,351	6,100,033	6,284,318	1,487,183	746,898	740,285
A-II. Provinces and States in India beyond Burma. ...	617,521	518,023	99,498	600,221	502,904	97,317	17,300	15,119	2,181
(a) <i>Adjacent Provinces and States</i> ...	461,261	384,659	76,602	454,069	378,203	75,866	7,192	6,456	736
(i) British Territory ...	456,711	381,603	75,108	449,608	375,225	74,383	7,103	6,378	725
Assam ...	1,113	825	288	1,096	811	285	17	14	3
Bengal ...	158,055	139,366	18,689	154,616	136,387	18,229	3,439	2,979	460
Madras ...	297,543	241,412	56,131	293,896	238,027	55,869	3,647	3,385	262
(ii) States and Agencies ...	4,550	3,056	1,494	4,461	2,978	1,483	89	78	11
Bengal States ...	43	31	12	43	31	12
Madras States ...	1,145	991	154	1,132	978	154	13	13	...
Cochin State ...	239	191	48	237	189	48	2	2	...
Travancore State ...	816	723	93	807	714	93	9	9	...
Other States ...	90	77	13	88	75	13	2	2	...
Manipur ...	3,362	2,034	1,328	3,286	1,969	1,317	76	65	11
(b) <i>Other Provinces and States in India</i> ...	155,339	132,610	22,729	145,233	123,948	21,285	10,106	8,662	1,444
(i) British Territory ...	138,899	119,491	19,408	129,987	111,913	18,074	8,912	7,578	1,334
Ajmer-Merwara ...	24	11	13	24	11	13
Andamans and Nicobars ...	82	43	39	77	41	36	5	2	3
Baluchistan ...	110	98	12	89	78	11	21	20	1
Bihar and Orissa ...	18,344	16,295	2,049	17,625	15,593	2,032	719	702	17
Bombay ...	8,436	6,442	1,994	7,725	5,814	1,911	711	628	83
Central Provinces and Berar ...	775	683	92	442	366	76	333	317	16
Coorg ...	2	...	2	2	...	2
Delhi ...	503	437	66	495	429	66	8	8	...
North-West Frontier Province ...	907	723	184	749	662	87	158	61	97
Punjab ...	23,550	19,245	4,305	20,232	16,518	3,714	3,318	2,727	591
United Provinces of Agra and Oudh ...	86,166	75,514	10,652	82,527	72,401	10,126	3,639	3,113	526
(ii) States and Agencies ...	16,440	13,119	3,321	15,246	12,035	3,211	1,194	1,084	110
Baluchistan States ...	5	5	...	5	5
Baroda State ...	342	266	76	325	251	74	17	15	2
Bihar and Orissa States ...	388	334	54	373	319	54	15	15	...
Bombay States ...	293	266	27	266	240	26	27	26	1
Central India Agency ...	153	107	46	147	101	46	6	6	...
Central Provinces States ...	258	227	31	145	120	25	113	107	6
Gwalior State ...	90	74	16	86	74	12	4	...	4
Hyderabad State ...	939	690	249	922	675	247	17	15	2
Kashmir State ...	127	121	6	121	115	6	6	6	...
Mysore State ...	1,409	915	494	1,373	883	490	36	32	4
Punjab States Agency ...	1,360	1,132	228	1,169	972	197	191	160	31
Rajputana Agency ...	1,909	1,355	554	1,855	1,313	542	54	42	12
Sikkim State ...	17	16	1	16	16	...	1	...	1
United Provinces States ...	261	152	109	250	146	104	11	6	5
Western India Agency ...	8,889	7,459	1,430	8,193	6,805	1,388	696	654	42
(c) <i>French and Portuguese Settlements</i> ...	893	735	158	891	734	157	2	1	1
(d) <i>India, unspecified</i> ...	28	19	9	28	19	9
B. BORN IN OTHER ASIATIC COUNTRIES. ...	150,450	109,699	40,751	107,394	78,342	29,052	43,056	31,357	11,699
(i) Within British Dominions ...	1,350	990	360	1,318	966	352	32	24	8
Ceylon ...	748	596	152	724	577	147	24	19	5
Cyprus ...	1	1	...	1	1
Hongkong ...	2	...	2	2	...	2
Maldives ...	15	15	...	15	15
Palestine ...	4	3	1	4	3	1
Straits Settlements and Malaya ...	580	375	205	572	370	202	8	5	3
(ii) Outside British Dominions ...	149,100	108,709	40,391	106,076	77,376	28,700	43,024	31,333	11,691
Afghanistan ...	132	129	3	116	114	2	16	15	1
Arabia ...	58	48	10	58	48	10
Armenia ...	5	3	2	5	3	2
Asia-Minor ...	5	1	4	5	1	4

IMPERIAL TABLE VI.—*Birth-place.* PART I.—*Detailed Distribution of Population by Birth-place—concl'd.*

Birth-place.	Area in which enumerated.								
	The Whole Province.			Divisional Burma.			Eastern States.		
	Persons.	Males.	Females.	Persons.	Males.	Females.	Persons.	Males.	Females.
1	2	3	4	5	6	7	8	9	10
(ii) Outside British Dominions—concl'd.									
Bhutan	2	2	...	1	1	...	1	1	...
China	114,270	83,684	30,586	86,408	63,807	22,601	27,862	19,877	7,985
French Indo-China	168	136	32	30	20	10	138	116	22
Iraq	197	98	99	197	98	99
Japan	570	411	159	560	403	157	10	8	2
Nepal	23,889	18,139	5,750	13,435	9,354	4,081	10,454	8,785	1,669
Persia	181	122	59	167	118	49	14	4	10
Siam	9,619	5,933	3,686	5,091	3,407	1,684	4,528	2,526	2,002
Tibet	3	3	...	2	2	...	1	1	...
Turkey in Asia	1	...	1	1	...	1
C. BORN IN EUROPE	7,098	5,464	1,634	6,773	5,230	1,543	325	234	91
(i) Great Britain and Ireland	6,426	4,969	1,457	6,142	4,761	1,381	284	208	76
England and Wales	4,968	3,848	1,120	4,730	3,671	1,059	238	177	61
Scotland	1,156	936	220	1,121	913	208	35	23	12
Northern Ireland	62	46	16	60	46	14	2	...	2
Channel Islands	1	1	...	1	1
Irish Free State	239	138	101	230	130	100	9	8	1
(ii) Malta	14	6	8	14	6	8
(iii) Continental Europe	658	489	169	617	463	154	41	26	15
Austria	4	2	2	4	2	2
Belgium	8	2	6	8	2	6
Czechoslovakia	3	3	...	3	3
Denmark	13	11	2	12	11	1	1	...	1
France	135	80	55	132	77	55	3	3	...
Germany	97	89	8	95	87	8	2	2	...
Greece	29	23	6	29	23	6
Holland	51	45	6	50	44	6	1	1	...
Italy	127	75	52	98	59	39	29	16	13
Norway	34	33	1	34	33	1
Poland	3	1	2	3	1	2
Portugal	43	40	3	41	38	3	2	2	...
Rumania	2	1	1	2	1	1
Russian Union	22	16	6	22	16	6
Spain	7	...	7	7	...	7
Sweden	15	14	1	15	14	1
Switzerland	22	14	8	19	12	7	3	2	1
Turkey in Europe	3	...	3	3	...	3
Yugoslavia	40	40	...	40	40
D. BORN IN AFRICA	173	102	71	170	99	71	3	3	...
(i) Within British Dominions	10	7	3	10	7	3
Mauritius	6	6	...	6	6
Natal	1	1	...	1	1
Zanzibar	3	...	3	3	...	3
(ii) Egypt	17	11	6	17	11	6
(iii) Africa, unspecified	146	84	62	143	81	62	3	3	...
E. BORN IN AMERICA	489	297	192	455	283	172	34	14	20
(i) Canada	39	26	13	38	25	13	1	1	...
(ii) United States	338	200	138	311	193	118	27	7	20
(iii) America, unspecified	112	71	41	106	65	41	6	6	...
F. BORN IN AUSTRALASIA	232	160	72	199	138	61	33	22	11
(i) Within British Dominions	146	82	64	114	60	54	32	22	10
Australia	130	74	56	98	52	46	32	22	10
New Zealand	10	8	2	10	8	2
Fiji Islands	4	...	4	4	...	4
Tasmania	2	...	2	2	...	2
(ii) Outside British Dominions	56	49	7	56	49	7
Java	14	10	4	14	10	4
Philippines	37	35	2	37	35	2
Sumatra	4	3	1	4	3	1
Celebes	1	1	...	1	1
(iii) Australasia, unspecified	30	29	1	29	29	...	1	...	1

Birth-place.	District in								
	Akyab.			Arakan Hill Tracts.			Kyaukpyu.		
	Persons.	Males.	Females.	Persons.	Males.	Females.	Persons.	Males.	Females.
1	2	3	4	5	6	7	8	9	10
TOTAL POPULATION ...	637,580	339,643	297,937	21,418	11,031	10,387	220,292	107,729	112,563
A. BORN IN INDIA (including Burma)	636,860	339,057	297,803	21,309	10,942	10,367	220,157	107,616	112,547
A-I. Burma ...	590,984	300,102	290,882	20,950	10,652	10,298	217,761	105,618	112,143
A-II. Provinces and States in India beyond Burma.	45,876	38,955	6,921	359	290	69	2,396	1,998	398
(a) Adjacent Provinces and States ...	43,089	36,396	6,693	339	270	69	2,351	1,959	392
(i) BRITISH TERRITORY ...	43,056	36,367	6,689	335	268	67	2,349	1,959	390
Assam ...	22	20	2	22	12	10
Bengal ...	39,248	32,584	6,664	305	248	57	2,281	1,895	386
Madras ...	3,786	3,763	23	8	8	...	68	64	4
(ii) STATES AND AGENCIES ...	33	29	4	4	2	2	2	...	2
Bengal States ...	13	10	3
Madras States ...	15	15
Manipur ...	5	4	1	4	2	2	2	...	2
(b) Other Provinces and States in India ...	2,762	2,534	228	20	20	...	45	39	6
(i) BRITISH TERRITORY ...	2,457	2,262	195	20	20	...	40	34	6
Bihar and Orissa ...	917	911	6	5	5	...	5	5	...
Bombay ...	118	107	11	4	4	...
Punjab ...	186	152	34	16	13	3
United Provinces of Agra and Oudh	1,228	1,084	144	15	15	...	15	12	3
Other Provinces ...	8	8
(ii) STATES AND AGENCIES ...	305	272	33	5	5	...
Western India Agency ...	117	112	5	4	4	...
Other States and Agencies ...	188	160	28	1	1	...
(c) French and Portuguese Settlements ...	25	25
(d) India, unspecified
B. BORN IN OTHER ASIATIC COUNTRIES.	650	530	120	109	89	20	131	110	21
(i) WITHIN BRITISH DOMINIONS ...	83	83	1	...	1
Ceylon ...	82	82
Straits Settlements and Malaya	1	1	1	...	1
Elsewhere
(ii) OUTSIDE BRITISH DOMINIONS ...	567	447	120	109	89	20	130	110	20
China ...	420	349	71	88	71	17
Japan ...	13	11	2
Nepal ...	132	85	47	108	88	20	37	35	2
Siam	1	1	...	4	4	...
Elsewhere ...	2	2	1	...	1
C. BORN IN EUROPE ...	68	54	14	3	2	1
(i) GREAT BRITAIN AND IRELAND ...	67	53	14	3	2	1
(ii) MALTA
(iii) CONTINENTAL EUROPE ...	1	1
D. BORN IN AFRICA
(i) WITHIN BRITISH DOMINIONS
(ii) EGYPT
(iii) AFRICA, UNSPECIFIED
E. BORN IN AMERICA ...	2	2	1	1	...
(i) CANADA ...	1	1	1	1	...
(ii) UNITED STATES
(iii) AMERICA, UNSPECIFIED ...	1	1
F. BORN IN AUSTRALASIA
(i) WITHIN BRITISH DOMINIONS
(ii) OUTSIDE BRITISH DOMINIONS
(iii) AUSTRALASIA, UNSPECIFIED

PART II.—General Statement.

which enumerated.

Sandoway.			Rangoon Town.			Pegu.			Tharrawaddy.		
Persons.	Males.	Females.	Persons.	Males.	Females.	Persons.	Males.	Females.	Persons.	Males.	Females.
11	12	13	14	15	16	17	18	19	20	21	22
129,245	64,206	65,039	400,415	271,033	129,352	489,969	254,048	235,921	508,319	252,548	255,771
129,016	64,016	65,000	378,136	254,601	123,535	485,371	250,636	234,735	506,615	251,209	255,406
127,444	62,543	64,901	196,429	99,424	97,005	453,974	226,298	227,676	496,420	242,621	253,799
1,572	1,473	99	181,707	155,177	26,530	31,397	24,338	7,059	10,195	8,588	1,607
1,317	1,241	76	137,587	116,480	21,107	26,226	20,086	6,140	6,675	5,598	1,077
1,314	1,240	74	137,111	116,072	21,039	26,156	20,030	6,126	6,658	5,582	1,076
16	16	...	295	271	24	11	9	2	8	7	1
1,168	1,108	60	29,426	27,166	2,260	7,497	6,141	1,356	2,142	1,819	323
130	116	14	107,390	88,635	18,755	18,648	13,880	4,768	4,508	3,756	752
3	1	2	476	408	68	70	56	14	17	16	1
2	...	2	4	1	3
1	1	...	468	405	63	70	56	14	17	16	1
...	4	2	2
225	202	23	43,389	38,102	5,287	5,171	4,252	919	3,520	2,990	530
205	183	22	36,989	33,364	3,625	4,879	4,016	863	3,347	2,841	506
25	24	1	4,013	3,843	170	286	271	15	114	102	12
12	9	3	2,876	2,016	860	189	164	25	106	83	23
38	30	8	3,032	2,481	551	369	292	77	257	219	38
127	117	10	26,409	24,511	1,898	4,017	3,273	744	2,864	2,431	433
3	3	...	659	513	146	18	16	2	6	6	...
20	19	1	6,400	4,738	1,662	292	236	56	173	149	24
10	9	1	3,706	2,850	856	184	171	13	98	86	12
10	10	...	2,694	1,888	806	108	65	43	75	63	12
30	30	...	716	585	131
...	15	10	5
202	164	38	19,013	14,037	4,976	4,562	3,387	1,175	1,665	1,309	357
2	2	...	638	410	228	15	5	10	18	17	1
2	2	...	324	236	88	5	4	1	12	12	...
...	296	157	139	10	1	9	6	5	1
...	18	17	1
200	162	38	18,375	13,627	4,748	4,547	3,382	1,165	1,648	1,292	356
114	99	15	16,865	12,528	4,337	4,387	3,241	1,146	1,607	1,257	350
...	375	279	96
85	62	23	647	503	144	93	78	15	36	30	6
...	46	26	20	62	58	4	4	4	...
1	1	...	442	291	151	5	5	...	1	1	...
25	24	1	2,872	2,179	693	28	24	4	28	22	6
24	23	1	2,483	1,862	621	27	23	4	25	20	5
...	7	4	3
1	1	...	382	313	69	1	1	...	3	2	1
...	126	71	55	1	1	...	6	6	...
...	10	7	3
...	9	9
...	107	55	52	1	1	...	6	6	...
2	2	...	151	92	59	7	...	7	4	2	2
...	16	11	5
2	2	...	112	71	41	7	...	7	4	2	2
...	23	10	13
...	117	83	34
...	61	33	28
...	27	21	6
...	29	29

[illegible]

PART II.—General Statement—contd.

which enumerated.

Amherst.			Tavoy.			Mergui.			Toungoo.		
Persons.	Males.	Females.	Persons.	Males.	Females.	Persons.	Males.	Females.	Persons.	Males.	Females.
53	54	55	56	57	58	59	60	61	62	63	64
516,235	270,677	245,556	179,964	92,637	87,327	161,987	85,263	76,724	428,670	219,922	208,748
510,604	266,638	243,966	177,015	90,108	86,907	157,393	81,760	75,633	426,083	217,948	208,135
487,793	246,759	241,034	172,988	86,465	86,503	149,644	75,619	74,025	407,743	203,693	204,050
22,811	19,879	2,932	4,027	3,623	404	7,749	6,141	1,608	18,340	14,255	4,085
18,613	16,156	2,457	2,433	2,182	251	6,783	5,248	1,535	9,810	8,166	1,644
18,570	16,119	2,451	2,429	2,178	251	6,766	5,233	1,533	9,750	8,118	1,632
1	1	...	13	13	...	6	5	1	57	39	18
6,068	5,714	354	926	857	69	1,173	985	188	3,522	3,066	456
12,501	10,404	2,097	1,490	1,308	182	5,587	4,243	1,344	6,171	5,013	1,158
43	37	6	4	4	...	17	15	2	60	48	12
...
43	37	6	4	4	...	17	15	2	20	18	2
...	40	30	10
4,198	3,723	475	1,594	1,441	153	941	868	73	8,528	6,087	2,441
3,431	3,073	358	1,423	1,286	137	744	698	46	8,157	5,798	2,359
545	532	13	664	664	...	263	261	2	4,023	2,589	1,434
617	486	131	131	108	23	97	84	13	197	152	45
419	352	67	238	188	50	188	173	15	444	363	81
1,785	1,641	144	369	305	64	177	162	15	3,468	2,671	797
65	62	3	21	21	...	19	18	1	25	23	2
767	650	117	171	155	16	197	170	27	371	289	82
573	507	66	122	111	11	96	89	7	180	157	23
194	143	51	49	44	5	101	81	20	191	132	59
...	25	25	...	1	1	...
...	1	1	...
5,425	3,913	1,512	2,872	2,469	403	4,499	3,423	1,076	2,484	1,912	572
55	49	6	23	21	2	44	43	1	16	11	5
17	15	2	2	1	1	6	6	...	3	3	...
38	34	4	21	20	1	38	37	1	12	8	4
...	1	...	1
5,370	3,864	1,506	2,849	2,448	401	4,455	3,380	1,075	2,468	1,901	567
2,759	2,164	595	2,305	2,024	281	2,562	2,135	427	2,100	1,613	487
14	9	5	2	1	1	53	38	15	11	7	4
26	15	11	506	392	114	659	515	144	208	142	66
2,565	1,672	893	28	23	5	1,168	679	489	148	139	9
6	4	2	8	8	...	13	13	...	1	...	1
175	119	56	56	44	12	65	52	13	82	50	32
122	73	49	53	41	12	62	49	13	50	34	16
1	...	1
52	46	6	3	3	...	3	3	...	32	16	16
3	1	2	1	1	...
...
3	1	2	1	1	...
20	4	16	14	11	3	1	1	...	17	10	7
...	1	...	1	1	1	...	4	2	2
20	4	16	10	8	2	13	8	5
...	3	3
6	2	4	7	5	2	29	27	2	3	1	2
6	2	4	7	5	2	7	6	1	2	...	2
...	22	21	1	1	1	...
...

PART II.—General Statement—contd.

which enumerated.

Pakōkku.			Chin Hills.			Mandalay, including City.*			Mandalay City.*		
Persons.	Males.	Females.	Persons.	Males.	Females.	Persons.	Males.	Females.	Persons.	Males.	Females.
74	75	76	77	78	79	80	81	82	83	84	85
499,181	241,137	258,044	171,237	83,453	87,784	371,636	191,741	179,895	147,932	77,667	70,265
498,785	240,818	257,967	170,694	83,029	87,666	366,363	187,782	178,581	146,059	76,250	69,809
496,795	238,998	257,797	170,289	82,754	87,535	340,544	167,260	173,284	133,123	65,643	67,480
1,990	1,820	170	405	274	131	25,819	20,522	5,297	12,936	10,607	2,329
1,327	1,259	68	104	63	41	12,090	9,182	2,908	6,237	4,960	1,277
1,308	1,240	68	88	54	34	11,967	9,128	2,839	6,232	4,958	1,274
9	9	...	9	5	4	110	30	80	18	14	4
606	573	33	26	18	8	3,854	3,182	672	2,487	2,028	459
693	658	35	53	31	22	8,003	5,916	2,087	3,727	2,916	811
19	19	...	16	9	7	123	54	69	5	2	3
...	12	9	3
...	31	24	7	5	2	3
19	19	...	16	9	7	80	21	59
655	556	99	301	211	90	13,691	11,310	2,381	6,690	5,639	1,051
601	512	89	257	178	79	12,251	10,169	2,082	6,174	5,219	955
40	27	13	536	466	70	191	179	12
19	12	7	17	1	16	593	405	188	517	396	121
144	115	29	107	57	50	3,180	2,524	656	1,699	1,340	359
390	351	39	46	33	13	7,551	6,439	1,112	3,600	3,153	447
8	7	1	87	87	...	391	335	56	167	151	16
54	44	10	44	33	11	1,440	1,141	299	516	420	96
17	14	3	9	1	8	517	421	96
37	30	7	35	32	3	923	720	203	516	420	96
8	5	3	38	30	8	9	8	1
...
331	261	70	537	421	116	3,897	2,901	996	1,487	1,129	358
1	1	84	58	26	46	36	10
1	1	43	30	13	20	14	6
...	41	28	13	26	22	4
...
330	260	70	537	421	116	3,813	2,843	970	1,441	1,093	348
312	251	61	53	44	9	2,030	1,612	418	1,344	1,020	324
5	3	2	22	16	6	7	6	1
7	3	4	484	377	107	1,741	1,206	535	86	67	19
6	3	3	8	6	2
...	12	3	9	4	...	4
47	42	5	4	2	2	1,319	1,034	285	363	279	84
47	42	5	4	2	2	1,253	1,012	241	314	262	52
...	4	...	4	2	...	2
...	62	22	40	47	17	30
...	13	4	9	5	1	4
...
...	5	...	5	3	...	3
...	8	4	4	2	1	1
18	16	2	2	2	...	31	14	17	12	5	7
1	...	1	5	3	2	2	...	2
1	...	1	24	9	15	10	5	5
16	16	...	2	2	...	2	2
...	13	6	7	6	3	3
...	12	5	7	6	3	3
...	1	1
...

* Includes Mandalay Cantonment.

Birth-place.	District in								
	Kyaukse.			Meiktila.			Myingyan.		
	Persons.	Males.	Females.	Persons.	Males.	Females.	Persons.	Males.	Females.
1	86	87	88	89	90	91	92	93	94
TOTAL POPULATION	151,320	74,880	76,440	309,999	147,171	162,828	472,557	228,784	243,773
A. BORN IN INDIA (including Burma)	151,093	74,722	76,371	309,592	146,870	162,722	472,117	228,421	243,696
A-I. Burma	149,252	73,107	76,145	306,133	144,295	161,838	469,728	226,386	243,342
A-II. Provinces and States in India beyond Burma.	1,841	1,615	226	3,459	2,575	834	2,389	2,035	354
(a) Adjacent Provinces and States	783	710	73	1,262	883	379	1,283	1,099	184
(i) BRITISH TERRITORY	783	710	73	1,262	883	379	1,283	1,099	184
Assam	4	4	...	1	...	1	3	1	2
Bengal	342	305	37	373	288	85	636	545	91
Madras	437	401	36	888	595	293	644	553	91
(ii) STATES AND AGENCIES
Bengal States
Madras States
Manipur
(b) Other Provinces and States in India	1,056	903	153	2,197	1,692	505	1,095	926	169
(i) BRITISH TERRITORY	976	839	137	2,054	1,597	457	965	813	152
Bihar and Orissa	129	122	7	44	27	17	78	67	11
Bombay	32	26	6	106	46	60	93	71	22
Punjab	356	285	71	576	452	124	243	201	42
United Provinces of Agra and Oudh	448	395	53	1,318	1,067	251	518	446	72
Other Provinces	11	11	...	10	5	5	33	28	5
(ii) STATES AND AGENCIES	80	64	16	143	95	48	130	113	17
Western India Agency	30	27	3	78	48	30	85	74	11
Other States and Agencies	50	37	13	65	47	18	45	39	6
(c) French and Portuguese Settlements	10	10	...
(d) India, unspecified	2	2	1	...	1
B. BORN IN OTHER ASIATIC COUNTRIES.	216	154	62	386	287	99	419	345	74
(i) WITHIN BRITISH DOMINIONS	5	4	1	10	7	3	10	6	4
Ceylon	5	4	1	8	6	2	10	6	4
Straits Settlements and Malaya	2	1	1
Elsewhere
(ii) OUTSIDE BRITISH DOMINIONS	211	150	61	376	280	96	409	339	70
China	202	145	57	217	176	41	397	330	67
Japan	6	4	2
Nepal	7	4	3	159	104	55	3	2	1
Siam	1	1	1	1	...
Elsewhere	1	...	1	2	2	...
C. BORN IN EUROPE	10	4	6	17	12	5	18	15	3
(i) GREAT BRITAIN AND IRELAND	9	3	6	17	12	5	18	15	3
(ii) MALTA
(iii) CONTINENTAL EUROPE	1	1
D. BORN IN AFRICA
(i) WITHIN BRITISH DOMINIONS
(ii) EGYPT
(iii) AFRICA, UNSPECIFIED
E. BORN IN AMERICA	3	2	1	3	3	...
(i) CANADA
(ii) UNITED STATES	3	3	...
(iii) AMERICA, UNSPECIFIED	3	2	1
F. BORN IN AUSTRALASIA	1	...	1	1	...	1
(i) WITHIN BRITISH DOMINIONS	1	...	1	1	...	1
(ii) OUTSIDE BRITISH DOMINIONS
(iii) AUSTRALASIA, UNSPECIFIED

PART II.—General Statement—concl'd.

which enumerated.

Upper Chindwin.			Northern Shan States.			Southern Shan States.			Karenni.		
Persons.	Males.	Females.	Persons.	Males.	Females.	Persons.	Males.	Females.	Persons.	Males.	Females.
116	117	118	119	120	121	122	123	124	125	126	127
204,982	104,314	100,668	616,458	321,211	295,247	870,230	441,984	428,246	58,761	29,250	29,511
203,830	103,476	100,354	586,887	298,803	288,079	858,396	434,457	423,939	56,715	27,550	29,165
198,425	99,640	98,785	574,667	287,842	286,825	853,707	430,614	423,093	56,324	27,240	29,084
5,405	3,836	1,569	12,220	10,366	1,254	4,639	3,843	846	391	310	81
3,941	2,562	1,379	5,399	4,963	436	1,595	1,333	262	198	160	38
979	817	162	5,357	4,928	429	1,548	1,290	258	198	160	38
154	82	72	5	3	2	11	10	1	1	1	...
654	582	72	2,287	2,055	232	967	773	194	185	151	34
171	153	18	3,065	2,870	195	570	507	63	12	8	4
2,962	1,745	1,217	42	35	7	47	43	4
...
...	12	12	...	1	1
2,962	1,745	1,217	30	23	7	46	42	4
1,464	1,274	190	6,821	6,003	818	3,092	2,509	583	193	150	43
1,355	1,195	160	5,978	5,209	769	2,780	2,253	527	154	116	38
387	385	2	634	623	11	82	76	6	3	3	...
8	8	...	532	499	33	148	105	43	31	24	7
390	314	76	2,041	1,707	334	1,178	944	234	99	76	23
532	450	82	2,297	2,011	286	1,321	1,089	232	21	13	8
38	38	...	474	369	105	51	39	12
109	79	30	843	794	49	312	256	56	39	34	5
7	7	...	537	521	16	130	108	22	29	25	4
102	72	30	306	273	33	182	148	34	10	9	1
...	2	1	1
...
1,103	793	310	29,332	22,228	7,104	11,693	7,443	4,250	2,031	1,686	345
1	1	...	11	11	...	21	13	8
1	1	...	10	10	...	14	9	5
...	1	1	...	7	4	3
...
1,102	792	310	29,321	22,217	7,104	11,672	7,430	4,242	2,031	1,686	345
177	159	18	22,962	16,683	6,279	4,629	2,956	1,673	271	238	33
...	7	6	1	3	2	1
911	625	286	6,322	5,501	821	2,943	2,209	734	1,189	1,075	114
12	6	6	23	20	3	3,940	2,139	1,801	565	367	198
2	2	...	7	7	...	157	124	33	6	6	...
40	38	2	197	148	49	113	72	41	15	14	1
38	36	2	192	144	48	79	52	27	13	12	1
1	1
1	1	...	5	4	1	34	20	14	2	2	...
2	1	1	3	3
...
1	...	1
1	1	...	3	3
7	6	1	8	3	5	26	11	15
...	1	1
...	5	...	5	22	7	15
7	6	1	2	2	...	4	4
...	31	21	10	2	1	1
...	31	21	10	1	1
...
...	1	...	1

Birth-place.		District or other area								
		The Whole Province.			Divisional Burma.			Eastern States.		
		Persons.	Males.	Females.	Persons.	Males.	Females.	Persons.	Males.	Females.
		2	3	4	5	6	7	8	9	10
Serial No.	1									
	The Whole Province ...	13,871,534	6,846,931	7,024,603	12,386,836	6,101,235	6,285,601	1,484,698	745,696	739,002
	Divisional Burma ...	12,384,351	6,100,033	6,284,318	12,366,536	6,089,421	6,277,115	17,815	10,612	7,203
	<i>Arakan Division</i> ...	967,423	485,180	482,243	967,346	485,116	482,230	77	64	13
1	Akyab ...	593,043	301,866	291,177	593,006	301,836	291,170	37	30	7
2	Arakan Hill Tracts ...	20,786	10,558	10,228	20,781	10,554	10,227	5	4	1
3	Kyaukpau ...	222,380	108,433	113,947	222,367	108,422	113,945	13	11	2
4	Sandoway ...	131,214	64,323	66,891	131,192	64,304	66,888	22	19	3
	<i>Pegu Division</i> ...	2,151,624	1,060,503	1,091,121	2,149,933	1,059,505	1,090,428	1,693	998	693
5	Rangoon Town ...	176,960	89,196	87,764	176,049	88,638	87,411	911	558	353
6	Pegu ...	407,832	201,620	206,212	407,659	201,517	206,142	173	103	70
7	Tharrawaddy ...	496,658	241,737	254,921	496,408	241,594	254,814	250	143	107
8	Hanthawaddy ...	376,597	187,863	188,734	376,486	187,812	188,674	111	51	60
9	Insein ...	277,697	137,344	140,353	277,603	137,292	140,311	94	52	42
10	Prome ...	415,880	202,743	213,137	415,728	202,652	213,076	152	91	61
	<i>Irrawaddy Division</i> ...	2,180,141	1,080,151	1,099,990	2,179,728	1,079,899	1,099,829	413	252	161
11	Bassein ...	541,245	267,139	274,106	541,028	267,010	274,018	217	129	88
12	Henzada ...	631,264	310,010	321,254	631,162	309,945	321,217	102	65	37
13	Myaungmya ...	372,118	185,692	186,426	372,071	185,665	186,406	47	27	20
14	Maubin ...	366,971	180,530	186,441	366,948	180,514	186,434	23	16	7
15	Pyapon ...	268,543	136,780	131,763	268,519	136,765	131,754	24	15	9
	<i>Tenasserim Division</i> ...	1,765,440	888,363	877,077	1,763,930	887,381	876,549	1,510	982	528
16	Salween ...	49,278	25,224	24,054	49,242	25,196	24,046	36	28	8
17	Thaon ...	526,422	265,506	260,916	526,319	265,440	260,879	103	66	37
18	Amherst ...	495,048	249,744	245,304	494,727	249,530	245,197	321	214	107
19	Tavoy ...	175,692	88,129	87,563	175,654	88,115	87,539	38	14	24
20	Mergui ...	147,717	74,176	73,541	147,705	74,169	73,536	12	7	5
21	Toungoo ...	371,283	185,584	185,699	370,283	184,931	185,352	1,000	653	347
	<i>Magwe Division</i> ...	1,743,409	852,964	890,445	1,743,021	852,715	890,306	382	249	139
22	Thayetmyo ...	287,205	141,608	145,597	287,165	141,585	145,580	40	23	17
23	Minbu ...	278,552	136,125	142,427	278,446	136,036	142,410	106	89	17
24	Magwe ...	480,375	235,878	244,497	480,265	235,800	244,465	110	78	32
25	Pakokku ...	523,593	254,767	268,826	523,481	254,722	268,759	112	45	67
26	Chin Hills ...	173,684	84,586	89,098	173,664	84,572	89,092	20	14	6
	<i>Mandalay Division</i> ...	1,692,396	822,787	869,609	1,683,862	817,673	866,189	8,534	5,114	3,420
27	Mandalay ...	343,968	167,693	176,275	338,236	164,354	173,882	5,732	3,339	2,393
28	Kyaukse ...	137,125	67,020	70,105	136,060	66,415	69,645	1,065	605	460
29	Meiktila ...	338,985	162,762	176,223	337,987	162,055	175,932	998	707	291
30	Myingyan ...	501,431	244,095	257,336	501,278	243,995	257,283	153	100	53
31	Yamethin ...	370,887	181,217	189,670	370,301	180,854	189,447	586	363	223
	<i>Sagaing Division</i> ...	1,883,918	910,085	973,833	1,878,716	907,132	971,584	5,202	2,953	2,249
32	Bhamo ...	106,635	51,045	55,590	105,620	50,620	55,000	1,015	425	590
33	Myitkyina ...	125,686	62,891	62,795	125,439	62,751	62,688	247	140	107
34	Shwebo ...	454,886	218,985	235,901	454,156	218,491	235,665	730	494	236
35	Sagaing ...	354,198	169,739	184,459	353,817	169,504	184,313	381	235	146
36	Katha ...	261,910	128,238	133,672	259,431	126,751	132,680	2,479	1,487	992
37	Lower Chindwin ...	390,783	184,237	206,546	390,583	184,091	206,492	200	146	54
38	Upper Chindwin ...	189,820	94,950	94,870	189,670	94,924	94,746	150	26	124
	Eastern States ...	1,487,183	746,898	740,285	20,300	11,814	8,486	1,466,883	735,084	731,799
39	Northern Shan States ...	577,166	289,481	287,685	11,398	6,801	4,597	565,768	282,680	283,088
40	Southern Shan States ...	857,317	432,199	425,118	8,557	4,748	3,809	848,760	427,451	421,309
41	Karenni ...	52,700	25,218	27,482	345	265	80	52,355	24,953	27,402

PART III.—*Birth-places in Burma.*

in which enumerated.

Akyab.			Arakan Hill Tracts.			Kyaukpyn.			Sandoway.			Serial No.
Persons.	Males.	Females.	Persons.	Males.	Females.	Persons.	Males.	Females.	Persons.	Males.	Females.	
11	12	13	14	15	16	17	18	19	20	21	22	
590,984	300,102	290,882	20,950	10,652	10,298	217,761	105,618	112,143	127,444	62,543	64,901	1
590,970	300,089	290,881	20,950	10,652	10,298	217,755	105,613	112,142	127,432	62,531	64,901	
590,553	299,845	290,707	20,937	10,644	10,293	217,409	105,395	112,014	126,788	62,056	64,732	
588,454	298,437	290,017	393	239	154	1,677	1,334	343	212	133	79	
124	82	42	20,511	10,374	10,137	1	...	1	2
1,745	1,157	588	33	31	2	214,549	103,761	110,788	1,621	845	776	3
230	170	60	1,182	300	882	124,955	61,078	63,877	4
192	105	87	2	2	...	92	59	33	222	170	52	5
149	84	65	58	37	21	47	23	24	
7	1	6	2	1	1	24	17	7	
20	13	7	1	1	...	2	...	2	27	26	1	
4	3	1	13	9	4	26	20	6	8
2	2	...	1	1	...	3	1	2	18	16	2	9
10	2	8	14	11	3	80	68	12	10
42	25	17	49	26	23	294	213	81	11
22	14	8	24	14	10	145	103	42	
12	9	3	19	9	10	113	86	27	
3	1	2	4	2	2	13	7	6	
3	1	2	1	...	1	5	4	1	14
2	...	2	1	1	...	18	13	5	15
57	29	28	23	10	13	21	11	10	16
...	3	1	2	
5	3	2	3	2	1	4	1	3	
18	10	8	14	7	7	6	3	3	
28	16	12	4	1	3	5	3	2	19
5	...	5	1	1	...	20
1	...	1	2	...	2	2	2	...	21
28	16	12	11	6	5	130	94	36	53	43	10	22
6	5	1	24	18	6	26	18	8	
8	5	3	95	67	28	3	3	...	
12	5	7	2	1	1	8	6	2	
1	1	9	8	1	16	16	...	25
1	...	1	11	6	5	26
71	46	25	39	23	16	34	27	7	27
60	39	21	20	11	9	26	21	5	
1	1	1	1	
8	4	4	8	4	4	3	3	...	
2	2	4	4	...	4	2	2	30
...	6	3	3	1	1	...	31
27	22	5	13	6	7	20	11	9	32
4	3	1	
1	...	1	
1	1	2	2	...	3	...	3	
1	...	1	7	3	4	3	3	...	35
1	...	1	3	...	3	5	4	1	36
18	18	1	1	...	4	3	1	37
1	...	1	5	1	4	38
14	13	1	6	5	1	12	12	...	39
1	1	1	...	1	2	2	...	
2	1	1	5	5	...	10	10	...	
11	11	

Serial No.		Birth-place.	District or other area								
			Rangoon Town.			Pegu.			Tharrawaddy.		
			Persons.	Males.	Females.	Persons.	Males.	Females.	Persons.	Males.	Females.
1			23	24	25	26	27	28	29	30	31
1	The Whole Province		196,429	99,424	97,005	453,974	226,298	227,676	496,420	242,621	253,799
	Divisional Burma		196,051	99,237	96,814	452,669	225,592	227,037	496,066	242,459	253,607
	Arakan Division		1,102	780	322	195	150	45	75	52	23
	Akyab		681	475	206	134	108	26	32	24	8
2	Arakan Hill Tracts		23	13	10	5	5	...	6	5	1
3	Kyaukpyu		131	101	30	19	16	3	16	9	7
4	Sandoway		267	191	76	37	21	16	21	14	7
Pegu Division		...	160,677	79,266	81,411	409,747	202,106	207,641	481,479	234,497	246,982
5	Rangoon Town		140,657	68,900	71,757	2,663	1,422	1,241	997	441	556
6	Pegu		3,401	1,886	1,515	385,913	189,684	196,229	437	242	195
7	Tharrawaddy		2,660	1,437	1,223	6,494	3,355	3,139	468,255	227,709	240,546
8	Hanthawaddy		6,820	3,393	3,427	8,094	4,194	3,900	270	143	127
9	Insein		4,956	2,483	2,473	4,373	2,285	2,088	982	509	473
10	Promé		2,183	1,167	1,016	2,210	1,166	1,044	10,538	5,453	5,085
Irrawaddy Division		...	11,841	6,512	5,329	2,215	1,162	1,053	7,235	3,679	3,556
11	Bassein		2,228	1,202	1,026	263	143	120	322	166	156
12	Henzada		2,902	1,581	1,321	949	483	466	6,276	3,182	3,094
13	Myaungmya		1,415	836	579	88	49	39	103	57	46
14	Maubin		3,015	1,579	1,436	558	303	255	431	213	218
15	Pyapön		2,281	1,314	967	357	184	173	103	61	42
Tenasserim Division		...	10,808	5,557	5,251	20,967	10,941	10,026	708	413	295
16	Salween		7	5	2	36	21	15	7	6	1
17	Thatön		1,513	858	655	13,645	7,154	6,491	136	78	58
18	Amherst		5,829	2,846	2,983	1,200	714	486	186	124	62
19	Tavoy		1,425	733	692	114	78	36	44	19	25
20	Mergui		569	299	270	33	20	13	16	9	7
21	Toungoo		1,465	816	649	5,939	2,954	2,985	319	177	142
Maege Division		...	2,043	1,383	660	2,595	1,545	1,050	3,984	2,232	1,752
22	Thayetmyo		575	331	244	398	221	177	1,127	640	487
23	Minbu		345	227	118	129	63	66	247	147	100
24	Magwe		606	440	166	1,261	757	504	2,163	1,193	970
25	Paködku		501	381	120	806	503	303	447	252	195
26	Chin Hills		16	4	12	1	1
Mandalay Division		...	6,917	4,013	2,904	13,494	7,553	5,941	1,577	956	621
27	Mandalay		4,473	2,440	2,033	1,156	676	480	482	284	198
28	Kyaukse		115	59	56	141	86	55	24	16	8
29	Meiktila		680	428	252	7,834	4,265	3,569	139	91	48
30	Myingyan		941	635	306	2,611	1,549	1,062	751	459	292
31	Yaméthin		708	451	257	1,752	977	775	181	106	75
Sagaing Division		...	2,663	1,726	937	3,476	2,135	1,341	1,008	630	378
32	Bhamo		123	74	49	11	9	2	54	50	4
33	Myitkyina		114	65	49	15	10	5	20	13	7
34	Shwebo		585	423	162	1,536	932	604	325	198	127
35	Sagaing		631	392	239	520	319	201	248	163	85
36	Katha		126	65	61	31	22	9	47	24	23
37	Lower Chindwin		1,005	663	342	1,307	799	508	293	171	122
38	Upper Chindwin		79	44	35	56	44	12	21	11	10
Eastern States		...	378	187	191	1,285	706	579	354	162	192
39	Northern Shan States		173	89	84	308	150	158	164	94	70
40	Southern Shan States		203	96	107	976	556	420	190	68	122
41	Karenni		2	2	...	1	...	1

PART III.—*Birth-places in Burma*—contd.

in which enumerated.

Hanthawaddy.			Insein.			Prome.			Bassein.			Serial No.
Persons.	Males.	Females.	Persons.	Males.	Females.	Persons.	Males.	Females.	Persons.	Males.	Females.	
32	33	34	35	36	37	38	39	40	41	42	43	
363,803	183,432	180,371	297,835	149,551	148,284	399,468	193,995	205,473	547,042	270,724	276,318	
363,685	183,372	180,313	297,190	149,197	147,993	399,339	193,927	205,412	546,980	270,690	276,290	
98	74	24	310	226	84	124	74	50	7,177	3,990	3,181	
47	33	14	172	133	39	45	30	15	318	284	34	1
14	12	2	27	22	5	7	2	5	3	1	2	2
22	19	3	44	32	12	15	11	4	3,416	1,908	1,508	3
15	10	5	67	39	28	57	31	26	3,440	1,803	1,637	4
351,399	175,507	175,892	281,671	139,945	141,726	391,155	189,255	201,900	2,410	1,401	1,009	
4,741	3,227	1,514	6,724	3,652	3,072	563	298	265	951	517	434	5
1,797	960	837	2,089	1,201	888	179	98	81	116	63	53	6
125	65	60	6,270	3,407	2,863	2,767	1,449	1,318	416	241	175	7
342,746	170,133	172,613	2,863	1,546	1,317	103	56	47	80	54	26	8
1,721	971	750	260,023	128,227	131,796	243	133	110	116	74	42	9
269	151	118	3,702	1,912	1,790	387,300	187,221	200,079	731	452	279	10
3,136	1,725	1,411	6,245	3,379	2,866	1,307	718	589	533,766	262,924	270,842	
238	122	116	540	334	206	139	77	62	516,897	253,981	262,916	11
291	176	115	2,622	1,365	1,257	863	482	381	11,572	6,058	5,514	12
117	70	47	225	145	80	50	26	24	2,646	1,507	1,139	13
1,323	706	617	2,324	1,176	1,148	152	79	73	2,351	1,195	1,156	14
1,167	651	516	534	359	175	103	54	49	300	183	117	15
1,277	759	518	2,009	1,291	718	361	197	164	482	288	194	
12	8	4	49	45	4	1	...	1	8	7	1	16
338	183	155	298	205	93	53	24	29	87	43	44	17
528	303	225	784	475	309	122	81	41	222	131	91	18
136	102	34	272	181	91	31	12	19	56	39	17	19
71	42	29	90	57	33	18	12	6	22	15	7	20
192	121	71	516	328	188	136	68	68	87	53	34	21
1,761	1,132	629	2,784	1,743	1,041	5,220	2,943	2,277	1,052	678	377	
63	44	19	470	259	211	4,017	2,218	1,799	172	109	63	22
433	273	160	307	177	130	127	62	65	111	69	42	23
239	154	85	1,265	835	430	851	488	363	170	118	52	24
1,012	652	360	704	451	253	225	175	50	602	382	220	25
14	9	5	38	21	17	26
2,448	1,690	758	2,329	1,430	899	888	544	344	1,090	739	351	
590	377	213	1,027	626	401	432	257	175	475	321	154	27
43	32	11	40	26	14	13	10	3	30	19	11	28
696	528	168	277	180	97	120	70	50	67	45	22	29
1,040	698	342	793	463	330	276	179	97	453	306	147	30
79	55	24	192	135	57	47	28	19	65	48	17	31
3,566	2,485	1,081	1,842	1,183	659	284	196	88	1,000	664	336	
10	10	...	35	26	9	8	2	6	14	7	7	32
13	9	4	35	18	17	3	...	3	2	1	1	33
1,687	1,255	432	823	529	294	59	43	16	291	194	97	34
693	434	259	496	305	191	75	45	30	324	204	120	35
36	28	8	44	33	11	12	6	6	23	19	4	36
1,095	724	371	314	209	105	98	74	24	327	236	91	37
32	25	7	95	63	32	29	26	3	19	3	16	38
118	60	58	645	354	291	129	68	61	62	34	28	
80	42	38	368	283	85	70	29	41	53	29	24	39
33	17	16	275	69	206	59	39	20	9	5	4	40
5	1	4	2	2	41

PART III.—*Birth-places in Burma—contd.*

in which enumerated.

Pyapôn.			Salween.			Thalôn.			Amherst.			Serial No.
Persons.	Males.	Females.	Persons.	Males.	Females.	Persons.	Males.	Females.	Persons.	Males.	Females.	
53	54	55	56	57	58	59	60	61	62	63	64	
304,860	155,298	149,562	51,610	26,658	24,952	512,472	258,416	254,056	487,793	246,759	241,034	
304,792	155,240	149,552	51,020	26,257	24,763	511,734	252,928	253,806	487,136	246,267	240,869	
105	69	36	8	6	2	78	53	25	120	78	42	
64	41	23	4	2	2	42	31	11	59	38	21	1
3	...	3	1	1	...	7	7	...	2
15	13	2	1	1	...	16	7	9	21	13	8	3
23	15	8	3	3	...	19	14	5	33	20	13	4
18,246	8,232	10,014	161	84	77	4,377	2,528	1,849	2,220	1,224	996	
2,729	1,375	1,354	42	21	21	758	444	314	979	508	471	5
863	462	401	59	29	30	1,987	1,144	843	355	232	123	6
2,984	340	2,644	15	11	4	290	238	52	185	120	65	7
9,873	5,128	4,745	3	2	1	507	354	243	423	204	219	8
982	475	507	36	18	18	522	191	331	95	45	50	9
815	452	363	6	3	3	223	157	66	183	115	68	10
267,385	135,605	131,780	71	45	26	894	690	204	756	464	292	
962	514	448	32	19	13	237	198	39	268	158	110	11
3,208	1,690	1,518	21	13	8	245	172	73	218	149	69	12
4,310	2,167	2,143	5	3	2	83	70	13	65	34	31	13
7,100	3,598	3,502	7	7	...	139	109	30	108	69	39	14
251,805	127,636	124,169	6	3	3	190	141	49	97	54	43	15
962	557	405	50,691	26,053	24,638	504,585	253,260	251,325	482,499	243,436	239,063	
74	50	24	48,669	24,801	23,868	51	34	17	97	58	39	16
165	98	67	1,568	958	610	497,673	249,633	248,040	6,727	3,969	2,758	17
410	219	191	192	118	74	6,102	3,154	2,948	474,105	238,463	235,642	18
112	55	57	1	1	...	260	153	107	1,033	638	395	19
15	10	5	1	1	...	54	40	14	258	148	110	20
186	125	61	260	174	86	445	246	199	279	160	119	21
9,235	5,087	4,148	16	16	...	519	413	106	347	276	71	
1,654	870	784	6	6	...	64	57	7	53	40	13	22
3,387	1,740	1,647	36	33	3	46	36	10	23
1,805	1,055	750	4	4	...	115	94	21	63	50	13	24
2,388	1,421	967	6	6	...	302	228	74	184	150	34	25
1	1	2	1	1	1	...	1	26
4,330	2,740	1,590	44	37	7	846	633	213	756	500	256	
1,083	638	445	17	15	2	363	257	106	431	289	142	27
77	54	23	25	18	7	22	10	12	28
561	425	136	16	11	5	181	147	34	90	71	19	29
2,570	1,596	974	5	5	...	155	120	35	141	93	48	30
39	27	12	6	6	...	122	91	31	72	37	35	31
4,529	2,950	1,579	29	16	13	435	351	84	438	289	149	
16	7	9	3	1	2	15	12	3	26	15	11	32
5	5	...	3	...	3	11	8	3	11	6	5	33
1,367	1,011	356	15	8	7	123	95	28	111	70	41	34
1,962	1,141	821	3	3	...	85	64	21	82	56	26	35
21	11	10	2	1	1	39	35	4	61	36	25	36
1,110	761	349	3	3	...	150	130	20	127	95	32	37
48	14	34	12	7	5	20	11	9	38
68	58	10	590	401	189	738	488	250	657	492	165	
10	4	6	280	201	79	249	152	97	241	182	59	39
12	8	4	265	176	89	448	306	142	287	188	99	40
46	46	...	45	24	21	41	30	11	129	122	7	41

Birth-place.		District or other area								
		Chin Hills.			Mandalay, including City.*			Mandalay City.*		
		Persons.	Males.	Females.	Persons.	Males.	Females.	Persons.	Males.	Females.
		86	87	88	89	90	91	92	93	94
1										
Serial No.	The Whole Province ...	170,289	82,754	87,535	340,544	167,260	173,284	133,123	65,643	67,480
	Divisional Burma ...	170,287	82,753	87,534	339,099	166,359	272,740	132,663	65,324	67,339
	<i>Arakan Division</i> ...	2	2	...	253	191	62	198	148	50
1	Akyab ...	2	2	...	154	105	49	125	87	38
2	Arakan Hill Tracts	9	8	1	7	6	1
3	Kyaukpyu	40	35	5	30	26	4
4	Sandoway	50	43	7	36	29	7
	<i>Pegu Division</i> ...	22	22	...	4,182	2,403	1,779	2,490	1,511	979
5	Rangoon Town ...	22	22	...	2,559	1,300	1,259	1,383	738	645
6	Pegu	515	352	163	393	271	122
7	Tharrawaddy	335	224	111	243	167	76
8	Hanthawaddy	102	77	25	63	51	12
9	Insein	232	148	84	84	55	29
10	Prome	439	302	137	324	229	95
	<i>Irrawaddy Division</i> ...	1	...	1	1,461	1,087	374	948	732	216
11	Bassein	494	374	120	282	215	67
12	Henzada	445	317	128	317	235	82
13	Myaungmya ...	1	...	1	136	108	28	85	63	22
14	Maubin	239	178	61	158	135	23
15	Pyapon	147	110	37	106	84	22
	<i>Tenasserim Division</i> ...	3	2	1	1,586	962	624	1,039	655	384
16	Salween	8	7	1	4	3	1
17	Thaton	191	124	67	122	82	40
18	Amherst ...	2	2	...	473	274	199	344	206	138
19	Tavoy ...	1	...	1	117	76	41	85	62	23
20	Mergui	51	32	19	32	25	7
21	Toungoo	746	449	297	452	277	175
	<i>Magwe Division</i> ...	170,236	82,713	87,523	2,153	1,653	500	1,341	1,022	319
22	Thayetmyo	260	175	85	160	113	47
23	Minbu ...	3	2	1	265	207	58	213	179	34
24	Magwe	534	415	119	444	356	88
25	Pakokku ...	92	52	40	670	466	204	468	339	129
26	Chin Hills ...	170,141	82,659	87,482	424	390	34	56	35	21
	<i>Mandalay Division</i> ...	8	5	3	314,660	151,559	163,101	116,746	55,410	61,336
27	Mandalay ...	6	5	1	308,711	147,829	160,882	113,076	52,828	60,248
28	Kyaukse	1,882	1,074	808	584	383	201
29	Meiktila ...	1	...	1	1,412	1,037	375	1,053	832	221
30	Myingyan ...	1	...	1	1,696	1,075	621	1,438	933	505
31	Yamethin	959	544	415	595	434	161
	<i>Sagaing Division</i> ...	15	9	6	14,804	8,504	6,300	9,901	5,846	4,055
32	Bhamo ...	2	2	...	481	330	151	156	88	68
33	Myitkyina ...	3	...	3	428	315	113	214	144	70
34	Shwebo ...	1	1	...	2,700	1,617	1,083	1,691	1,098	593
35	Sagaing	8,018	4,320	3,698	5,183	2,904	2,279
36	Katha	461	275	186	336	215	121
37	Lower Chindwin ...	3	2	1	2,617	1,578	1,039	2,240	1,334	906
38	Upper Chindwin ...	6	4	2	99	69	30	81	63	18
	Eastern States ...	2	1	1	1,445	901	544	460	319	141
39	Northern Shan States ...	1	1	...	1,045	633	412	277	197	80
40	Southern Shan States ...	1	...	1	400	268	132	183	122	61
41	Karenni

* Includes Mandalay

PART III.—*Birth-places in Burma—contd.*

In which enumerated.

Kyaukse.			Meiktila.			Myingyan.			Yamethin.			Serial No.
Persons.	Males.	Females.	Persons.	Males.	Females.	Persons.	Males.	Females.	Persons.	Males.	Females.	
95	96	97	98	99	100	101	102	103	104	105	106	
149,252	73,107	76,145	306,133	144,295	161,838	469,728	226,386	243,342	380,971	186,583	194,388	
148,684	72,835	75,849	305,923	144,217	161,706	469,627	226,292	243,335	380,435	186,310	194,125	
17	11	6	48	39	9	39	32	7	65	43	22	
15	9	6	30	26	4	27	23	4	27	19	8	1
...	5	5	...	2
...	5	3	2	11	8	3	12	9	3	3
2	2	...	13	10	3	1	1	...	21	10	11	4
488	266	222	733	348	385	727	423	306	1,913	1,027	886	
159	84	75	281	112	169	486	279	207	522	277	245	5
127	66	61	147	74	73	45	27	18	502	263	239	6
62	35	27	70	41	29	63	41	22	229	124	105	7
45	29	16	115	69	46	34	23	11	277	154	123	8
24	11	13	51	19	32	29	14	15	66	46	20	9
71	41	30	69	33	36	72	39	33	317	163	154	10
166	88	78	226	110	116	301	174	127	368	219	149	
36	15	21	69	39	30	70	46	24	118	77	41	11
31	25	6	83	40	43	102	48	54	101	53	48	12
26	13	13	18	10	8	21	10	11	34	23	11	13
47	20	27	19	11	8	61	43	18	61	38	23	14
26	15	11	37	10	27	47	27	20	54	28	26	15
183	108	75	345	186	159	181	99	82	3,253	1,683	1,570	
...	2	2	16
23	15	8	32	17	15	44	34	10	168	80	88	17
42	19	23	74	39	35	63	23	40	198	110	88	18
6	4	2	15	14	1	2	1	1	36	20	16	19
2	2	...	10	3	7	9	7	2	3	2	1	20
110	68	42	212	111	101	63	34	29	2,848	1,471	1,377	21
183	115	68	328	236	92	3,353	2,007	1,346	7,728	4,182	3,546	
20	15	5	38	26	12	48	31	17	1,673	878	795	22
39	22	17	30	14	16	145	127	18	114	78	36	23
45	30	15	85	57	28	342	225	117	5,666	3,033	2,633	24
79	48	31	175	139	36	2,817	1,623	1,194	272	191	81	25
...	1	1	...	3	2	1	26
143,598	70,076	73,522	303,956	143,138	160,818	463,964	222,916	241,048	366,374	178,703	187,671	
2,659	1,404	1,255	855	372	483	497	287	210	1,176	645	531	27
132,022	64,138	67,884	326	156	170	78	55	23	367	196	171	28
5,097	2,576	2,521	300,331	141,401	158,930	642	394	248	9,669	4,936	4,733	29
3,419	1,747	1,672	1,326	678	648	462,619	222,094	240,525	2,581	1,323	1,258	30
401	211	190	1,118	531	587	128	86	42	352,581	171,603	180,978	31
4,049	2,171	1,878	287	160	127	1,060	641	419	734	453	281	
5	4	1	15	9	6	4	1	3	33	21	12	32
10	5	5	17	10	7	79	77	2	65	35	30	33
187	97	90	88	45	43	66	51	15	112	69	43	34
3,733	2,004	1,729	96	56	40	844	470	374	210	129	81	35
27	16	11	16	3	13	16	13	3	98	60	38	36
85	44	41	53	36	17	38	23	15	197	122	75	37
2	1	1	2	1	1	13	6	7	19	17	2	38
568	272	296	210	78	132	101	94	7	536	273	263	
44	20	24	63	29	34	6	3	3	71	35	36	39
524	252	272	147	49	98	95	91	4	464	238	226	40
...	1	...	1	41

Cantonment.

Birth-place.		District or other area								
		Bhamo.			Myitkyina.			Shwebo.		
		Persons.	Males.	Females.	Persons.	Males.	Females.	Persons.	Males.	Females.
1		107	108	109	110	111	112	113	114	115
Serial No.	The Whole Province ...	108,410	52,651	55,759	152,991	77,580	75,411	442,049	210,130	231,919
	Divisional Burma ...	106,133	51,139	54,994	149,703	75,782	73,921	442,019	210,113	231,906
	<i>Arakan Division</i> ...	4	4	...	33	24	9	29	19	10
1	Akyab ...	2	2	...	12	11	1	13	13	...
2	Arakan Hill Tracts ...	1	1	10	...	10
3	Kyaukpyu ...	1	1	...	3	2	1	3	3	...
4	Sandoway	18	11	7	3	3	...
	<i>Pegu Division</i> ...	151	94	57	550	259	291	947	514	433
5	Rangoon Town ...	86	44	42	287	120	167	459	256	203
6	Pegu ...	19	16	3	128	58	70	144	83	61
7	Tharrawaddy ...	15	13	2	40	28	12	109	54	55
8	Hanthawaddy ...	7	4	3	10	6	4	96	42	54
9	Insein ...	6	5	1	49	23	26	97	56	41
10	Prome ...	18	12	6	36	24	12	42	23	19
	<i>Irrawaddy Division</i> ...	75	57	18	128	76	52	402	214	188
11	Bassein ...	39	30	9	50	29	21	71	33	38
12	Henzada ...	18	14	4	52	30	22	62	40	22
13	Myaungmya ...	4	1	3	9	7	2	65	42	23
14	Maubin ...	7	6	1	14	8	6	99	44	55
15	Pyapôn ...	7	6	1	3	2	1	105	55	50
	<i>Tenasserim Division</i> ...	160	122	38	237	141	96	256	147	109
16	Salween	3	3	...
17	Thatôn ...	14	12	2	20	14	6	30	15	15
18	Amherst ...	29	18	11	54	31	23	55	33	22
19	Tavoy ...	12	9	3	11	6	5	11	6	5
20	Mergui ...	11	8	3	2	1	1	10	6	4
21	Toungoo ...	94	75	19	150	89	61	147	84	63
	<i>Magwe Division</i> ...	63	41	22	1,544	1,015	529	976	540	436
22	Thayetmyo ...	23	10	13	75	37	38	18	16	2
23	Minbu ...	7	4	3	169	96	73	42	23	19
24	Magwe ...	6	5	1	29	17	12	80	57	23
25	Pakôkku ...	27	22	5	1,263	858	405	836	444	392
26	Chin Hills	8	7	1
	<i>Mandalay Division</i> ...	733	522	211	981	504	477	2,975	1,567	1,408
27	Mandalay ...	637	457	180	700	408	292	1,952	1,023	929
28	Kyaukse ...	14	8	6	45	25	20	47	28	19
29	Meiktila ...	27	12	15	44	21	23	144	90	54
30	Myingyan ...	31	25	6	134	16	118	772	400	372
31	Yamethin ...	24	20	4	58	34	24	60	26	34
	<i>Sagaing Division</i> ...	104,947	50,299	54,648	146,230	73,763	72,467	436,434	207,112	229,322
32	Bhamo ...	102,128	48,572	53,556	1,596	872	724	17	10	7
33	Myitkyina ...	766	397	369	123,037	61,282	61,755	49	26	23
34	Shwebo ...	284	192	92	768	523	245	423,189	200,026	223,163
35	Sagaing ...	117	70	47	247	154	93	6,719	3,555	3,164
36	Katha ...	1,578	1,006	572	18,379	9,496	8,883	1,050	564	486
37	Lower Chindwin ...	65	56	9	366	249	117	5,365	2,901	2,464
38	Upper Chindwin ...	9	6	3	1,837	1,187	650	45	30	15
	Eastern States ...	2,277	1,512	765	3,288	1,798	1,490	30	17	13
39	Northern Shan States ...	2,215	1,483	732	3,183	1,738	1,445	16	9	7
40	Southern Shan States ...	62	29	33	103	59	44	13	7	6
41	Karenni	2	1	1	1	1	...

PART III.—*Birth-places in Burma—contd.*

in which enumerated.

Sagaing.			Katha.			Lower Chindwin.			Upper Chindwin.			Serial No.
Persons.	Males.	Females.	Persons.	Males.	Females.	Persons.	Males.	Females.	Persons.	Males.	Females.	
116	117	118	119	120	121	122	123	124	125	126	127	
333,160	157,620	175,540	247,201	121,446	125,755	381,302	176,762	204,540	198,425	99,640	98,785	
333,092	157,590	175,502	245,307	120,263	125,044	381,282	176,751	204,531	198,378	99,640	98,763	
40	21	19	33	23	10	21	16	5	20	12	8	
16	5	11	19	14	5	13	11	2	6	6	...	1
3	3	2
11	6	5	4	3	1	8	2	6	3
10	7	3	14	9	5	4	2	2	6	4	2	4
682	337	345	420	210	210	443	237	206	373	79	294	
278	138	140	245	96	149	160	96	64	304	36	268	5
97	43	54	33	21	12	34	14	20	5	2	3	6
73	33	40	67	41	26	78	40	38	25	17	8	7
48	24	24	14	10	4	81	39	42	15	9	6	8
86	51	35	12	8	4	28	15	13	6	4	2	9
100	48	52	49	34	15	62	33	29	18	11	7	10
509	263	246	185	138	47	258	147	111	59	38	21	
56	31	25	48	34	14	63	41	22	18	13	5	11
201	104	97	46	33	13	77	36	41	23	13	10	12
47	18	29	16	13	3	52	28	24	2	2	...	13
90	50	40	21	11	10	37	25	12	14	8	6	14
115	60	55	54	47	7	29	17	12	2	2	...	15
219	97	122	422	305	117	167	88	79	128	95	33	
1	...	1	8	3	5	1	1	16
25	13	12	40	29	11	16	10	6	9	2	7	17
76	42	34	97	54	43	58	29	29	19	13	6	18
5	4	1	25	13	12	6	1	5	5	3	2	19
2	...	2	6	3	3	8	2	6	41	40	1	20
110	38	72	246	203	43	78	45	33	54	37	17	21
1,072	655	417	271	179	92	1,586	923	663	5,225	2,700	2,525	
49	26	23	33	21	12	56	32	24	37	25	12	22
43	22	21	51	26	25	31	19	12	375	223	152	23
80	64	16	21	12	9	53	36	17	54	22	32	24
889	535	354	163	117	46	1,424	817	607	3,934	2,166	1,768	25
11	8	3	3	3	...	22	19	3	825	264	561	26
4,680	2,435	2,245	2,917	1,651	1,266	736	407	329	181	121	60	
2,225	1,063	1,152	2,655	1,467	1,188	498	254	244	135	84	51	27
326	150	176	43	29	14	15	11	4	6	5	1	28
220	115	105	51	28	23	48	38	10	8	6	2	29
1,822	1,048	774	71	52	19	133	83	50	13	11	2	30
87	59	28	97	75	22	42	21	21	19	15	4	31
325,890	153,782	172,108	241,059	117,757	123,302	378,071	174,933	203,138	192,392	96,570	95,822	
17	8	9	799	431	368	14	7	7	6	4	2	32
30	22	8	470	299	171	27	15	12	89	51	38	33
1,456	724	732	2,909	2,269	640	10,560	5,215	5,345	333	210	123	34
323,274	152,375	170,899	338	196	142	1,405	748	657	268	184	84	35
97	51	46	236,174	114,310	121,864	50	29	21	851	550	301	36
984	586	398	236	153	83	365,779	168,765	197,014	4,361	2,702	1,659	37
32	16	16	133	99	34	236	154	82	186,484	92,869	93,615	38
68	30	38	1,894	1,183	711	20	11	9	47	25	22	
32	11	21	1,235	758	477	18	10	8	31	20	11	39
36	19	17	659	425	234	2	1	1	15	4	11	40
...	1	1	...	41

Birth-place.		District or other area in which enumerated.								
		Northern Shan States.			Southern Shan States.			Karenni.		
		Persons.	Males.	Females.	Persons.	Males.	Females.	Persons.	Males.	Females.
		128	129	130	131	132	133	134	135	136
1										
Serial No.	The Whole Province ...	574,667	237,842	286,825	853,707	430,614	423,093	56,324	27,240	29,084
	Divisional Burma ...	12,482	7,302	5,180	4,733	2,866	1,867	600	444	156
	<i>Arakan Division</i> ...	22	21	1	53	41	12	2	2	...
1	Akyab ...	12	11	1	23	17	6	2	2	...
2	Arakan Hill Tracts ...	3	3	...	2	1	1
3	Kyaukpyu ...	2	11	9	2
4	Sandoway ...	5	5	...	17	14	3
	<i>Pegu Division</i> ...	987	577	410	653	378	275	51	43	8
5	Rangoon Town ...	541	340	201	330	186	144	40	32	8
6	Pegu ...	105	55	50	64	44	20	4	4	...
7	Tharrawaddy ...	183	100	83	64	40	24	3	3	...
8	Hanthawaddy ...	39	19	20	72	32	40
9	Insein ...	45	23	22	46	26	20	3	3	...
10	Prome ...	74	40	34	77	50	27	1	1	...
	<i>Irrawaddy Division</i> ...	189	122	67	211	119	92	13	11	2
11	Bassein ...	93	58	35	114	62	52	10	9	1
12	Henzada ...	57	37	20	44	28	16	1	...	1
13	Myaungmya ...	13	8	5	33	18	15	1	1	...
14	Maubin ...	11	8	3	11	7	4	1	1	...
15	Pyapön ...	15	11	4	9	4	5
	<i>Tenasserim Division</i> ...	519	373	146	616	352	264	375	257	118
16	Salween ...	3	3	...	2	1	1	31	24	7
17	Thatön ...	34	21	13	63	40	23	6	5	1
18	Amherst ...	144	96	48	129	81	48	48	37	11
19	Tavoy ...	17	10	7	11	4	7	10	...	10
20	Mergui ...	3	1	2	9	6	3
21	Toungoo ...	318	242	76	402	220	182	280	191	89
	<i>Magwe Division</i> ...	249	153	96	138	96	42	1	...	1
22	Thayetmyo ...	26	15	11	13	8	5	1	...	1
23	Minbu ...	81	76	5	25	13	12
24	Magwe ...	51	32	19	59	46	13
25	Pakökku ...	85	27	58	27	18	9
26	Chin Hills ...	6	3	3	14	11	3
	<i>Mandalay Division</i> ...	5,872	3,359	2,513	2,547	1,663	884	115	92	23
27	Mandalay ...	4,961	2,845	2,116	701	436	265	70	58	12
28	Kyaukse ...	639	352	287	425	253	172	1	...	1
29	Meiktila ...	82	54	28	900	640	260	16	13	3
30	Myingyan ...	70	47	23	76	48	28	7	5	2
31	Yaméthin ...	120	61	59	445	286	159	21	16	5
	<i>Sagaing Division</i> ...	4,644	2,697	1,947	515	217	298	43	39	4
32	Bhamo ...	792	404	388	219	18	201	4	3	1
33	Myitkyina ...	183	88	95	53	41	12	11	11	...
34	Shwebo ...	663	444	219	65	49	16	2	1	1
35	Sagaing ...	299	181	118	67	40	27	15	14	1
36	Katha ...	2,436	1,460	976	33	18	15	10	9	1
37	Lower Chindwin ...	145	103	42	54	42	12	1	1	...
38	Upper Chindwin ...	126	17	109	24	9	15
	Eastern States ...	562,185	280,540	281,645	848,974	427,748	421,226	55,724	26,796	28,928
39	Northern Shan States ...	556,844	277,750	279,094	8,826	4,844	3,982	98	86	12
40	Southern Shan States ...	5,336	2,789	2,547	839,675	422,654	417,021	3,749	2,008	1,741
41	Karenni ...	5	1	4	473	250	223	51,877	24,702	27,175

IMPERIAL TABLE VII.

Age, Sex and Civil Condition by Race.

NOTES 1. The population of the estimated area of East Manglun in the Northern Shan States amounting to 19,649 (males 9,925, females 9,724) has been omitted from this table.

2. This table differs from the corresponding one in 1921 inasmuch as figures are given here for racial classes instead of religions. "Other Indigenous Races" includes all races in groups A to O except Burmese; Chinese and Indo-Burman Races form groups R and S, respectively; Indian Hindus, Indian Muslims and "Other Indians" together make up group X; "Others" represents races in groups Y and Z and is largely composed of Europeans and Anglo-Indians (see Imperial Table XVII for the races included in these groups). Statistics for age, but not for civil condition, are given for Europeans and Anglo-Indians in Imperial Table XIX.

3. The table is divided into three parts. Figures for the whole province, Divisional Burma and the Eastern States, are given in Parts IA, IB and IC, respectively, figures for districts in Part II and figures for towns in Part III. Figures are given for each racial class in Parts IA, IB and IC but only for the more important racial classes in Parts II and III. Figures for the racial classes which have been omitted from Part II have been given to the Director of Public Health. In Part III separate figures for unmarried, married and widowed have not been given.

4. In each part of the table figures have been given for each year of age up to 5 and thereafter by five-yearly groups up to 70, the last group being "70 and over." The age-group 5-10 includes all those who had completed 5 but had not completed 10 years; similarly for the other age-groups. The method of compilation of these groups is different from that adopted at the last census. The age recorded at this census was the age at the nearest birthday, e.g. those who returned their age as 36 should have completed $35\frac{1}{2}$ but not $36\frac{1}{2}$ years. Figures were first compiled for the following age-groups:—

0, 1, 2, 3, 4-6, 7-13, 14-16 (alternate groups of 3 and 7)
67-73, 74 and over.

If the figures for these age-groups are denoted by the letters A, B, C S, respectively, the method of obtaining the figures for the age-groups in this table is given by the following formulæ:—

$$\begin{aligned} 0-1 &= A + \frac{1}{2}B \\ 1-2 &= \frac{1}{2}B + \frac{1}{2}C \\ 2-3 &= \frac{1}{2}C + \frac{1}{2}D \\ 3-4 &= \frac{1}{2}D + \frac{1}{2}E \\ 4-5 &= \frac{1}{2}E \\ 5-10 &= \frac{1}{2}E + \frac{1}{2}F \\ 10-15 &= \frac{1}{2}F + \frac{1}{2}G \\ &\text{etc., etc.,} \\ 65-70 &= \frac{1}{2}Q + \frac{1}{2}R \\ 70 \text{ and over} &= \frac{1}{2}R + S. \end{aligned}$$

This method was adopted on the advice of the Actuary to the Government of India who considered that more accurate figures for the five-yearly groups would be obtained in this way. Formulæ for obtaining figures for the age-groups A, B, C . . . S from the figures in this table are given in Chapter IV of the Report.

5. Divorced persons who have not remarried have been treated as widowed.

6. Similar figures for selected races are given in Imperial Table VIII.

IMPERIAL TABLE VII.—Age, Sex and Civil Condition by Race.

PART I-A.—THE WHOLE PROVINCE.

RACE AND AGE.	POPULATION.			UNMARRIED.			MARRIED.			WIDOWED.		
	Persons.	Males.	Females.	Persons.	Males.	Females.	Persons.	Males.	Females.	Persons.	Males.	Females.
1	2	3	4	5	6	7	8	9	10	11	12	13
All Races ...	14,647,497	7,480,676	7,166,821	7,928,904	4,194,768	3,734,136	5,615,779	2,934,902	2,680,877	1,102,814	351,006	751,808
0—1	395,268	192,402	202,866	395,268	192,402	202,866
1—2	410,136	199,816	210,320	410,134	199,815	210,319	2	1	1
2—3	412,966	202,775	210,191	412,958	202,770	210,188	8	5	3
3—4	406,573	200,940	205,633	406,548	200,926	205,622	25	14	11
4—5	393,310	194,187	199,123	393,256	194,157	199,099	50	27	23	4	3	1
Total 0—5	2,018,253	990,120	1,028,133	2,018,164	990,070	1,028,094	85	47	38	4	3	1
5—10	1,800,962	908,410	892,552	1,799,577	907,845	891,732	1,342	555	787	43	10	33
10—15	1,661,007	845,623	815,384	1,637,491	840,658	796,833	22,005	4,795	17,210	1,511	170	1,341
15—20	1,412,615	693,377	719,238	996,713	559,386	437,327	391,133	127,590	263,543	24,769	6,401	18,368
20—25	1,421,399	701,984	719,415	698,531	420,651	277,880	679,786	267,927	411,859	43,082	13,406	29,676
25—30	1,291,115	680,794	610,321	273,353	174,885	98,468	949,538	480,595	468,943	68,224	25,314	42,910
30—35	1,153,363	624,990	528,373	183,118	114,875	68,243	897,052	482,365	414,687	73,193	27,750	45,443
35—40	875,675	476,824	398,851	91,976	56,453	35,523	695,894	389,419	306,475	87,805	30,952	56,853
40—45	768,519	411,217	357,302	70,103	41,367	28,736	602,249	337,616	264,633	96,167	32,234	63,933
45—50	588,531	308,580	279,951	44,243	25,030	19,213	429,183	248,987	180,196	115,105	34,563	80,542
50—55	515,784	264,341	251,443	36,359	20,397	15,962	358,850	209,142	149,708	120,575	34,802	85,773
55—60	396,507	202,354	194,153	26,395	14,256	12,139	240,819	150,144	90,675	129,293	37,954	91,339
60—65	329,409	170,121	159,288	22,003	11,842	10,161	185,659	121,071	64,588	121,747	37,208	84,539
65—70	181,445	91,428	90,017	13,032	7,305	5,727	81,779	56,757	25,022	86,634	27,366	59,268
70 and over	232,913	110,513	122,400	17,846	9,748	8,098	80,405	57,892	22,513	134,662	42,873	91,789
Burmese ...	8,596,031	4,202,079	4,393,952	4,719,843	2,399,439	2,320,404	5,232,544	1,612,566	1,619,978	643,644	190,074	453,570
0—1	231,008	111,294	119,714	231,008	111,294	119,714
1—2	241,634	116,725	124,909	241,634	116,725	124,909
2—3	241,058	117,430	123,628	241,058	117,430	123,628
3—4	237,801	116,618	121,183	237,801	116,618	121,183
4—5	230,567	113,025	117,542	230,567	113,025	117,542
Total 0—5	1,182,068	575,092	606,976	1,182,068	575,092	606,976
5—10	1,083,371	541,455	541,916	1,083,332	541,442	541,890	37	13	24	2	...	2
10—15	1,003,788	503,384	500,404	995,788	502,099	493,689	7,568	1,239	6,329	432	46	386
15—20	825,525	386,671	438,854	595,077	314,693	280,384	218,659	69,253	149,406	11,789	2,725	9,064
20—25	809,925	374,036	435,889	404,825	222,928	181,897	383,617	145,371	238,246	21,483	5,737	15,746
25—30	716,084	347,858	368,226	148,055	80,487	67,568	532,273	256,269	276,004	35,756	11,102	24,654
30—35	643,678	321,009	322,669	102,526	54,445	48,081	501,871	254,022	247,849	39,281	12,542	26,739
35—40	496,499	250,061	246,438	54,460	29,149	25,311	393,329	205,907	187,422	48,710	15,005	33,703
40—45	445,297	221,602	223,695	43,101	22,280	20,821	347,614	182,972	164,642	54,582	16,350	38,232
45—50	352,069	173,700	178,369	28,799	14,504	14,293	256,407	140,496	115,911	66,863	18,700	48,163
50—55	315,382	153,745	161,637	24,148	12,294	11,854	219,604	122,068	97,536	71,630	19,383	52,247
55—60	248,713	122,649	126,064	18,584	9,316	9,268	151,560	91,046	60,514	78,569	22,287	56,282
60—65	206,658	103,361	103,297	15,723	7,983	7,740	116,369	73,172	43,197	74,566	22,206	52,360
65—70	117,705	57,519	60,186	9,841	5,409	4,432	52,538	35,129	17,409	55,326	16,981	38,345
70 and over	149,269	69,937	79,332	13,516	7,318	6,198	51,098	35,609	15,489	84,655	27,010	57,645
Other Indi- genous Races	4,623,991	2,307,725	2,316,266	2,489,911	1,309,968	1,179,943	1,749,267	873,251	876,016	384,813	124,506	260,307
0—1	133,911	66,013	67,898	133,911	66,013	67,898
1—2	136,208	66,909	69,299	136,208	66,909	69,299
2—3	138,413	68,431	69,982	138,413	68,431	69,982
3—4	136,173	67,746	68,427	136,173	67,746	68,427
4—5	131,526	65,163	66,363	131,526	65,163	66,363
Total 0—5	676,231	334,262	341,969	676,231	334,262	341,969
5—10	580,410	293,005	287,405	580,322	292,984	287,338	83	19	64	5	2	3
10—15	529,345	268,674	260,671	521,332	267,631	253,701	7,201	961	6,240	812	82	730
15—20	442,823	209,458	233,365	311,719	173,501	138,218	120,033	32,993	87,040	11,071	2,964	8,107
20—25	435,825	202,528	233,297	210,566	125,526	85,040	206,952	70,930	136,022	18,307	6,072	12,235
25—30	398,347	197,924	200,423	74,770	48,164	26,606	296,788	138,905	157,883	26,789	10,855	15,934
30—35	356,200	184,152	172,048	46,092	28,906	17,186	282,718	143,985	138,733	27,390	11,261	16,129
35—40	272,023	142,902	129,121	20,711	12,221	8,490	220,202	119,278	100,924	31,110	11,403	19,707
40—45	239,494	124,765	114,729	15,632	9,041	6,591	190,497	104,274	86,223	33,365	11,450	21,915
45—50	183,041	94,797	88,244	9,408	5,324	4,084	134,089	77,588	56,501	39,544	11,885	27,659
50—55	159,704	81,092	78,612	7,829	4,377	3,452	111,084	64,797	46,287	40,791	11,918	28,873
55—60	122,437	61,851	60,586	5,271	2,835	2,436	73,800	46,493	27,307	43,366	12,523	30,843
60—65	102,208	52,233	49,975	4,324	2,259	2,065	57,408	37,911	19,497	40,476	12,063	28,413
65—70	53,995	27,086	26,909	2,315	1,208	1,107	24,152	17,205	6,947	27,528	8,673	18,855
70 and over	71,908	32,996	38,912	3,389	1,729	1,660	24,260	17,912	6,348	44,259	13,355	30,904

IMPERIAL TABLE VII.—*Age, Sex and Civil Condition by Race.*

PART I-A.—THE WHOLE PROVINCE.

RACE AND AGE.	POPULATION.			UNMARRIED.			MARRIED.			WIDOWED.		
	Persons.	Males.	Females.	Persons.	Males.	Females.	Persons.	Males.	Females.	Persons.	Males.	Females.
1	2	3	4	5	6	7	8	9	10	11	12	13
Chinese ...	193,594	127,049	66,545	105,804	69,471	36,333	76,454	51,897	24,557	11,336	5,681	5,655
0—1	4,293	2,283	2,010	4,293	2,283	2,010
1—2	4,339	2,267	2,072	4,339	2,267	2,072
2—3	4,683	2,472	2,211	4,683	2,472	2,211
3—4	4,730	2,534	2,196	4,730	2,534	2,196
4—5	4,585	2,457	2,128	4,585	2,457	2,128
Total 0—5	22,630	12,013	10,617	22,630	12,013	10,617
5—10	20,379	11,106	9,273	20,342	11,096	9,246	36	10	26	1	..	1
10—15	18,904	10,639	8,265	18,668	10,545	8,123	231	92	139	5	2	3
15—20	18,245	11,902	6,343	14,109	10,095	4,014	3,990	1,733	2,257	146	74	72
20—25	19,840	13,748	6,092	12,041	9,772	2,269	7,504	3,808	3,696	295	168	127
25—30	20,074	14,485	5,589	6,835	6,126	709	12,536	7,916	4,620	703	443	260
30—35	18,331	13,333	4,998	4,664	4,198	466	12,845	8,620	4,225	822	515	307
35—40	15,014	11,057	3,957	2,373	2,097	276	11,572	8,278	3,294	1,069	682	387
40—45	13,056	9,670	3,386	1,782	1,557	225	10,069	7,380	2,689	1,205	733	472
45—50	8,916	6,553	2,363	906	770	136	6,499	5,061	1,438	1,511	722	789
50—55	7,135	5,126	2,009	648	540	108	4,999	3,914	1,085	1,488	672	816
55—60	4,376	3,050	1,326	354	292	62	2,703	2,207	496	1,319	551	768
60—65	3,495	2,413	1,082	261	218	43	2,045	1,695	350	1,189	500	689
65—70	1,509	982	527	105	82	23	743	618	125	661	282	379
70 and over	1,690	972	718	86	70	16	682	565	117	922	337	585
Indian Hindus	565,609	425,389	140,220	252,944	189,666	63,278	286,509	219,534	66,975	26,156	16,189	9,967
0—1	8,982	4,399	4,583	8,982	4,399	4,583
1—2	9,793	4,864	4,929	9,791	4,863	4,928	2	1	1
2—3	10,553	5,257	5,296	10,545	5,252	5,293	8	5	3
3—4	9,995	5,062	4,933	9,972	5,048	4,924	23	14	9
4—5	9,074	4,721	4,353	9,027	4,694	4,333	43	24	19	4	3	1
Total 0—5	48,397	24,303	24,094	48,317	24,256	24,061	76	44	32	4	3	1
5—10	40,154	22,646	17,508	39,316	22,253	17,063	821	385	436	17	8	9
10—15	38,668	24,136	14,532	35,483	22,889	12,594	3,117	1,221	1,896	68	26	42
15—20	57,078	42,856	14,222	32,712	28,889	3,823	23,758	13,627	10,131	608	340	268
20—25	77,917	60,921	16,996	34,218	31,923	2,295	42,535	28,242	14,293	1,164	756	408
25—30	84,278	69,223	15,055	23,867	22,738	1,129	58,242	44,945	13,297	2,169	1,540	629
30—35	73,245	61,254	11,991	16,791	15,989	802	53,824	43,378	10,446	2,630	1,887	743
35—40	49,963	42,246	7,717	8,668	8,212	456	37,978	31,807	6,171	3,317	2,227	1,090
40—45	37,193	31,246	5,947	5,733	5,390	343	28,151	23,732	4,419	3,309	2,124	1,185
45—50	21,226	17,413	3,813	2,929	2,709	220	15,181	12,856	2,325	3,116	1,848	1,268
50—55	15,184	12,164	3,020	2,160	1,995	165	10,288	8,636	1,652	2,736	1,533	1,203
55—60	8,710	6,700	2,010	1,177	1,067	110	5,215	4,354	861	2,318	1,279	1,039
60—65	6,983	5,399	1,584	853	758	95	4,047	3,458	589	2,083	1,183	900
65—70	3,023	2,303	720	332	282	50	1,619	1,416	203	1,072	605	467
70 and over	3,590	2,579	1,011	388	316	72	1,657	1,433	224	1,545	830	715
Indian Muslims	396,594	271,514	125,080	202,181	137,841	64,340	173,784	124,224	49,560	20,629	9,449	11,180
0—1	9,040	4,458	4,582	9,040	4,458	4,582
1—2	9,771	4,890	4,881	9,771	4,890	4,881
2—3	9,837	4,989	4,848	9,837	4,989	4,848
3—4	9,502	4,750	4,752	9,501	4,750	4,751	1	...	1
4—5	9,281	4,595	4,686	9,275	4,592	4,683	6	3	3
Total 0—5	47,431	23,682	23,749	47,424	23,679	23,745	7	3	4
5—10	40,941	22,185	18,756	40,595	22,068	18,527	329	117	212	17	...	17
10—15	38,086	22,281	15,805	34,869	21,081	13,788	3,064	1,186	1,878	153	14	139
15—20	41,993	28,718	13,275	24,766	20,812	3,954	16,505	7,704	8,801	722	202	520
20—25	49,928	36,033	13,895	22,888	20,866	2,022	25,915	14,693	11,222	1,125	474	651
25—30	47,472	36,862	10,610	13,118	12,358	760	32,659	23,552	9,107	1,695	952	743
30—35	40,312	32,328	7,984	8,722	8,215	507	29,749	23,044	6,705	1,841	1,069	772
35—40	26,230	20,930	5,300	3,671	3,371	300	20,431	16,446	3,985	2,128	1,113	1,015
40—45	20,144	15,841	4,303	2,328	2,092	236	15,712	12,705	3,007	2,104	1,044	1,060
45—50	13,911	10,539	3,372	1,295	1,156	139	10,412	8,524	1,888	2,204	859	1,345
50—55	10,739	7,811	2,928	908	793	115	7,700	6,229	1,471	2,131	789	1,342
55—60	7,014	5,104	1,910	594	506	88	4,421	3,794	627	1,999	804	1,195
60—65	5,850	4,315	1,535	497	426	71	3,496	3,100	396	1,857	789	1,068
65—70	2,970	2,301	669	246	210	36	1,707	1,580	127	1,017	511	506
70 and over	3,573	2,584	989	260	208	52	1,677	1,547	130	1,636	829	807

IMPERIAL TABLE VII.—Age, Sex and Civil Condition by Race.

PART I-A.—THE WHOLE PROVINCE.

RACE AND AGE.	POPULATION.			UNMARRIED.			MARRIED.			WIDOWED.		
	Persons.	Males.	Females.	Persons.	Males.	Females.	Persons.	Males.	Females.	Persons.	Males.	Females.
1	2	3	4	5	6	7	8	9	10	11	12	13
Other Indians	55,622	37,008	18,614	29,220	19,527	9,693	23,548	16,015	7,533	2,854	1,466	1,388
0—1	1,319	647	672	1,319	647	672
1—2	1,269	602	667	1,269	602	667
2—3	1,322	641	681	1,322	641	681
3—4	1,300	652	648	1,299	652	647	1	...	1
4—5	1,205	607	598	1,204	607	597	1	...	1
Total 0—5	6,415	3,149	3,266	6,413	3,149	3,264	2	...	2
5—10	5,404	2,906	2,498	5,393	2,901	2,492	11	5	6
10—15	5,026	2,865	2,161	4,861	2,828	2,033	162	37	125	3
15—20	5,565	3,594	1,971	3,756	2,932	824	1,753	639	1,114	56	23	33
20—25	6,724	4,538	2,186	3,508	3,020	488	3,119	1,473	1,646	97	45	52
25—30	6,632	4,864	1,768	2,082	1,868	214	4,359	2,886	1,473	191	110	81
30—35	5,807	4,347	1,460	1,375	1,219	156	4,194	2,995	1,199	238	133	105
35—40	4,251	3,244	1,007	680	602	78	3,258	2,483	775	313	159	154
40—45	3,467	2,707	760	474	419	55	2,640	2,102	538	353	186	167
45—50	2,190	1,705	485	237	212	25	1,578	1,308	270	375	185	190
50—55	1,596	1,219	377	178	158	20	1,085	899	186	333	162	171
55—60	997	741	256	111	96	15	596	491	105	290	154	136
60—65	763	575	188	80	66	14	439	382	57	244	127	117
65—70	369	267	102	41	33	8	175	156	19	153	78	75
70 and over	416	287	129	31	24	7	177	159	18	208	104	104
Indo-Burman Races ...	182,166	90,307	91,859	108,211	56,730	51,481	61,850	30,317	31,533	12,105	3,260	8,845
0—1	5,951	2,909	3,042	5,951	2,909	3,042
1—2	6,393	3,186	3,207	6,393	3,186	3,207
2—3	6,329	3,159	3,170	6,329	3,159	3,170
3—4	6,321	3,199	3,122	6,321	3,199	3,122
4—5	6,357	3,252	3,105	6,357	3,252	3,105
Total 0—5	31,351	15,705	15,646	31,351	15,705	15,646
5—10	26,929	13,405	13,524	26,905	13,399	13,506	23	6	17	1	...	1
10—15	23,975	12,037	11,938	23,283	11,980	11,303	654	57	597	38	...	38
15—20	18,119	8,370	9,749	11,660	6,747	4,913	6,088	1,551	4,537	371	72	299
20—25	17,569	7,946	9,623	7,592	4,633	2,959	9,386	3,165	6,221	591	148	443
25—30	14,566	7,256	7,310	2,793	1,730	1,063	10,902	5,232	5,670	871	294	577
30—35	12,579	6,599	5,980	1,791	1,064	727	9,861	5,216	4,645	927	319	608
35—40	9,051	4,766	4,285	865	464	401	7,156	3,986	3,170	1,030	316	714
40—45	7,569	3,940	3,629	655	350	305	5,802	3,286	2,516	1,112	304	808
45—50	5,565	2,835	2,730	412	217	195	3,830	2,310	1,520	1,323	308	1,015
50—55	4,739	2,350	2,389	292	136	156	3,147	1,916	1,231	1,300	298	1,002
55—60	3,556	1,828	1,728	206	94	112	2,069	1,414	655	1,281	320	961
60—65	2,912	1,502	1,410	180	90	90	1,536	1,104	432	1,196	308	888
65—70	1,563	783	780	100	54	46	689	525	164	774	204	570
70 and over	2,123	985	1,138	126	67	59	707	549	158	1,290	369	921
Others ...	33,890	19,605	14,285	20,790	12,126	8,664	11,823	7,098	4,725	1,277	381	896
0—1	764	399	365	764	399	365
1—2	729	373	356	729	373	356
2—3	771	396	375	771	396	375
3—4	751	379	372	751	379	372
4—5	715	367	348	715	367	348
Total 0—5	3,730	1,914	1,816	3,730	1,914	1,816
5—10	3,374	1,702	1,672	3,372	1,702	1,670	2	...	2
10—15	3,215	1,607	1,608	3,207	1,605	1,602	8	2	6
15—20	3,267	1,808	1,459	2,914	1,717	1,197	347	90	257	6	1	5
20—25	3,671	2,234	1,437	2,893	1,983	910	758	245	513	20	6	14
25—30	3,662	2,322	1,340	1,833	1,414	419	1,779	890	889	50	18	32
30—35	3,211	1,968	1,243	1,157	839	318	1,990	1,105	885	64	24	40
35—40	2,644	1,618	1,026	548	337	211	1,968	1,234	734	128	47	81
40—45	2,299	1,446	853	398	238	160	1,764	1,165	599	137	43	94
45—50	1,613	1,038	575	257	138	119	1,187	844	343	169	56	113
50—55	1,305	834	471	196	104	92	943	683	260	166	47	119
55—60	704	431	273	98	50	48	455	345	110	151	36	115
60—65	540	323	217	85	42	43	319	249	70	136	32	104
65—70	311	187	124	52	27	25	156	128	28	103	32	71
70 and over	344	173	171	50	16	34	147	118	29	147	39	108

IMPERIAL TABLE VII.—Age, Sex and Civil Condition by Race.

PART I-B.—DIVISIONAL BURMA.

RACE AND AGE.	POPULATION.			UNMARRIED.			MARRIED.			WIDOWED.		
	Persons.	Males.	Females.	Persons.	Males.	Females.	Persons.	Males.	Females.	Persons.	Males.	Females.
1	2	3	4	5	6	7	8	9	10	11	12	13
All Races ...	13,102,048	6,688,231	6,413,817	7,142,825	3,766,883	3,375,942	5,011,347	2,623,639	2,387,708	947,876	297,709	650,167
0—1	352,679	171,539	181,140	352,679	171,539	181,140
1—2	369,366	179,739	189,627	369,366	179,738	189,627	1	1
2—3	368,299	180,660	187,639	368,291	180,655	187,636	8	5	3
3—4	362,120	178,740	183,380	362,095	178,726	183,369	25	14	11
4—5	350,102	172,688	177,414	350,050	172,639	177,391	48	26	22	4	3	1
Total 0—5	1,802,566	883,366	919,200	1,802,480	883,317	919,163	82	46	36	4	3	1
5—10	1,615,084	814,332	800,752	1,613,751	813,776	799,975	1,293	546	747	40	10	30
10—15	1,492,413	760,114	732,299	1,472,963	755,594	717,369	18,404	4,399	14,005	1,046	121	925
15—20	1,264,845	621,534	643,311	900,515	502,110	398,405	345,079	114,676	230,403	19,251	4,748	14,503
20—25	1,269,166	627,396	641,770	633,411	377,415	255,996	601,822	239,997	361,825	33,933	9,984	23,949
25—30	1,145,237	604,045	541,192	248,884	156,940	91,944	841,074	427,704	413,370	55,279	19,401	35,878
30—35	1,025,262	554,862	470,400	168,574	104,301	64,273	796,070	428,665	367,405	60,618	21,896	38,722
35—40	781,927	424,561	357,366	85,679	52,086	33,593	621,322	346,790	274,532	74,926	25,685	49,241
40—45	658,953	367,586	321,367	65,438	38,241	27,197	540,550	301,984	238,566	82,965	27,361	55,604
45—50	528,954	276,655	252,299	41,606	23,270	18,336	387,420	223,539	163,881	99,928	29,846	70,082
50—55	463,241	236,473	226,768	34,141	18,911	15,230	323,869	187,516	136,353	105,231	30,046	75,185
55—60	357,102	181,908	175,194	25,067	13,437	11,630	218,571	135,158	83,413	113,464	33,313	80,151
60—65	296,818	153,549	143,269	20,948	11,229	9,719	168,779	109,362	59,417	107,091	32,958	74,133
65—70	163,618	82,825	80,793	12,443	6,979	5,464	74,565	51,477	23,088	76,610	24,369	52,241
70 and over	206,862	99,025	107,837	16,925	9,277	7,648	72,447	51,780	20,667	117,490	37,968	79,522
Burmese ...	8,569,199	4,187,329	4,381,870	4,707,067	2,392,261	2,314,806	3,220,943	1,606,105	1,614,838	641,189	188,963	452,226
0—1	230,186	110,887	119,299	230,186	110,887	119,299
1—2	240,969	116,397	124,572	240,969	116,397	124,572
2—3	240,397	117,096	123,301	240,397	117,096	123,301
3—4	237,156	116,292	120,864	237,156	116,292	120,864
4—5	229,931	112,711	117,220	229,931	112,711	117,220
Total 0—5	1,178,639	573,383	605,256	1,178,639	573,383	605,256
5—10	1,080,566	540,047	540,519	1,080,527	540,034	540,493	37	13	24	2	...	2
10—15	1,001,276	502,138	499,138	993,313	500,856	492,457	7,536	1,236	6,300	427	46	381
15—20	823,140	385,505	437,635	593,483	313,720	279,763	217,942	69,084	148,858	11,715	2,701	9,014
20—25	807,296	372,684	434,612	403,628	222,083	181,545	382,309	144,919	237,390	21,359	5,682	15,677
25—30	713,418	346,318	367,100	147,577	80,115	67,462	530,264	255,212	275,052	35,577	10,991	24,586
30—35	641,215	319,525	321,690	102,219	54,206	48,013	499,904	252,895	247,009	39,092	12,424	26,668
35—40	494,625	248,905	245,720	54,316	29,036	25,280	391,817	204,982	186,835	48,492	14,887	33,605
40—45	443,715	220,624	223,091	42,995	22,198	20,797	346,370	182,196	164,174	54,350	16,230	38,120
45—50	350,809	172,919	177,890	28,729	14,449	14,280	255,488	139,894	115,594	66,592	18,576	48,016
50—55	314,217	153,023	161,194	24,080	12,238	11,842	218,790	121,519	97,271	71,347	19,266	52,081
55—60	247,922	122,173	125,749	18,548	9,288	9,260	151,084	90,702	60,382	78,290	22,183	56,107
60—65	206,045	103,000	103,045	15,697	7,962	7,735	116,028	72,927	43,101	74,320	22,111	52,209
65—70	117,391	57,335	60,056	9,821	5,393	4,428	52,397	35,016	17,381	55,173	16,926	38,247
70 and over	148,925	69,750	79,175	13,495	7,300	6,195	50,977	35,510	15,467	84,453	26,940	57,513
Other Indi- genous Races	3,207,018	1,597,824	1,609,394	1,765,765	921,095	844,670	1,202,170	600,305	601,865	239,083	76,224	162,859
0—1	94,461	46,745	47,716	94,461	46,745	47,716
1—2	98,186	48,227	49,959	98,186	48,227	49,959
2—3	96,714	47,837	48,877	96,714	47,837	48,877
3—4	94,738	47,105	47,633	94,738	47,105	47,633
4—5	91,291	45,173	46,118	91,291	45,173	46,118
Total 0—5	475,390	235,087	240,303	475,390	235,087	240,303
5—10	407,369	205,647	201,722	407,301	205,628	201,673	66	17	49	2	2	...
10—15	372,353	189,413	182,940	368,111	188,747	179,364	3,882	631	3,251	360	35	325
15—20	307,839	145,878	161,961	223,608	122,013	101,595	78,442	22,419	56,023	5,789	1,446	4,343
20—25	298,995	138,726	160,269	152,227	87,835	64,392	137,163	47,945	89,218	9,605	2,946	6,659
25—30	268,034	132,576	135,458	53,781	33,354	20,427	199,584	93,679	105,905	14,669	5,543	9,126
30—35	241,447	123,814	117,633	33,783	20,358	13,425	191,966	97,411	94,555	15,698	6,045	9,653
35—40	187,627	97,405	90,222	15,367	8,705	6,662	153,164	81,924	71,240	19,096	6,776	12,320
40—45	167,439	86,465	80,974	11,629	6,490	5,139	134,741	72,777	61,964	21,069	7,198	13,871
45—50	128,416	66,227	62,189	7,091	3,824	3,267	95,862	54,671	41,191	25,463	7,732	17,731
50—55	111,197	55,871	55,326	5,846	3,078	2,768	78,854	45,133	33,721	26,497	7,660	18,837
55—60	85,411	42,823	42,588	4,039	2,088	1,951	52,937	32,509	20,428	28,435	8,226	20,209
60—65	71,466	36,710	34,756	3,326	1,690	1,636	41,525	26,914	14,611	26,615	8,106	18,509
65—70	37,038	18,952	18,086	1,761	910	851	17,313	12,203	5,110	17,964	5,839	12,125
70 and over	46,997	22,030	24,967	2,505	1,288	1,217	16,671	12,072	4,599	27,821	8,670	19,151

IMPERIAL TABLE VII.—Age, Sex and Civil Condition by Race.

PART I-B.—DIVISIONAL BURMA.

RACE AND AGE.	POPULATION.			UNMARRIED.			MARRIED.			WIDOWED.		
	Persons.	Males.	Females.	Persons.	Males.	Females.	Persons.	Males.	Females.	Persons.	Males.	Females.
1	2	3	4	5	6	7	8	9	10	11	12	13
Chinese ...	128,891	88,279	40,612	71,087	47,990	23,097	51,411	37,045	14,366	6,593	3,244	3,149
0—1	2,790	1,512	1,278	2,790	1,512	1,278
1—2	3,032	1,605	1,427	3,032	1,605	1,427
2—3	3,139	1,682	1,457	3,139	1,682	1,457
3—4	3,056	1,658	1,398	3,056	1,658	1,398
4—5	2,870	1,569	1,301	2,870	1,569	1,301
Total 0—5	14,887	8,026	6,861	14,887	8,026	6,861
5—10	12,707	7,042	5,665	12,673	7,032	5,641	33	10	23	1	...	1
10—15	11,839	6,792	5,047	11,694	6,726	4,968	141	64	77	4	2	2
15—20	11,842	7,894	3,948	9,341	6,797	2,544	2,429	1,067	1,362	72	30	42
20—25	13,077	9,288	3,789	8,332	6,837	1,495	4,609	2,388	2,221	136	63	73
25—30	13,427	10,053	3,374	5,117	4,591	526	7,989	5,278	2,711	321	184	137
30—35	12,398	9,372	3,026	3,575	3,213	362	8,425	5,924	2,501	398	235	163
35—40	10,427	8,018	2,409	1,933	1,712	221	7,843	5,944	1,899	651	362	289
40—45	9,179	7,136	2,043	1,477	1,304	173	6,969	5,430	1,539	733	402	331
45—50	6,321	4,932	1,389	772	669	103	4,696	3,849	847	853	414	439
50—55	5,005	3,838	1,167	554	472	82	3,597	2,972	625	854	394	460
55—60	3,151	2,411	740	316	267	49	2,038	1,765	273	797	379	418
60—65	2,533	1,945	588	239	202	37	1,570	1,388	182	724	355	369
65—70	1,069	791	278	98	77	21	575	514	61	396	200	196
70 and over	1,029	741	288	79	65	14	497	452	45	453	224	229
Indian Hindus	558,650	403,847	154,803	243,691	182,857	60,834	270,092	205,861	64,231	24,867	15,129	9,738
0—1	8,428	4,101	4,327	8,428	4,101	4,327
1—2	9,256	4,581	4,675	9,255	4,580	4,675	1	1
2—3	10,046	4,997	5,049	10,038	4,992	5,046	8	5	3
3—4	9,541	4,835	4,706	9,518	4,821	4,697	23	14	9
4—5	8,667	4,521	4,146	8,622	4,495	4,127	41	23	18	4	3	1
Total 0—5	45,938	23,035	22,903	45,861	22,989	22,872	73	43	30	4	3	1
5—10	38,661	21,842	16,819	37,849	21,455	16,394	795	379	416	17	8	9
10—15	37,402	23,391	14,011	34,352	22,172	12,180	2,986	1,193	1,793	64	26	38
15—20	54,052	40,451	13,601	31,649	27,913	3,736	21,861	12,252	9,609	542	286	256
20—25	73,207	56,942	16,265	33,040	30,784	2,256	39,127	25,513	13,614	1,040	645	395
25—30	79,374	64,907	14,467	23,030	21,918	1,112	54,372	41,625	12,747	1,972	1,364	608
30—35	69,448	57,898	11,550	16,225	15,436	789	50,782	40,744	10,038	2,441	1,718	723
35—40	47,857	40,363	7,494	8,414	7,963	451	36,283	30,311	5,972	3,160	2,089	1,071
40—45	35,735	29,945	5,790	5,563	5,225	338	27,004	22,715	4,289	3,168	2,005	1,163
45—50	20,503	16,778	3,725	2,860	2,644	216	14,640	12,375	2,265	3,003	1,759	1,244
50—55	14,693	11,736	2,957	2,118	1,955	163	9,935	8,320	1,615	2,640	1,461	1,179
55—60	8,493	6,518	1,975	1,167	1,057	110	5,076	4,230	846	2,250	1,231	1,019
60—65	6,811	5,259	1,552	847	752	95	3,945	3,367	578	2,019	1,140	879
65—70	2,956	2,253	703	330	280	50	1,584	1,386	198	1,042	587	455
70 and over	3,520	2,529	991	386	314	72	1,629	1,408	221	1,505	807	698
Indian Muslims	391,558	267,326	124,232	199,887	136,041	63,846	171,372	122,124	49,248	20,299	9,161	11,138
0—1	8,941	4,413	4,528	8,941	4,413	4,528
1—2	9,690	4,849	4,841	9,690	4,849	4,841
2—3	9,752	4,941	4,811	9,752	4,941	4,811
3—4	9,423	4,704	4,719	9,422	4,704	4,718	1
4—5	9,208	4,556	4,652	9,202	4,553	4,649	6	3	3
Total 0—5	47,014	23,463	23,551	47,007	23,460	23,547	7	3	4
5—10	40,638	22,019	18,619	40,294	21,903	18,391	327	116	211	17	...	17
10—15	37,797	22,103	15,694	34,597	20,911	13,686	3,049	1,180	1,869	151	12	139
15—20	41,485	28,293	13,192	24,406	20,478	3,928	16,370	7,622	8,748	709	193	516
20—25	49,192	35,389	13,803	22,475	20,465	2,010	25,615	14,468	11,147	1,102	456	646
25—30	46,677	36,146	10,531	12,865	12,113	752	32,159	23,120	9,039	1,653	913	740
30—35	39,618	31,683	7,935	8,581	8,078	503	29,252	22,590	6,662	1,785	1,015	770
35—40	25,775	20,500	5,275	3,616	3,319	297	20,082	16,116	3,966	2,077	1,065	1,012
40—45	19,825	15,542	4,283	2,292	2,037	235	15,467	12,475	2,992	2,066	1,010	1,056
45—50	13,718	10,366	3,352	1,276	1,139	137	10,273	8,396	1,877	2,169	831	1,338
50—55	10,609	7,696	2,913	894	780	114	7,610	6,150	1,460	2,105	766	1,339
55—60	6,939	5,037	1,902	588	501	87	4,367	3,744	623	1,984	792	1,192
60—65	5,795	4,266	1,529	497	426	71	3,452	3,059	393	1,846	781	1,065
65—70	2,943	2,276	667	244	208	36	1,688	1,561	127	1,011	507	504
70 and over	3,533	2,547	986	255	203	52	1,654	1,524	130	1,624	820	804

IMPERIAL TABLE VII.—Age, Sex and Civil Condition by Race.

PART I-B.—DIVISIONAL BURMA.

RACE AND AGE.	POPULATION.			UNMARRIED.			MARRIED.			WIDOWED.		
	Persons.	Males.	Females.	Persons.	Males.	Females.	Persons.	Males.	Females.	Persons.	Males.	Females.
1	2	3	4	5	6	7	8	9	10	11	12	13
Other Indians	53,330	35,337	17,993	28,047	18,688	9,359	22,533	15,270	7,263	2,750	1,379	1,371
0—1	1,259	617	642	1,259	617	642
1—2	1,216	575	641	1,216	575	641
2—3	1,261	612	649	1,261	612	649
3—4	1,239	623	616	1,238	623	615	1	...	1
4—5	1,155	583	572	1,154	583	571	1	...	1
Total 0—5	6,130	3,010	3,120	6,128	3,010	3,118	2	...	2
5—10	5,215	2,803	2,412	5,205	2,798	2,407	10	5	5
10—15	4,872	2,778	2,094	4,714	2,742	1,972	155	36	119
15—20	5,327	3,434	1,893	3,609	2,810	799	1,664	603	1,061	54	21	33
20—25	6,395	4,298	2,097	3,346	2,871	475	2,959	1,387	1,572	90	40	50
25—30	6,332	4,624	1,708	1,990	1,777	213	4,166	2,749	1,417	176	98	78
30—35	5,560	4,142	1,418	1,312	1,157	155	4,025	2,865	1,160	223	120	103
35—40	4,060	3,073	987	641	563	78	3,122	2,365	757	297	145	152
40—45	3,306	2,561	745	444	390	54	2,526	2,000	526	336	171	165
45—50	2,108	1,630	478	227	202	25	1,516	1,252	264	365	176	189
50—55	1,546	1,175	371	172	153	19	1,049	866	183	325	156	169
55—60	964	711	253	109	94	15	573	469	104	282	148	134
60—65	744	558	186	80	66	14	423	367	56	241	125	116
65—70	361	259	102	39	31	8	171	152	19	151	76	75
70 and over	410	281	129	31	24	7	172	154	18	207	103	104
Indo-Burman Races	180,733	89,572	91,161	107,214	56,204	51,010	61,475	30,130	31,345	12,044	3,238	8,806
0—1	5,884	2,883	3,001	5,884	2,883	3,001
1—2	6,323	3,148	3,175	6,323	3,148	3,175
2—3	6,252	3,115	3,137	6,252	3,115	3,137
3—4	6,249	3,160	3,089	6,249	3,160	3,089
4—5	6,293	3,220	3,073	6,293	3,220	3,073
Total 0—5	31,001	15,526	15,475	31,001	15,526	15,475
5—10	26,678	13,283	13,395	26,654	13,277	13,377	23	6	17	1	...	1
10—15	23,767	11,938	11,829	23,083	11,881	11,202	647	57	590	37	...	37
15—20	17,971	8,302	9,669	11,567	6,691	4,876	6,040	1,541	4,499	364	70	294
20—25	17,424	7,880	9,544	7,529	4,594	2,935	9,313	3,140	6,173	582	146	436
25—30	14,460	7,195	7,265	2,770	1,713	1,057	10,827	5,191	5,636	863	291	572
30—35	12,500	6,548	5,952	1,782	1,055	727	9,799	5,178	4,621	919	315	604
35—40	9,007	4,737	4,270	861	461	400	7,118	3,961	3,157	1,028	315	713
40—45	7,545	3,926	3,619	655	350	305	5,782	3,273	2,509	1,108	303	805
45—50	5,537	2,816	2,721	409	215	194	3,809	2,296	1,513	1,319	305	1,014
50—55	4,721	2,337	2,384	291	136	155	3,131	1,904	1,227	1,299	297	1,002
55—60	3,544	1,822	1,722	206	94	112	2,061	1,409	652	1,277	319	958
60—65	2,901	1,499	1,402	180	90	90	1,530	1,101	429	1,191	308	883
65—70	1,560	782	778	100	54	46	689	525	164	771	203	568
70 and over	2,117	981	1,136	126	67	59	706	548	158	1,285	366	919
Others	32,669	18,917	13,752	20,067	11,747	8,320	11,351	6,799	4,552	1,251	371	880
0—1	730	381	349	730	381	349
1—2	694	357	337	694	357	337
2—3	738	380	358	738	380	358
3—4	718	363	355	718	363	355
4—5	687	355	332	687	355	332
Total 0—5	3,567	1,836	1,731	3,567	1,836	1,731
5—10	3,250	1,649	1,601	3,248	1,649	1,599	2	...	2
10—15	3,107	1,561	1,546	3,099	1,559	1,540	8	2	6
15—20	3,189	1,777	1,412	2,852	1,688	1,164	331	88	243	6	1	5
20—25	3,580	2,189	1,391	2,834	1,946	888	727	237	490	19	6	13
25—30	3,515	2,226	1,289	1,754	1,359	395	1,713	850	863	48	17	31
30—35	3,076	1,880	1,196	1,097	798	299	1,917	1,058	859	62	24	38
35—40	2,549	1,560	989	531	327	204	1,893	1,187	706	125	46	79
40—45	2,209	1,387	822	383	227	156	1,691	1,118	573	135	42	93
45—50	1,542	987	555	242	128	114	1,136	806	330	164	53	111
50—55	1,253	797	456	186	99	87	903	652	251	164	46	118
55—60	678	413	265	94	48	46	435	330	105	149	35	114
60—65	523	312	211	82	41	41	306	239	67	135	32	103
65—70	300	177	123	50	26	24	148	120	28	102	31	71
70 and over	331	166	165	48	16	32	141	112	29	142	38	104

IMPERIAL TABLE VII.—Age, Sex and Civil Condition by Race.

PART I-C.—THE EASTERN STATES.

RACE AND AGE.	POPULATION.			UNMARRIED.			MARRIED.			WIDOWED.		
	Persons.	Males.	Females.	Persons.	Males.	Females.	Persons.	Males.	Females.	Persons.	Males.	Females.
1	2	3	4	5	6	7	8	9	10	11	12	13
All Races ...	1,545,449	792,445	753,004	786,079	427,885	358,194	604,432	311,263	293,169	154,938	53,297	101,641
0—1	42,589	20,863	21,726	42,589	20,863	21,726
1—2	40,770	20,077	20,693	40,769	20,077	20,692	1	...	1
2—3	44,667	22,115	22,552	44,667	22,115	22,552
3—4	44,453	22,200	22,253	44,453	22,200	22,253
4—5	43,208	21,499	21,709	43,206	21,498	21,708	2	1	1
Total 0—5	215,687	106,754	108,933	215,684	106,753	108,931	3	1	2
5—10	185,878	94,078	91,800	185,826	94,069	91,757	49	9	40	3	...	3
10—15	168,594	85,509	83,085	164,528	85,064	79,464	3,601	396	3,205	465	49	416
15—20	147,770	71,843	75,927	96,198	57,276	38,922	46,054	12,914	33,140	5,518	1,653	3,865
20—25	152,233	74,588	77,645	65,120	43,236	21,884	77,964	27,930	50,034	9,149	3,422	5,727
25—30	145,878	76,749	69,129	24,469	17,945	6,524	108,464	52,891	55,573	12,945	5,913	7,032
30—35	128,101	70,128	57,973	14,544	10,574	3,970	100,982	53,700	47,282	12,575	5,854	6,721
35—40	93,748	52,263	41,485	6,297	4,367	1,930	74,572	42,629	31,943	12,879	5,267	7,612
40—45	79,566	43,631	35,935	4,665	3,126	1,539	61,699	35,632	26,067	13,202	4,873	8,329
45—50	59,577	31,925	27,652	2,637	1,760	877	41,763	25,448	16,315	15,177	4,717	10,460
50—55	52,543	27,868	24,675	2,218	1,486	732	34,981	21,626	13,355	15,344	4,756	10,588
55—60	39,405	20,446	18,959	1,328	819	509	22,248	14,986	7,262	15,829	4,641	11,188
60—65	32,591	16,572	16,019	1,055	613	442	16,880	11,709	5,171	14,656	4,250	10,406
65—70	17,827	8,603	9,224	589	326	263	7,214	5,280	1,934	10,024	2,997	7,027
70 and over	26,051	11,488	14,563	921	471	450	7,958	6,112	1,846	17,172	4,905	12,267
Burmese ...	26,832	14,750	12,082	12,776	7,178	5,598	11,601	6,461	5,140	2,455	1,111	1,344
0—1	822	407	415	822	407	415
1—2	665	328	337	665	328	337
2—3	661	334	327	661	334	327
3—4	645	326	319	645	326	319
4—5	636	314	322	636	314	322
Total 0—5	3,429	1,709	1,720	3,429	1,709	1,720
5—10	2,805	1,408	1,397	2,805	1,408	1,397
10—15	2,512	1,246	1,266	2,475	1,243	1,232	32	3	29	5	...	5
15—20	2,385	1,166	1,219	1,594	973	621	717	169	548	74	24	50
20—25	2,629	1,352	1,277	1,197	845	352	1,308	452	856	124	55	69
25—30	2,666	1,540	1,126	478	372	106	2,009	1,057	952	179	111	68
30—35	2,463	1,484	979	307	239	68	1,967	1,127	840	189	118	71
35—40	1,874	1,156	718	144	113	31	1,512	925	587	218	118	100
40—45	1,582	978	604	106	82	24	1,244	776	468	232	120	112
45—50	1,260	781	479	70	55	15	919	602	317	271	124	147
50—55	1,165	722	443	68	56	12	814	549	265	283	117	166
55—60	791	476	315	36	28	8	476	344	132	279	104	175
60—65	613	361	252	26	21	5	341	245	96	246	95	151
65—70	314	184	130	20	16	4	141	113	28	153	55	98
70 and over	344	187	157	21	18	3	121	99	22	202	70	132
Other Indi- genous Races	1,416,973	710,101	706,872	724,146	388,873	335,273	547,097	272,946	274,151	145,730	48,282	97,448
0—1	39,450	19,268	20,182	39,450	19,268	20,182
1—2	38,022	18,682	19,340	38,022	18,682	19,340
2—3	41,699	20,594	21,105	41,699	20,594	21,105
3—4	41,435	20,641	20,794	41,435	20,641	20,794
4—5	40,235	19,990	20,245	40,235	19,990	20,245
Total 0—5	200,841	99,175	101,666	200,841	99,175	101,666
5—10	173,041	87,358	85,683	173,021	87,356	85,665	17	2	15	3	...	3
10—15	156,992	79,261	77,731	153,221	78,884	74,337	3,319	330	2,989	452	47	405
15—20	134,984	63,580	71,404	88,111	51,488	36,623	41,591	10,574	31,017	5,282	1,518	3,764
20—25	136,830	63,802	73,028	58,339	37,691	20,648	69,789	22,985	46,804	8,702	3,126	5,576
25—30	130,313	65,348	64,965	20,989	14,810	6,179	97,204	45,226	51,978	12,120	5,312	6,808
30—35	114,753	60,338	54,415	12,309	8,548	3,761	90,752	46,574	44,178	11,692	5,216	6,476
35—40	84,396	45,497	38,899	5,344	3,516	1,828	67,038	37,354	29,684	12,014	4,627	7,387
40—45	72,055	38,300	33,755	4,003	2,551	1,452	55,756	31,497	24,259	12,296	4,252	8,044
45—50	54,625	28,570	26,055	2,317	1,500	817	38,227	22,917	15,310	14,081	4,153	9,928
50—55	48,507	25,221	23,286	1,983	1,299	684	32,230	19,664	12,566	14,294	4,258	10,036
55—60	37,026	19,028	17,998	1,232	747	485	20,863	13,984	6,879	14,931	4,297	10,634
60—65	30,742	15,523	15,219	998	569	429	15,883	10,997	4,886	13,861	3,957	9,904
65—70	16,957	8,134	8,823	554	298	256	6,839	5,002	1,837	9,564	2,834	6,730
70 and over	24,911	10,966	13,945	884	441	443	7,589	5,840	1,749	16,438	4,685	11,753

IMPERIAL TABLE VII.—*Age, Sex and Civil Condition by Race.*

PART I-C.—THE EASTERN STATES.

RACE AND AGE.	POPULATION.			UNMARRIED.			MARRIED.			WIDOWED.		
	Persons.	Males.	Females.	Persons.	Males.	Females.	Persons.	Males.	Females.	Persons.	Males.	Females.
1	2	3	4	5	6	7	8	9	10	11	12	13
Chinese ...	64,703	36,770	25,933	34,717	21,481	13,236	25,043	14,852	10,191	4,943	2,437	2,506
0—1	1,503	771	732	1,503	771	732
1—2	1,307	662	645	1,307	662	645
2—3	1,544	790	754	1,544	790	754
3—4	1,674	876	798	1,674	876	798
4—5	1,715	888	827	1,715	888	827
Total 0—5	7,743	3,987	3,756	7,743	3,987	3,756
5—10	7,672	4,064	3,608	7,669	4,064	3,605	3	...	3
10—15	7,065	3,847	3,218	6,974	3,819	3,155	90	28	62	1	...	1
15—20	6,403	4,008	2,395	4,768	3,298	1,470	1,561	666	895	74	44	30
20—25	6,763	4,460	2,303	3,709	2,935	774	2,895	1,420	1,475	159	105	54
25—30	6,647	4,432	2,215	1,718	1,535	183	4,547	2,638	1,909	382	259	123
30—35	5,933	3,961	1,972	1,089	985	104	4,420	2,696	1,724	424	280	144
35—40	4,587	3,039	1,548	440	385	55	3,729	2,334	1,395	418	320	98
40—45	3,877	2,534	1,343	305	253	52	3,100	1,950	1,150	472	331	141
45—50	2,595	1,621	974	134	101	33	1,803	1,212	591	658	308	350
50—55	2,730	1,288	842	94	68	26	1,402	942	460	634	278	356
55—60	1,225	639	586	38	25	13	665	442	223	522	172	350
60—65	962	468	494	22	16	6	475	307	168	465	145	320
65—70	440	191	249	7	5	2	168	104	64	265	82	183
70 and over	661	231	430	7	5	2	185	113	72	469	113	356
Indian Hindus	26,959	21,542	5,417	9,253	6,809	2,444	16,417	13,673	2,744	1,289	1,060	229
0—1	554	298	256	554	298	256
1—2	537	283	254	536	283	253	1	...	1
2—3	507	260	247	507	260	247
3—4	454	227	227	454	227	227
4—5	407	200	207	405	199	206	2	1	1
Total 0—5	2,459	1,268	1,191	2,456	1,267	1,189	3	1	2
5—10	1,493	804	689	1,467	798	669	26	6	20
10—15	1,266	745	521	1,131	717	414	131	28	103	4	...	4
15—20	3,026	2,405	621	1,063	976	87	1,897	1,375	522	66	54	12
20—25	4,710	3,979	731	1,178	1,139	39	3,408	2,729	679	124	111	13
25—30	4,904	4,316	588	837	820	17	3,870	3,320	550	197	176	21
30—35	3,797	3,356	441	566	553	13	3,042	2,634	408	189	169	20
35—40	2,106	1,883	223	254	249	5	1,695	1,496	199	157	138	19
40—45	1,458	1,301	157	170	165	5	1,147	1,017	130	141	119	22
45—50	723	635	88	69	65	4	541	481	60	113	89	24
50—55	491	428	63	42	40	2	353	316	37	96	72	24
55—60	217	182	35	10	10	...	139	124	15	68	48	20
60—65	172	140	32	6	6	...	102	91	11	64	43	21
65—70	67	50	17	2	2	...	35	30	5	30	18	12
70 and over	70	50	20	2	2	...	28	25	3	40	23	17
Indian Muslims	5,036	4,188	848	2,294	1,800	494	2,412	2,100	312	330	288	42
0—1	99	45	54	99	45	54
1—2	81	41	40	81	41	40
2—3	85	48	37	85	48	37
3—4	79	46	33	79	46	33
4—5	73	39	34	73	39	34
Total 0—5	417	219	198	417	219	198
5—10	303	166	137	301	165	136	2	1	1
10—15	289	178	111	272	170	102	15	6	9	2	2	...
15—20	508	425	83	360	334	26	135	82	53	13	9	4
20—25	736	644	92	413	401	12	300	225	75	23	18	5
25—30	795	716	79	253	245	8	500	432	68	42	39	3
30—35	694	645	49	141	137	4	497	454	43	56	54	2
35—40	455	430	25	55	52	3	349	330	19	51	48	3
40—45	319	299	20	36	35	1	245	230	15	38	34	4
45—50	193	173	20	19	17	2	139	128	11	35	28	7
50—55	130	115	15	14	13	1	90	79	11	26	23	3
55—60	75	67	8	6	5	1	54	50	4	15	12	3
60—65	55	49	6	44	41	3	11	8	3
65—70	27	25	2	2	2	...	19	19	...	6	4	2
70 and over	40	37	3	5	5	...	23	23	...	12	9	3

IMPERIAL TABLE VII.—Age, Sex, and Civil Condition by Race.

Race and Age. 1	Population.			Unmarried.			Married.			Widowed.		
	Persons. 2	Males. 3	Females. 4	Persons. 5	Males. 6	Females. 7	Persons. 8	Males. 9	Females. 10	Persons. 11	Males. 12	Females. 13
AKYAB DISTRICT—concl'd.												
Indo-Burman Races ...	49,745	25,182	24,563	27,847	14,953	12,894	18,641	9,277	9,364	3,257	952	2,305
0—1 ...	1,727	781	946	1,727	781	946
1—2 ...	1,976	945	1,031	1,976	945	1,031
2—3 ...	1,867	908	959	1,867	908	959
3—4 ...	1,848	921	927	1,848	921	927
4—5 ...	1,964	980	984	1,964	980	984
Total 0—5 ...	9,382	4,535	4,847	9,382	4,535	4,847
5—10 ...	7,753	3,848	3,905	7,753	3,848	3,905
10—15 ...	6,515	3,260	3,255	6,101	3,247	2,854	391	13	378	23	...	23
15—20 ...	4,598	2,132	2,466	2,252	1,604	648	2,228	508	1,720	118	20	98
20—25 ...	4,506	2,021	2,485	1,214	932	282	3,105	1,035	2,070	187	54	133
25—30 ...	4,080	2,121	1,959	479	365	114	3,316	1,646	1,670	285	110	175
30—35 ...	3,442	1,936	1,506	270	199	71	2,878	1,628	1,250	294	109	185
35—40 ...	2,265	1,279	986	107	65	42	1,907	1,122	785	251	92	159
40—45 ...	1,887	1,060	827	81	47	34	1,541	922	619	265	91	174
45—50 ...	1,521	830	691	57	30	27	1,079	713	366	385	87	298
50—55 ...	1,298	693	605	46	23	23	867	582	285	385	88	297
55—60 ...	980	582	398	37	18	19	581	468	113	362	96	266
60—65 ...	754	452	302	31	16	15	413	354	59	310	82	228
65—70 ...	336	198	138	15	9	6	163	141	22	158	48	110
70 and over ...	428	235	193	22	15	7	172	145	27	234	75	159
ARAKAN HILL TRACTS.												
All Races ...	21,418	11,031	10,387	9,057	5,018	4,039	11,017	5,483	5,534	1,344	530	814
0—1 ...	432	237	195	432	237	195
1—2 ...	471	241	230	471	241	230
2—3 ...	589	304	285	589	304	285
3—4 ...	638	331	307	638	331	307
4—5 ...	595	302	293	595	302	293
Total 0—5 ...	2,725	1,415	1,310	2,725	1,415	1,310
5—10 ...	2,487	1,313	1,174	2,487	1,313	1,174
10—15 ...	2,155	1,139	1,016	2,056	1,124	932	91	13	78	8	2	6
15—20 ...	1,903	876	1,027	902	553	349	934	294	640	67	29	38
20—25 ...	1,973	888	1,085	506	350	156	1,378	495	883	89	43	46
25—30 ...	2,023	1,002	1,021	146	114	32	1,773	834	939	104	54	50
30—35 ...	1,919	1,009	910	96	66	30	1,722	893	829	101	50	51
35—40 ...	1,516	836	680	45	30	15	1,400	751	649	71	55	16
40—45 ...	1,319	716	603	31	20	11	1,209	641	568	79	55	24
45—50 ...	1,010	545	465	23	10	13	842	483	359	145	52	93
50—55 ...	831	453	378	20	8	12	676	399	277	135	46	89
55—60 ...	611	328	283	9	5	4	427	275	152	175	48	127
60—65 ...	507	274	233	6	5	1	337	227	110	164	42	122
65—70 ...	202	113	89	2	2	...	111	87	24	89	24	65
70 and over ...	237	124	113	3	3	...	117	91	26	117	30	87
KYAUKPYU DISTRICT.												
All Races ...	220,292	107,729	112,563	104,048	54,258	49,790	95,303	48,014	47,289	20,941	5,457	15,484
0—1 ...	6,279	3,033	3,246	6,279	3,033	3,246
1—2 ...	5,608	2,695	2,913	5,608	2,695	2,913
2—3 ...	5,588	2,767	2,821	5,588	2,767	2,821
3—4 ...	6,182	3,068	3,114	6,182	3,088	3,114
4—5 ...	6,097	2,974	3,123	6,097	2,974	3,123
Total 0—5 ...	29,754	14,537	15,217	29,754	14,537	15,217
5—10 ...	27,400	13,927	13,473	27,375	13,927	13,448	25	...	25
10—15 ...	25,377	13,038	12,339	24,758	12,968	11,790	554	63	491	65	7	58
15—20 ...	20,373	9,515	10,858	11,886	6,844	5,042	7,642	2,425	5,217	845	246	599
20—25 ...	19,341	8,843	10,498	6,012	3,717	2,295	12,063	4,688	7,375	1,266	438	828
25—30 ...	17,349	8,493	8,856	1,342	761	581	14,619	7,230	7,389	1,388	502	886
30—35 ...	15,781	8,054	7,727	888	489	399	13,592	7,129	6,463	1,301	436	865
35—40 ...	13,401	6,865	6,536	489	268	221	11,479	6,164	5,315	1,433	433	1,000
40—45 ...	12,439	6,284	6,155	392	219	173	10,491	5,614	4,877	1,556	451	1,105
45—50 ...	9,865	5,028	4,837	284	153	131	7,648	4,398	3,250	1,933	477	1,456
50—55 ...	8,644	4,225	4,419	240	123	117	6,324	3,641	2,683	2,080	461	1,619
55—60 ...	6,966	3,142	3,824	177	85	92	4,390	2,564	1,826	2,399	493	1,906
60—65 ...	6,131	2,732	3,399	202	70	132	3,591	2,153	1,438	2,338	509	1,829
65—70 ...	3,474	1,484	1,990	142	42	100	1,594	1,035	559	1,738	407	1,331
70 and over ...	3,997	1,562	2,435	107	55	52	1,291	910	381	2,599	597	2,002
SANDOWAY DISTRICT.												
All Races ...	129,245	64,206	65,039	64,076	33,183	30,893	56,083	28,535	27,548	9,086	2,488	6,598
0—1 ...	3,813	1,981	1,832	3,813	1,981	1,832
1—2 ...	3,525	1,718	1,807	3,525	1,718	1,807
2—3 ...	3,533	1,750	1,783	3,533	1,750	1,783
3—4 ...	3,596	1,811	1,785	3,596	1,811	1,785
4—5 ...	3,551	1,779	1,772	3,551	1,779	1,772
Total 0—5 ...	18,018	9,039	8,979	18,018	9,039	8,979
5—10 ...	16,226	8,225	8,001	16,222	8,225	7,997	4	...	4
10—15 ...	15,199	7,710	7,489	14,976	7,683	7,293	214	26	188	9	1	8
15—20 ...	12,599	5,972	6,627	7,817	4,315	3,502	4,506	1,574	2,932	276	83	193
20—25 ...	11,905	5,606	6,299	4,154	2,443	1,711	7,310	3,026	4,284	441	137	304
25—30 ...	10,071	5,093	4,978	944	551	393	8,600	4,360	4,240	527	182	345
30—35 ...	9,121	4,713	4,408	657	361	296	7,937	4,165	3,772	527	187	340
35—40 ...	7,678	3,852	3,826	302	139	163	6,698	3,512	3,186	678	201	477
40—45 ...	7,005	3,478	3,527	255	115	140	6,016	3,155	2,861	734	208	526
45—50 ...	5,485	2,792	2,693	208	93	115	4,427	2,507	1,920	850	192	658
50—55 ...	4,899	2,436	2,463	163	65	98	3,713	2,094	1,619	1,023	277	746
55—60 ...	3,999	1,941	2,058	110	45	65	2,747	1,607	1,140	1,142	289	853
60—65 ...	3,323	1,636	1,687	97	44	53	2,200	1,375	825	1,026	217	809
65—70 ...	1,718	830	888	53	25	28	859	598	261	806	207	599
70 and over ...	1,999	883	1,116	100	40	60	852	536	316	1,047	307	740

PART II.—Districts and States.

Race and Age. 1	Population.			Unmarried.			Married.			Widowed.		
	Persons. 2	Males. 3	Females. 4	Persons. 5	Males. 6	Females. 7	Persons. 8	Males. 9	Females. 10	Persons. 11	Males. 12	Females. 13
SANDOWAY DISTRICT—concd.												
Burmese ...	71,695	35,397	36,288	35,934	18,514	17,420	31,261	15,603	15,658	4,490	1,280	3,210
0—1 ...	2,185	1,135	1,050	2,185	1,135	1,050
1—2 ...	2,068	1,019	1,049	2,068	1,019	1,049
2—3 ...	2,004	993	1,011	2,004	993	1,011
3—4 ...	1,988	989	999	1,988	989	999
4—5 ...	1,979	964	1,015	1,979	964	1,015
Total 0—5 ...	10,224	5,100	5,124	10,224	5,100	5,124
5—10 ...	9,200	4,595	4,605	9,200	4,595	4,605
10—15 ...	8,728	4,426	4,302	8,606	4,410	4,196	118	16	102	4	...	4
15—20 ...	7,061	3,346	3,715	4,306	2,379	1,927	2,623	922	1,701	132	45	87
20—25 ...	6,485	3,017	3,468	2,122	1,238	884	4,164	1,708	2,456	199	71	128
25—30 ...	5,452	2,713	2,739	424	248	176	4,802	2,384	2,418	226	81	145
30—35 ...	4,975	2,516	2,459	303	163	140	4,429	2,266	2,163	243	87	156
35—40 ...	4,088	2,055	2,033	169	84	85	3,590	1,868	1,722	329	103	226
40—45 ...	3,737	1,878	1,859	144	75	69	3,238	1,698	1,540	355	105	250
45—50 ...	3,057	1,537	1,520	115	63	52	2,509	1,367	1,142	433	107	326
50—55 ...	2,714	1,318	1,396	97	51	46	2,132	1,155	977	485	112	373
55—60 ...	2,182	1,077	1,105	69	36	33	1,526	899	627	587	142	445
60—65 ...	1,814	911	903	58	30	28	1,176	734	442	580	147	433
65—70 ...	914	439	475	34	18	16	453	309	144	427	112	315
70 and over ...	1,054	469	585	63	24	39	501	277	224	490	168	322
RANGOON TOWN DISTRICT.												
All Races ...	400,415	271,063	129,352	178,235	115,243	62,992	203,146	149,396	53,750	19,034	6,424	12,610
0—1 ...	6,042	2,919	3,123	6,042	2,919	3,123
1—2 ...	5,916	2,911	3,005	5,915	2,910	3,005	1	1
2—3 ...	6,430	3,196	3,234	6,429	3,195	3,234	1	1
3—4 ...	6,263	3,146	3,117	6,258	3,142	3,116	5	4	1
4—5 ...	5,960	3,019	2,941	5,952	3,014	2,938	8	5	3
Total 0—5 ...	30,611	15,191	15,420	30,596	15,180	15,416	15	11	4
5—10 ...	30,036	15,928	14,108	29,842	15,813	14,029	193	115	78	1	...	1
10—15 ...	31,037	17,352	13,685	29,821	16,807	13,014	1,200	542	658	16	3	13
15—20 ...	43,775	29,555	14,220	28,731	21,208	7,523	14,813	8,272	6,541	231	75	156
20—25 ...	54,996	39,683	15,313	26,653	21,540	5,113	27,839	17,942	9,897	504	201	303
25—30 ...	55,228	41,918	13,310	13,571	11,218	2,353	40,536	30,206	10,330	1,121	494	627
30—35 ...	48,234	36,880	11,354	8,498	6,696	1,802	38,359	29,569	8,790	1,377	615	762
35—40 ...	33,809	25,512	8,297	3,851	2,734	1,117	28,026	22,020	6,006	1,932	758	1,174
40—45 ...	26,501	19,520	6,981	2,671	1,781	890	21,679	16,931	4,748	2,151	808	1,343
45—50 ...	16,278	11,413	4,865	1,436	867	569	12,422	9,735	2,687	2,420	811	1,609
50—55 ...	12,126	8,089	4,037	1,080	621	459	8,711	6,763	1,948	2,335	705	1,630
55—60 ...	6,886	4,177	2,709	564	308	256	4,234	3,280	954	2,088	589	1,499
60—65 ...	5,235	3,007	2,228	432	229	203	2,940	2,277	663	1,863	501	1,362
65—70 ...	2,478	1,272	1,206	231	114	117	1,060	838	222	1,187	320	867
70 and over ...	3,185	1,566	1,619	258	127	131	1,119	895	224	1,808	544	1,264
Burmese ...	121,998	61,063	60,935	67,408	35,962	31,446	45,437	22,752	22,685	9,153	2,349	6,804
0—1 ...	2,457	1,153	1,304	2,457	1,153	1,304
1—2 ...	2,329	1,122	1,207	2,329	1,122	1,207
2—3 ...	2,475	1,225	1,250	2,475	1,225	1,250
3—4 ...	2,435	1,212	1,223	2,435	1,212	1,223
4—5 ...	2,387	1,171	1,216	2,387	1,171	1,216
Total 0—5 ...	12,083	5,883	6,200	12,083	5,883	6,200
5—10 ...	12,299	6,117	6,182	12,297	6,116	6,181	2	1	1
10—15 ...	12,508	6,175	6,333	12,379	6,161	6,218	125	14	111	4	...	4
15—20 ...	13,453	6,737	6,716	10,163	5,885	4,278	3,198	835	2,363	92	17	75
20—25 ...	14,177	7,300	6,877	8,369	5,344	3,025	5,622	1,918	3,704	186	38	148
25—30 ...	12,720	6,724	5,996	4,161	2,606	1,555	8,119	3,997	4,122	440	121	319
30—35 ...	11,105	5,880	5,225	2,892	1,643	1,249	7,688	4,085	3,603	525	152	373
35—40 ...	8,282	4,257	4,025	1,542	740	802	5,966	3,300	2,666	774	217	557
40—45 ...	7,236	3,659	3,577	1,203	560	643	5,157	2,849	2,308	876	250	626
45—50 ...	5,148	2,514	2,634	728	321	407	3,334	1,919	1,415	1,086	274	812
50—55 ...	4,386	2,089	2,297	600	261	339	2,639	1,557	1,082	1,147	271	876
55—60 ...	3,038	1,368	1,670	355	154	201	1,525	934	591	1,158	280	878
60—65 ...	2,487	1,084	1,403	286	127	159	1,128	704	424	1,073	253	820
65—70 ...	1,351	568	783	161	69	92	466	317	149	724	182	542
70 and over ...	1,725	708	1,017	189	92	97	468	322	146	1,068	294	774
Chinese ...	30,626	19,919	10,707	17,159	11,313	5,846	12,266	8,274	3,992	1,201	332	869
0—1 ...	497	270	227	497	270	227
1—2 ...	625	326	299	625	326	299
2—3 ...	682	359	323	682	359	323
3—4 ...	691	366	325	691	366	325
4—5 ...	655	348	307	655	348	307
Total 0—5 ...	3,150	1,669	1,481	3,150	1,669	1,481
5—10 ...	3,051	1,632	1,419	3,050	1,632	1,418	1	...	1
10—15 ...	2,950	1,600	1,350	2,928	1,591	1,337	22	9	13
15—20 ...	3,159	2,068	1,091	2,536	1,792	744	617	274	343	6	2	4
20—25 ...	3,495	2,477	1,018	2,279	1,847	432	1,201	625	576	15	5	10
25—30 ...	3,447	2,509	938	1,286	1,138	148	2,122	1,361	761	39	10	29
30—35 ...	3,085	2,231	854	869	769	100	2,162	1,446	716	54	16	38
35—40 ...	2,380	1,712	668	433	373	60	1,833	1,303	530	114	36	78
40—45 ...	2,052	1,473	579	302	251	51	1,610	1,175	435	140	47	93
45—50 ...	1,356	942	414	135	106	29	1,051	788	263	170	48	122
50—55 ...	1,064	719	345	102	79	23	793	598	195	169	42	127
55—60 ...	604	398	206	46	35	11	398	320	78	160	43	117
60—65 ...	451	282	169	26	20	6	278	227	51	147	35	112
65—70 ...	180	96	84	9	6	3	89	71	18	82	19	63
70 and over ...	202	111	91	8	5	3	89	77	12	105	29	76

IMPERIAL TABLE VII.—Age, Sex, and Civil Condition by Race.

Race and Age. 1	Population.			Unmarried.			Married.			Widowed.		
	Persons. 2	Males. 3	Females. 4	Persons. 5	Males. 6	Females. 7	Persons. 8	Males. 9	Females. 10	Persons. 11	Males. 12	Females. 13
AKYAB DISTRICT—concl'd.												
Indo-Burman Races ...	49,745	25,182	24,563	27,847	14,953	12,894	18,641	9,277	9,364	3,257	952	2,305
0—1 ...	1,727	781	946	1,727	781	946
1—2 ...	1,976	945	1,031	1,976	945	1,031
2—3 ...	1,867	908	959	1,867	908	959
3—4 ...	1,848	921	927	1,848	921	927
4—5 ...	1,964	980	984	1,964	980	984
Total 0—5 ...	9,382	4,535	4,847	9,382	4,535	4,847
5—10 ...	7,753	3,848	3,905	7,753	3,848	3,905
10—15 ...	6,515	3,260	3,255	6,101	3,247	2,854	391	13	378	23	...	23
15—20 ...	4,598	2,132	2,466	2,252	1,604	648	2,228	508	1,720	118	20	98
20—25 ...	4,506	2,021	2,485	1,214	932	282	3,105	1,035	2,070	187	54	133
25—30 ...	4,080	2,121	1,959	479	365	114	3,316	1,646	1,670	285	110	175
30—35 ...	3,442	1,936	1,506	270	199	71	2,878	1,628	1,250	294	109	185
35—40 ...	2,265	1,279	986	107	65	42	1,907	1,122	785	251	92	159
40—45 ...	1,887	1,060	827	81	47	34	1,541	922	619	265	91	174
45—50 ...	1,521	830	691	57	30	27	1,079	713	366	385	87	298
50—55 ...	1,298	693	605	46	23	23	867	582	285	385	88	297
55—60 ...	980	582	398	37	18	19	581	468	113	362	96	266
60—65 ...	754	452	302	31	16	15	413	354	59	310	82	228
65—70 ...	336	198	138	15	9	6	163	141	22	158	48	110
70 and over ...	428	235	193	22	15	7	172	145	27	234	75	159
ARAKAN HILL TRACTS.												
All Races ...	21,418	11,031	10,387	9,057	5,018	4,039	11,017	5,483	5,534	1,344	550	814
0—1 ...	432	237	195	432	237	195
1—2 ...	471	241	230	471	241	230
2—3 ...	589	304	285	589	304	285
3—4 ...	638	331	307	638	331	307
4—5 ...	595	302	293	595	302	293
Total 0—5 ...	2,725	1,415	1,310	2,725	1,415	1,310
5—10 ...	2,487	1,313	1,174	2,487	1,313	1,174
10—15 ...	2,155	1,139	1,016	2,056	1,124	932	91	13	78	8	2	6
15—20 ...	1,903	876	1,027	902	553	349	934	294	640	67	29	38
20—25 ...	1,973	888	1,085	506	350	156	1,378	495	883	89	43	46
25—30 ...	2,023	1,002	1,021	146	114	32	1,773	834	939	104	54	50
30—35 ...	1,919	1,009	910	96	66	30	1,722	893	829	101	50	51
35—40 ...	1,516	836	680	45	30	15	1,400	751	649	71	55	16
40—45 ...	1,319	716	603	31	20	11	1,209	641	568	79	55	24
45—50 ...	1,010	545	465	23	10	13	842	483	359	145	52	93
50—55 ...	831	453	378	20	8	12	676	399	277	135	46	89
55—60 ...	611	328	283	9	5	4	427	275	152	175	48	127
60—65 ...	507	274	233	6	5	1	337	227	110	164	42	122
65—70 ...	202	113	89	2	2	...	111	87	24	89	24	65
70 and over ...	237	124	113	3	3	...	117	91	26	117	30	87
KYAUKPYU DISTRICT.												
All Races ...	220,292	107,729	112,563	104,048	54,258	49,790	95,303	48,014	47,289	20,941	5,457	15,484
0—1 ...	6,279	3,033	3,246	6,279	3,033	3,246
1—2 ...	5,608	2,695	2,913	5,608	2,695	2,913
2—3 ...	5,588	2,767	2,821	5,588	2,767	2,821
3—4 ...	6,182	3,068	3,114	6,182	3,088	3,114
4—5 ...	6,097	2,974	3,123	6,097	2,974	3,123
Total 0—5 ...	29,754	14,537	15,217	29,754	14,537	15,217
5—10 ...	27,400	13,927	13,473	27,375	13,927	13,448	25	...	25
10—15 ...	25,377	13,038	12,339	24,758	12,968	11,790	554	63	491	65	7	58
15—20 ...	20,373	9,515	10,858	11,886	6,844	5,042	7,642	2,425	5,217	845	246	599
20—25 ...	19,341	8,843	10,498	6,012	3,717	2,295	12,063	4,688	7,375	1,266	438	828
25—30 ...	17,349	8,493	8,856	1,342	761	581	14,619	7,230	7,389	1,388	502	886
30—35 ...	15,781	8,054	7,727	888	489	399	13,592	7,129	6,463	1,301	436	865
35—40 ...	13,401	6,865	6,536	489	268	221	11,479	6,164	5,315	1,433	433	1,000
40—45 ...	12,439	6,284	6,155	392	219	173	10,491	5,614	4,877	1,556	451	1,105
45—50 ...	9,865	5,028	4,837	284	153	131	7,648	4,398	3,250	1,933	477	1,456
50—55 ...	8,644	4,225	4,419	240	123	117	6,324	3,641	2,683	2,080	461	1,619
55—60 ...	6,966	3,142	3,824	177	85	92	4,390	2,564	1,826	2,399	493	1,906
60—65 ...	6,131	2,732	3,399	202	70	132	3,591	2,153	1,438	2,338	509	1,829
65—70 ...	3,474	1,484	1,990	142	42	100	1,594	1,035	559	1,738	407	1,331
70 and over ...	3,997	1,562	2,435	107	55	52	1,291	910	381	2,599	597	2,002
SANDOWAY DISTRICT.												
All Races ...	129,245	64,206	65,039	64,076	33,183	30,893	56,083	28,535	27,548	9,066	2,488	6,598
0—1 ...	3,813	1,981	1,832	3,813	1,981	1,832
1—2 ...	3,525	1,718	1,807	3,525	1,718	1,807
2—3 ...	3,533	1,750	1,783	3,533	1,750	1,783
3—4 ...	3,596	1,811	1,785	3,596	1,811	1,785
4—5 ...	3,551	1,779	1,772	3,551	1,779	1,772
Total 0—5 ...	18,018	9,039	8,979	18,018	9,039	8,979
5—10 ...	16,226	8,225	8,001	16,222	8,225	7,997	4	...	4
10—15 ...	15,199	7,710	7,489	14,976	7,683	7,293	214	26	188	9
15—20 ...	12,599	5,972	6,627	7,817	4,315	3,502	4,506	1,574	2,932	276	83	193
20—25 ...	11,905	5,606	6,299	4,154	2,443	1,711	7,310	3,026	4,284	441	137	304
25—30 ...	10,071	5,093	4,978	944	551	393	8,600	4,360	4,240	527	182	345
30—35 ...	9,121	4,713	4,408	657	361	296	7,937	4,165	3,772	527	187	340
35—40 ...	7,678	3,852	3,826	302	139	163	6,698	3,512	3,186	678	201	477
40—45 ...	7,005	3,478	3,527	255	115	140	6,016	3,155	2,861	734	208	526
45—50 ...	5,485	2,792	2,693	208	93	115	4,427	2,507	1,920	850	192	658
50—55 ...	4,899	2,436	2,463	163	65	98	3,713	2,094	1,619	1,023	277	746
55—60 ...	3,999	1,941	2,058	110	45	65	2,747	1,607	1,140	1,142	289	853
60—65 ...	3,323	1,636	1,687	97	44	53	2,200	1,375	825	1,026	217	809
65—70 ...	1,718	830	888	53	25	28	859	598	261	806	207	599
70 and over ...	1,999	883	1,116	100	40	60	852	536	316	1,047	307	740

PART II.—Districts and States.

Race and Age. 1	Population.			Unmarried.			Married.			Widowed.		
	Persons. 2	Males. 3	Females. 4	Persons. 5	Males. 6	Females. 7	Persons. 8	Males. 9	Females. 10	Persons. 11	Males. 12	Females. 13
SANDOWAY DISTRICT—concl'd.												
Burmese ...	71,635	35,397	36,288	35,934	18,514	17,420	31,261	15,603	15,658	4,490	1,280	3,210
0—1 ...	2,185	1,135	1,050	2,185	1,135	1,050
1—2 ...	2,068	1,019	1,049	2,068	1,019	1,049
2—3 ...	2,004	993	1,011	2,004	993	1,011
3—4 ...	1,988	989	999	1,988	989	999
4—5 ...	1,979	964	1,015	1,979	964	1,015
Total 0—5 ...	10,224	5,100	5,124	10,224	5,100	5,124
5—10 ...	9,200	4,595	4,605	9,200	4,595	4,605
10—15 ...	8,728	4,426	4,302	8,606	4,410	4,196	118	16	102	4	...	4
15—20 ...	7,061	3,346	3,715	4,306	2,379	1,927	2,623	922	1,701	132	45	87
20—25 ...	6,485	3,017	3,468	2,122	1,238	884	4,164	1,708	2,456	199	71	128
25—30 ...	5,452	2,713	2,739	424	248	176	4,802	2,384	2,418	226	81	145
30—35 ...	4,975	2,516	2,459	303	163	140	4,429	2,266	2,163	243	87	156
35—40 ...	4,088	2,055	2,033	169	84	85	3,590	1,868	1,722	329	103	226
40—45 ...	3,737	1,878	1,859	144	75	69	3,238	1,698	1,540	355	105	250
45—50 ...	3,057	1,537	1,520	115	63	52	2,509	1,367	1,142	433	107	326
50—55 ...	2,714	1,318	1,396	97	51	46	2,132	1,155	977	485	112	373
55—60 ...	2,182	1,077	1,105	69	36	33	1,526	899	627	587	142	445
60—65 ...	1,814	911	903	58	30	28	1,176	734	442	580	147	433
65—70 ...	914	439	475	34	18	16	453	309	144	427	112	315
70 and over ...	1,054	469	585	63	24	39	501	277	224	490	168	322
RANGOON TOWN DISTRICT.												
All Races ...	400,415	271,063	129,352	178,235	115,243	62,992	203,146	149,396	53,750	19,034	6,424	12,610
0—1 ...	6,042	2,919	3,123	6,042	2,919	3,123
1—2 ...	5,916	2,911	3,005	5,915	2,910	3,005	1	1
2—3 ...	6,430	3,196	3,234	6,429	3,195	3,234	1	1
3—4 ...	6,263	3,146	3,117	6,258	3,142	3,116	5	4	1
4—5 ...	5,960	3,019	2,941	5,952	3,014	2,938	8	5	3
Total 0—5 ...	30,611	15,191	15,420	30,596	15,180	15,416	15	11	4
5—10 ...	30,036	15,928	14,108	29,842	15,813	14,029	193	115	78	1	...	1
10—15 ...	31,037	17,352	13,685	29,821	16,807	13,014	1,200	542	658	16	3	13
15—20 ...	43,775	29,555	14,220	28,731	21,208	7,523	14,813	8,272	6,541	231	75	156
20—25 ...	54,996	39,683	15,313	26,653	21,540	5,113	27,839	17,942	9,897	504	201	303
25—30 ...	55,228	41,918	13,310	13,571	11,218	2,353	40,536	30,206	10,330	1,121	494	627
30—35 ...	48,234	36,880	11,354	8,498	6,696	1,802	38,359	29,569	8,790	1,377	615	762
35—40 ...	33,809	25,512	8,297	3,851	2,734	1,117	28,026	22,020	6,006	1,932	758	1,174
40—45 ...	26,501	19,520	6,981	2,671	1,781	890	21,679	16,931	4,748	2,151	808	1,343
45—50 ...	16,278	11,413	4,865	1,436	867	569	12,422	9,735	2,687	2,420	811	1,609
50—55 ...	12,126	8,089	4,037	1,080	621	459	8,711	6,763	1,948	2,335	705	1,630
55—60 ...	6,886	4,177	2,709	564	308	256	4,234	3,280	954	2,088	589	1,499
60—65 ...	5,235	3,007	2,228	432	229	203	2,940	2,277	663	1,863	501	1,362
65—70 ...	2,478	1,272	1,206	231	114	117	1,060	838	222	1,187	320	867
70 and over ...	3,185	1,566	1,619	258	127	131	1,119	895	224	1,808	544	1,264
Burmese ...	121,998	61,063	60,935	67,408	35,962	31,446	45,437	22,752	22,685	9,153	2,349	6,804
0—1 ...	2,457	1,153	1,304	2,457	1,153	1,304
1—2 ...	2,329	1,122	1,207	2,329	1,122	1,207
2—3 ...	2,475	1,225	1,250	2,475	1,225	1,250
3—4 ...	2,435	1,212	1,223	2,435	1,212	1,223
4—5 ...	2,387	1,171	1,216	2,387	1,171	1,216
Total 0—5 ...	12,083	5,883	6,200	12,083	5,883	6,200
5—10 ...	12,299	6,117	6,182	12,297	6,116	6,181	2	1	1
10—15 ...	12,508	6,175	6,333	12,379	6,161	6,218	125	14	111	4	...	4
15—20 ...	13,453	6,737	6,716	10,163	5,885	4,278	3,198	835	2,363	92	17	75
20—25 ...	14,177	7,300	6,877	8,369	5,344	3,025	5,622	1,918	3,704	186	38	148
25—30 ...	12,720	6,724	5,996	4,161	2,606	1,555	8,119	3,997	4,122	440	121	319
30—35 ...	11,105	5,880	5,225	2,892	1,643	1,249	7,688	4,085	3,603	525	152	373
35—40 ...	8,282	4,257	4,025	1,542	740	802	5,966	3,300	2,666	774	217	557
40—45 ...	7,236	3,659	3,577	1,203	560	643	5,157	2,849	2,308	876	250	626
45—50 ...	5,148	2,514	2,634	728	321	407	3,334	1,919	1,415	1,086	274	812
50—55 ...	4,386	2,089	2,297	600	261	339	2,639	1,557	1,082	1,147	271	876
55—60 ...	3,038	1,368	1,670	355	154	201	1,525	934	591	1,158	280	878
60—65 ...	2,487	1,084	1,403	286	127	159	1,128	704	424	1,073	253	820
65—70 ...	1,351	568	783	161	69	92	466	317	149	724	182	542
70 and over ...	1,725	708	1,017	189	92	97	468	322	146	1,068	294	774
Chinese ...	30,626	19,919	10,707	17,159	11,313	5,846	12,266	8,274	3,992	1,201	332	869
0—1 ...	497	270	227	497	270	227
1—2 ...	625	326	299	625	326	299
2—3 ...	682	359	323	682	359	323
3—4 ...	691	366	325	691	366	325
4—5 ...	655	348	307	655	348	307
Total 0—5 ...	3,150	1,669	1,481	3,150	1,669	1,481
5—10 ...	3,051	1,632	1,419	3,050	1,632	1,418	1	...	1
10—15 ...	2,950	1,600	1,350	2,928	1,591	1,337	22	9	13
15—20 ...	3,159	2,068	1,091	2,536	1,792	744	617	274	343	6	2	4
20—25 ...	3,495	2,477	1,018	2,279	1,847	432	1,201	625	576	15	5	10
25—30 ...	3,447	2,509	938	1,286	1,138	148	2,122	1,361	761	39	10	29
30—35 ...	3,085	2,231	854	869	769	100	2,162	1,446	716	54	16	38
35—40 ...	2,380	1,712	668	433	373	60	1,833	1,303	530	114	36	78
40—45 ...	2,052	1,473	579	302	251	51	1,610	1,175	435	140	47	93
45—50 ...	1,356	942	414	135	106	29	1,051	788	263	170	48	122
50—55 ...	1,064	719	345	102	79	23	793	598	195	169	42	127
55—60 ...	604	398	206	46	35	11	398	320	78	160	43	117
60—65 ...	451	282	169	26	20	6	278	227	51	147	35	112
65—70 ...	180	96	84	9	6	3	89	71	18	82	19	63
70 and over ...	202	111	91	8	5	3	89	77	12	105	29	76

IMPERIAL TABLE VII.—Age, Sex, and Civil Condition by Race.

Race and Age. 1	Population.			Unmarried.			Married.			Widowed.		
	Persons. 2	Males. 3	Females. 4	Persons. 5	Males. 6	Females. 7	Persons. 8	Males. 9	Females. 10	Persons. 11	Males. 12	Females. 13
RANGOON TOWN DISTRICT—concl'd.												
Indian Hindus	140,458	112,457	28,001	44,413	34,032	10,381	91,561	76,247	15,314	4,484	2,178	2,306
0-1	1,522	735	787	1,522	735	787
1-2	1,504	742	762	1,503	741	762	1	1
2-3	1,696	841	855	1,695	840	855	1	1
3-4	1,597	806	791	1,592	802	790	5	4	1
4-5	1,447	747	700	1,441	743	698	6	4	2
Total 0-5	7,766	3,871	3,895	7,753	3,861	3,892	13	10	3
5-10	7,037	4,004	3,033	6,889	3,917	2,972	147	87	60	1	...	1
10-15	7,417	4,793	2,624	6,647	4,394	2,253	761	396	365	9	3	6
15-20	14,735	11,736	2,999	7,121	6,536	585	7,533	5,163	2,370	81	37	44
20-25	21,702	17,874	3,828	7,382	7,063	319	14,134	10,707	3,427	186	104	82
25-30	24,291	20,809	3,482	4,115	3,990	125	19,805	16,592	3,213	371	227	144
30-35	21,201	18,416	2,785	2,444	2,360	84	18,304	15,781	2,523	453	275	178
35-40	14,023	12,266	1,757	962	911	51	12,479	11,045	1,434	582	310	272
40-45	10,045	8,715	1,330	574	534	40	8,846	7,868	978	625	313	312
45-50	5,283	4,484	799	245	220	25	4,417	3,968	449	621	296	325
50-55	3,503	2,913	590	149	133	16	2,832	2,552	280	522	228	294
55-60	1,554	1,205	349	63	55	8	1,117	1,007	110	374	143	231
60-65	1,067	802	265	42	36	6	730	659	71	295	107	188
65-70	367	257	110	13	10	3	215	199	16	139	48	91
70 and over	467	312	155	14	12	2	228	213	15	225	87	138
Indian Muslims	57,535	49,825	7,710	20,840	17,582	3,258	35,227	31,408	3,819	1,468	835	633
0-1	464	226	238	464	226	238
1-2	435	219	216	435	219	216
2-3	466	228	238	466	228	238
3-4	455	222	233	455	222	233
4-5	422	216	206	420	215	205	2	1	1
Total 0-5	2,242	1,111	1,131	2,240	1,110	1,130	2	1	1
5-10	2,467	1,545	922	2,431	1,518	913	36	27	9
10-15	3,049	2,204	845	2,832	2,088	744	216	116	100	1	...	1
15-20	6,901	6,026	875	4,544	4,301	243	2,332	1,709	623	25	16	9
20-25	9,609	8,620	989	4,764	4,641	123	4,791	3,940	851	54	39	15
25-30	9,469	8,673	796	2,114	2,078	36	7,226	6,500	726	129	95	34
30-35	8,165	7,515	650	1,079	1,057	22	6,927	6,341	586	159	117	42
35-40	5,540	5,093	447	385	370	15	4,977	4,607	370	178	116	62
40-45	4,148	3,805	343	225	213	12	3,736	3,485	251	187	107	80
45-50	2,486	2,247	239	108	100	8	2,181	2,052	129	197	95	102
50-55	1,605	1,422	183	61	54	7	1,377	1,291	86	167	77	90
55-60	803	703	100	25	24	1	663	626	37	115	53	62
60-65	546	469	77	15	14	1	438	413	25	93	42	51
65-70	207	169	38	8	8	...	146	136	10	53	25	28
70 and over	298	223	75	9	6	3	179	164	15	110	53	57
Other Indians	14,936	9,432	5,504	7,407	4,708	2,699	6,662	4,428	2,234	867	296	571
0-1	307	142	165	307	142	165
1-2	270	127	143	270	127	143
2-3	291	135	156	291	135	156
3-4	281	129	152	281	129	152
4-5	271	128	143	271	128	143
Total 0-5	1,420	661	759	1,420	661	759
5-10	1,365	672	693	1,362	672	690	3	...	3
10-15	1,351	698	653	1,321	695	626	29	3	26	1	...	1
15-20	1,577	988	589	1,121	830	291	446	156	290	10	2	8
20-25	1,897	1,257	640	1,029	861	168	848	391	457	20	5	15
25-30	1,842	1,318	524	533	475	58	1,262	826	436	47	17	30
30-35	1,637	1,174	463	321	281	40	1,251	872	379	65	21	44
35-40	1,184	841	343	115	96	19	981	721	260	88	24	64
40-45	964	695	269	72	57	15	786	604	182	106	34	72
45-50	621	433	188	37	27	10	459	359	100	125	47	78
50-55	439	304	135	30	22	8	296	240	56	113	42	71
55-60	234	154	80	17	13	4	134	113	21	83	28	55
60-65	177	114	63	13	9	4	92	80	12	72	25	47
65-70	103	58	45	11	6	5	38	33	5	54	19	35
70 and over	125	65	60	5	3	2	37	30	7	83	32	51
Indo-Burman Races	12,560	6,125	6,435	7,454	3,975	3,479	4,361	1,994	2,367	745	156	589
0-1	328	156	172	328	156	172
1-2	352	178	174	352	178	174
2-3	385	187	198	385	187	198
3-4	373	190	183	373	190	183
4-5	364	198	166	364	198	166
Total 0-5	1,802	909	893	1,802	909	893
5-10	1,760	919	841	1,757	919	838	3	...	3
10-15	1,637	815	822	1,596	812	784	40	3	37	1	...	1
15-20	1,399	630	769	955	554	401	430	75	355	14	...	13
20-25	1,420	637	783	712	449	263	684	185	499	24	3	21
25-30	1,109	522	587	263	155	108	798	357	441	48	10	38
30-35	941	464	477	163	93	70	720	357	363	58	14	44
35-40	705	358	347	76	40	36	546	300	246	83	18	65
40-45	588	300	288	47	21	26	450	260	190	91	19	72
45-50	375	191	184	34	12	22	256	161	95	85	18	67
50-55	292	148	144	25	8	17	191	125	66	76	15	61
55-60	188	92	96	9	1	8	110	76	34	69	15	54
60-65	147	66	81	7	1	6	75	52	23	65	13	52
65-70	79	30	49	4	1	3	26	20	6	49	9	40
70 and over	118	44	74	4	...	4	32	23	9	82	21	61

PART II.—Districts and States.

Race and Age. 1	Population.			Unmarried.			Married.			Widowed.		
	Persons. 2	Males. 3	Females. 4	Persons. 5	Males. 6	Females. 7	Persons. 8	Males. 9	Females. 10	Persons. 11	Males. 12	Females. 13
PEGU DISTRICT.												
All Races ...	489,969	254,048	235,921	279,678	149,843	129,835	179,731	93,310	86,421	30,560	10,895	19,665
0—1 ...	11,953	5,812	6,141	11,953	5,812	6,141
1—2 ...	13,982	6,792	7,190	13,982	6,792	7,190
2—3 ...	13,698	6,554	7,144	13,695	6,551	7,144	3	3
3—4 ...	13,247	6,295	6,952	13,245	6,293	6,952	2	2
4—5 ...	12,977	6,214	6,763	12,975	6,212	6,763	1	1	...	1	1	...
Total 0—5 ...	65,857	31,667	34,190	65,850	31,660	34,190	6	6	...	1	1	...
5—10 ...	61,941	31,309	30,632	61,916	31,296	30,620	25	13	12
10—15 ...	58,381	30,305	28,076	57,851	30,188	27,663	509	115	394	21	2	19
15—20 ...	47,100	23,152	23,948	35,271	19,761	15,510	11,285	3,260	8,025	544	131	413
20—25 ...	46,430	22,745	23,685	25,245	15,172	10,073	20,195	7,292	12,903	990	281	709
25—30 ...	42,425	22,448	19,977	11,822	7,750	4,072	28,976	14,108	14,868	1,627	590	1,037
30—35 ...	38,821	20,910	17,911	8,273	5,412	2,861	28,663	14,762	13,901	1,885	736	1,149
35—40 ...	30,841	17,160	13,681	4,214	2,772	1,442	24,005	13,268	10,737	2,622	1,120	1,502
40—45 ...	27,020	15,152	11,868	3,098	1,955	1,143	20,983	11,997	8,986	2,939	1,200	1,739
45—50 ...	19,757	10,873	8,884	1,763	1,118	645	14,582	8,615	5,967	3,412	1,140	2,272
50—55 ...	16,336	8,735	7,601	1,397	857	540	11,434	6,791	4,643	3,505	1,087	2,418
55—60 ...	12,583	6,896	5,687	1,018	643	375	7,766	4,998	2,768	3,799	1,255	2,544
60—65 ...	10,693	6,186	4,507	883	579	304	6,221	4,298	1,923	3,589	1,309	2,280
65—70 ...	5,548	3,187	2,361	469	308	161	2,734	2,010	724	2,345	869	1,476
70 and over ...	6,236	3,323	2,913	608	372	236	2,347	1,777	570	3,281	1,174	2,107
Burmese ...	366,568	181,762	184,806	210,183	107,589	102,594	133,951	66,969	66,982	22,434	7,204	15,230
0—1 ...	9,192	4,448	4,744	9,192	4,448	4,744
1—2 ...	10,825	5,207	5,618	10,825	5,207	5,618
2—3 ...	10,518	4,946	5,572	10,518	4,946	5,572
3—4 ...	10,203	4,770	5,433	10,203	4,770	5,433
4—5 ...	10,070	4,743	5,327	10,070	4,743	5,327
Total 0—5 ...	50,808	24,114	26,694	50,808	24,114	26,694
5—10 ...	48,373	24,265	24,108	48,373	24,265	24,108
10—15 ...	45,600	23,407	22,193	45,316	23,357	21,959	271	48	223	13	2	11
15—20 ...	35,322	16,497	18,825	26,732	14,266	12,466	8,168	2,133	6,035	422	98	324
20—25 ...	33,503	15,231	18,272	17,955	9,992	7,963	14,792	5,048	9,744	756	191	565
25—30 ...	29,710	14,471	15,239	7,302	4,082	3,220	21,227	10,023	11,204	1,181	366	815
30—35 ...	27,530	13,612	13,918	5,053	2,747	2,306	21,136	10,416	10,720	1,341	449	892
35—40 ...	22,094	11,283	10,811	2,488	1,338	1,150	17,853	9,338	8,515	1,753	607	1,146
40—45 ...	19,619	10,223	9,396	1,904	985	919	15,709	8,565	7,144	2,006	673	1,333
45—50 ...	14,812	7,747	7,065	1,151	631	520	11,181	6,373	4,808	2,480	743	1,737
50—55 ...	12,363	6,328	6,035	965	527	438	8,803	5,077	3,726	2,595	724	1,871
55—60 ...	9,590	5,072	4,518	707	407	300	6,036	3,789	2,247	2,847	876	1,971
60—65 ...	8,094	4,530	3,564	610	369	241	4,794	3,234	1,560	2,690	927	1,763
65—70 ...	4,303	2,413	1,890	359	231	128	2,126	1,532	594	1,818	650	1,168
70 and over ...	4,847	2,569	2,278	460	278	182	1,855	1,393	462	2,532	898	1,634
Other Indigenous Races	62,893	31,494	31,399	35,656	18,522	17,134	22,585	11,362	11,223	4,652	1,610	3,042
0—1 ...	1,586	786	800	1,586	786	800
1—2 ...	1,732	866	866	1,732	866	866
2—3 ...	1,664	827	837	1,664	827	837
3—4 ...	1,602	777	825	1,602	777	825
4—5 ...	1,566	752	814	1,566	752	814
Total 0—5 ...	8,150	4,008	4,142	8,150	4,008	4,142
5—10 ...	7,680	3,822	3,858	7,680	3,822	3,858
10—15 ...	7,321	3,712	3,609	7,285	3,708	3,577	34	4	30	2
15—20 ...	6,053	2,877	3,176	4,844	2,585	2,259	1,154	284	870	55	8	47
20—25 ...	6,068	2,832	3,236	3,692	2,062	1,630	2,263	742	1,521	113	28	85
25—30 ...	5,616	2,798	2,818	1,618	986	632	3,775	1,727	2,048	223	85	138
30—35 ...	4,988	2,574	2,414	1,007	606	401	3,715	1,859	1,856	266	109	157
35—40 ...	3,878	2,096	1,782	432	255	197	3,050	1,676	1,374	376	165	211
40—45 ...	3,461	1,853	1,608	332	184	148	2,693	1,490	1,203	436	179	257
45—50 ...	2,575	1,308	1,267	174	92	82	1,864	1,039	825	537	177	360
50—55 ...	2,204	1,095	1,109	140	71	69	1,522	853	669	542	171	371
55—60 ...	1,755	900	855	93	46	47	1,045	658	387	617	196	421
60—65 ...	1,495	806	689	74	37	37	841	569	272	580	200	380
65—70 ...	755	406	349	45	25	20	349	256	93	361	125	236
70 and over ...	894	407	487	70	35	35	280	205	75	544	167	377
Indian Hindus	41,053	27,278	13,775	22,416	15,716	6,700	16,226	10,163	6,063	2,411	1,399	1,012
0—1 ...	721	343	378	721	343	378
1—2 ...	958	478	480	958	478	480
2—3 ...	1,036	529	507	1,033	526	507	3	3
3—4 ...	976	499	477	974	497	477	2	2
4—5 ...	908	478	430	906	476	430	1	1	...	1	1	...
Total 0—5 ...	4,599	2,327	2,272	4,592	2,320	2,272	6	6	...	1	1	...
5—10 ...	3,921	2,135	1,786	3,900	2,124	1,776	21	11	10
10—15 ...	3,598	2,099	1,499	3,450	2,068	1,382	144	31	113	4	...	4
15—20 ...	3,834	2,477	1,357	2,534	2,050	484	1,247	407	840	53	20	33
20—25 ...	4,682	3,096	1,586	2,414	2,114	300	2,172	932	1,240	96	50	46
25—30 ...	4,905	3,472	1,433	1,799	1,648	151	2,940	1,722	1,218	166	102	64
30—35 ...	4,372	3,214	1,158	1,370	1,261	109	2,798	1,825	973	204	128	76
35—40 ...	3,393	2,614	779	834	770	64	2,244	1,641	603	315	203	112
40—45 ...	2,720	2,114	606	607	537	50	1,802	1,360	442	311	197	114
45—50 ...	1,610	1,224	386	316	287	29	1,019	787	232	275	150	125
50—55 ...	1,191	869	322	225	204	21	704	528	176	262	137	125
55—60 ...	829	617	212	147	130	17	448	353	95	234	134	100
60—65 ...	754	577	177	132	114	18	395	328	67	227	135	92
65—70 ...	320	230	90	43	33	10	157	130	27	120	67	53
70 and over ...	325	213	112	53	36	17	129	102	27	143	75	68

IMPERIAL TABLE VII.—Age, Sex, and Civil Condition by Race.

Race and Age. 1	Population.			Unmarried.			Married.			Widowed.		
	Persons. 2	Males. 3	Females. 4	Persons. 5	Males. 6	Females. 7	Persons. 8	Males. 9	Females. 10	Persons. 11	Males. 12	Females. 13
THARRAWADDY DISTRICT.												
All Races ...	508,319	252,548	255,771	271,813	139,352	132,461	201,779	103,411	98,368	34,727	9,785	24,942
0—1 ...	12,171	5,887	6,284	12,171	5,887	6,284
1—2 ...	14,478	6,956	7,522	14,478	6,956	7,522
2—3 ...	14,058	6,692	7,366	14,058	6,692	7,366
3—4 ...	13,603	6,519	7,084	13,603	6,519	7,084
4—5 ...	13,643	6,633	7,010	13,643	6,633	7,010
Total 0—5 ...	67,953	32,687	35,266	67,953	32,687	35,266
5—10 ...	63,736	31,916	31,820	63,731	31,914	31,817	5	2	3
10—15 ...	59,746	30,391	29,355	59,324	30,314	29,010	404	76	328	18	...	17
15—20 ...	49,308	23,317	25,991	36,048	19,316	16,732	12,614	3,872	8,742	646	129	517
20—25 ...	47,852	22,293	25,559	23,805	13,284	10,521	22,877	8,724	14,153	1,170	285	885
25—30 ...	43,269	21,740	21,529	7,770	4,602	3,168	33,563	16,568	16,995	1,936	570	1,366
30—35 ...	39,218	20,260	18,958	5,024	2,891	2,133	32,064	16,715	15,349	2,130	654	1,476
35—40 ...	30,910	16,046	14,864	2,395	1,314	1,081	25,732	13,912	11,820	2,783	820	1,963
40—45 ...	27,853	14,257	13,596	1,756	935	821	22,881	12,419	10,462	3,216	903	2,313
45—50 ...	21,649	10,936	10,713	1,128	585	543	16,524	9,343	7,181	3,997	1,008	2,989
50—55 ...	18,825	9,102	9,723	955	477	478	13,635	7,637	5,998	4,235	988	3,247
55—60 ...	14,253	7,142	7,111	673	349	324	9,107	5,584	3,523	4,473	1,209	3,264
60—65 ...	11,729	6,250	5,479	553	302	251	7,104	4,720	2,384	4,072	1,228	2,844
65—70 ...	5,735	3,018	2,717	314	167	147	2,835	2,027	808	2,586	824	1,762
70 and over ...	6,283	3,193	3,090	384	215	169	2,434	1,812	622	3,465	1,166	2,299
Burmese ...	459,346	224,073	235,273	246,000	124,479	121,521	181,982	91,134	90,848	31,364	8,460	22,904
0—1 ...	11,211	5,451	5,760	11,211	5,451	5,760
1—2 ...	13,331	6,433	6,898	13,331	6,433	6,898
2—3 ...	12,729	6,186	6,543	12,729	6,186	6,543
3—4 ...	12,337	6,029	6,308	12,337	6,029	6,308
4—5 ...	12,600	6,147	6,453	12,600	6,147	6,453
Total 0—5 ...	62,208	30,246	31,962	62,208	30,246	31,962
5—10 ...	59,090	29,431	29,659	59,090	29,431	29,659
10—15 ...	55,346	27,943	27,403	54,982	27,880	27,102	349	62	287	15	1	14
15—20 ...	44,923	20,921	24,002	32,643	17,290	15,353	11,681	3,522	8,159	599	109	490
20—25 ...	42,838	19,304	23,534	20,785	11,251	9,534	20,980	7,818	13,162	1,073	235	838
25—30 ...	38,074	18,369	19,705	5,930	3,185	2,745	30,402	14,718	15,684	1,742	466	1,276
30—35 ...	34,515	17,174	17,341	3,768	1,962	1,806	28,844	14,676	14,168	1,903	536	1,367
35—40 ...	27,210	13,577	13,633	1,812	889	923	22,897	12,005	10,892	2,501	683	1,818
40—45 ...	24,690	12,170	12,520	1,372	646	726	20,409	10,766	9,643	2,909	758	2,151
45—50 ...	19,379	9,516	9,863	931	449	482	14,834	8,203	6,631	3,614	864	2,750
50—55 ...	17,030	8,075	8,955	811	379	432	12,371	6,832	5,539	3,848	864	2,984
55—60 ...	12,888	6,379	6,509	570	277	293	8,248	5,019	3,229	4,070	1,083	2,987
60—65 ...	10,445	5,478	4,967	470	251	219	6,305	4,138	2,167	3,670	1,089	2,581
65—70 ...	5,081	2,626	2,455	277	150	127	2,482	1,749	733	2,322	727	1,595
70 and over ...	5,629	2,864	2,765	351	193	158	2,180	1,626	554	3,098	1,045	2,053
HANTHAWADDY DISTRICT.												
All Races ...	408,831	218,919	189,912	236,745	130,156	106,589	147,232	78,632	68,600	24,854	10,131	14,723
0—1 ...	10,187	4,938	5,249	10,187	4,938	5,249
1—2 ...	12,181	6,108	6,073	12,181	6,108	6,073
2—3 ...	12,296	6,178	6,118	12,296	6,178	6,118
3—4 ...	11,533	5,723	5,810	11,533	5,723	5,810
4—5 ...	11,078	5,485	5,593	11,075	5,482	5,593	2	2	...	1	1	...
Total 0—5 ...	57,275	28,432	28,843	57,272	28,429	28,843	2	2	...	1	1	...
5—10 ...	50,986	26,024	24,962	50,955	26,014	24,941	30	10	20	1	...	1
10—15 ...	47,692	24,940	22,752	47,228	24,845	22,383	447	91	356	17	4	13
15—20 ...	38,936	20,121	18,815	29,442	17,147	12,295	9,104	2,879	6,225	390	95	295
20—25 ...	38,374	20,008	18,366	21,266	13,373	7,893	16,400	6,413	9,987	708	222	486
25—30 ...	35,901	19,716	16,185	10,348	7,074	3,274	24,242	12,130	12,112	1,311	512	799
30—35 ...	32,553	18,240	14,313	7,296	4,903	2,393	23,693	12,683	11,010	1,564	654	910
35—40 ...	24,727	14,500	10,227	3,770	2,516	1,254	18,982	11,114	7,868	1,975	870	1,105
40—45 ...	21,338	12,416	8,922	2,831	1,860	971	16,322	9,610	6,712	2,185	946	1,239
45—50 ...	16,147	9,030	7,117	1,756	1,082	674	11,751	6,873	4,878	2,640	1,075	1,565
50—55 ...	13,702	7,449	6,253	1,509	938	571	9,485	5,470	4,015	2,708	1,041	1,667
55—60 ...	10,746	6,025	4,721	1,157	744	413	6,510	4,079	2,431	3,079	1,202	1,877
60—65 ...	9,427	5,551	3,876	891	574	317	5,484	3,715	1,769	3,052	1,262	1,790
65—70 ...	5,038	3,054	1,984	444	296	148	2,467	1,837	630	2,127	921	1,206
70 and over ...	5,989	3,413	2,576	580	361	219	2,313	1,726	587	3,096	1,326	1,770
Burmese ...	297,113	149,083	148,030	174,181	90,238	83,943	104,230	51,793	52,437	18,702	7,052	11,650
0—1 ...	7,835	3,776	4,059	7,835	3,776	4,059
1—2 ...	9,281	4,649	4,632	9,281	4,649	4,632
2—3 ...	9,250	4,639	4,611	9,250	4,639	4,611
3—4 ...	8,663	4,289	4,374	8,663	4,289	4,374
4—5 ...	8,402	4,155	4,247	8,402	4,155	4,247
Total 0—5 ...	43,431	21,508	21,923	43,431	21,508	21,923
5—10 ...	38,987	19,604	19,383	38,981	19,600	19,381	6	4	2
10—15 ...	36,506	18,515	17,991	36,271	18,477	17,794	224	36	188	11	2	9
15—20 ...	28,551	13,746	14,805	21,874	11,804	10,070	6,382	1,881	4,501	295	61	234
20—25 ...	26,616	12,557	14,059	14,790	8,350	6,440	11,313	4,074	7,239	513	133	380
25—30 ...	23,800	11,318	12,482	6,209	3,536	2,673	16,638	7,462	9,176	953	320	633
30—35 ...	21,745	10,524	11,221	4,349	2,377	1,972	16,259	7,736	8,523	1,137	411	726
35—40 ...	16,810	8,854	7,956	2,249	1,240	1,009	13,149	7,059	6,090	1,412	555	857
40—45 ...	14,938	7,955	6,983	1,775	1,002	773	11,589	6,331	5,258	1,574	622	952
45—50 ...	11,816	6,167	5,649	1,174	619	555	8,681	4,815	3,866	1,961	733	1,228
50—55 ...	10,234	5,252	4,982	956	489	467	7,245	4,042	3,203	2,033	721	1,312
55—60 ...	8,083	4,314	3,769	745	405	340	5,023	3,066	1,957	2,315	843	1,472
60—65 ...	7,078	3,951	3,127	631	371	260	4,141	2,691	1,450	2,306	889	1,417
65—70 ...	3,837	2,223	1,614	320	205	115	1,832	1,319	513	1,685	699	986
70 and over ...	14,681	2,595	2,086	426	255	171	1,748	1,277	471	2,507	1,063	1,444

PART II.—Districts and States.

Race and Age. 1	Population.			Unmarried.			Married.			Widowed.		
	Persons. 2	Males. 3	Females. 4	Persons. 5	Males. 6	Females. 7	Persons. 8	Males. 9	Females. 10	Persons. 11	Males. 12	Females. 13
HANTHAWADDY DISTRICT—concl'd.												
Indian Hindus	52,208	35,713	16,495	27,673	19,493	8,180	21,966	14,668	7,298	2,569	1,552	1,017
0—1	920	453	467	920	453	467
1—2	1,211	611	600	1,211	611	600
2—3	1,382	701	681	1,382	701	681
3—4	1,296	654	642	1,296	654	642
4—5	1,141	579	562	1,138	576	562	2	2	...	1	1	...
Total 0—5	5,950	2,998	2,952	5,947	2,995	2,952	2	2	...	1	1	...
5—10	4,933	2,696	2,237	4,918	2,692	2,226	14	4	10	1	...	1
10—15	4,520	2,726	1,794	4,355	2,685	1,670	161	40	121	4	1	3
15—20	4,678	3,208	1,470	3,108	2,571	537	1,530	619	911	40	18	22
20—25	5,925	4,119	1,806	2,931	2,613	318	2,915	1,461	1,454	79	45	34
25—30	6,621	4,929	1,692	2,174	2,028	146	4,298	2,805	1,493	149	96	53
30—35	5,942	4,598	1,344	1,634	1,531	103	4,114	2,934	1,180	194	133	61
35—40	4,191	3,318	873	860	804	56	3,043	2,328	715	288	186	102
40—45	3,143	2,477	666	563	519	44	2,274	1,764	510	306	194	112
45—50	1,924	1,433	491	315	284	31	1,302	963	339	307	186	121
50—55	1,453	1,034	419	338	314	24	837	567	270	278	153	125
55—60	1,052	758	294	256	235	21	499	357	142	297	166	131
60—65	947	720	227	131	114	17	515	430	85	301	176	125
65—70	470	363	107	63	50	13	249	218	31	158	95	63
70 and over	459	336	123	80	58	22	213	176	37	166	102	64
INSEIN DISTRICT.												
All Races	331,452	175,519	155,933	195,168	105,852	89,316	115,387	61,782	53,605	20,897	7,885	13,012
0—1	8,067	3,956	4,111	8,067	3,956	4,111
1—2	9,485	4,625	4,860	9,485	4,625	4,860
2—3	9,051	4,463	4,588	9,051	4,463	4,588
3—4	8,608	4,270	4,338	8,608	4,270	4,338
4—5	8,735	4,356	4,379	8,735	4,356	4,379
Total 0—5	43,946	21,670	22,276	43,946	21,670	22,276
5—10	41,153	21,105	20,048	41,110	21,091	20,019	42	14	28	1	...	1
10—15	38,370	20,031	18,339	37,976	19,929	18,047	380	97	283	14	5	9
15—20	32,082	16,397	15,685	24,414	13,798	10,616	7,298	2,498	4,800	370	101	269
20—25	32,976	16,883	16,093	19,204	11,373	7,831	13,098	5,284	7,814	674	226	448
25—30	30,031	16,549	13,482	9,570	6,029	3,541	19,302	10,044	9,258	1,159	476	683
30—35	26,281	15,027	11,254	6,470	4,268	2,202	18,485	10,187	8,298	1,326	572	754
35—40	20,348	11,575	8,773	4,091	2,843	1,248	14,499	8,000	6,499	1,758	732	1,026
40—45	18,097	9,950	8,147	3,309	2,019	1,290	12,841	7,170	5,671	1,947	761	1,186
45—50	13,001	7,039	5,962	1,714	860	854	9,001	5,384	3,617	2,286	795	1,491
50—55	10,737	5,783	4,954	1,136	668	468	7,281	4,322	2,959	2,320	793	1,527
55—60	8,610	4,801	3,809	806	471	335	5,265	3,388	1,877	2,539	942	1,597
60—65	7,404	4,298	3,106	664	402	262	4,219	2,924	1,295	2,521	972	1,549
65—70	3,969	2,159	1,810	344	206	138	1,966	1,310	656	1,659	643	1,016
70 and over	4,447	2,252	2,195	414	225	189	1,710	1,160	550	2,323	867	1,456
Burmese	232,794	116,490	116,304	139,091	71,873	67,218	78,856	39,398	39,458	14,847	5,219	9,628
0—1	5,863	2,867	2,996	5,863	2,867	2,996
1—2	7,094	3,442	3,652	7,094	3,442	3,652
2—3	6,661	3,285	3,376	6,661	3,285	3,376
3—4	6,363	3,153	3,210	6,363	3,153	3,210
4—5	6,577	3,264	3,313	6,577	3,264	3,313
Total 0—5	32,558	16,011	16,547	32,558	16,011	16,547
5—10	30,898	15,750	15,148	30,898	15,750	15,148
10—15	28,703	14,847	13,856	28,516	14,806	13,710	181	40	141	6	1	5
15—20	22,622	10,842	11,780	17,198	9,110	8,088	5,139	1,664	3,475	285	68	217
20—25	22,151	10,133	12,018	12,597	6,635	5,962	9,049	3,355	5,694	505	143	362
25—30	19,309	9,406	9,903	5,510	2,877	2,633	13,005	6,254	6,751	794	275	519
30—35	16,768	8,587	8,181	3,608	2,052	1,556	12,280	6,215	6,065	880	320	560
35—40	13,392	6,939	6,453	2,602	1,718	884	9,602	4,793	4,809	1,188	428	760
40—45	12,324	6,221	6,103	2,245	1,244	1,001	8,741	4,502	4,239	1,338	475	863
45—50	9,026	4,563	4,463	1,137	448	689	6,289	3,590	2,699	1,600	525	1,075
50—55	7,550	3,863	3,687	699	365	334	5,203	2,966	2,237	1,648	532	1,116
55—60	6,110	3,293	2,817	531	289	242	3,748	2,339	1,409	1,831	665	1,166
60—65	5,262	2,960	2,302	440	253	187	2,976	2,015	961	1,846	692	1,154
65—70	2,926	1,512	1,414	245	143	102	1,440	902	538	1,241	467	774
70 and over	3,195	1,563	1,632	307	172	135	1,203	763	440	1,685	628	1,057
Indian Hindus	31,153	22,124	9,029	16,529	12,080	4,449	13,036	9,102	3,934	1,588	942	646
0—1	591	296	295	591	296	295
1—2	643	328	315	643	328	315
2—3	697	348	349	697	348	349
3—4	648	328	320	648	328	320
4—5	576	302	274	576	302	274
Total 0—5	3,155	1,602	1,553	3,155	1,602	1,553
5—10	2,574	1,445	1,129	2,546	1,436	1,110	28	9	19
10—15	2,569	1,434	935	2,242	1,394	848	123	39	84	4	1	3
15—20	2,987	2,098	889	1,921	1,621	300	1,036	461	575	30	16	14
20—25	3,972	2,905	1,067	2,063	1,846	217	1,847	1,017	830	62	42	20
25—30	4,340	3,422	918	1,627	1,490	137	2,583	1,838	745	130	94	36
30—35	3,843	3,107	736	1,257	1,162	95	2,426	1,830	596	160	115	45
35—40	2,466	1,960	506	660	601	59	1,623	1,237	386	183	122	61
40—45	1,855	1,448	407	431	381	50	1,236	957	279	188	110	78
45—50	1,223	940	283	246	215	31	774	620	154	203	105	98
50—55	879	658	221	179	159	20	524	408	116	176	91	85
55—60	553	408	145	89	80	9	319	250	69	145	78	67
60—65	462	348	114	64	57	7	265	218	47	133	73	60
65—70	221	164	57	26	21	5	120	104	16	75	39	36
70 and over	254	185	69	23	15	8	132	114	18	99	56	43

IMPERIAL TABLE VII.—Age, Sex, and Civil Condition by Race.

Race and Age. 1	Population.			Unmarried.			Married.			Widowed.		
	Persons. 2	Males. 3	Females. 4	Persons. 5	Males. 6	Females. 7	Persons. 8	Males. 9	Females. 10	Persons. 11	Males. 12	Females. 13
PROME DISTRICT.												
All Races	410,651	203,171	207,480	209,704	108,140	101,564	166,430	84,837	81,593	34,517	10,194	24,323
0—1	11,540	5,664	5,876	11,540	5,664	5,876
1—2	11,943	5,765	6,178	11,943	5,765	6,178
2—3	10,778	5,279	5,499	10,778	5,279	5,499
3—4	10,060	4,970	5,090	10,060	4,970	5,090
4—5	10,115	4,989	5,126	10,115	4,989	5,126
Total 0—5	54,436	26,667	27,769	54,436	26,667	27,769
5—10	47,971	23,956	24,015	47,966	23,954	24,012	5	2	3
10—15	45,425	22,916	22,509	44,766	22,853	21,913	645	60	585	14	3	11
15—20	39,102	18,524	20,578	26,977	14,760	12,217	11,535	3,606	7,929	590	158	432
20—25	39,256	18,247	21,009	17,726	9,938	7,788	20,417	7,958	12,459	1,113	351	762
25—30	36,757	18,251	18,506	5,634	3,111	2,523	29,173	14,491	14,682	1,950	649	1,301
30—35	33,130	16,997	16,133	3,715	1,968	1,747	27,236	14,293	12,943	2,179	736	1,443
35—40	25,096	12,904	12,192	1,937	964	973	20,391	11,112	9,279	2,768	828	1,940
40—45	22,572	11,433	11,139	1,711	933	778	17,681	9,596	8,085	3,180	904	2,276
45—50	17,802	8,761	9,041	1,261	679	582	12,596	7,040	5,556	3,945	1,042	2,903
50—55	15,428	7,420	8,008	881	387	494	10,406	5,955	4,451	4,141	1,078	3,063
55—60	12,129	5,858	6,271	621	318	303	6,995	4,282	2,713	4,513	1,258	3,255
60—65	10,073	4,899	5,174	510	275	235	5,352	3,410	1,942	4,211	1,214	2,997
65—70	5,610	3,138	2,472	769	659	110	2,219	1,643	576	2,622	836	1,786
70 and over	5,864	3,200	2,664	794	674	120	1,779	1,389	390	3,291	1,137	2,154
Burmese	374,750	181,816	192,934	192,185	97,765	94,420	150,793	74,971	75,822	31,772	9,080	22,692
0—1	10,635	5,229	5,406	10,635	5,229	5,406
1—2	11,053	5,344	5,709	11,053	5,344	5,709
2—3	10,006	4,916	5,090	10,006	4,916	5,090
3—4	9,328	4,601	4,727	9,328	4,601	4,727
4—5	9,369	4,571	4,798	9,369	4,571	4,798
Total 0—5	50,391	24,661	25,730	50,391	24,661	25,730
5—10	44,582	22,199	22,383	44,582	22,199	22,383
10—15	42,262	21,279	20,983	41,666	21,235	20,431	583	41	542	13	3	10
15—20	35,654	16,499	19,155	24,633	13,208	11,425	10,471	3,149	7,322	550	142	408
20—25	35,305	15,816	19,489	15,761	8,514	7,247	18,507	6,987	11,520	1,037	315	722
25—30	32,698	15,588	17,110	4,632	2,361	2,271	26,273	12,660	13,613	1,793	567	1,226
30—35	29,479	14,537	14,942	3,025	1,457	1,568	24,455	12,442	12,013	1,999	638	1,361
35—40	22,542	11,127	11,415	1,622	712	910	18,385	9,704	8,681	2,535	711	1,824
40—45	20,437	9,999	10,438	1,488	761	727	16,020	8,451	7,569	2,929	787	2,142
45—50	16,219	7,798	8,421	1,090	543	547	11,489	6,328	5,161	3,640	927	2,713
50—55	14,122	6,648	7,474	755	285	470	9,540	5,396	4,144	3,827	967	2,860
55—60	11,170	5,319	5,851	559	277	282	6,441	3,904	2,537	4,170	1,138	3,032
60—65	9,233	4,427	4,806	457	242	215	4,911	3,096	1,815	3,865	1,089	2,776
65—70	5,209	2,921	2,288	752	648	104	2,057	1,520	537	2,400	753	1,647
70 and over	5,447	2,998	2,449	772	662	110	1,661	1,293	368	3,014	1,043	1,971
BASSEIN DISTRICT.												
All Races	571,043	292,029	279,014	316,191	164,355	151,836	223,569	116,731	106,838	31,283	10,943	20,340
0—1	14,544	7,094	7,450	14,544	7,094	7,450
1—2	17,080	8,321	8,759	17,080	8,321	8,759
2—3	16,682	8,144	8,538	16,682	8,144	8,538
3—4	16,123	7,879	8,244	16,123	7,879	8,244
4—5	16,246	7,869	8,377	16,246	7,869	8,377
Total 0—5	80,675	39,307	41,368	80,675	39,307	41,368
5—10	70,802	35,336	35,466	70,779	35,324	35,455	23	12	11
10—15	63,973	32,641	31,332	63,402	32,521	30,881	545	116	429	26	4	22
15—20	54,208	26,447	27,761	39,376	21,499	17,877	14,310	4,810	9,500	522	138	384
20—25	54,994	26,695	28,299	27,824	15,882	11,942	26,215	10,531	15,684	955	282	673
25—30	51,261	27,115	24,146	11,528	7,158	4,370	38,065	19,287	18,778	1,668	670	998
30—35	45,970	24,999	20,971	7,939	4,854	3,085	36,183	19,361	16,822	1,848	784	1,064
35—40	35,832	19,421	16,411	4,185	2,316	1,869	29,152	16,153	12,999	2,495	952	1,543
40—45	31,698	17,002	14,696	3,263	1,767	1,496	25,624	14,179	11,445	2,811	1,056	1,755
45—50	23,273	12,327	10,946	2,217	1,225	992	17,612	9,961	7,651	3,444	1,141	2,303
50—55	19,385	10,025	9,360	1,760	960	800	13,986	7,967	6,019	3,639	1,098	2,541
55—60	14,331	7,541	6,790	1,279	605	674	9,098	5,659	3,439	3,954	1,277	2,677
60—65	11,797	6,421	5,376	973	430	543	7,102	4,679	2,423	3,722	1,312	2,410
65—70	6,019	3,234	2,785	429	223	206	2,978	2,081	897	2,612	930	1,682
70 and over	6,825	3,518	3,307	562	284	278	2,676	1,935	741	3,587	1,299	2,288
Burmese	388,324	192,009	196,315	214,318	108,385	105,933	152,525	76,479	76,046	21,481	7,145	14,336
0—1	9,798	4,719	5,079	9,798	4,719	5,079
1—2	11,614	5,642	5,972	11,614	5,642	5,972
2—3	11,446	5,579	5,867	11,446	5,579	5,867
3—4	11,146	5,460	5,686	11,146	5,460	5,686
4—5	11,345	5,520	5,825	11,345	5,520	5,825
Total 0—5	55,349	26,920	28,429	55,349	26,920	28,429
5—10	49,691	24,972	24,719	49,689	24,970	24,719	2	2
10—15	45,004	23,005	21,999	44,615	22,937	21,678	373	65	308	16	3	13
15—20	37,024	17,488	19,536	26,609	14,214	12,395	10,038	3,183	6,855	377	91	286
20—25	36,554	16,753	19,801	17,838	9,688	8,150	18,034	6,881	11,153	682	184	498
25—30	33,432	16,387	17,045	6,615	3,521	3,094	25,688	12,454	13,234	1,129	412	717
30—35	30,182	15,166	15,016	4,519	2,270	2,249	24,423	12,424	11,999	1,240	472	768
35—40	23,935	12,108	11,827	2,490	1,080	1,410	19,784	10,454	9,330	1,661	574	1,087
40—45	21,367	10,802	10,565	1,988	862	1,126	17,483	9,285	8,198	1,896	655	1,241
45—50	15,750	7,846	7,904	1,280	525	755	12,093	6,591	5,502	2,377	730	1,647
50—55	13,146	6,474	6,672	1,007	412	595	9,619	5,346	4,273	2,520	716	1,804
55—60	9,800	5,064	4,736	893	353	540	6,223	3,848	2,375	2,684	863	1,821
60—65	8,141	4,377	3,764	725	283	442	4,866	3,188	1,678	2,550	906	1,644
65—70	4,218	2,240	1,978	307	153	154	2,058	1,430	628	1,853	657	1,196
70 and over	4,731	2,407	2,324	394	197	197	1,841	1,328	513	2,496	882	1,614

PART II.—Districts and States.

Race and Age. 1	Population.			Unmarried.			Married.			Widowed.		
	Persons. 2	Males. 3	Females. 4	Persons. 5	Males. 6	Females. 7	Persons. 8	Males. 9	Females. 10	Persons. 11	Males. 12	Females. 13
BASSEIN DISTRICT—concl'd.												
Other Indigenous Races	148,260	73,058	75,202	84,077	42,231	41,846	55,919	28,080	27,839	8,264	2,747	5,517
0—1	4,241	2,102	2,139	4,241	2,102	2,139
1—2	4,930	2,400	2,530	4,930	2,400	2,530
2—3	4,697	2,289	2,408	4,697	2,289	2,408
3—4	4,454	2,149	2,305	4,454	2,149	2,305
4—5	4,392	2,083	2,309	4,392	2,083	2,309
Total 0—5	22,714	11,023	11,691	22,714	11,023	11,691
5—10	18,789	9,020	9,769	18,785	9,020	9,765	4	...	4
10—15	16,642	8,142	8,500	16,540	8,127	8,413	95	15	80	7	...	7
15—20	13,763	6,312	7,451	10,345	5,259	5,086	3,304	1,027	2,277	114	26	88
20—25	13,842	6,184	7,658	7,345	3,811	3,534	6,280	2,313	3,967	217	60	157
25—30	12,746	6,387	6,359	2,842	1,693	1,149	9,482	4,525	4,957	422	169	253
30—35	11,369	6,036	5,333	1,930	1,189	741	8,977	4,649	4,328	462	198	264
35—40	8,753	4,611	4,142	938	537	401	7,178	3,842	3,336	637	232	405
40—45	7,860	4,088	3,772	753	430	323	6,394	3,405	2,989	713	253	460
45—50	6,045	3,215	2,830	653	442	211	4,513	2,489	2,024	879	284	595
50—55	5,155	2,639	2,516	544	360	184	3,656	2,000	1,656	955	279	676
55—60	3,923	1,975	1,948	282	158	124	2,508	1,485	1,023	1,133	332	801
60—65	3,189	1,661	1,528	176	81	95	1,967	1,250	717	1,046	330	716
65—70	1,620	851	769	96	46	50	827	567	260	697	238	459
70 and over	1,850	914	936	134	55	79	734	513	221	982	346	636
Indian Hindus	15,842	13,366	2,276	7,274	6,271	1,003	7,656	6,499	1,137	732	596	136
0—1	128	72	56	128	72	56
1—2	138	75	63	138	75	63
2—3	158	81	77	158	81	77
3—4	159	82	77	159	82	77
4—5	150	80	70	150	80	70
Total 0—5	733	390	343	733	390	343
5—10	680	435	245	670	429	241	10	6	4
10—15	747	550	197	696	525	171	50	25	25	1	...	1
15—20	1,527	1,303	224	1,019	940	79	495	352	143	13	11	2
20—25	2,270	1,983	287	1,233	1,172	61	1,007	787	220	30	24	6
25—30	2,749	2,461	288	1,075	1,034	41	1,609	1,369	240	65	58	7
30—35	2,394	2,168	226	795	769	26	1,515	1,323	192	84	76	8
35—40	1,605	1,452	153	403	386	17	1,094	973	121	108	93	15
40—45	1,208	1,088	120	274	261	13	826	735	91	108	92	16
45—50	660	596	64	151	146	5	421	380	41	88	70	18
50—55	477	426	51	114	110	4	294	264	30	69	52	17
55—60	247	219	28	52	51	1	144	129	15	51	39	12
60—65	172	151	21	32	31	1	96	88	8	44	32	12
65—70	70	59	11	12	12	...	34	31	3	24	16	8
70 and over	103	85	18	15	15	...	41	37	4	47	33	14
HENZADA DISTRICT.												
All Races	613,280	303,750	309,530	350,911	175,927	174,984	224,618	115,678	108,940	37,751	12,145	25,606
0—1	14,881	7,339	7,542	14,881	7,339	7,542
1—2	18,619	9,016	9,603	18,619	9,016	9,603
2—3	18,089	8,846	9,243	18,089	8,846	9,243
3—4	16,736	8,303	8,433	16,736	8,303	8,433
4—5	16,735	8,273	8,462	16,735	8,273	8,462
Total 0—5	85,060	41,777	43,283	85,060	41,777	43,283
5—10	77,462	38,724	38,738	77,452	38,715	38,737	10	9	1
10—15	72,101	36,372	35,729	71,718	36,285	35,433	364	84	280	19	3	16
15—20	59,020	28,015	31,005	45,992	23,935	22,057	12,509	3,959	8,550	519	121	398
20—25	57,339	26,537	30,802	32,193	16,852	15,341	24,111	9,398	14,713	1,035	287	748
25—30	51,315	25,089	26,226	12,775	6,089	6,686	36,782	18,407	18,375	1,758	593	1,165
30—35	46,071	23,283	22,788	9,395	4,546	4,849	34,683	18,047	16,636	1,993	690	1,303
35—40	36,887	18,973	17,914	4,840	2,545	2,295	29,176	15,460	13,716	2,871	968	1,903
40—45	33,144	16,883	16,261	3,454	1,556	1,898	26,449	14,260	12,189	3,241	1,067	2,174
45—50	25,130	12,684	12,446	2,207	984	1,223	18,736	10,476	8,260	4,187	1,224	2,963
50—55	22,011	10,843	11,168	1,923	810	1,113	15,566	8,738	6,828	4,522	1,295	3,227
55—60	17,527	8,860	8,667	1,408	604	804	11,012	6,666	4,346	5,107	1,590	3,517
60—65	14,661	7,684	6,977	1,123	523	600	8,740	5,587	3,153	4,798	1,574	3,224
65—70	7,242	3,781	3,461	592	284	308	3,439	2,368	1,071	3,211	1,129	2,082
70 and over	8,310	4,245	4,065	779	422	357	3,041	2,219	822	4,490	1,604	2,886
Burmese	531,567	260,144	271,423	304,276	151,374	152,902	194,648	98,511	96,137	32,643	10,259	22,384
0—1	13,008	6,426	6,582	13,008	6,426	6,582
1—2	16,449	7,987	8,462	16,449	7,987	8,462
2—3	15,983	7,814	8,169	15,983	7,814	8,169
3—4	14,834	7,326	7,508	14,834	7,326	7,508
4—5	14,896	7,348	7,548	14,896	7,348	7,548
Total 0—5	75,170	36,901	38,269	75,170	36,901	38,269
5—10	68,200	34,179	34,021	68,199	34,178	34,021	1	1
10—15	63,057	31,856	31,201	62,738	31,798	30,940	301	55	246	18	3	15
15—20	51,238	23,878	27,360	39,628	20,360	19,268	11,149	3,413	7,736	461	105	356
20—25	49,478	22,320	27,158	27,168	13,927	13,241	21,388	8,143	13,245	922	250	672
25—30	43,906	20,961	22,945	10,274	4,579	5,695	32,109	15,881	16,228	1,523	501	1,022
30—35	39,446	19,416	20,030	7,669	3,493	4,176	30,074	15,350	14,724	1,703	573	1,130
35—40	31,510	15,771	15,739	3,951	2,017	1,934	25,102	12,960	12,142	2,457	794	1,663
40—45	28,288	14,112	14,176	2,791	1,180	1,611	22,700	12,048	10,652	2,797	884	1,913
45—50	21,457	10,671	10,786	1,798	766	1,032	16,029	8,880	7,149	3,630	1,025	2,605
50—55	18,837	9,146	9,691	1,575	633	942	13,332	7,426	5,906	3,930	1,087	2,843
55—60	15,118	7,554	7,564	1,179	491	688	9,483	5,706	3,777	4,456	1,357	3,099
60—65	12,627	6,574	6,053	942	435	507	7,513	4,788	2,725	4,172	1,351	2,821
65—70	6,199	3,215	2,984	509	244	265	2,909	2,004	905	2,781	967	1,814
70 and over	7,036	3,590	3,446	685	372	313	2,558	1,856	702	3,793	1,362	2,431

IMPERIAL TABLE VII.—Age, Sex, and Civil Condition by Race.

Race and Age. 1	Population.			Unmarried.			Married.			Widowed.		
	Persons. 2	Males. 3	Females. 4	Persons. 5	Males. 6	Females. 7	Persons. 8	Males. 9	Females. 10	Persons. 11	Males. 12	Females. 13
HENZADA DISTRICT—concd.												
Other Indigenous Races	65,252	31,504	33,748	37,903	18,251	19,652	23,027	11,819	11,208	4,322	1,434	2,888
0—1	1,570	765	805	1,570	765	805
1—2	1,835	857	978	1,835	857	978
2—3	1,782	861	921	1,782	861	921
3—4	1,590	817	773	1,590	817	773
4—5	1,548	780	768	1,548	780	768
Total 0—5	8,325	4,080	4,245	8,325	4,080	4,245
5—10	7,925	3,801	4,124	7,925	3,801	4,124
10—15	7,745	3,717	4,028	7,725	3,710	4,015	20	7	13
15—20	6,221	3,011	3,210	5,239	2,676	2,563	941	322	619	41	13	28
20—25	5,899	2,734	3,165	3,917	1,970	1,947	1,907	741	1,166	75	23	52
25—30	5,338	2,484	2,854	3,716	1,716	2,000	3,452	1,637	1,815	170	55	115
30—35	4,761	2,363	2,398	3,142	1,519	1,623	3,409	1,771	1,638	210	73	137
35—40	3,897	1,951	1,946	2,539	1,208	1,331	3,046	1,636	1,410	312	107	205
40—45	3,671	1,758	1,913	2,412	1,145	1,267	2,908	1,495	1,413	351	118	233
45—50	2,949	1,416	1,533	2,277	1,101	1,176	2,205	1,167	1,038	467	148	319
50—55	2,633	1,265	1,368	2,245	1,087	1,158	1,882	1,015	867	506	163	343
55—60	2,083	1,038	1,045	1,710	859	851	1,334	786	548	579	193	386
60—65	1,758	880	878	1,364	647	717	1,056	645	411	566	188	378
65—70	908	457	451	63	23	40	450	295	155	395	139	256
70 and over	1,139	549	590	72	33	39	417	302	115	650	214	436
MYAUNGMYA DISTRICT.												
All Races	444,784	235,655	209,129	248,670	135,850	112,820	172,462	90,742	81,720	23,652	9,063	14,589
0—1	10,756	5,242	5,514	10,756	5,242	5,514
1—2	12,275	5,950	6,325	12,275	5,950	6,325
2—3	12,650	6,144	6,506	12,650	6,144	6,506
3—4	12,363	6,061	6,302	12,362	6,061	6,301	1	...	1
4—5	12,300	6,052	6,248	12,298	6,052	6,246	2	...	2
Total 0—5	60,344	29,449	30,895	60,341	29,449	30,892	3	...	3
5—10	55,718	28,147	27,571	55,696	28,140	27,556	21	7	14	1	...	1
10—15	51,562	26,669	24,893	50,899	26,555	24,344	637	109	528	26	5	21
15—20	44,466	22,812	21,654	42,114	21,787	20,327	11,945	3,919	8,026	407	106	301
20—25	44,534	23,081	21,453	42,125	21,597	20,528	20,726	8,259	12,467	683	225	458
25—30	40,105	22,214	17,891	39,941	20,547	19,394	28,938	14,626	14,312	1,226	534	692
30—35	35,273	19,984	15,289	35,577	18,681	16,896	27,257	14,650	12,607	1,439	653	786
35—40	27,057	15,463	11,594	27,042	13,997	13,045	22,077	12,521	9,556	1,938	845	1,093
40—45	23,894	13,499	10,395	23,283	12,537	10,746	19,444	11,035	8,409	2,167	927	1,240
45—50	17,197	9,605	7,592	17,119	9,199	7,920	13,149	7,703	5,446	2,629	983	1,646
50—55	14,499	7,825	6,674	14,134	7,404	6,730	10,624	6,185	4,439	2,741	936	1,805
55—60	11,150	6,125	5,025	10,752	5,453	5,300	7,317	4,581	2,736	3,081	1,091	1,990
60—65	9,351	5,365	4,086	8,986	4,619	4,367	5,856	3,884	1,972	2,876	1,093	1,783
65—70	4,418	2,577	1,841	4,297	2,088	2,209	2,311	1,670	641	1,810	699	1,111
70 and over	5,216	2,840	2,376	4,311	2,281	2,030	2,157	1,593	564	2,628	966	1,662
Burmese	288,392	145,704	142,688	159,490	83,043	76,447	113,118	56,871	56,247	15,784	5,790	9,994
0—1	6,839	3,322	3,517	6,839	3,322	3,517
1—2	8,116	3,912	4,204	8,116	3,912	4,204
2—3	8,434	4,076	4,358	8,434	4,076	4,358
3—4	8,332	4,059	4,273	8,332	4,059	4,273
4—5	8,312	4,052	4,260	8,312	4,052	4,260
Total 0—5	40,033	19,421	20,612	40,033	19,421	20,612
5—10	37,677	18,814	18,863	37,673	18,812	18,861	4	2	2
10—15	34,803	17,627	17,176	34,313	17,563	16,750	470	61	409	20	3	17
15—20	28,609	13,658	14,951	28,243	13,259	14,984	8,087	2,333	5,754	279	66	213
20—25	27,501	12,868	14,633	27,417	13,597	13,820	13,618	4,901	8,717	466	147	319
25—30	24,308	12,146	12,162	24,800	12,863	11,937	18,721	8,962	9,759	787	321	466
30—35	21,671	11,252	10,419	21,375	11,881	9,494	17,589	8,999	8,590	907	372	535
35—40	16,996	9,121	7,875	16,225	8,659	7,566	14,158	7,670	6,488	1,213	485	728
40—45	15,283	8,206	7,077	14,269	7,404	6,865	12,635	6,911	5,724	1,379	555	824
45—50	11,343	6,129	5,214	10,823	5,478	5,345	8,746	5,009	3,737	1,774	642	1,132
50—55	9,718	5,106	4,612	9,390	4,730	4,660	7,152	4,094	3,058	1,875	622	1,253
55—60	7,548	4,089	3,459	7,273	3,723	3,550	4,975	3,095	1,880	2,087	721	1,366
60—65	6,362	3,605	2,757	6,111	3,242	2,869	3,990	2,634	1,356	1,961	729	1,232
65—70	3,040	1,751	1,289	2,814	1,404	1,410	1,570	1,139	431	1,256	472	784
70 and over	3,500	1,911	1,589	3,177	1,595	1,582	1,403	1,061	342	1,780	655	1,125
Other Indigenous Races	120,004	60,085	59,919	67,888	35,166	32,722	45,443	22,510	22,933	6,673	2,409	4,264
0—1	3,422	1,658	1,764	3,422	1,658	1,764
1—2	3,643	1,770	1,873	3,643	1,770	1,873
2—3	3,654	1,768	1,886	3,654	1,768	1,886
3—4	3,495	1,722	1,773	3,495	1,722	1,773
4—5	3,477	1,735	1,742	3,477	1,735	1,742
Total 0—5	17,691	8,653	9,038	17,691	8,653	9,038
5—10	15,581	7,872	7,709	15,577	7,872	7,705	4	...	4
10—15	14,017	7,125	6,892	13,920	7,103	6,817	93	21	72
15—20	11,469	5,429	6,040	11,466	5,424	6,042	2,688	781	1,907	95	24	71
20—25	11,424	5,298	6,126	11,423	5,299	6,124	4,971	1,733	3,238	170	51	119
25—30	10,299	5,156	5,143	10,299	5,146	5,153	7,665	3,612	4,053	335	128	207
30—35	9,137	4,754	4,383	9,137	4,755	4,382	7,344	3,750	3,594	390	157	233
35—40	7,074	3,690	3,384	7,074	3,691	3,383	5,927	3,126	2,801	546	220	326
40—45	6,380	3,318	3,062	6,380	3,319	3,061	5,302	2,811	2,491	625	255	370
45—50	4,670	2,438	2,232	4,670	2,439	2,231	3,643	2,024	1,619	734	265	469
50—55	3,917	1,965	1,952	3,917	1,966	1,951	2,917	1,599	1,318	761	248	513
55—60	3,057	1,559	1,498	3,057	1,560	1,499	2,000	1,175	825	888	294	594
60—65	2,548	1,373	1,175	2,548	1,374	1,176	1,595	1,001	594	819	294	525
65—70	1,209	683	526	1,209	684	525	645	444	201	511	196	315
70 and over	1,531	772	759	1,531	773	758	649	433	216	795	276	519

PART II.—Districts and States.

Race and Age. 1	Population.			Unmarried.			Married.			Widowed.		
	Persons. 2	Males. 3	Females. 4	Persons. 5	Males. 6	Females. 7	Persons. 8	Males. 9	Females. 10	Persons. 11	Males. 12	Females. 13
MYAUNGMYA DISTRICT—concl'd.												
Indian Hindus	13,051	11,524	1,527	8,194	7,478	716	4,474	3,748	726	383	298	85
0—1	104	43	61	104	43	61
1—2	103	50	53	103	50	53
2—3	108	63	45	108	63	45
3—4	108	63	45	108	63	45
4—5	105	57	48	104	57	47	1	...	1
Total 0—5	528	276	252	527	276	251	1	...	1
5—10	607	412	195	599	408	191	7	4	3	1	...	1
10—15	830	678	152	793	656	137	36	21	15	1	1	...
15—20	1,754	1,601	153	1,390	1,348	42	346	240	106	18	13	5
20—25	2,297	2,093	204	1,616	1,580	36	653	492	161	28	21	7
25—30	2,250	2,067	183	1,248	1,231	17	955	798	157	47	38	9
30—35	1,819	1,682	137	897	885	12	872	753	119	50	44	6
35—40	1,126	1,048	78	477	468	9	599	540	59	50	40	10
40—45	791	733	58	311	307	4	434	393	41	46	33	13
45—50	392	351	41	145	140	5	209	184	25	38	27	11
50—55	274	244	30	94	90	4	148	130	18	32	24	8
55—60	158	140	18	41	38	3	89	79	10	28	23	5
60—65	133	120	13	33	31	2	76	69	7	24	20	4
65—70	44	39	5	11	10	1	24	22	2	9	7	2
70 and over	48	40	8	12	10	2	25	23	2	11	7	4
Indian Muslims	13,352	11,283	2,069	7,280	6,098	1,182	5,628	4,828	800	444	357	87
0—1	157	92	65	157	92	65
1—2	171	91	80	171	91	80
2—3	176	89	87	176	89	87
3—4	164	79	85	163	79	84	1	...	1
4—5	166	84	82	165	84	81	1	...	1
Total 0—5	834	435	399	832	435	397	2	...	2
5—10	774	450	324	771	450	321	3	...	3
10—15	923	645	278	897	645	252	26	...	26
15—20	1,705	1,478	227	1,090	999	91	610	479	131	5	...	5
20—25	2,266	2,042	224	1,149	1,098	51	1,111	944	167	6	...	6
25—30	2,193	2,006	187	1,143	1,116	27	1,015	860	155	35	30	5
30—35	1,704	1,552	152	810	791	19	827	698	129	67	63	4
35—40	1,062	963	99	193	185	8	782	703	79	87	75	12
40—45	764	694	70	138	133	5	558	506	52	68	55	13
45—50	387	352	35	106	104	2	239	219	20	42	29	13
50—55	270	242	28	76	75	1	161	146	15	33	21	12
55—60	172	154	18	28	26	2	110	101	9	34	27	7
60—65	142	128	14	20	18	2	90	83	7	32	27	5
65—70	70	62	8	15	13	2	39	36	3	16	13	3
70 and over	86	80	6	12	10	2	55	53	2	19	17	2
MAUBIN DISTRICT.												
All Races	371,509	188,770	182,739	214,542	112,136	102,406	134,648	68,971	65,677	22,319	7,663	14,656
0—1	9,132	4,404	4,728	9,132	4,404	4,728
1—2	10,842	5,196	5,646	10,842	5,196	5,646
2—3	10,302	5,013	5,289	10,302	5,013	5,289
3—4	9,781	4,851	4,930	9,781	4,851	4,930
4—5	10,020	4,912	5,108	10,020	4,912	5,108
Total 0—5	50,077	24,376	25,701	50,077	24,376	25,701
5—10	47,495	24,013	23,482	47,487	24,006	23,481	8	7	1
10—15	44,700	23,013	21,687	44,373	22,908	21,465	319	103	216	8	2	6
15—20	36,820	17,767	19,053	28,112	15,124	12,988	8,355	2,563	5,792	353	80	273
20—25	35,602	16,992	18,610	20,035	11,186	8,849	14,943	5,630	9,313	624	176	448
25—30	30,928	16,040	14,888	8,388	4,986	3,402	21,448	10,669	10,779	1,092	385	707
30—35	27,638	14,617	13,021	5,706	3,318	2,388	20,669	10,843	9,826	1,263	456	807
35—40	21,788	11,600	10,188	3,272	2,072	1,200	16,815	8,896	7,919	1,701	632	1,069
40—45	19,440	10,370	9,070	2,584	1,696	888	14,990	8,009	6,981	1,866	665	1,201
45—50	14,621	7,555	7,066	1,254	687	567	11,078	6,175	4,903	2,289	693	1,596
50—55	12,540	6,173	6,367	1,018	506	512	9,058	4,950	4,108	2,464	717	1,747
55—60	10,438	5,553	4,885	768	414	354	6,779	4,178	2,601	2,891	961	1,930
60—65	9,154	5,155	3,999	682	396	286	5,659	3,729	1,930	2,813	1,030	1,783
65—70	4,717	2,620	2,097	358	213	145	2,385	1,654	731	1,974	753	1,221
70 and over	5,551	2,926	2,625	428	248	180	2,142	1,565	577	2,981	1,113	1,868
Burmese	238,482	117,650	120,832	137,404	70,254	67,150	86,387	42,575	43,812	14,691	4,821	9,870
0—1	5,723	2,770	2,953	5,723	2,770	2,953
1—2	7,087	3,364	3,723	7,087	3,364	3,723
2—3	6,747	3,253	3,494	6,747	3,253	3,494
3—4	6,356	3,171	3,185	6,356	3,171	3,185
4—5	6,547	3,229	3,318	6,547	3,229	3,318
Total 0—5	32,460	15,787	16,673	32,460	15,787	16,673
5—10	31,217	15,724	15,493	31,217	15,724	15,493
10—15	29,474	14,976	14,498	29,266	14,917	14,349	203	58	145	5	1	4
15—20	24,001	11,003	12,998	17,918	9,305	8,613	5,834	1,640	4,194	249	58	191
20—25	22,688	10,113	12,575	12,175	6,470	5,705	10,078	3,520	6,558	435	123	312
25—30	19,052	9,335	9,717	4,660	2,517	2,143	13,678	6,583	7,095	714	235	479
30—35	17,113	8,604	8,509	3,176	1,645	1,531	13,115	6,691	6,424	822	268	554
35—40	13,666	6,979	6,687	2,076	1,312	764	10,473	5,288	5,185	1,117	379	738
40—45	12,265	6,325	5,940	1,684	1,125	559	9,359	4,799	4,560	1,222	401	821
45—50	9,282	4,623	4,659	713	357	356	7,062	3,852	3,210	1,507	414	1,093
50—55	8,004	3,787	4,217	610	278	332	5,760	3,070	2,690	1,634	439	1,195
55—60	6,737	3,530	3,207	474	246	228	4,342	2,653	1,689	1,921	631	1,290
60—65	5,917	3,299	2,618	428	238	190	3,617	2,378	1,239	1,872	683	1,189
65—70	3,053	1,681	1,372	250	149	101	1,521	1,053	468	1,282	479	803
70 and over	3,553	1,884	1,669	297	184	113	1,345	990	355	1,911	710	1,201

IMPERIAL TABLE VII.—Age, Sex, and Civil Condition by Race.

Race and Age. 1	Population.			Unmarried.			Married.			Widowed		
	Persons. 2	Males. 3	Females. 4	Persons. 5	Males. 6	Females. 7	Persons. 8	Males. 9	Females. 10	Persons. 11	Males. 12	Females. 13
MAUBIN DISTRICT—concl'd.												
Other Indigenous Races	114,036	56,143	57,893	66,558	33,633	32,925	40,597	20,186	20,411	6,881	2,324	4,557
0—1	3,119	1,486	1,633	3,119	1,486	1,633
1—2	3,427	1,670	1,757	3,427	1,670	1,757
2—3	3,210	1,576	1,634	3,210	1,576	1,634
3—4	3,113	1,514	1,599	3,113	1,514	1,599
4—5	3,184	1,534	1,650	3,184	1,534	1,650
Total 0—5	16,053	7,780	8,273	16,053	7,780	8,273
5—10	14,843	7,453	7,390	14,838	7,448	7,390	5	5
10—15	13,703	7,037	6,666	13,628	7,012	6,616	73	24	49	2	1	1
15—20	10,778	5,142	5,636	8,650	4,489	4,161	2,041	638	1,403	87	15	72
20—25	10,384	4,765	5,619	6,286	3,263	3,023	3,940	1,467	2,473	158	35	123
25—30	9,293	4,461	4,832	2,613	1,398	1,215	6,362	2,957	3,405	318	106	212
30—35	8,352	4,119	4,233	1,749	928	821	6,126	3,055	3,171	377	136	241
35—40	6,585	3,285	3,300	805	392	413	5,282	2,708	2,574	498	185	313
40—45	5,935	2,962	2,973	620	305	315	4,755	2,457	2,298	560	200	360
45—50	4,570	2,265	2,305	390	187	203	3,474	1,846	1,628	706	232	474
50—55	3,957	1,896	2,061	309	134	175	2,891	1,529	1,365	754	233	521
55—60	3,316	1,688	1,628	226	107	119	2,200	1,307	893	890	274	616
60—65	2,901	1,556	1,345	193	101	92	1,845	1,166	679	863	289	574
65—70	1,514	808	706	85	42	43	774	517	257	655	249	406
70 and over	1,852	926	926	113	47	66	726	510	216	1,013	369	644
PYAPON DISTRICT.												
All Races	334,158	179,554	154,604	192,315	106,492	85,823	121,994	65,230	56,764	19,849	7,832	12,017
0—1	8,399	4,098	4,301	8,399	4,098	4,301
1—2	9,766	4,716	5,050	9,766	4,716	5,050
2—3	9,882	4,924	4,958	9,882	4,924	4,958
3—4	9,682	4,844	4,838	9,682	4,844	4,838
4—5	9,437	4,702	4,735	9,436	4,701	4,735	1	1
Total 0—5	47,166	23,284	23,882	47,165	23,283	23,882	1	1
5—10	42,602	21,410	21,192	42,589	21,403	21,186	12	6	6	1	1	...
10—15	39,116	20,012	19,104	38,631	19,917	18,714	473	90	383	12	5	7
15—20	32,687	17,151	15,536	23,756	14,330	9,426	8,542	2,709	5,833	389	112	277
20—25	32,561	17,363	15,198	17,308	11,493	5,815	14,574	5,638	8,936	679	232	447
25—30	28,918	16,299	12,619	8,046	5,741	2,305	19,728	10,065	9,663	1,144	493	651
30—35	25,438	14,693	10,745	5,497	3,889	1,608	18,667	10,230	8,437	1,274	574	700
35—40	19,764	11,511	8,253	2,834	2,030	804	15,334	8,762	6,572	1,596	719	877
40—45	17,654	10,105	7,549	2,105	1,479	626	13,755	7,852	5,903	1,794	774	1,020
45—50	13,268	7,605	5,663	1,267	849	418	9,857	5,923	3,934	2,144	833	1,311
50—55	11,215	6,366	4,849	1,040	690	350	7,933	4,869	3,064	2,242	807	1,435
55—60	8,412	4,869	3,543	706	478	228	5,308	3,517	1,791	2,398	874	1,524
60—65	7,149	4,182	2,967	596	403	193	4,241	2,892	1,349	2,312	887	1,425
65—70	3,737	2,122	1,615	315	199	116	1,806	1,294	512	1,616	629	987
70 and over	4,471	2,582	1,889	460	308	152	1,763	1,382	381	2,248	892	1,356
Burmese	270,753	137,645	133,108	155,151	81,198	73,953	99,071	50,408	48,663	16,531	6,039	10,492
0—1	7,118	3,435	3,683	7,118	3,435	3,683
1—2	8,241	3,926	4,315	8,241	3,926	4,315
2—3	8,289	4,088	4,201	8,289	4,088	4,201
3—4	8,193	4,077	4,116	8,193	4,077	4,116
4—5	8,081	4,009	4,072	8,081	4,009	4,072
Total 0—5	39,922	19,535	20,387	39,922	19,535	20,387
5—10	36,377	17,984	18,393	36,377	17,984	18,393
10—15	33,020	16,356	16,664	32,690	16,315	16,375	324	40	284	6	1	5
15—20	26,037	12,675	13,362	18,738	10,557	8,181	6,986	2,049	4,937	313	69	244
20—25	24,847	12,007	12,840	12,576	7,655	4,921	11,731	4,205	7,526	540	147	393
25—30	21,501	10,904	10,597	4,992	3,091	1,901	15,619	7,493	8,126	890	320	570
30—35	19,182	10,060	9,122	3,437	2,088	1,349	14,758	7,592	7,166	987	380	607
35—40	15,288	8,182	7,106	1,779	1,104	675	12,248	6,564	5,684	1,261	514	747
40—45	14,086	7,518	6,568	1,378	857	521	11,252	6,082	5,170	1,456	579	877
45—50	10,927	5,956	4,971	870	522	348	8,259	4,774	3,485	1,798	660	1,138
50—55	9,349	5,069	4,280	749	453	296	6,694	3,964	2,730	1,906	652	1,254
55—60	7,095	3,999	3,096	537	343	194	4,541	2,960	1,581	2,017	696	1,321
60—65	6,036	3,427	2,609	455	286	169	3,621	2,431	1,190	1,960	710	1,250
65—70	3,206	1,754	1,452	253	147	106	1,539	1,081	458	1,414	526	888
70 and over	3,880	2,219	1,661	398	261	137	1,499	1,173	326	1,983	785	1,198
Indian Hindus	22,395	16,865	5,530	13,040	10,235	2,805	8,343	5,928	2,415	1,012	702	310
0—1	347	179	168	347	179	168
1—2	450	233	217	450	233	217
2—3	514	271	243	514	271	243
3—4	466	242	224	466	242	224
4—5	384	198	186	383	197	186	1	1
Total 0—5	2,161	1,123	1,038	2,160	1,122	1,038	1	1
5—10	1,771	1,065	706	1,766	1,062	704	4	2	2	1	1	...
10—15	1,870	1,315	555	1,792	1,282	510	75	31	44	3	2	1
15—20	2,547	1,997	550	1,805	1,628	177	706	344	362	36	25	11
20—25	3,171	2,466	705	1,852	1,721	131	1,259	700	559	60	45	15
25—30	3,164	2,529	635	1,387	1,300	87	1,669	1,138	531	108	91	17
30—35	2,635	2,157	478	978	916	62	1,533	1,142	391	124	99	25
35—40	1,716	1,440	276	502	473	29	1,079	878	201	135	89	46
40—45	1,236	1,031	205	333	314	19	787	643	144	116	74	42
45—50	709	584	125	174	160	14	442	365	77	93	59	34
50—55	523	434	89	123	113	10	316	268	48	84	53	31
55—60	339	278	61	62	53	9	194	170	24	83	55	28
60—65	300	245	55	53	44	9	161	144	17	86	57	29
65—70	127	105	22	28	24	4	60	54	6	39	27	12
70 and over	126	96	30	25	23	2	57	48	9	44	25	19

PART II.—Districts and States.

Race and Age. 1	Population.			Unmarried.			Married.			Widowed.		
	Persons. 2	Males. 3	Females. 4	Persons. 5	Males. 6	Females. 7	Persons. 8	Males. 9	Females. 10	Persons. 11	Males. 12	Females. 13
SALWEEN DISTRICT.												
All Races	53,186	27,990	25,196	32,245	17,751	14,494	15,810	7,991	7,819	5,131	2,248	2,883
0-1	1,502	766	736	1,502	766	736
1-2	1,707	855	852	1,707	855	852
2-3	1,775	899	876	1,775	899	876
3-4	1,598	814	784	1,598	814	784
4-5	1,441	721	720	1,441	721	720
Total 0-5	8,023	4,055	3,968	8,023	4,055	3,968
5-10	6,435	3,329	3,106	6,432	3,329	3,103	3	...	3
10-15	5,880	3,077	2,803	5,818	3,074	2,744	60	3	57	2	...	2
15-20	5,121	2,489	2,632	4,050	2,292	1,758	1,002	176	826	69	21	48
20-25	5,347	2,556	2,791	3,543	2,234	1,309	1,675	274	1,401	129	48	81
25-30	5,349	2,799	2,550	1,988	1,363	625	3,027	1,279	1,748	334	157	177
30-35	4,676	2,623	2,053	1,125	703	422	3,137	1,713	1,424	414	207	207
35-40	3,165	1,877	1,288	400	251	149	2,169	1,349	820	596	277	319
40-45	2,714	1,580	1,134	282	180	102	1,776	1,109	667	656	291	365
45-50	1,885	1,068	817	182	91	91	1,052	702	350	651	275	376
50-55	1,518	854	664	142	67	75	778	537	241	598	250	348
55-60	1,145	635	510	92	41	51	479	350	129	574	244	330
60-65	993	540	453	85	35	50	375	272	103	533	233	300
65-70	429	243	186	35	17	18	143	114	29	251	112	139
70 and over	506	265	241	48	19	29	134	113	21	324	133	191
THATON DISTRICT.												
All Races	532,628	274,942	257,686	316,859	167,749	149,110	185,852	94,976	88,876	31,917	12,217	19,700
0-1	16,142	7,892	8,250	16,142	7,892	8,250
1-2	18,081	8,839	9,242	18,081	8,839	9,242
2-3	17,348	8,563	8,785	17,348	8,563	8,785
3-4	16,247	8,075	8,172	16,247	8,075	8,172
4-5	15,580	7,749	7,831	15,580	7,749	7,831
Total 0-5	83,398	41,118	42,280	83,398	41,118	42,280
5-10	70,340	35,806	34,534	70,325	35,795	34,530	15	11	4
10-15	64,243	33,086	31,157	63,819	32,953	30,866	404	126	278	20	7	13
15-20	50,976	24,622	26,354	39,608	21,539	18,069	10,827	2,975	7,852	541	108	433
20-25	50,221	23,992	26,229	28,678	16,547	12,131	20,509	7,176	13,333	1,034	269	765
25-30	44,984	23,440	21,544	11,779	7,552	4,227	31,384	15,222	16,162	1,821	666	1,155
30-35	39,357	21,609	17,748	7,270	4,698	2,572	30,082	16,096	13,986	2,005	815	1,190
35-40	30,684	17,157	13,527	3,446	2,155	1,291	24,603	13,920	10,683	2,635	1,082	1,553
40-45	27,034	14,827	12,207	2,829	1,795	1,034	21,198	11,822	9,376	3,007	1,210	1,797
45-50	19,583	10,582	9,001	1,813	1,199	614	14,168	8,046	6,122	3,602	1,337	2,265
50-55	16,773	8,819	7,954	1,321	814	507	11,741	6,713	5,028	3,711	1,292	2,419
55-60	12,741	7,144	5,597	900	559	341	7,936	5,077	2,859	3,905	1,508	2,397
60-65	10,645	6,234	4,411	739	472	267	6,222	4,228	1,994	3,684	1,534	2,150
65-70	5,347	3,107	2,240	368	226	142	2,495	1,855	640	2,484	1,026	1,458
70 and over	6,302	3,399	2,903	566	327	239	2,268	1,709	559	3,468	1,363	2,105
Burmese	136,423	68,743	67,680	81,923	42,769	39,154	46,381	23,193	23,188	8,119	2,781	5,338
0-1	3,924	1,905	2,019	3,924	1,905	2,019
1-2	4,444	2,175	2,269	4,444	2,175	2,269
2-3	4,404	2,184	2,220	4,404	2,184	2,220
3-4	4,105	2,016	2,089	4,105	2,016	2,089
4-5	3,856	1,866	1,990	3,856	1,866	1,990
Total 0-5	20,733	10,146	10,587	20,733	10,146	10,587
5-10	18,393	9,296	9,097	18,392	9,296	9,096	1	...	1
10-15	17,286	8,897	8,389	17,198	8,877	8,321	81	18	63	7	2	5
15-20	13,278	6,253	7,025	10,058	5,522	4,536	3,053	704	2,349	167	27	140
20-25	12,561	5,795	6,766	6,926	3,914	3,012	5,348	1,822	3,526	287	59	228
25-30	11,024	5,565	5,459	2,917	1,615	1,302	7,660	3,804	3,856	447	146	301
30-35	9,673	5,079	4,594	1,811	1,044	767	7,383	3,862	3,521	479	173	306
35-40	7,671	4,114	3,557	951	543	408	6,085	3,351	2,734	635	220	415
40-45	6,891	3,644	3,247	938	594	344	5,230	2,809	2,421	723	241	482
45-50	5,125	2,568	2,557	663	438	225	3,566	1,857	1,709	896	273	623
50-55	4,454	2,160	2,294	431	246	185	3,057	1,633	1,424	966	281	685
55-60	3,318	1,858	1,460	299	178	121	2,024	1,302	722	995	378	617
60-65	2,787	1,640	1,147	239	148	91	1,614	1,102	512	934	390	544
65-70	1,462	802	660	122	71	51	671	481	190	669	250	419
70 and over	1,767	926	841	245	137	108	608	448	160	914	341	573
Other Indigenous Races	350,810	176,548	174,262	209,268	108,320	100,948	120,363	60,301	60,062	21,179	7,927	13,252
0-1	11,257	5,531	5,726	11,257	5,531	5,726
1-2	12,524	6,159	6,365	12,524	6,159	6,365
2-3	11,777	5,839	5,938	11,777	5,839	5,938
3-4	10,978	5,472	5,506	10,978	5,472	5,506
4-5	10,603	5,295	5,308	10,603	5,295	5,308
Total 0-5	57,139	28,296	28,843	57,139	28,296	28,843
5-10	46,913	23,791	23,122	46,906	23,785	23,121	7	6	1
10-15	42,412	21,658	20,754	42,184	21,572	20,612	220	83	137	8	3	5
15-20	33,546	15,791	17,755	26,593	13,880	12,713	6,633	1,844	4,789	320	67	253
20-25	32,763	14,988	17,775	19,043	10,412	8,631	13,076	4,406	8,670	644	170	474
25-30	29,091	14,379	14,712	7,151	4,409	2,742	20,756	9,562	11,194	1,184	408	776
30-35	25,348	13,259	12,089	4,284	2,615	1,669	19,763	10,145	9,618	1,301	499	802
35-40	19,569	10,401	9,168	1,820	1,032	788	16,029	8,677	7,352	1,720	692	1,028
40-45	17,355	9,047	8,308	1,361	742	619	14,002	7,513	6,489	1,992	792	1,200
45-50	12,704	6,673	6,031	814	458	356	9,495	5,332	4,163	2,395	883	1,512
50-55	10,965	5,654	5,311	660	365	295	7,845	4,430	3,415	2,460	859	1,601
55-60	8,420	4,541	3,879	458	261	197	5,328	3,308	2,020	2,634	972	1,662
60-65	7,004	3,937	3,067	388	230	158	4,128	2,722	1,406	2,488	985	1,503
65-70	3,474	1,984	1,490	204	118	86	1,607	1,179	428	1,663	687	976
70 and over	4,107	2,149	1,958	263	145	118	1,474	1,094	380	2,370	910	1,460

IMPERIAL TABLE VII.—Age, Sex, and Civil Condition by Race.

Race and Age. 1	Population.			Unmarried.			Married.			Widowed.		
	Persons. 2	Males. 3	Females. 4	Persons. 5	Males. 6	Females. 7	Persons. 8	Males. 9	Females. 10	Persons. 11	Males. 12	Females. 13
AMHERST DISTRICT.												
All Races ...	516,233	270,677	245,556	302,184	162,520	139,664	185,202	96,931	88,271	28,847	11,226	17,621
0—1 ...	16,196	8,156	8,040	16,196	8,156	8,040
1—2 ...	18,496	9,133	9,363	18,496	9,133	9,363
2—3 ...	17,486	8,700	8,786	17,486	8,700	8,786
3—4 ...	16,244	8,240	8,004	16,244	8,240	8,004
4—5 ...	15,353	7,657	7,696	15,353	7,657	7,696
Total 0—5 ...	83,775	41,886	41,889	83,775	41,886	41,889
5—10 ...	68,386	35,081	33,305	68,370	35,077	33,293	15	4	11	1	...	1
10—15 ...	62,301	32,397	29,904	61,814	32,291	29,523	456	103	353	31	3	28
15—20 ...	51,277	25,368	25,909	38,154	21,352	16,802	12,516	3,885	8,631	607	131	476
20—25 ...	49,364	24,481	24,883	25,996	15,647	10,349	22,320	8,547	13,773	1,048	287	761
25—30 ...	40,913	22,266	18,647	8,634	5,915	2,719	30,592	15,694	14,898	1,687	657	1,030
30—35 ...	36,645	20,300	16,345	5,477	3,701	1,776	29,335	15,841	13,494	1,833	758	1,075
35—40 ...	28,713	15,852	12,861	2,728	1,780	948	23,781	13,158	10,623	2,204	914	1,290
40—45 ...	24,518	13,816	10,702	1,997	1,289	708	20,136	11,526	8,610	2,385	1,001	1,384
45—50 ...	18,075	10,279	7,796	1,637	1,201	436	13,634	7,972	5,662	2,804	1,106	1,698
50—55 ...	15,782	8,613	7,169	1,454	1,077	377	11,319	6,410	4,909	3,009	1,126	1,883
55—60 ...	12,708	6,952	5,756	758	450	308	8,554	5,229	3,325	3,396	1,273	2,123
60—65 ...	10,772	6,099	4,673	613	357	256	6,847	4,416	2,431	3,312	1,326	1,986
65—70 ...	5,652	3,278	2,374	322	206	116	2,897	2,061	836	2,433	1,011	1,422
70 and over ...	7,352	4,009	3,343	455	291	164	2,800	2,085	715	4,097	1,633	2,464
Burmese ...	73,756	37,099	36,657	44,510	23,658	20,852	24,475	11,704	12,771	4,771	1,737	3,034
0—1 ...	1,986	975	1,011	1,986	975	1,011
1—2 ...	2,271	1,065	1,206	2,271	1,065	1,206
2—3 ...	2,240	1,075	1,165	2,240	1,075	1,165
3—4 ...	2,165	1,118	1,047	2,165	1,118	1,047
4—5 ...	2,037	1,041	996	2,037	1,041	996
Total 0—5 ...	10,699	5,274	5,425	10,699	5,274	5,425
5—10 ...	9,666	4,899	4,767	9,666	4,899	4,767
10—15 ...	9,124	4,627	4,497	9,075	4,621	4,454	46	5	41	3	1	2
15—20 ...	7,463	3,589	3,874	5,760	3,154	2,606	1,606	414	1,192	97	21	76
20—25 ...	7,079	3,324	3,755	3,981	2,301	1,680	2,931	980	1,951	167	43	124
25—30 ...	5,993	3,021	2,972	1,477	906	571	4,265	2,020	2,245	251	95	156
30—35 ...	5,164	2,680	2,484	952	558	394	3,947	2,017	1,930	265	105	160
35—40 ...	4,028	2,072	1,956	491	250	241	3,182	1,692	1,490	355	130	225
40—45 ...	3,720	1,938	1,782	428	217	211	2,888	1,566	1,322	404	155	249
45—50 ...	2,825	1,489	1,336	751	604	147	1,596	709	887	478	176	302
50—55 ...	2,511	1,287	1,224	720	595	125	1,273	517	756	518	175	343
55—60 ...	1,928	1,037	891	177	99	78	1,169	739	430	582	199	383
60—65 ...	1,581	853	728	141	78	63	873	566	307	567	209	358
65—70 ...	836	431	405	80	45	35	341	218	123	415	168	247
70 and over ...	1,139	578	561	112	57	55	358	261	97	669	260	409
Other Indigenous Races	371,563	188,412	183,151	219,750	115,304	104,446	131,696	65,486	66,210	20,117	7,622	12,495
0—1 ...	12,659	6,385	6,274	12,659	6,385	6,274
1—2 ...	14,408	7,132	7,276	14,408	7,132	7,276
2—3 ...	13,429	6,710	6,719	13,429	6,710	6,719
3—4 ...	12,340	6,248	6,092	12,340	6,248	6,092
4—5 ...	11,625	5,751	5,874	11,625	5,751	5,874
Total 0—5 ...	64,461	32,226	32,235	64,461	32,226	32,235
5—10 ...	50,853	25,991	24,862	50,852	25,991	24,861	1	...	1
10—15 ...	45,735	23,675	22,060	45,508	23,632	21,876	205	42	163	22	1	21
15—20 ...	36,735	17,545	19,190	27,571	14,877	12,694	8,730	2,582	6,148	434	86	348
20—25 ...	34,478	16,166	18,312	18,118	10,323	7,795	15,622	5,653	9,969	738	190	548
25—30 ...	27,539	13,981	13,558	5,131	3,286	1,845	21,235	10,271	10,964	1,173	424	749
30—35 ...	24,903	12,773	12,130	3,127	1,949	1,178	20,519	10,342	10,177	1,257	482	775
35—40 ...	19,644	10,039	9,605	1,476	886	590	16,725	8,574	8,151	1,443	579	864
40—45 ...	16,744	8,916	7,828	1,074	664	410	14,114	7,602	6,512	1,556	650	906
45—50 ...	12,528	6,838	5,690	609	380	229	10,039	5,718	4,321	1,880	740	1,140
50—55 ...	11,098	5,786	5,312	522	320	202	8,509	4,697	3,812	2,067	769	1,298
55—60 ...	9,342	4,894	4,448	453	251	202	6,476	3,743	2,733	2,413	900	1,513
60—65 ...	7,989	4,380	3,609	370	200	170	5,263	3,247	2,016	2,356	933	1,423
65—70 ...	4,171	2,373	1,798	191	125	66	2,203	1,533	670	1,777	715	1,062
70 and over ...	5,343	2,829	2,514	287	194	93	2,055	1,482	573	3,001	1,153	1,848
Indian Hindus	24,626	17,758	6,868	10,577	7,632	2,945	12,516	9,262	3,254	1,533	864	669
0—1 ...	383	191	192	383	191	192
1—2 ...	416	212	204	416	212	204
2—3 ...	436	215	221	436	215	221
3—4 ...	429	205	224	429	205	224
4—5 ...	385	189	196	385	189	196
Total 0—5 ...	2,049	1,012	1,037	2,049	1,012	1,037
5—10 ...	1,874	1,030	844	1,863	1,026	837	11	4	7
10—15 ...	1,868	1,127	741	1,757	1,094	663	109	32	77	2	1	...
15—20 ...	2,360	1,663	697	1,355	1,150	205	981	505	476	24	8	16
20—25 ...	3,017	2,227	790	1,278	1,179	99	1,695	1,031	664	44	17	27
25—30 ...	3,258	2,580	678	784	748	36	2,377	1,775	602	97	57	40
30—35 ...	2,964	2,392	572	539	511	28	2,286	1,795	491	139	86	53
35—40 ...	2,245	1,820	425	345	329	16	1,721	1,388	333	179	103	76
40—45 ...	1,717	1,379	338	239	229	10	1,302	1,052	250	176	98	78
45—50 ...	1,048	821	227	115	111	4	752	609	143	181	101	80
50—55 ...	819	638	181	91	87	4	562	461	101	166	90	76
55—60 ...	493	372	121	64	61	3	278	231	47	151	80	71
60—65 ...	404	310	94	50	48	2	215	182	33	139	80	59
65—70 ...	211	166	45	22	21	1	105	90	15	84	55	29
70 and over ...	299	221	78	26	26	...	122	107	15	151	88	63

PART II.—Districts and States.

Race and Age. 1	Population.			Unmarried.			Married.			Widowed.		
	Persons. 2	Males. 3	Females. 4	Persons. 5	Males. 6	Females. 7	Persons. 8	Males. 9	Females. 10	Persons. 11	Males. 12	Females. 13
AMHERST DISTRICT—concl'd.												
Indian Muslims ...	14,397	10,303	4,094	7,670	5,295	2,375	6,099	4,635	1,464	628	373	255
0—1 ...	295	146	149	295	146	149
1—2 ...	351	177	174	351	177	174
2—3 ...	341	167	174	341	167	174
3—4 ...	323	160	163	323	160	163
4—5 ...	324	160	164	324	160	164
Total 0—5 ...	1,634	810	824	1,634	810	824
5—10 ...	1,426	776	650	1,424	776	648	2	...	2
10—15 ...	1,309	774	535	1,272	764	508	36	10	26	1	...	1
15—20 ...	1,427	992	435	1,017	814	203	394	170	224	16	8	8
20—25 ...	1,714	1,266	448	952	844	108	727	404	323	35	18	17
25—30 ...	1,635	1,318	317	567	541	26	1,014	741	273	54	36	18
30—35 ...	1,471	1,217	254	427	406	21	991	773	218	53	38	15
35—40 ...	1,090	902	188	189	175	14	836	687	149	65	40	25
40—45 ...	843	700	143	82	73	9	700	593	107	61	34	27
45—50 ...	569	475	94	50	44	6	464	403	61	55	28	27
50—55 ...	422	347	75	29	25	4	338	294	44	55	28	27
55—60 ...	295	248	47	11	10	1	224	209	15	60	29	31
60—65 ...	245	208	37	8	7	1	174	165	9	63	36	27
65—70 ...	134	115	19	4	3	1	93	87	6	37	25	12
70 and over ...	183	155	28	4	3	1	106	99	7	73	53	20
TAVOY DISTRICT.												
All Races ...	179,964	92,637	87,327	105,152	56,471	48,681	63,571	32,344	31,227	11,241	3,822	7,419
0—1 ...	5,370	2,745	2,625	5,370	2,745	2,625
1—2 ...	5,446	2,689	2,757	5,446	2,689	2,757
2—3 ...	5,222	2,618	2,604	5,222	2,618	2,604
3—4 ...	5,297	2,670	2,627	5,297	2,670	2,627
4—5 ...	5,100	2,547	2,553	5,100	2,547	2,553
Total 0—5 ...	26,435	13,269	13,166	26,435	13,269	13,166
5—10 ...	23,226	11,820	11,406	23,222	11,820	11,402	4	...	4
10—15 ...	21,344	11,096	10,248	21,259	11,075	10,184	78	20	58	7	1	6
15—20 ...	17,902	8,744	9,158	14,199	7,791	6,408	3,516	919	2,597	187	34	153
20—25 ...	17,219	8,228	8,991	10,339	5,943	4,396	6,540	2,203	4,337	340	82	258
25—30 ...	14,489	7,465	7,024	3,648	2,476	1,172	10,258	4,804	5,454	583	185	398
30—35 ...	12,924	6,905	6,019	2,272	1,573	699	10,016	5,111	4,905	636	221	415
35—40 ...	10,214	5,719	4,495	1,130	786	344	8,284	4,634	3,650	800	299	501
40—45 ...	9,410	5,182	4,228	878	603	275	7,588	4,239	3,349	944	340	604
45—50 ...	7,037	3,786	3,251	544	353	191	5,376	3,058	2,318	1,117	375	742
50—55 ...	5,994	3,127	2,867	432	267	165	4,371	2,496	1,875	1,191	364	827
55—60 ...	4,716	2,483	2,233	280	178	102	3,052	1,859	1,193	1,384	446	938
60—65 ...	3,907	2,147	1,760	220	150	70	2,385	1,535	850	1,302	462	840
65—70 ...	2,184	1,174	1,010	118	79	39	1,072	725	347	994	370	624
70 and over ...	2,963	1,492	1,471	176	108	68	1,031	741	290	1,756	643	1,113
Other Indigenous Races ...	167,572	83,507	84,065	98,109	51,210	46,899	58,842	28,879	29,963	10,621	3,418	7,203
0—1 ...	5,120	2,615	2,505	5,120	2,615	2,505
1—2 ...	5,202	2,560	2,642	5,202	2,560	2,642
2—3 ...	4,977	2,492	2,485	4,977	2,492	2,485
3—4 ...	5,066	2,548	2,518	5,066	2,548	2,518
4—5 ...	4,896	2,432	2,464	4,896	2,432	2,464
Total 0—5 ...	25,261	12,647	12,614	25,261	12,647	12,614
5—10 ...	22,309	11,302	11,007	22,308	11,302	11,006	1	...	1
10—15 ...	20,495	10,605	9,890	20,425	10,589	9,836	64	16	48	6	...	6
15—20 ...	16,877	8,056	8,821	13,404	7,189	6,215	3,299	837	2,462	174	30	144
20—25 ...	15,901	7,276	8,625	9,456	5,197	4,259	6,125	2,004	4,121	320	75	245
25—30 ...	12,984	6,265	6,719	2,900	1,788	1,112	9,539	4,315	5,224	545	162	383
30—35 ...	11,498	5,726	5,772	1,683	1,020	663	9,226	4,517	4,709	589	189	400
35—40 ...	8,964	4,662	4,302	725	402	323	7,516	4,019	3,497	723	241	482
40—45 ...	8,356	4,294	4,062	566	304	262	6,929	3,711	3,218	861	279	582
45—50 ...	6,406	3,264	3,142	381	200	181	4,976	2,736	2,240	1,049	328	721
50—55 ...	5,542	2,759	2,783	327	168	159	4,088	2,267	1,821	1,127	324	803
55—60 ...	4,409	2,234	2,175	223	125	98	2,867	1,703	1,164	1,319	406	913
60—65 ...	3,654	1,935	1,719	176	108	68	2,233	1,403	830	1,245	424	821
65—70 ...	2,076	1,087	989	107	70	37	1,010	669	341	959	348	611
70 and over ...	2,840	1,395	1,445	167	101	66	969	682	287	1,704	612	1,092
MERGUI DISTRICT.												
All Races ...	161,987	85,263	76,724	92,029	50,093	41,936	61,466	31,980	29,486	8,492	3,190	5,302
0—1 ...	4,656	2,341	2,315	4,656	2,341	2,315
1—2 ...	4,847	2,414	2,433	4,847	2,414	2,433
2—3 ...	4,954	2,476	2,478	4,954	2,476	2,478
3—4 ...	5,144	2,598	2,546	5,144	2,598	2,546
4—5 ...	4,943	2,495	2,448	4,943	2,495	2,448
Total 0—5 ...	24,544	12,324	12,220	24,544	12,324	12,220
5—10 ...	21,557	11,115	10,442	21,553	11,115	10,438	4	...	4
10—15 ...	19,005	9,862	9,143	18,880	9,842	9,038	121	20	101	4	...	4
15—20 ...	15,414	7,550	7,864	11,536	6,537	4,999	3,751	984	2,767	127	29	98
20—25 ...	15,475	7,653	7,822	8,249	5,143	3,106	6,973	2,444	4,529	253	66	187
25—30 ...	14,301	7,725	6,576	2,968	2,184	784	10,852	5,350	5,502	481	191	290
30—35 ...	12,978	7,229	5,749	1,909	1,368	541	10,529	5,630	4,899	540	231	309
35—40 ...	9,536	5,434	4,102	839	573	266	8,004	4,578	3,426	693	283	410
40—45 ...	8,153	4,621	3,532	555	383	172	6,823	3,920	2,903	775	318	457
45—50 ...	5,658	3,177	2,481	293	190	103	4,464	2,652	1,812	901	335	566
50—55 ...	4,783	2,602	2,181	238	149	89	3,609	2,138	1,471	936	315	621
55—60 ...	3,752	2,091	1,661	162	100	62	2,561	1,637	924	1,029	354	675
60—65 ...	3,104	1,801	1,303	125	82	43	1,992	1,349	643	987	370	617
65—70 ...	1,655	958	697	74	44	30	877	638	239	704	276	428
70 and over ...	2,072	1,121	951	104	59	45	906	640	266	1,062	422	640

IMPERIAL TABLE VII.—Age, Sex, and Civil Condition by Race.

Race and Age. 1	Population.			Unmarried.			Married.			Widowed.		
	Persons. 2	Males. 3	Females. 4	Persons. 5	Males. 6	Females. 7	Persons. 8	Males. 9	Females. 10	Persons. 11	Males. 12	Females. 13
Mergui District—concl'd.												
Other Indigenous Races	140,709	71,010	69,699	81,168	42,821	38,347	52,197	25,634	26,563	7,344	2,555	4,789
0—1	4,176	2,084	2,092	4,176	2,084	2,092
1—2	4,388	2,176	2,212	4,388	2,176	2,212
2—3	4,487	2,241	2,246	4,487	2,241	2,246
3—4	4,672	2,357	2,315	4,672	2,357	2,315
4—5	4,495	2,264	2,231	4,495	2,264	2,231
Total 0—5	22,218	11,122	11,096	22,218	11,122	11,096
5—10	19,633	10,073	9,560	19,633	10,073	9,560
10—15	17,241	8,839	8,402	17,161	8,833	8,328	78	6	72	2	...	2
15—20	13,412	6,254	7,158	10,119	5,489	4,630	3,191	744	2,447	102	21	81
20—25	13,040	6,027	7,013	6,924	4,070	2,854	5,901	1,906	3,995	215	51	164
25—30	11,736	5,879	5,857	2,151	1,461	690	9,172	4,266	4,906	413	152	261
30—35	10,666	5,490	5,176	1,338	862	476	8,866	4,448	4,418	462	180	282
35—40	7,826	4,091	3,735	542	305	237	6,707	3,580	3,127	577	206	371
40—45	6,793	3,568	3,225	361	208	153	5,783	3,123	2,660	649	237	412
45—50	4,794	2,528	2,266	191	101	90	3,834	2,167	1,667	769	260	509
50—55	4,095	2,096	1,999	157	83	74	3,127	1,768	1,359	811	245	566
55—60	3,259	1,743	1,516	121	68	53	2,238	1,389	849	900	286	614
60—65	2,700	1,511	1,189	99	60	39	1,736	1,144	592	865	307	558
65—70	1,459	818	641	64	37	27	768	546	222	627	235	392
70 and over	1,837	971	866	89	49	40	796	547	249	952	375	577
TOUNGOO DISTRICT.												
All Races	428,670	219,922	208,748	229,379	122,637	106,742	167,956	86,699	81,257	31,335	10,586	20,749
0—1	10,322	4,951	5,371	10,322	4,951	5,371
1—2	12,465	6,096	6,369	12,465	6,096	6,369
2—3	11,724	5,773	5,951	11,724	5,773	5,951
3—4	11,281	5,532	5,749	11,269	5,526	5,743	12	6	6
4—5	11,145	5,463	5,682	11,122	5,451	5,671	23	12	11
Total 0—5	56,937	27,815	29,122	56,902	27,797	29,105	35	18	17
5—10	52,883	26,759	26,124	52,458	26,555	25,903	421	201	220	4	3	1
10—15	49,449	25,425	24,024	48,196	25,042	23,154	1,216	376	840	37	7	30
15—20	41,415	19,630	21,785	28,945	16,189	12,756	11,889	3,321	8,568	581	120	461
20—25	42,019	19,803	22,216	20,525	12,305	8,220	20,459	7,229	13,230	1,035	269	766
25—30	38,820	20,213	18,607	8,552	5,826	2,726	28,469	13,780	14,689	1,799	607	1,192
30—35	34,709	18,878	15,831	5,616	3,804	1,812	27,055	14,325	12,730	2,038	749	1,289
35—40	26,050	14,593	11,457	2,473	1,657	816	20,833	11,888	8,945	2,744	1,048	1,696
40—45	22,616	12,531	10,085	1,855	1,194	661	17,684	10,183	7,501	3,077	1,154	1,923
45—50	17,205	9,454	7,751	1,108	711	397	12,546	7,554	4,992	3,551	1,189	2,362
50—55	14,977	7,919	7,058	878	553	325	10,422	6,250	4,172	3,677	1,116	2,561
55—60	11,704	6,276	5,428	625	367	258	7,203	4,651	2,552	3,876	1,258	2,618
60—65	9,721	5,389	4,332	530	291	239	5,622	3,852	1,770	3,569	1,246	2,323
65—70	4,722	2,546	2,176	313	151	162	2,178	1,630	548	2,231	765	1,466
70 and over	5,443	2,691	2,752	403	195	208	1,924	1,441	483	3,116	1,055	2,061
Burmese	283,673	140,642	143,031	151,103	78,227	72,876	112,423	56,380	56,043	20,147	6,035	14,112
0—1	7,116	3,340	3,776	7,116	3,340	3,776
1—2	8,386	4,050	4,336	8,386	4,050	4,336
2—3	7,922	3,840	4,082	7,922	3,840	4,082
3—4	7,601	3,698	3,903	7,601	3,698	3,903
4—5	7,355	3,617	3,738	7,355	3,617	3,738
Total 0—5	38,380	18,545	19,835	38,380	18,545	19,835
5—10	35,473	17,858	17,615	35,472	17,858	17,614	1	...	1
10—15	33,170	16,909	16,261	32,805	16,877	15,928	341	31	310	24	1	23
15—20	27,460	12,586	14,874	19,010	10,381	8,629	8,005	2,133	5,872	445	72	373
20—25	27,220	12,233	14,987	12,691	7,214	5,477	13,791	4,855	8,936	738	164	574
25—30	24,485	12,091	12,394	4,516	2,712	1,804	18,813	9,023	9,790	1,156	356	800
30—35	21,930	11,162	10,768	3,028	1,766	1,262	17,653	8,993	8,660	1,249	403	846
35—40	16,843	8,721	8,122	1,441	825	616	13,835	7,410	6,425	1,567	486	1,081
40—45	15,141	7,841	7,300	1,168	657	511	12,183	6,614	5,569	1,790	570	1,220
45—50	11,561	6,175	5,386	681	401	280	8,686	5,104	3,582	2,194	670	1,524
50—55	10,257	5,315	4,942	573	335	238	7,302	4,324	2,978	2,382	656	1,726
55—60	8,032	4,190	3,842	443	241	202	5,060	3,203	1,857	2,529	746	1,783
60—65	6,601	3,529	3,072	373	190	183	3,913	2,618	1,295	2,315	721	1,594
65—70	3,313	1,698	1,615	239	106	133	1,527	1,113	414	1,547	479	1,068
70 and over	3,807	1,789	2,018	283	119	164	1,313	959	354	2,211	711	1,500
Other Indigenous Races	106,304	54,017	52,287	58,619	31,164	27,455	38,589	19,472	19,117	9,096	3,381	5,715
0—1	2,396	1,207	1,189	2,396	1,207	1,189
1—2	3,066	1,534	1,532	3,066	1,534	1,532
2—3	2,737	1,400	1,337	2,737	1,400	1,337
3—4	2,666	1,319	1,347	2,666	1,319	1,347
4—5	2,869	1,366	1,503	2,869	1,366	1,503
Total 0—5	13,734	6,826	6,908	13,734	6,826	6,908
5—10	13,236	6,645	6,591	13,235	6,645	6,590	1	...	1
10—15	12,440	6,369	6,071	12,314	6,363	5,951	122	6	116	4	...	4
15—20	10,324	4,790	5,534	7,950	4,286	3,664	2,283	479	1,804	91	25	66
20—25	10,502	4,645	5,857	5,814	3,351	2,463	4,458	1,227	3,231	230	67	163
25—30	10,109	4,999	5,110	2,538	1,719	819	7,030	3,083	3,947	541	197	344
30—35	9,099	4,957	4,142	1,540	1,066	474	6,915	3,631	3,284	644	260	384
35—40	6,393	3,716	2,677	486	333	153	4,994	3,002	1,992	913	381	532
40—45	5,202	2,965	2,237	314	199	115	3,866	2,350	1,516	1,022	416	606
45—50	4,165	2,196	1,969	206	115	91	2,826	1,683	1,143	1,133	398	735
50—55	3,619	1,833	1,786	161	91	70	2,372	1,390	982	1,086	352	734
55—60	2,833	1,499	1,334	99	53	46	1,616	1,055	561	1,118	391	727
60—65	2,383	1,343	1,040	89	44	45	1,252	889	363	1,042	410	632
65—70	1,069	616	453	47	23	24	457	364	93	565	229	336
70 and over	1,196	618	578	92	50	42	397	313	84	707	255	452

PART II.—Districts and States.

Race and Age. 1	Population.			Unmarried.			Married.			Widowed.		
	Persons. 2	Males. 3	Females. 4	Persons. 5	Males. 6	Females. 7	Persons. 8	Males. 9	Females. 10	Persons. 11	Males. 12	Females. 13
THAYETMYO DISTRICT.												
All Races ...	274,177	135,565	138,612	148,300	78,155	70,145	103,675	50,615	53,060	22,202	6,795	15,407
0—1 ...	7,180	3,423	3,757	7,180	3,423	3,757
1—2 ...	7,669	3,626	4,043	7,669	3,626	4,043
2—3 ...	7,297	3,545	3,752	7,297	3,545	3,752
3—4 ...	7,238	3,608	3,630	7,238	3,608	3,630
4—5 ...	7,362	3,617	3,745	7,362	3,617	3,745
Total 0—5 ...	36,746	17,819	18,927	36,746	17,819	18,927
5—10 ...	33,457	16,677	16,780	33,454	16,676	16,778	3	1	2
10—15 ...	30,903	15,506	15,397	30,559	15,467	15,092	286	39	247	58	...	58
15—20 ...	26,105	12,279	13,826	17,613	9,657	7,956	8,021	2,517	5,504	471	105	366
20—25 ...	25,525	11,935	13,590	11,379	6,695	4,684	13,378	5,006	8,372	768	234	534
25—30 ...	23,580	11,986	11,594	5,509	3,113	2,396	16,807	8,426	8,381	1,264	447	817
30—35 ...	21,173	10,992	10,181	4,423	2,471	1,952	15,428	8,053	7,375	1,322	468	854
35—40 ...	15,692	7,986	7,706	2,179	1,575	604	11,936	5,919	6,017	1,577	492	1,085
40—45 ...	14,654	7,293	7,361	1,851	1,349	502	10,908	5,379	5,529	1,895	565	1,330
45—50 ...	12,285	6,161	6,124	1,365	1,023	342	8,472	4,468	4,004	2,448	670	1,778
50—55 ...	10,819	5,399	5,420	1,158	862	296	7,129	3,850	3,279	2,532	687	1,845
55—60 ...	8,835	4,358	4,477	821	599	222	5,016	2,875	2,141	2,998	884	2,114
60—65 ...	7,362	3,702	3,660	641	455	186	3,829	2,363	1,466	2,892	884	2,008
65—70 ...	3,385	1,715	1,670	301	203	98	1,349	928	421	1,735	584	1,151
70 and over ...	3,656	1,757	1,899	301	191	110	1,113	791	322	2,242	775	1,467
Burmese ...	246,123	120,578	125,545	134,210	70,514	63,696	92,004	44,125	47,879	19,909	5,939	13,970
0—1 ...	6,492	3,084	3,408	6,492	3,084	3,408
1—2 ...	6,936	3,280	3,656	6,936	3,280	3,656
2—3 ...	6,591	3,202	3,389	6,591	3,202	3,389
3—4 ...	6,521	3,252	3,269	6,521	3,252	3,269
4—5 ...	6,651	3,263	3,388	6,651	3,263	3,388
Total 0—5 ...	33,191	16,081	17,110	33,191	16,081	17,110
5—10 ...	30,332	15,098	15,234	30,332	15,098	15,234
10—15 ...	28,046	14,026	14,020	27,736	14,003	13,733	252	23	229	58	...	58
15—20 ...	23,520	10,958	12,562	15,845	8,649	7,196	7,233	2,217	5,016	442	92	350
20—25 ...	22,831	10,535	12,296	10,146	5,931	4,215	11,986	4,399	7,587	699	205	494
25—30 ...	20,915	10,416	10,499	4,967	2,717	2,250	14,808	7,314	7,494	1,140	385	755
30—35 ...	18,765	9,547	9,218	4,030	2,188	1,842	13,542	6,958	6,584	1,193	401	792
35—40 ...	13,933	6,956	6,977	1,968	1,431	537	10,547	5,100	5,447	1,418	425	993
40—45 ...	13,107	6,410	6,697	1,703	1,247	456	9,685	4,668	5,017	1,719	495	1,224
45—50 ...	11,000	5,453	5,547	1,274	964	310	7,525	3,912	3,613	2,201	577	1,624
50—55 ...	9,674	4,770	4,904	1,093	822	271	6,312	3,356	2,956	2,269	592	1,677
55—60 ...	7,932	3,918	4,014	772	578	194	4,503	2,561	1,942	2,657	779	1,878
60—65 ...	6,621	3,348	3,273	599	437	162	3,462	2,131	1,331	2,560	780	1,780
65—70 ...	3,011	1,519	1,492	279	192	87	1,181	806	375	1,551	521	1,030
70 and over ...	3,245	1,543	1,702	275	176	99	968	680	288	2,002	687	1,315
MINBU DISTRICT.												
All Races ...	277,876	136,662	141,214	144,050	74,021	70,029	107,291	54,199	53,092	26,535	8,442	18,093
0—1 ...	7,502	3,698	3,804	7,502	3,698	3,804
1—2 ...	7,331	3,602	3,729	7,331	3,602	3,729
2—3 ...	7,464	3,684	3,780	7,464	3,684	3,780
3—4 ...	7,261	3,578	3,683	7,260	3,578	3,682	1	...	1
4—5 ...	6,774	3,319	3,455	6,773	3,319	3,454	1	...	1
Total 0—5 ...	36,332	17,881	18,451	36,330	17,881	18,449
5—10 ...	32,106	15,892	16,214	32,089	15,890	16,199	17	2	15
10—15 ...	30,380	14,935	15,445	29,998	14,878	15,120	363	55	308	19	2	17
15—20 ...	26,991	12,895	14,096	18,484	10,092	8,392	7,948	2,644	5,304	559	159	400
20—25 ...	27,240	13,182	14,058	12,574	7,438	5,136	13,644	5,400	8,244	1,022	344	678
25—30 ...	24,455	12,314	12,141	4,701	2,721	1,980	18,123	8,952	9,164	1,631	634	997
30—35 ...	21,675	11,042	10,633	3,211	1,764	1,447	16,704	8,623	8,081	1,760	655	1,105
35—40 ...	16,612	8,470	8,142	1,705	874	831	12,808	6,881	5,927	2,099	715	1,384
40—45 ...	15,010	7,557	7,453	1,385	699	686	11,358	6,102	5,256	2,267	756	1,511
45—50 ...	12,179	6,006	6,173	939	471	468	8,458	4,690	3,768	2,782	845	1,937
50—55 ...	10,872	5,341	5,531	797	402	395	7,139	4,054	3,085	2,936	885	2,051
55—60 ...	8,270	3,980	4,290	611	312	299	4,534	2,742	1,792	3,125	926	2,199
60—65 ...	6,771	3,234	3,537	507	252	255	3,317	2,096	1,221	2,947	886	2,061
65—70 ...	3,941	1,813	2,128	306	149	157	1,500	998	502	2,135	666	1,469
70 and over ...	5,042	2,120	2,922	413	198	215	1,376	953	423	3,253	969	2,284
Burmese ...	251,976	122,561	129,415	130,781	66,625	64,156	96,498	48,218	48,280	24,697	7,718	16,979
0—1 ...	6,778	3,342	3,436	6,778	3,342	3,436
1—2 ...	6,575	3,234	3,341	6,575	3,234	3,341
2—3 ...	6,678	3,299	3,379	6,678	3,299	3,379
3—4 ...	6,528	3,217	3,311	6,528	3,217	3,311
4—5 ...	6,086	2,986	3,100	6,086	2,986	3,100
Total 0—5 ...	32,645	16,078	16,567	32,645	16,078	16,567
5—10 ...	29,100	14,352	14,748	29,097	14,351	14,746	3	1	2
10—15 ...	27,669	13,544	14,125	27,367	13,499	13,868	285	43	242	17	2	15
15—20 ...	24,547	11,629	12,918	16,958	9,163	7,795	7,056	2,317	4,739	533	149	384
20—25 ...	24,638	11,742	12,896	11,499	6,674	4,825	12,171	4,752	7,419	968	316	652
25—30 ...	21,957	10,844	11,113	4,226	2,362	1,864	16,197	7,903	8,294	1,534	579	955
30—35 ...	19,436	9,706	9,730	2,872	1,512	1,360	14,912	7,598	7,314	1,652	596	1,056
35—40 ...	14,942	7,456	7,486	1,522	741	781	11,476	6,069	5,407	1,944	646	1,298
40—45 ...	13,583	6,704	6,879	1,260	613	647	10,236	5,411	4,825	2,087	680	1,407
45—50 ...	11,110	5,398	5,712	863	417	446	7,690	4,216	3,474	2,557	765	1,792
50—55 ...	9,957	4,843	5,114	733	361	372	6,528	3,676	2,852	2,696	806	1,890
55—60 ...	7,628	3,631	3,997	567	287	280	4,172	2,498	1,674	2,889	846	2,043
60—65 ...	6,291	2,969	3,322	482	238	244	3,070	1,918	1,152	2,739	813	1,926
65—70 ...	3,698	1,689	2,009	292	140	152	1,415	934	481	1,991	615	1,376
70 and over ...	4,775	1,976	2,799	398	189	209	1,287	882	405	3,090	905	2,185

IMPERIAL TABLE VII.—Age, Sex, and Civil Condition by Race.

Race and Age. 1	Population.			Unmarried.			Married.			Widowed.		
	Persons. 2	Males. 3	Females. 4	Persons. 5	Males. 6	Females. 7	Persons. 8	Males. 9	Females. 10	Persons. 11	Males. 12	Females. 13
MAGWE DISTRICT.												
All Races ...	499,573	250,783	248,790	276,068	141,897	134,171	187,807	97,776	90,031	35,698	11,110	24,588
0—1 ...	14,150	6,932	7,218	14,150	6,932	7,218
1—2 ...	13,637	6,577	7,060	13,637	6,577	7,060
2—3 ...	13,488	6,501	6,987	13,488	6,501	6,987
3—4 ...	13,845	6,824	7,021	13,845	6,824	7,021
4—5 ...	13,435	6,675	6,760	13,435	6,675	6,760
Total 0—5 ...	68,555	33,509	35,046	68,555	33,509	35,046
5—10 ...	60,530	30,450	30,080	60,527	30,447	30,080	3	3
10—15 ...	54,702	27,441	27,261	54,349	27,375	26,974	318	64	254	35	2	33
15—20 ...	47,663	23,223	24,440	35,973	19,154	16,819	11,159	3,940	7,219	531	129	402
20—25 ...	49,286	24,355	24,931	27,075	15,237	11,838	21,172	8,823	12,349	1,039	295	744
25—30 ...	44,675	23,229	21,446	10,961	6,137	4,824	31,745	16,421	15,324	1,969	671	1,298
30—35 ...	39,307	20,904	18,403	7,428	4,098	3,330	29,646	16,023	13,623	2,233	783	1,450
35—40 ...	27,620	14,729	12,891	3,105	1,893	1,212	21,885	11,958	9,927	2,630	878	1,752
40—45 ...	24,079	12,509	11,570	2,092	1,179	913	19,088	10,333	8,755	2,899	997	1,902
45—50 ...	20,182	10,216	9,966	1,531	765	766	15,153	8,289	6,864	3,498	1,162	2,336
50—55 ...	18,477	9,250	9,227	1,339	665	674	13,455	7,465	5,990	3,683	1,120	2,563
55—60 ...	14,558	7,016	7,542	957	428	529	9,411	5,407	4,004	4,190	1,181	3,009
60—65 ...	12,135	5,758	6,377	836	357	479	7,202	4,210	2,992	4,097	1,191	2,906
65—70 ...	7,489	3,471	4,018	547	255	292	3,567	2,238	1,329	3,375	978	2,397
70 and over ...	10,315	4,723	5,592	793	398	395	4,003	2,602	1,401	5,519	1,723	3,796
Burmese ...	476,871	233,196	243,675	265,026	133,329	131,697	177,097	89,273	87,824	34,748	10,594	24,154
0—1 ...	13,784	6,753	7,031	13,784	6,753	7,031
1—2 ...	13,287	6,403	6,884	13,287	6,403	6,884
2—3 ...	13,144	6,328	6,816	13,144	6,328	6,816
3—4 ...	13,509	6,652	6,857	13,509	6,652	6,857
4—5 ...	13,116	6,507	6,609	13,116	6,507	6,609
Total 0—5 ...	66,840	32,643	34,197	66,840	32,643	34,197
5—10 ...	59,172	29,697	29,475	59,172	29,697	29,475
10—15 ...	53,463	26,711	26,752	53,160	26,665	26,495	270	45	225	33	1	32
15—20 ...	45,534	21,610	23,924	34,609	18,015	16,594	10,409	3,472	6,937	516	123	393
20—25 ...	46,040	21,699	24,341	25,384	13,695	11,689	19,658	7,732	11,926	998	272	726
25—30 ...	40,758	19,856	20,902	9,486	4,723	4,763	29,386	14,518	14,868	1,886	615	1,271
30—35 ...	35,893	17,946	17,947	6,317	3,030	3,287	27,428	14,189	13,239	2,148	727	1,421
35—40 ...	25,513	12,914	12,599	2,558	1,366	1,192	20,427	10,729	9,698	2,528	819	1,709
40—45 ...	22,616	11,269	11,347	1,772	871	901	18,066	9,471	8,595	2,778	927	1,851
45—50 ...	19,414	9,592	9,822	1,414	654	760	14,619	7,843	6,776	3,381	1,095	2,286
50—55 ...	17,912	8,822	9,090	1,252	587	665	13,073	7,159	5,914	3,587	1,076	2,511
55—60 ...	14,255	6,808	7,447	928	405	523	9,221	5,258	3,963	4,106	1,145	2,961
60—65 ...	11,908	5,602	6,306	815	341	474	7,072	4,106	2,966	4,021	1,155	2,866
65—70 ...	7,384	3,400	3,984	539	249	290	3,515	2,195	1,320	3,330	956	2,374
70 and over ...	10,169	4,627	5,542	780	388	392	3,953	2,556	1,397	5,436	1,683	3,753
PAKOKKU DISTRICT.												
All Races ...	499,181	241,137	258,044	272,008	138,627	133,381	185,981	91,628	94,353	41,192	10,882	30,310
0—1 ...	14,471	6,881	7,590	14,471	6,881	7,590
1—2 ...	14,879	7,126	7,753	14,879	7,126	7,753
2—3 ...	14,729	7,227	7,502	14,729	7,227	7,502
3—4 ...	14,603	7,209	7,394	14,602	7,208	7,394	1	1
4—5 ...	13,688	6,837	6,851	13,687	6,836	6,851	1	1
Total 0—5 ...	72,370	35,280	37,090	72,368	35,278	37,090	2	2
5—10 ...	63,605	31,812	31,793	63,599	31,810	31,789	6	2	4
10—15 ...	58,288	28,913	29,375	57,723	28,817	28,906	544	93	451	21	3	18
15—20 ...	47,352	22,409	24,943	32,970	17,570	15,400	13,590	4,678	8,912	792	161	631
20—25 ...	45,662	21,428	24,234	21,947	12,341	9,606	22,246	8,729	13,517	1,469	358	1,111
25—30 ...	39,140	18,597	20,543	7,320	4,041	3,279	29,478	13,925	15,553	2,342	631	1,711
30—35 ...	35,594	17,647	17,947	5,367	3,241	2,126	27,758	13,717	14,041	2,469	689	1,780
35—40 ...	28,338	14,213	14,125	3,256	1,966	1,290	22,048	11,420	10,628	3,034	827	2,207
40—45 ...	25,424	12,262	13,162	2,062	956	1,106	20,008	10,432	9,576	3,354	874	2,480
45—50 ...	20,097	9,644	10,453	1,349	629	720	14,766	8,008	6,758	3,982	1,007	2,975
50—55 ...	18,608	8,759	9,849	1,205	572	633	13,018	7,085	5,933	4,385	1,102	3,283
55—60 ...	14,790	6,848	7,942	893	442	451	8,999	5,154	3,845	4,898	1,252	3,646
60—65 ...	12,086	5,592	6,494	735	361	374	6,772	4,003	2,769	4,579	1,228	3,351
65—70 ...	7,407	3,291	4,116	492	238	254	3,288	2,060	1,228	3,627	993	2,634
70 and over ...	10,420	4,442	5,978	722	365	357	3,458	2,320	1,138	6,240	1,757	4,483
Burmese ...	473,609	227,506	246,103	258,743	131,405	127,338	175,524	85,809	89,715	39,342	10,292	29,050
0—1 ...	13,690	6,493	7,197	13,690	6,493	7,197
1—2 ...	14,141	6,779	7,362	14,141	6,779	7,362
2—3 ...	14,023	6,885	7,138	14,023	6,885	7,138
3—4 ...	13,926	6,876	7,050	13,926	6,876	7,050
4—5 ...	13,061	6,525	6,536	13,061	6,525	6,536
Total 0—5 ...	68,841	33,558	35,283	68,841	33,558	35,283
5—10 ...	60,805	30,412	30,393	60,804	30,412	30,392	1	...	1
10—15 ...	55,680	27,615	28,065	55,168	27,528	27,640	494	85	409	18	2	16
15—20 ...	44,916	21,169	23,747	31,255	16,573	14,682	12,906	4,444	8,462	755	152	603
20—25 ...	43,123	20,053	23,070	20,656	11,498	9,158	21,069	8,221	12,848	1,398	334	1,064
25—30 ...	36,729	17,195	19,534	6,756	3,633	3,123	27,743	12,978	14,765	2,230	584	1,646
30—35 ...	33,466	16,393	17,073	4,999	2,977	2,022	26,116	12,779	13,337	2,351	637	1,714
35—40 ...	26,646	13,210	13,436	3,095	1,851	1,244	20,668	10,594	10,074	2,883	765	2,118
40—45 ...	23,873	11,361	12,512	1,949	880	1,069	18,733	9,670	9,063	3,191	811	2,380
45—50 ...	18,916	8,989	9,927	1,283	587	696	13,862	7,457	6,405	3,771	945	2,826
50—55 ...	17,622	8,221	9,401	1,155	538	617	12,303	6,645	5,658	4,164	1,038	3,126
55—60 ...	14,150	6,517	7,633	866	424	442	8,616	4,904	3,712	4,668	1,189	3,479
60—65 ...	11,568	5,340	6,228	718	352	366	6,493	3,817	2,676	4,357	1,171	3,186
65—70 ...	7,131	3,160	3,971	482	232	250	3,171	1,976	1,195	3,478	952	2,526
70 and over ...	10,143	4,313	5,830	716	362	354	3,349	2,239	1,110	6,078	1,712	4,366

PART II.—Districts and States.

Race and Age. 1	Population.			Unmarried.			Married.			Widowed.		
	Persons. 2	Males. 3	Females. 4	Persons. 5	Males. 6	Females. 7	Persons. 8	Males. 9	Females. 10	Persons. 11	Males. 12	Females. 13
CHIN HILLS DISTRICT.												
All Races ...	171,237	83,453	87,784	96,494	50,216	46,278	62,777	30,825	31,952	11,966	2,412	9,554
0—1 ...	6,213	2,948	3,265	6,213	2,948	3,265
1—2 ...	6,147	2,946	3,201	6,147	2,946	3,201
2—3 ...	6,496	3,153	3,343	6,496	3,153	3,343
3—4 ...	6,284	3,083	3,201	6,284	3,083	3,201
4—5 ...	5,506	2,703	2,803	5,506	2,703	2,803
Total 0—5 ...	30,646	14,833	15,813	30,646	14,833	15,813
5—10 ...	21,354	10,873	10,481	21,351	10,871	10,480	3	2	1
10—15 ...	18,271	9,440	8,831	18,080	9,402	8,678	182	34	148	9	4	5
15—20 ...	15,063	7,135	7,928	11,235	6,110	5,125	3,659	985	2,674	169	40	129
20—25 ...	14,710	6,658	8,052	7,623	4,420	3,203	6,765	2,162	4,603	322	76	246
25—30 ...	15,002	6,916	8,086	2,731	1,703	1,028	11,547	5,035	6,512	724	178	546
30—35 ...	13,458	6,442	7,016	1,611	944	667	11,011	5,298	5,713	836	200	636
35—40 ...	10,249	5,074	5,175	1,152	787	365	7,927	4,065	3,862	1,170	222	948
40—45 ...	9,119	4,525	4,594	974	688	286	6,913	3,610	3,305	1,232	227	1,005
45—50 ...	7,087	3,577	3,510	329	151	178	5,181	3,155	2,026	1,577	271	1,306
50—55 ...	5,872	2,916	2,956	272	121	151	4,076	2,534	1,542	1,524	261	1,263
55—60 ...	3,562	1,750	1,812	151	60	91	2,116	1,455	661	1,295	235	1,060
60—65 ...	3,025	1,489	1,536	130	49	81	1,710	1,220	490	1,185	220	965
65—70 ...	1,399	675	724	69	24	45	699	520	179	631	131	500
70 and over ...	2,420	1,150	1,270	140	53	87	988	750	238	1,292	347	945
MANDALAY DISTRICT.												
All Races ...	371,636	191,741	179,895	195,784	107,808	87,976	141,461	73,730	67,731	34,391	10,203	24,188
0—1 ...	8,889	4,377	4,512	8,889	4,377	4,512
1—2 ...	8,272	4,049	4,223	8,272	4,049	4,223
2—3 ...	8,880	4,385	4,495	8,880	4,385	4,495
3—4 ...	9,043	4,466	4,577	9,043	4,466	4,577
4—5 ...	8,419	4,137	4,282	8,417	4,136	4,281	2	1	1
Total 0—5 ...	43,503	21,414	22,089	43,501	21,413	22,088	2	1	1
5—10 ...	41,177	20,589	20,588	41,135	20,581	20,554	40	8	32	2	...	2
10—15 ...	38,542	19,362	19,180	38,050	19,252	18,798	474	106	368	18	4	14
15—20 ...	36,158	18,624	17,534	25,350	14,795	10,555	10,226	3,652	6,574	582	177	405
20—25 ...	39,040	20,819	18,221	19,944	12,790	7,154	18,008	7,685	10,323	1,088	344	744
25—30 ...	35,771	19,997	15,774	8,929	6,231	2,698	24,882	13,087	11,795	1,960	679	1,281
30—35 ...	32,078	17,838	14,240	6,089	4,185	1,904	23,729	12,841	10,888	2,260	812	1,448
35—40 ...	24,208	13,043	11,165	3,662	2,503	1,159	17,771	9,591	8,180	2,775	949	1,826
40—45 ...	20,665	11,000	9,665	3,015	2,131	884	14,598	7,879	6,719	3,052	990	2,062
45—50 ...	15,732	8,010	7,722	1,696	1,124	572	10,232	5,792	4,440	3,804	1,094	2,710
50—55 ...	14,249	7,062	7,187	1,412	920	492	8,750	5,033	3,717	4,087	1,109	2,978
55—60 ...	10,813	5,115	5,698	1,014	656	358	5,554	3,357	2,197	4,245	1,102	3,143
60—65 ...	8,597	4,021	4,576	862	540	322	3,919	2,470	1,449	3,816	1,011	2,805
65—70 ...	4,835	2,146	2,689	515	309	206	1,643	1,104	539	2,677	733	1,944
70 and over ...	6,268	2,701	3,567	610	378	232	1,633	1,124	509	4,025	1,199	2,826
Burmese ...	298,798	145,890	152,908	158,718	84,421	74,297	110,548	53,351	57,197	29,532	8,118	21,414
0—1 ...	7,215	3,530	3,685	7,215	3,530	3,685
1—2 ...	6,659	3,231	3,428	6,659	3,231	3,428
2—3 ...	7,169	3,532	3,637	7,169	3,532	3,637
3—4 ...	7,354	3,620	3,734	7,354	3,620	3,734
4—5 ...	6,823	3,326	3,497	6,823	3,326	3,497
Total 0—5 ...	35,220	17,239	17,981	35,220	17,239	17,981
5—10 ...	34,164	16,930	17,234	34,164	16,930	17,234
10—15 ...	32,067	15,899	16,168	31,869	15,866	16,003	187	31	156	11	2	9
15—20 ...	28,381	13,730	14,651	20,314	11,125	9,189	7,581	2,468	5,113	486	137	349
20—25 ...	29,777	14,537	15,240	15,310	9,024	6,286	13,550	5,247	8,303	917	266	651
25—30 ...	27,197	13,863	13,334	6,524	4,210	2,314	19,032	9,146	9,886	1,641	507	1,134
30—35 ...	24,745	12,607	12,138	4,585	2,968	1,617	18,290	9,046	9,244	1,870	593	1,277
35—40 ...	19,091	9,422	9,669	2,974	1,969	1,005	13,840	6,757	7,083	2,277	696	1,581
40—45 ...	16,544	8,102	8,442	2,513	1,749	764	11,508	5,607	5,901	2,523	746	1,777
45—50 ...	12,933	6,124	6,807	1,402	912	490	8,310	4,357	3,953	3,221	855	2,366
50—55 ...	12,031	5,641	6,390	1,202	773	429	7,297	3,977	3,320	3,532	891	2,641
55—60 ...	9,389	4,295	5,094	894	580	314	4,776	2,801	1,975	3,719	914	2,805
60—65 ...	7,465	3,383	4,082	750	470	280	3,375	2,067	1,308	3,340	846	2,494
65—70 ...	4,265	1,825	2,440	454	272	182	1,411	920	491	2,400	633	1,767
70 and over ...	5,529	2,293	3,236	543	334	209	1,391	927	464	3,595	1,032	2,563
Indian Hindus ...	24,823	17,608	7,215	10,848	7,573	3,275	12,627	9,192	3,435	1,348	843	505
0—1 ...	574	279	295	574	279	295
1—2 ...	556	282	274	556	282	274
2—3 ...	602	301	301	602	301	301
3—4 ...	566	280	286	566	280	286
4—5 ...	502	257	245	500	256	244	2	1	1
Total 0—5 ...	2,800	1,399	1,401	2,798	1,398	1,400	2	1	1
5—10 ...	2,079	1,140	939	2,040	1,132	908	38	8	30	1	...	1
10—15 ...	1,833	1,061	772	1,644	1,012	632	187	49	138	2	...	2
15—20 ...	2,531	1,743	788	1,219	1,065	154	1,282	658	624	30	20	10
20—25 ...	3,410	2,509	901	1,250	1,173	77	2,105	1,297	808	55	39	16
25—30 ...	3,447	2,737	710	767	731	36	2,572	1,923	649	108	83	25
30—35 ...	2,921	2,367	554	495	469	26	2,283	1,786	497	143	112	31
35—40 ...	1,986	1,635	351	255	239	16	1,545	1,268	277	186	128	58
40—45 ...	1,533	1,266	267	180	169	11	1,167	981	186	186	116	70
45—50 ...	918	741	177	92	87	5	655	552	103	171	102	69
50—55 ...	634	501	133	58	54	4	426	361	65	150	86	64
55—60 ...	302	213	89	19	16	3	164	141	23	119	56	63
60—65 ...	213	146	67	16	14	2	102	88	14	95	44	51
65—70 ...	89	64	25	9	8	1	42	36	6	38	20	18
70 and over ...	127	86	41	6	6	...	57	43	14	64	37	27

IMPERIAL TABLE VII.—Age, Sex, and Civil Condition by Race.

Race and Age. 1	Population.			Unmarried.			Married.			Widowed.		
	Persons. 2	Males. 3	Females. 4	Persons. 5	Males. 6	Females. 7	Persons. 8	Males. 9	Females. 10	Persons. 11	Males. 12	Females. 13
KYAUKSE DISTRICT.												
All Races	151,320	74,880	76,440	74,345	38,710	35,635	62,069	31,388	30,681	14,906	4,782	10,124
0—1	4,387	2,103	2,284	4,387	2,103	2,284
1—2	3,679	1,798	1,881	3,679	1,798	1,881
2—3	4,012	1,963	2,049	4,012	1,963	2,049
3—4	4,083	2,050	2,033	4,083	2,050	2,033
4—5	3,848	1,971	1,877	3,848	1,971	1,877
Total 0—5	20,009	9,885	10,124	20,009	9,885	10,124
5—10	17,810	8,815	8,995	17,808	8,814	8,994	2	1	1
10—15	16,539	8,236	8,303	16,375	8,208	8,167	157	26	131	7	2	5
15—20	13,731	6,459	7,272	8,904	4,901	4,003	4,527	1,460	3,067	300	98	202
20—25	14,184	6,748	7,436	5,898	3,582	2,316	7,735	2,969	4,766	551	197	354
25—30	13,404	6,650	6,754	1,856	1,174	682	10,634	5,113	5,521	914	363	551
30—35	12,393	6,312	6,081	1,241	771	470	10,156	5,146	5,010	996	395	601
35—40	9,209	4,836	4,373	570	333	237	7,519	4,102	3,417	1,120	401	719
40—45	7,771	4,020	3,751	411	233	178	6,177	3,382	2,795	1,183	405	778
45—50	6,291	3,160	3,131	275	176	99	4,496	2,500	1,996	1,520	484	1,036
50—55	6,277	3,182	3,095	273	180	93	4,233	2,443	1,790	1,771	559	1,212
55—60	4,907	2,447	2,460	219	141	78	2,814	1,773	1,041	1,874	533	1,341
60—65	3,826	1,834	1,992	185	117	68	1,946	1,255	691	1,695	462	1,233
65—70	2,289	1,096	1,193	133	84	49	901	638	263	1,255	374	881
70 and over	2,680	1,200	1,480	188	111	77	772	580	192	1,720	509	1,211
Burmese	141,631	69,398	72,233	69,323	35,888	33,435	58,130	29,017	29,113	14,178	4,493	9,685
0—1	4,075	1,947	2,128	4,075	1,947	2,128
1—2	3,407	1,656	1,751	3,407	1,656	1,751
2—3	3,744	1,823	1,921	3,744	1,823	1,921
3—4	3,730	1,827	1,903	3,730	1,827	1,903
4—5	3,457	1,702	1,755	3,457	1,702	1,755
Total 0—5	18,413	8,955	9,458	18,413	8,955	9,458
5—10	16,878	8,481	8,397	16,878	8,481	8,397
10—15	15,475	7,701	7,774	15,328	7,679	7,649	140	20	120	7	2	5
15—20	12,802	5,956	6,846	8,324	4,534	3,790	4,196	1,331	2,865	282	91	191
20—25	13,175	6,173	7,002	5,471	3,275	2,196	7,187	2,716	4,471	517	182	335
25—30	12,510	6,085	6,425	1,686	1,035	651	9,967	4,718	5,249	857	332	525
30—35	11,595	5,791	5,804	1,128	678	450	9,536	4,753	4,783	931	360	571
35—40	8,588	4,431	4,157	512	283	229	7,024	3,775	3,249	1,052	373	679
40—45	7,249	3,692	3,557	368	198	170	5,773	3,119	2,654	1,108	375	733
45—50	5,925	2,934	2,991	257	163	94	4,220	2,311	1,909	1,448	460	988
50—55	5,954	2,984	2,970	263	173	90	3,990	2,277	1,713	1,701	534	1,167
55—60	4,696	2,318	2,378	210	135	75	2,676	1,673	1,003	1,810	510	1,300
60—65	3,667	1,738	1,929	172	109	63	1,854	1,186	668	1,641	443	1,198
65—70	2,182	1,039	1,143	130	82	48	852	601	251	1,200	356	844
70 and over	2,522	1,120	1,402	183	108	75	715	537	178	1,624	475	1,149
MEIKTILA DISTRICT.												
All Races	309,999	147,171	162,828	172,216	84,953	87,263	110,570	55,000	55,570	27,213	7,218	19,995
0—1	9,858	4,720	5,138	9,858	4,720	5,138
1—2	8,440	4,077	4,363	8,440	4,077	4,363
2—3	8,642	4,153	4,489	8,642	4,153	4,489
3—4	8,553	4,132	4,421	8,553	4,132	4,421
4—5	7,977	3,851	4,126	7,977	3,851	4,126
Total 0—5	43,470	20,933	22,537	43,470	20,933	22,537
5—10	37,643	18,465	19,178	37,636	18,463	19,173	6	2	4	1	...	1
10—15	34,894	17,069	17,825	34,621	17,007	17,614	261	61	200	12	1	11
15—20	29,495	13,643	15,852	21,565	10,761	10,804	7,403	2,759	4,644	527	123	404
20—25	29,441	13,520	15,921	15,260	7,881	7,379	13,182	5,391	7,791	999	248	751
25—30	25,438	12,036	13,402	6,019	3,262	2,757	17,811	8,315	9,496	1,608	459	1,149
30—35	22,556	10,945	11,611	4,237	2,214	2,023	16,612	8,229	8,383	1,707	502	1,205
35—40	16,477	7,946	8,531	2,245	1,094	1,151	12,263	6,315	5,948	1,969	537	1,432
40—45	14,625	6,944	7,681	1,802	894	908	10,728	5,501	5,227	2,095	549	1,546
45—50	12,706	6,063	6,643	1,199	555	644	9,024	4,901	4,123	2,483	607	1,876
50—55	11,921	5,613	6,308	1,099	510	589	8,073	4,426	3,647	2,749	677	2,072
55—60	9,729	4,502	5,227	917	411	506	5,769	3,286	2,483	3,043	805	2,238
60—65	8,306	3,763	4,543	809	359	450	4,510	2,627	1,883	2,987	777	2,210
65—70	5,410	2,388	3,022	530	245	285	2,366	1,482	884	2,514	661	1,853
70 and over	7,888	3,341	4,547	807	364	443	2,562	1,705	857	4,519	1,272	3,247
Burmese	297,778	139,826	157,952	165,632	81,054	84,578	105,605	51,866	53,739	26,541	6,906	19,635
0—1	9,440	4,515	4,925	9,440	4,515	4,925
1—2	8,056	3,879	4,177	8,056	3,879	4,177
2—3	8,268	3,965	4,303	8,268	3,965	4,303
3—4	8,198	3,955	4,243	8,198	3,955	4,243
4—5	7,656	3,684	3,972	7,656	3,684	3,972
Total 0—5	41,618	19,998	21,620	41,618	19,998	21,620
5—10	36,258	17,737	18,521	36,258	17,737	18,521
10—15	33,687	16,434	17,253	33,450	16,384	17,066	226	49	177	11	1	10
15—20	28,315	12,981	15,334	20,826	10,279	10,547	6,980	2,585	4,395	509	117	392
20—25	28,124	12,724	15,400	14,648	7,422	7,226	12,503	5,063	7,440	973	239	734
25—30	24,193	11,206	12,987	5,714	3,003	2,711	16,919	7,774	9,145	1,560	429	1,131
30—35	21,450	10,187	11,263	4,032	2,046	1,986	15,762	7,672	8,090	1,656	469	1,187
35—40	15,687	7,403	8,284	2,134	1,009	1,125	11,658	5,894	5,764	1,895	500	1,395
40—45	13,982	6,510	7,472	1,722	831	891	10,238	5,164	5,074	2,022	515	1,507
45—50	12,260	5,748	6,512	1,157	520	637	8,683	4,646	4,037	2,420	582	1,838
50—55	11,545	5,348	6,197	1,066	484	582	7,802	4,219	3,583	2,677	645	2,032
55—60	9,476	4,329	5,147	893	396	497	5,612	3,162	2,450	2,971	771	2,200
60—65	8,113	3,641	4,472	794	348	446	4,400	2,540	1,860	2,919	753	2,166
65—70	5,309	2,325	2,984	523	240	283	2,316	1,442	874	2,470	643	1,827
70 and over	7,761	3,255	4,506	797	357	440	2,506	1,656	850	4,458	1,242	3,216

PART II.—Districts and States.

Race and Age. 1	Population.			Unmarried.			Married.			Widowed.		
	Persons. 2	Males. 3	Females. 4	Persons. 5	Males. 6	Females. 7	Persons. 8	Males. 9	Females. 10	Persons. 11	Males. 12	Females. 13
MYINGYAN DISTRICT.												
All Races	472,557	228,784	243,773	262,641	128,865	133,776	174,985	90,357	84,628	34,931	9,562	25,369
0—1	12,659	5,542	7,117	12,659	5,542	7,117
1—2	12,258	5,795	6,463	12,258	5,795	6,463
2—3	12,485	5,974	6,511	12,485	5,974	6,511
3—4	12,835	6,237	6,598	12,835	6,237	6,598
4—5	12,288	6,028	6,260	12,288	6,028	6,260
Total 0—5	62,525	29,576	32,949	62,525	29,576	32,949
5—10	58,747	30,105	28,642	58,740	30,101	28,639	7	4	3
10—15	54,525	27,785	26,740	54,187	27,699	26,488	317	80	237	21	6	15
15—20	45,176	20,713	24,463	33,044	16,304	16,740	11,610	4,278	7,332	522	131	391
20—25	45,050	20,679	24,371	23,267	11,686	11,581	20,729	8,723	12,006	1,054	270	784
25—30	39,489	18,989	20,500	9,019	4,259	4,760	28,482	14,219	14,263	1,988	511	1,477
30—35	35,466	17,504	17,962	6,382	2,895	3,487	26,883	14,007	12,876	2,201	602	1,599
35—40	26,628	13,439	13,189	3,298	1,453	1,845	20,701	11,239	9,462	2,629	747	1,882
40—45	24,330	11,645	12,685	2,972	1,086	1,886	18,119	9,755	8,364	3,239	804	2,435
45—50	19,853	9,356	10,497	2,330	813	1,517	13,755	7,628	6,127	3,768	915	2,853
50—55	17,594	8,601	8,993	1,731	766	965	12,130	6,857	5,273	3,733	978	2,755
55—60	14,268	6,840	7,428	1,516	631	885	8,701	5,106	3,595	4,051	1,103	2,948
60—65	11,791	5,685	6,106	1,307	563	744	6,661	4,058	2,603	3,823	1,064	2,759
65—70	7,266	3,481	3,785	947	459	488	3,342	2,157	1,185	2,977	865	2,112
70 and over	9,849	4,386	5,463	1,376	574	802	3,548	2,246	1,302	4,925	1,566	3,359
Burmese	467,832	225,284	242,548	260,297	127,209	133,088	172,810	88,638	84,172	34,725	9,437	25,288
0—1	12,571	5,502	7,069	12,571	5,502	7,069
1—2	12,160	5,745	6,415	12,160	5,745	6,415
2—3	12,388	5,919	6,469	12,388	5,919	6,469
3—4	12,744	6,188	6,556	12,744	6,188	6,556
4—5	12,205	5,986	6,219	12,205	5,986	6,219
Total 0—5	62,068	29,340	32,728	62,068	29,340	32,728
5—10	58,376	29,913	28,463	58,374	29,913	28,461	2	...	2
10—15	54,183	27,589	26,594	53,858	27,511	26,347	305	73	232	20	5	15
15—20	44,765	20,407	24,358	32,780	16,092	16,688	11,468	4,187	7,281	517	128	389
20—25	44,466	20,222	24,244	22,961	11,421	11,540	20,459	8,536	11,923	1,046	265	781
25—30	38,827	18,446	20,381	8,774	4,032	4,742	28,075	13,908	14,167	1,978	506	1,472
30—35	34,864	17,010	17,854	6,212	2,740	3,472	26,469	13,679	12,790	2,183	591	1,592
35—40	26,191	13,075	13,116	3,219	1,379	1,840	20,369	10,966	9,403	2,603	730	1,873
40—45	24,006	11,370	12,636	2,921	1,039	1,882	17,873	9,546	8,327	3,212	785	2,427
45—50	19,664	9,194	10,470	2,305	789	1,516	13,616	7,506	6,110	3,743	899	2,844
50—55	17,450	8,483	8,967	1,712	751	961	12,027	6,767	5,260	3,711	965	2,746
55—60	14,188	6,775	7,413	1,506	623	883	8,652	5,061	3,591	4,030	1,091	2,939
60—65	11,735	5,642	6,093	1,298	557	741	6,633	4,032	2,601	3,804	1,053	2,751
65—70	7,242	3,462	3,780	943	455	488	3,331	2,147	1,184	2,968	860	2,108
70 and over	9,807	4,356	5,451	1,366	567	799	3,531	2,230	1,301	4,910	1,559	3,351
YAMETHIN DISTRICT.												
All Races	390,820	194,318	196,502	209,776	108,149	101,627	152,848	78,119	74,729	28,196	8,050	20,146
0—1	10,841	5,203	5,638	10,841	5,203	5,638
1—2	11,091	5,328	5,763	11,091	5,328	5,763
2—3	11,195	5,432	5,763	11,195	5,432	5,763
3—4	11,321	5,536	5,785	11,321	5,536	5,785
4—5	10,883	5,371	5,512	10,881	5,370	5,511	1	...	1	1	1	...
Total 0—5	55,331	26,870	28,461	55,329	26,869	28,460	1	...	1	1	1	...
5—10	49,049	24,484	24,565	49,024	24,472	24,552	21	9	12	4	3	1
10—15	43,839	21,897	21,942	43,419	21,807	21,612	391	84	307	29	6	23
15—20	36,675	17,462	19,213	25,348	13,844	11,504	10,684	3,471	7,213	643	147	496
20—25	37,977	18,151	19,826	17,721	10,393	7,328	19,122	7,438	11,684	1,134	320	814
25—30	33,794	17,110	16,684	6,343	3,841	2,502	25,781	12,713	13,068	1,670	556	1,114
30—35	29,701	15,512	14,189	4,164	2,438	1,726	23,718	12,443	11,275	1,819	631	1,188
35—40	21,581	11,271	10,310	2,156	1,171	985	17,413	9,435	7,978	2,012	665	1,347
40—45	18,971	9,662	9,309	1,690	879	811	15,089	8,108	6,981	2,192	675	1,517
45—50	15,809	8,084	7,725	1,147	622	525	11,886	6,689	5,197	2,776	773	2,003
50—55	14,631	7,489	7,142	1,018	546	472	10,629	6,139	4,490	2,984	804	2,180
55—60	11,478	5,781	5,697	805	423	382	7,283	4,484	2,799	3,390	874	2,516
60—65	9,054	4,491	4,563	648	349	299	5,246	3,324	1,922	3,160	818	2,342
65—70	5,362	2,550	2,812	395	206	189	2,595	1,711	884	2,372	633	1,739
70 and over	7,568	3,504	4,064	569	289	280	2,989	2,071	918	4,010	1,144	2,866
Burmese	356,183	174,144	182,039	191,168	97,184	93,984	139,293	69,905	69,388	25,722	7,055	18,667
0—1	9,907	4,761	5,146	9,907	4,761	5,146
1—2	10,153	4,882	5,271	10,153	4,882	5,271
2—3	10,242	4,964	5,278	10,242	4,964	5,278
3—4	10,379	5,056	5,323	10,379	5,056	5,323
4—5	9,980	4,912	5,068	9,980	4,912	5,068
Total 0—5	50,661	24,575	26,086	50,661	24,575	26,086
5—10	45,189	22,471	22,718	45,184	22,470	22,714	4	1	3	1	...	1
10—15	40,412	20,068	20,344	40,077	20,006	20,071	313	61	252	22	1	21
15—20	33,263	15,561	17,702	23,036	12,342	10,694	9,640	3,088	6,552	587	131	456
20—25	34,103	15,882	18,221	15,822	9,022	6,800	17,247	6,584	10,663	1,034	276	758
25—30	30,270	14,841	15,429	5,400	3,088	2,312	23,368	11,293	12,075	1,502	460	1,042
30—35	26,583	13,449	13,134	3,509	1,913	1,596	21,458	11,017	10,441	1,616	519	1,097
35—40	19,242	9,720	9,522	1,814	908	906	15,651	8,266	7,385	1,777	546	1,231
40—45	17,076	8,408	8,668	1,449	697	752	13,675	7,145	6,530	1,952	566	1,386
45—50	14,503	7,239	7,264	1,010	515	495	10,985	6,044	4,941	2,508	680	1,828
50—55	13,557	6,818	6,739	921	471	450	9,906	5,628	4,278	2,730	719	2,011
55—60	10,730	5,337	5,393	761	394	367	6,829	4,148	2,681	3,140	795	2,345
60—65	8,480	4,161	4,319	615	327	288	4,934	3,084	1,850	2,931	750	2,181
65—70	5,030	2,367	2,663	369	190	179	2,451	1,598	853	2,210	579	1,631
70 and over	7,084	3,247	3,837	540	266	274	2,832	1,948	884	3,712	1,033	2,679

IMPERIAL TABLE VII.—Age, Sex, and Civil Condition by Race.

Race and Age. 1	Population.			Unmarried.			Married.			Widowed.		
	Persons. 2	Males. 3	Females. 4	Persons. 5	Males. 6	Females. 7	Persons. 8	Males. 9	Females. 10	Persons. 11	Males. 12	Females. 13
BHAMO DISTRICT.												
All Races ...	121,193	59,984	61,209	62,549	34,122	28,427	46,741	23,158	23,583	11,903	2,704	9,199
0—1 ...	3,087	1,535	1,552	3,087	1,535	1,552
1—2 ...	2,878	1,431	1,447	2,878	1,431	1,447
2—3 ...	3,034	1,520	1,514	3,034	1,520	1,514
3—4 ...	3,061	1,504	1,557	3,061	1,504	1,557
4—5 ...	2,997	1,471	1,526	2,997	1,471	1,526
Total 0—5 ...	15,057	7,461	7,596	15,057	7,461	7,596
5—10 ...	14,117	7,172	6,945	14,112	7,170	6,942	5	2	3
10—15 ...	13,893	7,322	6,571	13,648	7,262	6,386	232	59	173	13	1	12
15—20 ...	12,261	6,244	6,017	8,721	5,197	3,524	3,297	995	2,302	243	52	191
20—25 ...	11,689	5,691	5,998	5,757	3,651	2,106	5,484	1,914	3,570	448	126	322
25—30 ...	10,932	5,369	5,563	2,142	1,452	690	7,998	3,662	4,336	792	255	537
30—35 ...	9,664	4,720	4,944	1,323	863	460	7,486	3,581	3,905	855	276	579
35—40 ...	7,760	3,881	3,879	610	382	228	6,024	3,201	2,823	1,126	298	828
40—45 ...	7,170	3,707	3,463	461	281	180	5,499	3,140	2,359	1,210	286	924
45—50 ...	5,024	2,492	2,532	213	121	92	3,556	2,135	1,421	1,255	236	1,019
50—55 ...	4,245	2,044	2,201	160	87	73	2,853	1,721	1,132	1,232	236	996
55—60 ...	2,971	1,288	1,683	120	71	49	1,641	993	648	1,210	224	986
60—65 ...	2,396	982	1,414	97	57	40	1,190	717	473	1,109	208	901
65—70 ...	1,476	638	838	40	18	22	641	440	201	795	180	615
70 and over ...	2,538	973	1,565	88	49	39	835	598	237	1,615	326	1,289
Other Indigenous Races	84,182	40,002	44,180	42,583	22,911	19,672	32,374	15,309	17,065	9,225	1,782	7,443
0—1 ...	1,974	988	986	1,974	988	986
1—2 ...	1,803	909	894	1,803	909	894
2—3 ...	1,982	984	998	1,982	984	998
3—4 ...	2,080	1,006	1,074	2,080	1,006	1,074
4—5 ...	2,045	1,001	1,044	2,045	1,001	1,044
Total 0—5 ...	9,884	4,888	4,996	9,884	4,888	4,996
5—10 ...	9,774	4,968	4,806	9,769	4,966	4,803	5	2	3
10—15 ...	10,004	5,334	4,670	9,784	5,278	4,506	207	55	152	13	1	12
15—20 ...	8,831	4,470	4,361	6,162	3,665	2,497	2,463	756	1,707	206	49	157
20—25 ...	8,038	3,707	4,331	3,736	2,275	1,461	3,940	1,329	2,611	362	103	259
25—30 ...	7,538	3,399	4,139	1,352	826	526	5,553	2,382	3,171	633	191	442
30—35 ...	6,645	2,935	3,710	850	491	359	5,122	2,250	2,872	673	194	479
35—40 ...	5,439	2,473	2,966	377	201	176	4,140	2,072	2,068	922	200	722
40—45 ...	5,082	2,468	2,614	275	140	135	3,815	2,138	1,677	992	190	802
45—50 ...	3,459	1,616	1,843	117	51	66	2,362	1,420	942	980	145	835
50—55 ...	2,883	1,295	1,588	84	33	51	1,864	1,118	746	935	144	791
55—60 ...	1,979	755	1,224	68	35	33	1,041	595	446	870	125	745
60—65 ...	1,619	576	1,043	55	29	26	769	433	336	795	114	681
65—70 ...	1,049	427	622	20	7	13	456	311	145	573	109	464
70 and over ...	1,958	691	1,267	50	26	24	637	448	189	1,271	217	1,054
MYITKYINA DISTRICT.												
All Races ...	171,524	90,916	80,608	90,631	51,285	39,346	66,842	35,401	31,441	14,051	4,230	9,821
0—1 ...	4,793	2,329	2,464	4,793	2,329	2,464
1—2 ...	4,555	2,282	2,273	4,555	2,282	2,273
2—3 ...	4,577	2,322	2,255	4,577	2,322	2,255
3—4 ...	4,249	2,112	2,137	4,249	2,112	2,137
4—5 ...	4,084	2,032	2,052	4,082	2,032	2,050	1	...	1	1	...	1
Total 0—5 ...	22,258	11,077	11,181	22,256	11,077	11,179	1	...	1	1	...	1
5—10 ...	18,754	9,481	9,273	18,718	9,469	9,249	33	10	23	3	2	1
10—15 ...	17,814	9,014	8,800	17,413	8,932	8,481	384	80	304	17	2	15
15—20 ...	17,898	9,129	8,769	12,282	7,450	4,832	5,301	1,594	3,707	315	85	230
20—25 ...	18,550	9,740	8,810	9,421	6,493	2,928	8,613	3,091	5,522	516	156	360
25—30 ...	16,972	9,683	7,289	4,391	3,411	980	11,696	5,878	5,818	885	394	491
30—35 ...	15,101	8,880	6,221	2,945	2,253	692	11,143	6,148	4,995	1,013	479	534
35—40 ...	10,973	6,193	4,780	1,166	852	314	8,379	4,873	3,506	1,428	468	960
40—45 ...	9,344	5,184	4,160	796	567	229	7,030	4,169	2,861	1,518	448	1,070
45—50 ...	6,876	3,849	3,027	400	275	125	4,820	3,102	1,718	1,656	472	1,184
50—55 ...	5,818	3,125	2,693	311	211	100	3,911	2,502	1,409	1,596	412	1,184
55—60 ...	3,892	2,032	1,860	181	110	71	2,267	1,569	698	1,444	353	1,091
60—65 ...	3,111	1,622	1,489	138	80	58	1,682	1,216	466	1,291	326	965
65—70 ...	1,578	752	826	75	45	30	683	484	199	820	223	597
70 and over ...	2,585	1,155	1,430	138	60	78	899	685	214	1,548	410	1,138
Other Indigenous Races	136,954	68,748	68,206	73,257	39,753	33,504	51,861	25,893	25,968	11,836	3,102	8,734
0—1 ...	3,797	1,814	1,983	3,797	1,814	1,983
1—2 ...	3,679	1,846	1,833	3,679	1,846	1,833
2—3 ...	3,713	1,902	1,811	3,713	1,902	1,811
3—4 ...	3,421	1,705	1,716	3,421	1,705	1,716
4—5 ...	3,321	1,651	1,670	3,321	1,651	1,670
Total 0—5 ...	17,931	8,918	9,013	17,931	8,918	9,013
5—10 ...	15,477	7,767	7,710	15,472	7,762	7,710	3	3	...	2	2	...
10—15 ...	14,870	7,436	7,434	14,636	7,383	7,253	224	51	173	10	2	8
15—20 ...	14,378	6,907	7,471	10,123	5,759	4,364	4,004	1,089	2,915	251	59	192
20—25 ...	14,432	6,967	7,465	7,419	4,739	2,680	6,594	2,117	4,477	419	111	308
25—30 ...	12,998	6,830	6,168	3,237	2,326	911	9,051	4,218	4,833	710	286	424
30—35 ...	11,609	6,291	5,318	2,135	1,483	652	8,661	4,465	4,196	813	343	470
35—40 ...	8,541	4,390	4,151	818	526	292	6,511	3,528	2,983	1,212	336	876
40—45 ...	7,286	3,693	3,593	567	352	215	5,428	3,018	2,410	1,291	323	968
45—50 ...	5,418	2,812	2,606	280	167	113	3,756	2,312	1,444	1,382	333	1,049
50—55 ...	4,632	2,310	2,322	226	133	93	3,071	1,886	1,185	1,335	291	1,044
55—60 ...	3,171	1,564	1,607	132	72	60	1,816	1,232	584	1,223	260	963
60—65 ...	2,587	1,283	1,304	104	54	50	1,376	984	392	1,107	245	862
65—70 ...	1,334	603	731	55	30	25	572	397	175	707	176	531
70 and over ...	2,290	977	1,313	122	49	73	794	593	201	1,374	335	1,039

PART II.—Districts and States.

Race and Age. 1	Population.			Unmarried.			Married.			Widowed.		
	Persons. 2	Males. 3	Females. 4	Persons. 5	Males. 6	Females. 7	Persons. 8	Males. 9	Females. 10	Persons. 11	Males. 12	Females. 13
SHWEDO DISTRICT.												
All Races ...	446,790	214,170	232,620	236,175	117,221	118,954	173,625	87,437	86,188	36,990	9,512	27,478
0—1 ...	11,985	5,776	6,209	11,985	5,776	6,209
1—2 ...	11,307	5,498	5,809	11,307	5,498	5,809
2—3 ...	12,117	5,897	6,220	12,115	5,897	6,218	2
3—4 ...	12,686	6,145	6,541	12,684	6,145	6,539	2
4—5 ...	11,784	5,707	6,077	11,784	5,707	6,077
Total 0—5 ...	59,879	29,023	30,856	59,875	29,023	30,852	4
5—10 ...	57,338	28,036	29,302	57,333	28,035	29,298	4	1	3	1	...	1
10—15 ...	52,916	25,732	27,184	52,567	25,676	26,891	329	55	274	20	1	19
15—20 ...	42,442	19,768	22,674	29,231	15,099	14,132	12,564	4,520	8,044	647	149	498
20—25 ...	41,788	19,458	22,330	18,957	10,351	8,606	21,615	8,798	12,817	1,216	309	907
25—30 ...	36,730	17,707	19,023	5,623	2,980	2,643	29,054	14,183	14,871	2,053	544	1,509
30—35 ...	33,076	16,350	16,726	3,813	1,958	1,855	27,039	13,810	13,229	2,224	582	1,642
35—40 ...	25,120	12,397	12,723	2,024	1,002	1,022	20,325	10,745	9,580	2,771	650	2,121
40—45 ...	22,168	10,652	11,516	1,540	739	801	17,600	9,226	8,374	3,028	687	2,341
45—50 ...	17,464	8,231	9,233	1,036	493	543	12,961	6,934	6,027	3,467	804	2,663
50—55 ...	16,488	7,807	8,681	938	455	483	11,776	6,480	5,296	3,774	872	2,902
55—60 ...	13,244	6,195	7,049	1,032	377	655	8,098	4,767	3,331	4,114	1,051	3,063
60—65 ...	10,992	5,100	5,892	940	337	603	6,038	3,673	2,365	4,014	1,090	2,924
65—70 ...	7,250	3,298	3,952	500	259	241	3,106	2,044	1,062	3,644	995	2,649
70 and over ...	9,895	4,416	5,479	766	437	329	3,112	2,201	911	6,017	1,778	4,239
Burmese ...	431,816	205,148	226,668	228,186	112,444	115,742	167,550	83,547	84,003	36,080	9,157	26,923
0—1 ...	11,525	5,540	5,985	11,525	5,540	5,985
1—2 ...	10,933	5,304	5,629	10,933	5,304	5,629
2—3 ...	11,727	5,700	6,027	11,727	5,700	6,027
3—4 ...	12,287	5,953	6,334	12,287	5,953	6,334
4—5 ...	11,386	5,508	5,878	11,386	5,508	5,878
Total 0—5 ...	57,858	28,005	29,853	57,858	28,005	29,853
5—10 ...	55,600	27,165	28,435	55,600	27,165	28,435
10—15 ...	51,378	24,937	26,441	51,062	24,889	26,173	297	47	250	19	1	18
15—20 ...	40,938	18,883	22,055	28,274	14,453	13,821	12,044	4,289	7,755	620	141	479
20—25 ...	40,109	18,398	21,711	18,193	9,763	8,430	20,746	8,344	12,402	1,170	291	879
25—30 ...	35,198	16,658	18,540	5,241	2,652	2,589	27,966	13,488	14,478	1,991	518	1,473
30—35 ...	31,754	15,436	16,318	3,549	1,732	1,817	26,041	13,148	12,893	2,164	556	1,608
35—40 ...	24,157	11,723	12,434	1,871	872	999	19,587	10,232	9,355	2,699	619	2,080
40—45 ...	21,362	10,089	11,273	1,437	648	789	16,978	8,788	8,190	2,947	653	2,294
45—50 ...	16,922	7,866	9,056	991	455	536	12,556	6,642	5,914	3,375	769	2,606
50—55 ...	16,042	7,507	8,535	910	431	479	11,448	6,237	5,211	3,684	839	2,845
55—60 ...	12,938	6,005	6,933	1,015	364	651	7,904	4,623	3,281	4,019	1,018	3,001
60—65 ...	10,755	4,959	5,796	929	329	600	5,902	3,572	2,330	3,924	1,058	2,866
65—70 ...	7,107	3,214	3,893	495	254	241	3,036	1,990	1,046	3,576	970	2,606
70 and over ...	9,698	4,303	5,395	761	432	329	3,045	2,147	898	5,892	1,724	4,168
SAGAING DISTRICT.												
All Races ...	335,965	159,881	176,084	185,779	91,522	94,257	120,498	59,858	60,640	29,688	8,501	21,187
0—1 ...	10,192	5,026	5,166	10,192	5,026	5,166
1—2 ...	8,444	4,074	4,370	8,444	4,074	4,370
2—3 ...	9,198	4,444	4,754	9,198	4,444	4,754
3—4 ...	9,568	4,691	4,877	9,568	4,691	4,877
4—5 ...	8,682	4,267	4,415	8,682	4,267	4,415
Total 0—5 ...	46,084	22,502	23,582	46,084	22,502	23,582
5—10 ...	42,716	21,053	21,663	42,703	21,051	21,652	12	2	10	1	...	1
10—15 ...	39,559	19,329	20,230	39,329	19,287	20,042	215	39	176	15	3	12
15—20 ...	32,144	14,931	17,213	23,141	11,771	11,370	8,465	3,037	5,428	538	123	415
20—25 ...	31,572	14,594	16,978	15,953	8,415	7,538	14,608	5,926	8,682	1,011	253	758
25—30 ...	26,785	12,781	14,004	5,502	2,759	2,743	19,544	9,529	10,015	1,739	493	1,246
30—35 ...	24,223	11,794	12,429	4,073	1,851	2,222	18,243	9,380	8,863	1,907	563	1,344
35—40 ...	18,852	9,070	9,782	2,294	908	1,386	14,258	7,509	6,749	2,300	653	1,647
40—45 ...	16,512	7,792	8,720	1,665	715	950	12,422	6,399	6,023	2,425	678	1,747
45—50 ...	13,113	5,956	7,157	1,185	488	697	9,165	4,704	4,461	2,763	764	1,999
50—55 ...	12,469	5,597	6,872	1,057	425	632	8,369	4,365	4,004	3,043	807	2,236
55—60 ...	10,379	4,708	5,671	866	391	475	6,026	3,383	2,643	3,487	934	2,553
60—65 ...	8,892	4,029	4,863	777	362	415	4,662	2,689	1,973	3,453	978	2,475
65—70 ...	5,430	2,476	2,954	469	239	230	2,275	1,406	869	2,686	831	1,855
70 and over ...	7,235	3,269	3,966	681	358	323	2,234	1,490	744	4,320	1,421	2,899
Burmese ...	328,794	155,490	173,304	182,015	89,250	92,765	117,561	57,902	59,659	29,218	8,338	20,880
0—1 ...	10,016	4,938	5,078	10,016	4,938	5,078
1—2 ...	8,290	4,002	4,288	8,290	4,002	4,288
2—3 ...	9,020	4,363	4,657	9,020	4,363	4,657
3—4 ...	9,378	4,602	4,776	9,378	4,602	4,776
4—5 ...	8,518	4,186	4,332	8,518	4,186	4,332
Total 0—5 ...	45,222	22,091	23,131	45,222	22,091	23,131
5—10 ...	41,995	20,682	21,313	41,986	20,682	21,304	8	...	8	1	...	1
10—15 ...	38,922	18,994	19,928	38,713	18,958	19,755	194	33	161	15	3	12
15—20 ...	31,418	14,485	16,933	22,670	11,436	11,234	8,222	2,930	5,292	526	119	407
20—25 ...	30,723	14,032	16,691	15,518	8,076	7,442	14,210	5,709	8,501	995	247	748
25—30 ...	25,978	12,207	13,771	5,260	2,571	2,689	19,006	9,153	9,853	1,712	483	1,229
30—35 ...	23,510	11,288	12,222	3,908	1,722	2,186	17,729	9,019	8,710	1,873	547	1,326
35—40 ...	18,351	8,729	9,622	2,210	848	1,362	13,881	7,245	6,636	2,260	636	1,624
40—45 ...	16,100	7,512	8,588	1,603	674	929	12,117	6,177	5,940	2,380	661	1,719
45—50 ...	12,826	5,760	7,066	1,151	461	690	8,972	4,557	4,415	2,703	742	1,961
50—55 ...	12,245	5,456	6,789	1,032	410	622	8,223	4,254	3,969	2,990	792	2,198
55—60 ...	10,225	4,625	5,600	845	379	466	5,948	3,328	2,620	3,432	918	2,514
60—65 ...	8,773	3,969	4,804	760	352	408	4,607	2,652	1,955	3,406	965	2,441
65—70 ...	5,363	2,440	2,923	464	236	228	2,246	1,385	861	2,653	819	1,834
70 and over ...	7,143	3,220	3,923	673	354	319	2,198	1,460	738	4,272	1,406	2,866

IMPERIAL TABLE VII.—Age, Sex, and Civil Condition by Race.

Race and Age. 1	Population.			Unmarried.			Married.			Widowed.		
	Persons. 2	Males. 3	Females. 4	Persons. 5	Males. 6	Females. 7	Persons. 8	Males. 9	Females. 10	Persons. 11	Males. 12	Females. 13
KATHA DISTRICT.												
All Races ...	254,170	126,863	127,307	137,514	71,559	65,955	98,347	49,916	48,431	18,309	5,388	12,921
0—1 ...	8,801	4,286	4,515	8,801	4,286	4,515
1—2 ...	7,871	3,858	4,013	7,871	3,858	4,013
2—3 ...	7,287	3,635	3,652	7,287	3,635	3,652
3—4 ...	6,934	3,459	3,475	6,934	3,459	3,475
4—5 ...	6,706	3,295	3,411	6,706	3,295	3,411
Total 0—5 ...	37,599	18,533	19,066	37,599	18,533	19,066
5—10 ...	30,636	15,540	15,096	30,630	15,540	15,090	6	...	6
10—15 ...	28,060	14,216	13,844	27,825	14,130	13,695	224	85	139	11	1	10
15—20 ...	24,888	11,593	13,295	18,151	9,474	8,677	6,433	2,032	4,401	304	87	217
20—25 ...	24,547	11,549	12,998	12,812	7,219	5,593	11,166	4,152	7,014	569	178	391
25—30 ...	21,173	10,716	10,457	3,926	2,572	1,354	16,249	7,777	8,472	998	367	631
30—35 ...	19,218	9,907	9,311	2,471	1,578	893	15,684	7,914	7,770	1,063	415	648
35—40 ...	14,900	7,772	7,128	1,098	693	405	12,513	6,620	5,893	1,289	459	830
40—45 ...	13,271	6,918	6,353	826	521	305	10,979	5,910	5,069	1,466	487	979
45—50 ...	10,606	5,521	5,085	512	309	203	8,155	4,642	3,513	1,939	570	1,369
50—55 ...	9,792	5,057	4,735	440	265	175	7,186	4,197	2,989	2,166	595	1,571
55—60 ...	7,037	3,617	3,420	439	289	150	4,293	2,767	1,526	2,305	561	1,744
60—65 ...	5,370	2,702	2,668	354	231	123	2,956	1,949	1,007	2,060	522	1,538
65—70 ...	3,087	1,473	1,614	158	77	81	1,293	944	349	1,636	452	1,184
70 and over ...	3,986	1,749	2,237	273	128	145	1,210	927	283	2,503	694	1,809
Burmese ...	134,336	66,586	67,750	72,665	37,558	35,107	52,007	26,292	25,715	9,664	2,736	6,928
0—1 ...	4,372	2,100	2,272	4,372	2,100	2,272
1—2 ...	3,913	1,936	1,977	3,913	1,936	1,977
2—3 ...	3,651	1,843	1,808	3,651	1,843	1,808
3—4 ...	3,571	1,764	1,807	3,571	1,764	1,807
4—5 ...	3,451	1,676	1,775	3,451	1,676	1,775
Total 0—5 ...	18,958	9,319	9,639	18,958	9,319	9,639
5—10 ...	15,997	8,211	7,786	15,997	8,211	7,786
10—15 ...	14,765	7,605	7,160	14,648	7,546	7,102	112	59	53	5	...	5
15—20 ...	13,493	6,097	7,396	10,079	5,063	5,016	3,268	991	2,277	146	43	103
20—25 ...	13,349	6,087	7,262	7,324	3,937	3,387	5,746	2,058	3,688	279	92	187
25—30 ...	11,291	5,675	5,616	2,151	1,379	772	8,611	4,101	4,510	529	195	334
30—35 ...	10,215	5,188	5,027	1,332	784	548	8,318	4,187	4,131	565	217	348
35—40 ...	7,970	4,075	3,895	575	328	247	6,693	3,503	3,190	702	244	458
40—45 ...	7,063	3,642	3,421	409	246	163	5,854	3,136	2,718	800	260	540
45—50 ...	5,573	2,872	2,701	234	133	101	4,289	2,443	1,846	1,050	296	754
50—55 ...	5,257	2,693	2,564	212	131	81	3,861	2,245	1,616	1,184	317	867
55—60 ...	3,786	1,965	1,821	275	195	80	2,313	1,493	820	1,198	277	921
60—65 ...	2,822	1,436	1,386	233	164	69	1,549	1,025	524	1,040	247	793
65—70 ...	1,638	773	865	90	48	42	699	516	183	849	209	640
70 and over ...	2,159	948	1,211	148	74	74	694	535	159	1,317	339	978
Other Indigenous Races	109,241	53,095	56,146	59,394	30,359	29,035	41,832	20,479	21,353	8,015	2,257	5,758
0—1 ...	4,133	2,044	2,089	4,133	2,044	2,089
1—2 ...	3,664	1,782	1,882	3,664	1,782	1,882
2—3 ...	3,338	1,643	1,695	3,338	1,643	1,695
3—4 ...	3,071	1,538	1,533	3,071	1,538	1,533
4—5 ...	2,980	1,468	1,512	2,980	1,468	1,512
Total 0—5 ...	17,186	8,475	8,711	17,186	8,475	8,711
5—10 ...	13,554	6,729	6,825	13,552	6,729	6,823	2	...	2
10—15 ...	12,382	6,094	6,288	12,314	6,088	6,226	65	6	59	3	...	3
15—20 ...	10,435	4,853	5,582	7,482	3,946	3,536	2,809	871	1,938	144	36	108
20—25 ...	10,032	4,632	5,400	4,933	2,791	2,142	4,835	1,770	3,065	264	71	193
25—30 ...	8,692	4,145	4,547	1,424	865	559	6,847	3,143	3,704	421	137	284
30—35 ...	7,948	3,912	4,036	902	572	330	6,610	3,189	3,421	436	151	285
35—40 ...	6,137	3,070	3,067	412	258	154	5,213	2,652	2,561	512	160	352
40—45 ...	5,550	2,753	2,797	330	192	138	4,627	2,385	2,242	593	176	417
45—50 ...	4,586	2,296	2,290	226	127	99	3,547	1,945	1,602	813	224	589
50—55 ...	4,174	2,083	2,091	193	104	89	3,069	1,742	1,327	912	237	675
55—60 ...	3,044	1,498	1,546	144	76	68	1,852	1,166	686	1,048	256	792
60—65 ...	2,405	1,163	1,242	111	58	53	1,324	857	467	970	248	722
65—70 ...	1,383	649	734	65	27	38	558	395	163	760	227	533
70 and over ...	1,733	743	990	120	51	69	474	358	116	1,139	334	805
LOWER CHINDWIN DISTRICT.												
All Races ...	383,434	178,543	204,891	201,732	99,153	102,579	143,488	70,531	72,957	38,214	8,859	29,355
0—1 ...	10,767	5,139	5,628	10,767	5,139	5,628
1—2 ...	9,840	4,753	5,087	9,840	4,753	5,087
2—3 ...	10,795	5,244	5,551	10,795	5,244	5,551
3—4 ...	11,164	5,466	5,698	11,164	5,466	5,698
4—5 ...	10,034	4,919	5,115	10,034	4,919	5,115
Total 0—5 ...	52,600	25,521	27,079	52,600	25,521	27,079
5—10 ...	49,792	24,854	24,938	49,787	24,851	24,936	5	3	2
10—15 ...	45,531	22,565	22,966	45,184	22,500	22,684	328	64	264	19	1	18
15—20 ...	34,608	15,513	19,095	23,208	11,631	11,577	10,621	3,714	6,907	779	168	611
20—25 ...	33,961	14,932	19,029	14,701	7,586	7,115	17,814	7,021	10,793	1,446	325	1,121
25—30 ...	29,725	13,557	16,168	4,532	2,145	2,387	22,841	10,871	11,970	2,352	541	1,811
30—35 ...	27,110	12,645	14,465	3,345	1,484	1,861	21,274	10,593	10,681	2,491	568	1,923
35—40 ...	21,337	9,891	11,446	1,896	776	1,120	16,594	8,469	8,125	2,847	646	2,201
40—45 ...	19,367	8,823	10,544	1,570	629	941	14,740	7,520	7,220	3,057	674	2,383
45—50 ...	15,580	6,984	8,596	1,096	437	659	10,966	5,831	5,135	3,518	716	2,802
50—55 ...	14,423	6,424	7,999	949	372	577	9,732	5,266	4,466	3,742	786	2,956
55—60 ...	11,523	5,197	6,326	766	311	455	6,904	4,035	2,869	3,853	851	3,002
60—65 ...	9,849	4,336	5,513	696	283	413	5,367	3,198	2,169	3,786	855	2,931
65—70 ...	7,256	2,898	4,358	539	222	317	3,001	1,778	1,223	3,716	898	2,818
70 and over ...	10,772	4,403	6,369	863	405	458	3,301	2,168	1,133	6,608	1,830	4,778

PART II.—Districts and States.

Race and Age. 1	Population.			Unmarried.			Married.			Widowed.		
	Persons. 2	Males. 3	Females. 4	Persons. 5	Males. 6	Females. 7	Persons. 8	Males. 9	Females. 10	Persons. 11	Males. 12	Females. 13
LOWER CHINDWIN DISTRICT—concl'd.												
Burmese ...	379,750	175,935	203,815	199,976	97,992	101,984	141,702	69,182	72,520	38,072	8,761	29,311
0—1 ...	10,678	5,093	5,585	10,678	5,093	5,585
1—2 ...	9,753	4,707	5,046	9,753	4,707	5,046
2—3 ...	10,698	5,196	5,502	10,698	5,196	5,502
3—4 ...	11,074	5,422	5,652	11,074	5,422	5,652
4—5 ...	9,952	4,878	5,074	9,952	4,878	5,074
Total 0—5 ...	52,155	25,296	26,859	52,155	25,296	26,859
5—10 ...	49,439	24,660	24,779	49,439	24,660	24,779
10—15 ...	45,227	22,387	22,840	44,888	22,325	22,563	320	61	259	19	1	18
15—20 ...	34,298	15,296	19,002	23,014	11,482	11,532	10,510	3,648	6,862	774	166	608
20—25 ...	33,547	14,629	18,918	14,514	7,427	7,087	17,594	6,880	10,714	1,439	322	1,117
25—30 ...	29,276	13,209	16,067	4,418	2,038	2,380	22,519	10,639	11,880	2,339	532	1,807
30—35 ...	26,706	12,330	14,376	3,269	1,414	1,855	20,958	10,358	10,600	2,479	558	1,921
35—40 ...	21,041	9,655	11,386	1,861	747	1,114	16,344	8,270	8,074	2,836	638	2,198
40—45 ...	19,132	8,627	10,505	1,549	610	939	14,541	7,354	7,187	3,042	663	2,379
45—50 ...	15,429	6,855	8,574	1,085	426	659	10,839	5,722	5,117	3,505	707	2,798
50—55 ...	14,298	6,322	7,976	937	363	576	9,636	5,185	4,451	3,723	774	2,949
55—60 ...	11,455	5,142	6,313	760	306	454	6,854	3,994	2,860	3,841	842	2,999
60—65 ...	9,792	4,287	5,505	689	276	413	5,329	3,165	2,164	3,774	846	2,928
65—70 ...	7,220	2,869	4,351	536	220	316	2,980	1,760	1,220	3,704	889	2,815
70 and over ...	10,735	4,371	6,364	860	402	458	3,278	2,146	1,132	6,597	1,823	4,774
UPPER CHINDWIN DISTRICT.												
All Races ...	204,982	104,314	100,668	106,891	57,007	49,884	82,113	42,041	40,072	15,978	5,266	10,712
0—1 ...	6,558	3,301	3,257	6,558	3,301	3,257
1—2 ...	5,832	2,877	2,955	5,832	2,877	2,955
2—3 ...	5,722	2,839	2,883	5,721	2,839	2,882	1	...	1
3—4 ...	5,693	2,803	2,890	5,693	2,803	2,890
4—5 ...	5,442	2,675	2,767	5,442	2,675	2,767
Total 0—5 ...	29,247	14,495	14,752	29,246	14,495	14,751	1	...	1
5—10 ...	24,011	11,966	12,045	24,007	11,964	12,043	4	2	2
10—15 ...	21,625	10,771	10,854	21,382	10,729	10,653	233	41	192	10	1	9
15—20 ...	19,698	9,581	10,117	13,704	7,723	5,981	5,605	1,748	3,857	389	110	279
20—25 ...	19,778	9,754	10,024	9,612	5,927	3,685	9,533	3,605	5,928	633	222	411
25—30 ...	18,134	9,440	8,694	3,286	2,367	919	13,873	6,655	7,218	975	418	557
30—35 ...	16,879	8,998	7,881	2,250	1,663	587	13,543	6,887	6,656	1,086	448	638
35—40 ...	12,458	6,764	5,694	986	615	371	10,337	5,697	4,640	1,135	452	683
40—45 ...	10,853	5,888	4,965	753	459	294	8,889	4,960	3,929	1,211	469	742
45—50 ...	8,796	4,711	4,085	485	331	154	6,607	3,828	2,779	1,704	552	1,152
50—55 ...	7,913	4,129	3,784	408	272	136	5,628	3,289	2,339	1,877	568	1,309
55—60 ...	5,712	2,952	2,760	269	170	99	3,416	2,223	1,193	2,027	559	1,468
60—65 ...	4,572	2,311	2,261	207	126	81	2,454	1,671	783	1,911	514	1,397
65—70 ...	2,401	1,194	1,207	121	70	51	1,023	734	289	1,257	390	867
70 and over ...	2,905	1,360	1,545	175	96	79	967	701	266	1,763	563	1,200
Burmese ...	97,744	49,694	48,050	50,483	27,205	23,278	39,270	19,729	19,541	7,991	2,760	5,231
0—1 ...	3,250	1,584	1,666	3,250	1,584	1,666
1—2 ...	2,676	1,311	1,365	2,676	1,311	1,365
2—3 ...	2,524	1,259	1,265	2,524	1,259	1,265
3—4 ...	2,583	1,281	1,302	2,583	1,281	1,302
4—5 ...	2,518	1,258	1,260	2,518	1,258	1,260
Total 0—5 ...	13,551	6,693	6,858	13,551	6,693	6,858
5—10 ...	11,366	5,637	5,729	11,365	5,636	5,729	1	1
10—15 ...	10,457	5,125	5,332	10,337	5,110	5,227	115	14	101	5	1	4
15—20 ...	9,511	4,653	4,858	6,506	3,767	2,739	2,817	835	1,982	188	51	137
20—25 ...	9,410	4,688	4,722	4,406	2,851	1,555	4,721	1,740	2,981	283	97	186
25—30 ...	8,400	4,338	4,062	1,573	1,209	364	6,409	2,946	3,463	418	183	235
30—35 ...	7,764	4,119	3,645	1,095	875	220	6,181	3,042	3,139	488	202	286
35—40 ...	5,839	3,171	2,668	426	268	158	4,831	2,671	2,160	582	232	350
40—45 ...	5,156	2,774	2,382	337	217	120	4,199	2,314	1,885	620	243	377
45—50 ...	4,311	2,296	2,015	247	174	73	3,235	1,832	1,403	829	290	539
50—55 ...	3,946	2,055	1,891	224	148	76	2,786	1,599	1,187	936	308	628
55—60 ...	2,967	1,547	1,420	148	94	54	1,742	1,137	605	1,077	316	761
60—65 ...	2,450	1,253	1,197	108	72	36	1,280	884	396	1,062	297	765
65—70 ...	1,235	646	589	61	37	24	525	382	143	649	227	422
70 and over ...	1,381	699	682	99	54	45	428	332	96	854	313	541
Other Indigenous Races	101,189	50,177	51,012	53,885	28,040	25,845	39,738	19,945	19,793	7,566	2,192	5,374
0—1 ...	3,160	1,641	1,519	3,160	1,641	1,519
1—2 ...	3,031	1,499	1,532	3,031	1,499	1,532
2—3 ...	3,075	1,518	1,557	3,075	1,518	1,557
3—4 ...	2,989	1,457	1,532	2,989	1,457	1,532
4—5 ...	2,821	1,359	1,462	2,821	1,359	1,462
Total 0—5 ...	15,076	7,474	7,602	15,076	7,474	7,602
5—10 ...	12,196	6,085	6,111	12,196	6,085	6,111
10—15 ...	10,766	5,424	5,342	10,668	5,402	5,266	94	22	72	4	...	4
15—20 ...	9,632	4,547	5,085	6,903	3,711	3,192	2,539	784	1,755	190	52	138
20—25 ...	9,642	4,534	5,108	4,911	2,810	2,101	4,408	1,619	2,789	323	105	218
25—30 ...	8,902	4,432	4,470	1,532	989	543	6,865	3,250	3,615	505	193	312
30—35 ...	8,347	4,238	4,109	1,028	669	359	6,777	3,368	3,409	542	201	341
35—40 ...	6,073	3,138	2,935	487	276	211	5,082	2,681	2,401	504	181	323
40—45 ...	5,262	2,753	2,509	360	189	171	4,361	2,376	1,985	541	188	353
45—50 ...	4,217	2,180	2,037	213	133	80	3,179	1,826	1,353	825	221	604
50—55 ...	3,760	1,898	1,862	172	114	58	2,695	1,561	1,134	893	223	670
55—60 ...	2,638	1,317	1,321	117	72	45	1,604	1,022	582	917	223	694
60—65 ...	2,045	997	1,048	95	50	45	1,127	745	382	823	202	621
65—70 ...	1,140	524	616	55	28	27	485	339	146	600	157	443
70 and over ...	1,493	636	857	72	38	34	522	352	170	899	246	653

IMPERIAL TABLE VII.—Age, Sex, and Civil Condition by Race.

Race and Age.	Population.			Unmarried.			Married.			Widowed.		
1	Persons.	Males.	Females.	Persons.	Males.	Females.	Persons.	Males.	Females.	Persons.	Males.	Females.
NORTHERN SHAN STATES.												
All Races	616,458	321,211	295,247	320,833	175,182	145,621	235,182	125,300	109,882	60,473	20,729	39,744
0—1	17,491	8,612	8,879	17,491	8,612	8,879
1—2	16,132	7,963	8,169	16,132	7,963	8,169
2—3	17,789	8,797	8,992	17,789	8,797	8,992
3—4	17,580	8,795	8,785	17,580	8,795	8,785
4—5	17,134	8,587	8,547	17,134	8,587	8,547
Total 0—5	86,126	42,754	43,372	86,126	42,754	43,372
5—10	74,061	37,456	36,605	74,040	37,453	36,587	20	3	17	1	...	1
10—15	67,029	33,809	33,220	65,757	33,646	32,111	1,138	154	984	134	9	125
15—20	59,874	29,916	29,958	40,269	23,753	16,516	17,571	5,523	12,048	2,034	640	1,394
20—25	62,470	32,081	30,389	28,516	18,841	9,675	30,491	11,909	18,582	3,463	1,331	2,132
25—30	59,608	32,696	26,912	11,254	8,342	2,912	43,205	21,962	21,243	5,149	2,392	2,757
30—35	51,441	29,143	22,298	6,653	4,989	1,664	39,850	21,799	18,051	4,938	2,355	2,583
35—40	56,746	21,278	15,468	2,603	1,920	743	29,159	17,191	11,968	4,924	2,167	2,757
40—45	30,774	17,454	13,320	1,950	1,344	606	23,767	14,094	9,673	5,057	2,016	3,041
45—50	22,484	12,127	10,357	1,064	698	366	15,623	9,688	5,935	5,797	1,741	4,056
50—55	19,836	10,576	9,260	890	585	305	13,214	8,267	4,947	5,732	1,724	4,008
55—60	14,908	7,552	7,356	546	314	232	8,236	5,501	2,735	6,126	1,737	4,389
60—65	12,725	6,287	6,438	443	238	205	6,479	4,451	2,028	5,803	1,598	4,205
65—70	7,211	3,357	3,854	242	125	117	2,950	2,130	820	4,019	1,102	2,917
70 and over	11,165	4,725	6,440	390	180	210	3,479	2,28	851	7,296	1,917	5,379
Burmese	18,445	9,959	8,486	8,897	4,923	3,974	7,940	4,317	3,623	1,608	719	889
0—1	577	289	288	577	289	288
1—2	457	224	233	457	224	233
2—3	458	228	230	458	228	230
3—4	448	227	221	448	227	221
4—5	438	219	219	438	219	219
Total 0—5	2,378	1,187	1,191	2,378	1,187	1,191
5—10	1,974	988	986	1,974	988	986
10—15	1,765	865	900	1,743	863	880	20	2	18	2	...	2
15—20	1,639	786	853	1,106	655	451	489	115	374	44	16	28
20—25	1,790	897	893	835	570	265	874	288	586	81	39	42
25—30	1,815	1,028	787	326	247	79	1,369	707	662	120	74	46
30—35	1,687	999	688	209	161	48	1,353	761	592	125	77	48
35—40	1,283	775	508	95	75	20	1,048	625	423	140	75	65
40—45	1,084	662	422	71	53	18	868	536	332	145	73	72
45—50	850	509	341	47	36	11	631	396	235	172	77	95
50—55	794	468	326	49	39	10	563	356	207	182	73	109
55—60	527	312	215	24	18	6	326	228	98	177	66	111
60—65	402	235	167	15	11	4	228	163	65	159	61	98
65—70	210	120	90	12	9	3	92	75	17	106	36	70
70 and over	247	128	119	13	11	2	79	65	14	155	52	103
Other Indigenous Races	515,116	256,945	258,171	272,129	144,821	127,308	169,592	94,993	94,599	53,395	17,131	36,264
0—1	15,109	7,404	7,705	15,109	7,404	7,705
1—2	14,098	6,938	7,160	14,098	6,938	7,160
2—3	15,528	7,646	7,882	15,528	7,646	7,882
3—4	15,234	7,580	7,654	15,234	7,580	7,654
4—5	14,796	7,392	7,404	14,796	7,392	7,404
Total 0—5	74,765	36,960	37,805	74,765	36,960	37,805
5—10	63,795	32,064	31,731	63,790	32,063	31,727	4	1	3	1	...	1
10—15	57,635	28,729	28,906	56,566	28,621	27,945	940	100	840	129	8	121
15—20	49,569	23,200	26,369	33,698	19,122	14,576	14,002	3,541	10,461	1,869	537	1,332
20—25	50,117	23,369	26,748	23,128	14,515	8,613	23,854	7,747	16,107	3,135	1,107	2,028
25—30	47,292	23,718	23,574	8,652	6,029	2,623	34,086	15,711	18,375	4,554	1,978	2,576
30—35	41,024	21,611	19,413	5,029	3,537	1,492	31,673	16,137	15,536	4,322	1,937	2,385
35—40	29,479	16,167	13,312	1,989	1,322	667	23,172	13,118	10,054	4,318	1,727	2,591
40—45	24,957	13,453	11,504	1,477	936	541	19,080	10,939	8,141	4,400	1,578	2,822
45—50	18,683	9,661	9,022	841	519	322	12,913	7,816	5,097	4,929	1,326	3,603
50—55	16,695	8,616	8,079	723	452	271	11,083	6,811	4,272	4,889	1,353	3,536
55—60	13,069	6,521	6,548	479	266	213	7,186	4,770	2,416	5,404	1,485	3,919
60—65	11,293	5,525	5,768	404	209	195	5,735	3,940	1,795	5,154	1,376	3,778
65—70	6,529	3,022	3,507	223	111	112	2,669	1,932	737	3,637	979	2,658
70 and over	10,214	4,329	5,885	365	159	206	3,195	2,430	765	6,654	1,740	4,914
Chinese	60,550	35,737	24,813	32,687	20,094	12,593	23,459	13,663	9,796	4,404	1,980	2,424
0—1	1,415	721	694	1,415	721	694
1—2	1,218	614	604	1,218	614	604
2—3	1,457	743	714	1,457	743	714
3—4	1,589	831	758	1,589	831	758
4—5	1,628	844	784	1,628	844	784
Total 0—5	7,307	3,753	3,554	7,307	3,753	3,554
5—10	7,310	3,885	3,425	7,308	3,885	3,423	2
10—15	6,747	3,686	3,061	6,660	3,658	3,002	86	28	58
15—20	6,080	3,784	2,296	4,524	3,111	1,413	1,496	639	857	60	34	26
20—25	6,389	4,169	2,220	3,480	2,729	751	2,781	1,361	1,420	128	79	49
25—30	6,153	4,024	2,129	1,539	1,360	179	4,305	2,474	1,831	309	190	119
30—35	5,443	3,550	1,893	959	857	102	4,145	2,491	1,654	339	202	137
35—40	4,195	2,707	1,488	384	335	49	3,477	2,127	1,350	334	245	89
40—45	3,522	2,237	1,285	262	219	43	2,863	1,754	1,109	397	264	133
45—50	2,358	1,419	939	116	86	30	1,635	1,069	566	607	264	343
50—55	1,949	1,135	814	80	56	24	1,280	838	442	589	241	348
55—60	1,134	567	567	34	21	13	610	397	213	490	149	341
60—65	900	422	478	21	15	6	439	278	161	440	129	311
65—70	421	177	244	6	4	2	161	98	63	254	75	179
70 and over	642	222	420	7	5	2	179	109	70	456	108	348

PART II.—Districts and States.

Race and Age. 1	Population.			Unmarried.			Married.			Widowed.		
	Persons. 2	Males 3	Females. 4	Persons. 5	Males. 6	Females. 7	Persons. 8	Males. 9	Females. 10	Persons. 11	Males. 12	Females. 13
NORTHERN SHAN STATES—concl'd.												
Indian Hindus	17,537	14,614	2,723	4,780	3,593	1,187	11,746	10,323	1,423	811	698	113
0—1	292	148	144	292	148	144
1—2	269	140	129	269	140	129
2—3	254	133	121	254	133	121
3—4	226	116	110	226	116	110
4—5	196	98	98	196	98	98
Total 0—5	1,237	635	602	1,237	635	602
5—10	697	375	322	684	373	311	13	2	11
10—15	628	379	249	548	359	189	79	20	59	1
15—20	2,064	1,737	327	589	547	42	1,424	1,144	280	51	46	5
20—25	3,399	3,012	387	652	632	20	2,648	2,288	360	99	92	7
25—30	3,522	3,209	313	464	455	9	2,926	2,633	293	132	121	11
30—35	2,584	2,356	228	295	288	7	2,173	1,962	211	116	106	10
35—40	1,336	1,229	107	136	134	2	1,106	1,009	97	94	86	8
40—45	892	818	74	100	97	3	709	648	61	83	73	10
45—50	407	375	32	39	37	2	306	286	20	62	52	10
50—55	277	251	26	25	25	...	198	185	13	54	41	13
55—60	123	105	18	6	6	...	75	68	7	42	31	11
60—65	96	79	17	3	3	...	54	48	6	39	28	11
65—70	35	25	10	19	16	3	16	9	7
70 and over	40	29	11	2	2	...	16	14	2	22	13	9
SOUTHERN SHAN STATES.												
All Races	870,230	441,984	428,246	435,180	237,031	198,149	346,617	174,258	172,359	88,433	30,695	57,738
0—1	23,439	11,438	12,001	23,439	11,438	12,001
1—2	22,950	11,285	11,665	22,949	11,285	11,664	1	...	1
2—3	25,031	12,394	12,637	25,031	12,394	12,637
3—4	25,043	12,471	12,572	25,043	12,471	12,572
4—5	24,316	12,027	12,289	24,314	12,026	12,288	2	1	1
Total 0—5	120,779	59,615	61,164	120,776	59,614	61,162	3	1	2
5—10	104,614	52,944	51,670	104,584	52,939	51,645	28	5	23	2	...	2
10—15	95,183	48,540	46,643	92,486	48,269	44,217	2,375	231	2,144	322	40	282
15—20	82,716	39,574	43,142	52,302	31,648	20,654	27,076	6,951	20,125	3,338	975	2,363
20—25	84,458	40,023	44,435	34,281	23,031	11,250	44,774	14,994	29,780	5,403	1,998	3,405
25—30	80,877	41,398	39,479	12,432	9,073	3,359	61,135	28,979	32,156	7,310	3,346	3,964
30—35	71,616	38,384	33,232	7,427	5,277	2,150	57,102	29,806	27,296	7,087	3,301	3,786
35—40	52,780	28,747	24,033	3,423	2,306	1,117	42,131	23,557	18,574	7,226	2,884	4,342
40—45	45,286	24,348	20,938	2,571	1,690	881	35,315	19,998	15,317	7,400	2,660	4,740
45—50	34,738	18,597	16,141	1,489	1,013	476	24,505	14,807	9,698	8,744	2,777	5,967
50—55	30,718	16,310	14,408	1,259	861	398	20,476	12,615	7,861	8,983	2,834	6,149
55—60	23,133	12,207	10,926	728	474	254	13,343	9,016	4,327	9,062	2,717	6,345
60—65	18,813	9,760	9,053	576	357	219	9,929	6,917	3,012	8,308	2,486	5,822
65—70	10,150	5,014	5,136	337	195	142	4,094	3,016	1,078	5,719	1,803	3,916
70 and over	14,369	6,523	7,846	509	284	225	4,331	3,365	966	9,529	2,874	6,655
Other Indigenous Races	845,489	425,854	419,635	422,783	229,037	193,746	336,210	167,373	168,837	86,496	29,444	57,052
0—1	22,723	11,075	11,648	22,723	11,075	11,648
1—2	22,267	10,932	11,335	22,267	10,932	11,335
2—3	24,356	12,042	12,314	24,356	12,042	12,314
3—4	24,402	12,145	12,257	24,402	12,145	12,257
4—5	23,710	11,728	11,982	23,710	11,728	11,982
Total 0—5	117,458	57,922	59,536	117,458	57,922	59,536
5—10	102,165	51,684	50,481	102,150	51,683	50,467	13	1	12	2	...	2
10—15	93,090	47,440	45,650	90,480	47,180	43,300	2,296	221	2,075	314	39	275
15—20	80,497	38,243	42,254	50,907	30,596	20,311	26,321	6,703	19,618	3,269	944	2,325
20—25	81,795	38,281	43,514	33,018	21,932	11,086	43,485	14,416	29,069	5,292	1,933	3,359
25—30	78,033	39,329	38,704	11,643	8,336	3,307	59,284	27,810	31,474	7,106	3,183	3,923
30—35	69,018	36,422	32,596	6,873	4,759	2,114	55,291	28,550	26,741	6,854	3,113	3,741
35—40	50,894	27,268	23,626	3,168	2,076	1,092	40,731	22,480	18,251	6,995	2,712	4,283
40—45	43,731	23,143	20,588	2,397	1,538	859	34,161	19,106	15,055	7,173	2,499	4,674
45—50	33,682	17,790	15,892	1,403	942	461	23,744	14,205	9,539	8,535	2,643	5,892
50—55	29,897	15,684	14,213	1,197	812	385	19,903	12,150	7,753	8,797	2,722	6,075
55—60	22,639	11,857	10,782	707	457	250	13,030	8,763	4,267	8,902	2,637	6,265
60—65	18,424	9,494	8,930	561	345	216	9,692	6,729	2,963	8,171	2,420	5,751
65—70	9,975	4,891	5,084	323	183	140	4,006	2,942	1,064	5,646	1,766	3,880
70 and over	14,191	6,406	7,785	498	276	222	4,253	3,297	956	9,440	2,833	6,607
KARENNI.												
All Races	58,761	29,250	29,511	30,096	15,672	14,424	22,633	11,705	10,928	6,032	1,873	4,159
0—1	1,659	813	846	1,659	813	846
1—2	1,688	829	859	1,688	829	859
2—3	1,847	924	923	1,847	924	923
3—4	1,830	934	896	1,830	934	896
4—5	1,758	885	873	1,758	885	873
Total 0—5	8,782	4,385	4,397	8,782	4,385	4,397
5—10	7,203	3,678	3,525	7,202	3,677	3,525	1	1
10—15	6,382	3,160	3,222	6,285	3,149	3,136	88	11	77	9	...	9
15—20	5,180	2,353	2,827	3,627	1,875	1,752	1,407	440	967	146	38	108
20—25	5,305	2,484	2,821	2,323	1,364	959	2,699	1,027	1,672	283	93	190
25—30	5,393	2,655	2,738	783	530	253	4,124	1,950	2,174	486	175	311
30—35	5,044	2,601	2,443	464	308	156	4,030	2,095	1,935	550	198	352
35—40	4,222	2,238	1,984	211	141	70	3,282	1,881	1,401	729	216	513
40—45	3,506	1,829	1,677	144	92	52	2,617	1,540	1,077	745	197	548
45—50	2,355	1,201	1,154	84	49	35	1,635	953	682	636	199	437
50—55	1,989	982	1,007	69	40	29	1,291	744	547	629	198	431
55—60	1,364	687	677	54	31	23	669	469	200	641	187	454
60—65	1,053	525	528	36	18	18	472	341	131	545	166	379
65—70	466	232	234	10	6	4	170	134	36	286	92	194
70 and over	517	240	277	22	7	15	148	119	29	347	114	233

IMPERIAL TABLE VII.—Age, Sex and Civil Condition by Race.

PART III.—TOWNS.*

Town.	Race.	Sex.	Total Population.	Age.																		
				0-1	1-2	2-3	3-4	4-5	5-10	10-15	15-20	20-25	25-30	30-35	35-40	40-45	45-50	50-55	55-60	60-65	65-70	70 and over.
1	2	3	4	5	6	7	8	9	10	11	12	13	14	15	16	17	18	19	20	21	22	23
Mandalay Municipality.	All Races	...	69,849	1,392	1,197	1,309	1,346	1,280	6,750	6,709	7,148	8,006	7,619	6,877	5,220	4,435	3,125	2,642	1,779	1,416	750	849
		Males	65,101	1,443	1,242	1,339	1,405	1,385	6,773	6,495	6,424	6,789	5,755	5,468	4,696	3,893	3,090	2,770	2,059	1,706	1,027	1,342
	Burmese	...	50,295	1,053	896	980	1,006	946	5,191	5,117	5,122	5,576	5,116	4,651	3,585	3,085	2,233	1,956	1,389	1,119	598	676
		Females	52,586	1,116	940	999	1,058	1,049	5,283	5,120	5,101	5,428	4,598	4,448	3,930	3,260	2,625	2,355	1,757	1,457	891	1,171
	Indian Hindus	...	6,005	69	65	76	76	72	346	371	628	805	957	827	581	460	269	183	68	44	21	27
Moulmein		Females	2,016	63	60	74	72	66	251	206	213	252	233	189	107	75	50	44	23	15	8	15
	Indian Muslims	...	3,538	32	25	28	27	23	84	113	407	565	577	514	372	287	189	140	59	49	20	27
		Females	769	32	25	27	28	22	82	70	95	106	75	64	43	28	25	23	10	8	4	2
	Indo-Burman Races	...	5,076	135	131	131	141	141	641	615	506	479	465	421	296	264	196	159	131	109	53	62
		Females	5,898	137	140	146	147	152	706	658	617	622	521	458	350	306	234	215	169	141	81	98
Bassedin	All Races	...	38,399	577	668	664	629	601	3,354	3,559	4,039	4,547	4,484	4,091	3,133	2,545	1,724	1,427	853	666	364	474
		Females	27,107	556	655	692	655	621	3,137	3,194	3,108	3,053	2,433	2,036	1,575	1,400	1,075	958	666	538	301	454
	Burmese	...	9,571	192	217	220	207	188	1,053	1,106	1,087	1,039	866	767	581	524	396	368	264	213	125	158
		Females	9,992	185	218	233	205	190	1,059	1,127	1,122	1,097	890	744	588	550	456	429	308	248	139	204
	Other Indigenous Races	...	5,043	84	110	105	91	88	564	630	585	535	426	377	337	312	224	197	134	109	57	78
		Females	4,810	91	107	94	95	104	519	556	583	530	421	361	275	260	196	179	142	122	71	104
	Indian Hindus	...	11,797	104	106	105	106	108	583	655	1,118	1,549	1,856	1,749	1,300	957	557	422	195	144	79	104
		Females	4,160	101	101	120	129	110	462	410	431	514	449	372	281	223	147	113	75	54	25	43
	Indian Muslims	...	4,583	40	42	37	36	33	220	261	488	673	693	632	460	342	230	168	86	63	29	50
		Females	1,365	35	44	41	37	40	180	176	165	165	117	100	79	62	37	25	19	16	12	15
Bassedin	Indo-Burman Races	...	2,982	76	95	101	90	84	401	375	312	306	251	215	167	145	107	99	60	44	24	30
		Females	3,277	65	93	104	93	77	413	418	395	394	281	226	173	150	113	96	59	49	29	49
	Chinese	...	3,064	60	78	77	72	70	352	347	309	305	273	246	191	178	145	126	89	74	38	34
Bassedin		Females	2,266	51	66	72	72	74	317	295	243	220	185	160	124	106	90	80	47	36	17	11
	All Races	...	29,148	396	368	395	410	390	2,045	2,189	3,083	3,951	4,278	3,750	2,557	1,972	1,212	912	484	367	169	220
Bassedin		Females	16,514	373	379	395	401	398	1,845	1,802	1,836	1,933	1,701	1,403	1,007	868	618	535	362	301	160	197
	Burmese	...	11,992	241	231	254	256	237	1,236	1,256	1,263	1,335	1,285	1,156	861	717	506	427	264	217	114	136
Bassedin		Females	11,207	241	241	255	260	258	1,205	1,153	1,170	1,274	1,156	970	695	603	470	413	296	249	138	160

	1	2	3	4	5	6	7	8	9	10	11	12	13	14	15	16	17	18	19	20	21	22	23
Akyab	...	Other Indigenous Races	Males Females	1,255 1,180	17 22	22 26	17 21	20 18	26 20	176 149	208 212	208 225	170 169	91 83	81 55	63 47	54 48	36 28	25 19	14 14	13 11	9 5	5 8
				9,160 1,587	49 37	40 41	45 52	53 50	52 45	264 159	343 135	911 164	1,418 206	1,801 210	1,597 168	1,018 116	723 89	361 44	245 34	109 17	69 9	23 3	39 8
				3,695 647	23 15	18 13	18 10	20 15	17 17	100 78	127 76	416 77	682 84	746 73	592 59	347 41	243 33	145 21	103 15	46 6	26 6	6 4	20 4
				28,724 9,370	246 198	200 196	210 199	203 184	186 187	1,303 1,032	1,885 1,085	3,783 1,018	4,623 961	4,417 811	3,833 733	2,550 561	1,957 510	1,256 435	928 393	481 284	347 221	142 134	174 228
Tavoy	...	Other Indigenous Races	Males Females	6,663 6,402	142 119	117 107	119 115	116 112	106 116	654 660	734 722	740 675	696 588	621 496	588 483	468 402	430 389	328 354	285 328	200 238	151 186	76 117	92 195
				10,259 729	34 26	25 30	27 32	27 22	26 18	242 75	473 63	1,423 75	1,866 107	1,830 102	1,561 75	1,004 38	765 21	442 12	280 12	105 8	75 6	28 3	26 4
				9,456 576	19 17	12 15	13 15	13 13	9 13	156 62	430 61	1,396 77	1,821 91	1,730 63	1,462 44	924 29	612 25	342 18	257 13	123 5	83 4	24 2	30 9
				1,448 1,289	38 25	35 31	38 27	35 27	33 33	194 189	196 188	143 147	140 138	127 118	121 103	90 68	74 55	63 37	48 31	29 26	21 20	7 11	16 15
Henzada	...	All Races	Males Females	14,601 14,417	363 285	322 225	343 236	365 297	353 346	1,784 1,983	1,755 1,939	1,390 1,508	1,319 1,483	1,193 1,175	1,118 986	974 800	882 768	627 590	503 515	434 398	398 336	211 217	267 330
				10,828 12,444	300 221	256 159	278 165	300 235	288 294	1,480 1,743	1,465 1,712	1,110 1,300	975 1,270	774 1,001	700 840	605 688	568 670	415 518	341 457	309 357	287 306	166 203	211 305
				15,765 12,777	288 399	311 363	323 337	308 298	312 298	1,544 1,392	1,569 1,363	1,739 1,409	1,875 1,413	1,738 1,128	1,551 964	1,135 744	931 660	622 501	521 458	355 362	294 304	159 175	190 209
				10,716 10,703	233 323	236 292	244 279	240 247	254 245	1,237 1,163	1,218 1,136	1,180 1,144	1,157 1,144	1,000 915	902 787	652 639	564 585	420 445	367 402	276 326	239 276	134 161	163 194
Prone	...	All Races	Males Females	15,332 12,963	377 362	316 320	297 318	290 292	292 284	1,438 1,342	1,396 1,273	1,523 1,359	1,732 1,452	1,762 1,278	1,661 1,150	1,248 867	995 751	670 569	541 481	306 323	239 260	115 134	134 148
				9,694 10,347	278 264	232 231	215 228	204 214	199 216	1,080 1,049	1,068 1,019	973 1,080	989 1,128	926 995	874 914	676 707	578 621	426 486	360 419	232 292	185 233	92 121	107 130
				13,769 11,688	269 278	247 257	271 270	279 264	245 245	1,271 1,159	1,272 1,166	1,378 1,274	1,571 1,323	1,570 1,151	1,469 1,005	1,088 760	852 643	582 464	502 436	328 359	254 298	150 144	171 192
				11,392 10,855	240 245	210 231	231 244	245 237	217 217	1,137 1,041	1,135 1,067	1,172 1,200	1,269 1,235	1,201 1,064	1,132 926	843 711	662 610	474 443	421 419	282 350	228 289	138 141	155 185
Toungoo	...	All Races	Males Females	13,215 10,008	228 252	240 244	235 245	228 233	226 226	1,297 1,197	1,333 1,215	1,400 1,147	1,609 1,110	1,552 905	1,371 783	987 581	811 507	574 353	441 308	264 244	206 200	91 109	122 149

* In this part figures are not given for each civil condition.

IMPERIAL TABLE VII.—Age, Sex and Civil Condition by Race—contd.
PART III.—TOWNS.*

Town.	Race.	Sex.	Total Population.	Age.																		
				Age.																		
				0-1	1-2	2-3	3-4	4-5	5-10	10-15	15-20	20-25	25-30	30-35	35-40	40-45	45-50	50-55	55-60	60-65	65-70	70 and over.
1	2	3	4	5	6	7	8	9	10	11	12	13	14	15	16	17	18	19	20	21	22	23
Toungoo—concd.	Burmese	Males Females	6,442 6,075	129 142	121 134	119 137	124 132	124 125	697 649	707 659	734 658	767 656	663 564	581 503	410 383	368 340	284 241	234 219	142 186	110 151	54 79	74 117
Pakokku	All Races	Males Females	11,881 11,234	252 295	217 257	223 212	241 234	225 239	1,218 1,123	1,230 1,105	1,254 1,102	1,320 1,091	1,248 1,012	1,124 929	803 714	690 621	482 498	419 480	342 422	276 368	136 214	181 318
Pegu	Burmese	Males Females	10,689 10,792	237 278	203 241	210 200	226 220	210 226	1,155 1,064	1,166 1,051	1,149 1,045	1,175 1,038	1,060 973	951 889	680 692	589 605	414 490	375 473	323 420	258 364	130 210	178 313
	All Races	Males Females	11,920 9,792	229 236	220 230	238 234	226 216	211 214	1,164 1,087	1,189 1,094	1,197 1,108	1,344 1,097	1,287 885	1,129 789	934 620	801 549	524 395	412 322	283 237	248 198	124 112	160 169
Insein	Burmese	Males Females	6,718 7,263	149 155	141 160	148 157	139 141	130 146	799 784	832 826	710 822	696 780	571 621	506 567	449 476	399 441	293 320	246 261	169 200	153 166	78 96	110 144
	All Races	Males Females	13,420 7,067	180 182	181 198	185 218	186 199	185 186	960 842	1,004 774	1,412 793	1,823 821	1,912 654	1,669 564	1,182 399	932 350	580 250	433 206	253 158	193 125	68 64	82 84
	Burmese	Males Females	5,305 3,259	59 65	70 81	71 88	74 84	78 82	389 389	422 367	503 359	607 358	706 298	621 267	479 185	419 166	282 126	222 104	132 89	99 69	31 32	41 50
	Indian Hindus	Males Females	5,267 2,113	70 69	67 66	71 76	70 67	64 60	349 247	358 216	588 249	808 274	823 207	726 167	475 117	333 104	194 65	128 48	58 31	45 24	19 13	21 13
Mergui	All Races	Males Females	10,969 9,436	283 253	218 226	223 225	241 235	228 240	1,147 1,147	1,106 1,084	1,002 952	1,112 899	1,191 810	1,097 810	784 606	690 496	493 366	371 326	279 245	238 205	122 125	144 186
	Other Indigenous Races	Males Females	5,767 6,661	169 168	129 152	137 146	154 155	146 160	754 816	715 800	540 687	529 596	534 529	489 577	310 437	310 354	246 269	176 242	146 180	126 153	69 101	88 139
Pymnana	All Races	Males Females	9,384 8,272	248 239	198 206	208 201	212 203	205 199	996 921	969 866	956 880	1,047 925	1,023 756	908 634	613 490	520 429	399 320	332 310	206 246	152 187	87 102	105 158
	Burmese	Males Females	5,429 5,669	173 154	129 126	134 123	135 127	122 128	630 597	634 572	568 598	563 618	513 508	446 423	302 342	268 316	230 242	205 241	138 199	106 153	59 80	74 122
	All Races	Males Females	8,971 7,880	194 208	199 227	199 210	193 195	180 184	962 895	991 889	969 885	972 842	813 652	736 591	617 472	531 419	397 303	329 266	229 196	210 156	110 98	140 192
Thaton	Burmese	Males Females	3,173 3,347	63 75	65 78	68 78	67 73	66 70	369 381	384 389	369 391	352 371	262 268	227 235	191 194	176 180	136 135	114 118	88 89	82 74	44 44	50 104

1	2	3	4	5	6	7	8	9	10	11	12	13	14	15	16	17	18	19	20	21	22	23
Maymyo Municipality.	All Races	...	9,842 6,744	221 233	195 212	210 222	201 208	205 189	965 871	919 804	1,023 698	1,222 761	1,183 637	1,031 493	738 335	577 290	394 238	302 202	165 132	142 101	66 53	83 65
	Burmese	...	2,354 2,535	84 76	58 65	59 67	55 61	54 58	291 285	283 269	247 239	242 298	224 276	206 191	144 129	119 123	89 112	76 104	47 68	41 53	17 34	18 27
	Indian Hindus	...	3,754 1,489	59 75	60 66	62 68	56 61	56 49	233 204	215 165	387 152	571 174	596 130	495 108	329 72	244 55	156 39	112 29	48 18	35 12	17 4	23 8
Syriam	All Races	...	10,398 4,672	132 114	131 136	128 135	120 125	116 120	609 525	614 489	909 495	1,350 537	1,817 444	1,660 396	994 307	719 242	407 173	277 140	153 101	122 78	62 47	78 68
	Burmese	...	2,464 2,713	55 63	60 68	58 63	57 63	59 62	332 302	339 306	242 304	208 299	220 222	217 226	134 199	117 149	98 102	78 87	63 68	56 51	30 33	41 46
	Indian Hindus	...	5,168 721	29 20	26 24	23 24	22 19	21 18	108 68	123 55	464 66	838 103	1,171 105	1,019 69	575 41	387 33	168 27	97 20	38 10	34 8	13 5	12 6
Sagaing	All Races	...	7,259 6,868	190 172	160 149	161 165	170 167	154 160	744 795	726 770	796 708	850 700	734 592	649 527	456 420	384 374	294 278	262 262	189 209	146 176	83 109	111 135
	Burmese	...	5,194 5,621	159 141	129 113	134 127	140 129	124 110	604 593	590 607	557 585	538 571	444 483	405 430	297 342	250 307	197 234	193 223	154 169	119 143	69 94	91 108
Paungde	All Races	...	7,064 6,415	139 129	118 138	133 129	132 123	123 129	668 667	714 675	747 690	755 682	730 580	686 524	526 424	446 398	313 300	257 251	194 190	171 171	99 100	113 115
	Burmese	...	5,295 5,822	115 112	100 118	109 110	110 104	108 110	570 593	606 607	573 626	522 614	464 518	441 470	347 389	307 372	235 287	201 238	160 181	144 164	85 96	98 113
Mandalay Cantonment.	All Races	...	7,818 5,164	118 123	128 131	138 143	128 141	113 122	571 567	548 532	870 521	1,161 546	1,156 463	927 406	525 299	421 267	274 209	213 185	178 180	144 150	95 81	110 98
	Burmese	...	4,739 3,997	73 78	75 81	84 88	86 94	76 82	416 429	418 414	495 364	628 383	629 361	467 316	278 248	266 231	178 184	143 167	138 161	118 141	80 78	91 97
Chauk	All Races	...	7,820 5,010	132 173	129 142	141 148	143 143	140 126	580 558	530 491	805 533	1,140 603	1,276 546	1,061 457	600 304	419 256	254 165	201 144	115 81	81 59	37 40	36 41
	Burmese	...	4,614 4,334	99 147	104 117	116 121	119 117	116 102	487 475	433 428	483 453	565 514	574 471	507 396	288 269	212 230	172 155	142 133	82 73	61 54	29 40	25 39
Namtun-Panghai	All Races	...	9,849 2,931	91 85	90 92	99 93	83 82	76 70	300 280	294 244	1,088 327	1,872 389	2,120 366	1,662 307	897 191	583 142	256 75	169 67	78 43	55 34	17 18	19 26
	All Races	...	6,177 6,334	147 166	163 161	152 158	137 157	136 144	673 674	676 645	601 649	603 659	592 552	540 468	407 376	353 367	266 299	221 264	181 208	158 172	78 96	93 119
Allanmyo	Burmese	...	5,024 5,857	129 150	144 142	136 142	121 142	118 128	591 613	591 588	500 599	474 613	424 512	383 436	291 351	270 343	230 284	186 252	156 200	137 162	63 89	80 111

* In this part figures are not given for each civil condition.

IMPERIAL TABLE VII.—Age, Sex and Civil Condition by Race—concl'd.
PART III.—TOWNS.*

Town.	Race.	Sex.	Total Population.	Age.																		
				Age.																		
				0—1	1—2	2—3	3—4	4—5	5—10	10—15	15—20	20—25	25—30	30—35	35—40	40—45	45—50	50—55	55—60	60—65	65—70	70 and over.
1	2	3	4	5	6	7	8	9	10	11	12	13	14	15	16	17	18	19	20	21	22	23
Pyapon	All Races	...	7,316	123	108	117	120	112	623	653	758	895	920	831	604	468	312	260	149	116	67	80
	Males	Females	5,022	125	113	128	132	130	572	543	553	554	461	381	304	283	196	173	125	103	62	84
Letpadan	Burmese	...	3,728	83	71	80	82	79	432	437	388	375	335	323	249	206	168	147	94	77	46	56
	Males	Females	3,831	80	81	92	96	94	425	417	420	403	337	288	240	233	158	143	106	86	56	76
Shwebo	All Races	...	6,579	135	157	138	127	134	696	687	686	727	677	612	457	412	285	215	169	148	59	58
	Males	Females	5,381	121	155	148	140	145	642	597	615	622	508	439	325	291	234	204	139	119	61	76
Yenangyaung	Burmese	...	4,388	103	115	109	100	99	539	544	479	447	363	328	258	243	184	153	128	114	43	39
	Males	Females	4,667	84	115	113	108	110	518	501	516	517	420	361	278	258	211	188	130	110	57	72
Monywa	All Races	...	6,046	134	123	135	126	116	616	583	584	714	700	594	444	376	255	197	118	107	56	68
	Males	Females	5,240	144	116	132	148	140	638	574	552	574	481	428	309	268	208	176	126	106	55	65
Kyaukse	Burmese	...	4,274	107	100	106	98	89	484	466	434	485	438	372	273	241	172	133	92	84	46	54
	Males	Females	4,411	111	88	100	116	110	519	478	476	486	398	354	257	231	189	163	119	100	53	63
Thongwa	All Races	...	6,170	131	93	118	123	115	629	643	663	707	663	605	465	395	267	211	125	102	53	62
	Males	Females	4,928	127	102	129	132	116	540	517	507	509	460	426	313	272	193	158	135	123	69	100
Kyaiklat	Burmese	...	4,781	113	78	96	103	98	536	544	525	536	471	420	320	280	202	171	107	83	44	54
	Males	Females	4,375	106	84	109	113	100	466	452	456	445	400	375	278	248	181	149	132	119	64	98
Thongwa	All Races	...	5,829	138	109	125	125	112	597	604	640	700	648	560	369	313	226	189	141	103	52	78
	Males	Females	4,971	113	114	121	120	116	552	527	521	533	464	407	299	254	188	177	153	129	76	107
Thongwa	Burmese	...	4,368	112	82	97	102	89	486	497	495	508	450	384	247	220	159	139	112	81	41	67
	Males	Females	4,346	92	95	99	97	92	460	456	456	457	399	359	270	233	173	162	147	123	72	104
Thongwa	All Races	...	6,132	96	100	104	101	105	535	546	620	717	736	659	468	397	291	222	162	139	66	68
	Males	Females	4,526	94	110	102	106	104	499	474	498	514	425	365	285	265	187	163	122	97	53	63
Thongwa	Burmese	...	3,692	67	74	75	74	82	413	409	377	366	328	304	252	235	181	142	114	104	46	49
	Males	Females	3,827	76	89	82	88	88	404	387	421	425	346	302	249	237	174	153	112	91	47	56
Thongwa	All Races	...	5,692	92	129	138	130	122	659	655	488	472	502	553	459	355	262	186	172	153	70	95
	Males	Females	4,854	84	125	125	133	156	663	587	486	464	408	357	290	274	191	152	107	107	72	73
Thongwa	Burmese	...	4,291	81	112	116	108	105	563	551	353	323	334	379	318	234	181	136	135	122	56	84
	Males	Females	4,308	75	113	108	115	138	583	519	433	407	358	313	259	246	172	135	97	99	67	71

* In this part figures are not given for each civil condition.

IMPERIAL TABLE VIII.

Civil Condition by Age for Selected Races.

NOTES 1. In this table figures are given not for the whole population but for certain selected races or racial groups in the districts and states where they are specially numerous. All the races are indigenous with the exception of Telugu.

2. In Imperial Table VII figures have been given for the usual five-yearly groups and in Note 4 to that table on page 53 the manner in which these figures were obtained has been described. In this table the figures have not been adjusted to form five-yearly groups since by leaving them in groups of 3 and 7 it is possible to give figures for the ages 14-16, which were considered of importance. It should be noted that the age-group 14-16 includes those who had completed 13½ but had not completed 16½ years; the other age-groups have a similar interpretation.

1	2	3	4	5	6	7	8	9	10	11	12	13	14	15	16	17	18	19	20	21	22	23
Palaung ...	Northern Shan States	Males Females	59,519	35,056	11,429	9,888	3,977	5,784	3,491	487	21,246	...	24	1,602	12,994	6,626	3,217	...	1	120	1,286	1,810
			60,522	32,063	12,018	9,516	3,955	4,299	1,861	414	20,989	...	207	4,098	12,772	3,912	7,470	...	15	330	2,170	4,955
	North Hsenwi	Males Females	22,537	12,723	4,280	3,806	1,372	1,994	1,053	158	8,685	...	11	716	5,472	2,486	1,129	50	486	593
Tawngtheng State	...	Males Females	22,648	11,060	4,571	3,739	1,331	1,259	647	113	8,532	...	122	1,961	5,087	1,362	2,456	...	11	123	730	1,592
			11,858	7,181	2,538	1,805	812	1,229	696	101	4,051	355	2,426	1,270	626	26	245	355
			13,016	7,097	2,657	1,896	887	1,111	423	123	4,009	...	23	760	2,469	757	1,910	...	4	73	522	1,311
Kachin Group ...	Southern Shan States	Males Females	7,252	4,587	1,217	1,647	557	690	437	39	2,437	...	2	136	1,428	871	228	7	79	142
			6,249	3,470	1,281	1,456	369	305	55	4	2,392	...	24	327	1,567	472	387	...	3	21	111	252
	Northern Shan States	Males Females	30,007	16,334	5,141	5,100	1,872	2,496	1,567	158	12,523	1	64	1,012	7,662	3,784	1,150	...	5	48	519	578
North Hsenwi	...	Males Females	33,222	15,178	5,264	4,858	1,780	2,107	995	174	12,687	4	278	2,381	8,052	1,972	5,357	...	17	157	1,591	3,592
			22,133	12,110	3,951	3,861	1,366	1,727	1,091	114	9,161	...	56	771	5,669	2,665	862	...	3	35	402	422
			24,493	11,199	4,040	3,643	1,317	1,462	632	85	9,341	4	225	1,821	5,866	1,425	3,953	...	12	131	1,210	2,600
Myitkyina	...	Males Females	20,021	12,025	2,545	3,033	1,392	2,463	2,391	201	7,168	4	92	508	4,635	1,929	828	...	1	27	383	416
			19,943	9,433	2,483	2,858	1,252	1,563	1,108	169	7,438	...	135	1,457	4,944	902	3,072	...	1	115	1,127	1,829
			21,619	13,077	3,175	3,928	2,543	1,950	1,348	133	7,859	4	100	628	4,724	2,403	683	...	2	27	339	315
Bhamo	...	Males Females	25,108	10,759	3,193	3,427	1,429	1,430	1,117	163	9,739	6	225	1,813	6,245	1,450	4,610	...	19	113	1,641	2,837
			82,205	49,552	18,612	13,476	5,128	6,933	4,878	495	30,288	2	65	1,857	17,839	10,525	2,365	...	7	73	792	1,493
			87,038	45,830	19,812	12,412	4,768	5,395	2,765	678	31,689	...	277	4,978	20,617	5,817	9,519	...	9	247	2,975	6,288
Chin Group ...	Chin Hills	Males Females	31,407	19,126	6,383	5,831	2,217	2,849	1,527	319	11,059	...	16	799	6,474	3,770	1,222	29	321	872
			30,683	17,728	6,477	5,586	1,954	2,339	1,131	241	10,651	1	40	1,816	6,188	2,606	2,304	...	2	111	575	1,616
			9,110	5,676	1,610	1,856	653	874	579	104	3,165	...	4	211	1,864	1,086	269	3	66	200
Mon Group (Talaing)	Pegu	Males Females	9,182	5,377	1,667	1,734	568	794	518	96	3,103	...	14	520	1,811	758	702	...	2	20	156	524
			124,644	75,959	27,304	23,680	8,424	11,210	4,391	950	44,196	...	22	3,656	25,129	15,389	4,489	148	1,154	3,187
			122,227	68,889	27,560	21,100	7,867	8,569	3,045	748	45,213	1	155	8,235	25,567	11,255	8,125	...	4	474	2,009	5,638
Pwo Karen	Thahton	Males Females	50,288	31,144	10,192	9,274	3,348	4,829	3,020	481	17,021	2	32	962	10,428	5,597	2,123	...	3	25	748	1,347
			50,468	29,968	10,451	8,764	3,342	4,882	2,120	409	17,124	...	85	2,350	10,612	4,077	3,376	...	3	101	951	2,321
			27,611	16,928	5,748	4,943	1,794	2,578	1,584	281	9,446	...	9	695	5,459	3,283	1,237	...	2	10	296	929
Maubin	...	Males Females	27,036	16,154	5,988	4,972	1,728	2,542	789	135	9,141	...	40	1,519	5,357	2,225	1,741	...	4	79	446	1,212
			41,976	25,339	7,607	7,830	2,863	3,926	2,590	523	15,001	2	27	955	8,482	5,535	1,636	...	2	19	412	1,203
			43,298	24,420	8,015	7,409	2,601	3,641	2,216	538	15,528	...	65	2,208	9,017	4,238	3,350	...	1	126	794	2,429
Bassein	...	Males Females	43,710	25,355	8,687	7,196	2,802	3,665	2,612	393	16,710	...	16	1,261	10,065	5,368	1,645	25	464	1,156
			46,261	25,907	9,261	7,925	2,553	3,776	1,916	476	17,054	2	63	2,632	10,278	4,079	3,300	...	5	99	784	2,412
			50,547	29,813	9,490	8,932	3,149	4,762	2,971	509	18,721	...	32	1,285	11,181	6,223	2,013	...	1	40	570	1,402
Myaungmya	...	Males Females	50,866	27,689	9,839	8,631	2,946	3,987	1,888	398	19,515	...	113	3,122	11,605	4,675	3,662	...	4	117	928	2,613

IMPERIAL TABLE VIII.—Civil Condition by Age for Selected Races.

Race.	District or State.	Sex.	Popula- tion dealt with.	Unmarried.							Married.							Widowed.				
				0—6 7—13 14—16 17—23 24—43 44 and over.							Total. 7—13 14—16 17—23 24—43 44 and over.							Total. 7—13 14—16 17—23 24—43 44 and over.				
				5	6	7	8	9	10	11	12	13	14	15	16	17	18	19	20	21	22	23
Sgaw Karen ...	Thatón	Males Females	61,376 59,152	38,378 34,777	13,201 13,238	10,704 10,242	3,816 3,551	5,648 4,764	4,514 2,550	495 432	20,367 20,071	7 ...	36 86	1,008 2,966	12,580 12,925	6,736 4,094	2,631 4,304	24 124	726 1,177	1,881 2,999
			13,823 14,080	8,062 7,750	2,246 2,367	820 819	1,450 1,320	1,197 848	129 135	4,934 4,906	...	4 17	177 608	2,970 3,105	1,783 1,176	827 1,424	8 35	264 331	555 1,056	
			24,140 23,051	15,493 13,369	5,582 5,092	4,181 3,959	1,604 1,393	1,598 802	205 117	7,515 7,940	...	7 116	387 1,386	4,727 5,075	2,394 1,363	1,132 1,802	9 56	348 535	775 1,179	
			14,014 14,468	8,212 8,452	2,462 2,721	2,447 2,408	858 797	1,302 1,267	174 230	5,130 4,835	7 ...	13 33	279 497	2,820 2,912	2,011 1,393	672 1,181	9 16	168 251	495 913	
Arakanese ...	Bassein	Males Females	19,417 19,721	11,200 11,314	3,576 4,075	3,453 3,090	1,168 1,192	1,096 952	191 268	7,476 6,952	...	3	7 20	401 981	4,549 4,205	2,519 1,743	741 1,455	12 23	247 363	482 1,066
			23,159 22,015	15,139 12,845	4,497 4,388	3,881 3,456	1,427 1,282	2,649 1,462	200 318	6,342 6,602	...	2 95	254 1,238	4,255 4,436	1,831 833	1,678 2,568	30 60	667 910	981 1,597	
			20,436 21,972	11,992 12,993	3,352 3,333	3,415 4,042	1,436 1,313	2,191 2,102	273 509	7,518 7,087	...	4 11	372 662	4,125 4,135	3,017 2,279	926 1,892	17 33	205 397	704 1,462	
			15,530 15,920	9,295 9,315	2,563 2,606	2,703 2,612	944 967	1,534 1,524	198 278	5,388 5,127	...	5 30	215 494	3,058 3,130	2,110 1,473	847 1,478	1 28	247 334	589 1,116	
Arakanese ...	Akyab	Males Females	92,009 88,060	47,024 38,070	14,729 14,051	15,297 14,669	5,568 4,448	7,865 3,030	2,844 1,363	721 509	37,387 34,829	...	91 950	3,122 7,611	22,279 19,294	11,895 6,974	7,598 15,161	10 194	518 1,485	3,805 9,055
			24,442 23,878	14,576 12,580	5,884 6,214	4,617 4,728	1,706 812	1,417 426	121 101	8,987 9,106	...	25 744	974 2,617	5,348 4,766	2,640 979	879 2,192	39 144	368 625	472 1,379	
			92,785 100,588	46,757 44,220	16,346 17,318	16,628 15,696	6,085 5,471	5,612 3,667	506 637	41,367 41,960	...	91 729	4,065 8,172	22,713 22,442	14,498 10,597	4,661 14,408	5 98	415 1,021	1,557 3,457	2,684 9,832
			75,116 76,090	46,282 42,649	14,743 13,399	13,769 13,399	5,340 4,540	7,712 6,806	806 637	25,679 26,844	...	28 67	1,431 4,236	14,697 15,529	9,523 7,010	3,155 6,597	55 256	715 1,537	2,385 4,795
Merguese ...	Mergui	Males Females	47,605 47,664	29,299 27,072	9,803 9,809	9,093 8,848	3,032 2,915	4,643 3,823	304 280	16,637 17,422	...	4 69	984 2,708	9,908 10,577	5,741 4,068	1,669 3,170	25 93	403 819	1,241 2,256	
			57,388 11,203	13,737 3,657	1,759 1,757	2,371 1,307	1,548 212	3,925 183	241 33	42,963 6,670	(a) 105 (b) 58	358 248	5,738 1,652	31,460 4,385	5,302 327	688 876	1 2	3 3	15 29	330 433	339 409	
Telugu ...	Rangoon	Males Females																				

(a) Includes 7 persons in the age-group 0-6.

(b) Includes 3 persons in the age-group 0-6.

IMPERIAL TABLE IX.

Infirmities.

NOTES 1. No record of infirmities was made in the estimated area of East Manglun in the Northern Shan States which had a population of 19,649 (males 9,925, females 9,724). The population of the area covered by this table is therefore the same as that given in Imperial Table VII, namely 14,647,497 (males 7,480,676, females 7,166,821).

2. The infirmities recorded were the same as in 1921, *viz.*, insanity, deaf-mutism, total blindness and leprosy. The table is divided into two parts: Part I shows the distribution of the persons afflicted according to age, and Part II their distribution according to locality.

3. The figures for the age-groups were obtained in a similar manner to those of Imperial Table VII (see Note 4 to that table on page 53).

4. For columns 5 to 16 of the table persons with more than one infirmity were counted once for each infirmity, but for columns 2, 3 and 4 they were counted only once. The population afflicted does not therefore correspond with the total of the figures for the several infirmities. The following statement shows the number of persons afflicted with more than one infirmity:—

	Provincial Total.		Divisional Burma.		Eastern States.	
	Males.	Females.	Males.	Females.	Males.	Females.
Insane deaf-mutes ...	150	106	116	79	34	27
Insane and blind ...	17	6	11	4	6	2
Insane lepers ...	3	1	3	1
Blind deaf-mutes ...	68	74	53	48	15	26
Leprous deaf-mutes ...	7	5	5	5	2	...
Blind lepers ...	8	8	7	7	1	1
* Insane and blind deaf-mutes ...	2	1	2	1
Total ...	255	201	197	144	58	57

* Persons with three infirmities are not included in the figures given above for persons with two infirmities.

5. The figures for some districts have been unduly increased owing to the fact that they contain leper or lunatic asylums or schools for the deaf or blind. Many of the inmates of these institutions were born in other districts. Persons with infirmities who were enumerated in such institutions are classified by birth-place in the following statement:—

Infirmity.	District.	Total.		Birth-place.					
				District of Enumeration.		Other Districts of Burma.		Outside Burma.	
		Males.	Females.	Males.	Females.	Males.	Females.	Males.	Females.
Insanity ...	Insein ...	901	170	34	4	583	123	284	43
Do. ...	Minbu ...	105	...	8	...	97
Deaf-mutism ...	Rangoon ...	15	12	4	5	11	5	...	2
Blindness ...	Do. ...	31	2	28	1	3	1
Do. ...	Amherst	20	...	6	...	14
Leprosy ...	Rangoon ...	172	37	29	10	92	22	51	5
Do. ...	Amherst ...	92	18	26	10	36	7	30	1
Do. ...	Mandalay ...	384	157	129	72	217	83	38	2
Do. ...	Lower Chindwin	53	46	22	19	31	27
Do. ...	Southern Shan States.	40	10	40	10
	Total ...	1,789	472	292	136	1,091	282	406	54

IMPERIAL TABLE IX.—*Infirmities.*
PART I.—DISTRIBUTION BY AGE.

Age.	Population afflicted.			Insane.			Deaf-mutes.			Blind.			Lepers.		
	Persons.	Males.	Females.	Persons.	Males.	Females.	Persons.	Males.	Females.	Persons.	Males.	Females.	Persons.	Males.	Females.
1	2	3	4	5	6	7	8	9	10	11	12	13	14	15	16
Provincial Total.	68,264	36,589	31,675	12,902	7,373	5,529	16,967	9,115	7,852	27,727	12,751	14,976	11,127	7,607	3,520
0—1	59	29	30	2	1	1	14	6	8	42	21	21	1	1	...
1—2	117	60	57	12	6	6	35	18	17	68	34	34	2	2	...
2—3	212	113	99	24	11	13	87	48	39	91	48	43	10	6	4
3—4	354	192	162	42	21	21	184	99	85	116	66	50	15	8	7
4—5	435	240	195	51	28	23	244	130	114	126	75	51	17	9	8
Total 0—5	1,177	634	543	131	67	64	564	301	263	443	244	199	45	26	19
5—10	2,877	1,615	1,262	403	220	183	1,569	861	708	664	387	277	263	161	102
10—15	3,608	2,030	1,578	607	332	275	1,797	980	817	735	420	315	498	317	181
15—20	4,909	2,783	2,126	1,114	624	490	1,848	993	855	911	492	419	1,078	699	379
20—25	5,311	3,062	2,249	1,277	731	546	1,776	954	822	1,014	550	464	1,295	858	437
25—30	5,769	3,467	2,302	1,530	928	602	1,521	798	723	1,210	666	544	1,552	1,100	452
30—35	5,713	3,499	2,214	1,557	968	589	1,363	724	639	1,307	712	595	1,518	1,113	405
35—40	5,534	3,296	2,238	1,466	900	566	1,192	648	544	1,679	858	821	1,228	909	319
40—45	5,354	3,083	2,271	1,364	809	555	1,114	599	515	1,817	907	910	1,092	788	304
45—50	4,905	2,601	2,304	1,007	546	461	896	494	402	2,234	1,030	1,204	801	548	253
50—55	4,832	2,450	2,382	856	443	413	817	448	369	2,536	1,139	1,397	649	433	216
55—60	4,810	2,256	2,554	598	304	294	666	344	322	3,137	1,344	1,793	432	274	158
60—65	4,424	2,017	2,407	474	248	226	597	318	279	3,039	1,253	1,786	339	210	129
65—70	3,197	1,373	1,824	221	111	110	416	223	193	2,418	962	1,456	156	84	72
70 and over	5,844	2,423	3,421	297	142	155	831	430	401	4,583	1,787	2,796	181	87	94
Divisional Burma.	57,453	30,959	26,494	10,868	6,325	4,543	12,529	6,761	5,768	24,548	11,282	13,266	9,852	6,790	3,062
0—1	54	29	25	2	1	1	11	6	5	40	21	19	1	1	...
1—2	96	50	46	12	6	6	24	12	12	58	30	28	2	2	...
2—3	167	87	80	24	11	13	61	34	27	72	36	36	10	6	4
3—4	278	148	130	37	18	19	138	74	64	94	52	42	12	6	6
4—5	353	191	162	47	25	22	189	100	89	106	61	45	14	7	7
Total 0—5	948	505	443	122	61	61	423	226	197	370	200	170	39	22	17
5—10	2,358	1,332	1,026	350	193	157	1,220	677	543	564	325	239	244	150	94
10—15	2,956	1,690	1,266	513	279	234	1,375	770	605	628	361	267	465	297	168
15—20	4,018	2,332	1,686	941	529	412	1,351	761	590	772	418	354	991	646	345
20—25	4,375	2,569	1,806	1,082	625	457	1,285	708	577	857	468	389	1,193	796	397
25—30	4,745	2,900	1,845	1,290	797	493	1,069	558	511	1,030	577	453	1,389	988	401
30—35	4,711	2,942	1,769	1,309	836	473	969	519	450	1,123	617	506	1,333	984	349
35—40	4,617	2,792	1,825	1,232	776	456	866	462	404	1,469	762	707	1,069	805	264
40—45	4,512	2,623	1,889	1,150	699	451	820	425	395	1,608	814	794	956	698	258
45—50	4,181	2,208	1,973	844	469	375	671	356	315	1,999	916	1,083	691	478	213
50—55	4,155	2,090	2,065	715	377	338	611	325	286	2,291	1,021	1,270	555	375	180
55—60	4,219	1,969	2,250	503	258	245	530	269	261	2,838	1,219	1,619	365	229	136
60—65	3,875	1,764	2,111	395	211	184	466	248	218	2,749	1,138	1,611	284	175	109
65—70	2,798	1,198	1,600	180	95	85	304	163	141	2,190	870	1,320	134	75	59
70 and over	4,985	2,045	2,940	242	120	122	569	294	275	4,060	1,576	2,484	144	72	72
Eastern States.	10,811	5,630	5,181	2,034	1,048	986	4,438	2,354	2,084	3,179	1,469	1,710	1,275	817	458
0—1	5	...	5	3	...	3	2	...	2
1—2	21	10	11	11	6	5	10	4	6
2—3	45	26	19	26	14	12	19	7	7
3—4	76	44	32	5	3	2	46	25	21	22	14	8	3	2	1
4—5	82	49	33	4	3	1	55	30	25	20	14	6	3	2	1
Total 0—5	229	129	100	9	6	3	141	75	66	73	44	29	6	4	2
5—10	519	283	236	53	27	26	349	184	165	100	62	38	19	11	8
10—15	652	340	312	94	53	41	422	210	212	107	59	48	33	20	13
15—20	891	451	440	173	95	78	497	232	265	139	74	65	87	53	34
20—25	936	493	443	195	106	89	491	246	245	157	82	75	102	62	40
25—30	1,024	567	457	240	131	109	452	240	212	180	89	91	163	112	51
30—35	1,002	557	445	248	132	116	394	205	189	184	95	89	185	129	56
35—40	917	504	413	234	124	110	326	186	140	210	96	114	159	104	55
40—45	842	460	382	214	110	104	294	174	120	209	93	116	136	90	46
45—50	724	393	331	163	77	86	225	138	87	235	114	121	110	70	40
50—55	677	360	317	141	66	75	206	123	83	245	118	127	94	58	36
55—60	591	287	304	95	46	49	136	75	61	299	125	174	67	45	22
60—65	549	253	296	79	37	42	131	70	61	290	115	175	55	35	20
65—70	399	175	224	41	16	25	112	60	52	228	92	136	22	9	13
70 and over	859	378	481	55	22	33	262	136	126	523	211	312	37	15	22

IMPERIAL TABLE IX.—*Infirmities.*

PART II.—DISTRIBUTION BY DISTRICTS.

District or State.		Population afflicted.			Insane.			Deaf-mutes.			Blind.			Lepers.		
		Persons.	Males.	Females.	Persons.	Males.	Females.	Persons.	Males.	Females.	Persons.	Males.	Females.	Persons.	Males.	Females.
1		2	3	4	5	6	7	8	9	10	11	12	13	14	15	16
Serial No.	Provincial Total	68,264	36,589	31,675	12,902	7,573	5,529	16,967	9,115	7,852	27,727	12,751	14,976	11,127	7,607	3,520
	Divisional Burma.	57,453	30,959	26,404	10,868	6,325	4,543	12,529	6,761	5,768	24,548	11,282	13,266	9,852	6,790	3,062
	<i>Arakan Division ...</i>	2,659	1,493	1,166	874	483	391	828	487	341	719	385	334	254	146	108
1	Akyab ...	1,917	1,078	839	655	370	285	632	367	265	491	267	224	150	79	71
2	Arakan Hill Tracts ...	195	118	77	54	31	23	25	14	11	48	24	24	73	52	21
3	Kyaukpypu ...	128	70	58	38	16	22	23	15	8	56	33	23	11	6	5
4	Sandoway ...	419	227	192	127	66	61	148	91	57	124	61	63	20	9	11
	<i>Pegu Division ...</i>	8,195	5,125	3,070	2,307	1,673	634	1,441	815	626	3,044	1,562	1,482	1,435	1,099	336
5	Rangoon Town ...	869	590	279	128	79	49	137	79	58	334	214	120	273	221	52
6	Pegu ...	1,084	631	453	178	106	72	217	127	90	478	241	237	216	160	56
7	Tharrawaddy ...	1,614	933	681	276	187	89	322	171	151	765	387	378	260	195	65
8	Hanthawaddy ...	1,225	755	470	229	151	78	268	158	110	469	248	221	268	203	65
9	Insein ...	1,983	1,448	535	1,238	997	241	196	124	72	329	163	166	220	164	56
10	Prome ...	1,420	768	652	258	153	105	301	156	145	669	309	360	198	156	42
	<i>Irrawaddy Division</i>	6,703	3,988	2,715	1,200	705	495	1,461	809	652	2,487	1,286	1,201	1,588	1,213	375
11	Bassein ...	1,388	836	552	259	157	102	364	196	168	433	226	207	335	260	75
12	Henzada ...	1,822	1,067	755	350	217	133	347	191	156	734	350	384	402	317	85
13	Myaungmya ...	1,001	601	400	170	93	77	257	146	111	348	198	150	232	170	62
14	Maubin ...	1,444	868	576	281	153	128	260	144	116	481	260	221	432	318	114
15	Pyapon ...	1,048	616	432	140	85	55	233	132	101	491	252	239	187	148	39
	<i>Tenasserim Divn.</i>	5,514	3,203	2,311	1,365	780	585	1,565	917	648	1,970	1,036	934	656	493	163
16	Salween ...	259	138	121	65	33	32	103	57	46	89	47	42	9	5	4
17	Thaton ...	1,695	1,002	693	448	255	193	452	258	194	573	328	245	230	167	63
18	Amherst ...	1,293	757	536	320	185	135	384	223	161	363	171	192	234	182	52
19	Tavoy ...	335	193	142	122	66	56	90	58	32	108	57	51	16	12	4
20	Mergui ...	404	236	168	104	59	45	144	88	56	149	83	66	12	10	2
21	Toungoo ...	1,528	877	651	306	182	124	392	233	159	688	350	338	155	117	38
	<i>Magwe Division ...</i>	12,347	6,279	6,068	2,190	1,178	1,012	3,199	1,695	1,504	5,057	2,151	2,906	1,970	1,292	678
22	Thayetmyo ...	1,396	755	641	291	158	133	238	136	102	612	302	310	263	162	101
23	Minbu ...	1,739	903	836	327	216	111	264	139	125	842	354	488	318	199	119
24	Magwe ...	2,698	1,386	1,312	218	115	103	377	204	173	1,374	568	806	743	508	235
25	Pakokku ...	3,948	1,924	2,024	527	287	240	976	539	437	2,060	839	1,221	420	279	141
26	Chin Hills ...	2,566	1,311	1,255	827	402	425	1,344	677	667	169	88	81	226	144	82
	<i>Mandalay Division.</i>	9,361	4,758	4,603	1,020	543	477	1,315	649	666	4,809	2,109	2,700	2,251	1,473	778
27	Mandalay ...	2,345	1,336	1,009	279	151	128	241	128	113	936	452	484	889	605	284
28	Kyaukse ...	843	411	432	130	63	67	134	68	66	517	236	281	69	47	22
29	Meiktila ...	1,797	837	960	173	86	87	259	131	128	967	383	584	406	241	165
30	Myingyan ...	2,332	1,183	1,149	196	105	91	261	118	143	1,300	575	725	579	386	193
31	Yamethin ...	2,044	991	1,053	242	138	104	420	204	216	1,089	463	626	308	194	114
	<i>Sagaing Division ...</i>	12,674	6,113	6,561	1,912	963	949	2,720	1,389	1,331	6,462	2,753	3,709	1,698	1,074	624
32	Bhamo ...	1,090	529	561	230	113	117	455	243	212	360	144	216	49	29	20
33	Myitkyina ...	1,326	640	686	298	153	145	659	322	337	363	162	201	53	32	21
34	Shwebo ...	2,263	1,090	1,173	261	126	135	270	138	132	1,422	611	811	323	221	102
35	Sagaing ...	1,971	938	1,033	214	109	105	200	101	99	1,057	408	649	500	320	180
36	Katha ...	1,396	724	672	206	109	97	285	153	132	761	365	396	150	102	48
37	Lower Chindwin ...	2,768	1,320	1,448	263	138	125	273	137	136	1,723	737	986	519	313	206
38	Upper Chindwin ...	1,860	872	988	440	215	225	578	295	283	776	326	450	104	57	47
	Eastern States...	10,811	5,630	5,181	2,034	1,048	986	4,438	2,354	2,084	3,179	1,469	1,710	1,275	817	458
39	Northern Shan	4,167	2,107	2,060	639	331	308	2,085	1,064	1,021	1,220	563	657	233	156	77
40	Southern Shan	6,286	3,363	2,923	1,349	692	657	2,180	1,211	969	1,841	866	975	1,017	643	374
41	Karenni ...	358	160	198	46	25	21	173	79	94	118	40	78	25	18	7

IMPERIAL TABLE X.

Occupation or Means of Livelihood.

NOTES 1. The population of the estimated area of East Manglun in the Northern Shan States, amounting to 19,649 (males 9,925, females 9,724) has been omitted from this table.

2. The table is divided into two parts : figures for the province as a whole are given in Part I and figures for districts in Part II. The figures for Mandalay City (which includes the Cantonment) are included in those for Mandalay District.

3. The occupations have been divided into 195 groups, 55 orders, 12 sub-classes and 4 classes. This scheme of classification, which differs only slightly from that adopted at the 1921 census, is given in full detail in Part I of the table. For further information regarding these classes, sub-classes, orders and groups and for a comparison between the schemes adopted in Burma at the 1921 and 1931 censuses, reference should be made to Chapter VIII of the Report volume. Figures for classes and sub-classes are given below :—

Title of Class or Sub-class.	Total following occupation	As principal occupation.		As working dependants.		As subsidiary to other occupation.	
		Males.	Females.	Males.	Females.	Males.	Females.
All Occupations ...	6,663,233	3,778,336	1,417,187	473,435	542,079	336,609	115,587
CLASS A.—Production of Raw Materials.	4,558,074	2,820,778	1,025,530	293,112	221,441	165,973	31,240
Sub-class I. Exploitation of Animals and Vegetation.	4,515,960	2,785,711	1,023,724	291,806	220,115	163,754	30,850
" II. Exploitation of Minerals	42,114	35,067	1,806	1,306	1,326	2,219	390
CLASS B.—Preparation and Supply of Material Substances.	1,680,117	744,486	360,398	40,466	298,329	153,057	83,381
Sub-class III. Industry ...	786,501	290,503	139,029	18,896	215,948	60,343	61,782
" IV. Transport ...	275,471	198,606	9,911	10,778	2,760	51,893	1,523
" V. Trade ...	618,145	255,377	211,458	10,792	79,621	40,821	20,076
CLASS C.—Public Administration and Liberal Arts.	290,248	133,145	12,279	117,870	11,279	15,321	354
Sub-class VI. Public Force ...	30,903	30,784	4	28	...	86	1
" VII. Public Administration	52,622	44,150	323	329	65	7,748	7
" VIII. Professions and Liberal Arts.	206,723	58,211	11,952	117,513	11,214	7,487	346
CLASS D.—Miscellaneous ...	134,794	79,927	18,980	21,987	11,030	2,258	612
Sub-class IX. Persons living on their income.	8,201	5,365	1,618	82	102	869	165
" X. Domestic Service ...	44,855	33,507	7,628	1,094	2,460	114	52
" XI. Insufficiently described occupations.	56,543	40,856	9,531	2,180	2,354	1,232	390
" XII. Unproductive ...	25,195	199	203	18,631	6,114	43	5

4. At the 1921 census the occupation of the person by whom a dependant was principally maintained was entered in the enumeration schedule, and not the occupation of the dependant even if he (or she) had any. At the 1931 census if a dependant had an occupation it was recorded, otherwise nothing (or rather a cross) was recorded. Thus only earners and working dependants i.e. dependants who returned an occupation have been classified by occupation in this table. The classification of the total population of each district into earners, working dependants and non-working dependants is given in columns 3 to 8 of Part II. For the meanings of the terms "earner", "dependant", "principal occupation" and "subsidiary occupation" Chapter VIII of the Report volume should be consulted.

5. Prisoners undergoing rigorous imprisonment have been treated as working dependants and included in the figures for group 192; prisoners undergoing simple imprisonment, civil and under-trial prisoners have been treated as non-working dependants.

6. Occupation figures for racial classes are given in Imperial Table XI. In Provincial Table VI male earners have been classified by race and "economic function".

7. Groups 12, 30, 32, 35, 38, 41, 44, 46, 48, 50, 72, 79, 80, 137, 154, 155, 156, 158 and 180 have been omitted from Part II of the table because they are blank; groups 2, 3, 10, 34, 52, 58, 62, 65, 70, 87, 88, 89, 120, 136, 149, 152, 153, 157, 168, 175, 184, 193 and 194 have also been omitted as their numbers are small. Groups 9, 11, 14, 15, 16(b), 16(c), 20, 22, 25, 26, 28, 29, 39, 42, 49, 51, 53, 57, 66, 67, 77, 91, 96, 97, 99, 103, 110, 133, 142, 148, 160, 176, 177 and 186, which are comparatively unimportant or are largely confined to a few districts, have also been omitted from Part II but the figures for the most important districts are given on page 104. The figures for these omitted groups have been included in

the figures given in Part II for all occupations (page 112) and in those for classes, sub-classes and orders. Orders 41 (Navy) and 42 (Air-Force) have been omitted from Part II as they are blank. Provincial totals for all groups are given in Part I.

Group No.	Description of occupation group and name of district or state.	Total earners (Principal occupation).		Total working dependants.		Total following occupation as subsidiary to other.		Group No.	Description of occupation group and name of district or state.	Total (Principal occupation).		Total working dependants.		Total following occupation as subsidiary to other.	
		M.	F.	M.	F.	M.	F.			M.	F.	M.	F.	M.	F.
9	Cinchona.	456	195	...	1	67	Manufacture of aerated and mineral waters and ice.	786	4	2	1	6	...
	Mergui.	456	195	...	1		Rangoon.	562	2
11	Coffee.	62	31	27	22	444	183		Amherst.	30
	Pegu.	7	5	...		Mandalay.	71
	Toungoo.	11	1	...		Southern Shan States.	23	2	2	...
	Southern Shan States.	40	29	27	22	435	183		Elsewhere.	100	...	2	1	4	...
	Elsewhere.	4	2	3	...	77	Brewers and distillers.	292	184	14	61	49	13
14	Rubber.	5,232	1,229	225	180	213	11		Amherst.	14
	Rangoon.	31	2	1	...		Mandalay.	36
	Pegu.	14	4		Northern Shan States.	50	13	5	2	3	...
	Hanthawaddy.	541	278	7	29	5	3		Southern Shan States.	135	162	9	47	40	9
	Insein.	22	3	36	11		Elsewhere.	37	9	...	12	...	4
	Thaon.	173	207	6	11	45	...	91	Persons engaged in making, assembling or repairing motor vehicles, cycles, trams, etc.	1,452	8	45	...	26	...
	Amherst.	795	199	64	82	94	4		Rangoon.	790	3	6	...	2	...
	Tavoy.	165	41	11	3	20	...		Prome.	40	1	2
	Mergui.	1,719	434	87	44	40	4		Amherst.	69	...	1	...	1	...
	Toungoo.	566	9	14		Mandalay.	163	2	16	...	1	...
	Elsewhere.	6	8	...		Elsewhere.	390	2	20	...	22	...
15	Tea.	2,010	1,567	1,109	2,213	2,285	601	96	Makers of musical instruments.	102	4	2	...	13	...
	Toungoo.	121	77		Rangoon.	45
	Upper Chinthein.	376	426	25	217	274	416		Thayetyi.	22
	Northern Shan States.	879	397	839	1,204	217	74		Southern Shan States.	16	...	2	...	6	...
	Southern Shan States.	649	459	236	770	1,783	108		Elsewhere.	49	4	6	...
	Elsewhere.	15	8	9	22	11	3	97	Makers of clocks and surgical and scientific instruments, etc.	621	1	12	...	29	...
16(b)	Dhani.	926	183	161	178	1,524	358		Rangoon.	157
	Hanthawaddy.	190	12	2	2	39	1		Bassein.	28	1	...
	Bassein.	35	19	5	5	399	174		Amherst.	37	2	...
	Myanngmya.	108	45	49	47	382	94		Mandalay.	65	1	2
	Pyawou.	196	15	23	1	170	19		Elsewhere.	334	...	10	...	26	...
	Thaon.	39	2	3	...	11	...	99	Makers of toys, paper flowers and miscellaneous small articles.	209	164	16	127	10	10
	Amherst.	132	9	18	9	135	20		Rangoon.	57	16	...	3	...	2
	Mergui.	210	74	42	86	267	48		Mandalay.	100	46	6	23
	Elsewhere.	26	7	19	26	121	2		Sagging.	24	18	6	5
16(c)	Opium.	264	8	192	65	578	12		Elsewhere.	28	84	4	96	10	8
	Northern Shan States.	1	2	...	103	Persons (other than labourers) employed in harbours, docks, rivers and canals, including pilots.	913	4	6	...	12	...
	Southern Shan States.	262	8	192	65	576	12		Rangoon.	181
	Karenmi.	1		Minbu.	204	2	2	...	3	...
20	Collectors of lac.	73	9	2	2	393	...		Mandalay.	61	...	1
	Southern Shan States.	63	6	2	...	392	...		Kyaukse.	163
	Karenmi.	8	1	...	1		Shwebo.	174	2	3	...	7	...
	Elsewhere.	2	2	...	1	1	...		Elsewhere.	130	2	...
22	Breeders of transport animals.	182	21	47	9	106	5	110	Owners and drivers of pack-elephants, mules, bullocks, etc.	932	13	242	3	540	4
	Mandalay.	23	...	1		Sahween.	20
	Northern Shan States.	93	...	6	...	19	...		Toungoo.	30	2	3	...	5	1
	Southern Shan States.	22	10	33	7	50	4		Mandalay.	62
	Elsewhere.	44	11	7	2	37	1		Bhamo.	55	1
25	Silkworms.	5	201	...	44	14	55		Myitkyina.	117	...	19	1	46	...
	Toungoo.	20	...	31	3	47		Katha.	34	...	2
	Southern Shan States.	1	137	...	1	2	...		Upper Chinthein.	115	...	3	...	5	...
	Elsewhere.	4	44	...	13	10	6		Northern Shan States.	109	...	47	...	24	...
26	Lac cultivation.	5	26	...	11	29	...		Southern Shan States.	361	7	162	1	436	1
	Southern Shan States.	5	26	...	11	29	...		Elsewhere.	29	3	6	1	24	2
28	Hunting.	534	1	90	...	99	1	133	Dealers in fodder for animals.	484	328	32	157	110	26
	Insein.	91		Rangoon.	88	3	2	...
	Thayetyi.	40	...	1	...	2	...		Amherst.	66	1	5	6	2	...
	Bhamo.	63	...	3	...	4	...		Magwe.	22	13	6	25	6	...
	Myitkyina.	12	...	20	...	37	...		Pakokku.	20	60	2	35	9	15
	Katha.	254	3		Mandalay.	95	28	1	37
	Southern Shan States.	13	...	63	...	33	...		Meiktila.	19	110	4	20	3	1
	Elsewhere.	61	1	3	...	20	1		Bhamo.	64	12	3	1
29	Gold.	58	19	1	21	161	168		Southern Shan States.	16	33	10	49	15	4
	Upper Chinthein.	14	18	1	3	149	164		Elsewhere.	94	58	5	23	33	5
	Elsewhere.	44	1	...	18	12	4	142	Dealers in, and hirers of, mechanical transport motors, cycles, etc.	708	16	4	1	12	1
39	Precious and semi-precious stones.	4,271	566	678	668	853	15		Rangoon.	511	7	1	...	1	...
	Myitkyina.	2,020	10	397	6	763	3		Amherst.	38	...	2
	Katha.	2,198	546	275	662	59	12		Mandalay.	57	2	1
	Elsewhere.	53	10	6	...	31	...		Elsewhere.	162	7	...	1	9	1
42	Cotton ginning, cleaning and pressing.	61	338	4	309	6	233	148	Publishers, book-sellers, stationers, dealers in music, pictures, musical instruments and curiosities.	811	96	23	11	53	3
	Meiktila.	19	151	...	47	1	2		Rangoon.	539	21	1	...	3	...
	Sagging.	1	105	...	62	2	203		Mandalay.	62	22	5	5	1	...
	Lower Chinthein.	3	62	1	89	1	28		Elsewhere.	210	53	17	6	49	3
	Southern Shan States.	2	7	1	107	1	...	160	General service of a Shan, Indian or foreign State.	7,079	32	79	52	1,945	1
	Elsewhere.	36	13	2	4	1	...		Rangoon.	17
49	Dyeing, bleaching, printing, preparation and sponging of textiles.	267	21	9	17	6	1		Upper Chinthein.	18	1	1	...
	Rangoon.	36	1	1	...		Northern Shan States.	2,752	9	24	16	1,006	...
	Prome.	27	1		Southern Shan States.	4,260	22	55	36	896	1
	Mandalay.	148	3	3	...	1	...		Karenmi.	89	41
	Elsewhere.	56	16	6	17	4	1		Elsewhere.	3	1
51	Working in leather.	279	32	17	40	4	1	176	Public scribes, stenographers, etc.	273	128	34	...	62	1
	Rangoon.	88		Rangoon.	120	125	1	1
	Mandalay.	78	7	...	1		Mandalay.	46	2	13
	Lower Chinthein.	52	6	13	28		Lower Chinthein.	48	1	8
	Elsewhere.	61	19	4	11	4	1		Elsewhere.	50	...	13	...	61	...
53	Workers in bone, ivory, horn, shell, etc. (except buttons).	61	...	2	...	1	...	177	Architects, surveyors, engineers, and their employees (not being State servants).	43
	Rangoon.	30		Rangoon.	24
	Mandalay.	14	...	1		Elsewhere.	19
	Elsewhere.	17	...	1	...	1	...	180	Private motor drivers and cleaners.	1,928	...	7	...	26	...
57	Smelting, forging and rolling of iron.	835	...	3	...	1	...		Rangoon.	1,493	...	1
	Rangoon.	765	...	1	...	1	...		Bassein.	84	1	...
	Mandalay.	57	...	1		Amherst.	42	2	...
	Elsewhere.	13	...	1		Southern Shan States.	31	...	1	...	2	...
66	Manufacture of matches, fireworks and other explosives.	1,619	1,123	21	39	6	17		Elsewhere.	278	...	5	...	21	...
	Rangoon.	1,032	710	2	12	...	1								
	Hanthawaddy.	388	281	3	21	...	12								
	Insein.	15	63	7	23	...	4								
	Mandalay.	168	69	3	2								
	Elsewhere.	16	...	6	1	6	...								

IMPERIAL TABLE X.—Occupation or Means of Livelihood.

PART I.—Provincial Summary.

Group No.	Occupation.	WHOLE PROVINCE.							
		Total Earners 5,195,523 " Working dependants 1,015,514 " Non-working dependants 8,436,460 " Population 14,647,497							
		Total following occupation.	As principal occupation.		As working dependants.		As subsidiary to other occupation.		
			Males.	Females.	Males.	Females.	Males.	Females.	
1	2	3	4	5	6	7	8	9	
	ALL OCCUPATIONS	6,663,233	3,778,336	1,417,187	473,435	542,079	336,609	115,587	
	CLASS A.—PRODUCTION OF RAW MATERIALS.	4,558,074	2,820,778	1,025,530	293,112	221,441	165,973	31,240	
	SUB-CLASS I.—EXPLOITATION OF ANIMALS AND VEGETATION.	4,515,960	2,785,711	1,023,724	291,806	220,115	163,754	30,850	
	Order 1.—Pasture and Agriculture. ...	4,438,668	2,735,322	1,017,997	287,912	219,169	148,125	30,143	
	Sub-Order 1(a).—Ordinary Cultivation. ...	4,091,412	2,597,901	973,092	246,934	191,208	65,468	16,809	
1	Non-cultivating proprietors taking rent in money or kind.	75,025	37,120	29,448	1,725	1,919	4,058	755	
2	Estate Agents and Managers of owners ...	13	10	3	...	
3	Estate Agents and Managers of Government ...	193	193	
4	Rent collectors, clerks, etc. ...	3,670	3,560	9	47	7	47	...	
5	Cultivating owners ...	1,275,384	844,126	274,285	82,784	46,641	22,368	5,180	
6	Tenant cultivators ...	757,281	535,695	154,546	41,853	17,622	6,666	899	
7	Agricultural labourers ...	1,512,290	912,608	379,645	94,755	101,322	16,819	7,141	
8	Cultivators of <i>taungya</i> (shifting cultivation) ...	467,556	264,589	135,159	25,770	23,697	15,507	2,834	
	Sub-Order 1(b).—Cultivation of special crops, fruit, etc. (Planters, managers, clerks and labourers).	155,085	70,993	32,146	6,575	8,923	30,435	6,013	
9	Cinchona ...	652	456	195	...	1	
10	Cocanut ...	143	57	15	14	1	48	8	
11	Coffee ...	769	62	31	27	22	444	183	
12	Ganja	
13	Betel-vine ...	19,393	7,902	3,663	705	1,151	5,104	868	
14	Rubber ...	7,090	5,232	1,229	225	180	213	11	
15	Tea ...	9,615	2,040	1,367	1,109	2,213	2,285	601	
16	Orchard gardens and all other horticulture not included in Groups 9 to 15.	117,423	55,244	25,646	4,495	5,355	22,341	4,342	
16(a)	Sugar cane ...	12,412	5,558	1,292	748	409	3,970	435	
16(b)	Dhani ...	3,330	926	183	161	178	1,524	358	
16(c)	Opium ...	1,119	264	8	192	65	578	12	
	Sub-Order 1(c).—Forestry. ...	91,547	39,246	5,554	4,799	3,129	35,665	3,154	
17	Forest officers, rangers, guards, etc. ...	6,990	6,385	54	154	6	389	2	
18	Wood-cutters and charcoal burners ...	56,793	24,636	2,111	3,152	652	25,201	1,041	
19	Collectors of forest produce (except lac) ...	27,285	8,152	3,380	1,491	2,469	9,682	2,111	
20	Collectors of lac ...	479	73	9	2	2	393	...	
	Sub-Order 1(d).—Stock raising. ...	98,348	26,547	6,756	29,361	15,424	16,258	4,002	
21	Cattle and buffalo breeders and keepers ...	23,410	11,937	2,038	1,175	839	6,839	582	
22	Breeders of transport animals ...	370	182	21	47	9	106	5	
23	Herdsmen, shepherds and breeders of other animals	74,568	14,428	4,697	28,139	14,576	9,313	3,415	
	Sub-Order 1(e).—Raising of small animals and insects.	2,276	635	449	243	485	299	165	
24	Birds, bees, etc. ...	1,886	625	222	243	441	274	81	
25	Silkworms ...	319	5	201	...	44	14	55	
26	Lac cultivation ...	71	5	26	11	29	
	Order 2.—Fishing and Hunting. ...	77,292	50,389	5,727	3,894	946	15,629	707	
27	Fishing and Pearlring ...	76,567	49,855	5,726	3,804	946	15,530	706	
28	Hunting ...	725	534	1	90	...	99	1	

IMPERIAL TABLE X.—*Occupation or Means of Livelihood.*

PART I.—Provincial Summary—contd.

Group No.	Occupation.	WHOLE PROVINCE.						
		Total following occupation.	As principal occupation.		As working dependants.		As subsidiary to other occupation.	
			Males.	Females.	Males.	Females.	Males.	Females.
1	2	3	4	5	6	7	8	9
	SUB-CLASS II.—EXPLOITATION OF MINERALS.	42,114	35,067	1,806	1,306	1,326	2,219	390
	Order 3.—Metallic Minerals.	13,063	11,653	323	258	246	403	180
29	Gold	428	58	19	1	21	161	168
30	Iron
31	Lead, silver and zinc	8,630	8,254	184	45	52	92	3
32	Manganese
33	Tin and wolfram	3,959	3,296	120	211	173	150	9
34	Other metallic minerals	46	45	...	1
	Order 4.—Non-Metallic Minerals.	29,051	23,414	1,483	1,048	1,080	1,816	210
35	Coal
36	Petroleum	17,717	17,154	230	117	102	111	3
37	Building materials (including stone, materials for cement-manufacture and clays).	2,223	1,298	294	89	39	420	83
38	Mica
39	Precious and semi-precious stones	7,051	4,271	566	678	668	853	15
40	Salt, saltpetre and other saline substances	2,060	691	393	164	271	432	109
41	Other non-metallic minerals
	CLASS B.—PREPARATION AND SUPPLY OF MATERIAL SUBSTANCES.	1,680,117	744,486	360,398	40,466	298,329	153,057	83,381
	SUB-CLASS III.—INDUSTRY.	786,501	290,503	139,029	18,896	215,948	60,343	61,782
	Order 5.—Textiles.	284,805	7,402	54,813	2,399	168,594	1,337	50,260
42	Cotton ginning, cleaning and pressing	951	61	338	4	309	6	233
43	Cotton spinning, sizing and weaving	234,892	2,568	40,091	1,459	144,637	791	45,346
44	Jute pressing, spinning and weaving
45	Work with rope, twine, string and other fibres	2,733	793	796	141	661	242	100
46	Wool carding, spinning and weaving
47	Silk spinning and weaving	45,908	3,713	13,567	786	22,970	292	4,580
48	Textile work using hair
49	Dyeing, bleaching, printing, preparation and sponging of textiles.	321	267	21	9	17	6	1
50	Lace, crepe, embroideries, fringes, etc., and insufficiently described textile industries.
	Order 6.—Hides, skins and hard materials from the animal kingdom.	443	346	32	19	40	5	1
51	Working in leather	373	279	32	17	40	4	1
52	Furriers and persons occupied with feathers, and bristles; brush makers.	6	6
53	Workers in bone, ivory, horn, shell, etc. (except buttons).	64	61	...	2	...	1	...
	Order 7.—Wood.	137,506	69,859	11,845	6,385	13,992	30,997	4,448
54	Sawyers	28,784	20,017	377	831	100	7,423	36
55	Carpenters, turners and joiners, etc.	42,260	34,516	250	1,269	216	5,984	25
56	Lacquer workers and makers of baskets, cages, etc. of bamboo, cane and other woody materials (including leaves).	66,462	15,306	11,218	4,285	13,676	17,590	4,387
	Order 8.—Metals.	23,851	20,186	419	745	232	2,237	32
57	Smelting, forging and rolling of iron	839	835	...	3	...	1	...
58	Makers of arms, guns, etc.	27	27
59	Blacksmiths and other workers in iron	12,997	9,880	227	571	211	2,081	27
60	Workers in brass, copper and bell-metal	904	727	75	69	11	19	3
61	Workers in other metals (except precious metals)	9,078	8,711	117	102	10	136	2
62	Workers in mints, die-sinkers, etc.	6	6
	Order 9.—Ceramics.	15,551	4,613	5,040	553	3,256	974	1,115
63	Potters and makers of earthenware	12,454	2,499	4,710	437	3,160	587	1,061
64	Brick and tile makers	2,666	1,768	301	88	84	371	54
65	Other workers in ceramics	431	346	29	28	12	16	...

IMPERIAL TABLE X.—*Occupation or Means of Livelihood.*

PART I.—Provincial Summary—contd.

Group No.	Occupation.	WHOLE PROVINCE.						
		Total following occupation.	As principal occupation.		As working dependants.		As subsidiary to other occupation.	
			Males.	Females.	Males.	Females.	Males.	Females.
1	2	3	4	5	6	7	8	9
	Order 10.—Chemical products properly so-called and analogous.	21,071	15,204	2,422	350	544	2,353	198
66	Manufacture of matches, fireworks and other explosives	2,845	1,619	1,123	21	59	6	17
67	Manufacture of aerated and mineral waters and ice ...	799	786	4	2	1	6	...
68	Manufacture and refining of vegetable oils ...	7,292	4,042	791	258	159	1,905	137
69	Manufacture and refining of mineral oils ...	8,592	8,405	155	7	22	3	...
70	Manufacture of other chemical products, e.g., soap, paper.	1,543	352	349	62	303	433	44
	Order 11.—Food Industries. ...	160,261	76,222	43,173	3,676	18,436	14,589	4,165
71	Rice pounders and huskers and flour grinders	65,875	43,473	13,985	1,042	4,790	1,282	1,303
72	Grain parchers, etc.
73	Butchers	816	753	17	14	3	29	...
74	Makers of sugar, jaggery and <i>kyanlaga</i> ...	15,484	1,430	8,006	85	3,783	552	1,628
75	Sweetmeat and condiment makers	8,164	1,772	3,450	214	1,633	655	440
76	Toddy drawers	36,434	22,723	534	1,956	468	10,644	109
77	Brewers and distillers	613	292	184	14	61	49	13
78	Manufacturers of tobacco	24,296	1,743	15,092	150	6,527	382	402
79	Manufacturers of opium
80	Manufacturers of ganja
81	Manufacturers of other food-stuffs	8,579	4,036	1,905	201	1,171	996	270
	Order 12.—Industries of dress and the toilet.	82,376	44,240	18,928	2,789	10,381	4,597	1,441
82	Boot, shoe, sandal and clog makers	8,394	5,507	983	540	664	671	29
83	Tailors, milliners, dress makers and darners	51,190	22,259	14,612	1,670	8,957	2,501	1,191
84	Makers of hats, caps, umbrellas and other articles of dress.	6,213	2,671	1,379	289	503	1,182	189
85	Washing, cleaning and dyeing articles of dress	11,473	9,018	1,860	220	247	99	29
86	Barbers, hair-dressers and wig-makers	4,823	4,637	58	59	4	64	1
87	Other industries connected with the toilet	283	148	36	11	6	80	2
	Order 13.—Furniture Industries. ...	1,005	862	78	5	41	16	3
88	Cabinet-makers, carriage painters, etc.	880	830	13	5	17	14	1
89	Upholsterers, tent-makers, etc.	125	32	65	...	24	2	2
90	Order 14.—Building Industries. (Lime-burners, cement-workers; Excavators and well-sinkers; Stone-cutters and dressers; Bricklayers and masons; Builders (other than buildings made of bamboo or similar materials), painters, decorators of houses, tilers, plumbers, etc.).	14,555	12,023	707	317	109	1,330	69
	Order 15.—Construction of means of transport.	7,272	6,364	49	143	24	684	8
91	Persons engaged in making, assembling or repairing motor vehicles, cycles, trams, etc.	1,531	1,452	8	45	...	26	...
92	Makers and repairers of carriages, carts, rickshaws, etc. and wheel-wrights.	1,604	1,102	25	54	8	410	5
93	Ship, boat, aeroplane builders	4,137	3,810	16	44	16	248	3
94	Order 16.—Production and transmission of physical force. (Heat, light, electricity, motive power, etc.; Gas works and electric light and power.	2,581	2,524	8	26	...	23	...
	Order 17.—Miscellaneous and undefined Industries.	35,224	30,678	1,515	1,489	299	1,201	42
95	Printers, engravers, book-binders, compositors, etc.	4,418	4,285	63	48	1	17	4
96	Makers of musical instruments	121	102	4	2	...	13	...
97	Makers of clocks and surgical and scientific instruments, etc.	663	621	1	12	...	29	...
98	Makers of jewellery and ornaments	21,680	18,466	677	1,328	113	1,070	26
99	Makers of toys, paper flowers and miscellaneous small articles.	536	209	164	16	127	10	10
100	Scavengers and sweepers	7,806	6,995	606	83	58	62	2

IMPERIAL TABLE X.—*Occupation or Means of Livelihood.*PART I.—*Provincial Summary—contd.*

Group No.	Occupation.	WHOLE PROVINCE.						
		Total following occupation.	As principal occupation.		As working dependants.		As subsidiary to other occupation.	
			Males.	Females.	Males.	Females.	Males.	Females.
1	2	3	4	5	6	7	8	9
	SUB-CLASS IV.—TRANSPORT.	275,471	198,606	9,911	10,778	2,760	51,893	1,523
101	Order 18.—Transport by air. (Persons concerned with aerodromes and aeroplanes).	58	57	1	...
	Order 19.—Transport by water.	79,098	70,506	1,277	1,757	135	5,356	67
102	Ship-owners, boat-owners and their employees, officers, mariners, etc. Ship-brokers, boatmen and townmen.	69,886	62,202	658	1,698	116	5,158	54
103	Persons (other than labourers) employed in harbours, docks, rivers and canals, including pilots.	935	913	4	6	...	12	...
104	Labourers employed on harbours, docks, rivers and canals.	8,277	7,391	615	53	19	186	13
	Order 20.—Transport by road.	163,267	96,354	7,737	8,883	2,535	46,310	1,448
105	Persons (other than labourers) employed on the construction and maintenance of roads and bridges.	3,710	3,500	42	35	17	116	...
106	Labourers employed on roads and bridges.	37,571	25,982	3,060	1,270	1,094	5,682	483
107	Owners, managers and employees (excluding personal servants) connected with mechanically driven vehicles (including trams).	11,605	10,873	78	459	3	188	4
108	Owners, managers and employees (excluding personal servants) connected with vehicles drawn by animals.	78,908	32,001	1,141	5,747	292	38,906	821
109	Owners and pullers of rickshaws, etc. (excluding personal servants).	4,709	4,658	5	19	...	27	...
110	Owners and drivers of pack-elephants, mules, bullocks, etc.	1,734	932	13	242	3	540	4
111	Porters and messengers	25,030	18,408	3,398	1,111	1,126	851	136
	Order 21.—Transport by rail.	27,954	26,811	745	117	90	183	8
112	Railway employees of all kinds other than doctors, police, postal service, labourers and sweepers.	14,137	14,002	77	16	1	41	...
113	Labourers of all kinds associated with railways (excluding sweepers).	13,817	12,809	668	101	89	142	8
114	Order 22.—Post Office, Telegraph and Telephone services.	5,094	4,878	152	21	...	43	...
	SUB-CLASS V.—TRADE.	618,145	255,377	211,458	10,792	79,621	40,821	20,076
115	Order 23.—Banks, establishments of credit, exchange and insurance. (Bank managers, money-lenders, exchange and insurance agents, money-changers and brokers and their employees.)	13,264	9,312	1,266	200	136	1,827	523
116	Order 24.—Brokerage, commission and export. (Brokers, commission-agents, commercial travellers, warehouse-owners and employees.)	2,465	2,184	56	26	3	193	3
117	Order 25.—Trade in textiles. (Trade in piece-goods, wool, cotton, silk, hair and other textiles.)	19,886	13,202	4,261	403	918	883	219
118	Order 26.—Trade in skins, leather and furs. (Trade in skins, leather, furs, feathers, horn, etc. and the articles made from these.)	919	679	95	12	44	83	6
	Order 27.—Trade in wood.	20,444	9,227	3,158	455	2,084	4,352	1,168
119	Trade in wood (not fire-wood)	4,885	4,243	211	45	19	353	14
120	Trade in bark	38	8	18	...	9	1	2
121	Trade in bamboos and canes	7,598	3,379	888	271	352	2,508	200
122	Trade in thatch and other forest produce	7,923	1,597	2,041	139	1,704	1,490	952
123	Order 28.—Trade in metals. (Trade in metals, machinery, knives, tools, firearms, etc.)	2,656	2,213	149	57	40	192	5

IMPERIAL TABLE X.—*Occupation or Means of Livelihood.*

PART I.—Provincial Summary—contd.

Group No.	Occupation.	WHOLE PROVINCE.						
		Total following occupation.	As principal occupation.		As working dependants.		As subsidiary to other occupation.	
			Males.	Females.	Males.	Females.	Males.	Females.
1	2	3	4	5	6	7	8	9
124	Order 29.—Trade in pottery, bricks and tiles.	159	95	51	2	1	10	...
125	Order 30.—Trade in chemical products. (Trade in drugs, dyes, paints, petroleum, explosives, etc.)	6,869	4,552	959	161	218	927	52
	Order 31.—Hotels, cafés, restaurants, etc. ...	79,912	36,787	26,126	1,366	10,588	2,632	2,413
126	Vendors of wine, liquors, aerated waters and ice ...	4,788	4,036	267	145	132	185	23
127	Owners and managers of hotels, cook-shops, etc., and employees.	21,602	16,558	2,831	410	917	697	189
128	Hawkers of drink and food-stuffs ...	53,522	16,193	23,028	811	9,539	1,750	2,201
	Order 32.—Other trade in food-stuffs. ...	409,493	140,348	162,399	6,787	62,280	23,108	14,571
129	Grain and pulse dealers ...	35,952	19,693	6,879	509	2,648	5,185	1,038
130	Dealers in sugar, jaggery, sweetmeats and spices ...	42,669	9,923	20,679	437	8,101	1,546	1,983
131	Dealers in dairy products, eggs and poultry ...	2,789	1,998	426	32	90	214	29
132	Dealers in animals for food ...	5,284	2,921	1,341	150	361	442	69
133	Dealers in fodder for animals ...	1,137	484	328	32	157	110	26
134	Dealers in other food-stuffs ...	309,068	101,436	127,568	5,376	48,981	14,674	11,033
134(a)	Dealers in fish ...	42,350	11,358	18,854	567	7,299	2,493	1,779
135	Dealers in tobacco ...	12,090	3,502	5,149	218	1,935	893	393
136	Dealers in opium ...	504	391	29	33	7	44	...
137	Dealers in ganja
138	Order 33.—Trade in clothing and toilet articles. (Trade in ready-made clothing and other articles of dress and the toilet (hats, umbrellas, socks, ready-made shoes, perfumes, etc.)	3,870	2,019	1,051	65	276	391	68
	Order 34.—Trade in furniture. ...	8,311	3,758	2,143	188	838	1,101	283
139	Trade in furniture, carpets, curtains and bedding ...	3,555	1,323	994	113	412	566	147
140	Trade in hardware, cooking utensils, porcelain, crockery, glassware, bottles, articles for gardening, etc.	4,756	2,435	1,149	75	426	535	136
141	Order 35.—Trade in building materials. [Trade in building materials (other than bricks, tiles, thatch and woody materials).]	605	363	110	13	34	74	11
	Order 36.—Trade in means of transport. ...	6,746	3,874	1,126	172	128	1,311	135
142	Dealers in, and hirers of, mechanical transport, motors, cycles, etc.	742	708	16	4	1	12	1
143	Dealers in, and hirers of, other carriages, carts, boats, etc.	683	390	74	16	8	186	9
144	Dealers in, and hirers of, elephants, horses, cattle, mules, etc.	5,321	2,776	1,036	152	119	1,113	125
145	Order 37.—Trade in fuel. (Dealers in fire-wood, charcoal, coal, cowdung, etc.)	9,616	4,673	1,304	298	552	2,457	332
	Order 38.—Trade in articles of luxury and those pertaining to letters and the arts and sciences.	6,487	4,328	1,380	96	377	261	45
146	Dealers in precious stones, jewellery (real and imitation), clocks, surgical and scientific instruments, etc.	3,822	2,981	565	47	84	135	10
147	Dealers in common bangles, bead necklaces, fans, small articles, toys, hunting and fishing tackle, flowers, etc.	1,668	516	719	26	282	73	32
148	Publishers, book-sellers, stationers, dealers in music, pictures, musical instruments and curiosities.	997	111	96	23	11	53	3

IMPERIAL TABLE X.—*Occupation or Means of Livelihood.*

PART I.—Provincial Summary—contd.

Group No.	Occupation.	WHOLE PROVINCE.						
		Total following occupation.	As principal occupation.		As working dependants.		As subsidiary to other occupation.	
			Males.	Females.	Males.	Females.	Males.	Females.
1	2	3	4	5	6	7	8	9
	Order 39.—Trade of other sorts. ...	26,443	17,763	5,824	491	1,104	1,019	242
149	Dealers in rags, stable refuse, etc. ...	5	3	2
150	General store-keepers and shop-keepers otherwise unspecified. ...	24,371	16,822	5,219	436	952	802	140
151	Itinerant traders, pedlars and hawkers (of other than drink and food-stuffs). ...	1,953	840	600	54	151	206	102
152	Other trades (including stamp vendors and undertakers). ...	114	98	3	1	1	11	...
	CLASS C.—PUBLIC ADMINISTRATION AND LIBERAL ARTS.	290,248	133,145	12,279	117,870	11,279	15,321	354
	<i>SUB-CLASS VI.—PUBLIC FORCE.</i> ...	30,903	30,784	4	28	...	86	1
	Order 40.—Army. ...	5,224	5,215	1	2	...	6	...
153	Army (Imperial) ...	5,224	5,215	1	2	...	6	...
154	Army (Indian States)
155	Order 41.—Navy.
156	Order 42.—Air Force.
	Order 43.—Police. ...	25,679	25,569	3	26	...	80	1
157	Police ...	25,679	25,569	3	26	...	80	1
158	Professional village watchmen
	<i>SUB-CLASS VII.—Order 44.—PUBLIC ADMINISTRATION.</i>	52,622	44,150	323	329	65	7,748	7
159	General service of the Government of India or a Provincial Government. ...	18,212	17,919	78	115	5	95	...
160	General service of a Shan, Indian or Foreign State ...	9,188	7,079	32	79	52	1,945	1
161	Municipal and other local (not village) service ...	13,404	12,784	201	54	7	356	2
162	Village officials and servants other than watchmen ...	11,818	6,368	12	81	1	5,352	4
	<i>SUB-CLASS VIII.—PROFESSIONS AND LIBERAL ARTS.</i>	206,723	58,211	11,952	117,513	11,214	7,487	346
	Order 45.—Religion. ...	128,574	2,615	182	115,748	9,735	291	3
163	Pongyis, upazins, priests, ministers, etc. ...	72,197	705	48	71,365	7	71	1
164	Kovins, nuns, religious mendicants ...	50,748	7	58	41,075	9,606	...	2
165	Other religious workers ...	2,216	1,216	65	713	12	210	...
166	Servants in religious edifices, burial and burning grounds, circumcisers, etc. ...	3,413	687	11	2,595	110	10	...
	Order 46.—Law. ...	4,530	4,397	25	35	2	71	...
167	Lawyers of all kinds ...	2,334	2,290	13	7	1	23	...
168	Lawyers' clerks, petition-writers, etc. ...	2,196	2,107	12	28	1	48	...
	Order 47.—Medicine. ...	34,099	21,826	5,527	726	1,013	4,735	272
169	Registered medical practitioners, including oculists ...	1,320	1,274	42	1	1	2	...
170	Other persons practising the healing arts without being registered. ...	20,509	15,280	190	565	31	4,422	21
171	Dentists ...	466	382	51	6	16	9	2
172	Midwives, vaccinators, compounders, nurses, masseurs, etc. ...	11,568	4,656	5,244	154	965	300	249
173	Veterinary surgeons ...	236	234	2	...

IMPERIAL TABLE X.—*Occupation or Means of Livelihood.*

PART I.—Provincial Summary—concl'd.

Group No.	Occupation.	WHOLE PROVINCE.						
		Total following occupation.	As principal occupation.		As working dependants.		As subsidiary to other occupation.	
			Males.	Females.	Males.	Females.	Males.	Females.
1	2	3	4	5	6	7	8	9
	Order 48.—Instruction.	20,956	15,551	4,664	250	193	278	20
174	Professors and teachers of all kinds	19,811	14,462	4,630	239	189	271	20
175	Clerks and servants connected with education	1,145	1,089	34	11	4	7	...
	Order 49.—Letters, arts and sciences (other than 44).	18,564	13,822	1,554	754	271	2,112	51
176	Public scribes, stenographers, etc.	498	273	128	34	...	62	1
177	Architects, surveyors, engineers and their employees (not being State servants).	43	43
178	Authors, editors, journalists and photographers	981	869	23	27	...	61	1
179	Artists, sculptors and image-makers	2,840	1,783	53	175	16	809	4
180	Scientists (astronomers, botanists, etc.)
181	Horoscope-casters, astrologers, fortune-tellers, wizards, witches and mediums.	2,348	1,557	306	65	100	292	28
182	Musicians (composers and performers other than military), actors, dancers, etc.	7,811	5,774	902	355	147	622	11
183	Managers and employees of places of public entertainment, race courses, societies, clubs.	3,090	2,882	98	36	3	67	4
184	Conjurors, acrobats, reciters, exhibitors of curiosities and wild animals, etc.	953	641	44	62	5	199	2
	CLASS D.—MISCELLANEOUS.	134,794	79,927	18,980	21,987	11,030	2,258	612
185	SUB-CLASS IX.—(Order 50).—Persons living principally on their income. (All persons without an occupation but receiving an income who are not included in Group 1.)	8,201	5,365	1,618	82	102	869	165
	SUB-CLASS X.—(Order 51).—Domestic service.	44,855	33,507	7,628	1,094	2,460	114	52
186	Private motor-drivers and cleaners	1,961	1,928	...	7	...	26	...
187	Other domestic servants (except sweepers)	42,894	31,579	7,628	1,087	2,460	88	52
	SUB-CLASS XI.—(Order 52).—Insufficiently described occupations. —(General terms which do not indicate a definite occupation.)	56,543	40,856	9,531	2,180	2,354	1,232	390
188	Manufacturers, businessmen and contractors otherwise unspecified.	1,583	1,469	18	40	4	52	...
189	Cashiers, accountants, book-keepers and other clerical employees in unspecified industries or trades.	6,832	6,570	59	89	5	109	...
190	Mechanics otherwise unspecified	1,038	1,001	...	13	...	24	...
191	Labourers and workmen otherwise unspecified	47,090	31,816	9,454	2,038	2,345	1,047	390
	SUB-CLASS XII.—UNPRODUCTIVE.	25,195	199	203	18,631	6,114	43	5
192	Order 53.—Inmates of jails, asylums and almshouses.	13,261	13,041	220
	Order 54.—Beggars, vagrants, prostitutes.	11,604	15	143	5,558	5,885	3	...
193	Beggars and vagrants	11,446	5,558	5,885	3	...
194	Procurers and prostitutes	158	15	143
195	Order 55.—Other unclassified non-productive industries.	330	184	60	32	9	40	5

IMPERIAL TABLE X.—Occupation or Means of Livelihood.

District or State.		Total of all Classes.								
		Total Population.	Total Population.						Total earners with subsidiary occupation.	
			Total earners (Principal occupation.)		Total working dependants.		Total non-working dependant population.			
			Males.	Females.	Males.	Females.	Males.	Females.	Males.	Females.
1	2	3	4	5	6	7	8	9	10	
Serial No.	Provincial Total ...	14,647,497	3,778,336	1,417,187	473,435	542,079	3,228,905	5,207,555	336,609	115,587
	Divisional Burma ...	13,102,048	3,398,245	1,273,421	370,207	423,107	2,919,779	4,717,289	256,936	97,450
	Arakan Division ...	1,008,535	259,140	68,175	31,521	23,799	231,948	393,952	15,278	4,961
1	Akyab ...	637,580	172,733	30,114	21,804	12,677	145,106	255,146	9,352	2,039
2	Arakan Hill Tracts ...	21,418	7,195	5,793	55	37	3,781	4,557	19	...
3	Kyaukpypu ...	220,292	49,025	21,501	6,914	8,688	51,790	82,374	3,638	2,562
4	Sandoway ...	129,245	30,187	10,767	2,748	2,397	31,271	51,875	2,269	360
	Pegu Division ...	2,549,637	753,647	179,503	59,531	69,087	562,090	925,779	33,769	8,377
5	Rangoon Town ...	400,415	198,760	20,295	5,801	1,121	66,502	107,936	983	135
6	Pegu ...	489,969	125,755	30,920	16,109	16,199	112,184	188,802	5,568	1,012
7	Tharrawaddy ...	508,319	118,016	42,465	11,752	19,161	122,780	194,145	8,110	2,824
8	Hanthawaddy ...	408,831	121,508	22,755	7,043	6,855	90,368	160,302	5,225	1,086
9	Insein ...	331,452	88,563	28,561	7,727	7,546	79,229	119,826	2,926	1,091
10	Prome ...	410,651	101,045	34,507	11,099	18,205	91,027	154,768	10,957	2,229
	Irrawaddy Division ...	2,334,774	606,279	305,883	59,788	60,147	533,691	768,986	29,734	14,334
11	Bassein ...	571,043	148,789	74,543	15,567	17,454	127,673	187,017	11,472	5,217
12	Henzada ...	613,280	141,342	89,700	15,078	19,785	147,330	200,045	9,852	6,201
13	Myaungmya ...	444,784	124,167	65,616	14,188	8,662	97,300	134,851	4,473	1,996
14	Maubin ...	371,509	95,522	51,130	6,456	8,060	86,792	123,549	894	524
15	Pyapön ...	334,158	96,459	24,894	8,499	6,186	74,596	123,524	3,043	396
	Tenasserim Division ...	1,872,668	481,723	163,699	49,920	66,402	439,788	671,136	35,037	10,868
16	Salween ...	53,186	14,647	3,937	959	803	12,384	20,456	1,047	252
17	Thatön ...	532,628	139,597	49,968	11,180	16,465	124,165	191,253	4,455	1,829
18	Amherst ...	516,233	128,263	34,106	15,207	20,972	127,207	190,478	12,182	3,634
19	Tavoy ...	179,964	45,038	11,961	4,465	6,748	43,134	68,618	4,879	757
20	Mergui ...	161,987	42,315	10,676	5,434	4,685	37,514	61,363	2,861	361
21	Toungoo ...	428,670	111,863	53,051	12,675	16,729	95,384	138,968	9,613	4,035
	Magwe Division ...	1,722,044	416,573	175,800	53,059	85,835	377,968	612,809	54,154	28,573
22	Thayetmyo ...	274,177	63,329	22,844	11,089	19,931	61,147	95,837	11,429	3,730
23	Minbu ...	277,876	72,146	23,485	6,309	9,453	58,207	108,276	9,750	1,787
24	Magwe ...	499,573	117,414	36,423	22,355	25,742	111,014	186,625	7,090	2,520
25	Pakōkku ...	499,181	115,906	43,552	12,337	28,878	112,894	185,614	24,323	6,528
26	Chin Hills ...	171,237	47,778	49,496	969	1,831	34,706	36,457	1,562	14,008
	Mandalay Division ...	1,696,332	424,091	171,346	50,192	47,116	362,611	640,976	17,203	6,056
27	Mandalay ...	371,636	101,199	45,389	15,842	9,560	74,700	124,946	5,489	1,053
	Mandalay City ...	147,932	40,555	19,262	7,550	3,473	29,562	47,530	435	134
28	Kyaukse ...	151,320	40,176	13,994	4,928	4,698	29,776	57,748	2,408	345
29	Meiktila ...	309,999	80,074	25,210	4,676	8,749	62,421	128,869	3,115	763
30	Myingyan ...	472,557	112,201	69,100	14,978	14,994	101,605	159,679	3,623	3,654
31	Yamethin ...	390,820	90,441	17,653	9,768	9,115	94,109	169,734	2,568	241
	Sagaing Division ...	1,918,058	456,792	209,015	66,196	70,721	411,683	703,651	71,761	24,281
32	Bhamo ...	121,193	33,035	9,342	1,190	1,923	25,759	49,944	4,137	917
33	Myitkyina ...	171,524	51,149	17,192	5,302	4,566	34,465	58,850	4,722	1,824
34	Shwebo ...	446,790	98,873	54,736	17,575	16,683	97,722	161,201	20,405	6,131
35	Sagaing ...	335,965	79,366	41,951	11,241	12,488	69,274	121,645	7,340	4,680
36	Katha ...	254,170	61,371	12,117	6,207	7,119	59,285	108,071	13,031	1,292
37	Lower Chindwin ...	383,434	81,087	46,998	16,388	18,121	81,068	139,772	9,934	3,858
38	Upper Chindwin ...	204,982	51,911	26,679	8,293	9,821	44,110	64,168	12,192	5,579
	Eastern States ...	1,545,449	380,091	143,766	103,228	118,972	309,126	490,266	79,673	18,137
39	Northern Shan States ...	616,458	161,412	42,662	31,178	24,020	128,621	228,565	18,361	2,609
40	Southern Shan States ...	870,230	204,621	94,946	68,978	89,142	168,385	244,158	59,168	14,895
41	Karenni ...	58,761	14,058	6,158	3,072	5,810	12,120	17,543	2,144	633

PART II.—Details by Districts.

CLASS A.—PRODUCTION OF RAW MATERIALS.						CLASS A.—SUB-CLASS I.—EXPLOITATION OF ANIMALS AND VEGETATION.						
Total of Class A.						Total of Sub-Class I.						
						Orders 1 and 2.						
Total earners (Principal occupation).		Total working dependants.		Total following occupation as subsidiary to other.		Total earners (Principal occupation).		Total working dependants.		Total following occupation as subsidiary to other.		
Males.	Females.	Males.	Females.	Males.	Females.	Males.	Females.	Males.	Females.	Males.	Females.	
11	12	13	14	15	16	17	18	19	20	21	22	
2,820,778	1,025,530	293,112	221,441	165,973	31,240	2,785,711	1,023,724	291,806	220,115	163,754	30,850	Serial No.
2,507,756	914,692	221,633	171,996	113,328	20,587	2,480,323	913,110	220,476	170,701	111,143	20,223	
211,385	51,534	24,839	8,725	8,512	1,217	211,253	51,512	24,838	8,724	8,481	1,208	
133,723	19,045	17,642	3,735	5,251	734	133,718	19,045	17,642	3,735	5,246	734	
6,738	5,771	38	33	8	...	6,738	5,771	38	33	8	...	1
44,341	17,696	5,212	4,148	1,877	359	44,215	17,674	5,211	4,147	1,862	350	2
26,583	9,022	1,947	809	1,376	124	26,582	9,022	1,947	809	1,365	124	3
430,809	107,405	34,032	29,824	15,209	2,436	430,612	107,386	34,000	29,824	15,020	2,435	4
3,850	462	20	26	345	26	3,796	458	20	26	344	26	5
99,750	21,230	11,288	9,273	2,051	323	99,747	21,230	11,288	9,273	2,051	323	6
98,615	31,188	8,110	9,451	3,365	874	98,614	31,188	8,110	9,451	3,365	874	7
86,549	12,732	3,595	2,673	2,606	331	86,545	12,732	3,595	2,673	2,598	331	8
63,420	23,329	4,651	4,833	1,468	418	63,417	23,329	4,651	4,833	1,468	418	9
78,625	18,464	6,368	3,568	5,374	464	78,493	18,449	6,336	3,568	5,194	463	10
476,923	243,699	40,376	30,362	15,804	4,569	476,901	243,697	40,376	30,360	15,804	4,569	
112,227	60,620	10,772	9,329	6,588	1,619	112,215	60,619	10,772	9,327	6,588	1,619	11
115,342	70,823	9,763	11,348	5,137	2,048	115,334	70,822	9,763	11,348	5,137	2,048	12
100,789	54,430	11,287	3,824	2,698	746	100,789	54,430	11,287	3,824	2,698	746	13
74,526	39,660	3,055	2,947	212	88	74,524	39,660	3,055	2,947	212	88	14
74,039	18,166	5,499	2,914	1,169	68	74,039	18,166	5,499	2,914	1,169	68	15
386,703	121,047	31,505	27,035	17,601	2,828	381,798	120,794	31,306	26,809	17,188	2,803	
13,177	3,699	855	91	793	57	13,143	3,699	855	91	785	57	16
118,706	37,225	6,388	7,914	1,906	278	118,464	37,203	6,383	7,900	1,861	277	17
93,685	23,867	9,857	6,057	5,593	600	93,196	23,862	9,828	6,046	5,511	598	18
36,153	5,728	2,468	1,258	2,672	174	33,368	5,575	2,326	1,063	2,444	156	19
34,664	8,151	4,487	2,535	2,266	265	33,331	8,082	4,466	2,530	2,224	265	20
90,318	42,377	7,450	9,180	4,371	1,454	90,296	42,373	7,448	9,179	4,363	1,450	21
338,624	132,154	29,465	26,822	20,325	2,836	321,937	131,876	29,330	26,700	20,196	2,831	
52,052	15,119	6,599	4,352	4,985	576	51,613	15,116	6,593	4,349	4,970	576	22
58,321	15,141	2,154	2,732	3,968	400	57,793	15,138	2,151	2,731	3,964	400	23
93,805	27,326	15,826	13,616	3,007	414	79,494	27,104	15,771	13,522	2,998	413	24
88,158	25,202	3,953	5,825	3,154	1442	86,749	25,152	3,882	5,801	8,083	1,438	25
46,288	49,366	933	297	211	4	46,288	49,366	933	297	181	4	26
295,779	101,980	23,102	19,636	6,699	926	295,366	101,950	23,090	19,609	6,634	920	
41,324	15,683	4,800	2,618	2,934	310	41,026	15,667	4,795	2,618	2,917	310	27
4,046	483	291	103	81	25	4,019	480	290	103	80	25	28
30,378	8,953	2,858	2,661	1,051	100	30,352	8,953	2,857	2,661	1,048	100	29
65,990	15,845	1,896	2,449	856	70	65,983	15,841	1,896	2,423	822	65	30
85,590	50,459	8,103	6,889	998	379	85,550	50,449	8,097	6,889	990	378	31
72,497	11,040	5,445	5,019	860	67	72,455	11,040	5,445	5,018	857	67	
367,533	156,873	38,314	29,592	29,178	5,775	362,456	155,895	37,536	28,675	27,820	5,457	
26,888	7,528	527	419	2,879	407	26,887	7,528	527	419	2,879	407	32
41,426	16,071	4,398	2,186	3,091	376	39,406	16,061	4,001	2,178	2,327	373	33
81,576	45,552	9,926	7,668	3,764	763	81,488	45,404	9,876	7,482	3,588	685	34
63,960	26,107	4,549	3,389	2,635	862	63,823	25,959	4,532	3,375	2,526	831	35
50,518	8,702	3,422	3,207	6,693	465	48,305	8,149	3,127	2,519	6,622	451	36
60,643	30,343	9,221	7,150	2,671	445	60,377	30,245	9,209	7,133	2,625	431	37
42,522	22,570	6,271	5,573	7,445	2,457	42,170	22,549	6,264	5,569	7,253	2,279	38
313,022	110,838	71,479	49,445	52,645	10,653	305,388	110,614	71,330	49,414	52,611	10,627	
132,594	38,821	22,836	13,132	11,726	1,613	126,034	38,730	22,833	13,109	11,723	1,613	39
168,150	66,275	46,114	30,896	39,240	8,462	168,069	66,150	46,114	30,894	39,222	8,436	40
12,278	5,742	2,529	5,417	1,679	578	11,285	5,734	2,383	5,411	1,666	578	41

IMPERIAL TABLE X.—Occupation or Means of Livelihood.

District or State.			CLASS A.—SUB-CLASS 1.—EXPLOITATION											
			Order 1.—Pasture and Agriculture.						Sub-Order 1(a).—					
			Total of Order 1.						Total of Sub-Order 1(a).					
			Groups 1 to 26.						Groups 1 to 8.					
			Total earners (Principal occupa- tion).		Total working dependants.		Total following occupation as subsidiary to other.		Total earners (Principal occupation).		Total working dependants.		Total following occupation as subsidiary to other.	
1			Males.	Females.	Males.	Females.	Males.	Females.	Males.	Females.	Males.	Females.	Males.	Females.
			23	24	25	26	27	28	29	30	31	32	33	34
Serial No.	Provincial Total	...	2,735,322	1,017,997	287,912	219,169	148,125	30,143	2,597,901	973,092	246,934	191,208	65,468	16,809
	Divisional Burma	...	2,431,953	907,415	217,237	169,840	98,153	19,538	2,322,874	878,696	188,709	157,402	40,689	10,603
	Arakan Division	...	207,668	51,289	24,213	8,583	6,628	1,089	203,689	49,794	19,393	7,975	3,563	645
1	Akyab	...	131,863	18,923	17,329	3,660	4,853	719	128,535	17,678	13,040	3,175	2,434	362
2	Arakan Hill Tracts	...	6,738	5,771	38	33	8	...	6,723	5,767	36	33	8	...
3	Kyaukpau	...	43,091	17,609	5,031	4,095	1,061	270	42,644	17,466	4,907	4,036	706	243
4	Sandoway	...	25,976	8,986	1,815	795	706	100	25,787	8,883	1,410	731	415	40
	Pegu Division	...	425,163	106,927	33,552	29,708	12,737	2,295	406,866	102,665	29,559	28,062	6,216	1,316
5	Rangoon Town	...	3,540	453	19	25	334	25	1,414	336	16	18	269	14
6	Pegu	...	98,870	21,158	11,199	9,244	1,763	311	96,907	20,929	9,979	8,897	484	166
7	Tharrawaddy	...	97,065	30,965	7,980	9,414	2,631	846	93,965	30,120	7,075	8,964	1,128	509
8	Hanthawaddy	...	85,019	12,649	3,465	2,650	1,857	274	81,544	11,504	2,812	2,433	864	165
9	Insein	...	63,093	23,285	4,620	4,816	1,234	378	60,053	22,887	4,188	4,698	625	214
10	Prome	...	77,576	18,417	6,269	3,559	4,918	461	72,983	16,889	5,489	3,052	2,846	248
	Irrawaddy Division	...	463,239	240,551	39,584	30,046	13,026	4,293	445,310	232,628	35,557	28,414	4,752	1,697
11	Bassein	...	109,539	60,282	10,564	9,216	5,525	1,551	103,524	57,713	8,791	8,613	2,384	852
12	Henzada	...	113,199	70,523	9,625	11,298	4,336	1,965	107,285	66,908	86,27	10,932	1,149	522
13	Myaungmya	...	98,502	53,453	11,140	3,776	2,109	636	95,116	52,397	10,393	3,319	776	285
14	Maubin	...	70,820	38,331	2,859	2,872	191	83	69,655	37,812	2,678	2,724	58	14
15	Pyapön	...	71,179	17,962	5,396	2,884	865	58	69,730	17,798	5,068	2,826	385	24
	Tenasserim Division	...	370,042	119,897	30,554	26,665	14,910	2,739	341,363	112,886	26,137	24,473	6,894	1,606
16	Salween	...	13,133	3,699	855	91	785	57	12,448	3,631	718	82	220	16
17	Thatön	...	117,500	37,125	6,372	7,891	1,644	271	111,070	35,030	4,792	7,293	592	108
18	Amherst	...	91,950	23,793	9,753	6,030	4,689	573	83,980	22,513	8,410	5,057	2,313	409
19	Tavoy	...	31,082	5,460	2,119	1,031	2,007	149	29,736	5,135	1,823	902	1,250	122
20	Mergui	...	26,551	7,545	4,035	2,469	1,763	254	20,451	6,002	3,337	2,167	778	87
21	Toungoo	...	89,826	42,275	7,420	9,153	4,022	1,435	83,678	40,575	7,057	8,972	1,741	864
	Magwe Division	...	318,626	131,661	29,170	26,665	19,591	2,820	310,962	129,797	25,442	24,861	8,036	2,164
22	Thayetmyo	...	50,907	15,061	6,546	4,339	4,872	575	49,683	14,656	5,087	3,700	1,169	316
23	Minbu	...	57,020	15,080	2,136	2,727	3,799	400	55,652	14,847	1,824	2,631	1,415	352
24	Magwe	...	78,677	27,056	15,710	13,513	28,88	409	76,860	26,626	14,928	13,092	1,220	348
25	Pakökkü	...	85,734	25,098	3,845	5,787	7,851	1,432	82,572	24,310	2,670	5,142	4,062	1,147
26	Chin Hills	...	46,288	49,366	933	297	181	4	46,195	49,358	933	296	170	1
	Mandalay Division	...	291,286	101,530	22,991	19,553	6,032	904	277,791	98,689	20,973	18,427	2,886	687
27	Mandalay	...	38,823	15,485	4,719	2,597	2,512	303	33,044	14,095	4,318	2,229	961	147
	Mandalay City	...	3,679	474	286	102	77	25	2,593	296	244	22	48	18
28	Kyaukse	...	30,043	8,946	2,854	2,658	921	99	28,386	8,436	2,532	2,528	558	84
29	Meiktila	...	65,721	15,811	1,891	2,403	809	64	64,095	15,500	1,527	2,172	326	51
30	Myingyan	...	84,377	50,271	8,089	6,885	962	378	82,868	49,898	7,537	6,648	667	346
31	Yamethin	...	72,322	11,017	5,438	5,010	828	60	69,398	10,760	5,059	4,850	374	59
	Sagaing Division	...	355,929	155,560	37,173	28,622	25,229	5,398	336,893	152,237	31,648	25,190	8,342	2,488
32	Bhamo	...	26,012	7,466	512	395	2,451	395	23,914	7,097	417	361	1,121	152
33	Myitkyina	...	39,010	16,040	3,922	2,175	1,834	369	35,012	15,850	3,718	1,977	993	116
34	Shwebo	...	81,065	45,349	9,853	7,482	3,472	674	79,363	44,968	8,897	6,908	1,061	414
35	Sagaing	...	62,122	25,893	4,502	3,374	2,264	824	60,408	25,404	3,240	2,842	952	611
36	Katha	...	46,816	8,085	3,038	2,500	5,915	434	43,262	7,777	2,197	2,233	1,432	240
37	Lower Chindwin	...	59,561	30,206	9,143	7,130	2,523	428	57,136	29,624	7,772	6,029	1,213	270
38	Upper Chindwin	...	41,343	22,521	6,203	5,566	6,770	2,274	37,798	21,517	5,407	4,840	1,570	685
	Eastern States	...	303,369	110,582	70,675	49,329	49,972	10,605	275,027	94,396	58,225	33,806	24,779	6,206
39	Northern Shan States	...	125,932	38,729	22,824	13,064	11,651	1,613	111,290	29,786	19,484	9,732	6,293	1,114
40	Southern Shan States	...	166,189	66,119	45,475	30,859	36,689	8,414	153,078	59,002	36,656	18,761	17,186	4,535
41	Karenni	...	11,248	5,734	2,376	5,406	1,632	578	10,659	5,608	2,085	5,313	1,300	557

PART II.—Details by Districts—contd.

OF ANIMALS AND VEGETATION—contd.

Ordinary Cultivation.

Group 1.—Non-cultivating proprietors taking rent in money or kind.						Group 4.—Rent collectors, clerks, etc.						Group 5.—Cultivating owners.					
Total earners (Principal occupation).		Total working dependants.		Total following occupation as subsidiary to other.		Total earners (Principal occupation).		Total working dependants.		Total following occupation as subsidiary to other.		Total earners (Principal occupation).		Total working dependants.		Total following occupation as subsidiary to other.	
Males.	Females.	Males.	Females.	Males.	Females.	Males.	Females.	Males.	Females.	Males.	Females.	Males.	Females.	Males.	Females.	Males.	Females.
35	36	37	38	39	40	41	42	43	44	45	46	47	48	49	50	51	52
37,120	29,448	1,725	1,919	4,058	755	3,560	9	47	7	47	...	844,126	274,285	82,784	46,641	22,368	5,180
34,138	28,536	1,436	1,769	3,035	640	3,400	2	47	7	37	...	719,435	235,921	56,534	33,530	8,974	1,759
3,826	3,537	131	207	262	33	145	...	2	55,410	16,087	3,530	1,677	1,288	278
1,932	1,574	88	91	183	15	106	...	1	27,256	4,762	2,564	1,095	1,107	258
726	783	29	83	27	15	25	...	1	18	10	5	...	3	...
1,168	1,180	14	33	52	3	14	17,459	7,608	370	400	104	19
5,573	4,107	271	295	609	115	524	...	7	...	3	...	10,677	3,707	591	182	74	1
270	167	1	7	239	12	68	67,190	16,125	3,046	1,431	815	129
967	465	42	85	66	18	149	...	4	...	2	...	264	61	10	...	7	2
1,361	875	62	81	84	26	68	...	2	7,162	1,568	414	278	93	17
911	542	16	17	94	22	129	...	1	19,882	6,167	1,091	837	296	68
306	173	29	25	17	5	49	1	...	3,303	753	64	25	103	10
1,758	1,885	121	80	109	32	61	4,942	1,662	151	64	58	15
6,149	4,516	284	319	681	187	443	...	3	...	1	...	31,637	5,914	1,316	227	258	17
1,424	965	30	73	283	80	96	...	1	74,944	40,980	6,833	3,845	791	201
1,875	1,531	89	133	78	39	82	...	1	...	1	...	17,570	8,587	1,270	752	242	56
1,704	1,200	123	83	249	59	99	26,803	15,418	2,385	1,979	310	76
627	512	16	12	10	5	89	12,047	8,314	2,169	409	203	67
519	308	26	18	61	4	77	...	1	13,376	7,362	583	488	11	2
4,817	3,063	267	333	486	82	467	...	4	...	4	...	5,148	1,299	426	217	25	...
33	40	2	3	6	3	13	98,693	35,927	6,966	6,811	1,267	341
1,970	1,046	131	184	51	5	67	1	...	2,646	420	487	37	28	3
1,191	838	74	77	226	56	234	...	2	36,827	14,195	2,282	4,098	85	18
498	223	29	9	72	4	30	28,640	9,691	1,728	1,451	631	184
90	98	15	5	22	2	56	5,648	904	166	20	133	11
1,035	818	16	55	109	12	67	...	2	...	3	...	9,117	2,848	1,873	1,033	178	17
4,405	4,724	164	232	346	82	378	2	...	15,815	7,869	430	172	212	108
814	925	51	88	41	22	82	133,436	33,107	12,348	6,789	1,591	183
1,294	1,232	18	24	70	16	47	25,128	6,367	2,256	706	304	52
1,047	1,079	65	85	61	11	111	2	...	19,859	4,361	181	172	318	65
1,340	1,488	30	35	174	33	138	48,594	14,704	9,520	5,776	261	41
...	39,845	7,675	391	135	708	25
4,021	3,899	97	112	250	55	528	2	24	7	2	...	10	26
419	332	22	13	114	19	224	2	7	129,115	33,653	8,465	4,111	866	153
85	44	7	...	15	7	113	2	7	9,703	3,056	1,774	580	419	15
322	425	11	7	41	14	19	...	24	304	63	17	2	5	4
883	778	8	18	25	3	69	1	...	6,879	724	519	24	133	3
1,467	1,824	23	60	49	15	89	1	...	39,887	5,558	374	387	100	3
930	540	33	14	21	4	127	42,004	20,753	4,214	3,016	111	123
5,257	4,690	222	271	401	86	915	...	7	...	25	...	30,642	3,562	1,584	104	103	9
57	50	3	1	8	1	5	160,647	60,042	15,346	8,866	2,356	474
219	63	31	5	40	20	15	13,485	3,317	203	102	432	77
1,596	1,482	70	135	150	26	135	12,738	3,796	1,704	93	276	5
1,236	1,181	16	28	53	17	88	44,705	24,619	5,302	3,348	223	33
421	309	4	7	16	4	57	18,268	5,418	1,291	441	166	71
1,220	1,238	50	72	93	16	145	...	3	...	4	...	29,327	3,982	409	355	545	59
508	367	48	23	41	2	470	...	4	...	21	...	22,788	9,511	3,229	2,395	173	7
2,982	912	289	150	1,023	115	160	7	10	...	19,336	9,399	3,208	2,132	541	222
1,265	347	162	33	91	7	46	124,691	38,364	26,250	13,111	13,394	3,421
1,702	553	124	114	922	77	110	7	6	...	39,658	7,967	6,137	2,577	3,487	879
15	12	3	3	10	31	4	4	...	81,102	28,917	19,746	9,932	9,653	2,442
												3,931	1,480	367	602	254	100

Serial No.

1

2

3

4

5

6

7

8

9

10

11

12

13

14

15

16

17

18

19

20

21

22

23

24

25

26

27

28

29

30

31

32

33

34

35

36

37

38

39

40

41

IMPERIAL TABLE X.—Occupation or Means of Livelihood.

CLASS A.—SUB-CLASS I.—EXPLOITATION

Sub-Order 1(a).—Ordinary

District or State.		CLASS A.—SUB-CLASS I.—EXPLOITATION											
		Group 6.—Tenant cultivators.						Group 7.—Agricultural labourers.					
		Total earners (Principal occupation).		Total working dependants.		Total follow- ing occupa- tion as subsidiary to other.		Total earners (Principal occupation).		Total working dependants.		Total following occupation as subsidiary to other.	
		Males.	Females.	Males.	Females.	Males.	Females.	Males.	Females.	Males.	Females.	Males.	Females.
1		53	54	55	56	57	58	59	60	61	62	63	64
Serial No.	Provincial Total	535,695	154,546	41,853	17,622	6,666	899	912,608	379,645	94,755	101,322	16,819	7,141
	Divisional Burma	518,526	149,493	38,269	16,160	5,757	792	887,131	367,820	85,508	98,107	15,158	6,064
	Arakan Division	53,167	10,132	4,462	1,474	441	83	68,018	8,618	9,836	3,129	1,062	184
1	Akyab	34,741	3,964	3,181	449	237	9	54,952	4,016	6,602	1,011	724	65
2	Arakan Hill Tracts	1	4	1	4	...	1	...	1	...
3	Kyaukpyu	10,697	3,685	756	838	161	74	9,450	3,792	2,981	1,799	263	107
4	Sandoway	7,728	2,479	524	187	43	...	3,612	810	252	319	74	12
	Pegu Division	88,153	16,758	3,682	1,442	782	110	240,330	64,832	22,113	24,699	2,094	887
5	Rangoon Town	371	55	2	...	15	...	418	52	3	11	7	...
6	Pegu	21,174	3,673	1,016	562	98	12	67,003	15,107	8,491	7,957	198	117
7	Tharrawaddy	21,244	4,846	1,166	497	191	54	50,442	18,118	4,742	7,527	524	359
8	Hanthawaddy	15,704	2,112	518	70	177	13	61,185	8,004	2,201	2,290	372	99
9	Insein	13,280	3,966	268	231	122	13	41,006	16,958	3,717	4,358	397	170
10	Prome	16,380	2,106	712	82	179	18	20,276	6,593	2,959	2,556	596	142
	Irrawaddy Division	108,905	53,417	9,789	3,374	647	184	253,401	133,017	18,592	20,802	2,315	1,060
11	Bassein	26,450	12,894	1,370	818	322	100	57,179	34,981	6,082	6,938	1,323	572
12	Henzada	22,254	11,643	1,511	1,108	106	36	55,822	37,966	4,633	7,708	614	366
13	Myaungmya	29,810	18,121	4,436	564	108	38	51,268	24,713	3,655	2,226	157	105
14	Maubin	16,036	7,504	560	281	19	1	39,510	22,424	1,519	1,943	18	6
15	Pyapôn	14,355	3,255	1,912	603	92	9	49,622	12,933	2,703	1,987	203	11
	Tenasserim Division	61,474	20,345	2,677	2,017	483	72	125,957	35,471	14,263	12,620	2,624	458
16	Salween	538	56	208	30	21	...	1,322	100	17	10	61	3
17	Thatôn	16,038	4,479	544	1,015	84	1	45,896	10,318	1,520	1,168	266	39
18	Amherst	14,285	4,257	865	480	148	28	29,430	5,687	5,053	1,937	834	94
19	Tavoy	5,633	617	141	36	75	9	9,433	1,188	1,019	311	695	80
20	Mergui	2,135	421	294	80	41	6	4,726	1,713	975	975	109	9
21	Toungoo	22,845	10,515	625	376	114	28	35,150	16,465	5,679	8,219	659	233
	Magwe Division	77,269	14,739	5,161	2,398	1,990	146	44,933	27,193	6,591	14,686	3,285	1,705
22	Thayetmyo	13,140	2,546	1,670	494	81	62	7,251	4,280	926	1,954	113	135
23	Minbu	22,075	3,341	211	170	285	8	12,279	5,834	1,414	2,264	741	262
24	Magwe	13,987	3,044	2,666	1,515	201	26	12,981	7,797	2,673	5,716	693	270
25	Pakökku	28,060	5,808	614	219	1,423	50	12,422	9,281	1,578	4,752	1,738	1,038
26	Chin Hills	7	1
	Mandalay Division	58,047	11,906	5,036	1,877	427	51	83,321	48,534	7,034	11,668	1,277	417
27	Mandalay	7,863	1,330	1,687	339	56	8	13,456	8,992	781	1,212	320	94
	Mandalay City	313	43	17	2	4	5	1,657	101	197	11	17	2
28	Kyaukse	7,262	322	498	12	66	1	13,901	6,965	1,480	2,485	318	66
29	Meiktila	8,316	1,223	132	106	75	3	14,619	7,856	998	1,651	124	42
30	Myingyan	19,362	7,410	1,648	1,170	153	34	19,876	19,856	1,647	2,396	343	174
31	Yamethin	15,244	1,621	1,071	250	77	5	21,469	4,865	2,128	3,924	172	41
	Sagaing Division	71,511	22,196	7,462	3,578	987	146	71,171	50,155	7,079	10,503	2,501	1,353
32	Bhamo	1,170	409	11	2	40	1	1,516	1,248	71	92	73	13
33	Myitkyina	2,624	329	366	11	19	1	5,674	2,068	395	369	91	11
34	Shwebo	14,786	5,024	1,632	695	117	18	17,723	13,697	1,885	2,716	500	312
35	Sagaing	22,378	5,420	1,243	433	237	83	18,409	13,384	690	1,940	490	439
36	Katha	3,751	434	55	31	73	8	7,269	2,285	1,625	1,620	286	128
37	Lower Chindwin	20,553	7,454	3,425	2,032	413	25	12,370	11,394	1,055	1,529	527	222
38	Upper Chindwin	6,249	3,126	730	374	88	10	8,210	6,079	1,358	2,237	534	228
	Eastern States	17,169	5,053	3,584	1,462	909	107	25,477	11,825	9,247	3,215	1,661	1,077
39	Northern Shan States	2,425	420	558	109	231	11	13,446	2,692	4,869	1,492	555	33
40	Southern Shan States	14,119	4,555	2,979	1,285	653	94	11,548	8,964	4,135	1,370	522	698
41	Karenni	625	78	47	68	25	2	483	169	243	353	584	346

PART II.—Details by Districts—contd.

OF ANIMALS AND VEGETATION—contd.

Cultivation—concl'd.

Sub-Order 1(b).—Cultivation of special crops, fruit, etc. (Planters, managers, clerks and labourers).

Group 8.—Cultivators of <i>laungya</i> (shifting cultivation).						Total of Sub-Order 1(b). Groups 9 to 16.						Group 13.—Betel-vine.						Serial No.
Total earners (Principal occupation).		Total working dependants.		Total following occupation as subsidiary to other.		Total earners (Principal occupation).		Total working dependants.		Total following occupation as subsidiary to other.		Total earners (Principal occupation).		Total working dependants.		Total following occupation as subsidiary to other.		
Males.	Females.	Males.	Females.	Males.	Females.	Males.	Females.	Males.	Females.	Males.	Females.	Males.	Females.	Males.	Females.	Males.	Females.	
65	66	67	68	69	70	71	72	73	74	75	76	77	78	79	80	81	82	
264,589	135,159	25,770	23,697	15,507	2,834	70,993	32,146	6,575	8,923	30,435	6,013	7,902	3,663	705	1,151	5,104	868	
160,044	96,924	6,915	7,829	7,726	1,348	54,987	20,948	2,999	4,342	18,192	4,618	7,094	3,484	614	1,091	4,196	828	
23,113	11,420	1,432	1,488	510	67	2,397	1,268	262	350	2,214	412	1,047	789	128	146	1,219	298	
9,541	3,362	604	529	183	15	1,973	1,032	202	258	1,802	339	1,015	740	125	128	1,188	274	
6,700	5,753	29	33	4	...	6	4	2	
4,284	1,598	770	916	151	28	320	137	33	46	168	14	1	4	1	7	9	2	
2,588	707	29	10	172	24	98	95	25	52	244	59	31	45	2	11	22	22	
5,051	843	440	195	1,911	75	9,291	3,261	451	779	2,570	502	1,066	404	121	323	760	112	
...	1	612	72	1	3	22	5	14	3	1	
448	116	12	15	27	2	448	107	13	39	113	20	2	1	4	1	
963	114	12	22	33	2	1,475	595	83	184	590	167	98	34	6	15	64	13	
308	93	12	31	117	21	2,357	918	53	115	528	79	567	213	19	47	296	45	
464	128	23	20	30	11	1,292	170	84	47	113	31	11	1	1	1	6	...	
2,868	391	381	107	1,704	39	3,107	1,399	217	391	1,204	200	374	152	95	260	390	52	
1,458	698	56	74	317	65	12,860	7,283	677	1,139	5,489	2,100	1,224	763	151	240	716	232	
803	286	38	32	214	44	4,435	2,369	152	420	1,742	599	304	199	20	47	264	70	
448	350	8	4	40	5	5,030	3,404	246	264	2,403	1,089	142	118	6	4	154	35	
185	49	10	37	59	16	1,883	903	157	309	944	314	209	152	46	83	162	64	
15	10	924	472	85	123	110	67	491	271	75	95	88	58	
7	3	...	1	4	...	588	135	37	23	290	31	78	23	4	11	48	5	
49,933	18,080	1,960	2,692	2,030	653	20,552	5,798	1,108	1,093	4,875	793	759	152	65	89	522	62	
7,896	3,015	4	2	104	7	314	54	4	1	525	39	27	11	1	...	99	7	
10,268	4,992	315	828	105	45	4,590	1,498	157	167	570	72	124	42	6	12	50	7	
10,187	2,040	688	1,112	474	47	6,292	1,128	504	550	1,617	114	511	83	54	64	221	3	
8,492	2,203	468	526	275	18	856	269	61	71	486	25	37	2	2	7	40	1	
4,325	922	180	74	428	53	5,588	1,478	230	206	798	156	14	11	1	4	99	7	
8,765	4,908	305	150	644	483	2,912	1,371	152	98	879	387	46	3	1	2	13	37	
50,428	50,034	1,178	756	822	48	1,321	537	120	181	755	76	947	468	92	154	545	54	
3,264	538	184	458	630	45	125	39	14	28	161	18	77	15	9	19	103	4	
96	79	...	1	1	1	558	91	31	17	185	14	388	75	18	15	154	12	
130	2	4	...	2	...	348	159	17	20	276	14	248	143	13	8	204	12	
760	58	57	1	19	1	288	245	58	116	133	30	234	235	52	112	84	26	
46,178	49,357	933	296	170	1	2	3	
2,704	695	317	652	64	11	5,026	1,761	243	360	899	129	1,704	629	31	61	115	9	
1,346	383	54	78	52	11	2,913	1,076	165	253	652	122	203	114	8	22	23	4	
97	43	6	...	7	...	352	11	16	...	8	2	1	1	
...	831	363	12	37	44	2	734	342	11	32	26	...	
312	85	15	10	1	...	405	89	14	2	61	...	376	87	5	2	
70	55	5	6	10	...	253	85	4	7	63	5	204	65	3	4	32	5	
976	172	243	558	1	...	624	148	48	61	79	...	187	21	4	1	34	...	
27,357	15,154	1,532	1,972	2,072	429	3,540	1,040	138	434	1,390	606	347	279	26	78	319	61	
7,680	2,073	129	164	568	60	113	47	2	2	26	3	
13,740	9,594	1,222	1,499	567	79	1,925	46	17	38	244	15	
405	146	8	14	71	25	119	102	14	31	282	58	37	88	7	29	220	51	
27	1	6	1	130	42	9	2	31	9	13	3	1	1	5	...	
2,433	767	104	220	512	41	462	91	41	66	317	80	
47	27	10	1	3	...	328	203	26	59	113	12	297	188	18	48	93	10	
3,025	2,546	59	74	345	223	463	509	29	236	377	429	1	...	
104,545	38,235	18,855	15,868	7,781	1,486	16,006	11,198	3,576	4,581	12,243	1,395	808	179	91	60	908	40	
54,448	18,360	7,758	5,521	1,929	184	11,841	8,817	2,228	3,137	3,428	452	8	...	
44,496	16,006	9,672	6,060	5,429	1,224	4,112	2,345	1,345	1,417	8,772	942	807	168	91	51	900	40	
5,601	3,869	1,425	4,287	423	78	53	36	3	27	43	1	1	11	...	9	

CLASS A.—SUB-CLASS I.—EXPLOITATION

Sub-Order 1(b).—Cultivation of special crops, fruit, etc. (Planters, managers, clerks and labourers)—concl'd.

Group 16.—Orchard gardens and all other horticulture not included in Groups 9 to 15.

* Group 16 (a) Sugar-cane.

District or State.		Group 16.—Orchard gardens and all other horticulture not included in Groups 9 to 15.						* Group 16 (a) Sugar-cane.					
		Total earners (Principal occupation).		Total working dependants.		Total following occupation as subsidiary to other.		Total earners (Principal occupation).		Total working dependants.		Total following occupation as subsidiary to other.	
		Males.	Females.	Males.	Females.	Males.	Females.	Males.	Females.	Males.	Females.	Males.	Females.
1		83	84	85	86	87	88	89	90	91	92	93	94
Serial No.													
	Provincial Total ...	55,244	25,646	4,495	5,355	22,341	4,342	5,558	1,292	748	409	3,970	435
	Divisional Burma ...	41,614	15,513	2,123	2,831	13,455	3,353	4,620	805	225	229	1,739	340
	<i>Arakan Division</i> ...	1,344	476	133	210	984	113	202	111	29	24	561	77
1	Akyab ...	953	291	76	130	606	65	190	108	19	11	442	40
2	Arakan Hill Tracts ...	6	4	2
3	Kyaukpadaung ...	318	131	32	39	156	11	5	5
4	Sandoway ...	67	50	23	41	222	37	12	3	10	13	114	32
	<i>Pegu Division</i> ...	7,598	2,570	287	416	1,797	387	262	91	43	43	374	139
5	Rangoon Town ...	566	67	1	3	21	4
6	Pegu ...	425	102	13	39	104	19	65	7	...	1	53	7
7	Tharrawaddy ...	1,377	561	77	169	525	154	69	39	21	26	177	78
8	Hanthawaddy ...	1,239	427	27	39	227	31	13	7	1	4	25	14
9	Insein ...	1,259	166	47	35	106	31	29	17	3	3	47	10
10	Prome ...	2,732	1,247	122	131	814	148	86	21	18	9	72	30
	<i>Irrawaddy Division</i> ...	11,619	6,515	524	899	4,755	1,863	383	159	20	45	228	88
11	Bassein ...	4,119	2,165	131	373	1,465	525	176	56	11	7	138	38
12	Henzada ...	4,888	3,286	240	260	2,249	1,054	29	12	3	...	18	1
13	Myaungmya ...	1,671	751	110	226	779	249	99	58	1	31	57	43
14	Maubin ...	433	201	10	28	22	9	37	8	2	5	2	2
15	Pyawb ...	508	112	33	12	240	26	42	25	3	2	13	4
	<i>Tenasserim Division</i> ...	14,572	4,428	861	863	4,146	722	1,831	322	90	55	424	32
16	Salween ...	286	43	3	1	425	32	113	19	2	...	23	1
17	Thatun ...	4,093	1,248	145	144	474	65	1,364	243	32	12	146	23
18	Amherst ...	4,980	846	386	404	1,299	107	248	34	38	40	134	2
19	Tavoy ...	654	224	48	61	426	24	38	9	2	...	47	5
20	Mergui ...	2,393	785	142	157	657	144	8	11	4	3	32	1
21	Toungoo ...	2,166	1,282	137	96	865	350	60	6	12	...	42	...
	<i>Magwe Division</i> ...	371	68	28	27	209	22	30	4	2	...	48	2
22	Thayetmyo ...	47	23	5	9	58	14	7	2	2	...	22	1
23	Minbu ...	170	16	13	2	31	2	15	1	4	...
24	Magwe ...	100	16	4	12	72	2	6	1	10	1
25	Pakokku ...	52	10	6	4	48	4	2	12	...
26	Chin Hills ...	2	3
	<i>Mandalay Division</i> ...	3,303	1,129	212	299	778	120	372	103	41	62	71	2
27	Mandalay ...	2,705	962	157	231	623	118	1	2	...
	<i>Mandalay City</i> ...	350	10	16	...	8	2	1
28	Kyaukse ...	93	21	1	5	18	2	1	1	...	5	6	2
29	Meiktila ...	23	...	9	...	61	...	1	...	1	...	29	...
30	Myingyan ...	46	19	1	3	31
31	Yamethin ...	436	127	44	60	45	...	369	102	40	57	34	...
	<i>Sagaing Division</i> ...	2,807	327	78	117	786	126	1,540	15	33	...
32	Bhamo ...	113	47	2	2	26	3	14	1
33	Myittha ...	1,924	46	15	38	244	15	1,512	6	24	...
34	Shwebo ...	82	14	7	2	62	7	12	7	...
35	Sagaing ...	117	39	8	1	26	9
36	Katha ...	459	86	34	45	306	77	...	8
37	Lower Chindwin ...	26	12	8	10	20	2	1	...
38	Upper Chindwin ...	86	83	4	19	102	13	2	1	...
	Eastern States ...	13,630	10,135	2,372	2,524	8,886	989	938	487	523	180	2,231	95
39	Northern Shan States ...	10,962	8,420	1,389	1,933	3,203	378	18	2	3	...	14	...
40	Southern Shan States ...	2,616	1,688	980	573	5,640	610	898	485	520	180	2,213	95
41	Karenni ...	52	25	3	18	43	1	22	4	...

* The figures for group 16 (a) are included in those for group 16.

PART II.—Details by Districts—contd.

OF ANIMALS AND VEGETATION—contd.

Sub-Order 1 (c).—Forestry.																		
Total of Sub-Order 1 (c). Groups 17 to 20.						Group 17.—Forest officers, rangers, guards, etc.						Group 18.—Wood-cutters and charcoal burners.						
Total earners (Principal occupation).		Total working dependants.		Total following occupation as subsidiary to other.		Total earners (Principal occupation).		Total working dependants.		Total following occupation as subsi- diary to other.		Total earners (Principal occupation).		Total working dependants.		Total following occupation as subsidiary to other.		
Males. 95	Females. 96	Males. 97	Females. 98	Males. 99	Females. 100	Males. 101	Females. 102	Males. 103	Females. 104	Males. 105	Females. 106	Males. 107	Females. 108	Males. 109	Females. 110	Males. 111	Females. 112	Serial No.
39,246	5,554	4,799	3,129	35,665	3,154	6,385	54	154	6	389	2	24,636	2,111	3,152	652	25,201	1,041	
32,216	3,149	4,017	2,060	31,794	2,687	5,814	51	106	6	366	2	22,898	1,767	3,007	576	23,859	930	
382	19	22	3	577	14	130	1	3	...	4	...	198	18	19	3	357	14	
208	13	11	3	409	10	60	...	2	...	4	...	95	13	9	3	189	10	1
9	6	3	2
108	2	10	...	126	4	27	1	1	80	1	9	...	126	4	3
57	4	1	...	42	...	37	20	4	1	...	42	...	4
3,619	440	494	497	2,906	397	1,564	24	24	3	86	1	1,510	124	231	68	1,692	107	
399	1	2	...	205	72	1	2	...	5
699	28	148	222	966	116	162	1	6	...	4	...	519	17	85	64	693	62	6
1,147	189	192	207	765	145	666	5	15	3	38	...	142	7	14	...	67	1	7
229	158	19	48	191	13	17	179	74	5	2	134	12	8
257	23	12	1	324	115	92	1	2	...	1	...	152	14	9	1	212	30	9
888	41	123	19	658	8	422	17	1	...	43	1	446	11	118	1	584	2	10
3,177	349	328	104	2,170	446	267	...	3	...	3	...	2,537	228	272	43	1,750	115	
1,080	131	138	29	1,218	77	100	...	1	...	1	...	980	130	136	25	1,203	71	11
488	130	115	58	675	348	71	...	1	...	1	...	335	27	85	7	346	30	12
1,096	67	50	13	190	19	51	...	1	920	62	32	9	139	14	13
82	13	4	4	14	2	4	28	1	...	2	13	...	14
431	8	21	...	73	...	41	1	...	274	8	19	...	49	...	15
5,675	616	277	392	2,141	144	1,351	18	32	2	46	1	3,997	460	176	34	1,683	42	
303	2	15	...	107	3	...	196	2	12	...	16
1,026	261	16	33	82	6	111	...	1	...	2	...	856	241	8	6	55	...	17
1,146	62	111	326	450	29	413	5	8	1	7	...	682	21	66	11	283	2	18
270	4	23	1	170	1	84	...	2	...	2	...	183	4	21	1	168	1	19
246	23	29	10	157	6	51	...	1	...	1	...	132	16	9	10	34	3	20
2,684	264	98	22	1,267	102	585	13	20	1	31	1	1,948	176	72	6	1,131	36	21
4,217	594	1,020	240	9,397	247	706	...	13	1	17	...	2,586	392	760	145	6,033	179	
864	286	511	122	3,301	155	170	...	10	1	604	264	422	74	2,638	118	22
395	57	157	8	2,072	24	77	...	1	...	3	...	249	6	114	5	1,249	16	23
752	141	90	28	1,123	19	52	...	2	...	2	...	398	40	79	27	868	10	24
2,183	110	262	82	2,894	49	388	5	...	1,331	82	145	39	1,278	35	25
23	7	...	19	7	...	4	26
4,733	357	257	155	1,653	37	620	...	12	...	1	...	3,358	116	189	43	1,311	22	
1,700	127	107	83	780	19	250	1,300	35	90	31	725	9	27
196	45	9	72	2	1	54	102	18	9	28	2	1	
329	55	5	25	179	4	13	289	32	2	...	176	4	28
486	82	39	29	285	4	56	75	2	12	1	43	...	29
311	38	8	5	90	9	21	93	6	1	4	50	8	30
1,907	55	98	13	319	1	280	...	12	...	1	...	1,601	41	84	7	317	1	31
10,413	774	1,619	669	12,950	1,402	1,176	8	19	...	209	...	8,712	429	1,360	240	11,033	451	
1,610	149	30	14	939	21	220	7	6	...	78	...	1,257	37	19	2	811	15	32
1,088	17	39	15	202	21	140	...	2	...	6	...	879	9	25	9	117	3	33
954	71	184	69	1,819	92	191	...	1	...	3	...	705	66	165	61	1,676	74	34
373	97	45	13	784	69	9	351	94	45	4	755	68	35
2,608	158	710	153	3,915	84	326	1	9	...	116	...	2,252	135	681	50	3,604	43	36
1,406	69	135	40	872	57	97	...	1	...	6	...	1,193	33	127	34	817	44	37
2,374	213	476	365	4,419	1,058	193	2,075	55	298	80	3,253	204	38
7,030	2,405	782	1,069	3,871	467	571	3	48	...	23	...	1,738	344	145	76	1,342	111	
1,481	22	35	5	636	8	289	1	1	...	1,185	10	33	2	592	2	39
5,093	2,309	647	1,011	3,069	453	133	2	1	...	474	330	91	71	634	104	40
456	74	100	53	166	6	149	...	48	...	21	...	79	4	21	3	116	5	41

IMPERIAL TABLE X.—Occupation or Means of Livelihood.

District or State.		CLASS A.—SUB-CLASS I.—EXPLOITATION OF											
		Sub-Order 1(c).—Forestry—concl'd.						Sub-Order 1(d).—					
		Group 19.—Collectors of forest produce (except lac).						Total of Sub-Order 1(d). Groups 21 to 23.					
		Total earners (Principal occupation).		Total working dependants.		Total following occupation as subsidiary to other.		Total earners (Principal occupation).		Total working dependants.		Total following occupation as subsidiary to other.	
		Males.	Females.	Males.	Females.	Males.	Females.	Males.	Females.	Males.	Females.	Males.	Females.
1		113	114	115	116	117	118	119	120	121	122	123	124
Serial No.	Provincial Total	8,152	3,380	1,491	2,469	9,682	2,111	26,547	6,756	29,361	15,424	16,258	4,002
	Divisional Burma	3,502	1,330	904	1,477	7,569	1,755	21,279	4,366	21,453	5,904	7,355	1,523
	Arakan Division	54	216	...	1,197	117	4,536	244	273	14
1	Akyab	53	216	...	1,144	109	4,076	219	207	4
2	Arakan Hill Tracts
3	Kyaukpyu	1	19	4	81	13	61	9
4	Sandoway	34	4	379	12	5	1
	Pegu Division	545	292	239	426	1,128	289	5,026	516	3,019	325	990	74
5	Rangoon Town	122	1,019	34	1	3	27	2
6	Pegu	18	10	57	158	269	54	733	88	1,054	82	181	8
7	Tharrawaddy	339	177	163	204	660	144	473	60	630	59	147	24
8	Hanthawaddy	33	84	14	46	57	1	771	60	573	43	262	17
9	Insein	13	8	1	...	111	85	1,438	191	321	49	170	18
10	Prome	20	13	4	18	31	5	592	83	440	89	203	5
	Irrawaddy Division	373	121	53	61	417	331	1,846	282	3,015	381	609	46
11	Bassein	...	1	1	4	14	6	495	68	1,483	150	178	19
12	Henzada	82	103	29	51	328	318	394	80	635	44	108	6
13	Myaungmya	125	5	17	4	51	5	405	83	540	135	198	18
14	Maubin	50	12	4	2	1	2	158	34	92	20	9	...
15	Pyapôn	116	...	2	...	23	...	394	17	265	32	116	3
	Tenasserim Division	327	138	69	356	412	101	2,421	561	3,024	660	977	142
16	Salween	68	12	133	8	25	2
17	Thatôn	59	20	7	27	25	6	808	331	1,402	397	384	79
18	Amherst	51	36	37	314	160	27	526	87	725	90	308	21
19	Tavoy	3	215	48	212	57	101	1
20	Mergui	63	7	19	...	122	3	260	40	439	80	29	4
21	Toungoo	151	75	6	15	105	65	544	43	113	28	130	35
	Magwe Division	925	202	247	94	3,347	68	2,111	690	2,588	1,373	1,399	328
22	Thayetmyo	90	22	79	47	663	37	235	80	934	487	241	86
23	Minbu	69	51	42	3	820	8	414	85	124	71	127	10
24	Magwe	302	101	9	1	253	9	705	107	675	370	265	26
25	Pakôkku	464	28	117	43	1,611	14	689	415	855	444	762	203
26	Chin Hills	68	3	...	1	4	3
	Mandalay Division	755	241	56	112	341	15	3,528	703	1,505	609	577	47
27	Mandalay	150	92	17	52	55	10	1,134	176	128	32	110	12
	Mandalay City	40	27	...	44	513	116	17	8	14	2
28	Kyaukse	27	23	3	25	3	...	474	88	299	68	136	9
29	Meiktila	355	80	27	28	242	4	729	140	309	200	137	9
30	Myingyan	197	32	7	1	40	1	927	247	540	224	142	17
31	Yamethin	26	14	2	6	1	...	364	52	229	85	52	...
	Sagaing Division	523	336	240	428	1,708	951	5,050	1,497	3,766	2,312	2,530	872
32	Bhamo	133	105	5	12	50	6	374	171	63	18	365	218
33	Myitkyina	69	8	12	6	79	18	977	125	147	130	386	203
34	Shwebo	58	5	18	8	140	18	627	206	758	473	309	96
35	Sagaing	13	2	...	8	29	1	1,206	348	1,208	516	495	135
36	Katha	29	22	20	103	195	41	481	59	90	48	251	30
37	Lower Chindwin	115	36	7	6	49	13	680	306	1,209	1,002	320	88
38	Upper Chindwin	106	158	178	285	1,166	854	705	282	291	125	404	102
	Eastern States	4,650	2,050	587	992	2,113	356	5,268	2,390	7,908	9,520	8,903	2,479
39	Northern Shan States	7	10	2	3	42	6	1,306	100	1,063	186	1,284	30
40	Southern Shan States	4,423	1,971	554	940	2,042	349	3,883	2,276	6,657	9,321	7,496	2,435
41	Karenni	220	69	31	49	29	1	79	14	188	13	123	14

PART II.—Details by Districts—contd.

ANIMALS AND VEGETATION—contd.

Stock raising.

Sub-Order 1(e).—Raising of small animals and insects.

Group 21.—Cattle and buffalo breeders and keepers.						Group 23.—Herdsman, shepherds and breeders of other animals.						Total of Sub-Order 1(c). Groups 24 to 26.					
Total earners (Principal occupation).		Total working dependants.		Total following occupation as subsidiary to other.		Total earners (Principal occupation).		Total working dependants.		Total following occupation as subsidiary to other.		Total earners (Principal occupation).		Total working dependants.		Total following occupation as subsidiary to other.	
Males.	Females.	Males.	Females.	Males.	Females.	Males.	Females.	Males.	Females.	Males.	Females.	Males.	Females.	Males.	Females.	Males.	Females.
125	126	127	128	129	130	131	132	133	134	135	136	137	138	139	140	141	142
11,937	2,038	1,175	839	6,839	582	14,428	4,697	28,139	14,576	9,313	3,415	635	449	243	485	299	165
10,063	1,576	397	456	2,328	191	11,149	2,779	21,048	5,446	4,991	1,331	597	256	59	132	123	107
202	24	3	2	24	1	995	93	4,533	242	249	13	3	91	...	5	1	4
184	20	3	...	22	1	960	89	4,073	219	185	3	3	91	...	5	1	4
...
3	2	...	1	1	...	16	2	81	12	60	9
15	2	...	1	1	...	19	2	379	11	4	1
3,333	326	70	69	434	23	1,683	190	2,948	256	556	51	361	45	29	45	55	6
905	34	21	1	108	...	1	3	6	1	96	10	1	1	14	4
250	40	11	6	39	4	482	48	1,042	76	142	4	83	6	5	4	19	1
322	40	21	29	85	6	150	20	609	30	62	18	5	1	1	7
299	21	6	6	42	...	472	39	567	37	220	17	118	9	8	11	12	...
1,132	129	30	15	73	10	305	62	291	34	97	8	53	14	15	21	2	...
425	62	2	13	174	2	166	21	438	76	29	3	6	5	...	8	7	...
870	121	62	31	164	6	976	161	2,953	350	445	40	46	9	7	8	6	4
231	26	17	12	50	3	264	42	1,466	138	128	16	5	1	...	4	3	4
222	51	7	9	49	1	172	29	628	35	59	5	2	1	2	...	1	...
135	10	6	3	29	1	270	73	534	132	169	17	2	3	1	...
129	30	9	3	6	...	29	4	83	17	3	...	1	1
153	4	23	4	30	1	241	13	242	28	86	2	36	4	5	3	1	...
764	121	28	106	241	21	1,657	437	2,996	553	735	121	31	36	8	47	23	54
13	8	1	...	14	2	55	4	132	8	11
117	34	8	20	86	5	691	297	1,394	377	298	74	6	5	5	1	16	6
95	17	2	13	53	4	431	70	723	77	255	17	6	3	3	7	1	...
109	31	6	49	28	1	106	14	206	7	73	...	5	4
49	6	2	8	14	1	211	34	437	72	15	3	6	2	...	6	1	...
381	25	9	16	46	8	163	18	104	12	83	27	8	22	...	33	5	47
851	141	43	44	415	38	1,249	548	2,542	1,329	973	290	15	43	...	8	4	5
132	38	12	13	142	18	103	42	922	474	99	68	2
256	29	2	1	67	1	158	56	122	70	60	9	1
281	33	7	9	120	10	419	74	668	361	145	16	12	23	...	3	4	2
122	40	22	21	82	9	561	374	830	423	669	194	2	18	...	3	...	3
60	1	4	...	8	2	...	1	...	3	...	2
1,449	333	41	77	286	17	2,142	370	1,440	532	286	30	108	20	13	2	17	4
715	149	9	16	42	9	396	27	118	16	68	3	32	11	1	...	9	3
353	106	3	8	13	2	138	10	13	...	1	...	25	6	5	2
92	58	3	35	60	4	380	30	296	33	76	5	23	4	6	...	4	...
239	41	5	7	76	1	487	99	302	193	60	8	6	...	2
220	72	16	5	73	3	700	175	523	219	66	14	18	3	...	1	...	1
183	13	8	14	35	...	179	39	221	71	16	...	29	2	4	1	4	...
2,594	510	150	127	764	85	2,447	980	3,616	2,184	1,747	786	33	12	2	17	17	30
189	35	1	...	131	8	185	136	62	18	233	210	1	2	1
752	65	18	7	153	3	224	60	129	123	232	200	8	2	1	15	9	14
273	48	10	13	67	10	354	158	748	460	242	86	2	2	...	1	1	14
259	98	16	24	89	16	943	250	1,192	492	403	119	5	2	...	1	2	...
405	38	13	11	163	22	75	19	77	37	75	7	3
251	56	82	57	113	9	427	246	1,127	944	206	79	11	4	1	...	5	1
465	170	10	15	48	17	239	111	281	110	356	85	3
1,874	462	778	383	4,511	391	3,279	1,918	7,091	9,130	4,322	2,084	38	193	184	353	176	58
702	52	21	11	75	3	511	48	1,036	175	1,190	27	14	4	14	4	10	9
1,113	402	756	371	4,326	381	2,748	1,864	5,868	8,943	3,120	2,050	23	187	170	349	166	49
59	8	1	1	110	7	20	6	187	12	12	7	1	2

IMPERIAL TABLE X.—Occupation or Means of Livelihood.

District or State.		CLASS A.—SUB-CLASS 1.—EXPLOITATION OF											
		Sub-Order 1(e).—Raising of small animals and insects—concl'd.						Order 2.—Fishing					
		Group 24.—Birds, bees, etc.						Total of Order 2. Groups 27 and 28.					
		Total earners (Principal occupation).		Total working dependants.		Total following occupation as subsidiary to other.		Total earners (Principal occupation).		Total working dependants.		Total following occupation as subsidiary to other.	
		Males.	Females.	Males.	Females.	Males.	Females.	Males.	Females.	Males.	Females.	Males.	Females.
1		143	144	145	146	147	148	149	150	151	152	153	154
Serial No.	Provincial Total	625	222	243	441	274	81	50,389	5,727	3,894	946	15,629	707
	Divisional Burma	593	192	59	88	110	54	48,370	5,695	3,239	861	12,990	685
	<i>Arakan Division</i>	3	91	...	5	1	4	3,585	223	625	141	1,853	119
1	Akyab	3	91	...	5	1	4	1,855	122	313	75	393	15
2	Arakan Hill Tracts
3	Kyaukpyn	1,124	65	180	52	801	80
4	Sandoway	606	36	132	14	659	24
	<i>Pegu Division</i>	358	42	29	40	51	6	5,449	459	448	116	2,283	140
5	Rangoon Town	96	10	1	1	14	4	256	5	1	1	10	1
6	Pegu	83	6	5	4	19	1	877	72	89	29	288	12
7	Tharrawaddy	5	1	1	1	1,549	223	130	37	734	28
8	Hanthawaddy	118	9	8	11	12	...	1,526	83	130	23	741	57
9	Insein	53	14	15	21	2	...	324	44	31	17	234	40
10	Prome	3	2	...	3	3	...	917	32	67	9	276	2
	<i>Irrawaddy Division</i>	46	9	7	8	6	4	13,662	3,146	792	314	2,778	276
11	Bassein	5	1	...	4	3	4	2,676	337	208	111	1,063	68
12	Henzada	2	1	2	...	1	...	2,135	299	138	50	801	83
13	Myaungmya	2	3	1	...	2,287	977	147	48	589	110
14	Maubin	1	1	3,704	1,329	196	75	21	5
15	Pyapôn	36	4	5	3	1	...	2,860	204	103	30	304	10
	<i>Tenasserim Division</i>	31	16	8	16	20	7	11,756	897	752	144	2,278	64
16	Salween	10
17	Thatôn	6	5	...	1	964	78	11	9	217	6
18	Amherst	6	3	3	7	1	...	1,246	69	75	16	822	25
19	Tavoy	5	4	2,286	115	207	32	437	7
20	Mergui	6	2	...	6	1	1	6,780	537	431	61	461	11
21	Toungoo	8	2	...	2	2	...	470	98	28	26	341	15
	<i>Magwe Division</i>	14	6	1	...	3,311	215	160	37	605	11
22	Thayetmyo	706	55	47	10	98	1
23	Minbu	1	773	58	15	4	165	...
24	Magwe	12	3	1	...	817	48	61	9	110	4
25	Pakôkku	1	1	1,015	54	37	14	232	6
26	Chin Hills	...	2
	<i>Mandalay Division</i>	108	20	13	2	17	4	4,080	420	99	56	602	16
27	Mandalay	32	11	1	...	9	3	2,203	182	76	21	405	7
	<i>Mandalay City</i>	25	6	5	2	340	6	4	1	3	...
28	Kyaukse	23	4	6	...	4	...	309	7	3	3	127	1
29	Meiktila	6	...	2	262	30	5	20	13	1
30	Myingyan	18	3	...	1	...	1	1,173	178	8	4	28	...
31	Yaméthin	29	2	4	1	4	...	133	23	7	8	29	7
	<i>Sagaing Division</i>	33	8	2	17	14	29	6,527	335	363	53	2,591	59
32	Bhamo	1	2	1	875	62	15	24	428	12
33	Myitkyina	8	2	1	15	9	14	396	21	79	3	493	4
34	Shwebo	2	2	...	1	1	14	423	55	23	...	116	11
35	Sagaing	5	2	...	1	2	...	1,701	66	30	1	262	7
36	Katha	3	1,489	64	89	19	707	17
37	Lower Chindwin	11	...	1	...	2	...	816	39	66	3	102	3
38	Upper Chindwin	3	827	28	61	3	483	5
	<i>Eastern States</i>	32	30	184	353	164	27	2,019	32	655	85	2,639	22
39	Northern Shan States	14	4	14	4	10	9	102	1	9	45	72	...
40	Southern Shan States	17	24	170	349	154	18	1,880	31	639	35	2,533	22
41	Karenni	1	2	37	...	7	5	34	...

PART II.—Details by Districts—contd.

ANIMALS AND VEGETATION—concl'd.						CLASS A.—SUB-CLASS II.—EXPLOITATION OF MINERALS.												
and Hunting.						Total of Sub-class II. Orders 3 and 4.						Order 3.—Metallic Minerals.						
Group 27.—Fishing and pearling.												Total of Order 3. Groups 29 to 34.						
Total earners (Principal occupation).		Total working dependants.		Total following occupation as subsidiary to other.		Total earners (Principal occupation).		Total working dependants.		Total following occupation as subsidiary to other.		Total earners (Principal occupation).		Total working dependants.		Total following occupation as subsidiary to other.		Serial No.
Males.	Females.	Males.	Females.	Males.	Females.	Males.	Females.	Males.	Females.	Males.	Females.	Males.	Females.	Males.	Females.	Males.	Females.	
155	156	157	158	159	160	161	162	163	164	165	166	167	168	169	170	171	172	
49,855	5,726	3,804	946	15,530	706	35,067	1,806	1,306	1,326	2,219	390	11,653	323	258	246	403	180	
47,855	5,694	3,212	861	12,924	684	27,433	1,582	1,157	1,295	2,185	364	4,088	236	110	216	386	180	
3,583	223	625	141	1,853	119	132	22	1	1	31	9	2	
1,854	122	313	75	393	15	5	5	1
...	2
1,123	65	180	52	801	80	126	22	1	1	15	9	2	3
606	36	132	14	659	24	1	11	4
5,354	458	448	116	2,282	140	197	19	32	...	189	1	39	1	1	...	
256	5	1	1	10	1	54	4	1	...	37	1	1	...	5
875	72	89	29	288	12	3	6
1,548	223	130	37	734	28	1	7
1,525	83	130	23	741	57	4	8	8
233	44	31	17	234	40	3	2	9
917	31	67	9	275	2	132	15	32	...	180	1	10
13,659	3,146	791	314	2,777	276	22	2	...	2	6	
2,675	337	208	111	1,063	68	12	1	...	2	3	11
2,135	299	137	50	801	83	8	1	3	12
2,286	977	147	48	589	110	13
3,704	1,329	196	75	21	5	2	14
2,859	204	103	30	303	10	15
11,738	897	752	144	2,275	64	4,905	253	199	226	413	25	4,002	216	108	210	234	12	
10	34	8	...	31	7	...	16
962	78	11	9	217	6	242	22	5	14	45	1	1	17
1,245	69	75	16	821	25	489	5	29	11	82	2	46	...	2	10	38	1	18
2,284	115	207	32	437	7	2,785	153	142	195	228	18	2,639	149	100	195	147	11	19
6,780	537	431	61	461	11	1,333	69	21	5	42	...	1,284	67	6	5	42	...	20
457	98	28	26	339	15	22	4	2	1	8	4	1	21
3,269	215	159	37	602	11	16,687	278	135	122	129	5	5	2	...	
666	55	46	10	96	1	439	3	6	3	15	...	1	22
773	58	15	4	165	...	528	3	3	1	4	23
817	48	61	9	110	4	14,311	222	55	94	9	1	1	24
1,013	54	37	14	231	6	1,409	50	71	24	71	4	3	2	...	25
...	30	26
4,060	420	99	56	592	15	413	30	12	27	65	6	19	1	1	
2,193	182	76	21	399	7	298	16	5	...	17	...	17	1	1	27
335	6	4	1	3	...	27	3	1	...	1	...	12	28
307	7	3	3	124	...	26	...	1	...	3	29
257	30	5	20	13	1	7	4	...	26	34	5	30
1,170	178	8	4	28	...	40	10	6	...	8	1	2	31
133	23	7	8	28	7	42	1	3	
6,192	335	338	53	2,543	59	5,077	978	778	917	1,358	318	15	18	1	6	149	168	
812	62	12	24	424	12	1	32
384	21	59	3	456	4	2,020	10	397	8	764	3	2	33
423	55	23	...	116	11	88	148	50	186	176	78	1	...	4	34
1,697	66	30	1	262	7	137	148	17	14	109	31	35
1,235	64	89	19	704	17	2,213	553	295	688	71	14	1	36
815	39	66	3	102	3	266	98	12	17	46	14	37
826	28	59	3	479	5	352	21	7	4	192	178	14	18	1	3	149	164	38
2,000	32	592	85	2,606	22	7,634	224	149	31	34	26	7,565	87	148	30	17	...	
96	1	9	45	72	...	6,560	91	3	23	3	...	6,533	78	2	22	3	...	39
1,867	31	576	35	2,500	22	81	125	...	2	18	26	39	1	...	2	1	...	40
37	...	7	5	34	...	993	8	146	6	13	...	993	8	146	6	13	...	41

IMPERIAL TABLE X.—Occupation or Means of Livelihood.

		CLASS A.—SUB-CLASS II.—EXPLOITA											
		Order 3.—Metallic Minerals—concl'd.											
District or State.		Group 31.—Lead, silver and zinc.						Group 33.—Tin and wolfram.					
		Total earners (Principal occupation).		Total working dependants.		Total following occupation as subsidiary to other.		Total earners (Principal occupation).		Total working dependants.		Total following occupation as subsidiary to other.	
		Males.	Females.	Males.	Females.	Males.	Females.	Males.	Females.	Males.	Females.	Males.	Females.
1		173	174	175	176	177	178	179	180	181	182	183	184
Serial No.													
	Provincial Total	8,254	164	45	52	92	3	3,296	120	211	173	150	9
	Divisional Burma	1,593	104	32	40	76	3	2,395	114	76	170	150	9
	Arakan Division
1	Akyab
2	Arakan Hill Tracts
3	Kyaukpyu
4	Sandoway
	Pegu Division	25	3	1	1	...
5	Rangoon Town	24	3	1	1	...
6	Pegu
7	Tharrawaddy
8	Hanthawaddy
9	Insein	1
10	Prome
	Irrawaddy Division	1
11	Bassein	1
12	Henzada	1
13	Myaungmya
14	Maubin
15	Pyapön
	Tenasserim Division	1,564	103	31	40	76	3	2,389	113	76	170	149	9
16	Salween	10	13
17	Thatön	1
18	Amherst	1	11
19	Tavoy	416	36	27	35	33	3	2,223	113	73	160	113	8
20	Mergui	1,137	67	4	5	42	...	140	2
21	Toungoo	1
	Magwe Division
22	Thayetmyo
23	Minbu
24	Magwe
25	Pakökku
26	Chin Hills
	Mandalay Division	4	1	1	1
27	Mandalay	4	1	1
	Mandalay City	1
28	Kyaukse
29	Meiktila
30	Myingyan
31	Yamethin	1
	Sagaing Division	1
32	Bhamo
33	Myitkyina
34	Shwebo
35	Sagaing
36	Katha
37	Lower Chindwin	1
38	Upper Chindwin
	Eastern States	6,661	80	13	12	16	...	901	6	135	3
39	Northern Shan States	6,520	77	2	7	2	...	13
40	Southern Shan States	35	1	...	2	1	...	1
41	Karenni	106	2	11	3	13	...	887	6	135	3

IMPERIAL TABLE X.—Occupation or Means of Livelihood.

District or State.		CLASS A.—SUB-CLASS II.—EXPLOITATION OF MINERALS—concl'd.						CLASS B.—PREPARATION AND SUPPLY OF MATERIAL SUBSTANCES.					
		Order 4.—Non-Metallic Minerals—concl'd.						Total of Class B.					
		Group 40.—Salt, saltpetre and other saline substances.											
		Total earners (Principal occupation).		Total working dependants.		Total following occupation as subsidiary to other.		Total earners (Principal occupation).		Total working dependants.		Total following occupation as subsidiary to other.	
		Males.	Females.	Males.	Females.	Males.	Females.	Males.	Females.	Males.	Females.	Males.	Females.
1		203	204	205	206	207	208	209	210	211	212	213	214
Serial No.													
	Provincial Total	691	393	164	271	432	109	744,486	360,393	40,466	298,329	153,057	83,381
	Divisional Burma	690	393	164	271	432	109	697,663	332,562	35,352	232,425	130,492	76,264
	Arakan Division	123	15	25	8	35,270	15,464	1,954	13,748	5,936	3,725
1	Akyab	29,932	10,148	1,306	7,840	3,599	1,295
2	Arakan Hill Tracts	268	17	2	2	8	...
3	Kyaukpyu	122	15	14	8	2,876	3,634	474	4,362	1,555	2,196
4	Sandoway	1	11	...	2,194	1,665	172	1,544	774	234
	Pegu Division	3	249,553	63,641	6,110	36,241	16,793	5,802
5	Rangoon Town	151,817	15,161	147	486	323	58
6	Pegu	19,674	8,895	1,616	6,374	3,141	680
7	Tharrawaddy	14,774	10,718	1,345	9,478	4,454	1,926
8	Hanthawaddy	3	29,982	9,379	669	3,710	2,301	737
9	Insein	15,328	4,473	650	2,413	1,346	657
10	Prome	17,978	15,015	1,683	13,780	5,228	1,744
	Irrawaddy Division	8	1	...	1	106,711	59,215	6,199	27,872	12,219	9,701
11	Bassein	8	1	...	1	29,645	13,004	1,754	7,359	4,310	3,576
12	Henzada	21,902	18,061	1,552	7,924	4,341	4,146
13	Myaungmya	19,334	10,777	1,101	4,697	1,489	1,226
14	Maubin	17,349	10,973	976	4,860	608	433
15	Pyapön	18,481	6,400	816	3,032	1,471	320
	Tenasserim Division	461	10	85	11	117	8	74,653	39,244	4,801	37,021	15,998	7,958
16	Salween	1,095	200	20	711	165	195
17	Thaton	5	...	2	11	1	...	16,272	12,055	651	8,132	2,383	1,531
18	Amherst	265	4	26	...	38	1	27,728	9,088	1,430	14,152	6,240	3,005
19	Tavoy	142	4	42	...	78	7	6,634	5,524	752	4,926	2,070	578
20	Mergui	49	2	15	5,802	2,252	336	1,943	488	91
21	Toungoo	17,122	10,125	1,612	7,157	4,652	2,558
	Magae Division	...	18	...	22	36	2	62,172	41,143	6,886	56,401	31,054	25,644
22	Thayetmyo	8,668	7,314	1,831	15,279	5,955	3,146
23	Minbu	11,074	7,909	785	5,896	5,505	1,380
24	Magwe	18,395	8,212	1,289	11,588	3,560	2,093
25	Pakökku	...	18	...	22	6	2	23,788	17,590	2,958	22,127	15,305	5,044
26	Chin Hills	30	...	247	118	23	1,511	729	13,981
	Mandalay Division	3	7	6	1	100,055	64,536	3,515	24,492	9,325	5,065
27	Mandalay	1	44,303	27,039	1,601	5,852	2,180	724
	Mandalay City	27,791	16,948	907	2,773	232	99
28	Kyaukse	7,940	4,527	170	1,488	1,126	234
29	Meiktila	10,816	8,787	371	5,901	2,061	692
30	Myingyan	2	7	6	1	23,298	18,117	604	7,636	2,415	3,253
31	Yamethin	13,698	6,066	769	3,615	1,543	162
	Sagaing Division	92	342	79	237	248	90	69,249	49,319	5,887	36,650	39,167	18,369
32	Bhamo	3,958	1,687	82	1,369	1,058	506
33	Myitkyina	5,976	962	242	2,079	1,373	1,444
34	Shwebo	20	147	41	184	163	61	13,664	8,431	1,963	8,215	15,564	5,334
35	Sagaing	32	122	17	14	48	3	12,748	15,279	717	7,492	4,413	3,792
36	Katha	14	7	20	26	12	2	8,482	3,244	888	3,429	5,815	806
37	Lower Chindwin	24	64	1	12	1	10	17,341	15,819	1,472	10,081	6,906	3,372
38	Upper Chindwin	2	2	...	1	24	14	7,080	3,897	523	3,985	4,038	3,115
	Eastern States	1	46,823	27,836	5,114	65,904	22,565	7,117
39	Northern Shan States	1	20,756	3,405	1,089	9,320	4,860	985
40	Southern Shan States	24,908	24,102	3,804	56,307	17,498	6,087
41	Karenni	1,159	329	221	277	207	45

PART II.—Details by Districts—contd.

CLASS B.—SUB-CLASS III.—INDUSTRY.

Total of Sub-Class III. Orders 5 to 17.						Order 5.—Textiles.												Group 43.—Cotton spinning, sizing and weaving.						Serial No.
						Total of Order 5. Groups 42 to 50.																		
						Total earners (Principal occupation).		Total working dependants.		Total following occupation as subsidiary to other.		Total earners (Principal occupation).		Total working dependants.		Total following occupation as subsidiary to other.								
Males.	Females.	Males.	Females.	Males.	Females.	Males.	Females.	Males.	Females.	Males.	Females.	Males.	Females.	Males.	Females.	Males.	Females.							
215	216	217	218	219	220	221	222	223	224	225	226	227	228	229	230	231	232							
290,503	139,029	18,896	215,948	60,343	61,782	7,402	54,813	2,339	168,594	1,337	50,260	2,568	40,091	1,459	144,637	791	45,346							
272,605	121,937	16,888	159,201	51,337	57,047	7,284	44,924	1,957	117,969	1,090	46,786	2,481	30,291	1,009	94,280	558	41,889							
12,835	5,614	897	10,838	1,949	2,993	132	3,272	175	9,590	114	2,494	8	201	21	991	15	313							
11,075	4,482	517	6,680	960	1,028	42	2,530	69	5,718	29	874	2	19	19	92	14	1	1						
38	6	...	2	1	6	...	2	6	...	2						
1,013	854	269	3,096	648	1,815	82	577	95	2,912	79	1,500	6	176	2	897	1	312	3						
709	272	111	1,060	340	150	8	159	11	958	6	120	4						
97,305	22,759	1,994	20,557	4,169	2,725	776	4,586	261	13,461	99	1,528	69	2,000	76	7,673	20	869							
61,844	8,246	72	287	99	18	192	77	...	14	3	...	22	15	...	14	5						
5,253	1,984	359	2,801	438	257	11	311	12	1,331	1	115	11	310	12	1,330	1	115	6						
5,062	2,487	446	4,651	945	922	43	859	46	2,823	15	618	19	854	40	2,812	15	617	7						
14,065	3,291	245	1,773	625	314	26	208	3	249	5	29	4	194	1	164	...	16	8						
3,417	681	106	815	166	212	28	107	8	393	3	73	10	83	7	393	3	73	9						
7,664	6,070	766	10,230	1,896	1,002	476	3,024	192	8,651	72	693	3	544	16	2,960	1	48	10						
34,048	13,158	2,544	11,497	3,534	4,417	189	1,105	78	3,306	51	2,436	59	940	74	3,205	41	2,423							
11,362	2,081	829	2,402	1,239	1,245	19	171	25	912	15	703	12	170	25	908	14	703	11						
8,521	4,894	648	3,857	1,538	2,470	104	852	45	2,202	34	1,690	43	717	44	2,172	26	1,683	12						
5,550	1,991	433	1,862	375	401	27	45	3	125	2	22	3	37	3	84	1	22	13						
3,796	2,458	353	2,099	101	188	38	30	3	47	...	11	1	10	...	23	...	11	14						
4,819	1,734	281	1,277	281	113	1	7	2	20	...	4	...	6	2	18	...	4	15						
25,308	12,137	1,765	23,279	4,484	4,844	127	3,720	167	15,961	90	3,600	84	2,598	138	13,759	63	3,495							
284	76	8	661	52	184	...	35	4	641	...	177	...	35	4	641	...	177	16						
4,278	3,614	210	4,813	509	1,334	28	1,656	55	3,740	32	1,129	25	1,654	55	3,725	32	1,129	17						
11,219	3,228	529	10,496	1,483	2,317	46	802	66	8,075	37	2,047	36	723	53	7,312	23	2,029	18						
2,528	2,284	256	2,759	972	316	25	911	16	1,165	7	72	1	...	19						
1,742	660	174	1,011	248	57	1	123	...	212	...	1	...	11	...	21	20						
5,257	2,275	588	3,539	1,220	636	27	193	26	2,128	14	174	23	175	26	2,060	7	160	21						
28,874	18,082	4,210	47,095	15,334	23,363	471	9,030	402	40,173	259	21,659	309	8,084	305	36,736	171	21,293							
3,860	3,277	1,374	13,265	4,265	2,841	255	1,835	139	11,628	55	2,525	249	1,835	137	11,628	53	2,525	22						
4,647	2,864	351	4,471	1,505	988	34	1,069	34	3,647	12	725	10	1,063	33	3,638	7	725	23						
6,151	2,158	568	8,643	1,530	1,778	26	714	76	7,922	20	1,588	13	701	53	7,898	18	1,587	24						
14,105	9,669	1,951	19,221	7,444	3,836	154	5,304	142	15,481	110	3,052	35	4,377	11	12,077	31	2,687	25						
111	114	16	1,495	590	13,920	2	108	11	1,495	62	13,769	2	108	...	1,495	62	13,769	26						
45,083	27,263	2,034	16,327	3,476	3,871	4,922	12,795	554	12,306	210	3,362	1,512	6,971	161	10,340	69	2,965							
20,200	12,423	1,062	3,301	578	348	3,266	5,325	379	1,533	130	220	4	116	...	23	1	8	27						
13,325	7,205	577	1,440	69	42	330	1,160	15	196	4	18	...	102	...	10	...	5							
2,593	1,504	89	792	277	109	50	224	6	293	6	32	32	98	4	236	1	17	28						
4,881	3,755	235	4,771	962	484	299	2,050	77	4,238	21	392	216	1,609	71	3,843	18	248	29						
14,330	8,759	478	6,728	1,432	2,884	1,302	5,136	91	6,029	51	2,703	1,257	5,088	86	6,025	48	2,677	30						
3,079	822	170	735	227	46	5	60	1	213	2	15	3	60	...	213	1	15	31						
29,152	22,924	3,394	29,608	18,391	14,834	667	10,416	300	23,192	267	11,713	440	9,497	234	21,576	179	10,531							
1,054	597	37	1,126	381	305	2	153	12	1,031	2	248	2	153	12	1,031	1	248	32						
1,435	216	110	1,658	616	1,209	1	71	26	1,468	23	1,183	1	71	26	1,467	16	1,183	33						
5,272	3,023	1,065	6,467	7,009	4,072	49	1,314	39	4,912	39	3,179	14	1,306	34	4,912	20	3,179	34						
6,786	7,248	513	6,210	2,506	3,219	437	3,324	104	4,563	147	2,461	338	2,567	81	3,044	107	1,314	35						
2,047	652	299	2,548	2,205	476	3	57	18	2,080	2	168	1	45	18	2,079	1	168	36						
10,248	9,287	1,071	8,160	3,838	2,745	170	4,311	78	6,046	31	1,945	79	4,171	49	5,952	11	1,910	37						
2,310	1,901	299	3,439	1,836	2,808	5	1,186	23	3,092	23	2,529	5	1,184	14	3,091	23	2,529	38						
17,898	17,092	2,008	56,747	9,006	4,735	118	9,889	462	50,605	247	3,474	87	9,800	450	50,357	233	3,457							
9,880	1,210	384	7,284	1,841	614	7	202	13	6,326	4	450	6	201	11	6,326	3	450	39						
7,681	15,763	1,554	49,316	7,118	4,104	111	9,669	446	44,249	242	3,018	81	9,583	438	44,004	229	3,001	40						
337	119	70	147	47	17	...	18	3	30	1	6	...	16	1	27	1	6	41						

PART II.—Details by Districts—contd.

SUB-CLASS III.—INDUSTRY—contd.

Order 6.—Hides, skins and hard materials from the animal kingdom.						Order 7.—Wood.													
Total of Order 6. Groups 51 to 53.						Total of Order 7. Groups 54 to 56.						Group 54.—Sawyers.							
Total earners (Principal occupation).		Total working dependants.		Total following occupation as subsidiary to other.		Total earners (Principal occupation).		Total working dependants.		Total following occupation as subsidiary to other.		Total earners (Principal occupation).		Total working dependants.		Total following occupation as subsidiary to other.		Serial No.	
Males.	Females.	Males.	Females.	Males.	Females.	Males.	Females.	Males.	Females.	Males.	Females.	Males.	Females.	Males.	Females.	Males.	Females.		
245	246	247	248	249	250	251	252	253	254	255	256	257	258	259	260	261	262		
346	32	19	40	5	1	69,839	11,845	6,385	13,992	30,997	4,448	20,017	377	831	100	7,423	36		
344	27	16	33	4	...	65,912	11,185	5,826	12,876	26,461	4,126	19,261	377	741	97	7,075	34		
2	1	2,505	198	231	340	1,183	311	316	...	22	...	274	...		
...	1	1,832	168	162	247	652	47	211	...	13	...	91	...	1	
...	13	1	2	
2	377	22	39	42	317	241	60	...	2	...	118	...	3	
...	283	8	30	51	213	23	45	...	7	...	65	...	4	
148	1	...	17,712	1,267	554	1,521	1,947	430	6,776	23	28	11	240	3		
123	10,639	50	15	2	22	1	5,627	8	1	1	2	...	5	
...	1,603	205	124	117	289	65	202	5	3	9	72	1	6	
...	1,274	391	144	837	559	140	212	3	4	...	41	...	7	
1	1	...	1,393	448	123	438	372	97	30	1	1	...	6	...	8	
18	1,052	47	34	38	91	78	393	4	4	1	8	1	9	
6	1,751	126	114	89	614	49	312	2	15	...	111	1	10	
4	...	1	8,057	2,955	748	3,380	2,087	1,298	1,285	72	56	5	282	9		
2	2,142	204	223	308	698	314	407	11	19	2	121	4	11	
1	2,496	1,084	234	766	992	559	298	16	13	1	112	1	12	
...	1,467	260	147	747	212	237	372	30	20	...	33	4	13	
...	...	1	999	1,123	77	1,334	57	153	146	14	3	2	6	...	14	
1	953	284	67	225	128	35	62	1	1	...	10	...	15	
18	1	10,910	1,548	813	2,846	3,176	545	4,595	58	140	13	1,074	9		
...	185	5	1	...	36	...	93	...	1	...	21	...	16	
2	1,513	297	74	167	279	16	244	7	5	1	108	...	17	
11	1	4,709	219	246	1,000	970	130	2,689	22	27	2	384	1	18	
5	1,334	554	129	1,100	844	188	384	10	59	1	349	3	19	
...	852	195	92	361	175	26	236	1	12	...	66	...	20	
...	2,317	278	271	218	872	185	949	18	36	9	146	5	21	
7	2	...	1	2	...	7,874	1,655	1,670	1,453	7,783	562	1,656	19	120	1	912	...		
1	1,449	137	925	447	3,749	210	258	1	22	...	126	...	22	
2	1	...	1	1,350	308	114	347	596	107	233	7	1	...	102	...	23	
2	1	...	1,760	434	135	83	565	66	326	1	4	1	57	...	24	
2	1	1	...	3,281	776	492	576	2,527	141	837	10	93	...	587	...	25	
...	34	...	4	...	346	38	2	40	...	26	
107	9	2	1	1	...	9,552	1,408	441	857	880	95	2,004	129	66	36	66	...		
92	7	1	1	4,175	490	143	157	228	41	960	81	38	25	7	...	27	
80	7	1	1	3,056	340	111	85	15	...	787	78	33	25	2	...		
3	1	...	685	269	30	114	124	22	53	4	...	28	
7	2	1	909	108	23	137	188	9	73	16	...	29	
...	2,450	420	186	314	227	13	211	13	5	1	10	...	30	
5	1,333	121	59	135	113	10	707	35	23	10	29	...	31	
58	14	13	31	9,302	2,154	1,369	2,479	9,405	885	2,629	76	309	31	4,227	13		
...	398	63	6	19	221	14	120	88	...	32	
...	587	8	45	13	490	9	224	1	5	...	57	...	33	
2	3	1,924	293	515	628	3,759	176	673	24	154	2	1,986	8	34	
4	2	...	3	1,721	888	129	969	434	319	172	6	2	...	6	1	35	
...	3	979	153	164	226	1,910	220	440	6	72	10	1,179	...	36	
52	6	13	28	2,684	660	311	579	1,314	60	620	37	46	19	470	2	37	
...	1,009	89	199	45	1,277	87	380	2	30	...	441	2	38	
2	5	3	7	1	1	3,927	680	559	1,116	4,536	322	756	...	90	3	348	2		
...	...	1	890	29	99	97	587	34	185	...	4	...	62	...	39	
1	5	2	7	1	1	2,846	631	426	1,018	3,927	287	494	...	72	3	275	2	40	
1	191	...	34	1	22	1	77	...	14	...	11	...	41	

IMPERIAL TABLE X.—Occupation or Means of Livelihood.

CLASS B.—													
Order 7.—Wood—concl'd.													
District or State.		Group 55.—Carpenters, turners and joiners, etc.						Group 56.—Lacquer workers and makers of baskets, cages, etc. of bamboo, cane and other woody materials (including leaves).					
		Total earners (Principal occupation).		Total working dependants.		Total following occupation as subsidiary to other.		Total earners (Principal occupation).		Total working dependants.		Total following occupation as subsidiary to other.	
		Males.	Females.	Males.	Females.	Males.	Females.	Males.	Females.	Males.	Females.	Males.	Females.
1		263	264	265	266	267	268	269	270	271	272	273	274
Serial No.													
	Provincial Total	34,516	250	1,269	216	5,984	25	15,306	11,218	4,285	13,676	17,590	4,387
	Divisional Burma	32,239	229	1,155	208	5,181	16	14,412	10,579	3,930	12,571	14,205	4,076
	<i>Arakan Division</i>	1,638	3	76	2	245	1	551	195	133	338	664	310
1	Akyab	1,144	2	44	1	103	...	477	166	105	246	458	47
2	Arakan Hill Tracts	13	1
3	Kyaukpyu	278	1	24	1	93	...	39	21	13	41	106	241
4	Sandoway	203	...	8	...	48	1	35	8	15	51	100	22
	<i>Pegu Division</i>	9,298	47	177	11	698	5	1,638	1,197	349	1,499	1,009	422
5	Rangoon Town	4,842	11	14	...	18	...	170	31	...	1	2	1
6	Pegu	1,127	6	51	...	124	3	274	194	70	108	93	61
7	Tharrawaddy	704	1	26	...	191	1	358	387	114	837	327	139
8	Hanthawaddy	998	11	24	...	123	...	365	436	98	438	243	97
9	Insein	591	4	17	2	59	1	68	39	13	35	24	76
10	Prome	1,036	14	45	9	183	...	403	110	54	80	320	48
	<i>Irrawaddy Division</i>	4,399	42	211	5	620	3	2,373	2,841	481	3,370	1,185	1,286
11	Bassein	1,242	5	62	...	214	...	493	188	142	306	363	310
12	Henzada	1,033	14	36	2	200	...	1,165	1,054	185	763	680	558
13	Myaungmya	783	15	54	1	94	3	312	215	73	746	85	230
14	Maubin	603	5	35	2	27	...	250	1,104	39	1,330	24	153
15	Pyapon	738	3	24	...	85	...	153	280	42	225	33	35
	<i>Tenasserim Division</i>	4,951	20	181	170	687	2	1,364	1,464	492	2,663	1,415	534
16	Salween	86	11	...	6	5	4	...
17	Thaton	910	6	12	2	93	...	359	284	57
18	Amherst	1,723	6	63	166	246	2	297	191	156	832	340	127
19	Tavoy	707	2	14	...	103	...	243	542	56	1,099	392	185
20	Mergui	550	2	23	...	70	...	66	192	57	361	39	26
21	Toungoo	975	10	69	2	164	...	393	250	166	207	562	180
	<i>Magwe Division</i>	3,187	45	190	7	881	2	3,031	1,591	1,360	1,445	5,990	560
22	Thayetmyo	408	...	27	3	142	...	783	136	876	444	3,481	210
23	Minbu	609	39	27	2	128	1	508	262	86	345	366	106
24	Magwe	998	1	30	...	105	...	436	432	101	82	403	66
25	Pakokku	1,145	5	106	2	490	1	1,299	761	293	574	1,450	140
26	Chin Hills	27	16	...	5	...	4	...	290	38
	<i>Mandalay Division</i>	4,881	53	112	4	317	...	2,667	1,226	263	817	497	95
27	Mandalay	2,484	16	73	3	88	...	731	393	32	129	133	41
	<i>Mandalay City</i>	1,803	15	60	3	5	...	466	247	18	57	8	...
28	Kyaukse	440	...	7	...	67	...	192	269	23	114	53	22
29	Meiktila	520	14	8	...	75	...	316	94	15	137	97	9
30	Myingyan	1,072	19	14	1	68	...	1,167	388	167	312	149	13
31	Yamethin	365	4	10	...	19	...	261	82	26	125	65	10
	<i>Sagaing Division</i>	3,885	13	208	9	1,733	3	2,788	2,065	852	2,439	3,445	869
32	Bhamo	225	...	2	...	94	...	53	63	4	19	39	14
33	Myitkyina	329	...	14	...	216	...	34	7	26	13	217	9
34	Shwebo	722	4	57	2	465	...	529	265	304	624	1,308	168
35	Sagaing	881	4	9	6	160	1	668	878	118	963	268	317
36	Katha	384	1	30	...	237	...	155	146	62	216	494	220
37	Lower Chindwin	946	4	69	1	270	1	1,118	619	196	559	574	57
38	Upper Chindwin	398	...	27	...	291	1	231	87	142	45	545	84
	Eastern States	2,277	21	114	8	803	9	894	639	355	1,105	3,385	311
39	Northern Shan States	585	2	36	...	188	...	120	27	59	97	337	34
40	Southern Shan States	1,585	19	59	8	608	9	767	612	295	1,007	3,044	276
41	Karenni	107	...	19	...	7	...	7	...	1	1	4	1

PART II.—Details by Districts—contd.

SUB-CLASS III.—INDUSTRY—contd.

Order 8.—Metals.																		
Total of Order 8. Groups 57 to 62.						Group 59.—Blacksmiths and other workers in iron.						Group 60.—Workers in brass, copper and bell-metal.						
Total earners (Principal occupation).		Total working dependants.		Total following occupation as subsidiary to other.		Total earners (Principal occupation).		Total working dependants.		Total following occupation as subsidiary to other.		Total earners (Principal occupation).		Total working dependants.		Total following occupation as subsidiary to other.		Serial No.
Males.	Females.	Males.	Females.	Males.	Females.	Males.	Females.	Males.	Females.	Males.	Females.	Males.	Females.	Males.	Females.	Males.	Females.	
275	276	277	278	279	280	281	282	283	284	285	286	287	288	289	290	291	292	
20,186	419	745	232	2,237	32	9,880	227	571	211	2,081	27	727	75	69	11	19	3	
12,730	346	632	42	1,587	18	9,101	190	468	22	1,444	13	692	75	69	11	18	3	
548	6	64	1	50	...	379	3	58	1	43	...	4	
449	6	44	...	18	...	295	3	38	...	13	...	4	1
4	4	2
52	...	11	1	14	...	48	...	11	1	13	3
43	...	9	...	18	...	32	...	9	...	17	4
3,718	61	76	7	188	3	2,092	37	55	5	170	3	112	3	5	1	2	...	
2,012	23	4	...	7	...	745	10	1	...	4	...	42	3	2	...	1	...	5
393	6	24	1	26	...	305	4	17	1	23	...	17	...	1	6
272	5	10	...	42	...	222	1	8	...	37	7
419	5	17	1	44	3	346	4	16	...	41	3	23	1	8
210	6	4	3	10	...	153	2	4	2	9	9
412	16	17	2	59	...	321	16	9	2	56	...	30	...	2	...	1	...	10
1,617	73	100	3	108	4	1,304	46	79	2	91	4	65	5	5	...	5	...	
437	17	26	...	53	1	365	7	22	...	49	1	23	2	1	...	2	...	11
372	11	29	2	19	1	312	7	25	2	15	1	11	...	2	12
363	28	24	1	15	2	307	19	19	...	11	2	7	3	1	...	3	...	13
237	11	8	...	9	...	172	9	3	...	8	...	17	...	1	14
208	6	13	...	12	...	148	4	10	...	8	...	7	15
1,541	27	72	9	206	2	1,247	12	54	3	165	1	9	2	...	
25	5	...	24	4	16
359	6	10	1	35	...	299	1	10	1	29	...	1	1	...	17
650	8	22	2	105	1	548	6	16	1	83	...	5	1	...	18
135	5	9	4	17	...	105	...	6	...	12	19
57	1	7	1	6	...	32	...	3	...	5	20
315	7	24	1	38	1	239	5	19	1	32	1	3	21
1,543	32	138	7	645	5	1,308	26	118	7	617	4	61	...	6	...	7	...	
247	12	26	...	83	...	210	10	22	...	81	...	3	1	...	22
307	8	17	...	32	2	270	6	17	...	28	2	13	1	...	23
313	8	16	5	54	1	256	7	12	5	52	...	1	...	2	24
667	4	78	2	303	1	565	3	66	2	283	1	44	...	4	...	5	...	25
9	...	1	...	173	1	7	...	1	...	173	1	26
2,168	82	60	12	85	2	1,536	55	36	2	81	1	299	16	17	9	...	1	
1,144	35	22	5	22	1	674	10	15	...	22	1	277	15	2	4	27
1,005	32	18	5	10	1	556	7	12	...	10	1	275	15	2	4	
183	1	5	...	18	...	154	1	4	...	15	28
180	24	3	2	20	...	148	24	3	2	19	29
456	15	6	...	18	...	399	14	5	...	18	...	1	30
205	7	24	5	7	1	161	6	9	...	7	...	21	1	15	5	...	1	31
1,595	65	122	3	305	2	1,235	11	68	2	277	...	142	51	36	1	2	2	
122	...	3	...	18	...	96	...	3	...	17	...	8	32
166	...	4	...	12	...	156	...	4	...	10	33
251	4	40	...	80	...	215	3	28	...	69	...	1	2	...	34
353	54	7	...	58	2	268	3	7	...	57	...	36	50	2	35
132	2	19	1	40	...	83	1	14	1	35	...	22	1	4	36
447	3	46	2	57	...	329	3	9	1	55	...	75	...	32	1	37
124	2	3	...	40	...	88	1	3	...	34	38
7,456	73	113	190	650	14	779	37	103	189	637	14	35	1	...	
6,785	39	48	34	213	...	189	4	42	34	210	...	26	1	...	39
647	34	65	156	434	14	571	33	61	155	424	14	8	40
24	3	...	19	3	...	1	41

IMPERIAL TABLE X.—*Occupation or Means of Livelihood*

		CLASS B.—											
		Order 8.—Metals—concl'd.						Order 9.—					
		Group 61.—Workers in other metals (except precious metals).						Total of Order 9. Groups 63 to 65.					
District or State.		Total earners (Principal occupation).		Total working dependants.		Total following occupation as subsidiary to other.		Total earners (Principal occupation).		Total working dependants.		Total following occupation as subsidiary to other.	
		Males.	Females.	Males.	Females.	Males.	Females.	Males.	Females.	Males.	Females.	Males.	Females.
		293	294	295	296	297	298	299	300	301	302	303	304
Serial No.	Provincial Total	8,711	117	102	10	136	2	4,613	5,040	553	3,256	974	1,115
	Divisional Burma	2,069	81	93	9	124	2	4,397	4,812	535	3,098	874	992
	Arakan Division	165	3	6	...	7	...	418	240	72	196	43	26
1	Akvab	150	3	6	...	5	...	274	70	49	102	2	...
2	Arakan Hill Tracts
3	Kyaukpyu	4	1	...	125	163	19	85	36	26
4	Sandoway	11	1	...	19	7	4	9	5	...
	Pegu Division	721	21	15	1	15	...	1,062	530	75	465	133	84
5	Rangoon Town	449	10	1	...	177	3	1	1
6	Pegu	71	2	6	...	3	...	215	214	15	167	20	4
7	Tharrawaddy	50	4	2	...	5	...	74	70	36	74	17	10
8	Hanthawaddy	50	1	1	...	3	...	221	114	3	22	11	3
9	Insein	40	4	...	1	1	...	204	4	...	5	6	4
10	Prome	61	...	6	...	2	...	171	125	20	196	79	63
	Irrawaddy Division	246	22	16	1	12	...	952	702	193	584	90	83
11	Bassein	47	8	3	...	2	...	370	137	125	401	56	32
12	Henzada	49	4	2	...	4	...	271	361	13	138	26	45
13	Myaungmya	49	6	4	1	1	...	123	65	3	6	6	5
14	Maubin	48	2	4	...	1	...	164	133	48	39	...	1
15	Pyapôn	53	2	3	...	4	...	24	6	4	...	2	...
	Tenasserim Division	282	15	18	6	39	1	326	642	31	276	90	155
16	Salween	1	1	4	...
17	Thatôn	59	5	5	...	44	331	2
18	Amherst	94	2	6	1	21	1	171	120	10	9	45	13
19	Tavoy	30	5	3	4	5	...	11	57	...	38	1	...
20	Mergui	25	1	4	1	1	...	6	8	12	7	...	1
21	Toungoo	73	2	5	...	6	...	94	126	7	49	27	15
	Magwe Division	168	6	14	...	21	1	400	812	60	773	288	253
22	Thayetmyo	34	2	4	...	1	...	58	104	7	185	46	3
23	Minbu	24	2	3	...	99	145	9	88	38	16
24	Magwe	56	1	2	...	2	1	84	80	14	114	92	51
25	Pakòkku	54	1	8	...	15	...	159	483	30	386	110	74
26	Chin Hills	2	109
	Mandalay Division	273	11	6	1	4	...	672	889	37	437	94	46
27	Mandalay	136	10	4	1	384	268	31	208	5	7
	Mandalay City	117	10	3	1	242	118	4	27	3	1
28	Kyaukse	28	...	1	...	3	...	23	140	...	113	3	5
29	Meiktila	32	1	...	53	203	1	64	55	8
30	Myingyan	54	1	1	133	224	3	26	19	25
31	Yamethin	23	79	54	2	26	12	1
	Sagaing Division	214	3	18	...	26	...	567	997	67	367	136	345
32	Bhamo	17	1	...	44	69	...	8	2	1
33	Myitkyina	10	2	...	5	4	...	24	1	4
34	Shwebo	33	1	12	...	9	...	242	222	18	190	41	96
35	Sagaing	48	1	1	...	52	391	3	12	17	11
36	Katha	27	...	1	...	5	...	12	35	...	25	24	7
37	Lower Chindwin	43	...	5	...	2	...	171	237	41	68	47	192
38	Upper Chindwin	36	1	6	...	41	39	5	40	4	34
	Eastern States	6,642	36	9	1	12	...	216	228	18	158	100	123
39	Northern Shan States	6,570	35	6	...	2	...	21	36	1	13	...	4
40	Southern Shan States	68	1	3	1	10	...	192	192	17	145	98	119
41	Karenni	4	3	2	...

PART II.—Details by Districts—contd.

SUB-CLASS III.—INDUSTRY—contd.

Ceramics.												Order 10.—Chemical products properly so-called and analogous.							
Group 63.—Potters and makers of earthenware.						Group 64.—Brick and tile makers.						Total of Order 10. Groups 66 to 70.							
Total earners (Principal occupation).		Total working dependants.		Total following occupation as subsidiary to other.		Total earners (Principal occupation).		Total working dependants.		Total following occupation as subsidiary to other.		Total earners (Principal occupation).		Total working dependants.		Total following occupation as subsidiary to other.			
Males.	Females.	Males.	Females.	Males.	Females.	Males.	Females.	Males.	Females.	Males.	Females.	Males.	Females.	Males.	Females.	Males.	Females.		
305	306	307	308	309	310	311	312	313	314	315	316	317	318	319	320	321	322		
2,499	4,710	437	3,160	587	1,061	1,768	301	88	84	371	54	15,204	2,422	350	544	2,353	198		
2,320	4,505	423	3,006	496	938	1,733	300	84	81	362	54	14,744	2,171	262	255	1,791	144		
336	240	70	196	38	26	82	...	2	...	5	...	73	1	5	...	12	...		
193	70	47	102	2	...	81	...	2	69	1	4	...	3	...		
124	163	19	85	31	26	1	5	...	3	...	1	...	8	...		
19	7	4	9	5	1	1	...		
391	503	59	444	90	82	553	27	16	21	43	2	11,004	1,282	31	84	24	18		
63	1	1	30	2	...	1	3,203	738	2	13	...	1		
99	209	12	162	18	4	115	5	3	5	2	...	17	1	5	...		
41	63	35	72	15	9	28	7	1	2	2	1	200	1	7	1	7	...		
147	102	2	17	3	3	68	12	1	5	8	...	7,272	468	6	44	1	13		
12	3	...	5	5	3	192	1	1	1	28	65	8	23	1	4		
29	125	9	188	49	63	120	...	11	8	30	...	284	10	8	2	10	...		
686	668	180	574	28	49	217	33	11	10	60	34	98	5	2	2	20	...		
312	124	124	391	9	4	45	12	1	10	47	28	22	1	...	1	8	...		
191	353	12	138	15	42	75	8	1	...	11	3	70	4	2	...	12	...		
58	62	3	6	3	2	55	3	2	3	4	1		
125	128	39	39	...	1	34	5	9	2		
...	1	2	...	1	...	8	5		
166	570	11	268	41	142	155	72	20	7	48	13	190	14	27	2	63	4		
...	4	4		
27	331	2	172	12	126	16	1	...	17	1	1	...	8	...		
46	50	...	6	3	...	121	70	10	2	42	13	82	2	6	...	26	...		
10	57	...	38	1	...	1	19	...	3	...	8	...		
4	8	5	7	...	1	2	...	7	16	2	...		
79	124	4	45	21	15	15	2	3	4	6	...	52	11	17	2	19	3		
125	797	43	762	167	249	250	15	14	10	117	4	934	197	104	50	546	35		
34	104	2	185	6	3	21	...	5	...	37	...	284	119	27	21	36	...		
16	139	3	79	29	16	70	6	6	9	8	...	54	13	2	2	46	4		
17	74	11	112	49	47	65	6	2	1	43	4	64	24	11	...	99	4		
58	480	27	386	81	74	94	3	1	...	29	...	532	41	64	27	365	27		
...	2	109		
330	779	31	405	90	46	285	104	2	23	5	...	1,460	302	31	54	439	43		
112	166	27	181	4	7	220	96	...	18	1	...	446	178	9	13	31	...		
20	19	2	1	170	93	...	18	1	...	391	175	9	13	5	...		
14	140	...	113	3	5	7	33	7	...	2	6	...		
33	201	1	64	54	8	18	2	38	6	2	3	8	1		
119	222	2	26	18	25	13	2	1	...	1	...	918	101	20	28	394	42		
52	50	1	21	11	1	27	4	1	5	1	...	25	10	...	8		
286	948	29	357	42	344	191	49	19	10	86	1	985	370	62	63	687	44		
8	68	...	8	1	1	32	1	1	...	28	39	14	1		
1	3	...	24	...	4	4	1	1	...	1	2	...		
207	222	18	190	16	96	28	24	...	31	4	16	24	272	26		
22	391	...	11	6	11	7	...	1	1	10	...	113	36	20	27	123	...		
12	35	...	25	5	7	19	...	9	1	1	...	5	...		
8	190	7	59	11	191	112	47	18	9	30	1	471	290	25	12	268	17		
28	39	4	40	3	34	8	1	...	332	3	...		
179	205	14	154	91	123	35	1	4	3	9	...	460	251	88	289	562	54		
13	14	...	10	...	4	6	...	1	2	141	18	10	23	47	9		
163	191	14	144	89	119	29	1	3	1	9	...	310	233	74	263	513	45		
3	2	9	...	4	3	2	...		

Serial No.

		CLASS B.—											
		Order 10.—Chemical products properly so-called and analogous— conclud.											
		Group 68.—Manufacture and refining of vegetable oils.						Group 69.—Manufacture and refining of mineral oils.					
District or State.		Total earners (Principal occupation).		Total working dependants.		Total following occupation as subsidiary to other.		Total earners (Principal occupation).		Total working dependants.		Total following occupation as subsidiary to other.	
		Males.	Females.	Males.	Females.	Males.	Females.	Males.	Females.	Males.	Females.	Males.	Females.
1		323	324	325	326	327	328	329	330	331	332	333	334
Serial No.	Provincial Total	4,042	791	258	159	1,905	137	8,405	155	7	22	3	...
	Divisional Burma	3,804	737	226	139	1,765	127	8,403	155	7	22	3	...
	Arakan Division	19	1	2	...	9	...	34
1	Akyab	16	1	1	34
2	Arakan Hill Tracts
3	Kyaukpyu	3	...	1	...	8
4	Sandoway	1
	Pegu Division	879	37	11	4	24	1	8,025	155	7	22
5	Rangoon Town	560	24	...	1	961	1
6	Pegu	17	5
7	Tharrawaddy	50	1	4	1	7	...	150	...	3
8	Hanthawaddy	5	1	1	1	6,878	154	3	22
9	Insein	5	1	1	...	3
10	Prome	242	10	7	2	10	...	33	...	1
	Irrawaddy Division	70	4	...	1	18
11	Bassein	4	1	8
12	Henzada	62	3	10
13	Myaungmya	2	1
14	Maubin	2
15	Pyapön
	Tenasserim Division	136	8	27	2	63	4
16	Salween	4
17	Thaön	15	1	1	...	8	1
18	Amherst	49	2	6	...	26
19	Tavoy	19	...	3	...	8
20	Mergui	6	2
21	Toungoo	43	5	17	2	19	3
	Magwe Division	910	197	100	50	534	35
22	Thayetmyo	284	119	27	21	36
23	Minbu	52	13	2	2	45	4
24	Magwe	56	24	11	...	99	4
25	Pakökku	518	41	60	27	354	27
26	Chin Hills
	Mandalay Division	1,168	125	26	38	436	43	3
27	Mandalay	169	4	4	...	29
	Mandalay City	135	4	4	...	3
28	Kyaukse	31	7	...	2	6
29	Meiktila	33	3	2	...	7	1
30	Myingyan	912	101	20	28	394	42	3
31	Yaméthin	23	10	...	8
	Sagaing Division	622	365	60	44	681	44	341	3	...
32	Bhamo	23	39	14	1
33	Myitkyina	1	1
34	Shwebo	29	4	16	24	272	26
35	Sagaing	110	31	20	8	122
36	Katha	5	1	5	...	2
37	Lower Chindwin	447	290	24	12	267	17	18
38	Upper Chindwin	7	321	3	...
	Eastern States	238	54	32	20	140	10	2
39	Northern Shan States	75	6	8	6	28	1
40	Southern Shan States	155	48	21	13	110	9	2
41	Karenni	8	...	3	1	2

PART II.—Details by Districts—contd.

SUB-CLASS III.—INDUSTRY—contd.

Order 11.—Food Industries.																	
Total of Order 11. Groups 71 to 81.						Group 71.—Rice pounders and huskers and flour grinders.						Group 73.—Butchers.					
Total earners (Principal occupation).		Total working dependants.		Total following occupation as subsidiary to other.		Total earners (Principal occupation).		Total working dependants.		Total following occupation as subsidiary to other.		Total earners (Principal occupation).		Total working dependants.		Total following occupation as subsidiary to other.	
Males.	Females.	Males.	Females.	Males.	Females.	Males.	Females.	Males.	Females.	Males.	Females.	Males.	Females.	Males.	Females.	Males.	Females.
335	336	337	338	339	340	341	342	343	344	345	346	347	348	349	350	351	352
76,222	43,173	3,676	18,436	14,589	4,165	43,473	13,985	1,042	4,790	1,222	1,303	753	17	14	3	29	...
73,920	39,578	3,200	15,324	13,258	3,680	43,007	12,463	793	3,356	952	1,029	625	17	3	3	15	...
5,178	1,692	39	589	113	140	4,864	1,363	20	501	35	85	13
5,136	1,568	29	546	70	97	4,853	1,320	14	492	32	79	11
...
26	63	9	33	35	39	5	6	2	6
16	61	1	10	8	4	5	25	1	3	1	...	2
25,073	9,701	339	2,385	1,205	319	22,016	3,736	203	583	295	112	297	6	1
17,331	5,105	6	185	25	10	15,384	2,172	1	13	20	1	232	4
1,170	572	71	444	42	23	1,089	202	56	98	28	6	3
1,595	674	93	399	173	78	1,466	412	79	196	148	65	15
2,707	1,069	12	311	55	42	2,596	475	7	140	50	23	8
484	164	4	142	6	12	419	29	3	11	3	...	11
1,786	2,117	153	904	904	154	1,062	446	57	125	46	17	28	2	1
11,082	5,339	404	2,489	407	280	9,994	1,786	318	274	270	111	75	3	1	...	3	...
5,284	992	169	431	166	108	5,127	483	151	91	146	63	11	1	...
2,210	1,585	80	389	142	81	1,699	704	61	99	58	28	25	1	2	...
1,214	1,009	57	611	42	58	997	128	36	15	18	11	15	...	1
533	820	21	525	6	14	456	81	8	8	6	7	3
1,841	933	77	533	51	19	1,715	390	62	61	42	2	21	2
4,558	3,501	171	1,851	304	266	3,288	651	102	376	101	90	44	1	1	...
25	15	1	7	2	1	10	5	1	1	1	...	3
638	599	12	238	65	30	423	56	4	17	9	2	3
2,762	1,250	63	540	106	33	2,170	182	33	119	57	10	9	1
250	372	30	175	38	37	127	130	23	78	7	30	15	1	...
141	194	10	266	...	16	115	21	3	7	...	5	1
742	1,071	55	625	93	149	443	257	38	154	27	43	13
9,967	5,131	1,247	3,894	4,387	748	498	1,331	33	441	43	191	22	1	4	...
339	748	39	647	121	79	73	234	11	119	12	45	5
1,218	1,073	133	306	578	121	299	388	11	56	7	22	10
1,246	559	136	362	383	48	36	96	2	41	4	8	6
7,164	2,748	939	2,579	3,305	497	90	613	9	225	20	116	1	1	4	...
...	3	3
10,970	7,194	302	1,703	1,265	268	1,190	1,226	41	378	30	70	100	5	...	3	4	...
1,094	2,588	37	719	35	64	586	479	18	154	9	22	30	1	...
877	2,115	18	532	4	11	498	210	9	29	2	4	22
796	722	29	223	53	43	214	391	10	118	10	36	11	1	...	1
1,815	1,142	62	271	525	69	33	96	1	20	1	1	25	2	...	1	3	...
6,706	2,353	136	271	600	83	158	123	...	13	5	7	24	1
559	389	38	219	52	9	199	137	12	73	5	4	10	1	...	1
7,092	7,020	698	2,413	5,577	1,659	1,157	2,370	76	803	178	370	74	1	1	...	3	...
79	172	2	24	7	27	49	156	...	17	2	27	1
149	50	18	92	53	8	112	40	18	86	49	6	6
930	812	252	518	2,218	515	415	416	14	126	23	64	27	1	2	...
2,046	2,067	192	547	1,542	397	89	226	1	76	6	38	12
122	219	8	116	30	60	83	135	6	55	12	41	3	...	1
3,558	3,199	211	920	1,620	509	259	992	24	290	6	94	24	1	...
208	501	15	196	107	143	150	405	13	153	80	100	1
2,302	3,595	476	3,112	1,351	485	466	1,522	249	1,454	330	274	128	...	11	...	14	...
1,120	498	161	585	783	67	111	152	43	161	123	24	35	...	6	...	3	...
1,154	3,029	299	2,445	533	412	338	1,329	198	1,235	193	246	93	...	4	...	11	...
28	68	16	82	15	6	17	41	8	38	14	4	1

Serial No.

IMPERIAL TABLE X.—Occupation or Means of Livelihood.

		CLASS B.—											
		Order 11.—											
District or State.		Group 74.—Makers of sugar, jaggery and <i>kyantaga</i> .						Group 75.—Sweetmeat and condiment makers.					
		Total earners (Principal occupation).		Total working dependants.		Total following occupation as subsidiary to other.		Total earners (Principal occupation).		Total working dependants.		Total following occupation as subsidiary to other.	
		Males.	Females.	Males.	Females.	Males.	Females.	Males.	Females.	Males.	Females.	Males.	Females.
1		353	354	355	356	357	358	359	360	361	362	363	364
Serial No.													
	Provincial Total	1,430	8,006	85	3,783	552	1,628	1,772	3,450	214	1,633	655	440
	Divisional Burma	1,422	8,005	71	3,764	520	1,627	1,554	2,975	199	1,041	547	343
	Arakan Division	5	...	1	...	8	8	48	128	8	15	7	5
1	Akyab	5	45	63	6	5	2	3
2	Arakan Hill Tracts
3	Kyaukpyu	1	...	8	8	...	33	2	5	5	1
4	Sandoway	3	32	...	5	...	1
	Pegu Division	15	169	8	197	24	100	199	283	19	83	19	21
5	Rangoon Town	90	21
6	Pegu	13	25	1	17	5	1
7	Tharrawaddy	...	2	...	1	5	1	22	53	5	12	6	4
8	Hanthawaddy	21	74	1	10	...	3
9	Insein	...	5	18	22	...	9	1	2
10	Prome	15	162	8	196	19	99	35	88	12	35	7	11
	Irrawaddy Division	66	87	3	28	19	16	296	589	31	193	35	72
11	Bassein	1	1	60	151	8	46	4	15
12	Henzada	65	86	3	28	19	16	49	75	2	38	9	23
13	Myaungmya	113	239	8	54	18	24
14	Maubin	19	15	7	14
15	Pyapön	55	109	6	41	4	10
	Tenasserim Division	153	9	10	11	86	3	322	593	13	282	30	98
16	Salween	2	1	...	3	7	...	5	...	1
17	Thatön	25	1	2	4	40	...	83	108	...	59	...	14
18	Amherst	105	1	5	4	20	2	60	90	3	69	4	4
19	Tavoy	15	4	1	1	23	1	37	22	6	5	4	2
20	Mergui	3	2	1	1	16	57	4	39	...	1
21	Toungoo	3	1	1	1	2	...	123	309	...	105	22	76
	Magwe Division	46	1,703	16	2,110	58	306	307	775	112	281	404	108
22	Thayetmyo	7	26	1	29	6	1	15	25	...	8	4	5
23	Minbu	3	93	...	3	1	1	131	485	108	179	370	67
24	Magwe	11	108	4	182	3	28	76	73	3	19	6	3
25	Pakökku	25	1,476	11	1,896	48	276	85	192	1	75	24	33
26	Chin Hills
	Mandalay Division	1,015	2,934	15	413	272	127	250	299	12	106	20	9
27	Mandalay	4	1	18	11	1
	Mandalay City	4	17	2	1
28	Kyaukse	37	38	2	29	6	3	9	58	...	14	...	1
29	Meiktila	692	894	7	167	241	62	31	15	2	5	2	2
30	Myingyan	244	2,000	2	213	18	62	20	61	...	5	1	4
31	Yamethin	38	1	4	4	7	...	172	154	9	82	17	2
	Sagaing Division	122	3,103	18	1,005	53	1,067	132	308	4	81	32	30
32	Bhamo	9	11
33	Myitkyina	9	14	4	...	2	...	2
34	Shwebo	23	135	4	260	13	406	75	127	3	20	23	17
35	Sagaing	21	1,383	5	334	21	322	17	115	...	22	3	3
36	Katha	3	7	27	1	24	5	7
37	Lower Chindwin	66	1,585	9	411	18	339	10	23	...	13
38	Upper Chindwin	1	1	1
	Eastern States	8	1	14	19	32	1	218	475	15	592	108	97
39	Northern Shan States	1	2	...	106	12	4	71	68	1
40	Southern Shan States	8	1	12	18	30	1	111	463	11	521	40	96
41	Karenni	2	1

PART II.—Details by Districts—contd.

SUB-CLASS III.—INDUSTRY—contd.

Food Industries—concl.

Group 76.—Toddy drawers.						Group 78.—Manufacturers of Tobacco.						Group 81.—Manufacturers of other food-stuffs.						Serial No.
Total earners (Principal occupation).		Total working dependants.		Total following occupation as subsidiary to other.		Total earners (Principal occupation).		Total working dependants.		Total following occupation as subsidiary to other.		Total earners (Principal occupation).		Total working dependants.		Total following occupation as subsidiary to other.		
Males.	Females.	Males.	Females.	Males.	Females.	Males.	Females.	Males.	Females.	Males.	Females.	Males.	Females.	Males.	Females.	Males.	Females.	
365	366	367	368	369	370	371	372	373	374	375	376	377	378	379	380	381	382	
22,723	534	1,956	468	10,644	109	1,743	15,092	150	6,527	382	402	4,036	1,905	201	1,171	996	270	
22,723	533	1,956	468	10,643	109	1,690	14,265	126	6,282	368	380	2,819	1,317	52	410	213	189	
36	...	4	5	11	...	2	151	...	43	1	11	209	50	6	25	51	31	
33	...	4	4	5	...	2	144	...	37	...	8	186	41	5	8	31	7	1
...	2
3	3	...	5	17	9	1	17	20	24	3
...	1	6	4	...	1	1	3	6	4
586	11	70	3	843	2	626	5,337	32	1,495	17	74	1,321	159	6	24	7	10	
2	441	2,813	5	172	3	8	1,181	95	2	1	5
1	1	...	31	332	13	321	7	15	28	13	1	8	1	1	6
55	1	6	...	14	...	5	196	2	184	...	2	31	10	1	6	...	6	7
33	...	1	...	1	...	26	504	3	160	4	16	22	16	...	1	8
5	1	2	...	8	105	1	120	...	10	18	2	...	2	9
490	9	63	3	825	2	115	1,387	8	538	3	23	41	23	4	7	4	2	10
357	5	13	...	50	...	168	2,706	30	1,961	18	67	116	163	8	33	12	14	
21	...	1	...	3	...	29	334	4	277	7	21	35	23	5	17	5	9	11
332	5	12	...	47	...	22	700	2	224	1	13	18	14	6	1	12
...	37	531	10	531	5	19	45	111	2	11	1	4	13
1	47	723	6	503	...	7	5	1	14
3	33	418	8	426	5	7	13	14	1	5	15
425	18	25	1	65	1	136	2,154	15	1,144	19	66	175	75	6	37	2	8	
...	1	...	1	7	2	16
68	4	3	...	8	...	20	424	3	157	8	14	15	6	...	1	17
249	14	15	...	23	1	62	923	3	326	2	16	93	39	4	22	18
7	3	...	6	199	...	88	...	4	43	17	...	3	19
...	1	114	...	217	...	10	5	...	2	2	20
101	...	7	1	31	...	47	493	9	355	9	22	12	11	...	9	2	8	21
8,764	340	1,074	281	3,798	57	127	847	10	686	48	49	203	131	2	95	32	34	
194	2	22	...	93	...	20	416	5	467	2	22	25	45	...	24	4	6	22
723	14	13	...	191	5	13	61	...	15	3	3	39	32	1	53	6	23	23
995	84	124	35	352	4	29	169	3	68	15	2	93	29	...	17	3	3	24
6,852	240	915	246	3,162	48	65	201	2	136	28	22	46	25	1	1	19	2	25
...	26
7,576	47	195	58	878	2	317	2,394	22	677	32	47	486	289	17	68	29	13	
28	1	5	...	12	...	148	1,984	6	542	7	33	244	112	7	23	6	9	27
1	132	1,848	5	488	1	7	167	55	3	15	1	...	
388	5	15	1	15	...	7	111	1	33	6	2	130	118	1	27	16	1	28
964	30	42	30	266	1	45	75	10	44	8	1	25	30	...	4	4	2	29
6,143	9	131	26	565	1	105	151	3	14	11	9	12	8	30
53	2	2	1	20	...	12	73	2	44	...	2	75	21	9	14	3	1	31
4,979	112	575	120	4,998	47	314	676	17	276	233	66	309	450	7	128	80	79	
3	3	4	...	7	15	1	2	...	2	...	32
...	4	2	...	2	1	...	4	4	...	2	2	...	33
296	5	226	21	2,025	5	63	102	5	73	122	22	31	26	...	18	10	1	34
1,771	48	183	22	1,459	16	53	206	1	81	38	16	83	89	2	12	15	2	35
2	3	23	...	11	...	5	21	34	...	26	10	7	36
2,905	59	166	77	1,508	26	192	334	11	102	70	23	102	206	1	27	17	27	37
2	2	5	2	...	53	90	2	43	24	42	38
...	1	1	...	53	827	24	245	14	22	1,217	588	149	761	783	81	
...	1	...	6	32	...	30	4	6	812	289	103	320	579	36	39
...	1	45	795	23	214	10	16	404	278	42	410	203	44	40
...	2	...	1	1	1	21	4	31	1	1	41

IMPERIAL TABLE X.—Occupation or Means of Livelihood.

CLASS B.—													
Order 12.—													
District or State.		Total of Order 12. Groups 82 to 87.						Group 82.—Boot, shoe, sandal and clog makers.					
		Total earners (Principal occupation).		Total working dependants.		Total following occupation as subsidiary to other.		Total earners (Principal occupation).		Total working dependants.		Total following occupation as subsidiary to other.	
		Males. 383	Females. 384	Males. 385	Females. 386	Males. 387	Females. 388	Males. 389	Females. 390	Males. 391	Females. 392	Males. 393	Females. 394
1													
Serial No.													
	Provincial Total ...	44,240	18,928	2,789	10,381	4,597	1,441	5,507	983	540	664	671	29
	Divisional Burma ...	42,672	16,711	2,586	9,237	3,480	1,221	5,131	826	467	561	107	15
	<i>Arakan Division</i> ...	1,809	143	104	116	119	20	44
1	Akyab ...	1,519	83	58	63	70	10	39
2	Arakan Hill Tracts ...	9
3	Kyaukpyu ...	118	23	24	21
4	Sandoway ...	163	37	22	32	30	7	1
	<i>Pegu Division</i> ...	13,543	4,699	328	2,589	333	332	1,410	75	21	...	8	1
5	Rangoon Town ...	8,794	1,758	13	67	14	3	1,123	67	3	...	4	1
6	Pegu ...	832	662	52	727	21	47	24	3	6	...	1	...
7	Tharrawaddy ...	809	473	64	509	84	74	19
8	Hanthawaddy ...	883	942	52	704	85	126	21
9	Insein ...	631	239	23	208	25	39	30	...	1
10	Prome ...	1,594	625	124	374	104	43	193	5	11	...	3	...
	<i>Irrawaddy Division</i> ...	7,103	2,805	641	1,679	578	317	300	16	13	3	3	...
11	Bassein ...	1,923	537	167	336	181	83	87	...	7	2
12	Henzada ...	1,872	938	166	348	256	93	121	16	4	...	3	...
13	Myaungmya ...	1,330	528	130	365	71	77	29	...	1
14	Maubin ...	1,032	322	114	148	13	9	32
15	Pyapön ...	946	480	64	482	57	55	31	...	1	1
	<i>Tenasserim Division</i> ...	3,141	2,536	234	2,279	190	252	314	36	38	4	14	...
16	Salween ...	22	20	2	13	5	6
17	Thatön ...	641	704	35	485	26	32	71	9	3
18	Amherst ...	1,031	781	33	866	53	93	100	20	2
19	Tavoy ...	306	329	34	245	24	16	33	2	4	...	1	...
20	Mergui ...	284	135	27	160	12	12	16	...	1
21	Toungoo ...	857	567	103	510	70	93	94	5	28	2	12	...
	<i>Magwe Division</i> ...	4,043	1,118	432	722	808	93	461	60	125	50	19	1
22	Thayetmyo ...	624	303	155	326	98	21	224	41	110	40	9	...
23	Minbu ...	803	219	28	78	141	10	45	1	2	1	1	...
24	Magwe ...	1,428	296	134	156	204	19	66	5	6	...	4	...
25	Pakökku ...	1,152	297	115	162	360	43	118	13	7	9	5	1
26	Chin Hills ...	36	3	5	...	8
	<i>Mandalay Division</i> ...	7,922	3,699	370	819	299	50	1,688	499	144	112	22	7
27	Mandalay ...	4,818	2,739	257	547	59	12	1,403	478	125	99	3	2
	<i>Mandalay City</i> ...	3,924	2,524	237	465	8	9	1,302	474	121	98	2	2
28	Kyaukse ...	387	133	12	46	26	7	23	1
29	Meiktila ...	945	192	44	50	96	5	151	10	12	6	7	...
30	Myingyan ...	1,358	460	22	54	98	17	71	6	3	...	12	3
31	Yamethin ...	414	175	35	122	20	9	40	4	4	7	...	2
	<i>Sagaing Division</i> ...	5,111	1,711	477	1,033	1,153	157	914	140	126	392	41	6
32	Bhamo ...	152	100	10	44	95	14	21	3	1
33	Myitkyina ...	250	76	2	60	15	5	21	...	1
34	Shwebo ...	1,073	328	122	184	301	55	91	8	2	2	9	2
35	Sagaing ...	1,212	386	36	83	133	28	249	19	10	5	11	1
36	Katha ...	306	176	26	99	112	21	5	1	2	...
37	Lower Chindwin ...	1,775	563	241	497	192	20	522	109	112	385	19	3
38	Upper Chindwin ...	343	82	40	66	305	14	5
	Eastern States ...	1,568	2,217	203	1,144	1,117	220	376	157	73	103	564	14
39	Northern Shan States ...	335	287	31	196	107	47	77	3	14	3	34	...
40	Southern Shan States ...	1,209	1,898	169	917	1,009	169	298	154	58	100	530	14
41	Karenni ...	24	32	3	31	1	4	1	...	1

PART II.—Details by Districts—contd.

SUB-CLASS III.—INDUSTRY—contd.

Industries of dress and the toilet.

Group 83.—Tailors, milliners, dressmakers and darners.						Group 84.—Makers of hats, caps, umbrellas and other articles of dress.						Group 85.—Washing, cleaning and dyeing articles of dress.					
Total earners (Principal occupation).		Total working dependants.		Total following occupation as subsidiary to other.		Total earners (Principal occupation).		Total working dependants.		Total following occupation as subsidiary to other.		Total earners (Principal occupation).		Total working dependants.		Total following occupation as subsidiary to other.	
Males.	Females.	Males.	Females.	Males.	Females.	Males.	Females.	Males.	Females.	Males.	Females.	Males.	Females.	Males.	Females.	Males.	Females.
395	396	397	398	399	400	401	402	403	404	405	406	407	408	409	410	411	412
22,259	14,612	1,670	8,957	2,501	1,191	2,671	1,379	289	503	1,182	189	9,018	1,860	220	247	99	29
21,651	13,007	1,645	8,138	2,465	1,030	2,361	999	205	314	690	160	8,854	1,785	204	214	96	13
1,023	126	76	112	90	18	83	3	11	1	9	2	215	13	9	1	2	...
832	68	41	60	50	10	41	1	5	...	3	...	182	13	4	1
5	3
61	23	13	20	23	5	29	...	6	1	5	2	17	...	5	...	1	...
125	35	22	32	17	3	13	2	1	...	13	1	...
5,203	3,716	190	2,374	178	233	779	352	64	187	109	97	4,159	538	40	28	23	1
3,213	1,232	5	65	4	2	404	87	1	1	2,652	360	4	1	5	...
298	621	28	717	13	47	16	3	...	359	35	11	10	2	...
443	450	47	492	60	69	19	7	8	17	20	5	222	16	8	...	3	...
290	738	17	568	13	47	151	153	32	136	71	79	268	50	3	...	1	...
173	197	10	185	13	37	84	18	4	14	5	1	247	22	6	9	3	1
786	478	83	347	75	31	105	87	19	19	10	12	411	55	8	8	9	...
4,330	2,323	500	1,550	408	265	436	267	68	81	136	48	1,347	181	46	43	17	3
1,096	471	108	296	152	78	177	13	33	18	12	2	354	45	16	20	6	2
1,089	626	113	279	128	47	216	246	32	61	119	45	320	48	12	8	4	1
898	484	115	364	65	76	17	1	2	...	1	1	248	41	9	1	5	...
732	299	109	146	9	9	11	2	1	...	4	...	168	21	2	2
515	443	55	465	54	55	15	5	...	2	257	26	7	12	2	...
1,184	2,233	129	2,215	90	242	172	30	11	15	49	4	933	235	45	44	11	4
13	17	2	13	4	6	1	...	2	3
199	629	21	469	13	28	56	14	3	7	12	3	188	52	7	9	...	1
378	631	18	856	13	90	37	8	6	...	19	1	295	121	4	7	4	...
130	316	26	241	12	16	31	1	1	...	8	...	70	9	2	4
112	112	8	143	3	10	8	1	...	99	23	13	17	4	2
352	528	54	493	45	92	40	7	1	8	8	...	279	27	19	7	3	1
2,667	931	288	653	725	89	69	...	5	2	36	...	582	120	13	17	9	3
232	233	45	282	84	21	8	2	...	89	27	...	4	1	...
600	189	23	77	132	10	20	4	...	113	27	3
952	242	123	152	194	19	10	280	49	4	4	2	...
866	264	97	142	312	39	30	...	5	2	29	...	94	17	6	9	5	3
17	3	3	...	1	1	...	6	1	...
4,154	2,497	182	644	248	41	372	110	4	7	13	1	1,200	558	32	53	14	1
1,910	1,691	109	399	35	9	349	110	4	6	11	1	802	427	18	40	10	...
1,409	1,534	96	321	2	6	340	109	4	6	1	1	600	374	16	37	3	...
258	112	12	43	25	7	5	69	20	...	3	1	...
670	149	29	41	87	4	5	1	...	78	32	3	3	1	1
1,083	386	15	48	82	14	6	1	...	154	67	4	6	2	...
233	159	17	113	19	7	7	1	97	12	7	1
3,090	1,181	280	590	726	142	450	237	42	21	338	8	418	140	19	28	20	1
52	76	4	43	7	14	19	5	87	...	39	16	...	1	1	...
126	64	...	57	8	5	2	...	1	...	5	...	45	12	...	3	2	...
750	281	102	172	260	46	92	12	11	2	25	6	106	27	7	8	4	1
840	331	23	70	115	27	2	1	1	...	1	...	76	23	2	6	3	...
210	144	21	93	84	21	13	13	...	51	31	4	6	8	...
825	205	92	90	154	16	314	219	27	19	2	1	75	29	6	3	1	...
287	80	38	65	98	13	8	...	2	...	205	1	26	2	...	1	1	...
608	1,605	25	819	36	161	310	380	84	189	492	29	164	75	16	33	3	16
172	188	8	165	8	43	20	80	4	27	60	4	38	16	4	1
425	1,386	15	625	27	115	290	300	80	162	432	25	117	58	12	30	3	15
11	31	2	29	1	3	9	1	...	2	...	1
																	Serial No.
																	1
																	2
																	3
																	4
																	5
																	6
																	7
																	8
																	9
																	10
																	11
																	12
																	13
																	14
																	15
																	16
																	17
																	18
																	19
																	20

PART II.—Details by Districts—contd.

SUB-CLASS III.—INDUSTRY—contd.

Order 14.—Building Industries.						Order 15.—Construction of means of transport.												
Total of Order 14.						Total of Order 15.						Group 92.—Makers and repairers of carriages, carts, rickshaws, etc. and wheelwrights.						
Group 90.—Lime-burners, cement-workers; Excavators and well-sinkers; Stone-cutters and dressers; Bricklayers and masons; Builders (other than buildings made of bamboo or similar materials), painters, decorators of houses, tilers, plumbers, etc.						Groups 91 to 93.												
Total earners (Principal occupation).		Total working dependants.		Total following occupation as subsidiary to other.		Total earners (Principal occupation).		Total working dependants.		Total following occupation as subsidiary to other.		Total earners (Principal occupation).		Total working dependants.		Total following occupation as subsidiary to other.		Serial No.
Males.	Females.	Males.	Females.	Males.	Females.	Males.	Females.	Males.	Females.	Males.	Females.	Males.	Females.	Males.	Females.	Males.	Females.	
425	426	427	428	429	430	431	432	433	434	435	436	437	438	439	440	441	442	
12,023	707	317	109	1,330	69	6,364	49	143	24	684	8	1,102	25	54	8	410	5	
11,576	582	303	83	1,172	35	6,264	45	136	23	663	7	1,024	21	49	7	391	4	
241	...	33	2	81	...	203	5	20	...	93	...	27	1	
168	...	2	...	3	...	168	1	11	...	25	...	27	1	1
...	2
15	...	31	2	74	...	27	4	2	...	14	3
58	4	...	8	...	7	...	54	4
5,775	107	35	16	77	4	4,384	11	20	1	30	1	195	3	10	...	20	1	
4,969	77	2	...	9	1	4,127	6	7	...	4	...	102	5
202	3	7	3	8	1	73	1	3	...	9	...	44	1	3	...	5	...	6
127	3	7	6	18	2	20	1	2	...	7	1	2	...	7
176	9	8	...	10	...	52	2	2	1	7	1	8	1	2	...	6	1	8
91	3	4	...	8	...	43	...	1	...	4	...	9	3	...	9
210	12	7	7	24	...	69	1	7	...	4	...	25	...	5	...	4	...	10
864	45	37	4	84	...	234	5	13	11	38	1	41	2	3	...	12	1	
183	2	7	...	16	...	55	2	5	2	23	1	16	2	3	...	5	1	11
251	31	9	4	32	...	44	...	2	...	8	...	10	7	...	12
181	7	7	...	10	...	28	...	4	...	3	...	2	13
172	3	9	...	16	...	38	1	1	13	14
77	2	5	...	10	...	69	2	1	9	4	15
1,000	18	41	7	66	16	433	3	18	...	142	...	164	1	8	...	53	...	
4	1	1	16
241	8	5	3	14	...	63	1	2	...	16	...	35	8	...	17
430	3	6	...	16	...	178	...	10	...	78	...	55	...	4	...	8	...	18
106	2	15	...	8	...	28	1	2	...	2	...	8	1	...	19
71	1	5	1	4	...	68	1	20
148	4	10	3	24	16	95	1	4	...	45	...	65	1	4	...	36	...	21
800	42	43	9	183	5	296	1	19	6	232	1	204	1	15	4	224	1	
123	13	4	6	39	2	27	...	1	2	11	1	10	...	1	2	10	1	22
154	12	16	1	49	...	1	...	10	...	41	...	1	...	10	...	23
259	15	12	...	48	1	69	...	3	...	17	...	35	...	1	...	14	...	24
263	2	27	3	79	1	151	1	14	4	194	...	118	1	12	2	190	...	25
1	1	26
1,909	328	33	37	76	2	512	13	27	3	51	1	251	11	5	3	46	1	
1,162	273	21	22	31	1	286	7	22	...	13	1	72	5	1	...	10	1	27
715	231	19	20	5	...	189	6	14	...	3	1	44	5	1	...	1	1	
132	2	3	1	27	...	50	5	...	34	4	...	28
162	24	1	5	5	...	84	...	2	...	19	...	75	...	1	...	18	...	29
345	26	3	3	10	...	53	5	1	3	1	...	36	5	1	3	1	...	30
108	3	5	6	3	1	39	1	2	...	13	...	34	1	2	...	13	...	31
987	42	81	8	605	8	202	7	19	2	77	3	142	2	8	...	36	...	
72	14	...	7	...	1	32
15	7	...	8	1	...	4	33
229	3	9	...	219	4	50	4	10	2	30	3	36	1	5	...	13	...	34
245	28	9	1	28	1	61	3	12	...	54	1	11	...	35
75	...	4	...	44	...	7	6	...	5	2	...	36
317	11	59	7	270	2	52	...	4	...	9	...	28	9	...	37
34	23	1	17	...	4	...	19	...	15	...	3	...	1	...	38
447	125	14	26	158	34	100	4	7	1	21	1	78	4	5	1	19	1	
161	94	3	6	27	2	32	3	4	1	13	1	27	3	2	1	11	1	39
280	30	10	20	130	32	63	1	3	...	8	...	47	1	3	...	8	...	40
6	1	1	...	1	...	5	4	41

IMPERIAL TABLE X.—Occupation or Means of Livelihood.

District or State.		CLASS B.—											
		Order 15.—Construction of means of transport—concl'd.						Order 16.—Production and transmission of physical force.					
		Group 93.—Ship, boat, aeroplane builders.						Total of Order 16.					
								Group 94.—Heat, light, electricity, motive power etc., Gas works and electric light and power.					
		Total earners (Principal occupation).		Total working dependants.		Total following occupation as subsidiary to other.		Total earners (Principal occupation).		Total working dependants.		Total following occupation as subsidiary to other.	
1		Males.	Females.	Males.	Females.	Males.	Females.	Males.	Females.	Males.	Females.	Males.	Females.
		443	444	445	446	447	448	449	450	451	452	453	454
Serial No.	Provincial Total	3,810	16	44	16	248	3	2,524	8	26	...	23	...
	Divisional Burma	3,807	16	44	16	248	3	2,502	8	26	...	23	...
	Arakan Division	161	4	20	...	93	...	24
1	Akyab	131	...	11	...	25	...	23
2	Arakan Hill Tracts
3	Kyaukpadaung	24	4	2	...	14	...	1
4	Sandoway	6	...	7	...	54
	Pegu Division	3,279	4	2	1	8	...	1,760	4	9	...	8	...
5	Rangoon Town	3,235	3	1	...	2	...	1,592	2	4	...	4	...
6	Pegu	17	4	...	16	1	2
7	Tharrawaddy	24
8	Hanthawaddy	20	1	...	1	1	...	70	1	2	...	3	...
9	Insein	3	...	1	...	1	...	31	...	1
10	Prome	4	27	1	...
	Irrawaddy Division	125	3	5	11	21	...	167	...	5	...	7	...
11	Bassein	21	2	17	...	31	...	3	...	2	...
12	Henzada	11	1	...	29
13	Myaungmya	18	...	3	...	1	...	38	2	...
14	Maubin	12	1	1	28	...	1
15	Pyawb	63	2	1	9	2	...	41	...	1	...	3	...
	Tenasserim Division	135	1	6	...	82	...	138	3	1
16	Salween
17	Thaton	14	...	1	...	3	...	21	...	1
18	Amherst	54	...	5	...	69	...	52	1
19	Tavoy	1	1	22
20	Mergui	60	1	...	13
21	Toungoo	6	9	...	30	2
	Magwe Division	36	...	2	2	5	...	20	3	...
22	Thayetmyo	1	4
23	Minbu	1	1	...
24	Magwe	15	...	2	...	3	...	10
25	Pakokku	20	2	2	...	5	2	...
26	Chin Hills
	Mandalay Division	52	...	5	...	2	...	346	1	11	...	4	...
27	Mandalay	51	...	5	...	2	...	306	1	10	...	4	...
	Mandalay City	12	1	...	253	1	10	...	3	...
28	Kyaukse	1
29	Meiktila	1
30	Myingyan	20
31	Yamethin	19	...	1
	Sagaing Division	19	4	4	2	37	3	47	1	...
32	Bhamo	8
33	Myitkyina	1
34	Shwebo	...	3	3	2	16	3	10	1	...
35	Sagaing	3	1	1	...	10
36	Katha	2	...	2
37	Lower Chindwin	14	13
38	Upper Chindwin	2	...	1	...	18	...	3
	Eastern States	3	22
39	Northern Shan States	16
40	Southern Shan States	2	2
41	Karenni	1	4

PART II.—Details by Districts—contd.

SUB-CLASS III.—INDUSTRY—contd.

Order 17.—Miscellaneous and undefined Industries.

Total of Order 17. Groups 95 to 100.						Group 95.—Printers, engravers, book- binders, compositors, etc.						Group 98.—Makers of jewellery and ornaments.					
Total earners (Principal occupation).		Total working dependants.		Total following occupation as subsidiary to other.		Total earners (Principal occupation).		Total working dependants.		Total following occupation as sub- sidiary to other.		Total earners (Principal occupation).		Total working dependants.		Total following occupation as subsidiary to other.	
Males. 455	Females. 456	Males. 457	Females. 458	Males 459	Females. 460	Males. 461	Females. 462	Males. 463	Females. 464	Males. 465	Females. 466	Males. 467	Females. 468	Males. 469	Females. 470	Males. 471	Females. 472
30,678	1,515	1,489	299	1,201	42	4,285	63	48	1	17	4	18,466	677	1,328	113	1,070	26
29,408	1,485	1,424	225	920	36	4,261	63	48	1	16	4	17,552	660	1,268	92	802	23
1,682	56	154	4	141	2	52	1,370	4	151	1	136	2
1,375	54	89	4	88	...	51	1,086	2	87	1	83	...
12	6
185	2	38	...	41	2	176	2	38	...	41	2
110	...	27	...	12	...	1	102	...	26	...	12	...
11,787	508	265	28	118	5	3,406	36	14	1	2	...	4,732	92	203	12	106	1
8,128	407	17	5	5	2	3,225	24	1	1	1	...	2,182	73	13	...	3	...
719	8	49	10	17	2	28	2	1	...	1	...	563	6	44	4	16	1
624	10	39	2	28	...	27	2	476	5	39	2	25	...
845	25	17	3	31	...	10	2	1	577	4	14	1	29	...
595	46	19	3	12	1	58	...	4	269	1	13	...	10	...
876	12	124	5	25	...	58	6	7	665	3	80	5	23	...
3,670	106	322	27	62	4	142	6	3	...	4	2	2,932	74	300	11	56	1
892	16	79	11	20	3	44	1	2	2	653	8	67	2	17	...
794	26	68	6	17	1	26	1	689	13	66	2	16	1
774	40	58	4	11	...	27	...	1	...	1	...	589	38	56	4	10	...
552	12	70	2	18	3	483	8	69	1
658	12	47	4	14	...	27	1	2	...	1	...	518	7	42	2	13	...
2,914	122	189	48	156	4	167	1	7	...	5	1	2,135	14	172	9	95	...
18	1	16	1
710	11	13	6	21	...	8	606	7	13	4	18	...
1,091	40	67	4	46	...	81	1	794	3	65	1	44	...
286	52	18	32	23	3	8	...	2	...	1	...	187	...	16	...	8	...
233	3	21	3	48	1	14	...	1	...	1	1	159	...	18	1	11	...
576	15	70	3	18	...	56	...	4	...	3	...	373	3	60	3	14	...
2,482	39	143	5	196	2	59	1	3	...	1	1	1,928	17	134	5	188	1
420	6	50	2	25	...	9	1	1	345	3	46	2	24	...
575	14	13	2	35	2	7	1	515	4	13	2	35	1
885	11	31	1	47	...	29	...	2	...	1	...	552	5	29	1	43	...
573	8	49	...	88	...	14	512	5	46	...	85	...
29	1	4	1	...
4,379	531	166	97	71	1	402	18	20	...	3	...	2,583	361	135	44	59	...
2,873	500	130	95	19	...	372	17	20	...	3	...	1,459	344	100	43	12	...
2,110	486	121	95	8	...	346	16	17	...	3	...	1,244	341	96	43	4	...
249	6	4	...	8	...	2	198	1	3	...	6	...
384	4	19	1	25	...	2	1	248	...	19	1	25	...
586	19	10	...	14	1	24	475	14	10	...	13	...
287	2	3	1	5	...	2	203	2	3	...	3	...
2,494	123	185	16	176	18	33	1	1	...	1	...	1,872	98	173	0	162	18
141	1	3	...	8	...	2	1	...	55	...	3	...	5	...
252	7	15	1	12	103	6	15	...	10	...
479	36	43	9	49	18	5	1	384	33	41	9	45	18
499	66	13	5	12	...	3	424	47	7	...	11	...
400	5	59	1	32	...	1	306	5	58	1	29	...
530	6	42	...	28	...	21	...	1	449	5	40	...	28	...
193	2	10	...	35	...	1	151	2	9	...	34	...
1,270	30	65	74	281	16	24	1	...	914	17	60	21	268	3
363	4	13	3	60	...	19	198	...	11	...	58	...
865	26	43	71	221	6	5	1	...	690	17	40	21	210	3
42	...	9	26	...	9
																	Serial No.
																	1
																	2
																	3
																	4
																	5
																	6
																	7
																	8
																	9
																	10
																	11
																	12
																	13
																	14
																	15
																	16
																	17
																	18
																	19
																	20
																	21
																	22
																	23
																	24
																	25
																	26
																	27
																	28
																	29
																	30
																	31
																	32
																	33
																	34
																	35
																	36
																	37
																	38
																	39
																	40
																	41

IMPERIAL TABLE X.—Occupation or Means of Livelihood.

District or State.		CLASS B.—SUB-CLASS III.—INDUSTRY— concl'd.						Total of Sub-Class IV. Orders 18 to 22.					
		Order 17.—Miscellaneous and undefined Industries—concl'd.											
		Group 100. Scavengers and sweepers.											
		Total earners (Principal occupation).		Total working dependants.		Total following occupation as subsidiary to other.		Total earners (Principal occupation).		Total working dependants.		Total following occupation as subsidiary to other.	
1		Males. 473	Females. 474	Males. 475	Females. 476	Males. 477	Females. 478	Males. 479	Females. 480	Males. 481	Females. 482	Males. 483	Females. 484
Serial No.													
	Provincial Total	6,995	606	83	58	62	2	198,606	9,911	10,778	2,760	51,893	1,523
	Divisional Burma	6,694	603	80	58	61	2	185,069	9,251	9,519	2,560	48,306	1,315
	Arakan Division	253	44	2	2	5	...	8,586	47	373	6	1,065	7
1	Akyab	233	44	2	2	5	...	7,636	36	322	5	871	1
2	Arakan Hill Tracts	6	14	2
3	Kyaukpyu	8	422	5	42	...	161	6
4	Sandoway	6	514	4	9	1	33	...
	Pegu Division	3,299	360	45	8	2	1	67,791	928	2,016	293	8,460	160
5	Rangoon Town	2,462	294	3	1	1	...	42,958	244	37	5	54	...
6	Pegu	107	...	4	2	...	1	6,271	250	636	90	1,939	23
7	Tharrawaddy	109	3	2,995	125	446	55	2,402	51
8	Hanthawaddy	238	19	2	2	6,769	82	147	12	1,020	15
9	Insein	252	42	1	3	1	...	5,054	50	171	16	658	35
10	Prome	131	2	35	3,744	177	579	115	2,387	36
	Irrawaddy Division	495	22	15	11	22,540	615	1,285	114	3,980	73
11	Bassein	167	6	12	8	6,066	115	309	28	1,029	24
12	Henzada	61	10	4,663	333	542	56	1,813	36
13	Myaungmya	137	2	2,895	83	67	8	196	6
14	Maubin	40	1	...	1	3,944	39	178	6	370	3
15	Pyapôn	90	3	3	2	4,972	45	189	16	572	4
	Tenasserim Division	509	58	9	7	43	1	21,908	416	1,766	205	7,631	55
16	Salween	1	501	2	8	...	55	1
17	Thatôn	76	1	...	2	4,178	49	207	18	1,255	15
18	Amherst	171	26	1	3	8,225	127	555	83	3,840	19
19	Tavoy	79	17	7	1	2,449	39	379	10	822	4
20	Mergui	54	3	2	2	36	...	2,029	91	71	43	111	...
21	Toungoo	128	11	6	4,526	108	546	51	1,548	16
	Magwe Division	420	17	3	...	4	...	16,622	2,065	1,590	937	9,990	426
22	Thayetmyo	35	1	1	2,318	361	270	297	931	46
23	Minbu	42	10	3,268	350	210	32	2,739	81
24	Magwe	279	5	3	...	6,112	721	503	343	1,021	37
25	Pakôkku	39	1	2	...	1	...	4,868	633	607	265	5,286	261
26	Chin Hills	25	56	13	1
	Mandalay Division	1,197	97	3	29	4	...	27,835	3,036	850	630	3,267	79
27	Mandalay	873	89	2	29	4	...	12,402	841	279	190	967	25
	Mandalay City	368	81	...	29	1	...	5,610	527	136	106	38	...
28	Kyaukse	46	3	1	3,288	583	59	40	521	6
29	Meiktila	122	3	2,138	306	51	73	394	24
30	Myingyan	80	2	3,492	435	60	14	489	10
31	Yamethin	76	6,515	871	401	313	896	14
	Sagaing Division	521	5	3	1	3	...	19,787	2,144	1,639	375	13,913	515
32	Bhamo	81	1,426	52	25	8	303	13
33	Myit-yina	146	1	...	1	2,346	1	40	1	340	...
34	Shwebo	83	2	2	...	3	...	4,724	768	641	214	6,389	378
35	Sagaing	45	1	3,000	342	120	7	1,055	19
36	Katha	78	2,730	188	388	40	2,478	29
37	Lower Chindwin	49	1	3,117	720	278	79	2,140	68
38	Upper Chindwin	39	...	1	2,444	73	147	26	1,208	8
	Eastern States	301	3	3	...	1	...	13,537	660	1,259	200	3,587	208
39	Northern Shan States	138	2	2	5,958	120	203	34	424	10
40	Southern Shan States	147	1	1	...	1	...	7,260	524	957	164	3,138	198
41	Karenni	16	319	16	99	2	25	...

PART II.—Details by Districts—contd.

CLASS B.—SUB-CLASS IV.—TRANSPORT.

Order 18.—Transport by air.						Order 19.—Transport by water.													
Total of Order 18.						Total of Order 19.						Group 102. Ship-owners, boat-owners and their employees, officers, mariners, etc. Ship-brokers, boatmen and towmen.							
Group 101. Persons concerned with aerodromes and aeroplanes.						Groups 102 to 104.													
Total earners (Principal occupation).		Total working dependants.		Total following occupation as subsidiary to other.		Total earners (Principal occupation).		Total working dependants.		Total following occupation as subsidiary to other.		Total earners (Principal occupation).		Total working dependants.		Total following occupation as subsidiary to other.			
Males.	Females.	Males.	Females.	Males.	Females.	Males.	Females.	Males.	Females.	Males.	Females.	Males.	Females.	Males.	Females.	Males.	Females.		
485	486	487	488	489	490	491	492	493	494	495	496	497	498	499	500	501	502		
57	1	...	70,506	1,277	1,757	135	5,356	67	62,202	658	1,698	116	5,158	54	Serial No.	
57	1	...	69,468	1,257	1,725	134	4,915	52	61,173	638	1,666	115	4,717	39		
54	6,159	8	175	...	580	3	5,753	8	175	...	580	3		
...	5,531	5	138	...	437	...	5,127	5	138	...	437	...	1	
...	5	3	2	
...	296	3	35	...	130	3	296	3	35	...	130	3	3	
54	327	...	2	...	13	...	327	...	2	...	13	...	4	
...	29,475	120	210	10	828	7	24,644	108	210	10	824	7		
...	21,852	42	18	...	31	...	17,138	32	18	...	27	...	5	
...	1,241	6	51	5	121	1	1,154	6	51	5	121	1	6	
...	279	15	7	1	23	2	277	13	7	1	23	2	7	
...	4,999	45	87	3	500	4	4,973	45	87	3	500	4	8	
...	337	7	25	1	107	...	336	7	25	1	107	...	9	
...	767	5	22	...	46	...	766	5	22	...	46	...	10	
...	13,696	214	399	23	716	9	13,619	214	399	23	710	9		
...	3,718	50	99	10	223	5	3,701	50	99	10	223	5	11	
...	1,255	38	24	1	71	1	1,246	38	24	1	71	1	12	
...	2,244	62	48	7	66	2	2,231	62	48	7	66	2	13	
...	2,288	28	77	3	5	...	2,282	28	77	3	5	...	14	
...	4,191	36	151	2	351	1	4,159	36	151	2	345	1	15	
3	1	...	6,393	46	290	21	895	6	6,204	46	290	21	895	6		
...	74	3	...	70	3	...	16	
...	909	10	77	7	123	...	907	10	77	7	123	...	17	
1	3,634	12	73	5	501	5	3,494	12	73	5	501	5	18	
...	511	3	58	...	146	...	511	3	58	...	146	...	19	
2	1	...	1,085	10	45	8	74	...	1,042	10	45	8	74	...	20	
...	180	11	37	1	48	1	180	11	37	1	48	1	21	
...	5,112	263	338	37	812	19	4,109	93	318	28	653	7		
...	975	21	130	10	186	1	973	20	130	10	186	1	22	
...	1,079	187	54	14	246	13	359	31	37	5	102	1	23	
...	1,464	26	31	1	96	...	1,193	13	28	1	82	...	24	
...	1,594	29	123	12	284	5	1,584	29	123	12	283	5	25	
...	26	
...	3,488	407	65	15	139	1	2,297	38	62	13	131	1		
...	1,493	23	49	13	73	...	1,377	8	48	13	71	...	27	
...	671	2	3	...	2	...	643	2	2	...	2	...		
...	1,029	348	1	1	17	1	68	11	1	28	
...	85	6	1	1	3	29	
...	852	30	14	...	49	...	845	30	14	...	49	...	30	
...	29	4	31	
...	5,145	199	248	28	945	7	4,547	131	212	20	924	6		
...	368	1	3	...	61	2	366	1	3	...	61	2	32	
...	150	24	...	144	24	...	33	
...	833	63	63	5	73	1	312	4	46	...	52	...	34	
...	749	9	29	...	88	...	708	9	29	...	88	...	35	
...	247	2	6	...	40	...	247	2	6	...	40	...	36	
...	1,157	70	63	8	110	...	1,129	61	44	5	110	...	37	
...	1,641	54	84	15	549	4	1,641	54	84	15	549	4	38	
...	1,038	20	32	1	441	15	1,029	20	32	1	441	15		
...	11	30	...	10	30	...	39	
...	972	19	7	...	407	15	964	19	7	...	407	15	40	
...	55	1	25	...	4	...	55	1	25	...	4	...	41	

IMPERIAL TABLE X.—Occupation or Means of Livelihood.

		CLASS B.—											
		Order 19.—Transport by water—concl'd.						Order 20.—					
		Group 104. Labourers employed on harbours, docks, rivers and canals.						Total of Order 20. Groups 105 to 111.					
District or State.		Total earners (Principal occupation).		Total working dependants.		Total following occupation as subsidiary to other.		Total earners (Principal occupation).		Total working dependants.		Total following occupation as subsidiary to other.	
		Males.	Females.	Males.	Females.	Males.	Females.	Males.	Females.	Males.	Females.	Males.	Females.
1		503	504	505	506	507	508	509	510	511	512	513	514
Serial No.													
	Provincial Total ...	7,391	615	53	19	186	13	96,354	7,737	8,883	2,535	46,310	1,448
	Divisional Burma ...	7,387	615	53	19	186	13	85,488	7,111	7,658	2,336	43,168	1,255
	<i>Arakan Division</i> ...	398	2,019	39	198	6	485	4
1	Akyab ...	396	1,846	31	184	5	434	1
2	Arakan Hill Tracts ...	2	5	2
3	Kyaukpau	75	2	7	...	31	3
4	Sandoway	93	4	7	1	20	...
	<i>Pegu Division</i> ...	4,628	12	4	...	25,610	662	1,795	280	7,618	153
5	Rangoon Town ...	4,533	10	4	...	15,214	109	18	5	21	...
6	Pegu ...	84	3,053	215	584	85	1,815	22
7	Tharrawaddy	2	1,743	108	438	53	2,378	49
8	Hanthawaddy ...	11	1,611	37	60	9	520	11
9	Insein	1,413	29	141	13	545	35
10	Prome	2,576	164	554	115	2,339	36
	<i>Irrawaddy Division</i> ...	61	6	...	7,366	320	882	89	3,257	64
11	Bassein ...	9	1,997	56	210	18	806	19
12	Henzada ...	9	2,484	228	515	53	1,735	35
13	Myaungmya ...	13	573	20	19	1	130	4
14	Maubin	1,589	7	100	3	365	3
15	Pyapön ...	30	6	...	723	9	38	14	221	3
	<i>Tenasserim Division</i> ...	174	12,721	342	1,433	182	6,714	49
16	Salween ...	4	421	2	8	...	52	1
17	Thaton ...	2	2,858	35	130	11	1,124	15
18	Amherst ...	126	3,756	114	472	78	3,331	14
19	Tavoy	1,894	36	321	10	676	4
20	Mergui ...	42	896	81	26	35	36	...
21	Toungoo	2,896	74	476	48	1,495	15
	<i>Magwe Division</i> ...	753	168	18	9	154	12	10,510	1,766	1,243	895	9,109	403
22	Thayetmyo	1	1,292	340	140	287	745	45
23	Minbu ...	516	154	15	9	141	12	2,116	163	153	18	2,493	68
24	Magwe ...	237	13	3	...	13	...	3,901	659	468	337	889	33
25	Paköku	3,170	604	482	253	4,970	256
26	Chin Hills	31	12	1
	<i>Mandalay Division</i> ...	954	309	2	2	8	...	16,583	2,433	756	553	3,084	75
27	Mandalay ...	55	15	2	...	6,237	705	210	140	857	23
	<i>Mandalay City</i>	3,762	495	123	106	36	...
28	Kyaukse ...	798	348	1	1	6	...	1,800	224	58	36	502	5
29	Meiktila ...	77	6	1	1	1,202	273	46	56	391	24
30	Myingan	2,175	370	45	11	438	10
31	Yamethin ...	24	5,169	861	397	310	896	13
	<i>Sagaing Division</i> ...	419	66	33	8	14	1	10,679	1,549	1,351	331	12,901	507
32	Bhamo	1,005	50	22	8	242	11
33	Myitkyina ...	6	1,554	1	39	1	309	...
34	Shwebo ...	347	57	14	5	14	1	2,890	693	566	206	6,304	376
35	Sagaing ...	40	1,069	165	87	7	958	19
36	Katha	1,797	163	367	33	2,402	29
37	Lower Chindwin ...	26	9	19	3	1,663	458	211	65	2,027	68
38	Upper Chindwin	701	19	59	11	659	4
	Eastern States ...	4	10,866	626	1,225	199	3,142	193
39	Northern Shan States	4,800	115	203	34	392	10
40	Southern Shan States ...	4	5,817	496	949	163	2,729	183
41	Karenni	249	15	73	2	21	...

PART II.—Details by Districts—contd.

SUB-CLASS IV—TRANSPORT—contd.

Transport by road.

Group 105. Persons (other than labourers) employed on the construction and maintenance of roads and bridges.						Group 106. Labourers employed on roads and bridges.						Group 107. Owners, managers and employees (excluding personal servants) connected with mechanically driven vehicles (including trams).					
Total earners (Principal occupation.)		Total working dependants.		Total following occupation as subsidiary to other.		Total earners (Principal occupation.)		Total working dependants.		Total following occupation as subsidiary to other.		Total earners (Principal occupation.)		Total working dependants.		Total following occupation as subsidiary to other.	
Males.	Females.	Males.	Females.	Males.	Females.	Males.	Females.	Males.	Females.	Males.	Females.	Males.	Females.	Males.	Females.	Males.	Females.
515	516	517	518	519	520	521	522	523	524	525	526	527	528	529	530	531	532
3,500	42	35	17	116	...	25,982	3,060	1,270	1,094	5,682	483	10,873	78	459	3	188	4
3,208	39	29	16	104	...	20,346	2,681	1,140	968	5,197	360	10,189	76	426	3	171	4
133	...	1	...	2	...	718	6	106	1	363	4	186	1	4	...	3	...
105	1	...	657	1	103	1	339	1	151	1	2	...	1	...
...	2
5	45	2	1	...	16	3	2
23	...	1	...	1	...	14	3	2	...	8	...	33	...	2	...	2	...
1,087	12	10	1	5	...	3,428	255	134	143	396	19	5,011	29	134	...	56	1
791	8	2	647	5	3,524	17	15	...	14	...
86	1	2	...	710	155	62	40	78	1	162	1	19	...	3	...
88	2	6	...	1	...	406	30	19	...	29	1	181	4	36	...	4	...
25	...	1	1	635	11	17	8	148	2	374	...	14	...	10	...
64	1	1	...	1	...	343	2	5	3	9	...	424	5	17	...	13	1
33	1	...	687	52	31	92	132	15	346	2	33	...	12	...
199	1	1	...	3	...	2,205	74	73	11	464	18	712	7	59	...	14	...
78	1	2	...	478	23	22	4	106	4	352	1	19	...	9	...
50	...	1	676	32	34	5	85	8	154	5	9
14	1	...	201	15	5	...	118	3	52	1	8	...	1	...
45	562	1	89	...	17	...	1	...
12	288	3	12	2	155	3	65	...	6	...	3	...
438	5	3	3	12	...	2,954	85	181	95	991	5	1,738	12	97	2	48	1
12	1	...	154	...	1	...	6	...	24	1
92	2	1	...	606	11	13	4	23	2	344	1	11	...	11	...
121	...	1	...	4	...	535	23	58	64	802	1	723	8	34	1	14	1
50	2	...	784	10	39	3	99	1	300	...	25	...	7	...
51	1	1	...	470	25	1	116	...	6	...	3	...
112	2	2	3	3	...	405	16	69	24	61	1	231	2	21	1	13	...
377	1	6	8	18	...	3,226	360	188	235	836	48	824	10	51	1	18	1
91	4	...	272	14	21	57	75	6	73	4	6	...	1	...
47	1	1	...	3	...	606	84	20	11	178	20	154	5	2
94	...	1	8	1	...	1,223	140	45	128	161	8	465	1	18	1	5	...
118	...	4	...	10	...	1,122	122	102	39	422	14	132	...	25	...	12	1
27	3
521	12	...	1	21	...	3,697	1,069	168	278	445	38	1,314	15	40	...	12	1
188	5	11	...	1,044	167	21	34	123	13	865	6	23	...	6	...
113	186	23	5	1	647	4	21	...	3	...
75	1	3	...	423	144	15	25	37	2	51	...	2
90	5	...	1	2	...	521	234	16	44	111	17	146	4	3	...	1	...
46	1	3	...	221	106	5	4	22	5	190	3	5	...	5	1
122	2	...	1,488	418	111	171	152	1	62	2	7
453	8	8	3	43	...	4,118	832	290	205	1,702	228	404	2	41	...	20	...
58	354	31	3	8	73	8	24	...	5	...	1	...
141	...	3	...	25	...	771	1	8	...	50	...	37	...	3	...	1	...
84	4	3	3	6	...	1,291	495	89	152	620	180	126	...	16	...	8	...
14	1	153	82	7	3	47	6	40	1	3	...
61	5	...	856	28	152	12	579	3	74	...	5	...	2	...
34	2	2	610	194	30	29	301	31	102	1	11	...	4	...
61	1	7	...	83	1	1	1	32	...	1	...	1	...	1	...
292	3	6	1	12	...	5,636	379	130	126	485	123	684	2	33	...	17	...
70	2	4	1	8	...	3,623	32	22	16	90	...	201	...	7	...	6	...
218	1	2	...	4	...	1,966	345	93	109	394	123	464	2	23	...	11	...
4	47	2	15	1	1	...	19	...	3

		CLASS B.—SUB.											
		Order 20.—Transport											
District or State.		Group 108. Owners, managers and employees (excluding personal servants) connected with vehicles drawn by animals.						Group 109. Owners and pullers of rickshaws, etc. (excluding personal servants).					
		Total earners (Principal occupation).		Total working dependants.		Total following occupation as subsidiary to other.		Total earners (Principal occupation).		Total working dependants.		Total following occupation as subsidiary to other.	
		Males.	Females.	Males.	Females.	Males.	Females.	Males.	Females.	Males.	Females.	Males.	Females.
1		533	534	535	536	537	538	539	540	541	542	543	544
Serial No.													
	Provincial Total ...	32,001	1,141	5,747	292	38,906	821	4,658	5	19	...	27	...
	Divisional Burma ...	28,564	963	5,051	245	36,851	770	4,658	5	19	...	27	...
	<i>Arakan Division</i> ...	324	1	5	1	38
1	Akyah ...	295	1	24
2	Arakan Hill Tracts
3	Kyaukpau ...	9	...	3	...	5
4	Sandoway ...	22	...	2	1	9
	<i>Pegu Division</i> ...	5,702	116	1,411	51	7,125	131	3,126	3	9	...	2	...
5	Rangoon Town ...	1,843	4	1	...	6	...	2,709	1	...
6	Pegu ...	1,182	35	471	22	1,715	21	119	1	1	...	1	...
7	Tharrawaddy ...	916	30	341	12	2,338	47	5	...	7
8	Hanthawaddy ...	448	12	28	...	361	8	38
9	Insein ...	298	6	116	8	521	34	73
10	Prome ...	1,015	29	454	9	2,184	21	182	2	1
	<i>Irrawaddy Division</i> ...	1,696	71	667	18	2,718	42	844	2	7	...	17	...
11	Bassein ...	418	6	154	6	686	14	335	2
12	Henzada ...	931	58	445	8	1,649	24	83	...	2	...	1	...
13	Myaungmya ...	54	1	6	1	9	1	83	1	...
14	Maubin ...	263	6	60	3	364	3	78	1	...
15	Pyapön ...	30	...	2	...	10	...	265	...	5	...	15	...
	<i>Tenasserim Division</i> ...	4,552	79	1,081	33	5,579	40	599	...	3	...	8	...
16	Salween ...	184	1	7	...	35	1
17	Thaton ...	1,131	20	99	7	1,088	13	52	...	1	...	1	...
18	Amherst ...	1,548	12	373	9	2,503	12	58
19	Tavoy ...	494	1	255	5	532	2
20	Mergui ...	114	...	18	...	32	...	144	...	1
21	Toungoo ...	1,081	45	329	12	1,389	12	345	...	1	...	7	...
	<i>Magwe Division</i> ...	3,530	169	488	51	7,893	284
22	Thayetmyo ...	404	22	60	14	645	36
23	Minbu ...	1,226	44	118	5	2,290	46
24	Magwe ...	982	43	74	18	651	8
25	Pakokku ...	918	60	236	14	4,307	194
26	Chin Hills
	<i>Mandalay Division</i> ...	8,112	291	434	46	2,519	32	89
27	Mandalay ...	3,363	88	150	6	664	10
	<i>Mandalay City</i> ...	2,210	68	86	6	31
28	Kyaukse ...	1,154	21	32	6	461	3
29	Meiktila ...	386	17	27	...	276	6
30	Myingyan ...	1,333	82	21	4	404	4
31	Yamethin ...	1,876	83	204	30	714	9	89
	<i>Sagaing Division</i> ...	4,646	236	965	45	10,979	241
32	Bhamo ...	368	11	14	...	141	3
33	Myitkyina ...	456	...	6	...	180
34	Shwebo ...	1,314	103	449	29	5,670	190
35	Sagaing ...	778	20	79	2	903	9
36	Katha ...	621	22	207	4	1,797	8
37	Lower Chindwin ...	718	71	158	7	1,695	28
38	Upper Chindwin ...	391	9	52	3	593	3
	Eastern States ...	3,437	178	696	47	2,055	51
39	Northern Shan States ...	743	74	117	12	257	10
40	Southern Shan States ...	2,557	91	528	35	1,783	41
41	Karemi ...	137	13	51	...	15

IMPERIAL TABLE X.—Occupation or Means of Livelihood.

District or State.			CLASS B.—SUB-CLASS IV.—TRANSPORT—concl'd.											
			Order 21.—Transport by rail—concl'd.						Order 22.—Post Office, Telegraph and Telephone services.					
			Group 113. Labourers of all kinds associated with railways (excluding sweepers).						Total of Order 22.					
									Group 114. Post Office, Telegraph and Telephone services.					
			Total earners (Principal occupation).		Total working dependants.		Total following occupation as subsidiary to other.		Total earners (Principal occupation).		Total working dependants.		Total following occupation as subsidiary to other.	
1			Males.	Females.	Males.	Females.	Males.	Females.	Males.	Females.	Males.	Females.	Males.	Females.
			563	564	565	566	567	568	569	570	571	572	573	574
Serial No.	Provincial Total		12,809	668	101	89	142	8	4,878	152	21	...	43	...
	Divisional Burma		11,735	658	101	89	140	8	4,703	148	19	...	42	...
	Arakan Division		350
1	Akyab		255
2	Arakan Hill Tracts		4
3	Kyaukpyu		51
4	Sandoway		40
	Pegu Division		4,447	24	4	2	6	...	1,993	111	2	...	1	...
5	Rangoon Town		1,334	1,498	90
6	Pegu		882	14	1	120	11	1	...
7	Tharrawaddy		723	1	1	...	1	...	81	1
8	Hanthawaddy		40	97
9	Insein		1,269	5	1	2	3	...	121	5
10	Promé		199	4	1	...	2	...	76	4	2
	Irrawaddy Division		729	68	3	2	7	...	375	10	1
11	Bassein		213	3	84	4
12	Henzada		516	65	3	2	7	...	90	1
13	Myaungmya		77	1
14	Maubin		66	4	1
15	Pyapôn		58
	Tenasserim Division		1,015	18	38	2	11	...	470	4	1	...	1	...
16	Salween		6
17	Thatôn		71	2	...	94	1
18	Amherst		413	...	10	...	7	...	188	1	1	...
19	Tavoy		44
20	Mergui		46
21	Toungoo		531	18	28	2	2	...	92	2	1
	Magwe Division		509	35	4	5	36	4	383	1	5	...	33	...
22	Thayetmyo		51
23	Minbu		2	70	...	3
24	Magwe		506	35	4	5	36	4	135	1
25	Pakókku		1	102	...	2	...	32	...
26	Chin Hills		25	1	...
	Mandalay Division		2,882	174	18	62	22	3	591	13	6	...	1	...
27	Mandalay		1,238	96	11	37	16	2	395	13	5
	Mandalay City		288	19	2	297	10	5
28	Kyaukse		266	9	...	3	1	...	29	1	...
29	Meiktila		438	26	3	16	3	...	62
30	Myingyan		262	34	1	3	2	...	50
31	Yaméthin		678	9	3	3	...	1	55	...	1
	Sagaing Division		2,153	339	34	16	58	1	541	9	4	...	6	...
32	Bhamo		47	1
33	Myitkyina		350	2	...	115	...	1	...	5	...
34	Shwebo		564	10	10	3	10	1	110	2
35	Sagaing		581	119	4	...	7	...	43	1	1	...
36	Katha		493	21	15	7	36	...	72	2
37	Lower Chindwin		154	189	4	6	3	...	65	3
38	Upper Chindwin		11	...	1	89	...	3
	Eastern States		1,074	10	2	...	175	4	2	...	1	...
39	Northern Shan States		862	5	1	...	64
40	Southern Shan States		212	5	1	...	96	4	1	...	1	...
41	Karenni		15	...	1

PART II.—Details by Districts—contd.

CLASS B.—SUB-CLASS V.—TRADE.																	
Total of Sub-class V. Orders 23 to 39.						Order 23. Banks, establishments of credit, exchange and insurance.						Order 24. Brokerage, commission and export.					
						Total of Order 23.						Total of Order 24.					
						Group 115. Bank managers, money-lenders, exchange and insurance agents, money-changers and brokers and their employees.						Group 116. Brokers, commission-agents, commercial travellers, warehouse-owners and employees.					
Total earners (Principal occupation).		Total working dependants.		Total following occupation as subsidiary to other.		Total earners (Principal occupation).		Total working dependants.		Total following occupation as subsidiary to other.		Total earners (Principal occupation).		Total working dependants.		Total following occupation as subsidiary to other.	
Males.	Females.	Males.	Females.	Males.	Females.	Males.	Females.	Males.	Females.	Males.	Females.	Males.	Females.	Males.	Females.	Males.	Females.
575	576	577	578	579	580	581	582	583	584	585	586	587	588	589	590	591	592
255,377	211,458	10,792	79,621	40,821	20,076	9,312	1,266	200	135	1,827	523	2,184	56	26	3	193	3
239,989	201,374	8,945	70,624	30,849	17,902	9,226	1,258	200	133	1,791	517	2,063	54	22	3	186	3
13,849	9,803	684	2,904	2,922	725	322	90	1	10	168	28	52	...	1	...	9	...
11,221	5,630	467	1,155	1,768	266	256	43	...	3	91	4	44	...	1	...	7	...
216	9	2	...	7	...	1
1,441	2,775	163	1,266	746	375	27	19	...	3	44	11	2
971	1,389	52	483	401	84	38	28	1	4	33	13	6	2	...
84,457	39,954	2,100	15,391	4,164	2,917	4,130	228	64	24	256	71	1,317	18	3	1	51	1
47,015	6,671	38	194	170	40	2,471	70	14	5	1,113	12	2	...	13	...
8,150	6,661	621	3,483	764	400	404	17	31	6	55	14	105	5	...	1	22	1
6,717	8,106	453	4,772	1,107	953	420	43	23	4	59	14	11	1	...
9,148	6,006	277	1,925	656	408	350	27	...	5	52	14	39	6	...
6,857	3,742	373	1,582	522	410	235	15	...	2	27	6	35	1	1	...	8	...
6,570	8,768	338	3,435	945	706	250	56	10	7	49	18	14	1	...
50,123	45,442	2,370	16,261	4,705	5,211	2,188	309	64	47	398	162	30	3	11	...
12,217	10,808	616	4,929	2,042	2,307	536	89	17	12	179	55	1	2	...
8,718	12,834	362	4,011	990	1,640	384	75	1	9	39	30	5	2
10,889	8,703	601	2,827	918	819	496	76	10	9	106	62
9,609	8,476	445	2,755	137	242	364	50	...	6	2	2	3	1
8,690	4,621	346	1,739	618	203	408	19	36	11	72	13	21	9	...
27,437	26,691	1,270	13,537	3,883	3,059	879	122	37	17	245	59	61	11	...	1	6	2
310	122	4	50	58	10	2	2	1
7,816	8,392	234	3,301	619	182	198	23	...	3	34	3	17	2	...	1	3	...
8,284	5,733	346	3,573	917	669	258	29	2	8	102	14	21	4	3	2
1,657	3,201	117	2,157	276	258	41	15	1	1	29	4	9	2
2,031	1,501	91	889	129	34	31	2	1	1	12	6	12	3
7,339	7,742	478	3,567	1,884	1,906	349	53	33	4	66	31	2
16,676	20,996	1,036	8,369	5,730	1,855	581	195	6	16	293	89	228	10	11	...	34	...
2,490	3,676	187	1,717	759	259	115	50	...	6	29	4	103	8	1	...	11	...
3,159	4,695	224	1,393	1,261	311	110	39	24	7	6	1	3	...
6,132	5,333	218	2,602	1,009	278	214	39	3	1	85	16	62	1	6	...	13	...
4,815	7,288	400	2,641	2,575	947	142	64	3	9	151	53	57	...	4	...	7	...
80	4	7	16	126	60	...	3	4	9
27,137	34,237	631	7,535	2,582	1,115	784	176	18	10	128	45	276	9	4	...	41	...
11,701	13,775	260	2,361	635	351	304	64	2	6	27	11	141
8,856	9,216	194	1,227	125	57	256	51	2	1	9	5	134
2,059	2,440	22	656	328	119	62	12	10	12	2	1	1	...	1	...
3,797	4,726	85	1,057	705	184	69	14	2	1	32	6	39	...	1	...	17	...
5,476	8,923	66	894	494	359	210	77	2	1	51	13	65	4	2	...	7	...
4,104	4,373	198	2,567	420	102	139	9	12	2	8	3	29	4	16	...
20,310	24,251	854	6,667	6,863	3,020	342	138	10	9	303	63	99	3	3	1	34	...
1,478	1,038	20	235	374	188	15	2	...	2	2	1	1
2,195	745	92	420	417	235	24	2	1	...	38	2	3
3,668	4,640	257	1,534	2,166	884	91	47	9	2	102	21	16	...	2	...	11	...
2,962	7,689	84	1,275	852	554	96	25	...	1	49	6	53	3	11	...
3,705	2,404	201	841	1,132	301	31	20	...	1	33	7	1	1
3,976	5,812	123	1,842	928	559	60	25	...	3	60	22	25	...	1	...	11	...
2,326	1,923	77	520	994	299	25	17	19	4	1	...
15,388	10,084	1,847	8,957	9,972	2,174	86	8	...	3	36	6	121	2	4	...	7	...
4,918	2,075	502	2,002	2,595	361	39	4	...	1	22	1	83	2	1	...	4	...
9,967	7,815	1,293	6,827	7,242	1,785	42	3	...	1	11	4	38	...	2	...	3	...
503	194	52	128	135	28	5	1	...	1	3	1	1

Serial No.

District or State.		CLASS B.—											
		Order 25.—Trade in textiles.						Order 26.—Trade in skins, leather and furs.					
		Total of Order 25.						Total of Order 26.					
		Group 117. Trade in piece-goods, wool, cotton, silk, hair and other textiles.						Group 118. Trade in skins, leather, furs, feathers, horn, etc., and the articles made from these.					
		Total earners (Principal occupation).		Total working dependants.		Total following occupation as subsidiary to other.		Total earners (Principal occupation).		Total working dependants.		Total following occupation as subsidiary to other.	
		Males.	Females.	Males.	Females.	Males.	Females.	Males.	Females.	Males.	Females.	Males.	Females.
1		593	594	595	596	597	598	599	600	601	602	603	604
Serial No.	Provincial Total ...	13,202	4,261	403	918	883	219	679	95	12	44	83	6
	Divisional Burma ...	12,013	3,520	257	659	666	166	650	84	10	22	67	6
	<i>Arakan Division</i> ...	556	83	9	2	27	1	18	8	2	1
1	Akyab ...	495	66	6	1	25	1	16	3	2	1
2	Arakan Hill Tracts ...	1
3	Kyaukpyu ...	12	6	1	...	2	...	1	5
4	Sandoway ...	48	11	2	1	1
	<i>Pegu Division</i> ...	4,959	773	57	168	55	21	158	5	3	4	1	...
5	Rangoon Town ...	3,893	281	5	35	5	4	139	...	2
6	Pegu ...	177	64	27	15	4	2	2	1	...	1
7	Tharrawaddy ...	216	119	6	38	5	2	1	...	1
8	Hanthawaddy ...	191	66	4	15	4	1	...	2	...	1
9	Insein ...	61	25	4	2	2	4	2
10	Prome ...	421	218	11	63	35	8	14	2	...	2	1	...
	<i>Irrawaddy Division</i> ...	1,518	533	54	79	62	33	9	7	...	2	1	1
11	Bassein ...	571	166	20	25	35	9	3	5	1
12	Henzada ...	286	190	14	30	7	10	4	1	...	1
13	Myaungmya ...	291	55	8	6	16	9	1	1	...
14	Maubin ...	143	67	4	4	...	2	1
15	Pyapon ...	227	55	8	14	4	3	...	1	...	1
	<i>Tenasserim Division</i> ...	1,474	396	38	135	38	26	20	19	...	2	4	...
16	Salween ...	2
17	Thaton ...	521	54	18	17	15	4	...	2
18	Amherst ...	550	102	9	13	9	6	10	10	1	...
19	Tavoy ...	88	61	2	60	1	8
20	Mergui ...	79	33	1	16	1	1	1	3	...
21	Toungoo ...	234	146	8	29	12	11	9	5
	<i>Magwe Division</i> ...	909	491	31	115	133	36	125	7	21	...
22	Thayetmyo ...	123	88	9	12	52	...	5	1	1	...
23	Minbu ...	192	100	3	7	7	1	11	2	2	...
24	Magwe ...	299	141	...	55	8	7	13	3	4	...
25	Pakokku ...	291	162	19	35	66	16	96	1	14	...
26	Chin Hills ...	4	6	...	12
	<i>Mandalay Division</i> ...	1,570	866	35	93	151	28	218	27	3	12	14	4
27	Mandalay ...	806	455	20	44	20	14	59	5	2	3	2	3
	<i>Mandalay City</i> ...	629	346	16	31	6	2	52	4	2	3	...	3
28	Kyaukse ...	67	51	...	4	...	2	65	2	...
29	Meiktila ...	234	115	5	20	92	5	41	7	1	...	9	...
30	Myingyan ...	339	187	2	8	33	7	36	11	...	1
31	Yamethin ...	124	58	8	17	6	...	17	4	...	8	1	1
	<i>Sagaing Division</i> ...	1,027	378	33	67	200	21	102	11	4	2	24	...
32	Bhamo ...	52	31	2	1	1	1	3
33	Myitkyina ...	199	30	...	7	8
34	Shwebo ...	118	84	2	25	10	3	16	2	8	...
35	Sagaing ...	178	72	6	7	81	11	21	3	3	...
36	Katha ...	116	36	3	7	27	...	5	1	3	...
37	Lower Chindwin ...	260	111	12	17	49	4	54	5	4	2	10	...
38	Upper Chindwin ...	104	14	8	3	24	2	3
	Eastern States ...	1,189	741	146	259	217	53	29	11	2	22	16	...
39	Northern Shan States ...	202	65	18	12	20	...	4	2
40	Southern Shan States ...	968	666	121	239	194	53	25	9	2	22	16	...
41	Karenni ...	19	10	7	8	3

PART II.—Details by Districts—contd.

SUB-CLASS V.—TRADE—contd.

Order 27.—Trade in wood.																		
Total of Order 27. Groups 119 to 122.						Group 119. Trade in wood (not firewood).						Group 121.—Trade in bamboos and canes.						
Total earners (Principal occupation).		Total working dependants.		Total following occupation as subsidiary to other.		Total earners (Principal occupation).		Total working dependants.		Total following occupation as subsidiary to other.		Total earners (Principal occupation).		Total working dependants.		Total following occupation as subsidiary to other.		Serial No.
Males. 605	Females. 606	Males. 607	Females. 608	Males. 609	Females. 610	Males. 611	Females. 612	Males. 613	Females. 614	Males. 615	Females. 616	Males. 617	Females. 618	Males. 619	Females. 620	Males. 621	Females. 622	
9,227	3,158	455	2,084	4,352	1,168	4,243	211	45	19	353	14	3,379	888	271	352	2,508	200	
8,203	2,475	374	1,393	3,437	818	4,066	208	37	19	249	13	3,223	854	248	286	2,148	162	
543	30	6	35	164	9	95	12	1	2	28	...	428	10	3	3	62	...	
498	23	3	17	89	4	69	10	...	2	14	...	418	9	3	3	51	...	1
9	7	2	2
5	1	11	1	2	1	3	5	...	3
31	6	3	18	64	4	17	1	1	...	14	...	5	1	6	...	4
2,366	309	51	142	339	125	1,643	23	7	6	26	4	523	111	25	25	116	8	
1,500	62	1	...	3	6	1,344	15	3	...	110	40	1	5
189	32	12	18	31	5	82	4	3	...	1	2	103	22	7	5	27	2	6
173	39	19	39	170	91	81	1	1	...	7	1	35	4	3	4	2	...	7
271	80	13	21	92	14	33	1	1	2	2	...	158	29	11	11	61	6	8
47	2	3	8	30	3	...	16	1	9
186	94	6	14	40	1	73	2	2	4	10	1	101	15	3	5	26	...	10
1,047	271	57	46	297	116	373	64	5	2	34	3	485	84	40	17	161	26	
430	84	31	15	148	33	152	36	1	1	10	2	247	33	29	8	118	18	11
247	83	9	16	94	71	103	12	4	...	71	21	3	2	30	7	12
112	52	4	6	38	12	36	9	2	...	12	1	40	20	1	5	10	1	13
98	37	8	9	3	...	19	4	...	1	1	...	59	5	5	2	2	...	14
160	15	5	...	14	...	63	3	2	...	7	...	68	5	2	...	1	...	15
1,060	368	22	74	352	169	733	31	4	2	33	1	177	69	7	5	86	13	
4	1	3	...	4	1	2	16
142	55	5	3	23	...	61	8	1	...	7	...	62	6	2	...	7	...	17
303	38	6	13	34	9	271	18	3	...	6	1	23	6	2	2	8	...	18
33	16	5	10	61	...	22	7	...	9	...	1	1	15	...	19
32	43	1	2	19	1	19	2	7	...	9	41	8	1	20
546	215	5	46	212	159	356	4	4	...	74	16	2	2	48	12	21
797	377	123	580	1,042	92	192	7	14	2	25	1	477	178	79	160	777	47	
172	23	21	4	136	2	107	2	12	...	1	...	39	4	4	4	80	1	22
175	135	54	368	409	46	22	5	1	1	3	...	134	27	46	4	390	10	23
201	27	20	173	266	5	31	1	148	15	13	133	236	5	24
248	192	27	35	223	15	32	...	1	...	21	1	155	132	16	19	70	7	25
1	...	1	...	8	24	1	1	24	26
1,111	682	32	185	196	30	425	25	4	1	12	...	575	247	22	43	163	24	
503	278	11	85	47	4	291	14	3	...	4	...	180	36	3	5	38	1	27
257	58	5	7	115	14	2	...	4	...	120	24	3	5	3	...	
118	112	1	38	10	2	30	3	1	...	3	...	71	24	6	...	28
151	76	10	21	92	...	13	5	1	...	122	26	9	11	88	...	29
213	174	7	30	29	23	19	2	...	1	2	...	176	152	7	26	26	22	30
126	42	3	11	18	1	72	1	2	...	26	9	3	1	5	1	31
1,279	438	83	331	1,047	277	605	46	2	4	91	4	558	155	72	33	783	44	
118	26	...	4	61	12	87	6	8	3	13	3	...	4	41	1	32
57	10	8	7	78	19	40	3	...	1	10	...	17	6	8	1	66	19	33
197	88	16	30	172	77	68	3	16	...	90	20	15	8	128	1	34
140	67	6	46	43	38	27	2	1	2	3	...	106	46	2	4	23	4	35
254	99	34	166	271	83	157	19	1	...	13	1	86	9	29	6	234	3	36
301	101	5	14	58	7	110	3	9	...	176	63	5	2	45	4	37
212	47	14	64	364	41	116	10	...	1	32	...	70	8	13	8	246	12	38
1,024	683	81	691	915	350	177	3	8	...	104	1	156	34	23	66	360	38	
183	11	3	11	295	10	102	2	43	...	75	6	2	4	241	10	39
828	669	77	680	617	340	62	1	7	...	61	1	81	28	21	62	116	28	40
13	3	1	...	3	...	13	...	1	3	...	41

PART II.—Details by Districts—contd.

SUB-CLASS V.—TRADE—contd.

Order 29.—Trade in pottery, bricks and tiles.						Order 30.—Trade in chemical products.						Order 31.—Hotels, cafés, restaurants, etc.						
Total of Order 29.						Total of Order 30.						Total of Order 31.						
Group 124.—Trade in pottery, bricks and tiles.						Group 125.—Trade in drugs, dyes, paints, petroleum, explosives, etc.						Groups 126 to 128.						
Total earners (Principal occupation).		Total working dependants.		Total following occupation as subsidiary to other.		Total earners (Principal occupation).		Total working dependants.		Total following occupation as subsidiary to other.		Total earners (Principal occupation).		Total working dependants.		Total following occupation as subsidiary to other.		
Males.	Females.	Males.	Females.	Males.	Females.	Males.	Females.	Males.	Females.	Males.	Females.	Males.	Females.	Males.	Females.	Males.	Females.	
635	636	637	638	639	640	641	642	643	644	645	646	647	648	649	650	651	652	
95	51	2	1	10	...	4,552	959	161	218	927	52	36,787	26,126	1,366	10,588	2,632	2,413	Serial No.
93	50	2	1	10	...	4,010	911	74	155	360	38	34,767	24,521	1,151	9,358	1,736	2,161	
...	71	16	12	3	7	1	1,266	1,562	77	501	363	224	
...	63	5	12	2	5	...	976	850	49	209	178	37	
...	6	2
...	5	2	...	215	632	27	275	182	186	3
...	3	11	...	1	...	1	69	80	1	17	3	1	4
44	38	1	1	2	...	2,238	191	4	20	26	4	14,176	4,392	227	1,517	188	229	
33	1,679	94	3	...	8,898	1,193	10	44	13	5	5
...	88	32	1	2	4	2	651	373	32	281	19	32	6
1	1	...	64	13	...	6	1	...	1,112	648	56	369	33	42	7
2	38	1	1	70	11	...	8	7	...	1,250	554	25	472	35	31	8
5	74	6	2	...	1,099	526	34	192	27	45	9
3	1	...	263	35	3	4	9	2	1,166	1,098	70	459	61	74	10
17	1	1	...	2	...	408	139	11	19	29	5	5,907	4,248	306	1,941	201	484	
3	1	1	...	87	40	2	11	9	2	1,244	447	47	227	52	137	11
3	78	44	2	2	3	1	1,142	866	39	441	45	142	12
1	83	26	4	3	3	2	1,167	889	57	266	46	107	13
3	60	22	...	2	1,147	1,722	118	899	24	77	14
7	...	1	...	1	...	100	7	3	1	14	...	1,207	324	45	108	34	21	15
3	5	1	...	320	81	5	28	36	4	3,761	3,881	200	2,737	260	665	
...	1	1	1	49	40	...	34	6	1	16
1	65	17	1	7	8	1	721	969	28	520	27	22	17
1	1	...	135	35	...	6	6	...	1,370	1,419	53	1,291	90	289	18
...	3	26	9	2	4	16	1	234	136	17	90	8	5	19
...	20	458	123	21	96	4	4	20
1	2	73	20	2	11	5	1	929	1,194	81	706	125	344	21
7	1	2	...	293	155	30	34	153	10	2,787	2,509	144	954	279	183	
...	19	25	6	5	7	1	365	316	24	177	29	18	22
3	1	...	54	42	...	4	8	...	442	417	15	98	37	16	23
4	1	1	...	156	40	10	11	6	1	1,291	776	27	316	73	31	24
...	64	48	10	13	43	3	688	1,000	78	363	140	118	25
...	4	1	89	5	1	26
13	4	2	...	423	193	7	35	27	8	4,545	4,329	85	828	153	97	
4	2	...	235	95	2	13	2	5	2,466	2,075	45	384	36	49	27
4	2	...	195	61	2	5	1	...	1,940	1,587	34	243	15	7	
...	29	13	1	4	5	2	345	537	3	93	25	6	28
...	60	23	2	6	9	...	445	326	6	71	21	11	29
...	4	55	38	...	4	7	1	753	1,180	11	149	19	25	30
9	44	24	2	8	4	...	536	211	20	131	52	6	31
9	1	1	...	257	136	5	16	82	6	2,325	3,600	112	880	292	279	
...	10	8	...	1	1	...	250	86	1	27	17	8	32
1	14	4	...	314	56	47	63	24	5	33
...	90	44	1	3	45	1	483	747	25	226	99	99	34
...	1	31	11	5	...	367	1,186	14	175	36	68	35
...	29	11	4	...	306	187	9	62	54	35	36
5	74	45	4	12	18	4	417	1,043	13	246	29	48	37
3	1	...	9	17	5	1	188	295	3	81	33	16	38
2	1	542	48	87	63	567	14	2,020	1,605	215	1,230	896	252	
1	59	8	13	7	38	...	701	277	80	214	220	51	39
1	1	451	35	66	38	502	12	1,268	1,308	130	999	674	196	40
...	32	5	8	18	27	2	51	20	5	17	2	5	41

CLASS B.—													
Order 31.—Hotels.													
District or State.		Group 126.—Vendors of wine, liquors, aerated waters and ice.						Group 127.—Owners and managers of hotels, cook-shops, etc., and employees.					
		Total earners (Principal occupation).		Total working dependants.		Total following occupation as subsidiary to other.		Total earners (Principal occupation).		Total working dependants.		Total following occupation as subsidiary to other.	
		Males.	Females.	Males.	Females.	Males.	Females.	Males.	Females.	Males.	Females.	Males.	Females.
1		653	654	655	656	657	658	659	660	661	662	663	664
Serial No.													
	Provincial Total	4,036	267	145	132	185	23	16,558	2,831	410	917	697	189
	Divisional Burma	3,770	157	125	33	122	3	15,683	2,361	360	587	421	122
	<i>Arakan Division</i>	101	4	3	7	28	...	559	440	20	106	97	29
1	Akyab	67	4	2	7	22	...	508	407	19	150	89	27
2	Arakan Hill Tracts	1
3	Kyaukpyu	12	...	1	...	5	...	22	14	...	9	6	2
4	Sandoway	22	1	...	38	19	1	7	2	...
	<i>Pegu Division</i>	1,674	50	39	10	28	...	7,506	600	87	98	40	6
5	Rangoon Town	1,069	25	...	1	6	...	5,658	313	9	6	2	1
6	Pegu	105	4	12	1	4	...	422	54	16	12	6	...
7	Tharrawaddy	123	5	4	1	10	...	269	40	11	23	10	2
8	Hanthawaddy	180	4	13	6	4	...	464	40	10	5	13	...
9	Insein	33	3	1	...	1	...	207	42	5	11	2	...
10	Prome	164	9	9	1	3	...	486	111	36	41	7	3
	<i>Irrawaddy Division</i>	729	47	32	5	17	1	2,377	321	74	65	58	36
11	Bassein	188	16	12	1	5	...	689	99	15	24	17	18
12	Henzada	157	9	2	...	433	72	11	13	10	10
13	Myaungmya	145	10	8	4	6	...	603	70	23	17	16	4
14	Manbin	64	4	5	183	45	7	3	1	...
15	Pyapôn	175	8	7	...	4	1	469	35	18	8	14	4
	<i>Tenasserim Division</i>	623	11	14	6	20	...	1,377	195	72	74	34	4
16	Salween	8	9	3	...
17	Thatôn	98	4	5	...	4	...	211	47	4	17	6	...
18	Amherst	286	6	7	5	10	...	492	72	24	38	13	2
19	Tavoy	36	1	2	1	114	2	11	1	4	...
20	Mergui	70	1	...	187	8	13	4	1	...
21	Toungoo	125	5	...	364	66	20	14	7	2
	<i>Magwe Division</i>	186	10	23	3	9	1	1,187	211	39	69	54	9
22	Thayetmyo	33	6	7	1	3	...	153	39	7	19	4	...
23	Minbu	62	3	8	...	2	1	194	66	2	9	5	2
24	Magwe	67	1	7	1	1	...	628	44	9	14	25	4
25	Pakökku	24	...	1	1	3	...	212	62	21	27	20	3
26	Chin Hills
	<i>Mandalay Division</i>	284	23	6	...	4	1	1,598	359	37	52	23	11
27	Mandalay	166	20	3	...	3	1	915	150	20	26	9	11
	<i>Mandalay City</i>	147	17	3	...	2	1	703	116	11	11	5	1
28	Kyaukse	22	70	104	...	7	2	...
29	Meiktila	28	1	1	...	1	...	158	32	2	9	6	...
30	Myingyan	23	2	2	242	41	5	1	1	...
31	Yamethin	45	213	32	10	9	5	...
	<i>Sagaing Division</i>	173	12	8	2	16	...	1,069	235	31	63	115	27
32	Bhamo	21	1	...	129	26	...	6	11	4
33	Myitkyina	23	...	3	...	5	...	214	15	3	2	13	3
34	Shwebo	33	2	2	...	251	72	16	35	36	15
35	Sagaing	27	3	2	...	2	...	128	45	3	1	6	2
36	Katha	33	3	...	180	9	5	2	27	1
37	Lower Chindwin	28	8	3	...	1	...	127	48	3	12	9	2
38	Upper Chindwin	8	1	2	...	40	20	1	5	13	...
	Eastern States	266	110	20	99	63	20	875	470	50	330	276	67
39	Northern Shan States	64	2	3	9	1	6	309	50	9	18	39	4
40	Southern Shan States	188	97	15	81	60	9	554	415	39	305	237	63
41	Karenni	14	11	2	9	2	5	12	5	2	7

PART II.—Details by Districts—contd.

SUB-CLASS V.—TRADE—contd.

cafés, restaurants, etc.—concl'd.						Order 32.—Other trade in food-stuffs.													
Group 128.—Hawkers of drink and food-stuffs.						Total of Order 32. Groups 129 to 137.						Group 129.—Grain and pulse dealers.							
Total earners (Principal occupation).		Total working dependants.		Total following occupation as subsidiary to other.		Total earners (Principal occupation).		Total working dependants.		Total following occupation as subsidiary to other.		Total earners (Principal occupation).		Total working dependants.		Total following occupation as subsidiary to other.			
Males.	Females.	Males.	Females.	Males.	Females.	Males.	Females.	Males.	Females.	Males.	Females.	Males.	Females.	Males.	Females.	Males.	Females.		
665	666	667	668	669	670	671	672	673	674	675	676	677	678	679	680	681	682		
16,193	23,028	811	9,539	1,750	2,201	140,348	162,399	6,787	62,280	23,108	14,571	19,693	6,879	509	2,648	5,185	1,038		
15,314	22,003	656	8,733	1,193	2,036	131,954	156,188	5,762	56,137	17,051	13,283	19,251	6,353	466	1,992	4,304	885		
596	1,118	54	328	238	195	9,476	7,333	512	2,227	1,927	415	1,151	193	27	53	257	12		
401	439	28	52	67	10	7,710	4,149	346	825	1,194	187	1,113	101	27	42	230	10		
5	164	7	1	...	7	...	3	1	...		
181	618	26	266	171	184	920	2,008	123	974	441	163	8	15	...	8	15	2		
9	61	...	10	...	1	682	1,169	42	428	285	65	27	77	...	3	11	...		
4,996	3,742	101	1,409	120	223	40,437	31,430	1,517	13,066	2,717	2,373	7,883	979	127	275	935	58		
2,171	855	1	37	5	4	16,724	3,942	7	89	85	14	4,712	355	3	6	28	1		
124	315	4	268	9	32	5,338	5,771	456	3,035	535	328	744	101	42	31	226	3		
720	603	41	345	13	40	3,934	6,913	326	4,213	747	783	544	139	22	100	252	15		
606	510	2	161	18	31	6,345	4,928	229	1,598	381	321	1,045	103	24	20	122	9		
859	481	28	181	24	45	4,653	2,969	304	1,341	366	339	353	39	14	4	60	3		
516	978	25	417	51	71	3,443	6,907	195	2,790	603	588	485	242	22	114	247	27		
2,801	3,880	200	1,871	126	447	33,774	38,185	1,658	13,545	3,268	4,291	4,061	974	108	191	850	121		
367	332	20	202	30	119	7,982	9,430	430	4,439	1,435	2,024	1,079	253	23	66	318	36		
552	785	28	428	33	132	5,626	11,194	265	3,401	708	1,352	985	325	24	69	160	32		
419	809	26	245	24	103	7,121	7,086	444	2,434	619	602	761	219	36	33	204	46		
900	1,673	106	896	23	77	7,269	6,430	277	1,695	104	154	451	99	9	12	20	1		
563	281	20	100	16	16	5,776	4,045	242	1,576	402	159	785	78	16	11	148	6		
1,761	3,675	114	2,657	206	661	15,604	19,894	858	9,947	2,385	2,025	1,761	638	72	455	619	242		
32	40	...	34	3	1	228	78	4	13	20	3	3	1	4	...		
412	918	19	503	17	22	4,824	6,434	162	2,488	346	141	386	86	11	46	85	3		
592	1,341	22	1,248	67	287	4,401	3,816	251	2,173	551	334	768	167	17	24	183	11		
84	133	4	88	4	5	1,001	2,826	81	1,920	127	227	50	69	10	186	42	17		
201	115	8	92	2	4	1,113	1,160	56	678	69	19	39	16	7	1	18	...		
440	1,128	61	692	113	342	4,037	5,580	304	2,675	1,272	1,301	515	299	27	198	287	211		
1,414	2,288	82	882	216	173	8,600	15,990	509	6,279	2,346	1,262	1,249	1,100	52	376	379	86		
179	271	10	157	22	18	1,101	2,859	77	1,441	250	173	114	140	4	16	15	5		
186	348	5	89	30	13	1,853	3,746	131	873	537	217	223	266	4	38	77	20		
596	731	11	301	47	27	3,333	4,099	138	1,944	394	195	439	191	19	135	66	10		
452	938	56	335	117	115	2,271	5,285	163	2,012	1,162	667	473	503	25	187	221	51		
1	42	1	...	9	3	10		
2,663	3,947	42	776	126	85	13,431	25,709	301	5,967	1,226	804	1,601	1,484	24	310	235	75		
1,385	1,905	22	358	24	37	4,377	9,399	103	1,629	256	223	585	669	7	98	55	5		
1,090	1,454	20	232	8	5	3,035	5,867	78	821	50	26	443	536	4	71	17	2		
253	433	3	86	23	6	1,174	1,634	15	493	188	94	181	106	1	41	61	18		
259	293	3	62	14	11	2,177	3,888	30	845	282	130	113	209	2	53	54	25		
488	1,137	4	148	18	25	3,134	6,910	36	679	247	270	482	371	3	58	44	25		
278	179	10	122	47	6	2,569	3,878	117	2,321	253	87	240	129	11	60	21	2		
1,083	3,353	73	815	161	252	10,632	17,647	407	5,106	3,182	2,113	1,545	985	56	332	1,029	291		
100	60	1	21	5	4	889	818	16	193	256	160	152	168	...	8	121	64		
77	41	41	61	6	2	1,113	600	30	335	190	205	199	44	13	91	65	68		
199	675	9	189	61	84	2,157	3,349	103	1,134	1,005	599	319	75	21	46	494	74		
212	1,138	9	174	28	66	1,520	5,921	40	1,022	348	390	194	240	1	25	52	18		
93	178	4	60	24	34	1,721	1,786	128	566	462	132	156	60	15	16	85	7		
262	987	7	234	19	46	1,920	3,791	59	1,502	516	416	240	322	4	138	90	38		
140	274	2	76	18	16	1,312	1,382	31	354	405	211	285	76	2	8	122	22		
879	1,025	145	801	557	165	8,594	6,211	1,025	6,143	6,057	1,288	442	526	43	656	881	153		
328	225	68	187	180	41	2,939	1,549	331	1,665	1,724	294	143	69	17	28	122	5		
526	796	76	613	377	124	5,173	4,522	672	4,403	4,253	981	281	456	26	627	707	142		
25	4	1	1	282	140	22	75	80	13	18	1	...	1	52	6		

			CLASS B.—											
			Order 32.—Other											
District or State.			Group 130.—Dealers in sugar, jaggery, sweetmeats and spices.						Group 131.—Dealers in dairy products, eggs and poultry.					
			Total earners (Principal occupation).		Total working dependants.		Total following occupation as subsidiary to other.		Total earners (Principal occupation).		Total working dependants.		Total following occupation as subsidiary to other.	
			Males.	Females.	Males.	Females.	Males.	Females.	Males.	Females.	Males.	Females.	Males.	Females.
1			683	684	685	686	687	688	689	690	691	692	693	694
Serial No.	Provincial Total	...	9,923	20,679	437	8,101	1,546	1,983	1,998	426	32	90	214	29
	Divisional Burma	...	9,355	19,979	401	7,704	1,264	1,864	1,902	357	27	87	197	21
	Arakan Division	...	592	1,337	20	275	74	47	23	3	3	30	15	...
1	Akyab	...	548	975	17	182	62	25	22	3	2	30	14	...
2	Arakan Hill Tracts	1
3	Kyaukpyu	...	24	168	3	32	8	13
4	Sandoway	...	20	194	...	61	4	9	1	1	...
	Pegu Division	...	1,970	2,954	79	1,295	104	207	777	58	5	5	18	...
5	Rangoon Town	...	909	278	1	8	4	...	580	18
6	Pegu	...	216	529	10	285	10	16	19
7	Tharrawaddy	...	193	398	7	228	18	59	24	7	1	...
8	Hanthawaddy	...	305	910	23	390	19	90	63	12	4	1	8	...
9	Insein	...	61	47	2	20	4	6	18	1	1
10	Prome	...	286	792	36	364	49	36	73	20	...	4	9	...
	Irrawaddy Division	...	2,100	5,843	150	2,691	206	651	251	37	6	9	19	...
11	Bassein	...	461	1,672	36	967	112	378	90	11	4	3	8	...
12	Henzada	...	289	912	13	289	50	116	34	8	1	...	3	...
13	Myaungmya	...	303	1,036	21	396	23	96	32	9	...	1	1	...
14	Maubin	...	804	1,613	64	792	10	34	61	2	...	2
15	Pyapôn	...	243	610	16	247	11	27	34	7	1	3	7	...
	Tenasserim Division	...	814	1,643	67	1,106	78	230	276	40	3	12	36	4
16	Salween	...	7	5	1	10	2
17	Thatôn	...	129	387	21	244	18	25	125	5	1	1	9	...
18	Amherst	...	300	374	7	191	9	16	110	24	2	7	22	4
19	Tavoy	...	88	384	5	180	1	26	10	2	...	2	3	...
20	Mergui	...	95	188	7	189	7	3	9
21	Toungoo	...	195	305	26	292	41	160	22	9	...	2	2	...
	Magwe Division	...	999	2,685	42	1,005	404	258	107	59	1	8	12	...
22	Thayetmyo	...	72	342	8	212	14	33	16	9	...	1	6	...
23	Minbu	...	193	680	...	122	24	51	17	26	...	4
24	Magwe	...	457	739	11	354	60	35	66	12	1	3	3	...
25	Pakôkku	...	273	924	23	315	306	139	8	12	3	...
26	Chin Hills	...	4	2
	Mandalay Division	...	1,844	3,007	13	543	146	115	367	109	4	16	29	4
27	Mandalay	...	492	930	1	123	9	17	203	82	...	5	2	3
	Mandalay City	...	389	635	1	62	1	10	86	73	...	5	1	3
28	Kyaukse	...	188	285	1	88	15	14	21	2	...	1	7	1
29	Meiktila	...	519	699	3	149	87	36	60	7	3	...	8	...
30	Myingyan	...	366	824	4	92	25	42	26	15	...	1
31	Yamethin	...	279	269	4	91	10	6	57	3	1	9	12	...
	Sagaing Division	...	1,036	2,510	30	789	252	356	101	51	5	7	68	13
32	Bhamo	...	28	65	...	14	2	16	5
33	Myitkyina	...	150	66	...	46	12	7	9	1	...
34	Shwebo	...	285	604	11	210	67	147	19	10	4	2	5	...
35	Sagaing	...	179	574	4	133	43	43	37	27	1	3	2	2
36	Katha	...	40	103	4	35	9	17	11	9	4	...
37	Lower Chindwin	...	291	891	11	304	92	81	8	5	...	1	1	...
38	Upper Chindwin	...	63	207	...	47	27	45	12	1	55	11
	Eastern States	...	568	700	36	397	282	119	96	69	5	3	17	8
39	Northern Shan States	...	78	54	2	57	11	6	17	4	3	2	9	...
40	Southern Shan States	...	476	594	34	330	271	111	77	65	2	1	8	8
41	Karenni	...	14	52	...	10	...	2	2

PART II.—Details by Districts—contd.

SUB-CLASS V.—TRADE—contd.

trade in food-stuffs—contd.

Group 132.—Dealers in animals for food.						Group 134.—Dealers in other food-stuffs.						* Group 134(a).—Dealers in fish.					
Total earners (Principal occupation).		Total working dependants.		Total following occupation as subsidiary to other.		Total earners (Principal occupation.)		Total working dependants.		Total following occupation as subsidiary to other.		Total earners (Principal occupation).		Total working dependants.		Total following occupation as subsidiary to other.	
Males.	Females.	Males.	Females.	Males.	Females.	Males.	Females.	Males.	Females.	Males.	Females.	Males.	Females.	Males.	Females.	Males.	Females.
695	696	697	698	699	700	701	702	703	704	705	706	707	708	709	710	711	712
2,921	1,341	150	361	442	69	101,436	127,568	5,376	48,981	14,674	11,033	11,358	18,854	567	7,299	2,493	1,779
2,261	1,227	52	218	192	49	95,289	123,447	4,670	44,668	10,494	10,133	10,975	18,081	534	7,268	1,940	1,745
59	1	7,340	5,617	453	1,833	1,540	340	1,171	823	94	223	490	96
59	1	5,701	2,924	292	544	872	143	1,072	601	89	109	432	81
...	147	7	6	...	34	3	...
...	873	1,806	120	927	401	144	35	97	2	37	46	4
...	619	880	41	362	261	53	30	125	3	77	9	11
666	249	12	41	19	4	28,009	26,395	1,277	11,295	1,603	2,075	2,420	2,750	69	1,384	166	139
423	70	...	3	9,335	2,987	3	67	50	11	1,245	614	...	9	6	3
32	3	2	...	2	1	4,265	5,056	400	2,686	289	307	187	359	7	222	43	35
50	17	2	6	6	1	3,060	6,239	289	3,855	461	701	189	600	19	659	35	43
40	16	3	2	7	...	4,807	3,734	174	1,140	216	218	506	525	36	242	57	30
13	3	2	...	2	...	4,184	2,856	284	1,315	298	326	45	51	3	25	7	18
108	140	3	30	2	2	2,358	5,523	127	2,232	289	512	248	601	4	227	18	10
191	69	6	14	9	6	26,456	29,873	1,341	10,189	2,072	3,458	4,158	4,597	192	2,023	542	862
65	17	1	3	4	...	6,049	7,243	342	3,305	912	1,579	730	1,196	45	795	272	458
44	44	3	11	2	5	4,084	9,569	218	2,992	488	1,188	422	1,556	25	457	98	220
44	4	1	...	1	1	5,863	5,664	380	1,947	379	449	559	510	33	269	87	108
16	2	2	...	5,843	4,195	195	678	72	118	2,117	834	71	199	48	39
22	2	1	4,617	3,202	206	1,267	221	124	330	501	18	303	37	37
204	35	9	11	26	...	12,156	17,101	688	8,169	1,566	1,530	787	2,407	66	1,454	210	199
1	216	70	3	3	14	3	1
33	4	14	...	4,102	5,877	129	2,164	209	111	167	413	10	125	43	7
85	2	2	2	7	...	2,939	3,115	216	1,897	312	301	159	528	7	360	63	41
18	11	5	2	823	2,343	61	1,537	78	182	118	911	23	637	36	100
17	1	941	928	42	466	44	12	193	258	11	147	15	5
50	17	2	7	5	...	3,135	4,768	237	2,102	909	921	149	297	15	185	53	46
271	261	8	57	68	17	5,592	11,144	378	4,573	1,355	835	778	2,308	32	877	183	141
21	33	1	8	2	...	824	2,183	53	1,144	171	129	125	309	5	183	22	10
56	83	...	9	35	5	1,326	2,603	127	694	394	139	238	465	11	110	77	35
157	92	2	20	8	2	2,086	2,887	97	1,343	235	139	249	651	10	272	30	34
37	53	5	20	23	8	1,318	3,470	101	1,385	552	420	166	883	6	312	54	62
...	2	...	38	1	...	7	3	8
543	428	6	55	22	2	8,416	19,758	244	4,818	674	525	629	2,662	27	507	55	67
111	209	3	20	2	2	2,660	7,161	88	1,311	130	192	206	1,338	21	267	40	23
73	166	...	7	1,821	4,224	71	634	23	9	78	491	19	94	2	1
63	20	1	3	3	...	686	1,183	11	342	98	61	53	187	1	54	3	7
177	100	...	20	6	...	1,219	2,627	17	547	116	60	66	181	...	54	2	8
105	73	1	3	6	...	1,992	5,434	28	513	127	134	221	827	4	53	6	27
87	26	1	9	5	...	1,859	3,353	100	2,105	203	78	83	129	1	79	4	2
327	185	11	39	48	20	7,320	13,559	289	3,791	1,684	1,370	1,032	2,534	54	800	294	241
25	2	7	1	601	560	16	162	118	77	112	152	3	94	27	16
86	3	6	...	649	480	17	197	101	130	45	158	3	43	12	5
84	74	4	26	11	14	1,414	2,523	60	824	402	351	157	308	16	90	44	56
56	42	3	7	10	4	987	4,974	28	833	217	310	110	726	5	204	34	48
37	14	1	...	1,452	1,558	106	482	350	95	353	441	24	120	124	36
36	47	4	6	6	1	1,282	2,379	33	1,004	305	278	167	519	3	182	24	60
3	3	7	...	935	1,085	29	289	191	129	88	230	...	67	29	20
660	114	98	143	250	20	6,147	4,121	706	4,313	4,180	900	383	773	33	31	553	34
201	14	55	64	97	7	2,337	1,335	248	1,466	1,469	268	39	16	10	3	53	2
452	100	43	79	153	13	3,577	2,706	438	2,787	2,685	628	339	757	21	27	493	32
7	233	80	20	60	26	4	5	...	2	1	7	...

* The figures for Group 134(a) are included in those for Group 134.

		CLASS B.—											
		Order 32.—Other trade in food-stuffs— concl'd.						Order 33.—Trade in clothing and toilet articles.					
		Group 135.—Dealers in tobacco.						Group 138.—Trade in ready-made clothing and other articles of dress and the toilet (hats, umbrellas, socks, ready-made shoes, perfumes, etc.).					
District or State.		Total earners (Principal occupation).		Total working dependants.		Total following occupation as subsidiary to other.		Total earners (Principal occupation).		Total working dependants.		Total following occupation as subsidiary to other.	
		Males.	Females.	Males.	Females.	Males.	Females.	Males.	Females.	Males.	Females.	Males.	Females.
1		713	714	715	716	717	718	719	720	721	722	723	724
Serial No.	Provincial Total	3,502	5,149	218	1,935	893	393	2,019	1,051	65	276	391	68
	Divisional Burma	3,216	4,510	119	1,355	494	303	1,918	955	38	176	178	40
	Arakan Division	294	182	9	34	39	16	26	2	1	...
1	Akyab	258	146	8	26	15	9	25	1	1	...
2	Arakan Hill Tracts	14
3	Kyaukpyu	12	18	...	6	16	4
4	Sandoway	10	18	1	2	8	3	1	1
	Pegu Division	933	780	14	146	33	28	718	175	1	28	9	6
5	Rangoon Town	622	229	...	5	1	2	55	111	...	3	1	1
6	Pegu	58	81	2	32	7	1	21	13	...	4
7	Tharrawaddy	57	109	3	23	9	7	35	17	...	7	...	1
8	Hanthawaddy	67	152	1	44	9	4	16	6	...	2	4	3
9	Insein	18	22	1	2	1	4	28	3	...	1	4	...
10	Prome	111	187	7	40	6	10	68	25	1	11	...	1
	Irrawaddy Division	664	1,373	41	447	110	55	132	54	6	29	14	5
11	Bassein	215	228	18	91	80	31	27	15	4	22	10	5
12	Henzada	182	334	6	40	5	11	47	25	1	1	2	...
13	Myaungmya	112	150	6	57	11	10	19	9	1	5	1	...
14	Maubin	88	515	9	211	...	1	19	1
15	Pyapon	67	146	2	48	14	2	20	4	...	1	1	...
	Tenasserim Division	287	434	14	188	57	19	96	47	3	26	5	3
16	Salween	...	2	1
17	Thaton	43	75	...	33	10	2	23	10	...	4
18	Amherst	123	133	2	46	16	2	36	13	1	16	3	3
19	Tavoy	6	17	...	13	3	2	12	3	...	2
20	Mergui	2	27	...	22	...	4	4	2	...	1
21	Toungoo	113	180	12	74	28	9	21	19	2	2	2	...
	Magwe Division	312	662	20	198	97	50	173	106	14	33	27	...
22	Thayetmyo	48	148	11	57	28	6	15	10	1	10	1	...
23	Minbu	18	86	...	6	6	1	36	24	1	9	1	...
24	Magwe	105	165	2	65	16	9	43	34	1	8	2	...
25	Pakokku	141	263	7	70	47	34	79	38	9	6	20	...
26	Chin Hills	2	...	3	...
	Mandalay Division	519	743	6	203	77	81	533	387	8	31	23	2
27	Mandalay	224	309	4	71	21	4	378	306	8	20	11	1
	Mandalay City	188	229	2	42	8	2	368	302	8	20	9	1
28	Kyaukse	34	37	1	18	3	...	16	10	1	...
29	Meiktila	70	136	1	56	8	8	67	25	...	1	9	1
30	Myingyan	151	164	...	11	43	68	51	21	...	4	2	...
31	Yamethin	40	97	...	47	2	1	21	25	...	6
	Sagaing Division	207	336	15	139	81	60	240	184	6	29	99	24
32	Bhamo	11	11	...	9	5	1	9	6	6	1
33	Myitkyina	14	7	...	1	2	...	4	2	1	...
34	Shwebo	34	59	3	24	19	13	65	46	1	10	17	5
35	Sagaing	67	63	2	20	22	12	48	71	...	4	9	5
36	Katha	15	40	3	28	8	12	8	2	2	...
37	Lower Chindwin	59	145	7	48	22	18	92	55	5	15	29	13
38	Upper Chindwin	7	11	...	9	3	4	14	2	35	...
	Eastern States	286	639	99	580	399	84	101	96	27	100	213	28
39	Northern Shan States	68	67	5	46	11	8	26	6	3	14	20	...
40	Southern Shan States	218	566	94	530	387	75	75	90	24	86	193	28
41	Karenpi	...	6	...	4	1	1

PART II.—Details by Districts—contd.

SUB-CLASS V.—TRADE—contd.

Order 34.—Trade in furniture.																		
Total of Order 34. Groups 139 and 140.						Group 139.—Trade in furniture, carpets, curtains and bedding.						Group 140.—Trade in hardware, cooking utensils, porcelain, crockery, glassware, bottles, articles for gardening, etc.						
Total earners (Principal occupation).		Total working dependants.		Total following occupation as subsidiary to other.		Total earners (Principal occupation).		Total working dependants.		Total following occupation as subsidiary to other.		Total earners (Principal occupation).		Total working dependants.		Total following occupation as subsidiary to other.		Serial No.
Males.	Females.	Males.	Females.	Males.	Females.	Males.	Females.	Males.	Females.	Males.	Females.	Males.	Females.	Males.	Females.	Males.	Females.	
725	726	727	728	729	730	731	732	733	734	735	736	737	738	739	740	741	742	
3,758	2,143	188	838	1,101	283	1,323	994	113	412	566	147	2,435	1,149	75	426	535	136	
3,643	2,061	168	786	920	251	1,272	975	98	401	453	129	2,371	1,088	70	385	467	122	
201	73	18	48	29	2	53	35	3	13	23	2	148	38	15	35	6	...	
189	55	14	35	21	...	50	21	3	4	21	...	139	34	11	31	1
3	3	2
7	3	1	2	2	2	1	2	...	1	...	2	6	1	1	1	2	...	3
2	15	3	11	6	...	2	12	...	8	2	3	3	3	4	...	4
1,556	166	10	39	79	17	233	56	2	17	8	6	1,323	110	8	22	71	11	
1,331	65	10	...	169	30	1,162	35	10	...	5
43	25	3	19	14	6	7	6	...	15	...	2	36	19	3	4	14	4	6
17	16	2	3	4	3	11	6	2	1	1	2	6	10	...	2	3	1	7
96	24	...	3	15	3	19	4	...	1	4	1	77	20	...	2	11	2	8
11	6	1	...	4	6	7	1	...	9
58	30	5	14	35	5	23	4	3	1	35	26	5	14	32	4	10
499	317	46	216	49	36	242	124	17	105	17	14	257	193	29	111	32	22	
140	85	18	94	33	10	34	26	1	12	6	4	106	59	17	82	27	6	11
85	112	9	34	11	21	37	8	2	9	7	9	48	104	7	25	4	12	12
37	20	4	4	1	...	3	9	1	...	1	...	34	11	3	4	13
176	84	15	83	1	4	156	80	13	83	1	1	20	4	2	3	14
61	16	...	1	3	1	12	1	...	1	2	...	49	15	1	1	15
190	183	6	137	59	34	36	131	4	102	20	27	154	52	2	35	39	7	
...	16
39	67	3	5	39	6	5	52	1	2	4	...	34	15	2	3	35	6	17
106	17	...	5	1	1	23	7	...	1	83	10	...	4	1	1	18
6	58	1	35	3	11	2	57	1	14	3	11	4	1	...	21	19
3	13	1	67	...	1	...	11	1	67	...	1	3	2	20
36	28	1	25	16	15	6	4	1	18	13	15	30	24	...	7	3	...	21
300	288	26	102	312	55	197	76	17	38	195	32	103	212	9	64	117	23	
19	30	9	25	28	27	16	12	9	20	24	24	3	18	...	5	4	3	22
86	90	...	13	78	9	77	37	...	3	72	...	9	53	...	10	6	9	23
93	51	3	26	50	7	56	7	3	8	23	3	37	44	...	18	27	4	24
99	117	14	38	154	12	47	20	5	7	75	5	52	97	9	31	79	7	25
3	2	...	1	1	...	2	1	...	26
476	427	31	143	71	55	207	155	28	63	33	20	269	272	3	80	38	35	
176	158	7	48	15	20	62	60	5	13	15	20	114	98	2	35	27
126	70	1	4	1	...	44	23	...	1	1	...	82	47	1	3	
35	29	...	8	17	...	14	9	...	7	3	...	21	20	...	1	14	...	28
143	117	23	68	16	25	92	67	23	37	6	...	51	50	...	31	10	25	29
76	90	...	5	4	8	8	2	...	1	68	88	...	5	3	8	30
46	33	1	14	19	2	31	17	...	6	8	...	15	16	1	8	11	2	31
421	607	31	101	321	52	304	396	27	63	157	28	117	211	4	38	164	24	
22	9	2	7	15	9	2	32
3	3	...	1	2	1	2	1	...	1	3	...	1	1	1	33
63	89	20	76	147	18	32	10	20	44	52	5	31	79	...	32	95	13	34
34	132	4	8	55	7	15	46	3	6	1	3	19	86	1	2	54	4	35
15	15	...	3	28	12	10	7	...	3	28	12	5	8	36
246	353	...	9	47	7	228	332	...	8	46	7	18	21	...	1	1	...	37
38	15	7	4	33	5	10	1	4	2	29	1	28	14	3	2	4	4	38
115	82	20	52	181	32	51	21	15	11	113	18	64	61	5	41	68	14	
10	3	2	17	41	2	5	...	2	...	26	1	5	3	...	17	15	1	39
104	79	18	35	140	30	46	21	13	11	87	17	58	58	5	24	53	13	40
1	1	41

IMPERIAL TABLE X.—Occupation or Means of Livelihood.

		CLASS B.—											
		Order 35.—Trade in building materials.						Order 36.—					
		Total of Order 35.						Total of Order 36.					
		Group 141.—Trade in building materials (other than bricks, tiles, thatch and woody materials).						Groups 142 to 144.					
District or State		Total earners (Principal occupation).		Total working dependants.		Total following occupation as subsidiary to other.		Total earners (Principal occupation).		Total working dependants.		Total following occupation as subsidiary to other.	
		Males.	Females.	Males.	Females.	Males.	Females.	Males.	Females.	Males.	Females.	Males.	Females.
1		743	744	745	746	747	748	749	750	751	752	753	754
Serial No.													
	Provincial Total	363	110	13	34	74	11	3,874	1 126	172	128	1,311	135
	Divisional Burma	337	83	11	15	44	7	3,488	1,080	82	108	968	127
	Arakan Division	10	317	404	8	37	104	29
1	Akyab	9	252	358	5	35	89	25
2	Arakan Hill Tracts
3	Kyaukpyu	51	40	3	2	15	4
4	Sandoway	1	14	6
	Pegu Division	152	2	4	...	1	3	1,088	137	12	8	150	14
5	Rangoon Town	148	1	2	633	19	1	...	2	...
6	Pegu	...	1	100	30	4	2	30	2
7	Tharrawaddy	141	43	6	1	36	6
8	Hanthawaddy	58	23	...	2	23	5
9	Insein	2	41	11	...	3	9	1
10	Prome	2	...	4	...	1	1	115	11	1	...	50	...
	Irrawaddy Division	11	3	...	2	14	1	394	93	14	7	100	13
11	Bassein	2	1	145	39	4	3	54	10
12	Henzada	7	2	...	2	11	1	147	33	6	3	32	1
13	Myaungmya	1	1	...	21	11	3	...	4	1
14	Maubin	55	3	1	...	2	...
15	Pyapön	1	2	...	26	7	...	1	8	1
	Tenasserim Division	25	26	1	2	1	...	399	117	20	16	220	27
16	Salween	1	2	25	4
17	Thatön	11	11	...	1	60	24	2	3	75	3
18	Amherst	8	2	...	1	1	...	126	20	6	1	31	1
19	Tavoy	...	3	20	5	2	...	17	...
20	Mergui	...	1	8	5
21	Toungoo	6	9	1	184	63	10	10	72	19
	Magwe Division	37	6	5	3	20	...	197	78	12	14	116	10
22	Thayetnyo	32	1	3	...	17	...	74	51	5	14	31	5
23	Minbu	1	1	19	11	2	...	2	2
24	Magwe	3	2	48	1	28	...
25	Pakökkü	1	2	2	3	3	...	55	15	5	...	55	3
26	Chin Hills	1
	Mandalay Division	78	43	1	8	6	3	463	35	4	20	83	3
27	Mandalay	51	15	...	1	3	...	177	4	2	1	5	...
	Mandalay City	23	8	...	1	142	3	1	1
28	Kyaukse	8	9	2	1	61	9	...	14	17	...
29	Meiktila	3	7	1	2	1	1	99	11	...	4	25	3
30	Myingyan	2	1	57	3	18	...
31	Yamethin	14	12	...	5	69	8	2	1	20	...
	Sagaing Division	24	3	2	...	630	216	12	6	193	31
32	Bhamo	13	8	5	...
33	Myitkyina	1	75	21	1	2	28	1
34	Shwebo	4	1	77	29	...	1	17	4
35	Sagaing	16	1	...	74	5	33	1
36	Katha	1	...	135	64	4	2	43	8
37	Lower Chindwin	3	2	79	14	1	...	16	4
38	Upper Chindwin	177	75	6	1	51	13
	Eastern States	26	27	2	19	30	4	386	46	90	20	343	8
39	Northern Shan States	11	3	6	...	138	20	28	1	142	2
40	Southern Shan States	15	24	2	19	24	4	216	23	61	19	195	6
41	Karenni	32	3	1	...	6	...

PART II.—Details by Districts—contd.

SUB-CLASS V.—TRADE—contd.

Trade in means of transport.

Order 37.—Trade in fuel.

Group 143.—Dealers in, and hirers of, other carriages, carts, boats, etc.						Group 144.—Dealers in, and hirers of, elephants, horses, cattle, mules, etc.						Total of Order 37.						Group 145.—Dealers in firewood, charcoal, coal, cowdung, etc.	
Total earners (Principal occupation).		Total working dependants.		Total following occupation as subsidiary to other.		Total earners (Principal occupation).		Total working dependants.		Total following occupation as subsidiary to other.		Total earners (Principal occupation).		Total working dependants.		Total following occupation as subsidiary to other.			
Males.	Females.	Males.	Females.	Males.	Females.	Males.	Females.	Males.	Females.	Males.	Females.	Males.	Females.	Males.	Females.	Males.	Females.		
755	756	757	758	759	760	761	762	763	764	765	766	767	768	769	770	771	772		
390	74	16	8	186	9	2,776	1,036	152	119	1,113	125	4,673	1,304	298	552	2,457	332		
354	74	12	7	108	9	2,435	990	66	100	854	117	4,390	1,034	243	399	2,202	244		
51	19	1	...	22	2	263	385	7	37	82	26	63	16	4	9	31	2		
31	9	14	1	219	349	5	35	75	23	38	10	1	9	14	1		
...	1	2		
16	5	1	...	8	1	35	35	2	2	7	3	11	...	3	...	17	1		
4	5	9	1	13	4		
88	20	2	2	29	3	477	109	9	5	119	11	2,209	228	22	65	132	21		
65	10	1	...	57	2	1,983	168	2	13	6	1		
9	2	...	1	91	28	4	1	30	2	46	8	2	36	8	3		
2	1	2	...	1	...	138	42	4	1	35	6	15	1	1	5	23	9		
5	5	...	1	4	3	49	17	18	2	53	22	1	5	25	5		
1	40	11	...	3	9	1	49	3	14	...	46	3		
6	2	23	...	102	9	1	...	27	...	63	26	2	6	24	...		
53	11	2	1	10	1	327	80	12	6	90	12	721	143	36	59	130	19		
20	1	2	...	119	38	4	3	52	10	152	61	5	14	40	7		
8	1	2	...	135	31	6	3	30	1	93	20	13	33	25	1		
10	4	2	...	3	...	9	7	1	...	1	1	276	40	13	6	37	11		
5	49	3	1	...	2	...	52	6	3		
10	5	...	1	3	1	15	1	5	...	148	16	2	6	28	...		
23	8	2	...	8	1	322	109	16	16	210	26	390	62	14	36	127	25		
...	1	2	25	4	3	1		
2	1	1	...	52	23	2	3	74	3	211	18	2	5	7	1		
7	3	3	...	81	17	4	1	26	1	86	7	...	2	31	2		
9	...	1	...	3	...	7	5	1	...	14	...	20	10	1	12	2	...		
3	4	4	1	21	...	6	4	18	2		
2	...	1	...	1	1	177	63	9	10	71	18	49	26	5	13	69	20		
61	5	4	2	23	...	124	69	8	12	92	10	304	259	60	146	616	89		
3	2	1	2	70	46	4	12	31	5	60	94	14	7	122	25		
4	2	...	15	11	2	2	26	9	14	1	107	6		
27	4	...	12	23	...	86	66	4	50	62	15		
27	3	3	...	17	...	26	12	2	...	38	3	131	90	28	88	325	43		
...	1	1		
22	3	1	2	7	1	371	30	2	18	78	2	312	137	23	48	375	10		
5	1	...	1	1	...	115	1	1	...	4	...	239	82	14	26	181	...		
1	1	...	1	87	131	61	3	16	3	...		
1	1	58	8	...	14	17	...	16	42	...		
7	1	...	1	1	1	89	10	...	3	24	2	17	17	4	1	89	2		
4	1	...	49	3	17	...	32	30	2	9	52	7		
5	...	1	...	4	...	60	8	1	1	16	...	8	8	3	12	11	1		
56	8	9	1	552	208	12	6	183	30	391	189	84	36	791	78		
2	2	1	...	11	6	4	...	54	34	1	1	13	2		
12	1	2	...	62	20	1	2	26	1	36	2	1	...	18	1		
6	2	1	64	29	...	1	14	3	64	38	71	16	471	32		
19	2	2	...	54	3	31	1	31	24	5	3	106	18		
9	1	123	63	4	2	43	8	147	50	3	6	152	23		
6	63	14	1	...	16	4	31	33	3	5	27	1		
2	2	2	...	175	73	6	1	49	13	28	8	...	5	4	1		
36	...	4	1	78	...	340	45	86	19	259	8	283	270	55	153	255	88		
28	...	4	1	71	...	106	20	24	...	70	2	37	14	4	27	21	1		
8	7	...	202	23	61	19	183	6	243	254	49	117	225	82		
...	32	3	1	...	6	...	3	2	2	9	9	5		

Serial No.

PART II.—Details by Districts—contd.

SUB-CLASS V.—TRADE—contd.

to letters and the arts and sciences.

Order 39. Trade of other sorts.

Group 147.—Dealers in common bangles, bead necklaces, fans, small articles, toys, hunting and fishing tackle, flowers, etc.						Total of Order 39. Groups 149 to 152.						Group 150.—General store-keepers and shop-keepers otherwise unspecified.					
Total earners (Principal occupation).		Total working dependants.		Total following occupation as subsidiary to other.		Total earners (Principal occupation).		Total working dependants.		Total following occupation as subsidiary to other.		Total earners (Principal occupation).		Total working dependants.		Total following occupation as subsidiary to other.	
Males.	Females.	Males.	Females.	Males.	Females.	Males.	Females.	Males.	Females.	Males.	Females.	Males.	Females.	Males.	Females.	Males.	Females.
785	786	787	788	789	790	791	792	793	794	795	796	797	798	799	800	801	802
536	719	26	282	73	32	17,763	5,824	491	1,104	1,019	242	16,822	5,219	436	952	802	140
514	703	15	183	29	30	16,879	5,608	433	1,042	913	198	15,977	5,031	394	905	711	134
78	6	3	1	3	1	786	178	30	31	84	12	780	171	30	31	83	8
71	1	3	...	2	1	525	64	25	19	47	5	519	57	25	19	46	2
...	27	27
...	1	...	184	61	5	10	29	7	184	61	5	10	29	6
7	5	...	1	50	53	...	2	8	...	50	53	...	2	8	...
188	323	2	45	8	5	6,212	1,360	109	259	125	26	5,833	1,285	108	244	117	25
161	223	...	4	3,557	324	5	6	9	1	3,200	269	4	2	9	1
5	9	...	6	1	...	916	262	49	55	35	5	914	261	49	54	34	5
2	2	...	9	...	1	523	241	12	27	20	1	522	235	12	26	20	1
6	14	...	3	1	...	351	201	4	89	9	11	346	197	4	88	8	10
4	9	1	1	4	...	474	159	15	40	22	4	471	159	15	40	22	4
10	66	1	22	2	4	391	173	24	42	30	4	380	164	24	34	24	4
28	54	3	63	1	1	2,961	1,017	104	195	97	42	2,858	963	90	137	88	37
16	33	...	40	1	1	761	297	38	23	29	12	750	261	38	23	27	12
8	8	1	17	460	154	1	20	10	9	430	149	1	18	7	7
...	4	...	5	1,157	421	50	78	37	13	1,143	418	50	78	35	13
3	6	2	173	42	14	57	1	3	132	32	...	1
1	3	...	1	410	103	1	17	20	5	403	103	1	17	19	5
30	28	...	10	4	...	2,773	1,386	58	354	106	18	2,673	1,321	49	341	79	16
...	19	2	1	...	12	2
7	3	926	694	11	242	32	5	864	660	7	240	26	5
16	16	...	7	1	...	684	173	15	32	38	6	660	142	11	21	19	4
3	3	...	1	3	...	136	44	5	21	8	2	135	44	5	21	8	2
1	2	228	107	4	22	3	...	227	107	4	22	3	...
3	4	...	2	780	366	23	37	24	5	775	366	22	37	23	5
13	27	...	15	5	2	1,069	454	48	68	219	26	997	395	36	55	162	16
2	5	...	1	263	114	16	15	38	4	261	114	16	14	37	2
2	8	...	13	...	2	107	51	2	3	43	5	74	29	2	2	10	...
6	4	200	47	6	17	9	1	191	14	6	10	8	...
3	10	...	1	5	...	475	242	24	33	126	16	447	238	12	29	104	14
...	24	3	...	24	3	...
146	239	6	46	2	7	1,804	691	45	82	56	15	1,671	579	44	62	46	11
125	213	5	31	2	6	942	387	13	50	13	11	896	335	13	35	9	8
115	213	4	31	1	5	779	353	12	23	8	4	748	311	12	17	5	4
2	2	30	18	1	1	2	...	12	2	2	...
1	6	200	90	...	14	9	...	170	77	...	10	7	...
10	3	366	163	4	3	24	4	334	136	4	3	21	3
8	15	1	15	...	1	266	33	27	14	8	...	259	29	27	14	7	...
31	26	1	3	6	14	1,274	522	44	53	226	59	1,165	317	37	35	136	21
1	26	10	...	5	2	1	24	10	...	4	2	1
5	1	85	7	4	4	12	...	85	6	4	3	9	...
11	6	1	...	6	13	164	64	4	10	43	12	157	61	4	9	29	10
7	16	...	2	...	1	308	140	9	6	63	9	255	73	3	4	55	5
...	1	128	29	5	8	36	1	118	23	5	4	12	1
6	1	357	224	14	13	52	32	328	96	13	4	11	...
1	1	...	1	206	48	8	7	18	4	198	48	8	7	18	4
22	16	11	99	44	2	884	216	53	62	106	44	845	188	42	47	91	6
6	2	...	4	2	...	402	106	14	27	37	...	392	99	11	22	32	...
16	14	11	95	42	2	417	100	34	35	67	42	405	79	30	25	57	4
...	65	10	5	...	2	2	48	10	1	...	2	2

IMPERIAL TABLE X.—Occupation or Means of Livelihood.

District or State.			CLASS B.—SUB-CLASS V.—TRADE—concl'd.						CLASS C.—PUBLIC ADMINISTRATION AND LIBERAL ARTS.					
			Order 39.—Trade of other sorts—concl'd.											
			Group 151.—Itinerant traders, pedlars and hawkers (of other than drink and food-stuffs).						Total of Class C.					
			Total earners (Principal occupation).		Total working dependants.		Total following occupation as subsidiary to other.		Total earners (Principal occupation).		Total working dependants.		Total following occupation as subsidiary to other.	
			Males. 803	Females. 804	Males. 805	Females. 806	Males. 807	Females. 808	Males. 809	Females. 810	Males. 811	Females. 812	Males. 813	Females. 814
1														
Serial No.	Provincial Total	...	840	600	54	151	206	102	133,145	12,279	117,870	11,279	15,321	354
	Divisional Burma	...	802	573	43	136	191	64	119,989	11,719	93,856	9,990	11,848	327
	Arakan Division	...	6	7	1	4	5,601	308	3,694	420	800	16
1	Akyab	...	6	7	1	3	3,502	200	2,152	301	482	8
2	Arakan Hill Tracts	145	3	5	...	3	...
3	Kyaukpyu	1	1,104	52	1,024	83	196	7
4	Sandoway	850	53	513	36	119	1
	Pegu Division	...	339	73	1	14	7	1	40,012	3,446	13,649	1,788	1,394	41
5	Rangoon Town	...	325	54	1	4	21,409	1,846	2,811	439	42	11
6	Pegu	...	1	1	1	...	3,641	336	3,006	372	325	1
7	Tharrawaddy	6	...	1	3,687	263	1,607	122	283	9
8	Hanthawaddy	...	3	4	...	1	...	1	2,959	317	2,531	225	299	7
9	Insein	5,207	322	1,188	93	109	5
10	Prome	...	10	8	...	8	6	...	3,109	362	2,506	537	336	8
	Irrawaddy Division	...	84	52	14	58	5	5	15,237	1,439	11,829	960	1,580	39
11	Bassein	...	7	36	4,035	407	2,494	280	537	7
12	Henzada	...	28	5	...	2	3	2	3,207	379	3,555	345	360	7
13	Myaungmya	...	9	2	1	...	2,898	296	1,694	96	258	14
14	Maubin	...	38	9	14	56	1	3	2,436	176	2,046	114	63	3
15	Pyapön	...	2	2,661	181	2,040	125	362	8
	Tenasserim Division	...	84	65	8	13	25	2	13,580	1,576	9,721	1,281	1,205	35
16	Salween	...	7	1	...	306	25	82	1	84	...
17	Thatön	...	57	34	4	2	5	...	3,284	331	2,332	257	117	5
18	Amherst	...	17	31	4	11	19	2	4,046	572	2,914	428	278	13
19	Tavoy	1,415	201	1,052	128	100	4
20	Mergui	1,368	108	596	146	83	2
21	Toungoo	...	3	3,161	339	2,745	321	543	11
	Magwe Division	...	64	59	12	13	57	10	11,037	1,165	14,132	1,043	2,564	56
22	Thayetmyo	...	1	1	1	2	1,789	188	1,695	164	469	5
23	Minbu	...	32	22	...	1	33	5	2,138	253	2,795	176	233	7
24	Magwe	...	7	33	...	7	1	1	2,997	218	4,631	295	466	4
25	Paköku	...	24	4	12	4	22	2	3,041	504	5,010	408	826	38
26	Chin Hills	1,092	2	1	...	570	2
	Mandalay Division	...	119	112	1	20	8	4	19,664	2,091	20,749	1,598	1,074	48
27	Mandalay	...	37	52	...	15	3	3	10,700	1,092	7,949	406	325	14
	Mandalay City	...	23	42	...	6	3	...	6,405	792	5,074	177	99	5
28	Kyaukse	...	17	16	1	1	1,315	212	1,725	263	214	9
29	Meiktila	...	28	13	...	4	2	...	2,125	235	2,349	269	186	1
30	Myingyan	...	32	27	3	1	2,883	428	5,389	334	202	22
31	Yaméthin	...	5	4	2,641	124	3,337	326	147	2
	Sagaing Division	...	106	205	7	18	88	38	14,838	1,694	20,082	2,900	3,231	92
32	Bhamo	...	1	1	1,595	75	420	104	168	3
33	Myitkyina	1	...	1	2	...	2,716	50	588	100	237	...
34	Shwebo	...	6	3	...	1	14	2	2,665	381	5,228	378	1,030	34
35	Sagaing	...	53	67	6	2	7	4	2,026	426	5,856	1,336	270	19
36	Katha	...	10	6	...	4	24	...	1,785	91	1,712	324	501	7
37	Lower Chindwin	...	28	128	1	9	41	32	2,333	604	5,032	454	326	26
38	Upper Chindwin	...	8	1,718	67	1,246	204	699	3
	Eastern States	...	38	27	11	15	15	38	13,156	560	24,014	1,289	3,473	27
39	Northern Shan States	...	9	6	3	5	5	...	5,092	144	6,450	812	1,469	4
40	Southern Shan States	...	12	21	4	10	10	38	7,664	384	17,324	454	1,789	21
41	Karenni	...	17	...	4	400	32	240	23	215	2

PART II.—Details by Districts—contd.

CLASS C.—SUB-CLASS VI.*—PUBLIC FORCE.																		
Total of Sub-Class VI. Orders 40 to 43.						† Order 40.—Army.						‡ Order 43.—Police.						
						Total of Order 40. Groups 153 and 154.						Total of Order 43. Groups 157 and 158.						
Total earners (Principal occupation).		Total working dependants.		Total following occupation as subsidiary to other.		Total earners (Principal occupation).		Total working dependants.		Total following occupation as subsidiary to other.		Total earners (Principal occupation).		Total working dependants.		Total following occupation as subsidiary to other.		Serial No.
Males. 815	Females. 816	Males. 817	Females. 818	Males. 819	Females. 820	Males. 821	Females. 822	Males. 823	Females. 824	Males. 825	Females. 826	Males. 827	Females. 828	Males. 829	Females. 830	Males. 831	Females. 832	
30,784	4	28	...	86	1	5,215	1	2	...	6	...	25,569	3	26	...	80	1	1
28,791	4	27	..	45	1	5,204	1	2	...	6	...	23,587	3	25	...	39	1	
1,229	2	1,227	
513	2	511	
107	107	
420	420	3
189	189	4
7,862	4	12	...	4	1	1,555	1	2	...	2	...	6,207	3	10	...	2	1	5
2,881	4	1	444	1	2,437	3	1	
806	806	
752	...	1	...	2	...	8	1	...	744	...	1	...	1	...	
488	...	2	3	485	...	2	
2,360	...	7	...	2	...	1,199	...	2	...	1	...	1,161	...	5	...	1	...	9
575	...	2	1	574	...	2	10
2,355	...	1	...	1	...	20	1	...	2,335	...	1	11
668	1	...	6	1	...	662	
466	2	464	
434	...	1	6	428	...	1	
330	1	329	
457	5	452	15
2,592	...	5	...	9	...	19	2,573	...	5	...	9	...	16
130	2	128	
583	583	
798	...	2	5	793	...	2	
307	2	...	5	302	2	...	
321	1	...	7	314	1	...	20
453	...	3	...	6	453	...	3	...	6	...	21
2,502	15	...	11	2,491	15	...	22
326	326	
350	350	
763	5	758	
409	5	404	
654	15	...	1	653	15	...	26
7,228	...	3	3,485	3,743	...	3	27
5,185	...	2	3,474	1,711	...	2	
2,558	...	2	1,151	1,407	...	2	
208	8	200	
438	1	437	
422	422	29
975	...	1	2	973	...	1	30
5,023	...	6	...	16	...	12	3	...	5,011	...	6	...	13	...	31
902	2	...	3	2	...	899	32
1,949	...	1	...	5	...	7	1	...	1,942	...	1	...	4	...	
541	...	3	541	...	3	
255	...	1	...	8	255	...	1	...	8	...	
370	370	
321	...	1	321	...	1	36
685	1	...	2	683	1	...	37
1,993	...	1	...	41	...	11	1,982	...	1	...	41	...	38
954	...	1	...	5	...	7	947	...	1	...	5	...	39
957	35	...	1	956	35	...	
82	1	...	3	79	1	...	40
																		41

* Orders 41 and 42 are blank and are therefore omitted.

† All the persons included in Order 40 were in Group 153 (Imperial Army).

‡ All the persons included in Order 43 were in Group 157 (Police).

CLASS C.—SUB-CLASS VII.—													
Order 44.—Public													
Total of Sub-Class VII and Order 44.													
Groups 159 to 162													
Group 159.—General service of the Government of India or a provincial government.													
District or State.		Total earners (Principal occupation).		Total working dependants.		Total following occupation as subsidiary to other.		Total earners (Principal occupation).		Total working dependants.		Total following occupation as subsidiary to other.	
		Males.	Females.	Males.	Females.	Males.	Females.	Males.	Females.	Males.	Females.	Males.	Females.
		833	834	835	836	837	838	839	840	841	842	843	844
1													
Serial No.	Provincial Total	44,150	323	329	65	7,748	7	17,919	78	115	5	95	...
	Divisional Burma	35,887	288	240	11	5,569	6	17,353	76	110	3	89	...
	Arakan Division	1,714	2	7	...	360	...	1,175	1	4	...	4	...
1	Akyab	1,107	2	6	...	265	...	736	1	3
2	Arakan Hill Tracts	17	2	...	15
3	Kyaukpyu	318	...	1	...	66	...	249	...	1	...	4	...
4	Sandoway	272	27	...	175
	Pegu Division	14,968	148	60	4	695	1	5,987	51	22	1	21	...
5	Rangoon Town	9,871	96	2	...	5	...	3,031	42	1	...	3	...
6	Pegu	842	11	20	1	188	...	528	...	6	...	10	...
7	Tharrawaddy	1,163	1	9	...	118	...	713	...	7	...	5	...
8	Hanthawaddy	840	6	4	...	170	...	284	1	...
9	Insein	1,438	33	16	3	54	1	1,007	9	3	1	1	...
10	Prome	814	1	9	...	160	...	424	...	5	...	1	...
	Irrawaddy Division	3,976	21	41	2	903	...	2,184	7	19	...	8	...
11	Bassein	1,067	4	15	...	305	...	639	2	5	...	5	...
12	Henzada	765	12	5	1	172	...	444	3	3
13	Myaungmya	706	2	9	1	119	...	373	1	8	...	1	...
14	Maubin	774	2	4	...	43	...	431	...	1
15	Pyapön	664	1	8	...	264	...	297	1	2	...	2	...
	Tenasserim Division	4,160	5	38	1	555	2	2,660	1	23	1	13	...
16	Salween	44	...	3	...	76	...	35
17	Thatön	1,157	1	28	...	882	1
18	Amherst	1,059	...	6	1	86	...	575	...	6	1	5	...
19	Tavoy	414	2	4	...	37	...	290	...	3	...	1	...
20	Mergui	496	...	5	...	40	...	347
21	Toungoo	990	2	20	...	288	2	531	...	14	...	7	...
	Magwe Division	3,234	8	25	1	1,193	...	1,297	3	12	...	13	...
22	Thayetmyo	589	4	197	...	265	3	1	...
23	Minbu	710	1	1	...	65	...	289	3	...
24	Magwe	818	2	11	1	189	...	394	...	5	...	3	...
25	Pakòkku	805	1	13	...	210	...	288	...	7	...	3	...
26	Chin Hills	312	532	...	61	3	...
	Mandalay Division	4,273	87	21	2	456	3	2,063	5	8	...	4	...
27	Mandalay	1,756	19	14	1	114	1	856	3	8	...	1	...
	Mandalay City	1,134	19	14	1	21	...	554	3	8
28	Kyaukse	380	4	1	...	105	2	152
29	Meiktila	723	39	1	1	87	...	370	2	...
30	Myingyan	805	24	67	...	392	2	1	...
31	Yamethin	609	1	5	...	83	...	293
	Sagaing Division	3,562	17	48	1	1,207	...	1,987	8	22	1	26	...
32	Bhamo	345	...	4	...	108	...	168	...	3	...	4	...
33	Myitkyina	326	...	6	...	162	...	200
34	Shwebo	602	1	15	1	256	...	353	1	10	1	1	...
35	Sagaing	522	10	2	...	80	...	258	6	5	...
36	Katha	759	...	8	...	210	...	591	...	8	...	8	...
37	Lower Chindwin	588	3	6	...	102	...	246	5	...
38	Upper Chindwin	420	3	7	...	289	...	171	1	1	...	3	...
	Eastern States	8,263	35	89	54	2,379	1	566	2	5	2	6	...
39	Northern Shan States	3,391	12	25	16	1,130	...	287	2	1	...	2	...
40	Southern Shan States	4,712	23	59	38	1,063	1	246	...	1	2	4	...
41	Karenni	160	...	5	...	186	...	33	...	3

PUBLIC ADMINISTRATION.

CLASS C.—SUB-CLASS VIII.—PROFES-
SIONS AND LIBERAL ARTS.

Administration.

Administration.												Total of Sub-Class VIII.					
Group 161.—Municipal and other local (not village) service.						Group 162.—Village officials and servants other than watchmen.						Orders 45 to 49.					
Total earners (Principal occupation).		Total working dependants.		Total following occupation as subsidiary to other.		Total earners (Principal occupation).		Total working dependants.		Total following occupation as subsidiary to other.		Total earners (Principal occupation).		Total working dependants.		Total following occupation as subsidiary to other.	
Males.	Females.	Males.	Females.	Males.	Females.	Males.	Females.	Males.	Females.	Males.	Females.	Males.	Females.	Males.	Females.	Males.	Females.
845	846	847	848	849	850	851	852	853	854	855	856	857	858	859	860	861	862
12,764	201	54	7	356	2	6,368	12	81	1	5,352	4	58,211	11,952	117,513	11,214	7,487	346
12,548	200	53	7	337	2	5,948	11	77	1	4,941	4	55,311	11,427	93,589	9,979	6,434	320
231	1	2	...	40	...	308	...	1	...	316	...	2,658	306	3,687	420	440	16
209	1	2	...	40	...	162	...	1	...	225	...	1,882	198	2,146	301	217	8
1	1	2	...	21	3	5	...	1	...
5	64	62	...	366	52	1,023	83	130	7
16	81	27	...	389	53	513	36	92	1
8,286	96	14	3	70	...	678	1	24	...	604	1	17,182	3,294	13,577	1,784	695	39
6,814	54	1	...	2	...	9	8,657	1,746	2,809	439	37	10
120	11	5	1	12	...	194	...	9	...	166	...	1,993	325	2,986	371	137	1
360	1	2	...	8	...	90	105	...	1,772	262	1,597	122	163	9
376	5	29	...	180	1	4	...	140	...	1,631	311	2,525	225	129	7
293	24	4	2	1	...	138	...	9	...	52	1	1,409	289	1,165	90	53	4
323	1	2	...	18	...	67	...	2	...	141	...	1,720	361	2,495	537	176	8
1,022	12	6	1	40	...	770	2	16	1	855	...	8,906	1,418	11,787	958	676	39
290	2	4	...	21	...	138	...	6	...	279	...	2,300	403	2,479	280	231	7
153	8	1	1	4	...	168	1	1	...	168	...	1,976	367	3,550	344	188	7
152	1	1	...	4	...	181	1	114	...	1,758	294	1,684	95	139	14
221	1	1	...	122	1	3	...	42	...	1,332	174	2,042	114	20	3
206	10	...	161	...	6	...	252	...	1,540	180	2,032	125	98	8
724	3	9	...	23	...	775	1	6	...	519	2	6,828	1,571	9,678	1,280	641	33
1	8	...	3	...	76	...	132	25	79	1	8	...
55	3	...	220	25	...	1,544	330	2,332	257	89	5
285	8	...	199	73	...	2,189	572	2,906	427	192	13
33	2	1	...	1	...	91	35	...	694	199	1,048	128	61	4
85	...	5	...	6	...	63	34	...	551	108	591	146	42	2
265	1	3	...	5	...	194	1	3	...	276	2	1,718	337	2,722	321	249	9
621	3	7	1	88	...	1,315	2	6	...	1,092	...	5,321	1,157	14,107	1,042	1,356	56
98	1	10	...	226	186	...	874	184	1,695	164	272	5
150	9	...	271	1	1	...	53	...	1,078	252	2,794	176	168	7
255	2	6	1	59	...	169	127	...	1,416	216	4,620	294	277	4
114	...	1	...	10	...	403	1	5	...	197	...	1,827	503	4,997	408	616	38
4	246	529	...	126	2	1	...	23	2
1,352	80	9	2	50	2	858	2	4	...	402	1	8,163	2,004	20,725	1,596	618	45
701	16	6	1	25	1	199	88	...	3,759	1,073	7,933	405	211	13
578	16	6	1	21	...	2	2,713	773	5,058	176	78	5
103	4	6	1	125	...	1	...	97	1	727	208	1,724	263	109	7
176	39	...	1	6	...	177	...	1	...	80	...	964	196	2,348	268	99	1
219	20	10	...	194	2	57	...	1,656	404	5,389	334	135	22
153	1	3	...	3	...	163	...	2	...	80	...	1,057	123	3,331	326	64	2
312	5	6	...	26	...	1,244	3	20	...	1,153	...	6,253	1,677	20,028	2,899	2,008	92
14	163	...	1	...	104	...	348	75	416	104	58	3
20	7	...	105	...	6	...	154	...	441	50	581	100	70	...
72	...	2	...	11	...	177	...	3	...	244	...	1,522	380	5,210	377	774	34
39	2	4	...	225	2	2	...	71	...	1,249	416	5,853	1,336	182	19
40	128	202	...	656	91	1,704	324	291	7
121	3	3	...	4	...	221	...	3	...	93	...	1,424	601	5,025	454	224	26
6	...	1	225	1	5	...	285	...	613	64	1,239	204	409	3
236	1	1	...	19	...	420	1	4	...	411	...	2,900	525	23,924	1,235	1,053	26
83	4	...	269	1	118	...	747	132	6,424	796	334	4
149	1	1	...	15	...	117	...	2	...	148	...	1,995	361	17,265	416	691	20
4	34	...	2	...	145	...	158	32	235	23	28	2

CLASS C.—SUB-CLASS VIII.—

Order 45.—

		CLASS C.—SUB-CLASS VIII.—											
		Order 45.—											
District or State.		Total of Order 45. Groups 163 to 166.						Group 163.—Pongyis, upazins, priests, ministers, etc.					
		Total earners (Principal occupation).		Total working dependants.		Total following occupation as subsidiary to other.		Total earners (Principal occupation).		Total working dependants.		Total following occupation as subsidiary to other.	
		Males. 863	Females. 864	Males. 865	Females. 866	Males. 867	Females. 868	Males. 869	Females. 870	Males. 871	Females. 872	Males. 873	Females. 874
1													
Serial No.	Provincial Total	2,615	182	115,748	9,735	291	3	705	48	71,365	7	71	1
	Divisional Burma	2,455	153	91,969	8,592	258	3	678	46	64,373	7	61	1
	Arakan Division	93	4	3,544	370	44	...	25	...	2,419	...	1	...
1	Akyab	75	3	2,043	272	42	...	25	...	1,332	...	1	...
2	Arakan Hill Tracts	1	1	5	5
3	Kyaukpyu	5	...	997	67	1	727
4	Sandoway	12	...	499	31	1	355
	Pegu Division	1,020	60	13,336	1,597	28	...	325	26	10,172	3	5	...
5	Rangoon Town	503	36	2,799	433	3	...	219	21	2,284	...	1	...
6	Pegu	113	9	2,920	312	3	...	31	2	2,277	...	2	...
7	Tharrawaddy	90	6	1,553	99	2	...	26	...	1,139	...	1	...
8	Hanthawaddy	84	2	2,503	189	6	...	12	2	1,844	3
9	Insein	140	5	1,128	78	8	...	30	1	930	...	1	...
10	Prome	90	2	2,433	486	6	...	7	...	1,698
	Irrawaddy Division	442	23	11,522	811	38	1	118	9	7,915	3	18	1
11	Bassein	160	8	2,409	234	13	...	54	3	1,694	3	8	...
12	Henzada	89	2	3,499	304	10	...	16	...	2,252
13	Myaungmya	100	8	1,627	71	13	1	38	4	1,222	...	10	1
14	Maubin	40	2	2,011	99	8	2	1,305
15	Pyapön	53	3	1,976	103	2	...	2	...	1,442
	Tenasserim Division	314	21	9,473	1,070	90	2	107	1	7,327	...	30	...
16	Salween	11	2	78	1	3	...	4	...	66	...	1	...
17	Thatön	34	2	2,312	232	6	...	5	...	1,745	...	1	...
18	Amherst	120	7	2,824	308	5	...	67	...	2,116	...	3	...
19	Tavoy	16	...	1,037	110	2	...	2	...	859
20	Mergui	17	...	579	134	2	...	5	...	491
21	Toungoo	116	10	2,643	285	72	2	24	1	2,050	...	1	...
	Magwe Division	145	2	13,830	789	38	...	8	...	10,090	1	2	...
22	Thayetmyo	14	...	1,644	123	5	...	1	...	1,194
23	Minbu	35	1	2,747	151	4	1,966
24	Magwe	25	...	4,566	248	2	...	1	...	3,430	1
25	Pakōkku	59	...	4,872	267	21	...	4	...	3,499	...	2	...
26	Chin Hills	12	1	1	...	6	...	2	...	1
	Mandalay Division	338	19	20,561	1,375	9	...	63	2	14,471	...	2	...
27	Mandalay	196	16	7,841	275	5	...	32	2	5,996
	Mandalay City	174	7	5,003	88	1	...	21	1	4,157
28	Kyaukse	21	...	1,711	237	1	...	5	...	1,108
29	Meiktila	17	...	2,328	248	2	...	1,460
30	Myingyan	47	...	5,374	312	1	...	1	...	3,527
31	Yamethin	57	3	3,307	303	2	...	23	...	2,380	...	2	...
	Sagaing Division	103	24	19,703	2,580	11	...	32	8	11,979	...	3	...
32	Bhamo	35	7	415	100	4	...	22	...	364	...	1	...
33	Myitkyina	18	9	572	97	3	8	422
34	Shwebo	15	2	5,104	304	4	2,842	...	2	...
35	Sagaing	10	1	5,832	1,255	1	...	1	...	3,216
36	Katha	3	1	1,675	308	1	...	1,266
37	Lower Chindwin	13	4	4,916	326	3	...	2,919
38	Upper Chindwin	9	...	1,189	190	2	...	2	...	950
	Eastern States	160	29	23,779	1,143	33	...	27	2	6,992	...	10	...
39	Northern Shan States	33	6	6,362	784	8	2,126
40	Southern Shan States	94	21	17,185	348	13	...	13	...	4,770
41	Karenni	33	2	232	11	12	...	14	2	96	...	10	...

PART II.—Details by Districts—contd.

PROFESSIONS AND LIBERAL ARTS—contd.

Religion.

Group 164.—Koyins, nuns, religious mendicants.						Group 165.—Other religious workers.						Group 166.—Servants in religious edifices, burial and burning grounds, circumcisers, etc.					
Total earners (Principal occupation).		Total working dependants.		Total following occupation as subsidiary to other.		Total earners (Principal occupation).		Total working dependants.		Total following occupation as subsidiary to other.		Total earners (Principal occupatio 1).		Total working dependants.		Total following occupation as subsidiary to other.	
Males.	Females.	Males.	Females.	Males.	Females.	Males.	Females.	Males.	Females.	Males.	Females.	Males.	Females.	Males.	Females.	Males.	Females.
875	876	877	878	879	880	881	882	883	884	885	886	887	888	889	890	891	892
7	58	41,075	9,606	...	2	1,216	65	713	12	210	...	687	11	2,595	110	10	...
7	41	25,235	8,468	...	2	1,097	55	699	11	188	...	673	11	1,662	106	9	...
...	1	926	368	59	1	187	1	43	...	9	2	12	1
...	1	571	270	41	...	138	1	41	...	9	2	2	1
...	1	1
...	...	225	67	5	...	43	...	1	2
...	...	130	31	12	...	6	...	1	8
2	10	2,791	1,550	378	23	130	1	22	...	315	1	243	43	1	...
2	6	486	425	82	9	6	...	1	...	200	...	23	8	1	...
...	...	578	294	49	6	6	...	1	...	33	1	59	18
...	...	357	94	43	6	32	...	1	...	21	...	25	5
...	...	564	183	43	...	41	...	6	...	29	...	54	3
...	3	145	75	95	1	27	1	7	...	15	...	26	2
...	1	661	479	66	1	18	...	6	...	17	...	56	7
...	1	3,295	796	260	8	117	5	20	...	64	5	195	7
...	1	639	224	70	2	35	...	5	...	36	2	41	7
...	...	1,203	303	67	1	15	1	10	...	6	1	29
...	...	344	68	52	4	26	3	3	...	10	...	35
...	...	646	99	32	...	17	43
...	...	463	102	39	1	24	1	2	...	12	2	47
...	5	1,912	1,041	...	2	133	14	87	4	57	...	74	1	147	25	3	...
...	...	2	1	7	2	5	...	2	5
...	...	458	222	15	2	46	...	5	...	14	...	63	10
...	1	634	296	19	5	7	3	34	1	67	9	2	...
...	...	176	109	8	...	1	...	1	...	6	...	1	1	1	...
...	...	80	134	8	...	6	...	1	...	4	...	2
...	4	562	279	...	2	76	5	22	1	48	...	16	...	9	5
4	...	3,437	787	81	1	63	...	36	...	52	1	240	1
...	...	404	123	7	...	20	...	5	...	6	...	26
4	...	691	151	12	...	8	...	4	...	19	1	82
...	...	1,054	247	14	...	21	...	2	...	10	...	61
...	...	1,288	266	38	...	14	...	19	...	17	...	71	1
...	10	1	6
1	13	5,688	1,357	141	4	88	...	5	...	133	...	314	18	2	...
1	13	1,671	267	75	1	60	...	3	...	88	...	114	8	2	...
...	5	767	85	68	1	53	85	...	26	3	1	...
...	...	530	235	9	...	2	...	1	...	7	...	71	2
...	...	814	245	11	...	1	4	...	53	3
...	...	1,805	308	17	...	3	...	1	...	29	...	39	4
...	...	868	302	29	3	22	5	...	37	1
...	11	7,186	2,569	45	4	27	...	5	...	26	1	511	11	3	...
...	7	47	100	7	1	...	6	...	4	...	2	...
...	...	129	97	14	1	3	1	...	18
...	2	2,121	301	7	...	13	...	2	...	8	...	128	3
...	...	2,504	1,251	5	4	1	112	4	1	...
...	...	367	308	1	1	1	1	...	41
...	2	1,829	322	4	2	2	6	...	166	4
...	...	189	190	7	...	8	...	2	42
...	17	15,840	1,138	119	10	14	1	22	...	14	...	933	4	1	...
...	...	4,044	783	23	6	9	1	8	...	10	...	183
...	17	11,712	345	77	4	5	...	12	...	4	...	698	3	1	...
...	...	84	10	19	2	52	1
																	Serial No.
																	1
																	2
																	3
																	4
																	5
																	6
																	7
																	8
																	9
																	10
												</					

IMPERIAL TABLE X.—Occupation or Means of Livelihood.

District or State.		CLASS C.—SUB-CLASS VIII.—											
		Order 46.—Law.											
		Total of Order 46. Groups 167 and 168.						Group 167.—Lawyers of all kinds.					
		Total earners (Principal occupation).		Total working dependants		Total following occupation as subsidiary to other.		Total earners (Principal occupation).		Total working dependants		Total following occupation as subsidiary to other	
		Males. 893	Females. 894	Males. 895	Females. 896	Males. 897	Females. 898	Males. 899	Females. 900	Males. 901	Females. 902	Males. 903	Females. 904
Serial No.	1												
	Provincial Total ...	4,397	25	35	2	71	...	2,290	13	7	1	23	...
	Divisional Burma ...	4,355	25	35	2	71	...	2,277	13	7	1	23	...
	<i>Arakan Division</i> ...	185	2	1	...	6	...	88
1	Akyab ...	137	2	1	...	62
2	Arakan Hill Tracts	1
3	Kyaukpyn ...	21	...	1	...	4	...	9
4	Sandoway ...	27	17
	<i>Pegu Division</i> ...	1,620	12	10	1	13	...	769	5	3	1	6	...
5	Rangoon Town ...	941	8	1	...	3	...	333	1	2	...
6	Pegu ...	181	1	3	...	3	...	107	1	1	...	2	...
7	Tharrawaddy ...	163	...	2	...	3	...	108	1	...
8	Hanthawaddy ...	114	1	...	68	1	...
9	Insein ...	102	1	76	1
10	Prome ...	119	2	4	1	3	...	77	2	2	1
	<i>Irrawaddy Division</i> ...	736	2	11	...	8	...	402	1	2	...	3	...
11	Bassein ...	182	1	1	...	2	...	99	2	...
12	Henzada ...	81	1	55	1
13	Myaungmya ...	189	...	6	...	6	...	93	1	...
14	Maubin ...	120	...	2	58
15	Pyapön ...	164	...	2	97	...	2
	<i>Tenasserim Division</i> ...	548	1	3	1	9	...	269	1	1	...	1	...
16	Salween ...	4	2
17	Thatön ...	118	1	2	1	6	...	69	1	1	...	1	...
18	Amherst ...	198	...	1	...	1	...	90
19	Tavoy ...	51	2	...	24
20	Mergui ...	53	16
21	Toungoo ...	124	68
	<i>Magwe Division</i> ...	382	1	7	...	15	...	239	1	1	...	10	...
22	Thayetmyo ...	66	1	2	...	2	...	34	1	1	...
23	Minbu ...	60	41
24	Magwe ...	153	...	2	...	8	...	112	...	1	...	8	...
25	Paköku ...	86	...	3	...	4	...	52	1	...
26	Chin Hills ...	17	1
	<i>Mandalay Division</i> ...	543	4	1	...	4	...	322	3	2	...
27	Mandalay ...	180	1	1	...	1	...	78	1	1	...
	<i>Mandalay City</i> ...	146	1	1	...	61	1	1	...
28	Kyaukse ...	58	2	...	34	1	...
29	Meiktila ...	80	59
30	Myingyan ...	110	2	81	1
31	Yaméthin ...	115	1	1	...	70	1
	<i>Sagaing Division</i> ...	341	3	2	...	16	...	188	2	1	...
32	Bhamo ...	14	5
33	Myitkyina ...	28	3	...	7
34	Shwebo ...	78	1	1	...	2	...	41	1
35	Sagaing ...	70	2	50	1
36	Katha ...	43	2	...	19
37	Lower Chindwin ...	79	2	...	54	1	...
38	Upper Chindwin ...	29	...	1	...	7	...	12
	Eastern States ...	42	13
39	Northern Shan States ...	20	6
40	Southern Shan States ...	19	5
41	Karenni ...	3	2

PART II.—Details by Districts—contd.

PROFESSIONS AND LIBERAL ARTS—contd.

Order 47.—Medicine.																		
Total of Order 47. Groups 169 to 173.						Group 169.—Registered medical practitioners, including oculists.						Group 170.—Other persons practising the healing arts without being registered.						
Total earners (Principal occupation).		Total working dependants.		Total following occupation as subsidiary to other.		Total earners (Principal occupation).		Total working dependants.		Total following occupation as subsidiary to other.		Total earners (Principal occupation).		Total working dependants.		Total following occupation as subsidiary to other.		Serial No.
Males.	Females.	Males.	Females.	Males.	Females.	Males.	Females.	Males.	Females.	Males.	Females.	Males.	Females.	Males.	Females.	Males.	Females.	
905	906	907	908	909	910	911	912	913	914	915	916	917	918	919	920	921	922	
21,826	5,527	726	1,013	4,735	272	1,274	42	1	1	2	...	15,280	190	565	31	4,422	21	
20,236	5,215	649	942	3,970	247	1,229	42	1	1	2	...	14,011	187	492	30	3,680	18	
1,149	118	60	17	294	9	39	1	907	10	60	...	292	...	
801	95	38	11	132	6	29	602	6	38	...	131	...	
12	1	3	2	1
151	10	13	3	82	2	4	133	4	13	...	82	...	2
185	12	9	3	80	1	3	1	170	...	9	...	79	...	3
5,143	1,209	82	130	445	27	673	28	1	...	1	...	2,931	34	63	3	408	4	4
1,922	566	2	3	3	1	508	26	1	...	478	11	1	1	2	...	5
894	116	29	46	104	1	35	780	6	26	...	98	...	6
584	114	19	15	117	8	34	462	6	14	...	111	2	7
667	129	8	25	82	6	5	516	6	5	...	70	1	8
512	76	14	9	29	4	68	2	298	3	12	...	27	1	9
564	208	10	32	110	7	23	...	1	397	2	5	2	100	...	10
3,451	517	125	80	466	30	130	2	1	...	2,793	31	103	8	435	3	
833	120	44	20	153	3	43	2	667	6	41	2	149	...	11
787	150	12	21	123	4	25	657	13	11	1	120	1	12
666	88	35	13	95	13	32	1	...	533	5	25	1	86	2	13
583	72	16	9	14	2	19	470	2	12	4	13	...	14
582	87	18	17	81	8	11	466	5	14	...	67	...	15
2,739	523	103	150	429	25	103	2	...	1	2,209	32	84	10	400	3	
37	6	5	...	2	23	4	...	16
698	120	13	19	60	3	13	623	20	8	...	54	...	17
724	161	34	96	145	12	35	1	...	1	560	4	27	5	134	1	18
283	110	6	9	44	3	7	228	...	5	...	37	1	19
237	38	6	10	36	2	21	177	...	4	...	35	...	20
760	88	44	16	139	5	25	1	598	8	40	5	136	1	21
1,925	691	79	170	842	47	69	1,351	19	55	3	790	2	
315	118	16	28	187	5	7	225	2	11	1	176	1	22
444	140	8	12	122	6	13	348	5	8	...	116	1	23
450	122	23	24	159	4	25	288	2	18	...	148	...	24
680	310	32	106	367	32	12	489	10	18	2	343	...	25
36	1	7	...	12	1	7	...	26
3,118	1,088	61	134	394	40	87	7	2,155	43	48	2	347	3	
1,122	496	24	60	113	10	36	6	651	23	17	1	90	3	27
678	351	9	33	15	2	24	5	347	17	6	1	7	...	
383	143	7	20	82	6	7	269	2	6	...	75	...	28
469	130	3	17	70	1	21	375	5	3	1	65	...	29
729	253	8	18	84	21	11	523	9	6	...	73	...	30
415	66	19	19	45	2	12	1	337	4	16	...	44	...	31
2,711	1,069	139	261	1,100	69	128	2	1,665	18	79	4	1,008	3	
134	25	...	1	41	1	21	70	1	40	...	32
172	18	3	2	50	...	32	60	...	3	...	49	...	33
627	255	32	63	296	26	17	451	9	16	...	261	1	34
654	270	8	67	110	16	10	2	426	3	4	...	87	1	35
268	34	14	8	219	3	25	192	2	14	3	217	...	36
589	438	47	110	112	21	12	265	1	18	...	90	1	37
267	29	35	10	272	2	11	201	2	24	1	264	...	38
1,590	312	77	71	765	25	45	1,269	3	73	1	742	3	
355	71	29	10	237	4	18	254	3	29	1	232	...	39
1,166	214	46	49	517	20	25	964	...	42	...	501	3	40
69	27	2	12	11	1	2	51	...	2	...	9	...	41

IMPERIAL TABLE X.—Occupation or Means of Livelihood.

		CALSS C.—SUB-CLASS VIII.—											
		Order 47.—Medicine											
District or State		Group 171.—Dentists.						Group 172.—Midwives, vaccinators, compounders, nurses, masseurs, etc.					
		Total earners (Principal occupation).		Total working dependants.		Total following occupation as subsidiary to other.		Total earners (Principal occupation).		Total working dependants.		Total following occupation as subsidiary to other.	
		Males. 923	Females. 924	Males. 925	Females. 926	Males. 927	Females. 928	Males. 929	Females. 930	Males. 931	Females. 932	Males. 933	Females. 934
Serial No.	1												
	Provincial Total	382	51	6	16	9	2	4,656	5,244	154	965	300	249
	Divisional Burma	365	51	6	16	7	2	4,424	4,935	150	895	279	227
	Arakan Division	4	1	189	106	...	17	2	9
1	Akyab	2	159	89	...	11	1	6
2	Arakan Hill Tracts	7	1
3	Kyaukpau	1	1	12	5	...	3	...	2
4	Sandoway	1	11	11	...	3	1	1
	Pegu Division	153	9	3	...	5	...	1,331	1,138	15	127	31	23
5	Rangoon Town	119	6	1	802	523	...	2	...	1
6	Pegu	6	...	1	...	1	...	70	110	2	46	5	1
7	Tharrawaddy	2	...	1	...	1	...	80	108	4	15	5	6
8	Hanthawaddy	11	3	...	129	123	3	25	9	5
9	Insein	9	118	71	2	9	2	3
10	Prome	6	3	132	203	4	30	10	7
	Irrawaddy Division	78	1	1	...	1	...	433	483	21	72	29	27
11	Bassein	27	1	1	90	111	2	18	4	3
12	Henzada	8	1	...	93	137	1	20	2	3
13	Myaungmya	16	83	83	10	12	8	11
14	Maubin	14	77	70	4	5	1	2
15	Pyapôn	13	90	82	4	17	14	8
	Tenasserim Division	37	39	...	16	...	2	358	450	19	123	29	20
16	Salween	11	6	1	...
17	Thatôn	5	52	100	5	19	6	3
18	Amherst	7	39	...	16	...	2	110	117	7	74	11	9
19	Tavoy	11	35	110	1	9	7	2
20	Mergui	5	31	38	2	10	1	2
21	Toungoo	9	119	79	4	11	3	4
	Magwe Division	17	467	672	24	167	52	45
22	Thayetmyo	2	78	116	5	27	11	4
23	Minbu	2	79	135	...	12	6	5
24	Magwe	10	120	120	5	24	11	4
25	Pakôkku	3	167	300	14	104	24	32
26	Chin Hills	23	1
	Mandalay Division	49	1	1	...	799	1,037	13	132	46	37
27	Mandalay	24	1	404	466	7	59	23	7
	Mandalay City	20	1	283	328	3	32	8	2
28	Kyaukse	1	102	141	1	20	7	6
29	Meiktila	5	1	...	61	125	...	16	4	1
30	Myingyan	8	181	244	2	18	11	21
31	Yamethin	11	51	61	3	19	1	2
	Sagaing Division	27	...	2	847	1,049	58	257	90	66
32	Bhamo	4	34	24	...	1	1	1
33	Myitkyina	11	65	18	...	2	1	...
34	Shwebo	3	...	2	147	246	14	63	34	25
35	Sagaing	1	214	265	4	67	22	15
36	Katha	4	38	32	...	5	2	3
37	Lower Chindwin	3	299	437	29	110	22	20
38	Upper Chindwin	1	50	27	11	9	8	2
	Eastern States	17	2	...	232	309	4	70	21	22
39	Northern Shan States	7	1	...	67	68	...	9	4	4
40	Southern Shan States	8	1	...	152	214	4	49	15	17
41	Karenni	2	13	27	...	12	2	1

PART II.—Details by Districts—contd.

PROFESSIONS AND LIBERAL ARTS—contd.

—concl'd.						Order 48.—Instruction.													
Group 173.—Veterinary surgeons.						Total of Order 48. Groups 174 and 175.						Group 174.—Professors and teachers of all kinds.							
Total earners (Principal occupation).		Total working dependants.		Total following occupation as subsidiary to other.		Total earners (Principal occupation).		Total working dependants.		Total following occupation as subsidiary to other.		Total earners (Principal occupation).		Total working dependants.		Total following occupation as subsidiary to other.			
Males.	Females.	Males.	Females.	Males.	Females.	Males.	Females.	Males.	Females.	Males.	Females.	Males.	Females.	Males.	Females.	Males.	Females.	Serial No.	
935	936	937	938	939	940	941	942	943	944	945	946	947	948	949	950	951	952		
234	2	...	15,551	4,664	250	193	278	20	14,462	4,630	239	189	271	20		
207	2	...	15,019	4,516	236	188	258	20	13,959	4,492	228	185	252	20		
10	868	103	17	7	19	...	831	103	17	7	19	...		
9	662	52	9	1	13	...	634	52	9	1	13	...	1	
...	8	1	7	1	2	
1	81	12	8	6	6	...	78	12	8	6	6	...	3	
...	117	38	112	38	4	
55	4,787	1,438	65	36	69	7	4,232	1,426	64	35	67	7		
15	1,920	702	2	2	13	5	1,427	690	2	2	12	5	5	
3	596	167	20	9	8	...	592	167	19	9	8	...	6	
6	741	122	13	6	8	...	721	122	13	6	8	...	7	
6	550	166	4	10	20	1	542	166	4	10	19	1	8	
19	528	185	15	1	12	...	517	185	15	...	12	...	9	
6	452	96	11	8	8	1	433	96	11	8	8	1	10	
17	2,733	752	27	35	62	...	2,655	752	27	35	62	...		
6	712	236	10	11	26	...	672	236	10	11	26	...	11	
4	537	180	8	14	11	...	526	180	8	14	11	...	12	
2	542	167	3	6	17	...	536	167	3	6	17	...	13	
3	449	94	...	2	3	...	435	94	...	2	3	...	14	
2	493	75	6	2	5	...	486	75	6	2	5	...	15	
32	2,295	940	63	36	43	5	2,193	935	60	36	43	5		
1	69	17	1	67	17	1	16	
5	507	191	1	3	3	2	485	191	1	3	3	2	17	
12	723	352	31	12	13	...	685	351	30	12	13	...	18	
2	235	77	4	8	5	1	232	77	4	8	5	1	19	
3	192	69	3	2	1	...	179	69	3	2	1	...	20	
9	569	234	23	11	21	2	545	230	21	11	21	2	21	
21	1,422	287	33	27	30	4	1,350	287	33	27	27	4		
3	238	40	2	...	4	...	234	40	2	...	4	...	22	
2	236	71	6	6	3	...	216	71	6	6	3	...	23	
7	438	71	6	8	4	...	414	71	6	8	4	...	24	
9	454	105	19	13	12	3	431	105	19	13	9	3	25	
...	56	7	1	55	7	1	26	
28	1,604	557	13	27	12	...	1,469	552	9	25	12	...		
7	602	317	10	25	2	...	508	312	7	23	2	...	27	
4	363	213	7	16	1	...	284	208	4	14	1	...		
4	86	51	1	81	51	28	
7	235	48	2	1	7	...	230	48	2	1	7	...	29	
6	368	98	...	1	2	...	353	98	...	1	2	...	30	
4	313	43	1	...	297	43	1	...	31	
44	2	...	1,310	439	18	20	23	4	1,229	437	18	20	22	4		
5	92	41	...	2	1	...	85	41	...	2	1	...	32	
4	141	11	2	...	2	...	123	10	2	...	2	...	33	
9	1	...	298	77	5	3	11	2	287	77	5	3	11	2	34	
3	1	...	206	128	...	3	5	...	202	128	...	3	5	...	35	
9	176	47	...	1	2	...	160	47	...	1	2	...	36	
10	267	121	7	9	2	1	246	120	7	9	1	1	37	
4	130	14	4	2	...	1	126	14	4	2	...	1	38	
27	532	148	14	5	20	...	503	138	11	4	19	...		
9	193	47	8	2	10	...	182	47	7	1	9	...	39	
17	299	99	6	3	8	...	282	89	4	3	8	...	40	
1	40	2	2	...	39	2	2	...	41	

IMPERIAL TABLE X.—Occupation or Means of Livelihood.

CLASS C.—SUB-CLASS VIII.—													
Order 49.—Letters.													
District or State.		Total of Order 49. Groups 176 to 184.						Group 178.—Authors, editors, journalists and photographers.					
		Total earners (Principal occupation).		Total working dependants.		Total following occupation as subsidiary to other.		Total earners (Principal occupation).		Total working dependants.		Total following occupation as subsidiary to other.	
		Males. 953	Females. 954	Males. 955	Females. 956	Males. 957	Females. 958	Males. 959	Females. 960	Males. 961	Females. 962	Males. 963	Females. 964
1													
Serial No.	Provincial Total	13,822	1,554	754	271	2,112	51	869	23	27	...	61	1
	Divisional Burma	13,246	1,518	700	255	1,877	50	813	23	14	...	18	1
	Arakan Division	363	79	65	26	77	7	19	1	...
1	Akyab	207	46	56	17	29	2	17	1	...
2	Arakan Hill Tracts
3	Kyaukpyn	108	30	4	7	37	5	1
4	Sandoway	48	3	5	2	11	...	1
	Pegu Division	4,612	575	84	20	140	5	436	8	2	...	7	1
5	Rangoon Town	3,371	434	5	1	15	4	370	5	4	1
6	Pegu	209	32	14	4	19	...	22	...	1
7	Tharrawaddy	194	20	10	2	33	1	14
8	Hanthawaddy	216	14	10	1	20	...	9	...	1	...	1	...
9	Insein	127	22	8	2	4	...	7	2	1	...
10	Prome	495	53	37	10	49	...	14	1
	Irrawaddy Division	1,544	124	102	32	102	8	107	2	5	...	3	...
11	Bassein	413	38	15	15	37	4	23	1	1	...
12	Henzada	482	34	31	5	44	3	24	...	1
13	Myaungmya	261	31	13	5	8	...	16	2	...
14	Maubin	140	6	13	4	3	1	16	1	2
15	Pyapon	248	15	30	3	10	...	28	...	2
	Tenasserim Division	932	86	36	23	70	1	51	3	2
16	Salween	11	1
17	Thaton	187	16	4	2	14	...	10
18	Amherst	424	52	16	11	28	1	17	1	1
19	Tavoy	109	12	1	1	8	...	7	2
20	Mergui	52	1	3	...	3	...	5
21	Toungoo	149	5	12	9	17	...	11	...	1
	Magwe Division	1,447	176	158	56	431	5	50	2	...
22	Thayetmyo	241	25	31	13	74	...	6	1	...
23	Minbu	303	40	33	7	39	1	12
24	Magwe	350	23	23	14	104	...	25	1	...
25	Pakokku	548	88	71	22	212	3	6
26	Chin Hills	5	2	1	1
	Mandalay Division	2,560	336	89	60	199	5	119	9	5	...	2	...
27	Mandalay	1,659	243	57	45	90	3	95	7	2
	Mandalay City	1,352	201	39	39	60	3	76	5	1
28	Kyaukse	179	14	5	6	24	1
29	Meiktila	163	18	15	2	22	...	3	...	3
30	Myingyan	402	51	7	3	48	1	9	2	1	...
31	Yamethin	157	10	5	4	15	...	12	1	...
	Sagaing Division	1,788	142	166	38	858	19	31	1	3	...
32	Bhamo	73	2	1	1	12	2	6
33	Myitkyina	82	12	4	1	15	...	3
34	Shwebo	504	45	68	7	461	6	4	1	...
35	Sagaing	309	15	13	11	66	3	7	1	1	...
36	Katha	166	9	15	7	68	4	3
37	Lower Chindwin	476	38	55	9	108	4	7
38	Upper Chindwin	178	21	10	2	128	...	1	1	...
	Eastern States	576	36	54	16	235	1	56	...	13	...	43	...
39	Northern Shan States	146	8	25	...	79	...	30
40	Southern Shan States	417	27	28	16	153	...	25	...	11	...	34	...
41	Karenni	13	1	1	...	3	1	1	...	2	...	9	...

PROFESSIONS AND LIBERAL ARTS—contd.

arts and sciences (other than 44).

Group 179.—Artists, sculptors and image-makers.						Group 181.—Horoscope-casters, astrologers, fortune-tellers, wizards, witches and mediums.						Group 182.—Musicians (composers and performers other than military), actors, dancers, etc.					
Total earners (Principal occupation).		Total working dependants.		Total following occupation as subsidiary to other.		Total earners (Principal occupation).		Total working dependants.		Total following occupation as subsidiary to other.		Total earners (Principal occupation).		Total working dependants.		Total following occupation as subsidiary to other.	
Males.	Females.	Males.	Females.	Males.	Females.	Males.	Females.	Males.	Females.	Males.	Females.	Males.	Females.	Males.	Females.	Males.	Females.
965	966	967	968	969	970	971	972	973	974	975	976	977	978	979	980	981	982
1,783	53	175	16	809	4	1,557	306	65	100	292	28	5,774	902	355	147	622	11
1,758	48	173	16	797	4	1,395	303	57	99	246	27	5,615	879	351	132	618	11
37	3	31	...	27	...	35	32	3	17	10	7	214	43	18	9	21	...
25	2	30	...	8	...	25	18	...	9	3	2	103	25	14	8	8	...
2	16	...	9	14	3	7	4	5	82	16	1	...	11	...
10	1	1	...	3	...	1	1	3	...	29	2	3	1	2	...
239	5	10	2	13	1	247	38	3	2	10	1	1,478	341	60	15	86	1
136	5	3	...	1	1	146	16	2	...	678	229	1	1	1	...
12	...	1	...	2	...	21	2	2	...	1	...	134	29	8	4	9	...
9	5	...	10	6	2	1	135	13	10	2	20	...
21	...	1	...	2	...	30	...	1	1	2	...	131	14	7	...	14	...
21	1	1	...	9	5	1	...	47	14	4	1	1	...
40	...	5	1	2	...	31	9	...	1	2	...	353	42	30	7	41	...
205	3	17	2	33	...	97	19	1	6	8	3	867	80	70	22	43	1
74	1	6	...	20	...	20	11	...	5	3	2	201	19	9	10	11	...
76	2	7	...	9	...	34	8	...	1	4	1	268	13	20	4	26	...
16	...	1	2	1	...	13	183	29	9	2	2	...
10	14	80	5	9	4	1	...
29	...	3	...	3	...	16	...	1	...	1	...	135	14	23	2	3	...
124	5	4	...	21	1	72	10	2	3	10	...	438	61	20	19	22	...
4	2
48	4	2	...	5	...	27	2	2	...	68	9	1	2	5	...
33	1	2	...	7	1	19	5	...	1	3	...	183	41	11	10	9	...
21	4	...	9	2	63	7	1	1	2	...
6	1	...	3	1	2	...	24	...	1
12	4	...	14	...	2	2	3	...	98	4	6	6	6	...
240	...	25	...	125	1	142	62	13	22	63	3	841	110	106	33	197	1
21	...	10	...	32	...	19	9	...	4	6	...	160	16	20	9	25	...
74	...	3	...	12	1	31	6	6	3	7	...	162	32	15	3	19	...
49	...	8	...	53	...	22	2	4	...	13	...	190	19	10	14	27	...
96	...	4	...	28	...	66	45	3	15	35	2	329	43	61	7	126	1
...	4	2	1
450	32	20	12	37	...	584	96	14	27	70	3	898	162	25	21	67	2
368	28	13	10	12	...	441	85	8	22	55	2	408	96	12	13	16	1
318	28	12	10	2	...	404	62	7	17	48	2	288	80	10	12	8	1
14	...	2	...	3	...	28	7	1	4	3	1	74	6	1	2	12	...
13	...	3	...	3	...	32	2	5	...	84	15	7	2	11	...
42	4	2	2	16	...	55	1	2	...	4	...	264	37	3	1	22	1
13	3	...	28	1	3	1	3	...	68	8	2	3	6	...
463	...	66	...	541	1	216	46	21	22	75	10	879	82	52	13	182	6
7	2	...	14	1	...	1	6	...	29	1	4	2
10	2	...	13	2	1	1	7	...	40	5	3	...
201	...	36	...	337	...	47	19	3	2	25	3	206	20	17	2	66	2
62	...	1	...	29	...	66	6	5	10	6	2	155	8	7	1	22	1
41	...	10	...	35	...	18	1	1	1	9	2	89	8	3	6	18	1
118	...	15	...	61	1	42	17	6	6	8	3	228	19	24	3	34	...
24	...	4	...	75	...	16	...	5	1	14	...	132	21	1	1	35	...
25	5	2	...	12	...	164	3	8	1	46	1	159	23	4	15	4	...
7	7	...	16	...	3	...	10	...	28	3	2
18	5	2	...	5	...	141	2	4	1	35	...	128	20	2	15	4	...
...	7	1	1	...	1	1	3

IMPERIAL TABLE X.—Occupation or Means of Livelihood.

District or State.		CLASS C.—SUB-CLASS VIII.—PROFES- SIONS AND LIBERAL ARTS—concl'd.						CLASS D.—MISCELLANEOUS.					
		Order 49.—Letters, arts and sciences (other than 44)—concl'd.						Total of Class D.					
		Group 183.—Managers and employees of places of public entertainment, race courses, societies, clubs.											
		Total earners (Principal occupation).		Total working dependants.		Total following occupation as subsidiary to other.		Total earners (Principal occupation).		Total working dependants.		Total following occupation as subsidiary to other.	
		Males. 983	Females. 984	Males. 985	Females. 986	Males. 987	Females. 988	Males. 989	Females. 990	Males. 991	Females. 992	Males. 993	Females. 994
1		983	984	985	986	987	988	989	990	991	992	993	994
Serial No.	Provincial Total	2,882	98	36	3	67	4	79,927	18,980	21,987	11,030	2,258	612
	Divisional Burma	2,823	98	29	3	63	4	72,837	14,448	19,366	8,696	1,268	272
	Arakan Division	18	6,884	869	1,034	906	30	3
1	Akyab	14	5,576	721	704	801	20	2
2	Arakan Hill Tracts	44	2	10	2
3	Kyaukpyn	2	704	119	204	95	10	...
4	Sandoway	2	560	27	116	8	...	1
	Pegu Division	1,986	58	5	1	17	...	33,273	5,011	5,740	1,234	373	98
5	Rangoon Town	1,862	54	1	...	6	...	21,684	2,826	2,823	170	273	40
6	Pegu	19	1	2	...	6	...	2,690	459	199	180	51	8
7	Tharrawaddy	19	1	3	...	940	296	690	110	8	15
8	Hanthawaddy	21	1	...	2,018	327	248	247	19	11
9	Insein	31	1	4,608	437	1,238	207	3	11
10	Prome	34	1	2	1	1	...	1,333	666	542	320	19	13
	Irrawaddy Division	150	7	6	1	6	4	7,408	1,530	1,384	953	131	25
11	Bassein	53	1	1	2	2,882	512	547	486	37	15
12	Henzada	36	3	2	2	891	437	208	168	14	...
13	Myaungmya	29	2	3	1,146	113	106	45	28	10
14	Maubin	14	...	2	...	2	...	1,211	321	379	139	11	...
15	Pyapön	18	1	1	1	1	...	1,278	147	144	115	41	...
	Tenasserim Division	207	6	3	...	7	...	6,787	1,832	3,893	1,065	233	47
16	Salween	1	69	13	2	...	5	...
17	Thatön	30	1	1	1,335	357	1,809	162	49	15
18	Amherst	146	3	4	...	2,804	579	1,006	335	71	16
19	Tavoy	9	1	1	...	836	508	193	436	37	1
20	Mergui	10	...	1	481	165	15	61	24	3
21	Toungoo	11	1	1	...	2	...	1,262	210	868	71	47	12
	Magwe Division	79	1	2	...	10	...	4,720	1,338	2,576	1,569	211	37
22	Thayetmyo	4	1	...	820	223	964	136	20	3
23	Minbu	16	...	1	613	182	575	649	44	...
24	Magwe	36	1	1	...	2,217	667	609	243	57	9
25	Pakökku	23	...	1	...	8	...	919	256	416	518	38	4
26	Chin Hills	151	10	12	23	52	21
	Mandalay Division	310	25	8	...	11	...	8,593	2,739	2,826	1,390	105	17
27	Mandalay	242	23	6	...	6	...	4,872	1,575	1,492	684	50	5
	Mandalay City	207	22	6	...	2	...	2,313	1,039	1,278	420	23	5
28	Kyaukse	26	1	1	...	3	...	543	302	175	286	17	2
29	Meiktila	12	...	1	...	1	...	1,143	343	60	130	12	...
30	Myingyan	14	430	96	882	135	8	...
31	Yaméthin	16	1	1	...	1,605	423	217	155	18	10
	Sagaing Division	73	1	5	1	12	...	5,172	1,129	1,913	1,579	185	45
32	Bhamo	8	...	1	594	52	161	31	32	1
33	Myitkyina	15	...	1	...	1	...	1,031	109	74	201	21	4
34	Shwebo	20	1	...	1	3	...	968	372	458	422	47	...
35	Sagaing	6	5	...	632	139	119	271	22	7
36	Katha	9	...	1	...	2	...	586	80	185	159	22	14
37	Lower Chindwin	11	...	2	770	232	663	436	31	15
38	Upper Chindwin	4	1	...	591	145	253	59	10	4
	Eastern States	59	...	7	...	4	...	7,090	4,532	2,621	2,334	990	340
39	Northern Shan States	35	...	2	...	4	...	2,970	292	803	756	306	7
40	Southern Shan States	24	...	5	3,899	4,185	1,736	1,485	641	325
41	Karenni	221	55	82	93	43	8

PART II.—Details by Districts—contd.

CLASS D.—SUB-CLASS IX.—PERSONS LIVING ON THEIR INCOME.						CLASS D.—SUB-CLASS X.—DOMESTIC SERVICE.						
Order 50.—Persons living principally on their income.						Order 51.—Domestic service.						
Total of Sub-Class IX and Order 50.						Total of Sub-Class X and Order 51.						
Group 185.—All persons without an occupation but receiving an income who are not included in Group 1.						Groups 186 and 187.						
Total earners (Principal occupation).		Total working dependants.		Total following occupation as subsidiary to other.		Total earners (Principal occupation).		Total working dependants.		Total following occupation as subsidiary to other.		
Males. 995	Females. 996	Males. 997	Females. 998	Males. 999	Females. 1000	Males. 1001	Females. 1002	Males. 1003	Females. 1004	Males. 1005	Females. 1006	Serial No.
5,365	1,618	82	102	869	165	33,507	7,628	1,094	2,460	114	52	
5,071	1,531	80	100	831	161	32,048	7,277	968	2,433	85	52	
223	28	13	...	19	1	1,455	454	163	88	2	...	
139	19	11	...	14	...	1,299	418	161	87	1	...	1
19	...	1	25	2	2
37	4	5	...	21	14	...	1	1	...	3
28	5	1	1	110	20	2	4
1,730	697	20	34	301	64	17,301	3,110	202	383	10	8	
1,151	498	3	4	256	40	13,762	2,178	50	8	1	...	5
139	78	5	11	14	6	484	159	55	13	3	...	6
105	15	...	1	5	2	498	186	7	33	2	...	7
103	30	4	1	12	10	752	177	28	113	1	...	8
145	33	4	1	2	3	1,341	264	27	107	...	8	9
87	43	4	16	12	3	464	146	35	109	3	...	10
407	160	9	16	91	21	2,260	676	186	439	6	...	
142	59	2	8	33	11	682	248	128	323	2	...	11
88	28	3	...	8	...	239	168	14	13	2	...	12
74	11	1	1	25	10	528	92	3	11	13
45	25	...	4	258	109	22	64	2	...	14
58	37	3	3	25	...	553	59	19	28	15
574	278	16	24	111	35	2,576	1,093	87	730	33	11	
15	5	...	33	13	16
107	47	...	8	14	4	318	135	10	108	8	10	17
182	87	5	8	41	16	1,035	414	13	125	12	...	18
68	47	...	2	4	1	231	348	40	433	6	...	19
64	36	2	1	6	3	193	46	7	52	1	...	20
138	61	9	5	41	11	766	137	17	12	6	1	21
470	59	5	3	116	11	2,421	391	130	274	11	22	
100	10	12	3	199	54	4	4	1	...	22
81	3	1	1	11	...	266	85	16	49	23
172	32	2	...	28	7	1,432	153	41	35	6	1	24
95	14	2	2	14	1	412	89	63	182	4	...	25
22	51	...	112	10	6	4	...	21	26
746	214	5	17	81	7	3,490	904	113	85	5	...	
469	149	4	12	47	4	2,257	526	25	23	1	...	27
241	121	3	6	22	4	814	290	18	21	
62	10	...	1	13	2	182	44	1	9	28
59	5	...	2	5	...	383	178	6	3	2	...	29
58	24	...	1	4	...	210	60	31	17	1	...	30
98	26	1	1	12	1	458	96	50	33	1	...	31
921	95	12	6	112	22	2,545	649	87	434	18	11	
66	1	...	1	4	...	317	40	12	5	3	1	32
330	14	2	...	18	4	556	42	10	152	2	...	33
98	12	5	...	30	...	376	293	26	114	6	...	34
105	22	12	3	256	98	13	127	2	4	35
84	11	...	1	12	4	373	35	22	23	5	...	36
158	27	...	3	29	9	287	117	3	13	...	6	37
80	8	5	1	7	2	380	24	1	38
294	87	2	2	38	4	1,459	351	126	27	29	...	
65	28	2	2	19	2	602	100	50	23	11	...	39
228	59	19	2	793	247	76	4	18	...	40
1	64	4	41

IMPERIAL TABLE X.—Occupation or Means of Livelihood.

District or State.			CLASS D.—SUB-CLASS X.—DOMESTIC SERVICE—concl'd.						CLASS D.—					
			Order 51.—Domestic service—concl'd.						Order 52.—					
			Group 187.—Other domestic servants (except sweepers).						Total of Sub-Class XI and Order 52 Groups 188 to 191.					
			Total earners (Principal occupation).		Total working dependants.		Total following occupation as subsidiary to other.		Total earners (Principal occupation).		Total working dependants.		Total following occupation as subsidiary to other.	
1			Males. 1007	Females. 1008	Males. 1009	Females. 1010	Males. 1011	Females. 1012	Males. 1013	Females. 1014	Males. 1015	Females. 1016	Males. 1017	Females. 1018
Serial No.														
	Provincial Total	...	31,579	7,628	1,087	2,460	88	52	40,856	9,531	2,180	2,354	1,232	390
	Divisional Burma	...	30,161	7,277	962	2,433	61	52	35,639	5,487	1,225	1,613	337	59
	<i>Arakan Division</i>	...	1,450	454	163	88	2	...	5,204	274	168	107	7	2
1	Akyab	...	1,296	418	161	87	1	...	4,137	173	108	47	5	2
2	Arakan Hill Tracts	...	25	2
3	Kyaukpadaung	...	21	14	...	1	1	...	645	101	51	60	2	...
4	Sandoway	...	108	20	2	422	...	9
	<i>Pegu Division</i>	...	15,731	3,110	200	383	1	8	14,194	1,171	279	457	60	20
5	Rangoon Town	...	12,269	2,178	49	8	1	...	6,732	128	6	...	16	...
6	Pegu	...	458	159	54	13	2,067	214	79	93	34	2
7	Tharrawaddy	...	488	186	7	33	333	93	24	63	...	13
8	Hanthawaddy	...	725	177	28	113	1,161	120	95	37	6	1
9	Insein	...	1,330	264	27	107	...	8	3,122	139	9	83	1	...
10	Prome	...	461	146	35	109	779	477	66	181	3	10
	<i>Irrawaddy Division</i>	...	2,155	676	183	439	5	...	4,733	693	226	236	32	4
11	Bassein	...	598	248	128	323	1	...	2,057	205	84	80	1	4
12	Henzada	...	239	168	14	13	2	...	564	241	27	99	3	...
13	Myaungmya	...	516	92	...	11	540	9	22	...	3	...
14	Maubin	...	255	109	22	64	2	...	908	187	44	21	9	...
15	Pyawbôn	...	547	59	19	28	664	51	49	36	16	...
	<i>Tenasserim Division</i>	...	2,506	1,093	86	730	31	11	3,631	459	148	43	82	1
16	Salween	...	33	13	21
17	Thaïlôn	...	309	135	10	108	8	10	910	175	23	7	26	1
18	Amherst	...	993	414	13	125	10	...	1,585	78	34	30	12	...
19	Tavoy	...	216	348	40	433	6	...	533	113	24	1	27	...
20	Mergui	...	192	46	7	52	1	...	224	83	2	5	17	...
21	Toungoo	...	763	137	16	12	6	1	358	10	65
	<i>Magwe Division</i>	...	2,380	391	130	274	6	22	1,827	886	210	361	83	4
22	Thayetmyo	...	195	54	4	4	1	...	521	159	93	80	6	...
23	Minbu	...	259	85	16	49	266	94	45	69	33	...
24	Magwe	...	1,413	153	41	35	4	1	613	482	34	115	23	1
25	Pakôkku	...	401	89	63	182	1	...	410	151	38	97	20	3
26	Chin Hills	...	112	10	6	4	...	21	17	1	...
	<i>Mandalay Division</i>	...	3,441	904	113	85	5	...	4,346	1,619	97	339	19	10
27	Mandalay	...	2,241	526	25	23	1	...	2,139	899	28	199	2	1
	<i>Mandalay City</i>	...	806	290	18	21	1,251	627	18	167	1	1
28	Kyaukse	...	180	44	1	9	299	248	12	19	4	...
29	Meiktila	...	376	178	6	3	2	...	697	159	...	25	5	...
30	Myingyan	...	195	60	31	17	1	...	162	12	6	1	3	...
31	Yamethin	...	449	96	50	33	1	...	1,049	301	51	95	5	9
	<i>Sagaing Division</i>	...	2,498	649	87	434	11	11	1,704	385	97	70	54	12
32	Bhamo	...	290	40	12	5	2	1	211	11	2	2	25	...
33	Myitkyina	...	550	42	10	152	145	53	...	8
34	Shwebo	...	376	293	26	114	4	...	494	67	55	36	11	...
35	Sagaing	...	254	98	13	127	2	4	270	19	3	1	8	...
36	Katha	...	367	35	22	23	3	...	129	34	28	10	5	10
37	Lower Chindwin	...	282	117	3	13	...	6	324	88	7	10	2	...
38	Upper Chindwin	...	379	24	1	131	113	2	3	3	2
	Eastern States	...	1,418	351	125	27	27	...	5,217	4,044	955	741	695	331
39	Northern Shan States	...	592	100	50	23	11	...	2,302	161	360	89	276	5
40	Southern Shan States	...	762	247	75	4	16	...	2,761	3,832	531	565	579	318
41	Karenni	...	64	4	154	51	64	87	40	8

PART II.—Details by Districts—contd.

SUB-CLASS XI.—INSUFFICIENTLY DESCRIBED OCCUPATIONS.

General terms which do not indicate a definite occupation.

Group 188.—Manufacturers, business men and contractors otherwise unspecified.						Group 189.—Cashiers, accountants, book-keepers and other clerical employees in unspecified industries or trades.						Group 190.—Mechanics otherwise unspecified.					
Total earners (Principal occupation).		Total working dependants.		Total following occupation as subsidiary to other.		Total earners (Principal occupation).		Total working dependants.		Total following occupation as subsidiary to other.		Total earners (Principal occupation).		Total working dependants.		Total following occupation as subsidiary to other.	
Males.	Females.	Males.	Females.	Males.	Females.	Males.	Females.	Males.	Females.	Males.	Females.	Males.	Females.	Males.	Females.	Males.	Females.
1019	1020	1021	1022	1023	1024	1025	1026	1027	1028	1029	1030	1031	1032	1033	1034	1035	1036
1,469	18	40	4	52	...	6,570	59	89	5	109	...	1,001	...	13	...	24	...
1,391	18	40	4	47	...	6,373	59	74	5	35	...	977	...	12	...	24	...
32	315	1	2	...	1	...	25
11	236	1	2	...	1	...	13
5	24	10
16	55	2
612	11	36	...	7	...	2,440	32	14	3	3	...	505	...	4	...	3	...
154	5	3	...	820	5	1	375	...	3	...	2	...
272	4	33	...	1	...	483	7	11	1	3	...	40
1	2	1
87	1	...	237	1	33	...	1
52	2	1	...	1	...	778	19	...	2	52
46	...	2	...	1	...	120	...	2	4	1	...
176	1	9	...	1,171	2	21	...	2	...	120	...	1	...	1	...
35	2	...	377	2	9	...	1	...	25
28	2	...	256	...	1	31
86	1	2	...	192	...	1	...	1	...	40
12	114	2
15	5	...	232	...	10	22	...	1	...	1	...
87	2	...	907	6	20	...	10	...	127	...	1	...	6	...
1	3	1
5	212	4	1	...	4	...	28	...	1
24	340	2	3	...	3	...	26	2	...
47	1	...	195	...	2	...	3	...	48
7	1	...	88	5	4	...
3	69	...	14	19
126	3	3	4	18	...	351	4	6	2	8	...	25	...	5	...	8	...
26	1	3	...	3	...	132	2	2	...	8	...	4
2	11	...	4	4	1	...
93	2	...	4	15	...	84	2	1	...	6	...	1
1	115	2	2	...	5	...	7	7	...
4	9
236	2	6	...	897	9	8	...	2	...	135	...	1	...	3	...
141	2	517	4	7	66	1	...
46	2	153	2	52	1	...
3	2	...	1	1	...	1
38	2	...	153	4	1	...	27
6	41	8	...	1	...	1	...
48	2	...	185	1	1	33	1	...
122	1	1	...	5	...	292	5	3	...	9	...	40	3	...
1	1	2
...
80	...	1	...	2	...	136	1	6	...	12	3	...
18	1	1	...	63	1	3	...	3	...	20
...
11	2	...	56	4
12	36	3	2
78	5	...	197	...	15	...	74	...	24	...	1
46	4	...	66	...	5	...	17	...	12
27	1	...	125	...	10	...	57	...	6	...	1
5	6	6

Serial No.

1
2
3
45
6
7
8
9
1011
12
13
14
1516
17
18
19
20
2122
23
24
25
2627
28
29
30
3132
33
34
35
36
37
3839
40
41

IMPERIAL TABLE X.—Occupation or Means of Livelihood.

District or State.		CLASS D.—SUB-CLASS XI.—INSUFFICIENTLY DESCRIBED OCCUPATIONS—concl'd.						CLASS D.—						
		Order 52.—General terms which do not indicate a definite occupation—concl'd.						Total of Sub-Class XII. Orders 53 to 55.						
		Group 191. Labourers and workmen otherwise unspecified.												
		Total earners (Principal occupation).		Total working dependants.		Total following occupation as subsidiary to other.		Total earners (Principal occupation).		Total working dependants.		Total following occupation as subsidiary to other.		
1		Males. 1037	Females. 1038	Males. 1039	Females. 1040	Males. 1041	Females. 1042	Males. 1043	Females. 1044	Males. 1045	Females. 1046	Males. 1047	Females. 1048	
Serial No.	Provincial Total	...	31,816	9,454	2,038	2,345	1,047	390	199	203	18,631	6,114	43	5
	Divisional Burma	...	26,898	5,410	1,099	1,604	231	59	79	153	17,093	4,550	15	...
	Arakan Division	...	4,832	273	166	107	6	2	2	113	690	711	2	...
1	Akyab	...	3,877	172	106	47	4	2	1	111	424	667
2	Arakan Hill Tracts	9	2
3	Kyaukpyu	...	606	101	51	60	2	...	1	...	153	34	2	...
4	Sandoway	...	349	...	9	2	104	8
	Pegu Division	...	10,637	1,128	225	454	47	26	48	33	5,239	300	2	...
5	Rangoon Town	...	5,383	118	2	...	11	...	39	22	2,764	158
6	Pegu	...	1,272	203	35	92	30	2	...	8	60	63
7	Tharrawaddy	...	329	93	24	63	...	13	4	2	659	13	1	...
8	Hanthawaddy	...	804	119	94	37	5	1	2	...	121	96
9	Insein	...	2,240	118	8	81	1	1,198	16
10	Prome	...	609	477	62	181	1	10	3	...	437	14	1	...
	Irrawaddy Division	...	3,266	690	204	236	20	4	8	1	963	262	2	...
11	Bassein	...	1,620	203	75	80	...	4	1	...	333	75	1	...
12	Henzada	...	249	241	26	99	1	164	56	1
13	Myaungmya	...	222	8	21	4	1	80	33
14	Maubin	...	780	187	44	21	9	313	50
15	Pyapön	...	395	51	38	36	10	...	3	...	73	48
	Tenasserim Division	...	2,510	453	127	43	64	1	6	2	3,642	268	7	...
16	Salween	...	16	2
17	Thatön	...	665	171	21	7	22	1
18	Amherst	...	1,195	76	31	30	7	...	2	...	1,776	39	1	...
19	Tavoy	...	243	113	22	1	23	...	4	...	954	172	6	...
20	Mergui	...	124	83	2	5	12	129
21	Toungoo	...	267	10	51	2	...	4	3
	Magwe Division	...	1,325	879	196	355	49	4	2	2	2,231	931	1	...
22	Thayetmyo	...	355	156	86	80	1	867	52	1	...
23	Minbu	...	249	94	41	69	32	513	530
24	Magwe	...	430	480	33	109	7	1	532	93
25	Paköku	...	287	149	36	97	8	3	2	...	313	237
26	Chin Hills	...	4	1	6	19
	Mandalay Division	...	3,078	1,608	88	339	8	10	11	2	2,611	949
27	Mandalay	...	1,415	893	21	199	1	1	7	1	1,435	450
	Mandalay City	...	1,000	623	18	167	...	1	7	1	1,239	226
28	Kyaukse	...	294	248	12	19	1	162	257
29	Meiktila	...	479	155	...	25	2	...	4	1	54	100
30	Myingyan	...	107	12	5	1	2	845	116
31	Yaméthin	...	783	300	50	95	2	9	115	26
	Sagaing Division	...	1,250	379	93	70	37	12	2	...	1,717	1,059	1	...
32	Bhamo	...	207	11	2	2	25	147	23
33	Myitkyina	...	145	53	...	8	62	41	1	...
34	Shwebo	...	266	66	54	36	372	272
35	Sagaing	...	169	17	...	1	4	...	1	...	103	143
36	Katha	...	129	34	28	10	5	10	135	125
37	Lower Chindwin	...	253	88	7	10	1	...	653	410
38	Upper Chindwin	...	81	110	2	3	3	2	245	55
	Eastern States	...	4,918	4,044	939	741	816	331	120	50	1,538	1,564	28	5
39	Northern Shan States	...	2,178	161	355	89	255	5	1	3	391	642
40	Southern Shan States	...	2,603	3,832	520	565	521	318	117	47	1,129	916
41	Karenni	...	137	51	64	87	40	8	2	...	18	6	25	5

PART II.—Details by Districts—concluded.

SUB-CLASS XII.—UNPRODUCTIVE.

Order 53.—Inmates of jails, asylums and almshouses.						* Order 54.—Beggars, vagrants, prostitutes.						Order 55.—Other unclassified non-productive industries.					
Total of Order 53.						Total of Order 54.						Total of Order 55.					
Group 192.—Inmates of jails, asylums and almshouses.						Groups 193 and 194.						Group 195.—Other unclassified non-productive industries.					
Total earners (Principal occupation).		Total working dependants.		Total following occupation as subsidiary to other.		Total earners (Principal occupation).		Total working dependants.		Total following occupation as subsidiary to other.		Total earners (Principal occupation).		Total working dependants.		Total following occupation as subsidiary to other.	
Males.	Females.	Males.	Females.	Males.	Females.	Males.	Females.	Males.	Females.	Males.	Females.	Males.	Females.	Males.	Females.	Males.	Females.
1049	1050	1051	1052	1053	1054	1055	1056	1057	1058	1059	1060	1061	1062	1063	1064	1065	1066
...	...	13,041	220	15	143	5,558	5,885	3	...	184	60	32	9	40	5
...	...	12,646	218	15	139	4,440	4,330	3	...	64	14	7	2	12	...
...	...	227	113	463	711	2	2	...
...	111	424	667	1
...	9	2
...	...	129	24	34	1	2	...
...	...	98	2	6	8
...	...	4,440	38	5	21	795	322	1	...	43	12	4	...	1	...
...	...	2,282	38	1	10	482	120	38	12
...	...	5	8	55	63
...	...	635	2	2	24	13	2	1	...
...	...	2	119	96	2
...	...	1,134	1	60	16	4
...	...	382	2	...	55	14	1	...	1
...	...	677	37	6	1	286	225	2	2	...
...	...	249	20	84	55	1	1	...
...	...	132	12	32	44	1	...
...	3	1	80	33	1
...	...	295	5	18	45
...	...	1	3	...	72	48
...	...	3,332	42	2	308	225	2	...	6	...	2	1	5	...
...	2
...	...	1,706	1	69	38	1	1
...	...	760	26	193	145	1	...	2	...	1	1	5	...
...	...	120	9	4
...	...	746	15	4	3
...	...	746	15	2	31	39
...	...	1,351	27	2	2	880	904	1	...
...	...	800	16	67	36	1	...
...	...	94	419	530
...	...	452	11	80	82
...	...	5	2	2	308	237
...	6	19
...	...	1,876	55	1	...	734	893	10	2	1	1
...	...	1,106	36	328	414	7	1	1
...	...	1,106	36	132	190	7	1	1
...	162	257
...	1	...	54	99	3	1	...	1
...	...	736	19	109	97
...	...	34	81	26
...	...	743	19	1	...	974	1,050	1	1	...
...	...	124	23	23
...	...	2	60	41	1	...
...	...	143	229	272
...	1	...	103	143
...	...	54	81	125
...	...	420	19	233	391	1
...	245	55
...	...	395	2	4	1,118	1,555	120	46	25	7	28	5
...	...	27	3	364	642	1
...	...	353	2	1	751	907	117	46	25	7	25	5
...	...	15	3	6	2	3	...

*The figures in columns 1055 and 1056 represent procurers and prostitutes (Group 194) ; the figures in columns 1057, 1058 and 1059 represent beggars and vagrants (Group 193).

IMPERIAL TABLE XI.

Occupations by Race.

NOTES 1. In this table account is taken only of principal occupations. The scheme of occupational classification is given in detail in Part I of Imperial Table X.

2. "Other Indigenous Races" includes all races of Groups A to O, except Burmese, while "Other Races" includes races in Group Z (see Part I of Imperial Table XVII for the racial classification).

3. In Part I of the table figures are given for classes and sub-classes for selected *Natural Divisions* (see Note 4 below); in Part II figures are given for orders and selected groups but separate figures are not given for natural divisions, except in the case of groups 1, 5, 6 and 7.

4. The province is divided into the *Burman, Chin, Salween and Shan Natural Divisions*; and the Burman division is subdivided into the *Delta, Coast, Centre and North* subdivisions. The districts and states included in each of these natural divisions and subdivisions are as follows:—

BURMAN.

<i>Delta.</i>	<i>Coast.</i>	<i>Centre.</i>	<i>North.</i>
Rangoon.	Akyab.	Prome.	Bhamo.
Insein.	Kyaukpyu.	Thayetmyo.	Myitkyina.
Hanthawaddy.	Sandoway.	Pakòkku.	Katha.
Tharrawaddy.	Amherst.	Minbu.	Upper Chindwin.
Pegu.	Tavoy.	Magwe.	
Bassein.	Mergui.	Mandalay.	
Henzada.		Kyaukse	
Myaungmya.		Meiktila.	
Maubin.		Yamèthin.	
Pyapôn.		Myingyan.	
Toungoo.		Shwebo.	
Thatôn.		Sagaing.	
		Lower Chindwin.	

CHIN.

Chin Hills.
Arakan Hill Tracts.

SALWEEN.

Salween.
Karenni.

SHAN.

Northern Shan States.
Southern Shan States.

Further particulars of these natural divisions are given in Chapter I of the Report volume.

5. In Provincial Table VI *male earners* have been classified by race and "economic function."

IMPERIAL TABLE XI.—Occupations by Race.

Occupational Class or Sub-class and Natural Division.	All Races.			Burmese.		Other Indigenous Races.		Chinese.	
	Earners and working dependants.			Earners and working dependants.		Earners and working dependants.		Earners and working dependants.	
	Total.	Males.	Females.	Males.	Females.	Males.	Females.	Males.	Females.
1	2	3	4	5	6	7	8	9	10
ALL OCCUPATIONS	6,211,037	4,251,771	1,959,266	2,273,281	1,195,317	1,285,346	708,166	83,691	8,522
Burman	5,331,480	3,696,849	1,634,631	2,262,978	1,192,576	789,258	389,567	59,371	5,913
<i>Delta</i>	2,340,537	1,642,416	698,121	951,162	495,693	297,376	173,841	38,900	3,724
<i>Coast</i>	699,425	524,133	175,292	39,545	15,437	342,297	146,383	8,533	1,193
<i>Centre</i>	1,984,301	1,311,842	672,459	1,193,887	649,038	32,129	14,514	6,441	491
<i>North</i>	307,217	218,458	88,759	78,384	32,408	117,456	54,829	5,497	505
Chin	113,154	55,997	57,157	44	8	54,900	57,070	18	...
Salween	49,444	32,736	16,708	845	109	29,802	16,551	246	11
Shan	716,959	466,189	250,770	9,414	2,624	411,386	244,978	24,056	2,598
CLASSES.									
A. Production of Raw Materials ...	4,360,861	3,113,890	1,246,971	1,746,702	718,248	1,143,627	505,700	22,636	2,678
Burman	3,688,791	2,661,360	1,027,431	1,742,062	717,034	717,523	289,620	9,618	816
<i>Delta</i>	1,605,963	1,120,009	485,954	746,869	324,485	281,224	150,089	3,395	378
<i>Coast</i>	512,813	410,762	102,051	27,938	7,364	301,732	88,003	3,939	235
<i>Centre</i>	1,327,787	954,617	373,170	906,066	364,050	27,541	7,209	265	11
<i>North</i>	242,228	175,972	66,256	61,189	21,135	107,026	44,319	2,019	192
Chin	109,464	53,997	55,467	11	1	53,795	55,393
Salween	43,788	28,839	14,949	382	28	27,250	14,901	89	...
Shan	518,818	369,694	149,124	4,247	1,185	345,059	145,786	12,929	1,862
B. Preparation and supply of material substances.	1,443,679	764,952	658,727	349,778	446,854	71,195	186,003	54,444	5,197
Burman	1,293,788	731,360	562,428	345,891	445,535	41,531	91,730	45,744	4,662
<i>Delta</i>	580,212	384,569	195,643	136,464	161,445	7,904	20,856	33,136	3,026
<i>Coast</i>	146,714	79,636	67,078	6,889	7,288	25,778	54,411	4,176	892
<i>Centre</i>	518,979	239,924	279,055	190,769	266,429	1,711	6,812	5,609	449
<i>North</i>	47,883	27,231	20,652	11,769	10,373	6,138	9,651	2,823	295
C. Public Administration and Liberal Arts.	274,573	251,015	23,558	144,551	15,628	60,028	5,662	2,039	112
Burman	233,892	212,214	21,678	143,215	15,531	25,670	3,976	1,620	105
<i>Delta</i>	94,616	86,634	7,982	53,462	4,777	7,005	1,719	1,102	65
<i>Coast</i>	22,844	20,536	2,308	3,536	395	12,588	1,655	192	32
<i>Centre</i>	103,637	93,264	10,373	81,897	9,810	2,553	180	195	6
<i>North</i>	12,795	11,780	1,015	4,320	549	3,524	422	131	2
D. Miscellaneous	131,824	101,914	30,010	32,250	14,587	10,496	10,781	4,572	535
Burman	115,009	91,915	23,094	31,810	14,476	4,534	4,241	2,389	330
<i>Delta</i>	59,746	51,204	8,542	14,367	4,986	1,243	1,177	1,267	255
<i>Coast</i>	17,054	13,199	3,855	1,182	390	2,199	2,314	226	34
<i>Centre</i>	33,898	24,037	9,861	15,155	8,749	524	313	372	25
<i>North</i>	4,311	3,475	836	1,106	351	768	437	524	16
SUB-CLASSES.									
I.—Exploitation of animals and vegetation.	4,321,356	3,077,517	1,243,839	1,734,257	716,661	1,139,007	504,315	18,802	2,634
Burman	3,657,358	2,632,804	1,024,554	1,729,833	715,459	713,298	288,441	7,142	792
<i>Delta</i>	1,605,556	1,119,651	485,905	746,697	324,444	281,208	150,081	3,382	378
<i>Coast</i>	507,420	405,830	101,590	27,636	7,327	300,135	87,656	2,336	231
<i>Centre</i>	1,308,723	936,636	372,087	896,104	362,990	27,473	7,208	227	11
<i>North</i>	235,659	170,687	64,972	59,396	20,698	104,482	43,496	1,197	172
Shan	511,933	363,050	148,883	4,038	1,173	344,821	145,589	11,616	1,842
II.—Exploitation of minerals ...	39,505	36,373	3,132	12,445	1,587	4,620	1,385	3,834	44
Burman	31,433	28,556	2,877	12,229	1,575	4,225	1,179	2,476	24
<i>Delta</i>	407	358	49	172	41	16	8	13	...
<i>Coast</i>	5,393	4,932	461	302	37	1,597	347	1,603	4
<i>Centre</i>	19,064	17,981	1,083	9,962	1,060	68	1	38	...
<i>North</i>	6,569	5,285	1,284	1,793	437	2,544	823	822	20
Shan	6,885	6,644	241	209	12	238	197	1,313	20

PART I.—Details for Classes and Sub-classes by Natural Divisions.

Indians born in Burma.		Indians born outside Burma.		Indo-Burman Races.		European and allied races.		Anglo-Indians.		Other Races.	
Earners and working dependants.		Earners and working dependants.		Earners and working dependants.		Earners and working dependants.		Earners and working dependants.		Earners and working dependants.	
Males.	Females.	Males.	Females.	Males.	Females.	Males.	Females.	Males.	Females.	Males.	Females.
11	12	13	14	15	16	17	18	19	20	21	22
84,418	13,739	469,681	18,668	42,923	12,762	6,587	703	4,679	1,239	1,165	90
83,485	13,579	447,195	18,283	42,632	12,695	6,261	660	4,518	1,269	1,151	89
29,118	6,834	309,038	13,650	8,672	2,887	3,876	441	3,330	974	944	77
47,561	5,610	64,098	2,288	21,263	4,177	395	57	353	140	88	7
5,581	971	58,956	1,657	12,169	5,491	1,829	141	747	152	103	4
1,225	164	15,103	688	528	140	161	21	88	3	16	1
122	41	896	38	4	...	9	...	4
44	5	1,757	26	20	6	20	...	2
767	114	19,833	321	267	61	297	43	155	30	14	1
60,062	7,706	114,516	8,676	25,066	3,911	866	20	340	26	75	6
59,850	7,622	106,166	8,387	25,028	3,901	749	19	292	26	72	6
15,970	3,828	69,657	6,366	2,671	776	123	10	91	17	9	5
42,190	3,561	18,273	1,185	16,506	1,699	86	...	48	3	50	1
1,201	144	13,192	324	5,764	1,417	457	9	123	6	8	...
489	89	5,044	512	87	9	83	...	30	...	5	...
40	37	151	36
15	1	1,088	18	7	1	7	...	1
157	46	7,111	235	31	9	110	1	47	...	3	...
17,375	4,464	272,825	7,844	13,273	7,938	2,745	89	2,523	296	794	42
16,933	4,412	262,298	7,775	13,088	7,895	2,627	86	2,458	292	790	41
9,659	2,254	188,122	5,886	4,588	1,825	2,094	70	1,896	247	706	34
3,896	1,445	35,089	869	3,434	2,140	195	3	161	26	18	4
2,991	655	33,384	874	4,719	3,805	313	12	371	17	57	2
387	58	5,703	146	347	125	25	1	30	2	9	1
3,035	187	34,846	367	2,545	153	2,652	539	1,305	862	214	28
2,856	184	32,282	366	2,506	151	2,581	501	1,275	836	209	28
1,392	120	20,250	287	812	53	1,455	321	995	614	161	26
665	17	2,527	15	830	37	81	52	98	105	19	...
510	41	6,126	52	799	57	1,000	109	156	116	28	2
289	6	3,379	12	65	4	45	19	26	1	1	...
3,946	1,382	47,694	1,781	2,039	760	324	55	511	115	82	14
3,846	1,361	46,449	1,755	2,010	748	304	54	493	115	80	14
2,097	632	31,009	1,111	601	233	204	40	348	96	68	12
810	587	8,209	219	493	301	33	2	46	6	1	2
879	131	6,254	407	887	212	59	11	9	13	10	...
60	11	977	18	29	2	8	1	2	...	1	...
59,666	7,700	100,259	8,583	24,951	3,906	316	12	190	22	69	6
59,468	7,616	97,604	8,309	24,920	3,897	292	12	180	22	67	6
15,959	3,828	61,539	6,366	2,665	776	105	10	87	17	9	5
42,163	3,557	16,972	1,117	16,462	1,698	40	...	37	3	49	1
874	143	6,127	315	5,708	1,416	86	2	33	2	4	...
472	88	4,966	511	85	7	61	...	23	...	5	...
146	46	2,370	225	24	8	24	...	9	...	2	...
396	6	14,257	93	115	5	550	8	150	4	6	...
382	6	8,562	78	108	4	457	7	112	4	5	...
11	...	118	...	6	...	18	...	4
27	4	1,301	68	44	1	46	...	11	...	1	...
327	1	7,065	9	56	1	371	7	90	4	4	...
17	1	78	1	2	2	22	...	7
11	...	4,741	10	7	1	86	1	38	...	1	...

IMPERIAL TABLE XI.—Occupations by Race.

Occupational Class or Sub-class and Natural Division.	All Races.			Burmese.		Other Indigenous Races.		Chinese.	
	Earners and working dependants.			Earners and working dependants.		Earners and working dependants.		Earners and working dependants.	
	Total.	Males.	Females.	Males.	Females.	Males.	Females.	Males.	Females.
1	2	3	4	5	6	7	8	9	10
III.—Industry ...	664,376	309,399	354,977	165,030	211,658	26,602	133,705	13,664	1,769
Burman ...	567,820	289,036	278,784	163,545	211,226	16,488	58,230	10,750	1,533
Delta ...	203,706	137,794	65,912	54,455	48,124	3,044	12,320	8,078	993
Coast ...	67,024	30,142	36,882	3,430	2,487	10,825	32,278	1,210	348
Centre ...	277,362	113,509	163,853	101,617	156,143	858	6,111	1,071	115
North ...	19,728	7,591	12,137	4,043	4,472	1,761	7,516	391	77
IV.—Transport ...	222,055	209,384	12,671	79,463	10,402	17,437	1,088	5,776	13
Burman ...	205,816	194,009	11,807	78,068	10,264	10,084	388	2,024	7
Delta ...	100,650	98,766	1,884	27,535	1,105	1,555	109	745	3
Coast ...	23,097	22,653	444	1,866	40	5,837	143	281	2
Centre ...	72,134	63,044	9,090	45,084	8,828	397	49	273	1
North ...	9,935	9,546	389	3,583	291	2,295	87	725	1
V.—Trade ...	557,248	286,169	291,079	105,285	224,794	27,156	51,210	35,004	3,415
Burman ...	520,152	248,315	271,837	104,278	224,045	14,959	33,112	32,970	3,122
Delta ...	275,856	148,009	127,847	54,474	112,216	3,305	8,427	24,313	2,030
Coast ...	56,593	26,841	29,752	1,593	4,761	9,116	21,990	2,685	542
Centre ...	169,483	63,371	106,112	44,068	101,458	456	647	4,265	333
North ...	18,220	10,094	8,126	4,143	5,610	2,082	2,048	1,707	217
VI.—Public Force ...	30,816	30,812	4	9,647	3	4,893	...	89	...
Burman ...	27,931	27,927	4	9,532	3	4,068	...	81	...
Delta ...	10,696	10,692	4	4,510	3	788	...	25	...
Coast ...	2,550	2,550	...	421	...	1,161	...	4	...
Centre ...	10,778	10,778	...	4,262	...	1,458	...	5	...
North ...	3,907	3,907	...	339	...	661	...	47	...
VII.—Public Administration ...	44,867	44,479	388	16,863	140	11,334	97	571	1
Burman ...	36,050	35,751	299	16,568	139	3,633	10	257	1
Delta ...	20,566	20,389	177	7,479	32	959	6	149	1
Coast ...	3,693	3,688	5	522	1	1,853	3	42	...
Centre ...	9,913	9,799	114	7,888	105	148	...	49	...
North ...	1,878	1,875	3	679	1	673	1	17	...
VIII.—Professions and Liberal Arts ...	198,890	175,724	23,166	118,041	15,485	43,801	5,585	1,379	111
Burman ...	169,911	148,536	21,375	117,115	15,389	17,969	3,966	1,282	104
Delta ...	63,354	55,553	7,801	41,473	4,742	5,258	1,713	928	64
Coast ...	16,601	14,298	2,303	2,593	394	9,574	1,652	146	32
Centre ...	82,946	72,687	10,259	69,747	9,705	947	180	141	6
North ...	7,010	5,998	1,012	3,302	548	2,190	421	67	2
IX.—Persons living on their income ...	7,167	5,447	1,720	2,557	940	584	229	120	55
Burman ...	6,725	5,094	1,631	2,525	935	486	155	115	51
Delta ...	3,298	2,329	969	1,106	578	113	39	82	41
Coast ...	746	537	209	85	26	289	107	17	4
Centre ...	2,077	1,661	416	1,210	311	19	1	6	4
North ...	604	567	37	124	20	65	8	10	2
X.—Domestic service ...	44,689	34,601	10,088	7,523	5,207	1,960	2,885	1,443	281
Burman ...	42,521	32,840	9,681	7,308	5,179	1,266	2,562	1,183	257
Delta ...	25,306	20,561	4,745	3,175	2,634	283	750	632	200
Coast ...	5,070	3,112	1,958	192	216	472	1,531	123	29
Centre ...	10,153	7,496	2,657	3,476	2,251	79	62	210	18
North ...	1,992	1,671	321	465	78	432	219	218	10
XI.—Insufficiently described occupations. ...	54,921	43,036	11,885	8,482	4,928	5,181	5,810	2,507	108
Burman ...	43,926	36,826	7,100	8,321	4,867	1,531	1,202	698	13
Delta ...	22,034	19,943	2,091	3,399	1,198	453	365	289	6
Coast ...	8,465	7,774	691	296	12	833	493	58	...
Centre ...	12,545	8,461	4,084	4,525	3,559	65	219	97	3
North ...	882	648	234	101	98	180	125	254	4
XII.—Unproductive ...	25,147	18,830	6,317	13,688	3,512	2,771	1,857	502	91
Burman ...	21,837	17,155	4,682	13,656	3,495	1,251	322	393	9
Delta ...	9,108	8,371	737	6,687	576	394	23	264	8
Coast ...	2,773	1,776	997	609	136	605	183	28	1
Centre ...	9,123	6,419	2,704	5,944	2,628	161	31	59	...
North ...	833	589	244	416	155	91	85	42	...

IMPERIAL TABLE XI.—Occupations by Race.

Occupational Sub-class, Order and Group.	All Races.			Burmese.		Other Indigenous Races.	
	Earners and working dependants.			Earners and working dependants.		Earners and working dependants.	
	Total.	Males.	Females.	Males.	Females.	Males.	Females.
1	2	3	4	5	6	7	8
Sub-Class I.—Exploitation of Animals and Vegetation.	4,321,356	3,077,517	1,243,839	1,734,257	716,661	1,139,007	504,315
Order 1.—Pasture and Agriculture ...	4,260,400	3,023,234	1,237,166	1,701,087	711,596	1,122,541	502,921
<i>SUB-ORDER 1(a).—ORDINARY CULTIVATION.</i> ...	4,009,135	2,844,835	1,164,300	1,628,212	688,374	1,050,519	457,177
<i>Group 1.—Non-cultivating proprietors taking rent in money or kind.</i>	70,212	38,845	31,367	24,130	22,075	12,245	8,243
Delta ...	22,925	13,550	9,375	8,509	6,177	3,942	2,947
Coast (Arakan portion) ...	7,701	3,957	3,744	699	686	2,490	2,500
Coast (Tenasserim portion) ...	3,147	1,897	1,250	127	77	1,621	1,089
Centre ...	29,912	14,844	15,068	14,092	14,583	343	336
North ...	2,116	1,291	825	675	535	591	288
<i>Group 5.—Cultivating owners.</i> ...	1,247,836	926,910	320,926	522,817	177,541	376,493	139,744
Delta ...	256,988	174,414	82,574	89,572	39,806	79,512	41,943
Coast (Arakan portion) ...	76,671	58,917	17,754	6,020	1,631	38,538	14,798
Coast (Tenasserim portion) ...	63,119	47,172	15,947	2,185	899	42,499	14,400
Centre ...	541,423	411,890	129,533	395,447	127,069	13,558	2,030
North ...	103,586	80,410	23,176	28,317	7,766	50,782	15,194
<i>Group 6.—Tenant cultivators.</i> ...	749,716	577,548	172,168	389,545	114,819	146,102	52,252
Delta ...	322,677	233,489	89,188	154,374	56,847	57,369	28,405
Coast (Arakan portion) ...	69,229	57,627	11,602	5,182	1,325	35,032	9,564
Coast (Tenasserim portion) ...	29,244	23,353	5,891	1,283	320	21,220	5,425
Centre ...	280,781	226,615	54,166	218,927	52,527	6,009	1,364
North ...	19,672	14,956	4,716	8,938	3,412	5,854	1,287
<i>Group 7.—Agricultural labourers.</i> ...	1,488,330	1,007,363	480,967	673,701	369,885	250,846	103,688
Delta ...	869,817	599,446	270,371	442,552	206,874	106,478	58,484
Coast (Arakan portion) ...	89,596	77,849	11,747	2,645	530	48,726	9,969
Coast (Tenasserim portion) ...	62,447	50,636	11,811	3,643	616	44,200	10,793
Centre ...	373,135	217,246	155,889	212,522	153,999	2,642	1,388
North ...	42,116	26,118	15,998	11,435	7,638	13,999	8,323
<i>SUB-ORDER 1(b).—CULTIVATION OF SPECIAL CROPS, FRUIT, ETC. (PLANTERS, MANAGERS, CLERKS AND LABOURERS).</i>	118,637	77,568	41,069	25,908	12,757	39,552	26,481
<i>Group 14.—Rubber</i> ...	6,866	5,457	1,409	508	468	1,317	473
<i>SUB-ORDER 1(c).—FORESTRY.</i> ...	52,728	44,045	8,683	27,944	3,704	14,111	4,942
<i>SUB-ORDER 1(d).—STOCK RAISING.</i> ...	78,088	55,908	22,180	18,841	6,683	18,137	13,591
<i>SUB-ORDER 1(e).—RAISING OF SMALL ANIMALS AND INSECTS.</i>	1,812	878	934	182	78	222	730
Order 2.—Fishing and Hunting ...	60,956	54,283	6,673	33,170	5,065	16,466	1,394
Sub-Class II.—Exploitation of Minerals.	39,505	36,373	3,132	12,445	1,587	4,620	1,385
Order 3.—Metallic minerals ...	12,480	11,911	569	369	49	1,476	407
Order 4.—Non-Metallic minerals ...	27,025	24,462	2,563	12,076	1,538	3,144	978
<i>Group 36.—Petroleum.</i> ...	17,603	17,271	332	9,299	308	76	2
Sub-Class III.—Industry.	664,376	309,399	354,977	165,030	211,658	26,602	133,705
Order 5.—Textiles ...	233,208	9,801	223,407	7,421	115,238	1,410	107,107
Order 6.—Hides, skins and hard materials from the animal kingdom.	437	365	72	194	52	14	14
Order 7.—Wood ...	102,061	76,224	25,837	49,343	19,081	11,583	6,506
<i>Group 54.—Sawyers.</i> ...	21,325	20,848	477	10,325	414	2,388	26
Order 8.—Metals ...	21,582	20,931	651	9,972	340	2,285	289
Order 9.—Ceramics ...	13,462	5,166	8,296	3,566	6,740	693	1,506
Order 10.—Chemical products properly so-called and analogous.	18,520	15,554	2,966	4,516	2,282	552	566
Order 11.—Food Industries ...	141,507	79,898	61,609	39,655	46,587	3,458	10,716
<i>Group 71.—Rice pounders and huskers and flour grinders.</i>	63,290	44,515	18,775	10,775	10,399	1,723	5,085
Order 12.—Industries of dress and the toilet ...	76,338	47,029	29,309	23,650	19,509	2,306	6,638
Order 13.—Furniture Industries ...	986	867	119	473	74	2	41
Order 14.—Building Industries ...	13,156	12,340	816	5,387	698	533	81
Order 15.—Construction of means of transport ...	6,580	6,507	73	2,914	56	318	10
Order 16.—Production and transmission of physical force	2,558	2,550	8	1,061	4	51	...
Order 17.—Miscellaneous and undefined Industries	33,981	32,167	1,814	16,878	997	3,397	231
<i>Group 100.—Scavengers and sweepers.</i> ...	7,742	7,078	664	248	117	25	20
Sub-Class IV.—Transport.	222,055	203,384	12,671	79,463	10,402	17,437	1,088
Order 18.—Transport by air ...	57	57	...	1
Order 19.—Transport by water ...	73,675	72,263	1,412	26,688	1,260	5,218	94
Order 20.—Transport by road ...	115,509	105,237	10,272	46,681	8,365	11,450	962

PART II.—Details for Orders and Selected Groups.

Chinese.		Indians born in Burma.		Indians born outside Burma.		Indo-Burman Races.		European and allied races.		Anglo-Indians.		Other Races.	
Earners and working dependants.		Earners and working dependants.		Earners and working dependants.		Earners and working dependants.		Earners and working dependants.		Earners and working dependants.		Earners and working dependants.	
Males.	Females.	Males.	Females.	Males.	Females.	Males.	Females.	Males.	Females.	Males.	Females.	Males.	Females.
9	10	11	12	13	14	15	16	17	18	19	20	21	22
18,802	2,634	59,666	7,700	100,259	8,583	24,951	3,906	316	12	190	22	69	6
18,327	2,624	59,089	7,643	97,798	8,525	23,866	3,817	311	12	184	22	31	6
14,419	1,977	54,114	6,800	75,498	6,467	21,935	3,474	66	9	66	19	6	3
310	58	630	434	927	95	574	437	17	7	9	15	3	3
216	38	165	66	590	60	105	63	11	7	9	14	3	3
2	...	426	350	103	20	237	187	1
55	15	18	13	15	7	60	49	1
19	...	19	5	195	7	172	137	4
2	...	1	...	21	1	...	1	1
1,989	256	11,243	1,563	6,750	697	7,596	1,120	9	1	12	4	1	...
486	49	913	278	3,522	349	395	145	6	1	8	3
...	...	9,503	946	1,090	70	3,766	309
254	31	606	295	518	31	1,106	291	1	...	3
37	...	89	16	460	44	2,296	373	2	...	1	1
173	43	117	17	991	154	30	2
634	46	16,213	2,128	20,395	2,363	4,647	559	2	1	10
442	29	3,826	1,555	16,924	2,209	543	142	1	1	10
...	...	12,169	477	2,795	102	2,448	134	1
124	10	122	78	200	14	404	44
5	1	80	16	349	19	1,245	239
43	1	15	2	101	14	5
1,780	245	25,893	2,607	46,168	3,202	8,965	1,340	2	...	7	...	1	...
902	52	9,867	1,596	38,323	3,002	1,315	363	2	...	7
1	...	15,149	865	5,926	118	5,402	265
294	6	674	129	769	30	1,056	237
24	1	132	8	741	21	1,185	472
301	5	61	3	318	29	4
2,134	332	681	336	8,811	1,060	355	98	65	...	42	2	20	3
79	6	26	10	3,393	443	57	5	42	...	28	1	7	3
391	4	126	14	1,039	10	180	9	175	...	75	...	4	...
992	235	4,156	468	12,395	975	1,380	224	5	3	1	1	1	...
391	76	12	25	55	13	16	12
475	10	577	57	2,461	58	1,085	89	5	...	6	...	38	...
3,834	44	396	6	14,257	93	115	5	550	8	150	4	6	...
2,916	24	39	3	6,870	83	42	2	146	1	51	...	2	...
918	20	357	3	7,387	10	73	3	404	7	99	4	4	...
38	...	331	1	6,995	9	54	1	384	7	90	4	4	...
13,684	1,769	5,536	1,642	93,479	4,110	3,695	2,007	645	15	650	69	98	12
10	69	69	130	551	23	327	840	8	...	4	...	1	...
31	1	10	...	103	3	10	2	1	2	...
5,560	49	499	117	8,522	46	623	36	41	...	46	2	7	...
327	2	308	5	7,124	17	288	11	39	...	44	2	5	...
2,230	5	219	6	5,970	7	116	2	90	2	48	...	1	...
56	1	95	15	743	29	13	5
217	15	190	11	9,569	32	165	52	175	...	150	6	20	2
2,361	400	1,233	668	32,274	2,621	713	606	126	3	68	5	10	3
838	16	1,025	568	29,548	2,489	451	213	104	3	42	1	9	1
1,818	1,224	1,634	545	16,862	916	702	426	15	10	18	34	24	7
76	...	21	1	284	1	9	2	1	...	1	...
591	2	425	12	4,934	10	396	12	34	...	37	1	3	...
366	1	136	...	2,409	4	198	2	57	...	104	...	5	...
67	...	57	...	1,039	1	95	1	71	...	105	2	4	...
281	2	948	137	10,219	417	328	21	27	...	69	9	20	...
13	...	390	126	6,389	399	13	2
5,776	13	5,192	318	95,336	684	3,195	65	1,402	15	1,319	82	264	4
...	56
571	2	1,297	7	36,441	34	462	6	1,067	6	308	3	211	...
4,953	11	2,370	299	37,239	572	2,282	52	104	4	145	7	13	...

IMPERIAL TABLE XI.—Occupations by Race.

Occupational Sub-class, Order and Group.	All Races.			Burmese.		Other Indigenous Races.	
	Earners and working dependants.			Earners and working dependants.		Earners and working dependants.	
	Total.	Males.	Females.	Males.	Females.	Males.	Females.
1	2	3	4	5	6	7	8
<i>Group 106.—Labourers employed on roads and bridges.</i>	31,406	27,252	4,154	8,944	3,254	2,921	569
Order 21.—Transport by rail	27,763	26,928	835	4,804	733	520	15
<i>Group 112.—Railway employees of all kinds other than doctors, police, postal service, labourers and sweepers.</i>	14,096	14,018	78	1,842	60	146	...
<i>Group 113.—Labourers of all kinds associated with railways (excluding sweepers).</i>	13,667	12,910	757	2,962	673	374	15
Order 12.—Post Office, Telegraph and Telephone services	5,051	4,899	152	1,289	44	249	17
Sub-Class V.—Trade.	557,248	266,169	291,079	105,285	224,794	27,156	51,210
Order 23.—Banks, establishments of credit, exchange and insurance.	10,914	9,512	1,402	1,631	1,075	338	182
Order 24.—Brokerage, commission and export ...	2,269	2,210	59	1,104	39	163	11
Order 25.—Trade in textiles	18,784	13,605	5,179	3,509	3,346	1,069	1,302
Order 26.—Trade in skins, leather and furs ...	830	691	139	327	84	29	45
Order 27.—Trade in wood	14,924	9,682	5,242	5,704	3,409	1,658	1,778
Order 28.—Trade in metals	2,459	2,270	189	658	137	105	27
Order 9.—Trade in pottery, bricks and tiles ...	149	97	52	45	47	1	4
Order 30.—Trade in chemical products	5,890	4,713	1,177	1,699	910	672	163
Order 31.—Hotels, cafés, restaurants, etc. ...	74,867	38,153	36,714	8,833	26,817	2,480	8,015
<i>Group 127.—Owners and managers of hotels, cook-shops, etc., and employees.</i>	20,716	16,968	3,748	2,250	1,831	744	1,373
<i>Group 128.—Hawkers of drink and food-stuffs.</i> ...	49,571	17,004	32,567	6,223	24,898	1,580	6,425
Order 32.—Other trade in food-stuffs	371,814	147,135	224,679	65,955	176,812	16,441	36,790
<i>Group 129.—Grain and pulse dealers.</i>	29,729	20,202	9,527	11,806	7,075	1,799	2,055
<i>Group 134.—Dealers in other food-stuffs.</i>	283,361	106,812	176,549	46,053	140,001	12,300	28,310
Order 33.—Trade in clothing and toilet articles ...	3,411	2,084	1,327	1,141	1,055	136	234
Order 34.—Trade in furniture	6,927	3,946	2,981	1,852	2,447	272	439
Order 35.—Trade in building materials	520	376	144	162	87	31	50
Order 36.—Trade in means of transport	5,300	4,046	1,254	1,604	507	1,129	617
Order 37.—Trade in fuel	6,827	4,971	1,856	2,174	1,160	510	510
Order 38.—Trade in articles of luxury and those pertaining to letters and the arts and sciences.	6,181	4,424	1,757	1,835	1,383	599	253
Order 39.—Trade of other sorts	25,182	18,254	6,928	7,052	5,479	1,523	790
Sub-Class VI.—Public force.	30,816	30,812	4	9,647	3	4,893	...
Order 40.—Army	5,218	5,217	1	26	...	1,415	...
Order 41.—Navy
Order 42.—Air force
Order 43.—Police	25,598	25,595	3	9,621	3	3,478	...
Sub-Class VII.—(Order 44).—Public Administration.	44,867	44,479	388	16,863	140	11,334	97
<i>Group 159.—General Service of the Government of India or a Provincial Government.</i>	18,117	18,034	83	9,169	27	2,185	6
Sub-Class VIII.—Professions and Liberal Arts. ...	198,890	175,724	23,166	118,041	15,485	43,801	5,585
Order 45.—Religion	128,280	118,363	9,917	81,491	7,179	34,416	2,563
<i>Group 163.—Pongyis, Upazins, Priests, Ministers, etc.</i>	72,125	72,070	55	56,188	9	14,630	14
<i>Group 164.—Koyins, Nuns, religious mendicants.</i> ...	50,746	41,082	9,664	22,850	7,053	18,182	2,490
Order 46.—Law	4,459	4,432	27	2,880	14	338	1
<i>Group 167.—Lawyers of all kinds.</i>	2,311	2,297	14	1,617	10	146	...
Order 47.—Medicine	29,092	22,552	6,540	14,461	4,662	4,256	1,291
<i>Group 169.—Registered medical practitioners, including oculists.</i>	1,318	1,275	43	250	8	60	6
<i>Group 170.—Other persons practising the healing arts without being registered.</i>	16,066	15,845	221	11,233	165	3,684	42
<i>Group 171.—Dentists.</i>	455	388	67	156	58	7	...
<i>Group 172.—Midwives, Vaccinators, Compounders, Nurses, Masseurs, etc.</i>	11,019	4,810	6,209	2,652	4,431	464	1,243
Order 48.—Instruction	20,658	15,801	4,857	9,249	2,357	3,184	1,536
Order 49.—Letters, arts and sciences (other than 44) ...	16,401	14,576	1,825	9,960	1,273	1,607	194
Sub-Class IX.—(Order 50).—Persons living principally on their income.	7,167	5,447	1,720	2,557	940	584	229
Sub-Class X.—(Order 51).—Domestic service. ...	44,689	34,601	10,088	7,523	5,207	1,960	2,885
Sub-Class XI.—(Order 52).—Insufficiently described occupations.	54,921	43,036	11,885	8,482	4,928	5,181	5,810
Sub-Class XII.—Unproductive.	25,147	18,830	6,317	13,688	3,512	2,771	1,857
Order 53.—Inmates of jails, asylums and almshouses ...	13,261	13,041	220	10,469	167	1,313	27
Order 54.—Beggars, vagrants, prostitutes	11,601	5,573	6,028	3,197	3,343	1,312	1,777
<i>Group 193.—Beggars and vagrants.</i>	11,443	5,558	5,885	3,183	3,321	1,312	1,769
Order 55.—Other unclassified non-productive industries ...	285	216	69	22	2	146	53

PART II.—Details for Orders and Selected Groups—contd.

Chinese.		Indians born in Burma.		Indians born outside Burma.		Indo-Burman Races.		European and allied races.		Anglo-Indians.		Other Races.	
Earners and working dependants.		Earners and working dependants.		Earners and working dependants.		Earners and working dependants.		Earners and working dependants.		Earners and working dependants.		Earners and working dependants.	
Males.	Females.	Males.	Females.	Males.	Females.	Males.	Females.	Males.	Females.	Males.	Females.	Males.	Females.
9	10	11	12	13	14	15	16	17	18	19	20	21	22
3,744	4	438	212	11,010	104	190	11	4	...	1	...
219	...	1,231	9	18,999	72	333	4	158	...	631	2	33	...
134	...	924	5	9,903	11	250	...	158	...	628	2	33	...
85	...	307	4	9,096	61	83	4	3
33	...	294	3	2,601	6	118	3	73	5	235	70	7	4
35,004	3,415	6,647	2,504	84,010	3,050	6,383	5,866	698	59	554	155	432	26
1,009	51	204	15	6,044	27	65	28	122	6	74	17	25	1
93	4	93	1	577	...	61	1	51	...	40	3	28	...
960	142	467	59	6,826	70	662	248	34	4	12	5	66	3
66	1	18	1	211	1	38	7	1	...	1
554	12	84	3	1,503	6	112	33	42	...	23	1	2	...
70	2	134	3	1,157	8	119	11	12	...	11	1	4	...
4	...	7	...	38	...	2	1
490	29	120	8	1,484	12	101	41	46	4	88	10	13	...
7,028	477	954	335	18,062	384	684	655	33	12	19	14	60	5
4,125	206	434	45	8,910	104	438	164	25	11	13	11	29	3
1,018	202	420	286	7,582	269	172	487	9	...
20,693	2,406	3,452	1,885	37,182	2,237	3,214	4,516	91	8	64	19	43	6
1,869	102	283	43	3,984	119	383	132	44	1	27	...	7	...
16,397	2,014	2,601	1,395	27,187	1,505	2,145	3,296	20	6	20	17	29	5
302	12	20	1	379	3	88	17	2	3	2	2	14	...
121	5	215	17	1,301	33	133	31	11	...	10	1	31	8
3	...	11	...	157	...	12	5	2
105	5	166	79	652	15	306	26	29	...	49	5	6	...
126	6	61	14	2,038	154	54	11	3	1	3	...	2	...
206	29	127	11	1,437	16	121	54	26	4	31	7	42	...
3,174	234	514	72	4,962	84	611	181	195	17	127	68	96	3
89	...	617	...	13,377	1	235	...	1,793	...	157	...	4	...
...	...	73	...	2,053	1	5	...	1,638	...	7
...
...
89	...	544	...	11,324	...	230	...	155	...	150	...	4	...
571	1	993	19	12,742	68	864	5	359	6	725	50	28	2
140	...	588	5	4,768	2	520	2	245	5	405	35	14	1
1,379	111	1,425	168	8,527	298	1,446	148	500	533	423	812	182	26
118	8	204	4	1,665	18	265	2	170	131	11	11	23	1
55	...	72	...	889	...	87	2	130	27	5	3	14	...
9	7	2	4	32	13	7	88	...	8	...	1
67	...	175	1	621	4	256	2	34	...	54	5	7	...
37	...	62	1	245	3	110	...	33	...	42	...	5	...
347	15	347	61	2,655	67	267	87	69	90	94	255	56	12
14	...	88	3	677	3	37	...	60	7	69	15	20	1
160	2	107	6	521	2	136	2	...	1	3	1	1	...
156	4	6	...	10	...	16	1	5	2	5	...	27	2
16	9	144	52	1,439	62	75	84	...	80	12	239	8	9
458	82	395	80	1,764	86	448	40	147	251	143	420	13	5
389	6	304	22	1,822	123	210	17	80	61	121	121	83	8
120	55	185	98	1,416	130	179	191	133	25	250	48	23	4
1,443	281	1,925	414	21,024	963	624	261	6	25	52	44	44	8
2,507	108	1,467	446	24,050	464	972	105	183	5	182	18	12	1
502	91	369	424	1,204	224	264	203	2	...	27	5	3	1
327	7	166	6	607	5	141	3	1	...	16	5	1	...
169	84	201	417	558	207	123	199	11	...	2	1
169	83	201	416	557	102	123	194	11	...	2	...
6	...	2	1	39	12	...	1	1

IMPERIAL TABLE XIII.

Literacy by Race and Age.

NOTES 1. The population of the estimated area of East Manglün in the Northern Shan States amounting to 19,649 (males 9,925, females 9,724) has been omitted from this table.

2. The test of literacy was the ability to write a letter to a friend in any language and to read the answer to it. The figures for "Literate in English" (columns 11 to 13) are included in those for "Literate" (columns 5 to 7).

3. The general arrangement of the table is the same as that of Imperial Table VII. Figures for the whole province, Divisional Burma and the Eastern States are given in Parts IA, IB and IC, respectively, figures for districts in Part II and figures for towns in Part III.

4. The racial classes in this table are the same as in Imperial Table VII (see Note 2 to that Table on page 53); figures are given for each racial class in Parts IA, IB and IC but only for the more important racial classes in Parts II and III. Figures for the racial classes which have been omitted from Part II have been given to the Director of Public Instruction. In Part II figures have been given for towns over 20,000; for towns over 10,000 but under 20,000 figures were compiled for the total population only and these figures have also been given to the Director of Public Instruction.

5. In each part of the table figures are given for five age-groups. The figures for these age-groups were obtained in a similar manner to those in Imperial Table VII (see Note 4 to that table on page 53).

6. Similar figures for selected races are given in Imperial Table XIV.

IMPERIAL TABLE XIII.—Literacy by Race and Age.

PART I-A.—THE WHOLE PROVINCE.

Race and Age.	Population.									Literate in English.		
	Total.			Literate.			Illiterate.					
	Persons.	Males.	Females.	Persons.	Males.	Females.	Persons.	Males.	Females.	Persons.	Males.	Females.
	1	2	3	4	5	6	7	8	9	10	11	12
All Races ...	14,647,497	7,480,676	7,166,821	4,646,088	3,635,790	1,010,298	10,001,409	3,844,886	6,156,523	161,690	130,976	30,714
0—5	2,018,253	990,120	1,028,133	2,018,253	990,120	1,028,133
5—10	1,800,962	908,410	892,552	298,184	206,163	92,021	1,502,778	702,247	800,531	9,107	6,009	3,098
10—15	1,661,007	845,623	815,384	456,822	325,166	131,656	1,204,185	520,457	683,728	16,273	11,248	5,025
15—20	1,412,615	693,377	719,238	579,667	428,506	151,161	832,948	264,871	568,077	25,509	19,687	5,822
20 and over	7,754,660	4,043,146	3,711,514	3,311,415	2,675,955	635,460	4,443,245	1,367,191	3,076,054	110,801	94,032	16,769
Burmese ...	8,596,031	4,202,079	4,393,952	3,394,712	2,601,198	793,514	5,201,319	1,600,881	3,600,438	60,112	51,202	8,910
0—5	1,182,068	575,092	606,976	1,182,068	575,092	606,976
5—10	1,083,371	541,455	541,916	232,368	160,083	72,285	851,003	381,372	469,631	3,411	2,440	971
10—15	1,003,788	503,384	500,404	351,274	248,430	102,844	652,514	254,954	397,560	6,878	5,101	1,777
15—20	825,525	386,671	438,854	427,372	310,747	116,625	398,153	75,924	322,229	11,062	9,031	2,031
20 and over	4,501,279	2,195,477	2,305,802	2,383,698	1,881,938	501,760	2,117,581	313,539	1,804,042	38,761	34,630	4,131
Other Indi- genous Races.	4,623,991	2,307,725	2,316,266	849,137	690,348	158,789	3,774,854	1,617,377	2,157,477	22,210	16,679	5,531
0—5	676,231	334,262	341,969	676,231	334,262	341,969
5—10	580,410	293,005	287,405	47,974	34,283	13,691	532,436	258,722	273,714	1,329	889	440
10—15	529,345	268,674	260,671	78,667	58,026	20,641	450,678	210,648	240,030	2,641	1,775	866
15—20	442,823	209,458	233,365	106,173	80,777	25,396	336,650	128,681	207,969	4,329	3,032	1,297
20 and over	2,395,182	1,202,326	1,192,856	616,323	517,262	99,061	1,778,859	685,064	1,093,795	13,911	10,983	2,928
Chinese ...	193,594	127,049	66,545	61,718	52,173	9,545	131,876	74,876	57,000	5,954	5,018	936
0—5	22,630	12,013	10,617	22,630	12,013	10,617
5—10	20,379	11,106	9,273	3,066	2,010	1,056	17,313	9,096	8,217	368	245	123
10—15	18,904	10,639	8,265	4,742	3,193	1,549	14,162	7,446	6,716	709	486	223
15—20	18,245	11,902	6,343	6,913	5,315	1,598	11,332	6,587	4,745	1,063	846	217
20 and over	113,436	81,389	32,047	46,997	41,655	5,342	66,439	39,734	26,705	3,814	3,441	373
Indian Hindus	565,609	425,389	140,220	148,143	135,525	12,618	417,466	289,864	127,602	23,249	21,145	2,104
0—5	48,397	24,303	24,094	48,397	24,303	24,094
5—10	40,154	22,646	17,508	4,645	3,334	1,311	35,509	19,312	16,197	1,082	740	342
10—15	38,668	24,136	14,532	7,419	5,716	1,703	31,249	18,420	12,829	1,686	1,238	448
15—20	57,078	42,856	14,222	16,258	14,185	2,073	40,820	28,671	12,149	2,810	2,420	390
20 and over	381,312	311,448	69,864	119,821	112,290	7,531	261,491	199,158	62,333	17,671	16,747	924
Indian Muslims.	396,594	271,514	125,080	98,384	92,276	6,108	298,210	179,238	118,972	10,366	9,991	375
0—5	47,431	23,682	23,749	47,431	23,682	23,749
5—10	40,941	22,185	18,756	3,046	2,366	680	37,895	19,819	18,076
10—15	38,086	22,281	15,805	4,856	3,959	897	33,230	18,322	14,908	260	224	36
15—20	41,993	28,718	13,275	10,793	9,746	1,047	31,200	18,972	12,228	491	428	63
20 and over	228,143	174,648	53,495	79,689	76,205	3,484	148,454	98,443	50,011	1,159	1,073	86
Other Indians	55,622	37,008	18,614	23,111	18,153	4,958	32,511	18,855	13,656	8,850	6,800	2,050
0—5	6,415	3,149	3,266	6,415	3,149	3,266
5—10	5,404	2,906	2,498	1,325	780	545	4,079	2,126	1,953	538	321	217
10—15	5,026	2,865	2,161	1,868	1,159	709	3,158	1,706	1,452	838	517	321
15—20	5,565	3,594	1,971	2,849	2,040	809	2,716	1,554	1,162	1,166	794	372
20 and over	33,212	24,494	8,718	17,069	14,174	2,895	16,143	10,320	5,823	6,308	5,168	1,140
Indo-Burman Races.	182,166	90,307	91,859	43,693	29,956	13,737	138,473	60,351	78,122	6,171	5,512	659
0—5	31,351	15,705	15,646	31,351	15,705	15,646
5—10	26,929	13,405	13,524	3,770	2,316	1,454	23,159	11,089	12,070	344
10—15	23,975	12,037	11,938	5,428	3,406	2,022	18,547	8,631	9,916	665	531	134
15—20	18,119	8,370	9,749	6,208	3,971	2,237	11,911	4,399	7,512	1,007	867	140
20 and over	81,792	40,790	41,002	28,287	20,263	8,024	53,505	20,527	32,978	4,155	3,846	309
Others ...	33,890	19,605	14,285	27,190	16,161	11,029	6,700	3,444	3,256	24,778	14,629	10,149
0—5	3,730	1,914	1,816	3,730	1,914	1,816
5—10	3,374	1,702	1,672	1,990	991	999	1,384	711	673	1,775	882	893
10—15	3,215	1,607	1,608	2,568	1,277	1,291	647	330	317	2,365	1,172	1,193
15—20	3,267	1,808	1,459	3,101	1,725	1,376	166	83	83	2,913	1,624	1,289
20 and over	20,304	12,574	7,730	19,531	12,168	7,363	773	406	367	17,725	10,951	6,774

IMPERIAL TABLE XIII.—*Literacy by Race and Age.*

PART I-B.—DIVISIONAL BURMA.

Race and Age.	Population.									Literate in English.		
	Total.			Literate.			Illiterate.					
	Persons.	Males.	Females.	Persons.	Males.	Females.	Persons.	Males.	Females.	Persons.	Males.	Females.
1	2	3	4	5	6	7	8	9	10	11	12	13
All Races ...	13,102,048	6,688,231	6,413,817	4,484,707	3,485,564	999,143	8,617,341	3,202,667	5,414,674	156,930	127,022	29,908
0—5	1,802,566	883,366	919,200	1,802,566	883,366	919,200
5—10	1,615,084	814,332	800,752	292,130	201,013	91,117	1,322,954	613,319	709,635	8,823	5,835	2,988
10—15	1,492,413	760,114	732,299	445,313	315,036	130,277	1,047,100	445,078	602,022	15,833	10,949	4,884
15—20	1,264,845	621,534	643,311	561,564	412,335	149,229	703,281	209,199	494,082	24,905	19,209	5,696
20 and over	6,927,140	3,608,885	3,318,255	3,185,700	2,557,180	628,520	3,741,440	1,051,705	2,689,735	107,369	91,029	16,340
Burmese ...	8,569,199	4,187,329	4,381,870	3,383,254	2,591,904	791,350	5,185,945	1,595,425	3,590,520	59,327	50,507	8,820
0—5	1,178,639	573,383	605,256	1,178,639	573,383	605,256
5—10	1,080,566	540,047	540,519	231,902	159,768	72,134	848,664	380,279	468,385	3,372	2,411	961
10—15	1,001,276	502,138	499,138	350,539	247,920	102,619	650,737	254,218	396,519	6,809	5,047	1,762
15—20	823,140	385,505	437,635	426,197	309,895	116,302	396,943	75,610	321,333	10,959	8,949	2,010
20 and over	4,485,578	2,186,256	2,299,322	2,374,616	1,874,321	500,295	2,110,962	311,935	1,799,027	38,187	34,100	4,087
Other Indi- genous Races	3,207,018	1,597,624	1,609,394	714,538	563,390	151,148	2,492,480	1,034,234	1,458,246	21,024	15,726	5,298
0—5	475,390	235,087	240,303	475,390	235,087	240,303
5—10	407,369	205,647	201,722	42,835	29,722	13,113	364,534	175,925	188,609	1,237	830	407
10—15	372,353	189,413	182,940	68,556	48,851	19,705	303,797	140,562	163,235	2,473	1,655	818
15—20	307,839	145,878	161,961	90,875	66,851	24,024	216,964	79,027	137,937	4,114	2,857	1,257
20 and over	1,644,067	821,599	822,468	512,272	417,966	94,306	1,131,795	403,633	728,162	13,200	10,384	2,816
Chinese ...	128,891	88,279	40,612	58,691	49,327	9,364	70,200	38,952	31,248	5,791	4,873	918
0—5	14,887	8,026	6,861	14,887	8,026	6,861
5—10	12,707	7,042	5,665	2,959	1,939	1,020	9,748	5,103	4,645	347	230	117
10—15	11,839	6,792	5,047	4,595	3,087	1,508	7,244	3,705	3,539	686	468	218
15—20	11,842	7,894	3,948	6,645	5,073	1,572	5,197	2,821	2,376	1,040	827	213
20 and over	77,616	58,525	19,091	44,492	39,228	5,264	33,124	19,297	13,827	3,718	3,348	370
Indian Hindus	538,650	403,847	134,803	140,401	128,194	12,207	398,249	275,653	122,596	22,106	20,075	2,031
0—5	45,938	23,035	22,903	45,938	23,035	22,903
5—10	38,661	21,842	16,819	4,505	3,235	1,270	34,156	18,607	15,549	1,049	719	330
10—15	37,402	23,391	14,011	7,189	5,546	1,643	30,213	17,845	12,368	1,636	1,202	434
15—20	54,052	40,451	13,601	15,424	13,438	1,986	38,628	27,013	11,615	2,690	2,316	374
20 and over	362,597	295,128	67,469	113,283	105,975	7,308	249,314	189,153	60,161	16,731	15,838	893
Indian Muslims.	391,558	267,326	124,232	96,159	90,161	5,998	295,399	177,165	118,234	10,084	9,714	370
0—5	47,014	23,463	23,551	47,014	23,463	23,551
5—10	40,638	22,019	18,619	3,000	2,341	659	37,638	19,678	17,960	256	220	36
10—15	37,797	22,103	15,694	4,775	3,898	877	33,022	18,205	14,817	481	418	63
15—20	41,485	28,293	13,192	10,533	9,506	1,027	30,952	18,787	12,165	1,126	1,041	85
20 and over	224,624	171,448	53,176	77,851	74,416	3,435	146,773	97,032	49,741	8,221	8,035	186
Other Indians	53,330	35,337	17,993	22,151	17,312	4,839	31,179	18,025	13,154	8,636	6,613	2,023
0—5	6,130	3,010	3,120	6,130	3,010	3,120
5—10	5,215	2,803	2,412	1,290	755	535	3,925	2,048	1,877	524	311	213
10—15	4,872	2,778	2,094	1,813	1,120	693	3,059	1,658	1,401	816	502	314
15—20	5,327	3,434	1,893	2,721	1,943	778	2,606	1,491	1,115	1,132	767	365
20 and over	31,786	23,312	8,474	16,327	13,494	2,833	15,459	9,818	5,641	6,164	5,033	1,131
Indo-Burman Races.	180,733	89,572	91,161	43,288	29,684	13,604	137,445	59,888	77,557	6,072	5,424	648
0—5	31,001	15,526	15,475	31,001	15,526	15,475
5—10	26,678	13,283	13,395	3,730	2,296	1,434	22,948	10,987	11,961	338	264	74
10—15	23,767	11,938	11,829	5,368	3,374	1,994	18,399	8,564	9,835	654	522	132
15—20	17,971	8,302	9,669	6,140	3,934	2,206	11,831	4,368	7,463	993	855	138
20 and over	81,316	40,523	40,793	28,050	20,080	7,970	53,266	20,443	32,823	4,087	3,783	304
Others ...	32,669	18,917	13,752	26,225	15,592	10,633	6,444	3,325	3,119	23,890	14,090	9,800
0—5	3,567	1,836	1,731	3,567	1,836	1,731
5—10	3,250	1,649	1,601	1,909	957	952	1,341	692	649	1,700	850	850
10—15	3,107	1,561	1,546	2,478	1,240	1,238	629	321	308	2,278	1,135	1,143
15—20	3,189	1,777	1,412	3,029	1,695	1,334	160	82	78	2,851	1,597	1,254
20 and over	19,556	12,094	7,462	18,809	11,700	7,109	747	394	353	17,061	10,508	6,553

IMPERIAL TABLE XIII.—Literacy by Race and Age.

PART I-C.—THE EASTERN STATES.

Race and Age.	Population.									Literate in English.		
	Total.			Literate.			Illiterate.					
	Persons.	Males.	Females.	Persons.	Males.	Females.	Persons.	Males.	Females.	Persons.	Males.	Females.
1	2	3	4	5	6	7	8	9	10	11	12	13
All Races ...	1,545,449	792,445	753,004	161,381	150,226	11,155	1,384,068	642,219	741,849	4,760	3,954	806
0—5	215,687	106,754	108,933	215,687	106,754	108,933
5—10	185,878	94,078	91,800	6,054	5,150	904	179,824	88,928	90,896	284	174	110
10—15	168,594	85,509	83,085	11,509	10,130	1,379	157,085	75,379	81,706	440	299	141
15—20	147,770	71,843	75,927	18,103	16,171	1,932	129,667	55,672	73,995	604	478	126
20 and over	827,520	434,261	393,259	125,715	118,775	6,940	701,805	315,486	386,319	3,432	3,003	429
Burmese ...	26,832	14,750	12,082	11,458	9,294	2,164	15,374	5,456	9,918	785	695	90
0—5	3,429	1,709	1,720	3,429	1,709	1,720
5—10	2,805	1,408	1,397	466	315	151	2,339	1,093	1,246	39	29	10
10—15	2,512	1,246	1,266	735	510	225	1,777	736	1,041	69	54	15
15—20	2,385	1,166	1,219	1,175	852	323	1,210	314	896	103	82	21
20 and over	15,701	9,221	6,480	9,082	7,617	1,465	6,619	1,604	5,015	574	530	44
Other Indi- genous Races.	1,416,973	710,101	706,872	134,599	126,958	7,641	1,282,374	583,143	699,231	1,186	953	233
0—5	200,841	99,175	101,666	200,841	99,175	101,666
5—10	173,041	87,358	85,683	5,139	4,561	578	167,902	82,797	85,105	92	59	33
10—15	156,992	79,261	77,731	10,111	9,175	936	146,881	70,086	76,795	168	120	48
15—20	134,984	63,580	71,404	15,298	13,926	1,372	119,686	49,654	70,032	215	175	40
20 and over	751,115	380,727	370,388	104,051	99,296	4,755	647,064	281,431	365,633	711	599	112
Chinese ...	64,703	38,770	25,933	3,027	2,846	181	61,676	35,924	25,752	163	145	18
0—5	7,743	3,987	3,756	7,743	3,987	3,756
5—10	7,672	4,064	3,608	107	71	36	7,565	3,993	3,572	21	15	6
10—15	7,065	3,847	3,218	147	106	41	6,918	3,741	3,177	23	18	5
15—20	6,403	4,008	2,395	268	242	26	6,135	3,766	2,369	23	19	4
20 and over	35,820	22,864	12,956	2,505	2,427	78	33,315	20,437	12,878	96	93	3
Indian Hindus	26,959	21,542	5,417	7,742	7,331	411	19,217	14,211	5,006	1,143	1,070	73
0—5	2,459	1,268	1,191	2,459	1,268	1,191
5—10	1,493	804	689	140	99	41	1,353	705	648	33	21	12
10—15	1,266	745	521	230	170	60	1,036	575	461	50	36	14
15—20	3,026	2,405	621	834	747	87	2,192	1,658	534	120	104	16
20 and over	18,715	16,320	2,395	6,538	6,315	223	12,177	10,005	2,172	940	909	31
Indian Muslims.	5,036	4,188	848	2,225	2,115	110	2,811	2,073	738	282	277	5
0—5	417	219	198	417	219	198
5—10	303	166	137	46	25	21	257	141	116	4	4	...
10—15	289	178	111	81	61	20	208	117	91	10	10	...
15—20	508	425	83	260	240	20	248	185	63	33	32	1
20 and over	3,519	3,200	319	1,838	1,789	49	1,681	1,411	270	235	231	4
Other Indians	2,292	1,671	621	960	841	119	1,332	830	502	214	187	27
0—5	285	139	146	285	139	146
5—10	189	103	86	35	25	10	154	78	76	14	10	4
10—15	154	87	67	55	39	16	99	48	51	22	15	7
15—20	238	160	78	128	97	31	110	63	47	34	27	7
20 and over	1,426	1,182	244	742	680	62	684	502	182	144	135	9
Indo-Burman Races.	1,433	735	698	405	272	133	1,028	463	565	99	88	11
0—5	350	179	171	350	179	171
5—10	251	122	129	40	20	20	211	102	109	6	4	2
10—15	208	99	109	60	32	28	148	67	81	11	9	2
15—20	148	68	80	68	37	31	80	31	49	14	12	2
20 and over	476	267	209	237	183	54	239	84	155	68	63	5
Others ...	1,221	688	533	965	569	396	256	119	137	888	539	349
0—5	163	78	85	163	78	85
5—10	124	53	71	81	34	47	43	19	24	75	32	43
10—15	108	46	62	90	37	53	18	9	9	87	37	50
15—20	78	31	47	72	30	42	6	1	5	62	27	35
20 and over	748	480	268	722	468	254	26	12	14	664	443	221

IMPERIAL TABLE XIII.—*Literacy by Race and Age.*

PART II.—DISTRICTS AND STATES.

Race and Age.	Population.									Literate in English.		
	Total.			Literate.			Illiterate.					
	Persons.	Males.	Females.	Persons.	Males.	Females.	Persons.	Males.	Females.	Persons.	Males.	Females.
1	2	3	4	5	6	7	8	9	10	11	12	13
AKYAB DISTRICT.												
All Races ...	637,580	339,643	297,937	131,393	112,359	19,034	506,187	227,284	278,903	5,293	4,837	456
0—5	93,346	46,789	46,557	93,346	46,789	46,557
5—10	83,400	42,825	40,575	7,264	5,592	1,672	76,136	37,233	38,903	160	112	48
10—15	75,076	39,109	35,967	11,576	9,173	2,403	63,500	29,936	33,564	377	303	74
15—20	62,013	31,909	30,104	15,371	12,807	2,564	46,642	19,102	27,540	713	624	89
20 and over	323,745	179,011	144,734	97,182	84,787	12,395	226,563	94,224	132,339	4,043	3,798	245
Other Indi- genous Races.	374,230	188,929	185,301	107,935	90,205	17,730	266,295	98,724	167,571	2,111	1,829	282
0—5	50,006	25,434	24,572	50,006	25,434	24,572
5—10	46,972	23,746	23,226	6,233	4,708	1,525	40,739	19,038	21,701	94	67	27
10—15	43,008	21,549	21,459	10,015	7,814	2,201	32,993	13,735	19,258	215	170	45
15—20	35,238	16,895	18,343	13,051	10,701	2,350	22,187	6,194	15,993	418	354	64
20 and over	199,006	101,305	97,701	78,636	66,982	11,654	120,370	34,323	86,047	1,384	1,238	146
Indian Hindus	16,649	15,019	1,630	5,612	5,390	222	11,037	9,629	1,408	695	660	35
0—5	634	341	293	634	341	293
5—10	632	431	201	86	57	29	546	374	172	16	9	7
10—15	903	731	172	184	152	32	719	579	140	34	25	9
15—20	2,128	1,954	174	592	559	33	1,536	1,395	141	72	66	6
20 and over	12,352	11,562	790	4,750	4,622	128	7,602	6,940	662	573	560	13
Indian Muslims.	192,647	107,797	84,850	12,950	12,662	288	179,697	95,135	84,562	1,527	1,525	2
0—5	32,854	16,225	16,629	32,854	16,225	16,629
5—10	27,632	14,577	13,055	591	555	36	27,041	14,022	13,019	9	9	...
10—15	24,252	13,357	10,895	856	811	45	23,396	12,546	10,850	47	47	...
15—20	19,640	10,693	8,947	1,163	1,115	48	18,477	9,578	8,899	111	111	...
20 and over	88,269	52,945	35,324	10,340	10,181	159	77,929	42,764	35,165	1,360	1,358	2
Indo-Burman Races.	49,745	25,182	24,563	3,173	2,722	451	46,572	22,460	24,112	574	553	21
0—5	9,382	4,535	4,847	9,382	4,535	4,847
5—10	7,753	3,848	3,905	288	227	61	7,465	3,621	3,844	16	13	3
10—15	6,515	3,260	3,255	416	329	87	6,099	2,931	3,168	48	44	4
15—20	4,598	2,132	2,466	391	309	82	4,207	1,823	2,384	67	64	3
20 and over	21,497	11,407	10,090	2,078	1,857	221	19,419	9,550	9,869	443	432	11
ARAKAN HILL TRACTS.												
All Races ...	21,418	11,031	10,387	1,006	868	138	20,412	10,163	10,249	39	35	4
0—5	2,725	1,415	1,310	2,725	1,415	1,310
5—10	2,487	1,313	1,174	58	43	15	2,429	1,270	1,159
10—15	2,155	1,139	1,016	85	66	19	2,070	1,073	997	1	1	...
15—20	1,903	876	1,027	118	89	29	1,785	787	998	5	3	2
20 and over	12,148	6,288	5,860	745	670	75	11,403	5,618	5,785	33	31	2
Other Indi- genous Races.	20,911	10,642	10,269	730	604	126	20,181	10,038	10,143	19	16	3
0—5	2,688	1,402	1,286	2,688	1,402	1,286
5—10	2,457	1,298	1,159	53	38	15	2,404	1,260	1,144
10—15	2,121	1,117	1,004	75	56	19	2,046	1,061	985	1	1	...
15—20	1,846	832	1,014	86	62	24	1,760	770	990	2	1	1
20 and over	11,799	5,993	5,806	516	448	68	11,283	5,545	5,738	16	14	2
KYAUKPYU DISTRICT.												
All Races ...	220,292	107,729	112,563	52,274	46,147	6,127	168,018	61,582	106,436	623	563	60
0—5	29,754	14,537	15,217	29,754	14,537	15,217
5—10	27,400	13,927	13,473	2,767	2,264	503	24,633	11,663	12,970	29	24	5
10—15	25,377	13,038	12,339	4,666	3,934	732	20,711	9,104	11,607	63	53	10
15—20	20,373	9,515	10,858	5,963	5,159	804	14,410	4,356	10,054	116	96	20
20 and over	117,388	56,712	60,676	38,878	34,790	4,088	78,510	21,922	56,588	415	390	25
Other Indi- genous Races.	211,918	102,661	109,257	50,139	44,303	5,836	161,779	58,358	103,421	384	348	36
0—5	28,742	14,045	14,697	28,742	14,045	14,697
5—10	26,447	13,403	13,044	2,683	2,196	487	23,764	11,207	12,557	22	17	5
10—15	24,522	12,540	11,982	4,537	3,831	706	19,985	8,709	11,276	18	40	8
15—20	19,537	9,019	10,518	5,746	4,990	756	13,791	4,029	9,762	78	68	10
20 and over	112,670	53,654	59,016	37,173	33,286	3,887	75,497	20,368	55,129	236	223	13

IMPERIAL TABLE XIII.—Literacy by Race and Age.

PART II.—DISTRICTS AND STATES.

Race and Age.	Population.									Literate in English.		
	Total.			Literate.			Illiterate.					
	Persons.	Males.	Females.	Persons.	Males.	Females.	Persons.	Males.	Females.	Persons.	Males.	Females.
	1	2	3	4	5	6	7	8	9	10	11	12
SANDOWAY DISTRICT.												
All Races ...	129,245	64,206	65,039	35,974	29,032	6,942	93,271	35,174	58,097	1,570	1,480	90
0—5	18,018	9,039	8,979	18,018	9,039	8,979
5—10	16,226	8,225	8,001	2,335	1,633	702	13,891	6,592	7,299	70	64	6
10—15	15,199	7,710	7,489	3,880	2,823	1,057	11,319	4,887	6,432	137	116	21
15—20	12,599	5,972	6,627	4,929	3,746	1,183	7,670	2,226	5,444	140	117	23
20 and over	67,203	33,260	33,943	24,830	20,830	4,000	42,373	12,430	29,943	1,223	1,183	40
Burmese ...	71,685	35,397	36,288	22,495	18,030	4,465	49,190	17,367	31,823	252	226	26
0—5	10,224	5,100	5,124	10,224	5,100	5,124
5—10	9,200	4,595	4,605	1,220	800	420	7,980	3,795	4,185	14	12	2
10—15	8,728	4,426	4,302	2,202	1,554	648	6,526	2,872	3,654	34	28	6
15—20	7,061	3,346	3,715	3,014	2,287	727	4,047	1,059	2,988	54	47	7
20 and over	36,472	17,930	18,542	16,059	13,389	2,670	20,413	4,541	15,872	150	139	11
Other Indi- genous Races	50,315	24,514	25,801	10,782	8,822	1,960	39,533	15,692	23,841	1,033	994	39
0—5	6,949	3,511	3,438	6,949	3,511	3,438
5—10	6,281	3,249	3,032	926	714	212	5,355	2,535	2,820	47	43	4
10—15	5,746	2,889	2,857	1,396	1,082	314	4,350	1,807	2,543	79	69	10
15—20	4,791	2,194	2,597	1,531	1,167	364	3,260	1,027	2,233	49	39	10
20 and over	26,548	12,671	13,877	6,929	5,859	1,070	19,619	6,812	12,807	858	843	15
RANGOON TOWN DISTRICT.												
All Races ...	400,415	271,063	129,352	187,733	138,665	49,068	212,682	132,398	80,284	56,682	43,579	12,103
0—5	30,611	15,191	15,420	30,611	15,191	15,420
5—10	30,036	15,928	14,108	8,538	5,095	3,443	21,498	10,833	10,665	2,784	1,713	1,071
10—15	31,037	17,352	13,685	13,995	8,581	5,414	17,042	8,771	8,271	4,927	3,165	1,762
15—20	43,775	29,555	14,220	24,603	17,164	7,439	19,172	12,391	6,781	8,305	6,151	2,154
20 and over	264,956	193,037	71,919	140,597	107,825	32,772	124,359	85,212	39,147	39,666	32,550	7,116
Burmese ...	121,998	61,063	60,935	73,819	45,248	28,571	48,179	15,815	32,364	15,901	13,303	2,598
0—5	12,083	5,883	6,200	12,083	5,883	6,200
5—10	12,299	6,117	6,182	4,010	2,323	1,687	8,289	3,794	4,495	725	492	233
10—15	12,508	6,175	6,333	6,585	3,789	2,796	5,923	2,386	3,537	1,544	1,063	481
15—20	13,453	6,737	6,716	10,165	6,056	4,109	3,288	681	2,607	2,856	2,233	623
20 and over	71,655	36,151	35,504	53,059	33,080	19,979	18,596	3,071	15,525	10,776	9,515	1,261
Other Indi- genous Races	5,584	2,921	2,663	4,016	2,360	1,656	1,568	561	1,007	2,198	1,357	841
0—5	402	192	210	402	192	210
5—10	463	240	223	196	117	79	267	123	144	104	63	41
10—15	581	300	281	393	223	170	188	77	111	239	140	99
15—20	918	494	424	812	467	345	106	27	79	523	308	215
20 and over	3,220	1,695	1,525	2,615	1,553	1,062	605	142	463	1,332	846	486
Chinese ...	30,626	19,919	10,707	13,785	11,185	2,600	16,841	8,734	8,107	3,309	2,740	569
0—5	3,150	1,669	1,481	3,150	1,669	1,481
5—10	3,051	1,632	1,419	564	338	226	2,487	1,294	1,193	170	107	63
10—15	2,950	1,600	1,350	1,029	634	395	1,921	966	955	353	233	120
15—20	3,159	2,068	1,091	1,842	1,368	474	1,317	700	617	591	458	133
20 and over	18,316	12,950	5,366	10,350	8,845	1,505	7,966	4,105	3,861	2,195	1,942	253
Indian Hindus	140,458	112,457	28,001	38,318	33,970	4,348	102,140	78,487	23,653	10,485	9,440	1,045
0—5	7,766	3,871	3,895	7,766	3,871	3,895
5—10	7,037	4,004	3,033	1,298	841	457	5,739	3,163	2,576	503	324	179
10—15	7,417	4,793	2,624	2,102	1,484	618	5,315	3,309	2,006	799	556	243
15—20	14,735	11,736	2,999	4,755	3,981	774	9,980	7,755	2,225	1,360	1,163	197
20 and over	103,503	88,053	15,450	30,163	27,664	2,499	73,340	60,389	12,951	7,823	7,397	426
Indian Muslims.	57,535	49,825	7,710	30,656	29,087	1,569	26,879	20,738	6,141	4,369	4,244	125
0—5	2,242	1,111	1,131	2,242	1,111	1,131
5—10	2,467	1,545	922	679	532	147	1,788	1,013	775	112	98	14
10—15	3,049	2,204	845	1,291	1,073	218	1,758	1,131	627	217	191	26
15—20	6,901	6,026	875	3,558	3,280	278	3,343	2,746	597	537	509	28
20 and over	42,876	38,939	3,937	25,128	24,202	926	17,748	14,737	3,011	3,503	3,446	57

IMPERIAL TABLE XIII.—*Literacy by Race and Age.*

PART II.—DISTRICTS AND STATES.

Race and Age.	Population.									Literate in English.		
	Total.			Literate.			Illiterate.					
	Persons.	Males.	Females.	Persons.	Males.	Females.	Persons.	Males.	Females.	Persons.	Males.	Females.
	1	2	3	4	5	6	7	8	9	10	11	12
RANGOON TOWN DISTRICT—concl'd.												
Other Indians	14,936	9,432	5,504	8,036	5,722	2,314	6,900	3,710	3,190	4,821	3,621	1,200
0— 5	1,420	661	759	1,420	661	759
5—10	1,365	672	693	472	248	224	893	424	469	283	164	119
10—15	1,351	698	653	720	390	330	631	308	323	467	277	190
15—20	1,577	988	589	1,059	689	370	518	299	219	642	426	216
20 and over	9,223	6,413	2,810	5,785	4,395	1,390	3,438	2,018	1,420	3,429	2,754	675
Indo-Burman Races.	12,560	6,125	6,435	5,554	3,370	2,184	7,006	2,755	4,251	1,814	1,602	212
0— 5	1,802	909	893	1,802	909	893
5—10	1,760	919	841	452	257	195	1,308	662	646	93	66	27
10—15	1,637	815	822	673	376	297	964	439	525	175	132	43
15—20	1,399	630	769	846	479	367	553	151	402	292	247	45
20 and over	5,962	2,852	3,110	3,583	2,258	1,325	2,379	594	1,785	1,254	1,157	97
Others ...	16,718	9,321	7,397	13,549	7,723	5,826	3,169	1,598	1,571	12,785	7,272	5,513
0— 5	1,746	895	851	1,746	895	851
5—10	1,594	799	795	867	439	428	727	360	367	794	399	395
10—15	1,544	767	777	1,202	612	590	342	155	187	1,133	573	560
15—20	1,633	876	757	1,566	844	722	67	32	35	1,504	807	697
20 and over	10,201	5,984	4,217	9,914	5,828	4,086	287	156	131	9,354	5,493	3,861
PEGU DISTRICT.												
All Races ...	489,969	254,048	235,921	212,021	148,811	63,210	277,948	105,237	172,711	4,011	3,334	677
0— 5	65,857	31,667	34,190	65,857	31,667	34,190
5—10	61,941	31,309	30,632	15,572	10,088	5,484	46,369	21,221	25,148	258	177	81
10—15	58,381	30,305	28,076	22,940	14,978	7,962	35,441	15,327	20,114	445	318	127
15—20	47,100	23,152	23,948	26,922	17,285	9,637	20,178	5,867	14,311	649	522	127
20 and over	256,690	137,615	119,075	146,587	106,460	40,127	110,103	31,155	78,948	2,659	2,317	342
Burmese ...	366,568	181,762	184,806	170,483	117,585	52,898	196,085	64,177	131,908	2,133	1,844	289
0— 5	50,808	24,114	26,694	50,808	24,114	26,694
5—10	48,373	24,265	24,108	12,839	8,397	4,442	35,534	15,868	19,666	138	103	35
10—15	45,600	23,407	22,193	19,038	12,462	6,576	26,562	10,945	15,617	276	205	71
15—20	35,322	16,497	18,825	21,987	13,932	8,055	13,335	2,565	10,770	396	328	68
20 and over	186,465	93,479	92,986	116,619	82,794	33,825	69,846	10,685	59,161	1,323	1,208	115
Other Indi- genous Races.	62,893	31,494	31,399	24,403	16,151	8,252	38,490	15,343	23,147	752	550	202
0— 5	8,150	4,008	4,142	8,150	4,008	4,142
5—10	7,680	3,822	3,858	1,989	1,170	819	5,691	2,652	3,039	54	33	21
10—15	7,321	3,712	3,609	2,793	1,697	1,096	4,528	2,015	2,513	86	57	29
15—20	6,053	2,877	3,176	3,172	1,900	1,272	2,881	977	1,904	125	89	36
20 and over	33,689	17,075	16,614	16,449	11,384	5,065	17,240	5,691	11,549	487	371	116
Chinese ...	7,552	5,031	2,521	3,377	2,841	538	4,175	2,190	1,985	94	83	11
0— 5	1,012	565	447	1,012	565	447
5—10	806	458	348	195	132	63	611	326	285	10	7	3
10—15	745	440	305	292	206	86	453	234	219	13	10	3
15—20	679	440	239	377	296	81	302	144	158	18	17	1
20 and over	4,310	3,128	1,182	2,513	2,207	306	1,797	921	876	53	49	4
Indian Hindus	41,053	27,278	13,775	9,252	8,332	920	31,801	18,946	12,855	595	525	70
0— 5	4,599	2,327	2,272	4,599	2,327	2,272
5—10	3,921	2,135	1,786	318	239	79	3,603	1,896	1,707	29	20	9
10—15	3,598	2,099	1,499	488	387	101	3,110	1,712	1,398	41	29	12
15—20	3,834	2,477	1,357	891	764	127	2,943	1,713	1,230	61	53	8
20 and over	25,101	18,240	6,861	7,555	6,942	613	17,546	11,298	6,248	464	423	41
Indian Muslims.	9,325	7,102	2,223	3,526	3,257	269	5,799	3,845	1,954	134	128	6
0— 5	822	418	404	822	418	404
5—10	772	435	337	134	99	35	638	336	302	6	4	2
10—15	768	480	288	199	158	41	569	322	247	5	4	1
15—20	962	741	221	361	313	48	601	428	173	14	13	1
20 and over	6,001	5,028	973	2,832	2,687	145	3,169	2,341	828	109	107	2

IMPERIAL TABLE XIII.—Literacy by Race and Age.

PART II.—DISTRICTS AND STATES.

Race and Age.	Population.									Literate in English.		
	Total.			Literate.			Illiterate.					
	Persons.	Males.	Females.	Persons.	Males.	Females.	Persons.	Males.	Females.	Persons.	Males.	Females.
1	2	3	4	5	6	7	8	9	10	11	12	13
THARRAWADDY DISTRICT.												
All Races ...	508,319	252,548	255,771	222,099	158,436	63,663	286,220	94,112	192,108	4,395	3,793	602
0—5	67,953	32,687	35,266	67,953	32,687	35,266
5—10	63,736	31,916	31,820	18,088	11,756	6,332	45,648	20,160	25,488	320	244	76
10—15	59,746	30,391	29,355	26,360	17,248	9,112	33,386	13,143	20,243	562	434	128
15—20	49,308	23,317	25,991	28,890	18,725	10,165	20,418	4,592	15,826	834	696	138
20 and over	267,576	134,237	133,339	148,761	110,707	38,054	118,815	23,530	95,285	2,679	2,419	260
Burmese ...	459,346	224,073	235,273	202,415	141,775	60,640	256,931	82,298	174,633	2,627	2,320	307
0—5	62,208	30,246	31,962	62,208	30,246	31,962
5—10	59,090	29,431	29,659	15,964	10,062	5,902	43,126	19,369	23,757	186	144	42
10—15	55,346	27,943	27,403	23,894	15,416	8,478	31,452	12,527	18,925	371	296	75
15—20	44,923	20,921	24,002	26,756	17,254	9,502	18,167	3,667	14,500	522	448	74
20 and over	237,779	115,532	122,247	135,801	99,043	36,758	101,978	16,489	85,489	1,548	1,432	116
Other Indi- genous Races.	31,035	15,170	15,865	13,234	10,974	2,260	17,801	4,196	13,605	1,090	925	165
0—5	4,003	1,530	2,473	4,003	1,530	2,473
5—10	3,204	1,651	1,553	1,791	1,459	332	1,413	192	1,221	98	83	15
10—15	3,064	1,614	1,450	1,998	1,481	517	1,066	133	933	133	102	31
15—20	2,707	1,190	1,517	1,448	902	546	1,259	288	971	229	189	40
20 and over	18,057	9,185	8,872	7,997	7,132	865	10,060	2,053	8,007	630	551	79
Indian Hindus	9,067	6,995	2,072	2,578	2,397	181	6,489	4,598	1,891	238	218	20
0—5	728	362	366	728	362	366
5—10	560	320	240	83	67	16	477	253	224	5	2	3
10—15	536	349	187	134	111	23	402	238	164	10	6	4
15—20	849	634	215	269	238	31	580	396	184	21	17	4
20 and over	6,394	5,330	1,064	2,092	1,981	111	4,302	3,349	953	202	193	9
HANTHAWADDY DISTRICT.												
All Races ...	408,831	218,919	189,912	185,501	125,304	60,197	223,330	93,615	129,715	3,039	2,582	457
0—5	57,275	28,432	28,843	57,275	28,432	28,843
5—10	50,986	26,024	24,962	13,881	8,391	5,490	37,105	17,633	19,472	208	159	49
10—15	47,692	24,940	22,752	20,378	12,783	7,595	27,314	12,157	15,157	334	272	62
15—20	38,936	20,121	18,815	23,444	14,856	8,588	15,492	5,265	10,227	437	372	65
20 and over	213,942	119,402	94,540	127,798	89,274	38,524	86,144	30,128	56,016	2,060	1,779	281
Burmese ...	297,113	149,083	148,030	151,112	97,065	54,047	146,001	52,018	93,983	1,537	1,369	168
0—5	43,431	21,508	21,923	43,431	21,508	21,923
5—10	38,987	19,604	19,383	12,096	7,183	4,913	26,891	12,421	14,470	89	71	18
10—15	36,506	18,515	17,991	17,617	10,807	6,810	18,889	7,708	11,181	173	147	26
15—20	28,551	13,746	14,805	19,597	11,917	7,680	8,954	1,829	7,125	268	239	29
20 and over	149,638	75,710	73,928	101,802	67,158	34,644	47,836	8,552	39,284	1,007	912	95
Other Indi- genous Races.	35,416	17,494	17,922	12,955	9,109	3,846	22,461	8,385	14,076	179	145	34
0—5	4,961	2,390	2,571	4,961	2,390	2,571
5—10	4,594	2,350	2,244	880	554	326	3,714	1,796	1,918	16	12	4
10—15	4,332	2,286	2,046	1,384	907	477	2,948	1,379	1,569	23	20	3
15—20	3,335	1,539	1,796	1,649	1,045	604	1,686	494	1,192	29	24	5
20 and over	18,194	8,929	9,265	9,042	6,603	2,439	9,152	2,326	6,826	111	89	22
Indian Hindus	52,208	35,713	16,495	12,226	11,195	1,031	39,982	24,518	15,464	288	267	21
0—5	5,950	2,998	2,952	5,950	2,998	2,952
5—10	4,933	2,696	2,237	419	331	88	4,514	2,365	2,149	16	13	3
10—15	4,520	2,726	1,794	664	551	113	3,856	2,175	1,681	18	16	2
15—20	4,678	3,208	1,470	1,196	1,064	132	3,482	2,144	1,338	24	22	2
20 and over	32,127	24,085	8,042	9,947	9,249	698	22,180	14,836	7,344	230	216	14
Indian Muslims.	10,189	7,928	2,261	3,941	3,715	226	6,248	4,213	2,035	106	106	...
0—5	846	442	404	846	442	404
5—10	754	434	320	119	88	31	635	346	289
10—15	773	498	275	188	160	28	585	338	247	2	2	...
15—20	1,072	838	234	419	391	28	653	447	206	11	11	...
20 and over	6,744	5,716	1,028	3,215	3,076	139	3,529	2,640	889	93	93	...

IMPERIAL TABLE XIII.—Literacy by Race and Age.

PART II.—DISTRICTS AND STATES.

Race and Age.	Population.									Literate in English.		
	Total.			Literate.			Illiterate.					
	Persons.	Males.	Females.	Persons.	Males.	Females.	Persons.	Males.	Females.	Persons.	Males.	Females.
1	2	3	4	5	6	7	8	9	10	11	12	13
INSEIN DISTRICT.												
All Races ...	331,452	175,519	155,933	130,011	95,237	34,774	201,441	80,282	121,159	8,326	6,516	1,810
0—5	43,946	21,670	22,276	43,946	21,670	22,276
5—10	41,153	21,105	20,048	8,609	5,452	3,157	32,544	15,653	16,891	403	243	160
10—15	38,370	20,031	18,339	12,686	8,400	4,286	25,684	11,631	14,053	626	412	214
15—20	32,082	16,397	15,685	15,901	10,849	5,052	16,181	5,548	10,633	1,170	907	263
20 and over	175,901	96,316	79,585	92,815	70,536	22,279	83,086	25,780	57,306	6,127	4,954	1,173
Burmese ...	232,794	116,490	116,304	96,127	69,352	26,775	136,667	47,138	89,529	2,176	1,737	439
0—5	32,558	16,011	16,547	32,558	16,011	16,547
5—10	30,898	15,750	15,148	6,638	4,232	2,406	24,260	11,518	12,742	86	46	40
10—15	28,703	14,847	13,856	9,889	6,613	3,276	18,814	8,234	10,580	169	107	62
15—20	22,622	10,842	11,780	12,005	8,115	3,890	10,617	2,727	7,890	361	291	70
20 and over	118,013	59,040	58,973	67,595	50,392	17,203	50,418	8,648	41,770	1,560	1,293	267
Other Indi- genous Races.	45,464	22,306	23,158	15,534	10,331	5,203	29,930	11,975	17,955	822	543	279
0—5	5,730	2,767	2,963	5,730	2,767	2,963
5—10	5,435	2,714	2,721	1,051	593	458	4,384	2,121	2,263	43	21	22
10—15	5,226	2,588	2,638	1,529	876	653	3,697	1,712	1,985	64	38	26
15—20	4,271	2,000	2,271	1,907	1,138	769	2,364	862	1,502	127	78	49
20 and over	24,802	12,237	12,565	11,047	7,724	3,323	13,755	4,513	9,242	588	406	182
Indian Hindus	31,153	22,124	9,029	9,231	8,421	810	21,922	13,703	8,219	2,343	2,128	215
0—5	3,155	1,602	1,553	3,155	1,602	1,553
5—10	2,574	1,445	1,129	358	292	66	2,216	1,153	1,063	109	87	22
10—15	2,369	1,434	935	538	446	92	1,831	988	843	170	143	27
15—20	2,987	2,098	889	921	787	134	2,066	1,311	755	272	231	41
20 and over	20,068	15,545	4,523	7,414	6,896	518	12,654	8,649	4,005	1,792	1,667	125
PROME DISTRICT.												
All Races ...	410,651	203,171	207,480	167,093	126,595	40,498	243,558	76,576	166,982	2,820	2,342	478
0—5	54,436	26,667	27,769	54,436	26,667	27,769
5—10	47,971	23,956	24,015	12,206	7,918	4,288	35,765	16,038	19,727	167	111	56
10—15	45,425	22,916	22,509	18,044	12,111	5,933	27,381	10,805	16,576	348	257	91
15—20	39,102	18,524	20,578	20,723	14,788	5,935	18,379	3,736	14,643	523	429	94
20 and over	223,717	111,108	112,609	116,120	91,778	24,342	107,597	19,330	88,267	1,782	1,545	237
Burmese ...	374,750	181,816	192,934	156,330	117,965	38,365	218,420	63,851	154,569	2,059	1,706	353
0—5	50,391	24,661	25,730	50,391	24,661	25,730
5—10	44,582	22,199	22,383	11,506	7,494	4,012	33,076	14,705	18,371	132	86	46
10—15	42,262	21,279	20,983	17,038	11,463	5,575	25,224	9,816	15,408	293	218	75
15—20	35,654	16,499	19,155	19,327	13,762	5,565	16,327	2,737	13,590	420	351	69
20 and over	201,861	97,178	104,683	108,459	85,246	23,213	93,402	11,932	81,470	1,214	1,051	163
Other Indi- genous Races.	19,583	9,520	10,063	4,759	3,575	1,184	14,824	5,945	8,879	77	43	34
0—5	2,497	1,234	1,263	2,497	1,234	1,263
5—10	2,179	1,075	1,104	406	234	172	1,773	841	932	3	...	3
10—15	2,008	940	1,068	591	365	226	1,417	575	842	7	2	5
15—20	1,797	849	918	667	452	215	1,130	397	733	14	5	9
20 and over	11,102	5,422	5,680	3,095	2,524	571	8,007	2,898	5,109	53	36	17
BASSEIN DISTRICT.												
All Races ...	571,043	292,029	279,014	227,932	155,166	72,766	343,111	136,863	206,248	5,000	3,907	1,093
0—5	80,675	39,307	41,368	80,675	39,307	41,368
5—10	70,802	35,336	35,466	15,166	9,470	5,696	55,636	25,866	29,770	304	212	92
10—15	63,973	32,641	31,332	23,196	14,827	8,369	40,777	17,814	22,963	601	422	179
15—20	54,208	26,447	27,761	29,100	18,635	10,465	25,108	7,812	17,296	976	728	248
20 and over	301,385	158,298	143,087	160,470	112,234	48,236	140,915	46,064	94,851	3,119	2,545	574
Burmese ...	388,324	192,009	196,315	171,770	114,742	57,028	216,554	77,267	139,287	2,518	2,168	350
0—5	55,349	26,920	28,429	55,349	26,920	28,429
5—10	49,691	24,972	24,719	11,770	7,378	4,392	37,921	17,594	20,327	154	109	45
10—15	45,004	23,005	21,999	17,880	11,443	6,437	27,124	11,562	15,562	328	253	75
15—20	37,024	17,488	19,536	21,892	13,968	7,924	15,132	3,520	11,612	528	445	83
20 and over	201,256	99,624	101,632	120,228	81,953	38,275	81,028	17,671	63,357	1,508	1,361	147

IMPERIAL TABLE XIII.—Literacy by Race and Age.

PART II.—DISTRICTS AND STATES.

Race and Age.	Population.									Literate in English.		
	Total.			Literate.			Illiterate.					
	Persons.	Males.	Females.	Persons.	Males.	Females.	Persons.	Males.	Females.	Persons.	Males.	Females.
1	2	3	4	5	6	7	8	9	10	11	12	13
BASSEIN DISTRICT—concl'd.												
Other Indi- genous Races.	148,260	73,058	75,202	44,665	30,476	14,189	103,595	42,582	61,013	1,546	980	566
0—5	22,714	11,023	11,691	22,714	11,023	11,691
5—10	18,789	9,020	9,769	2,907	1,764	1,143	15,882	7,256	8,626	100	71	29
10—15	16,642	8,142	8,500	4,583	2,863	1,720	12,059	5,279	6,780	200	121	79
15—20	13,763	6,312	7,451	5,922	3,632	2,290	7,841	2,680	5,161	327	191	136
20 and over	76,352	38,561	37,791	31,253	22,217	9,036	45,099	16,344	28,755	919	597	322
Indian Hindus	15,642	13,566	2,276	2,858	2,612	246	12,784	10,754	2,030	186	149	37
0—5	733	390	343	733	390	343
5—10	680	435	245	80	59	21	600	376	224	7	2	5
10—15	747	550	197	131	101	30	616	449	167	11	5	6
15—20	1,527	1,303	224	325	281	44	1,202	1,022	180	24	15	9
20 and over	11,955	10,688	1,267	2,322	2,171	151	9,633	8,517	1,116	144	127	17
HENZADA DISTRICT.												
All Races ...	613,280	303,750	309,530	236,399	171,021	65,378	376,881	132,729	244,152	3,555	2,929	626
0—5	85,060	41,777	43,283	85,060	41,777	43,283
5—10	77,462	38,724	38,738	17,313	11,331	5,982	60,149	27,393	32,756	209	146	63
10—15	72,101	36,372	35,729	26,281	17,707	8,574	45,820	18,665	27,155	451	317	134
15—20	59,020	28,015	31,005	30,559	20,821	9,738	28,461	7,194	21,267	746	583	163
20 and over	319,637	158,862	160,775	162,246	121,162	41,084	157,391	37,700	119,691	2,149	1,883	266
Burmese ...	531,567	260,144	271,423	208,448	150,927	57,521	323,119	109,217	213,902	2,235	1,965	270
0—5	75,170	36,901	38,269	75,170	36,901	38,269
5—10	68,200	34,179	34,021	15,321	10,174	5,147	52,879	24,005	28,874	132	102	30
10—15	63,057	31,856	31,201	23,217	15,856	7,361	39,840	16,000	23,840	291	225	66
15—20	51,238	23,878	27,360	26,900	18,118	8,482	24,338	5,460	18,878	482	413	69
20 and over	273,902	133,330	140,572	143,010	106,479	36,531	130,892	26,851	104,041	1,330	1,225	105
Other Indi- genous Races.	65,252	31,504	33,748	22,363	15,310	7,053	42,889	16,194	26,695	789	506	283
0—5	8,325	4,080	4,245	8,325	4,080	4,245
5—10	7,925	3,801	4,124	1,712	978	734	6,213	2,823	3,390	47	22	25
10—15	7,745	3,717	4,028	2,648	1,564	1,084	5,097	2,153	2,944	118	59	59
15—20	6,221	3,011	3,210	3,032	1,900	1,132	3,189	1,111	2,078	210	123	87
20 and over	35,036	16,895	18,141	14,971	10,868	4,103	20,065	6,027	14,038	414	302	112
MYAUNGMYA DISTRICT.												
All Races ...	444,784	235,655	209,129	188,618	131,558	57,060	256,166	104,097	152,069	3,655	2,803	852
0—5	60,344	29,449	30,895	60,344	29,449	30,895
5—10	55,718	28,147	27,571	12,341	7,796	4,545	43,377	20,351	23,026	178	127	51
10—15	51,562	26,669	24,893	18,858	12,189	6,669	32,704	14,480	18,224	368	264	104
15—20	44,466	22,812	21,654	23,595	15,477	8,118	20,871	7,335	13,536	623	458	165
20 and over	232,694	128,578	104,116	133,824	96,096	37,728	98,870	32,482	66,388	2,486	1,954	532
Burmese ...	288,392	145,704	142,688	140,697	96,965	43,732	147,695	48,739	98,956	1,945	1,473	472
0—5	40,033	19,421	20,612	40,033	19,421	20,612
5—10	37,677	18,814	18,863	9,694	6,242	3,452	27,983	12,572	15,411	111	87	24
10—15	34,803	17,627	17,176	14,671	9,541	5,130	20,132	8,086	12,046	249	186	63
15—20	28,609	13,658	14,951	17,194	11,122	6,072	11,415	2,536	8,879	367	270	97
20 and over	147,270	76,184	71,086	99,138	70,060	29,078	48,132	6,124	42,008	1,218	930	288
Other Indi- genous Races.	120,004	60,085	59,919	36,562	24,181	12,381	83,442	35,904	47,538	921	589	332
0—5	17,691	8,653	9,038	17,691	8,653	9,038
5—10	15,581	7,872	7,709	2,264	1,274	990	13,317	6,598	6,719	40
10—15	14,017	7,125	6,892	3,527	2,144	1,383	10,490	4,981	5,509	74	42	32
15—20	11,469	5,429	6,040	4,823	2,947	1,876	6,646	2,482	4,164	149	88	61
20 and over	61,246	31,006	30,240	25,948	17,816	8,132	35,298	13,190	22,108	658	440	218
Indian Muslims.	13,352	11,283	2,069	2,498	2,203	295	10,854	9,080	1,774	421	413	8
0—5	834	435	399	834	435	399
5—10	774	450	324	66	24	42	708	426	282
10—15	923	645	278	121	67	54	802	578	224	3	2	1
15—20	1,705	1,478	227	531	473	58	1,174	1,005	169	66	62	4
20 and over	9,116	8,275	841	1,780	1,639	141	7,336	6,636	700	352	349	3

IMPERIAL TABLE XIII.—Literacy by Race and Age.

PART II.—DISTRICTS AND STATES.

Race and Age.	Population.									Literate in English.		
	Total.			Literate.			Illiterate.					
	Persons.	Males.	Females.	Persons.	Males.	Females.	Persons.	Males.	Females.	Persons.	Males.	Females.
1	2	3	4	5	6	7	8	9	10	11	12	13
MAUBIN DISTRICT.												
All Races ...	371,509	188,770	182,739	147,561	98,754	48,807	223,948	90,016	133,932	2,292	1,885	407
0—5	50,077	24,376	25,701	50,077	24,376	25,701
5—10	47,495	24,013	23,482	8,396	5,640	2,756	39,099	18,373	20,726	137	97	40
10—15	44,700	23,013	21,687	14,227	9,551	4,676	30,473	13,462	17,011	300	218	82
15—20	36,820	17,767	19,053	18,414	11,940	6,474	18,406	5,827	12,579	460	356	104
20 and over	192,417	99,601	92,816	106,524	71,623	34,901	85,893	27,978	57,915	1,395	1,214	181
Burmese ...	238,482	117,650	120,832	108,668	70,455	38,415	129,614	47,195	82,419	1,484	1,280	204
0—5	32,460	15,787	16,673	32,460	15,787	16,673
5—10	31,217	15,724	15,493	6,211	4,237	1,974	25,006	11,487	13,519	97	67	30
10—15	29,474	14,976	14,498	10,549	7,124	3,425	18,925	7,852	11,073	214	162	52
15—20	24,001	11,003	12,998	13,370	8,558	4,812	10,631	2,445	8,186	302	253	49
20 and over	121,330	60,160	61,170	78,738	50,536	28,202	42,592	9,624	32,968	871	798	73
Other Indi- genous Races.	114,036	56,143	57,893	32,286	22,520	9,766	81,750	35,623	48,127	499	327	172
0—5	16,053	7,780	8,273	16,053	7,780	8,273
5—10	14,843	7,453	7,390	1,941	1,230	711	12,902	6,223	6,679	24	16	8
10—15	13,703	7,037	6,666	3,248	2,101	1,147	10,455	4,936	5,519	60	35	25
15—20	10,778	5,142	5,636	4,247	2,703	1,544	6,531	2,439	4,092	115	66	49
20 and over	58,659	28,731	29,928	22,850	16,486	6,364	35,809	12,245	23,564	300	210	90
PYAPON DISTRICT.												
All Races ...	334,158	179,554	154,604	151,293	107,620	43,673	182,865	71,934	110,931	3,345	2,923	422
0—5	47,166	23,284	23,882	47,166	23,284	23,882
5—10	42,602	21,410	21,192	11,031	7,395	3,636	31,571	14,015	17,556	165	111	54
10—15	39,116	20,012	19,104	16,363	10,926	5,437	22,753	9,086	13,667	316	229	87
15—20	32,687	17,151	15,536	19,165	12,345	6,820	13,522	4,806	8,716	505	411	94
20 and over	172,587	97,697	74,890	104,734	76,954	27,780	67,853	20,743	47,110	2,359	2,172	187
Burmese ...	270,753	137,645	133,108	128,667	89,458	39,209	142,086	48,187	93,899	2,425	2,227	198
0—5	39,922	19,535	20,387	39,922	19,535	20,387
5—10	36,377	17,984	18,393	9,846	6,630	3,216	26,531	11,354	15,177	111	82	29
10—15	33,020	16,356	16,664	14,546	9,703	4,843	18,474	6,653	11,821	234	183	51
15—20	26,037	12,675	13,362	16,479	10,366	6,113	9,558	2,309	7,249	384	334	50
20 and over	135,397	71,095	64,302	87,796	62,759	25,037	47,601	8,336	39,265	1,696	1,628	68
Other Indi- genous Races.	22,523	11,115	11,408	9,649	6,057	3,592	12,874	5,058	7,816	466	303	163
0—5	3,157	1,553	1,604	3,157	1,553	1,604
5—10	2,844	1,405	1,439	696	388	308	2,148	1,017	1,131	21	10	11
10—15	2,643	1,310	1,333	1,056	599	457	1,587	711	876	49	27	22
15—20	2,184	1,017	1,167	1,266	689	577	918	328	590	84	48	36
20 and over	11,695	5,830	5,865	6,631	4,381	2,250	5,064	1,449	3,615	312	218	94
Indian Hindus	22,395	16,865	5,530	5,810	5,531	279	16,585	11,334	5,251	207	197	10
0—5	2,161	1,123	1,038	2,161	1,123	1,038
5—10	1,771	1,065	706	171	143	28	1,600	922	678	5	3	2
10—15	1,870	1,315	555	296	262	34	1,574	1,053	521	5	4	1
15—20	2,547	1,997	550	648	606	42	1,899	1,391	508	13	10	3
20 and over	14,046	11,365	2,681	4,695	4,520	175	9,351	6,845	2,506	184	180	4
SALWEEN DISTRICT.												
All Races ...	53,186	27,990	25,196	4,446	3,612	834	48,740	24,378	24,362	326	271	55
0—5	8,023	4,055	3,968	8,023	4,055	3,968
5—10	6,435	3,329	3,106	382	275	107	6,053	3,054	2,999	18	16	2
10—15	5,880	3,077	2,803	565	416	149	5,315	2,661	2,654	46	37	9
15—20	5,121	2,489	2,632	553	410	143	4,568	2,079	2,489	68	52	16
20 and over	27,727	15,040	12,687	2,946	2,511	435	24,781	12,529	12,252	194	166	28
Other Indi- genous Races.	50,068	25,962	24,106	2,880	2,397	485	47,188	23,565	23,623	247	193	54
0—5	7,591	3,839	3,752	7,591	3,839	3,752
5—10	6,093	3,152	2,941	270	203	67	5,823	2,949	2,874	14	12	2
10—15	5,570	2,910	2,660	411	321	90	5,159	2,589	2,570	40	31	9
15—20	4,843	2,329	2,514	379	301	78	4,464	2,028	2,436	58	42	16
20 and over	25,971	13,732	12,239	1,820	1,572	248	24,151	12,160	11,991	135	108	27

IMPERIAL TABLE XIII—Literacy by Race and Age.

PART II.—DISTRICTS AND STATES.

Race and Age.	Population.									Literate in English.		
	Total			Literate.			Illiterate.					
	Persons.	Males.	Females.	Persons.	Males.	Females.	Persons.	Males.	Females.	Persons.	Males.	Females.
1	2	3	4	5	6	7	8	9	10	11	12	13
THATON DISTRICT.												
All Races ...	532,628	274,942	257,686	109,960	83,949	26,011	422,668	190,993	231,675	2,470	2,032	438
0—5	83,398	41,118	42,280	83,398	41,118	42,280
5—10	70,340	35,806	34,534	7,520	5,055	2,465	62,820	30,751	32,069	168	122	46
10—15	64,243	33,086	31,157	11,273	7,840	3,433	52,970	25,246	27,724	283	206	77
15—20	50,976	24,622	26,354	13,515	9,527	3,988	37,461	15,095	22,366	399	315	84
20 and over	263,671	140,310	123,361	77,652	61,527	16,125	186,019	78,783	107,236	1,620	1,389	231
Burmese ...	136,423	68,743	67,680	53,246	3,7976	15,270	83,177	30,767	52,410	1,048	877	171
0—5	20,733	10,146	10,587	20,733	10,146	10,587
5—10	18,393	9,296	9,097	3,894	2,513	1,381	14,499	6,783	7,716	57	36	21
10—15	17,286	8,897	8,389	5,734	3,785	1,949	11,552	5,112	6,440	112	79	33
15—20	13,278	6,253	7,025	6,572	4,267	2,305	6,706	1,986	4,720	185	151	34
20 and over	66,733	34,151	32,582	37,046	27,411	9,635	29,687	6,740	22,947	694	611	83
Other Indi- genous Races.	350,810	176,548	174,262	47,260	37,935	9,325	303,550	138,613	164,937	685	549	136
0—5	57,139	28,296	28,843	57,139	28,296	28,843
5—10	46,913	23,791	23,122	3,165	2,226	939	43,748	21,565	22,183	68	56	12
10—15	42,412	21,658	20,754	4,843	3,553	1,290	37,569	18,105	19,464	105	79	26
15—20	33,546	15,791	17,755	5,885	4,416	1,469	27,661	11,375	16,286	120	92	28
20 and over	170,800	87,012	83,788	33,367	27,740	5,627	137,433	59,272	78,161	392	322	70
Indian Hindus	22,611	14,853	7,758	2,692	2,454	238	19,919	12,399	7,520	191	176	15
0—5	2,376	1,060	1,316	2,376	1,060	1,316
5—10	2,290	1,261	1,029	96	70	26	2,194	1,191	1,003	9	6	3
10—15	2,064	1,164	900	177	146	31	1,887	1,018	869	18	14	4
15—20	2,048	1,300	748	309	268	41	1,739	1,032	707	23	20	3
20 and over	13,833	10,068	3,765	2,110	1,970	140	11,723	8,098	3,625	141	136	5
AMHERST DISTRICT.												
All Races ...	516,233	270,677	245,556	112,193	88,198	23,995	404,040	182,479	221,561	8,778	6,724	2,054
0—5	83,775	41,886	41,889	83,775	41,886	41,889
5—10	68,386	35,081	33,305	6,272	4,426	1,846	62,114	30,655	31,459	591	369	222
10—15	62,301	32,397	29,904	10,271	7,259	3,012	52,030	25,138	26,892	1,107	718	389
15—20	51,277	25,368	25,909	14,307	10,405	3,902	36,970	14,963	22,007	1,526	1,059	467
20 and over	250,494	135,945	114,549	81,343	66,108	15,235	169,151	69,837	99,314	5,554	4,578	976
Burmese ...	73,756	37,099	36,657	29,995	21,023	8,972	43,761	16,076	27,685	2,547	2,079	468
0—5	10,699	5,274	5,425	10,699	5,274	5,425
5—10	9,666	4,899	4,767	1,761	1,166	595	7,905	3,733	4,172	141	95	46
10—15	9,124	4,627	4,497	2,872	1,900	972	6,252	2,727	3,525	274	189	85
15—20	7,463	3,589	3,874	3,953	2,558	1,395	3,510	1,031	2,479	449	332	117
20 and over	36,804	18,710	18,094	21,409	15,399	6,010	15,395	3,311	12,084	1,683	1,463	220
Other Indi- genous Races.	371,563	188,412	183,151	62,034	50,895	11,139	319,529	137,517	172,012	1,921	1,412	509
0—5	64,461	32,226	32,235	64,461	32,226	32,235
5—10	50,853	25,991	24,862	3,330	2,478	852	47,523	23,513	24,010	112	79	33
10—15	45,735	23,675	22,060	5,583	4,173	1,410	40,152	19,502	20,650	264	189	75
15—20	36,735	17,545	19,190	7,957	6,136	1,821	28,778	11,409	17,369	427	290	137
20 and over	173,779	88,975	84,804	45,164	38,108	7,056	128,615	50,867	77,748	1,118	854	264
Chinese ...	11,287	6,595	4,692	4,547	3,238	1,309	6,740	3,357	3,383	630	500	130
0—5	1,665	884	781	1,665	884	781
5—10	1,498	806	692	336	207	129	1,162	599	563	53	34	19
10—15	1,416	778	638	568	353	215	848	425	423	120	82	38
15—20	1,098	586	512	640	408	232	458	178	280	143	109	34
20 and over	5,610	3,541	2,069	3,003	2,270	733	2,607	1,271	1,336	314	275	39
Indian Hindus	24,826	17,758	6,868	4,785	4,379	406	19,841	13,379	6,462	621	566	55
0—5	2,049	1,012	1,037	2,049	1,012	1,037
5—10	1,874	1,030	844	143	100	43	1,731	930	801	29	21	8
10—15	1,868	1,127	741	254	193	61	1,614	934	680	54	42	12
15—20	2,360	1,663	697	481	432	49	1,879	1,231	648	90	81	9
20 and over	16,475	12,926	3,549	3,907	3,654	253	12,568	9,272	3,296	448	422	26

IMPERIAL TABLE XIII.—Literacy by Race and Age.

PART II.—DISTRICTS AND STATES.

Race and Age.	Population									Literate in English.		
	Total.			Literate.			Illiterate.					
	Persons.	Males.	Females.	Persons.	Males.	Females.	Persons.	Males.	Females.	Persons.	Males.	Females.
	1	2	3	4	5	6	7	8	9	10	11	12
AMHERST DISTRICT—concl'd.												
Indian Muslims.	14,397	10,303	4,094	5,371	5,161	210	9,026	5,142	3,884	842	811	31
0—5	1,634	810	824	1,634	810	824
5—10	1,426	776	650	216	212	4	1,210	564	646	32	32	...
10—15	1,309	774	535	288	258	30	1,021	516	505	52	47	5
15—20	1,427	992	435	475	413	62	952	579	373	74	63	11
20 and over	8,601	6,951	1,650	4,392	4,278	114	4,209	2,673	1,536	684	669	15
Indo-Burman Races.	17,239	8,592	8,647	3,362	2,337	1,025	13,877	6,255	7,622	543	490	53
0—5	2,911	1,508	1,403	2,911	1,508	1,403
5—10	2,627	1,356	1,271	260	157	103	2,367	1,199	1,168	20	15	5
10—15	2,391	1,195	1,196	390	238	152	2,001	957	1,044	54	42	12
15—20	1,827	810	1,017	499	314	185	1,328	496	832	89	75	14
20 and over	7,483	3,723	3,760	2,213	1,628	585	5,270	2,095	3,175	380	358	22
TAVOY DISTRICT.												
All Races	179,964	92,637	87,327	55,442	42,192	13,250	124,522	50,445	74,077	1,928	1,592	336
0—5	26,435	13,269	13,166	26,435	13,269	13,166
5—10	23,226	11,820	11,406	3,026	1,943	1,083	20,200	9,877	10,323	70	47	23
10—15	21,344	11,096	10,248	5,043	3,366	1,677	16,301	7,730	8,571	168	115	53
15—20	17,902	8,744	9,158	7,289	5,062	2,227	10,613	3,682	6,931	317	242	75
20 and over	91,057	47,708	43,349	40,084	31,821	8,263	50,973	15,887	35,086	1,373	1,188	185
Other Indigenous Races.	167,572	83,507	84,065	50,071	37,731	12,340	117,501	45,776	71,725	1,092	892	200
0—5	25,261	12,647	12,614	25,261	12,647	12,614
5—10	22,309	11,302	11,007	2,839	1,832	1,007	19,470	9,470	10,000	50	33	17
10—15	20,495	10,605	9,890	4,776	3,208	1,568	15,719	7,397	8,322	124	88	36
15—20	16,877	8,056	8,821	6,818	4,740	2,078	10,059	3,316	6,743	219	171	48
20 and over	82,630	40,897	41,733	35,638	27,951	7,687	46,992	12,946	34,046	699	600	99
MERGUI DISTRICT.												
All Races	161,987	85,263	76,724	46,014	35,598	10,416	115,973	49,665	66,308	1,426	1,271	155
0—5	24,544	12,324	12,220	24,544	12,324	12,220
5—10	21,557	11,115	10,442	2,048	1,321	727	19,509	9,794	9,715	37	28	9
10—15	19,005	9,862	9,143	3,775	2,466	1,309	15,230	7,396	7,834	92	66	26
15—20	15,414	7,550	7,864	5,830	4,112	1,718	9,584	3,438	6,146	207	176	31
20 and over	81,467	44,412	37,055	34,361	27,699	6,662	47,106	16,713	30,393	1,090	1,001	89
Other Indigenous Races.	140,709	71,010	69,699	40,427	30,900	9,527	100,282	40,110	60,172	814	718	96
0—5	22,218	11,122	11,096	22,218	11,122	11,096
5—10	19,633	10,073	9,560	1,888	1,222	666	17,745	8,851	8,894	31	23	8
10—15	17,241	8,839	8,402	3,498	2,280	1,218	13,743	6,559	7,184	72	52	20
15—20	13,412	6,254	7,158	5,259	3,674	1,585	8,153	2,580	5,573	144	121	23
20 and over	68,205	34,722	33,483	29,782	23,724	6,058	38,423	10,998	27,425	567	522	45
TOUNGOO DISTRICT.												
All Races	428,670	219,922	208,748	138,458	104,826	33,632	290,212	115,096	175,116	5,843	4,394	1,449
0—5	56,937	27,815	29,122	56,937	27,815	29,122
5—10	52,883	26,759	26,124	9,122	6,096	3,026	43,761	20,663	23,098	536	313	223
10—15	49,449	25,425	24,024	13,881	9,548	4,333	35,568	15,877	19,691	843	511	334
15—20	41,415	19,630	21,785	17,592	12,548	5,044	23,823	7,082	16,741	1,000	694	306
20 and over	227,986	120,293	107,693	97,863	76,634	21,229	130,123	43,659	86,464	3,462	2,876	586
Burmese	283,673	140,642	143,031	110,236	83,748	26,488	173,437	56,894	116,543	2,254	1,863	391
0—5	38,380	18,545	19,835	38,380	18,545	19,835
5—10	35,473	17,858	17,615	7,305	5,006	2,299	28,168	12,852	15,316	198	134	64
10—15	33,170	16,909	16,261	11,136	7,888	3,248	22,034	9,021	13,013	317	225	92
15—20	27,460	12,586	14,874	14,053	10,232	3,821	13,407	2,354	11,053	432	345	87
20 and over	149,190	74,744	74,446	77,742	60,622	17,120	71,448	14,122	57,326	1,307	1,159	148
Other Indigenous Races.	106,304	54,017	52,287	18,974	13,277	5,697	87,330	40,740	46,590	1,909	1,305	604
0—5	13,734	6,826	6,908	13,734	6,826	6,908
5—10	13,236	6,645	6,591	1,303	782	521	11,933	5,863	6,070	178	103	75
10—15	12,440	6,369	6,071	2,019	1,195	824	10,421	5,174	5,247	317	177	140
15—20	10,324	4,790	5,534	2,548	1,551	997	7,776	3,239	4,537	365	216	149
20 and over	56,570	29,387	27,183	13,104	9,749	3,355	43,466	19,638	23,828	1,049	809	240

IMPERIAL TABLE XIII.—Literacy by Race and Age.

PART II.—DISTRICTS AND STATES.

Race and Age.	Population.									Literate in English.		
	Total.			Literate.			Illiterate.					
	Persons.	Males.	Females.	Persons.	Males.	Females.	Persons.	Males.	Females.	Persons.	Males.	Females.
1	2	3	4	5	6	7	8	9	10	11	12	13
THAYETMYO DISTRICT.												
All Races ...	274,177	135,565	138,612	96,996	81,957	15,039	177,181	53,608	123,573	884	784	100
0—5	36,746	17,819	18,927	36,746	17,819	18,927
5—10	33,457	16,677	16,780	6,947	5,111	1,836	26,510	11,566	14,944	55	41	14
10—15	30,903	15,506	15,397	10,183	7,788	2,395	20,720	7,718	13,002	96	77	19
15—20	26,105	12,279	13,826	11,280	9,208	2,072	14,825	3,071	11,754	134	121	13
20 and over	146,966	73,284	73,682	68,586	59,850	8,736	78,380	13,434	64,946	599	545	54
Burmese ...	246,123	120,578	125,545	91,940	77,527	14,413	154,183	43,051	111,132	444	407	37
0—5	33,191	16,081	17,110	33,191	16,081	17,110
5—10	30,332	15,098	15,234	6,705	4,950	1,755	23,627	10,148	13,479	27	20	7
10—15	28,046	14,026	14,020	9,824	7,531	2,293	18,222	6,495	11,727	54	41	13
15—20	23,520	10,958	12,562	10,829	8,851	1,978	12,691	2,107	10,584	74	66	8
20 and over	131,034	64,415	66,619	64,582	56,195	8,387	66,452	8,220	58,232	289	280	9
Other Indi- genous Races.	22,909	11,386	11,523	2,816	2,560	256	20,093	8,626	11,267	182	165	17
0—5	3,055	1,475	1,580	3,055	1,475	1,580
5—10	2,667	1,329	1,338	108	72	36	2,559	1,257	1,302	13	10	3
10—15	2,430	1,232	1,198	187	136	51	2,243	1,096	1,147	22	19	3
15—20	2,114	1,002	1,112	212	169	43	1,902	833	1,069	33	31	2
20 and over	12,643	6,348	6,295	2,309	2,183	126	10,334	4,165	6,169	114	105	9
MINBU DISTRICT.												
All Races ...	277,876	136,662	141,214	102,152	86,941	15,211	175,724	49,721	126,003	1,042	961	81
0—5	36,332	17,881	18,451	36,332	17,881	18,451
5—10	32,106	15,892	16,214	5,967	4,400	1,567	26,139	11,492	14,647	49	44	5
10—15	30,380	14,935	15,445	9,506	7,224	2,282	20,874	7,711	13,163	119	100	19
15—20	26,991	12,895	14,096	12,864	10,517	2,347	14,127	2,378	11,749	220	200	20
20 and over	152,067	75,059	77,008	73,815	64,800	9,015	78,252	10,259	67,993	654	617	37
Burmese ...	251,976	122,561	129,415	95,756	80,878	14,878	156,220	41,683	114,537	802	750	52
0—5	32,645	16,078	16,567	32,645	16,078	16,567
5—10	29,100	14,352	14,748	5,661	4,127	1,534	23,439	10,225	13,214	46	41	5
10—15	27,669	13,544	14,125	9,041	6,804	2,237	18,628	6,740	11,888	105	90	15
15—20	24,547	11,629	12,918	12,116	9,824	2,292	12,431	1,805	10,626	189	174	15
20 and over	138,015	66,958	71,057	68,938	60,123	8,815	69,077	6,835	62,242	462	445	17
Other Indi- genous Races.	20,990	10,358	10,632	3,968	3,892	76	17,022	6,466	10,556	3	3	...
0—5	3,200	1,538	1,662	3,200	1,538	1,662
5—10	2,645	1,351	1,294	224	222	2	2,421	1,129	1,292
10—15	2,379	1,203	1,176	336	331	5	2,043	872	1,171	1	1	...
15—20	1,943	894	1,049	462	452	10	1,481	442	1,039
20 and over	10,823	5,372	5,451	2,946	2,887	59	7,877	2,485	5,392	2	2	...
MAGWE DISTRICT.												
All Races ...	499,573	250,783	248,790	183,461	162,075	21,386	316,112	88,708	227,404	3,989	3,527	462
0—5	68,555	33,509	35,046	68,555	33,509	35,046
5—10	60,530	30,450	30,080	11,805	9,087	2,718	48,725	21,363	27,362	139	106	33
10—15	54,702	27,441	27,261	17,444	14,026	3,418	37,258	13,415	23,843	245	201	44
15—20	47,663	23,223	24,440	22,360	19,141	3,219	25,303	4,082	21,221	552	483	69
20 and over	268,123	136,160	131,963	131,852	119,821	12,031	136,271	16,339	119,932	3,053	2,737	316
Burmese ...	476,871	233,196	243,675	172,607	152,316	20,291	304,264	80,850	223,384	2,266	2,066	200
0—5	66,840	32,643	34,197	66,840	32,643	34,197
5—10	59,172	29,697	29,475	11,447	8,847	2,600	47,725	20,850	26,875	87	66	21
10—15	53,463	26,711	26,752	16,951	13,668	3,283	36,512	13,043	23,469	181	149	32
15—20	45,534	21,610	23,924	21,259	18,200	3,059	24,275	3,410	20,865	370	334	36
20 and over	251,862	122,535	129,327	122,950	111,601	11,349	128,912	10,934	117,978	1,628	1,517	111
PAKOKKU DISTRICT.												
All Races ...	499,181	241,137	258,044	161,348	138,967	22,381	337,833	102,170	235,663	1,163	981	182
0—5	72,370	35,280	37,090	72,370	35,280	37,090
5—10	63,605	31,812	31,793	10,662	7,951	2,711	52,943	23,861	29,082	55	40	15
10—15	58,288	28,913	29,375	16,274	12,599	3,675	42,014	16,314	25,700	111	84	27
15—20	47,352	22,409	24,943	20,682	17,147	3,535	26,670	5,262	21,408	158	127	31
20 and over	257,566	122,723	134,843	113,730	101,270	12,460	143,836	21,453	122,383	839	730	109

IMPERIAL TABLE XIII.—Literacy by Race and Age.

PART II.—DISTRICTS AND STATES.

Race and Age.	Population.									Literate in English.		
	Total.			Literate.			Illiterate.					
	Persons.	Males.	Females.	Persons.	Males.	Females.	Persons.	Males.	Females.	Persons.	Males.	Females.
1	2	3	4	5	6	7	8	9	10	11	12	13
PAKOKKU DISTRICT—concl'd.												
Burmese ...	473,609	227,506	246,103	153,806	132,010	21,796	319,803	95,496	224,307	896	760	136
0—5	68,841	33,558	35,283	68,841	33,558	35,283
5—10	60,805	30,412	30,393	10,298	7,684	2,614	50,507	22,728	27,779	45	33	12
10—15	55,680	27,615	28,065	15,648	12,097	3,551	40,032	15,518	24,514	98	76	22
15—20	44,916	21,169	23,747	19,722	16,291	3,431	25,194	4,878	20,316	132	108	24
20 and over	243,367	114,752	128,615	108,138	95,938	12,200	135,229	18,814	116,415	621	543	78
Other Indi- genous Races.	22,237	10,976	11,261	5,884	5,508	376	16,353	5,468	10,885	35	27	8
0—5	3,254	1,576	1,678	3,254	1,576	1,678
5—10	2,594	1,285	1,309	306	235	71	2,288	1,050	1,238
10—15	2,414	1,192	1,222	546	452	94	1,868	740	1,128	5	3	2
15—20	2,121	1,010	1,111	789	721	68	1,332	289	1,043	7	4	3
20 and over	11,854	5,913	5,941	4,243	4,100	143	7,611	1,813	5,798	23	20	3
CHIN HILLS DISTRICT.												
All Races ...	171,237	83,453	87,784	2,645	2,529	116	168,592	80,924	87,668	181	172	9
0—5	30,646	14,833	15,813	30,646	14,833	15,813
5—10	21,354	10,873	10,481	258	239	19	21,096	10,634	10,462	6	6	...
10—15	18,271	9,440	8,831	420	396	24	17,851	9,044	8,807	25	24	1
15—20	15,063	7,135	7,928	488	467	21	14,575	6,668	7,907	47	45	2
20 and over	85,903	41,172	44,731	1,479	1,427	52	84,424	39,745	44,679	103	97	6
MANDALAY DISTRICT.												
All Races ...	371,636	191,741	179,895	168,898	124,480	44,418	202,738	67,261	135,477	12,497	9,571	2,926
0—5	43,503	21,414	22,089	43,503	21,414	22,089
5—10	41,177	20,589	20,588	11,871	7,747	4,124	29,306	12,842	16,464	1,050	664	386
10—15	38,542	19,362	19,180	17,395	11,851	5,544	21,147	7,511	13,636	1,633	1,077	556
15—20	36,158	18,624	17,534	21,308	15,119	6,189	14,850	3,505	11,345	2,053	1,539	514
20 and over	212,256	111,752	100,504	118,324	89,763	28,561	93,932	21,989	71,943	7,761	6,291	1,470
Burmese ...	298,798	145,890	152,908	137,651	100,464	37,187	161,147	45,426	115,721	4,289	3,429	860
0—5	35,220	17,239	17,981	35,220	17,239	17,981
5—10	34,164	16,930	17,234	10,039	6,647	3,392	24,125	10,283	13,842	357	245	112
10—15	32,067	15,899	16,168	14,814	10,254	4,560	17,253	5,645	11,608	617	432	185
15—20	28,381	13,730	14,651	17,482	12,356	5,126	10,899	1,374	9,525	842	642	200
20 and over	168,966	82,092	86,874	95,316	71,207	24,109	73,650	10,885	62,765	2,473	2,110	363
Other Indi- genous Races.	11,166	6,209	4,957	4,279	3,436	843	6,887	2,773	4,114	466	357	109
0—5	1,217	628	589	1,217	628	589
5—10	1,069	545	524	179	130	49	890	415	475	32	19	13
10—15	1,024	507	517	290	206	84	734	301	433	64	41	23
15—20	1,445	915	530	756	627	129	689	288	401	105	85	20
20 and over	6,411	3,614	2,797	3,054	2,473	581	3,357	1,141	2,216	265	212	53
Indian Hindus	24,823	17,608	7,215	9,073	7,978	1,095	15,750	9,630	6,120	2,361	2,114	247
0—5	2,800	1,399	1,401	2,800	1,399	1,401
5—10	2,079	1,140	939	419	278	141	1,660	862	798	185	129	56
10—15	1,833	1,061	772	568	396	172	1,265	665	600	255	184	71
15—20	2,531	1,743	788	859	678	181	1,672	1,065	607	272	232	40
20 and over	15,580	12,265	3,315	7,227	6,626	601	8,353	5,639	2,714	1,649	1,569	80
Indian Muslims.	7,900	6,332	1,568	3,496	3,221	275	4,404	3,111	1,293	475	453	22
0—5	619	337	282	619	337	282
5—10	450	255	195	120	92	28	330	163	167	27	24	3
10—15	429	269	160	183	143	40	246	126	120	37	33	4
15—20	856	676	180	369	324	45	487	352	135	53	49	4
20 and over	5,546	4,795	751	2,824	2,662	162	2,722	2,133	589	358	347	11
Indo-Burman Races.	16,459	7,744	8,715	6,859	4,163	2,696	9,600	3,581	6,019	715	616	99
0—5	2,241	1,099	1,142	2,241	1,099	1,142
5—10	2,111	1,027	1,084	524	285	239	1,587	742	845	52	41	11
10—15	1,942	951	991	752	423	329	1,190	528	662	105	87	18
15—20	1,669	756	913	894	516	378	775	240	535	139	116	23
20 and over	8,496	3,911	4,585	4,689	2,939	1,750	3,807	972	2,835	419	372	47

IMPERIAL TABLE XIII.—*Literacy by Race and Age.*

PART II—DISTRICTS AND STATES.

Race and Age.	Population.									Literate in English.		
	Total.			Literate.			Illiterate.					
	Persons.	Males.	Females.	Persons.	Males.	Females.	Persons.	Males.	Females.	Persons.	Males.	Females.
1	2	3	4	5	6	7	8	9	10	11	12	13
KYAUKSE DISTRICT.												
All Races ...	151,320	74,880	76,440	52,036	43,426	8,610	99,284	31,454	67,830	735	652	83
0—5	20,009	9,885	10,124	20,009	9,885	10,124
5—10	17,810	8,815	8,995	3,089	2,196	893	14,721	6,619	8,102	44	38	6
10—15	16,539	8,236	8,303	4,649	3,357	1,292	11,890	4,879	7,011	65	54	11
15—20	13,731	6,459	7,272	6,152	4,756	1,396	7,579	1,703	5,876	97	79	18
20 and over	83,231	41,485	41,746	38,146	33,117	5,029	45,085	8,368	36,717	529	481	48
Burmese ...	141,631	69,398	72,233	48,819	40,869	7,950	92,812	28,529	64,283	482	427	55
0—5	18,413	8,955	9,458	18,413	8,955	9,458
5—10	16,878	8,481	8,397	2,890	2,069	821	13,988	6,412	7,576	36	31	5
10—15	15,475	7,701	7,774	4,357	3,166	1,191	11,118	4,535	6,583	55	46	9
15—20	12,802	5,956	6,846	5,729	4,450	1,279	7,073	1,506	5,567	72	59	13
20 and over	78,063	38,305	39,758	35,843	31,184	4,659	42,220	7,121	35,099	319	291	28
MEIKTILA DISTRICT.												
All Races ...	309,999	147,171	162,828	96,106	84,207	11,899	213,893	62,964	150,929	1,009	846	163
0—5	43,470	20,933	22,537	43,470	20,933	22,537
5—10	37,643	18,465	19,178	5,834	4,586	1,248	31,809	13,879	17,930	61	46	15
10—15	34,894	17,069	17,825	9,153	7,439	1,714	25,741	9,630	16,111	103	76	27
15—20	29,495	13,643	15,852	11,998	10,188	1,810	17,497	3,455	14,042	150	117	33
20 and over	164,497	77,061	87,436	69,121	61,994	7,127	95,376	15,067	80,309	695	607	88
Burmese ...	297,778	139,826	157,952	92,658	81,245	11,413	205,120	58,581	146,539	551	472	79
0—5	41,618	19,998	21,620	41,618	19,998	21,620
5—10	36,258	17,737	18,521	5,655	4,461	1,194	30,603	13,276	17,327	36	26	10
10—15	33,687	16,434	17,253	8,904	7,259	1,645	24,783	9,175	15,608	71	50	21
15—20	28,315	12,981	15,334	11,589	9,864	1,725	16,726	3,117	13,609	96	75	21
20 and over	157,900	72,676	85,224	66,510	59,661	6,849	91,390	13,015	78,375	348	321	27
MYINGYAN DISTRICT.												
All Races ...	472,557	228,784	243,773	155,809	135,420	20,389	316,748	93,364	223,384	1,045	965	80
0—5	62,525	29,576	32,949	62,525	29,576	32,949
5—10	58,747	30,105	28,642	9,545	7,419	2,126	49,202	22,686	26,516	57	46	11
10—15	54,525	27,785	26,740	14,548	11,642	2,906	39,977	16,143	23,834	97	82	15
15—20	45,176	20,713	24,463	19,116	16,022	3,094	26,060	4,691	21,369	169	155	14
20 and over	251,584	120,605	130,979	112,600	100,337	12,263	138,984	20,268	118,716	722	682	40
Burmese ...	467,832	225,284	242,548	153,519	133,444	20,075	314,313	91,840	222,473	790	739	51
0—5	62,068	29,340	32,728	62,068	29,340	32,728
5—10	58,376	29,913	28,463	9,437	7,357	2,080	48,939	22,556	26,383	47	40	7
10—15	54,183	27,589	26,594	14,412	11,550	2,862	39,771	16,039	23,732	84	74	10
15—20	44,765	20,407	24,358	18,895	15,845	3,050	25,870	4,562	21,308	150	137	13
20 and over	248,440	118,035	130,405	110,775	98,692	12,083	137,665	19,343	118,322	509	488	21
YAMETHIN DISTRICT.												
All Races ...	390,820	194,318	196,502	130,082	112,283	17,799	260,738	82,035	178,703	2,567	2,250	317
0—5	55,331	26,870	28,461	55,331	26,870	28,461
5—10	49,049	24,484	24,565	7,862	5,947	1,915	41,187	18,537	22,650	135	95	40
10—15	43,839	21,897	21,942	11,849	9,289	2,560	31,990	12,608	19,382	268	204	64
15—20	31,675	17,462	19,213	15,675	12,961	2,714	21,000	4,501	16,499	480	413	67
20 and over	205,926	103,605	102,321	94,696	84,086	10,610	111,230	19,519	91,711	1,684	1,538	146
Burmese ...	356,183	174,144	182,039	120,172	104,118	16,054	236,011	70,026	165,985	1,332	1,199	133
0—5	50,661	24,575	26,086	50,661	24,575	26,086
5—10	45,189	22,471	22,718	7,298	5,586	1,712	37,891	16,885	21,006	73	53	20
10—15	40,412	20,068	20,344	11,028	8,729	2,299	29,384	11,339	18,045	171	132	39
15—20	33,263	15,561	17,702	14,378	11,960	2,418	18,885	3,601	15,284	291	259	32
20 and over	186,658	91,469	95,189	87,468	77,843	9,625	99,190	13,626	85,564	797	755	42
Indo-Burman Races.	12,730	6,143	6,587	3,868	2,958	910	8,862	3,185	5,677	237	217	20
0—5	1,990	988	1,002	1,990	988	1,002
5—10	1,771	888	883	296	190	106	1,475	698	777	15	13	2
10—15	1,583	792	791	454	310	144	1,129	482	647	33	28	5
15—20	1,280	586	694	569	406	163	711	180	531	53	47	6
20 and over	6,106	2,889	3,217	2,549	2,052	497	3,557	837	2,720	136	129	7

IMPERIAL TABLE XIII.—Literacy by Race and Age.

PART II.—DISTRICTS AND STATES.

PART II.—DISTRICTS AND TOWNS.												
Race and Age.	Population.									Literate in English.		
	Total.			Literate.			Illiterate.					
	Persons.	Males.	Females.	Persons.	Males.	Females.	Persons.	Males.	Females.	Persons.	Males.	Females.
1	2	3	4	5	6	7	8	9	10	11	12	13
BHAMO DISTRICT.												
All Races ...	121,193	59,984	61,203	21,985	16,268	3,717	99,208	41,716	57,492	602	515	87
0—5	15,057	7,461	7,596	15,057	7,461	7,596
5—10	14,117	7,172	6,945	1,246	877	369	12,871	6,295	6,576	26	20	6
10—15	13,893	7,322	6,571	2,063	1,508	555	11,830	5,814	6,016	45	36	9
15—20	12,261	6,244	6,017	2,745	2,117	628	9,516	4,127	5,389	83	69	14
20 and over	65,865	31,785	34,080	15,931	13,766	2,165	49,934	18,019	31,915	448	390	58
Burmese ...	30,548	15,518	15,030	12,034	9,690	2,344	18,514	5,828	12,686	231	209	22
0—5	4,432	2,203	2,229	4,432	2,203	2,229
5—10	3,799	1,934	1,865	653	458	195	3,146	1,476	1,670	14	13	1
10—15	3,411	1,738	1,673	1,037	752	285	2,374	986	1,388	18	15	3
15—20	2,848	1,380	1,468	1,469	1,110	359	1,379	270	1,109	30	26	4
20 and over	16,058	8,263	7,795	8,875	7,370	1,505	7,183	893	6,290	169	155	14
Other Indi- genous Races.	84,182	40,002	44,180	7,903	6,817	1,086	76,279	33,185	43,094	127	101	26
0—5	9,884	4,888	4,996	9,884	4,888	4,996
5—10	9,774	4,968	4,806	513	371	142	9,261	4,597	4,664	3	2	1
10—15	10,004	5,334	4,670	907	678	229	9,097	4,656	4,441	9	8	1
15—20	8,831	4,470	4,361	1,062	833	229	7,769	3,637	4,132	27	23	4
20 and over	45,689	20,342	25,347	5,421	4,935	486	40,268	15,407	24,861	88	68	20
MYITKYINA DISTRICT.												
All Races ...	171,524	90,916	80,608	31,184	28,249	2,935	140,340	62,667	77,673	879	788	91
0—5	22,258	11,077	11,181	22,258	11,077	11,181
5—10	18,754	9,481	9,273	682	428	254	18,072	9,053	9,019	31	27	4
10—15	17,814	9,014	8,800	1,517	1,144	373	16,297	7,870	8,427	73	64	9
15—20	17,898	9,129	8,769	3,517	3,038	479	14,381	6,091	8,290	149	130	19
20 and over	94,800	52,215	42,585	25,468	23,639	1,829	69,332	28,576	40,756	626	567	59
Burmese ...	12,992	7,308	5,684	6,267	5,090	1,177	6,725	2,218	4,507	151	132	19
0—5	1,737	876	861	1,737	876	861
5—10	1,313	654	659	206	104	102	1,107	550	557	8	7	1
10—15	1,217	609	608	386	234	152	831	375	456	23	19	4
15—20	1,286	600	596	798	611	187	488	79	409	33	28	5
20 and over	7,439	4,479	2,960	4,877	4,141	736	2,562	338	2,224	87	78	9
Other Indi- genous Races.	136,954	68,748	68,206	19,157	17,798	1,359	117,797	50,950	66,847	38	27	11
0—5	17,931	8,918	9,013	17,931	8,918	9,013
5—10	15,477	7,767	7,710	321	206	115	15,156	7,561	7,595
10—15	14,870	7,436	7,434	877	702	175	13,993	6,734	7,259	4	3	1
15—20	14,378	6,907	7,471	2,042	1,810	232	12,336	5,097	7,239	8	5	3
20 and over	74,298	37,720	36,578	15,917	15,080	837	58,381	22,640	35,741	26	19	7
Indian Hindus	14,109	9,088	5,021	3,504	3,324	180	10,605	5,764	4,841	398	376	22
0—5	1,888	910	978	1,888	910	978
5—10	1,469	793	676	86	71	15	1,383	722	661	14	12	2
10—15	1,285	710	575	147	126	21	1,138	584	554	30	27	3
15—20	1,448	915	533	434	401	33	1,014	514	500	72	67	5
20 and over	8,019	5,760	2,259	2,837	2,726	111	5,182	3,034	2,148	282	270	12
SHWEDO DISTRICT.												
All Races ...	446,790	214,170	232,620	154,484	135,159	19,325	292,306	79,011	213,295	1,360	1,220	140
0—5	59,879	29,023	30,856	59,879	29,023	30,856
5—10	57,338	28,036	29,302	10,665	8,300	2,365	46,673	19,736	26,937	79	61	18
10—15	52,916	25,732	27,184	15,826	12,715	3,111	37,090	13,017	24,073	117	96	21
15—20	42,442	19,768	22,674	19,086	16,328	2,758	23,356	3,440	19,916	188	165	23
20 and over	234,215	111,611	122,604	108,907	97,816	11,091	125,308	13,795	111,513	976	898	78
Burmese ...	431,816	205,148	226,668	149,525	130,893	18,632	282,291	74,255	208,036	787	714	73
0—5	57,858	28,005	29,853	57,858	28,005	29,853
5—10	55,600	27,165	28,435	10,364	8,097	2,267	45,236	19,068	26,168	49	38	11
10—15	51,378	24,937	26,441	15,397	12,406	2,991	35,981	12,531	23,450	86	72	14
15—20	40,938	18,883	22,055	18,482	15,826	2,656	22,456	3,057	19,399	132	120	12
20 and over	226,042	106,158	119,884	105,282	94,564	10,718	120,760	11,594	109,166	520	484	36

IMPERIAL TABLE XIII.—Literacy by Race and Age.

PART II.—DISTRICTS AND STATES.

Race and Age.	Population.									Literate in English.		
	Total.			Literate.			Illiterate.					
	Persons.	Males.	Females.	Persons.	Males.	Females.	Persons.	Males.	Females.	Persons.	Males.	Females.
1	2	3	4	5	6	7	8	9	10	11	12	13
SAGAING DISTRICT.												
All Races ...	335,965	159,881	176,084	116,071	92,306	23,765	219,894	67,575	152,319	1,488	1,251	237
0—5	46,084	22,502	23,582	46,084	22,502	23,582
5—10	42,716	21,053	21,663	8,210	5,509	2,701	34,506	15,544	18,962	95	69	26
10—15	39,559	19,329	20,230	12,254	8,570	3,684	27,305	10,759	16,546	183	140	43
15—20	32,144	14,931	17,213	14,786	10,854	3,932	17,358	4,077	13,281	268	217	51
20 and over	175,462	82,066	93,396	80,821	67,373	13,448	94,641	14,693	79,948	942	825	117
Burmese ...	328,794	155,490	173,304	113,259	90,176	23,083	215,535	65,314	150,221	1,061	906	155
0—5	45,222	22,091	23,131	45,222	22,091	23,131
5—10	41,995	20,682	21,313	8,048	5,414	2,634	33,947	15,268	18,679	80	58	22
10—15	38,922	18,994	19,928	12,043	8,441	3,602	26,879	10,553	16,326	156	123	33
15—20	31,418	14,485	16,933	14,443	10,612	3,831	16,975	3,873	13,102	208	174	34
20 and over	171,237	79,238	91,999	78,725	65,709	13,016	92,512	13,529	78,983	617	551	66
KATHA DISTRICT.												
All Races ...	254,170	126,863	127,307	81,404	70,788	10,616	172,766	56,075	116,691	1,182	1,076	106
0—5	37,599	18,533	19,066	37,599	18,533	19,066
5—10	30,636	15,540	15,096	4,301	3,335	966	26,335	12,205	14,130	39	29	10
10—15	28,060	14,216	13,844	6,767	5,324	1,443	21,293	8,892	12,401	74	58	16
15—20	24,888	11,593	13,295	10,449	8,671	1,778	14,439	2,922	11,517	143	120	23
20 and over	132,987	66,981	66,006	59,887	53,458	6,429	73,100	13,523	59,577	926	869	57
Burmese ...	134,336	66,586	67,750	48,807	40,581	8,226	85,529	26,005	59,524	606	567	39
0—5	18,958	9,319	9,639	18,958	9,319	9,639
5—10	15,997	8,211	7,786	2,684	1,961	723	13,313	6,250	7,063	20	16	4
10—15	14,765	7,605	7,160	4,163	3,081	1,082	10,602	4,524	6,078	46	37	9
15—20	13,493	6,097	7,396	6,386	5,030	1,356	7,107	1,067	6,040	74	63	11
20 and over	71,123	35,354	35,769	35,574	30,509	5,065	35,549	4,845	30,704	466	451	15
Other Indi- genous Races.	109,241	53,095	56,146	28,819	26,969	1,850	80,422	26,126	54,296	98	88	10
0—5	17,186	8,475	8,711	17,186	8,475	8,711
5—10	13,554	6,729	6,825	1,452	1,272	180	12,102	5,457	6,645	3	3	...
10—15	12,382	6,094	6,288	2,383	2,110	273	9,999	3,984	6,015	6	5	1
15—20	10,435	4,853	5,582	3,646	3,320	326	6,789	1,533	5,256	18	16	2
20 and over	55,684	26,944	28,740	21,338	20,267	1,071	34,346	6,677	27,669	71	64	7
LOWER CHINDWIN DISTRICT.												
All Races ...	383,434	178,543	204,891	123,088	106,677	16,391	260,366	71,866	188,500	1,311	1,123	188
0—5	52,600	25,521	27,079	52,600	25,521	27,079
5—10	49,792	24,854	24,938	8,689	6,814	1,875	41,103	18,040	23,063	77	59	18
10—15	45,531	22,565	22,966	12,652	10,222	2,430	32,879	12,343	20,536	159	123	36
15—20	34,608	15,513	19,095	14,642	12,299	2,343	19,966	3,214	16,752	230	179	51
20 and over	200,903	90,000	110,813	87,085	77,342	9,743	113,818	12,748	101,070	845	762	83
Burmese ...	379,750	175,935	203,815	121,295	105,180	16,115	258,455	70,755	187,700	888	764	124
0—5	52,155	25,296	26,859	52,155	25,296	26,859
5—10	49,439	24,660	24,779	8,603	6,759	1,844	40,836	17,901	22,935	58	45	13
10—15	45,227	22,387	22,840	12,529	10,137	2,392	32,698	12,250	20,448	128	99	29
15—20	34,298	15,296	19,002	14,438	12,142	2,296	19,860	3,154	16,706	190	151	39
20 and over	198,631	88,296	110,335	85,725	76,142	9,583	112,906	12,154	100,752	512	469	43
UPPER CHINDWIN DISTRICT.												
All Races ...	204,982	104,314	100,668	63,557	57,884	5,673	141,425	46,430	94,995	580	548	32
0—5	29,247	14,495	14,752	29,247	14,495	14,752
5—10	24,011	11,966	12,045	2,562	2,087	475	21,449	9,879	11,570	13	9	4
10—15	21,625	10,771	10,854	4,470	3,750	720	17,155	7,021	10,134	23	19	4
15—20	19,698	9,581	10,117	7,633	6,752	881	12,065	2,829	9,236	65	59	6
20 and over	110,401	57,501	52,900	48,892	45,295	3,597	61,509	12,206	49,303	479	461	18
Burmese ...	97,744	49,694	48,050	36,752	32,388	4,364	60,992	17,306	43,686	225	214	11
0—5	13,551	6,693	6,858	13,551	6,693	6,858
5—10	11,366	5,637	5,729	1,661	1,295	366	9,705	4,342	5,363	8	5	3
10—15	10,457	5,125	5,332	2,864	2,303	561	7,593	2,822	4,771	14	12	2
15—20	9,511	4,653	4,858	4,540	3,881	659	4,971	772	4,199	26	23	3
20 and over	52,859	27,586	25,273	27,687	24,909	2,778	25,172	2,677	22,495	177	174	3

IMPERIAL TABLE XIII.—Literacy by Race and Age.

PART II.—DISTRICTS AND STATES.

Race and Age.	Population.									Literate in English.		
	Total.			Literate.			Illiterate.					
	Persons.	Males.	Females.	Persons.	Males.	Females.	Persons.	Males.	Females.	Persons.	Males.	Females.
1	2	3	4	5	6	7	8	9	10	11	12	13
UPPER CHINDWIN DISTRICT—concl'd.												
Other Indi- genous Races.	101,189	50,177	51,012	24,543	23,418	1,125	76,646	26,759	49,887	54	47	7
0—5	15,076	7,474	7,602	15,076	7,474	7,602
5—10	12,196	6,085	6,111	825	739	86	11,371	5,346	6,025
10—15	10,766	5,424	5,342	1,503	1,370	133	9,263	4,054	5,209	2	2	...
15—20	9,632	4,547	5,085	2,866	2,674	192	6,766	1,873	4,893	12	10	2
20 and over	53,519	26,647	26,872	19,349	18,635	714	34,170	8,012	26,158	40	35	5
NORTHERN SHAN STATES.												
All Races ...	616,458	321,211	295,247	54,758	50,056	4,702	561,700	271,155	290,545	2,630	2,352	278
0—5	86,126	42,754	43,372	86,126	42,754	43,372
5—10	74,061	37,456	36,605	2,313	1,897	416	71,748	35,559	36,189	102	82	20
10—15	67,029	33,809	33,220	4,069	3,457	612	62,960	30,352	32,608	159	130	29
15—20	59,874	29,916	29,958	6,385	5,616	769	53,489	24,300	29,189	290	247	43
20 and over	329,368	177,276	152,092	41,991	39,086	2,905	287,377	138,190	149,187	2,079	1,893	186
Burmese ...	18,445	9,959	8,486	8,274	6,603	1,671	10,171	3,556	6,615	503	467	36
0—5	2,378	1,187	1,191	2,378	1,187	1,191
5—10	1,974	988	986	370	246	124	1,604	742	862	22	19	3
10—15	1,765	865	900	566	388	178	1,199	477	722	39	34	5
15—20	1,639	786	853	873	636	237	766	150	616	56	49	7
20 and over	10,689	6,133	4,556	6,465	5,333	1,132	4,224	800	3,424	386	365	21
Other Indi- genous Races.	515,116	256,945	258,171	36,929	34,530	2,399	478,187	222,415	255,772	425	392	33
0—5	74,765	36,960	37,805	74,765	36,960	37,805
5—10	63,795	32,064	31,731	1,768	1,536	232	62,027	30,528	31,499	28	27	1
10—15	57,635	28,729	28,906	3,220	2,867	353	54,415	25,862	28,553	50	47	3
15—20	49,569	23,200	26,369	4,498	4,075	423	45,071	19,125	25,946	77	69	8
20 and over	269,352	135,992	133,360	27,443	26,052	1,391	241,909	109,940	131,969	270	249	21
Chinese ...	60,550	35,737	24,813	1,956	1,891	65	58,594	33,846	24,748	87	85	2
0—5	7,307	3,753	3,554	7,307	3,753	3,554
5—10	7,310	3,885	3,425	56	43	13	7,254	3,842	3,412	9	9	...
10—15	6,747	3,686	3,061	80	65	15	6,667	3,621	3,046	11	11	...
15—20	6,080	3,784	2,296	158	152	6	5,922	3,632	2,290	8	7	1
20 and over	33,106	20,629	12,477	1,662	1,631	31	31,444	18,998	12,446	59	58	1
Indian Hindus	17,337	14,614	2,723	5,023	4,772	251	12,314	9,842	2,472	829	782	47
0—5	1,237	635	602	1,237	635	602
5—10	697	375	322	59	40	19	638	335	303	18	12	6
10—15	628	379	249	114	81	33	514	298	216	27	19	8
15—20	2,064	1,737	327	557	504	53	1,507	1,233	274	84	74	10
20 and over	12,711	11,488	1,223	4,293	4,147	146	8,418	7,341	1,077	700	677	23
SOUTHERN SHAN STATES.												
All Races ...	870,230	441,984	428,246	102,569	96,729	5,830	767,671	345,255	422,416	2,003	1,479	524
0—5	120,779	59,615	61,164	120,779	59,615	61,164
5—10	104,614	52,944	51,670	3,591	3,154	437	101,023	49,790	51,233	182	92	90
10—15	95,183	48,540	46,643	7,147	6,479	668	88,036	42,061	45,975	279	167	112
15—20	82,716	39,574	43,142	11,190	10,184	1,006	71,526	29,390	42,136	299	217	82
20 and over	466,938	241,311	225,627	80,631	76,912	3,719	386,307	164,399	221,908	1,243	1,003	240
Other Indi- genous Races.	845,469	425,854	419,635	94,253	89,605	4,648	751,236	336,249	414,987	687	488	199
0—5	117,458	57,922	59,536	117,458	57,922	59,536
5—10	102,165	51,684	50,481	3,225	2,930	293	98,940	48,754	50,186	64	32	32
10—15	93,090	47,440	45,650	6,613	6,126	487	86,477	41,314	45,163	117	72	45
15—20	80,497	38,243	42,254	10,332	9,532	800	70,165	28,711	41,454	127	95	32
20 and over	452,279	230,565	221,714	74,083	71,017	3,066	378,196	159,548	218,648	379	289	90
KARENNI.												
All Races ...	58,761	29,250	29,511	4,064	3,441	623	54,697	25,809	28,888	127	123	4
0—5	8,782	4,385	4,397	8,782	4,385	4,397
5—10	7,203	3,678	3,525	150	99	51	7,053	3,579	3,474
10—15	6,382	3,160	3,222	293	194	99	6,089	2,966	3,123	2	2	...
15—20	5,180	2,353	2,827	528	371	157	4,652	1,982	2,670	15	14	1
20 and over	31,214	15,674	15,540	3,093	2,777	316	28,121	12,897	15,224	110	107	3

IMPERIAL TABLE XIII.—Literacy by Race and Age.

PART III.—TOWNS.

Race and Age.	Population.									Literate in English.		
	Total			Literate.			Illiterate.					
	Persons.	Males.	Females.	Persons.	Males.	Females.	Persons.	Males.	Females.	Persons.	Males.	Females.
1	2	3	4	5	6	7	8	9	10	11	12	13
MANDALAY MUNICIPALITY.												
All Races ...	134,950	69,849	65,101	74,579	49,167	25,412	60,371	20,682	39,689	6,526	4,932	1,594
0—5	13,338	6,524	6,814	13,338	6,524	6,814
5—10	13,523	6,750	6,773	5,554	3,428	2,126	7,969	3,322	4,647	572	362	210
10—15	13,204	6,709	6,495	7,513	4,620	2,893	5,691	2,089	3,602	944	624	320
15—20	13,572	7,148	6,424	9,129	5,765	3,364	4,443	1,383	3,060	1,197	881	316
20 and over	81,313	42,718	38,595	52,383	35,354	17,029	28,930	7,364	21,566	3,813	3,065	748
Burmese ...	102,881	50,295	52,586	59,160	38,091	21,069	43,721	12,204	31,517	3,385	2,679	706
0—5	10,043	4,881	5,162	10,043	4,881	5,162
5—10	10,474	5,191	5,283	4,572	2,855	1,717	5,902	2,336	3,566	269	179	90
10—15	10,237	5,117	5,120	6,111	3,769	2,342	4,126	1,348	2,778	483	328	155
15—20	10,223	5,122	5,101	7,404	4,636	2,768	2,819	486	2,333	690	517	173
20 and over	61,904	29,984	31,920	41,073	26,831	14,242	20,831	3,153	17,678	1,943	1,655	288
Indo-Burman Races.	10,974	5,076	5,898	5,306	3,038	2,268	5,668	2,038	3,630	563	487	76
0—5	1,401	679	722	1,401	679	722
5—10	1,347	641	706	414	221	193	933	420	513	39	30	9
10—15	1,273	615	658	594	329	265	679	286	393	81	67	14
15—20	1,123	506	617	696	391	305	427	115	312	111	94	17
20 and over	5,830	2,635	3,195	3,602	2,097	1,505	2,228	538	1,690	332	296	36
MOULMEIN.												
All Races ...	65,506	38,399	27,107	27,526	18,536	8,990	37,980	19,863	18,117	6,579	4,836	1,743
0—5	6,318	3,139	3,179	6,318	3,139	3,179
5—10	6,491	3,354	3,137	1,633	1,018	615	4,858	2,336	2,522	478	286	192
10—15	6,753	3,559	3,194	2,764	1,704	1,060	3,989	1,855	2,134	899	558	341
15—20	7,147	4,039	3,108	3,900	2,446	1,454	3,247	1,593	1,654	1,229	827	402
20 and over	38,797	24,308	14,489	19,229	13,368	5,861	19,568	10,940	8,628	3,973	3,165	808
Burmese ...	19,563	9,571	9,992	10,854	6,685	4,169	8,709	2,886	5,823	2,180	1,751	429
0—5	2,055	1,024	1,031	2,055	1,024	1,031
5—10	2,112	1,053	1,059	622	398	224	1,490	655	835	123	84	39
10—15	2,233	1,106	1,127	1,064	661	403	1,169	445	724	247	169	78
15—20	2,209	1,087	1,122	1,555	932	623	654	155	499	408	299	109
20 and over	10,954	5,301	5,653	7,613	4,694	2,919	3,341	607	2,734	1,402	1,199	203
BASSEIN.												
All Races ...	45,662	29,148	16,514	21,234	14,355	6,879	24,428	14,793	9,635	3,341	2,573	768
0—5	3,905	1,959	1,946	3,905	1,959	1,946
5—10	3,890	2,045	1,845	1,535	926	609	2,355	1,119	1,236	238	167	71
10—15	3,991	2,189	1,802	2,222	1,340	882	1,769	849	920	455	318	137
15—20	4,919	3,083	1,836	2,811	1,780	1,031	2,108	1,303	805	681	497	184
20 and over	28,957	19,872	9,085	14,666	10,309	4,357	14,291	9,563	4,728	1,967	1,591	376
Burmese ...	23,199	11,992	11,207	13,702	8,707	4,995	9,497	3,285	6,212	1,609	1,387	222
0—5	2,474	1,219	1,255	2,474	1,219	1,255
5—10	2,441	1,236	1,205	1,044	637	407	1,397	599	798	106	74	32
10—15	2,409	1,256	1,153	1,478	914	564	931	342	589	223	173	50
15—20	2,433	1,263	1,170	1,760	1,089	671	673	174	499	337	283	54
20 and over	13,442	7,018	6,424	9,420	6,067	3,353	4,022	951	3,071	943	857	86
AKYAB.												
All Races ...	38,094	28,724	9,370	13,495	9,658	3,837	24,599	19,066	5,533	2,892	2,525	367
0—5	2,009	1,045	964	2,009	1,045	964
5—10	2,335	1,303	1,032	751	424	327	1,584	879	705	126	85	41
10—15	2,970	1,885	1,085	1,256	743	513	1,714	1,142	572	269	206	63
15—20	4,801	3,783	1,018	1,795	1,211	584	3,006	2,572	434	485	413	72
20 and over	25,979	20,708	5,271	9,693	7,280	2,413	16,286	13,428	2,858	2,012	1,821	191
Other Indi- genous Races.	13,065	6,663	6,402	8,104	4,928	3,266	4,871	1,735	3,136	1,617	1,412	205
0—5	1,169	600	569	1,169	600	569
5—10	1,314	654	660	583	323	260	731	331	400	78	57	21
10—15	1,456	734	722	943	522	421	513	212	301	183	147	36
15—20	1,415	740	675	1,171	679	492	244	61	183	339	292	47
20 and over	7,711	3,935	3,776	5,497	3,404	2,093	2,214	531	1,683	1,017	916	101

IMPERIAL TABLE XIII.—*Literacy by Race and Age.*

PART III.—TOWNS.

Race and Age.	Population.									Literate in English.		
	Total.			Literate.			Illiterate.					
	Persons.	Males.	Females.	Persons.	Males.	Females.	Persons.	Males.	Females.	Persons.	Males.	Females.
1	2	3	4	5	6	7	8	9	10	11	12	13
TAVOY.												
All Races ...	29,018	14,601	14,417	13,100	8,770	4,330	15,918	5,831	10,087	1,498	1,213	285
0—5	3,135	1,746	1,389	3,135	1,746	1,389
5—10	3,767	1,784	1,983	942	584	358	2,825	1,200	1,625	67	43	24
10—15	3,694	1,755	1,939	1,440	899	541	2,254	856	1,398	155	107	48
15—20	2,898	1,390	1,508	1,693	1,029	664	1,205	361	844	279	212	67
20 and over	15,524	7,926	7,598	9,025	6,258	2,767	6,499	1,668	4,831	997	851	146
Other Indi- genous Races.	23,272	10,828	12,444	10,271	6,622	3,649	13,001	4,206	8,795	868	696	172
0—5	2,496	1,422	1,074	2,496	1,422	1,074
5—10	3,223	1,480	1,743	813	508	305	2,410	972	1,438	46	30	16
10—15	3,177	1,465	1,712	1,243	784	459	1,934	681	1,253	116	81	35
15—20	2,410	1,110	1,300	1,405	851	554	1,005	259	746	196	152	44
20 and over	11,966	5,351	6,615	6,810	4,479	2,331	5,156	872	4,284	510	433	77
HENZADA.												
All Races ...	28,542	15,765	12,777	14,541	9,755	4,786	14,001	6,010	7,991	2,105	1,623	482
0—5	3,237	1,542	1,695	3,237	1,542	1,695
5—10	2,936	1,544	1,392	1,086	685	401	1,850	859	991	126	79	47
10—15	2,932	1,569	1,363	1,624	1,024	600	1,308	545	763	288	181	107
15—20	3,148	1,739	1,409	2,032	1,347	685	1,116	392	724	490	358	132
20 and over	16,289	9,371	6,918	9,799	6,699	3,100	6,490	2,672	3,818	1,201	1,005	196
Burmese ...	21,419	10,716	10,703	11,994	7,929	4,065	9,425	2,787	6,638	1,221	1,041	180
0—5	2,593	1,207	1,386	2,593	1,207	1,386
5—10	2,400	1,237	1,163	905	576	329	1,495	661	834	68	49	19
10—15	2,354	1,218	1,136	1,324	841	483	1,030	377	653	156	112	44
15—20	2,324	1,180	1,144	1,602	1,057	545	722	123	599	282	235	47
20 and over	11,748	5,874	5,874	8,163	5,455	2,708	3,585	419	3,166	715	645	70
PROME.												
All Races ...	28,295	15,332	12,963	13,798	9,429	4,369	14,497	5,903	8,594	1,491	1,223	268
0—5	3,148	1,572	1,576	3,148	1,572	1,576
5—10	2,780	1,438	1,342	913	573	340	1,867	865	1,002	96	65	31
10—15	2,669	1,396	1,273	1,336	849	487	1,333	547	786	198	146	52
15—20	2,882	1,523	1,359	1,795	1,161	634	1,087	362	725	282	224	58
20 and over	16,816	9,403	7,413	9,754	6,846	2,908	7,062	2,557	4,505	915	788	127
Burmese ...	20,041	9,694	10,347	10,941	7,154	3,787	9,100	2,540	6,560	1,042	860	182
0—5	2,281	1,128	1,153	2,281	1,128	1,153
5—10	2,129	1,080	1,049	769	485	284	1,360	595	765	74	50	24
10—15	2,087	1,068	1,019	1,149	733	416	938	335	603	162	121	41
15—20	2,053	973	1,080	1,443	903	540	610	70	540	225	180	45
20 and over	11,491	5,445	6,046	7,580	5,033	2,547	3,911	412	3,499	581	509	72
MYINGYAN.												
All Races ...	25,457	13,769	11,688	12,371	9,496	2,875	13,086	4,273	8,813	766	708	58
0—5	2,625	1,311	1,314	2,625	1,311	1,314
5—10	2,430	1,271	1,159	752	514	238	1,678	757	921	44	35	9
10—15	2,438	1,272	1,166	1,107	765	342	1,331	507	824	73	62	11
15—20	2,652	1,378	1,274	1,527	1,116	411	1,125	262	863	117	107	10
20 and over	15,312	8,537	6,775	8,985	7,101	1,884	6,327	1,436	4,891	532	504	28
Burmese ...	22,247	11,392	10,855	10,860	8,211	2,649	11,387	3,181	8,206	560	530	30
0—5	2,317	1,143	1,174	2,317	1,143	1,174
5—10	2,178	1,137	1,041	680	472	208	1,498	665	833	35	30	5
10—15	2,202	1,135	1,067	1,007	699	308	1,195	436	759	59	53	6
15—20	2,372	1,172	1,200	1,379	1,002	377	993	170	823	102	94	8
20 and over	13,178	6,805	6,373	7,794	6,038	1,756	5,384	767	4,617	364	353	11
TOUNGGOO.												
All Races ...	23,223	13,215	10,008	11,855	8,058	3,797	11,368	5,157	6,211	2,981	2,095	886
0—5	2,357	1,157	1,200	2,357	1,157	1,200
5—10	2,494	1,297	1,197	1,050	586	464	1,444	711	733	355	196	159
10—15	2,548	1,333	1,215	1,483	824	659	1,065	509	556	533	311	222
15—20	2,547	1,400	1,147	1,796	1,122	674	751	278	473	531	359	172
20 and over	13,277	8,028	5,249	7,526	5,526	2,000	5,751	2,502	3,249	1,562	1,229	333

IMPERIAL TABLE XIII.—Literacy by Race and Age.

PART III.—TOWNS.

Race and Age.	Population.									Literate in English.		
	Total.			Literate.			Illiterate.					
	Persons.	Males.	Females.	Persons.	Males.	Females.	Persons.	Males.	Females.	Persons.	Males.	Females.
1	2	3	4	5	6	7	8	9	10	11	12	13
TOUNGGOO —concl'd.												
Burmese ...	12,517	6,442	6,075	7,208	4,846	2,362	5,309	1,596	3,713	1,099	878	221
0—5	1,287	617	670	1,287	617	670
5—10	1,346	697	649	597	346	251	749	351	398	113	73	40
10—15	1,366	707	659	843	485	358	523	222	301	178	121	57
15—20	1,392	734	658	1,135	718	417	257	16	241	229	181	48
20 and over	7,126	3,687	3,439	4,633	3,297	1,336	2,493	390	2,103	579	503	76
PAKOKKU.												
All Races ...	23,115	11,881	11,234	12,911	8,807	4,104	10,204	3,074	7,130	715	586	129
0—5	2,395	1,158	1,237	2,395	1,158	1,237
5—10	2,341	1,218	1,123	1,018	623	395	1,323	595	728	47	32	15
10—15	2,335	1,230	1,105	1,420	888	532	915	342	573	89	66	23
15—20	2,356	1,254	1,102	1,644	1,080	564	712	174	538	97	76	21
20 and over	13,688	7,021	6,667	8,829	6,216	2,613	4,859	805	4,054	482	412	70
Burmese ...	21,481	10,689	10,792	12,015	8,069	3,946	9,466	2,620	6,846	561	464	97
0—5	2,251	1,086	1,165	2,251	1,086	1,165
5—10	2,219	1,155	1,064	980	601	379	1,239	554	685	38	27	11
10—15	2,217	1,166	1,051	1,360	852	508	857	314	543	78	59	19
15—20	2,194	1,149	1,045	1,537	1,001	536	657	148	509	80	63	17
20 and over	12,600	6,133	6,467	8,138	5,615	2,523	4,462	518	3,944	365	315	50
PEGU.												
All Races ...	21,712	11,920	9,792	11,893	7,308	4,585	9,819	4,612	5,207	1,627	1,323	304
0—5	2,254	1,124	1,130	2,254	1,124	1,130
5—10	2,251	1,164	1,087	943	540	403	1,308	624	684	130	84	46
10—15	2,283	1,189	1,094	1,442	753	689	841	436	405	212	142	70
15—20	2,305	1,197	1,108	1,623	904	719	682	293	389	266	218	48
20 and over	12,619	7,246	5,373	7,885	5,111	2,774	4,734	2,135	2,599	1,019	879	140
Burmese ...	13,981	6,718	7,263	9,033	5,128	3,905	4,948	1,590	3,358	1,012	854	158
0—5	1,466	707	759	1,466	707	759
5—10	1,583	799	784	753	434	319	830	365	465	77	52	25
10—15	1,658	832	826	1,195	612	583	463	220	243	143	97	46
15—20	1,532	710	822	1,278	659	619	254	51	203	193	160	33
20 and over	7,742	3,670	4,072	5,807	3,423	2,384	1,935	247	1,688	599	545	54
INSEIN.												
All Races ...	20,487	13,420	7,067	11,217	8,700	2,517	9,270	4,720	4,550	3,522	2,744	778
0—5	1,900	917	983	1,900	917	983
5—10	1,802	960	842	593	346	247	1,209	614	595	194	113	81
10—15	1,778	1,004	774	835	531	304	943	473	470	282	175	107
15—20	2,205	1,412	793	1,211	856	355	994	556	438	487	368	119
20 and over	12,802	9,127	3,675	8,578	6,967	1,611	4,224	2,160	2,064	2,559	2,088	471
Burmese ...	8,564	5,305	3,259	5,294	4,042	1,252	3,270	1,263	2,007	881	707	174
0—5	752	352	400	752	352	400
5—10	778	389	389	248	136	112	530	253	277	45	23	22
10—15	789	422	367	369	232	137	420	190	230	79	49	30
15—20	862	503	359	554	388	166	308	115	193	165	136	29
20 and over	5,383	3,639	1,744	4,123	3,286	837	1,260	353	907	592	499	93
MERGUL.												
All Races ...	20,405	10,969	9,436	8,484	5,314	3,170	11,921	5,655	6,266	960	849	111
0—5	2,372	1,193	1,179	2,372	1,193	1,179
5—10	2,294	1,147	1,147	472	278	194	1,822	869	953	32	23	9
10—15	2,190	1,106	1,084	786	445	341	1,404	661	743	78	57	21
15—20	1,954	1,002	952	1,088	649	439	866	353	513	168	145	23
20 and over	11,595	6,521	5,074	6,138	3,942	2,196	5,457	2,579	2,878	682	624	58
Other Indi- genous Races.	12,428	5,767	6,661	5,993	3,383	2,610	6,435	2,384	4,051	541	472	69
0—5	1,516	735	781	1,516	735	781
5—10	1,570	754	816	391	226	165	1,179	528	651	27	19	8
10—15	1,515	715	800	652	361	291	863	354	509	62	44	18
15—20	1,227	540	687	809	448	361	418	92	326	116	102	14
20 and over	6,600	3,023	3,577	4,141	2,348	1,793	2,459	675	1,784	336	307	29

IMPERIAL TABLE XIV.
Literacy by Selected Races.

NOTES 1. In this table figures are given for certain selected indigenous races or racial groups in districts and states where they are specially numerous.

2. Only persons aged "seven years and over" have been included in this table and since the age recorded at this census was the age at the nearest birthday this means that only those who had completed $6\frac{1}{2}$ years are included.

3. The test of literacy was the ability to write a letter to a friend in any language and to read the answer to it. The figures for "Literate in English" (columns 12 to 14) are included in those for "Literate" (columns 6 to 8).

IMPERIAL TABLE XIV.—Literacy by Selected Races.

Race.	District or State.	Population (7 years and over).*									Literate in English (7 years and over).*		
		Total.			Literate.			Illiterate.			Persons.	Males.	Females.
		Persons.	Males.	Females.	Persons.	Males.	Females.	Persons.	Males.	Females.			
1	2	3	4	5	6	7	8	9	10	11	12	13	14
Shan ...	Northern Shan States ...	224,819	113,336	111,483	24,471	22,726	1,745	200,348	90,610	109,738	272	254	18
	<i>Hsipaw State</i> ...	61,106	30,822	30,284	8,465	7,776	689	52,641	23,046	29,595	91	90	1
	<i>Mong Mit (State proper)</i> ...	12,612	6,493	6,119	3,507	3,184	323	9,105	3,309	5,796	9	9	...
	<i>Tawngpeng State</i> ...	6,319	3,347	2,972	940	871	75	5,373	2,476	2,897	7	6	1
	<i>South Hsenwi</i> ...	53,925	27,287	26,638	3,041	2,942	99	50,884	24,345	26,539	7	7	...
	<i>North Hsenwi</i> ...	58,381	29,142	29,239	4,909	4,501	408	53,472	24,641	28,831	30	26	4
	Southern Shan States ...	275,987	139,026	136,961	32,670	31,070	1,600	243,317	107,956	135,361	275	219	56
	<i>Yawnghwe State</i> ...	12,492	6,251	6,241	2,244	1,934	310	10,248	4,317	5,931	17	16	1
	<i>Kengtung State</i> ...	45,008	22,591	22,417	8,092	8,026	66	36,916	14,565	22,351	14	11	3
	<i>North-Eastern Subdivision</i> ...	105,516	53,104	52,412	9,774	9,603	171	95,742	43,501	52,241	9	7	2
	<i>South-Eastern Subdivision</i> ...	78,322	39,588	38,734	9,373	8,814	559	68,949	30,774	38,175	46	37	9
	<i>Western Subdivision</i> ...	4,830	2,355	2,475	823	736	87	4,007	1,619	2,388	6	5	1
	<i>Central Subdivision</i> ...	28,299	14,489	13,810	1,621	1,516	105	26,678	12,973	13,705	16	15	1
	Karenni ...	9,506	4,951	4,555	1,679	1,534	145	7,827	3,417	4,410	4	4	...
Taungthu ...	Southern Shan States ...	123,802	62,074	61,728	13,864	13,601	263	109,938	48,473	61,465	52	25	27
	<i>Yawnghwe State</i> ...	35,334	17,726	17,608	3,453	3,355	98	31,881	14,371	17,510	6	5	1
	<i>Western Subdivision</i> ...	34,359	17,252	17,107	3,332	3,290	42	31,027	13,962	17,065	1	1	...
	<i>Central Subdivision</i> ...	28,961	14,652	14,309	4,675	4,671	4	24,286	9,981	14,305
	<i>South-Eastern Subdivision</i> ...	20,573	10,226	10,347	1,915	1,865	50	18,658	8,361	10,297	16	2	14
	Thaton ...	45,184	22,450	22,734	11,961	9,633	2,328	33,223	12,817	20,406	183	161	22
Palaung ...	Northern Shan States ...	96,594	48,090	48,504	5,462	5,388	74	91,132	42,702	48,430	15	15	...
	<i>North Hsenwi</i> ...	36,334	18,257	18,077	1,658	1,628	30	34,676	16,629	18,047	1	1	...
	<i>Tawngpeng State</i> ...	19,679	9,320	10,359	1,454	1,430	24	18,225	7,890	10,335	5	5	...
	<i>South Hsenwi</i> ...	8,907	4,801	4,106	331	331	...	8,576	4,470	4,106
	<i>Kodaung Hill Tracts</i> ...	10,945	5,227	5,718	509	509	...	10,436	4,718	5,718
	<i>Mong Mit (State proper)</i> ...	3,853	1,972	1,881	322	313	9	3,531	1,659	1,872
	Southern Shan States ...	11,003	6,035	4,968	842	831	11	10,161	5,204	4,957
	<i>North-Eastern Subdivision</i> ...	7,512	4,076	3,436	511	509	2	7,001	3,567	3,434
Kachin Group ...	Northern Shan States ...	52,824	24,866	27,958	880	740	140	51,944	24,126	27,818	24	20	4
	<i>North Hsenwi</i> ...	38,635	18,182	20,453	578	480	98	38,057	17,702	20,355	10	7	3
	Myitkyina ...	34,936	17,476	17,460	437	319	118	34,499	17,157	17,342	8	7	1
	Bhamo ...	40,359	18,444	21,915	2,372	1,756	616	37,987	16,688	21,299	35	33	2
Chin Group ...	Chin Hills ...	130,789	63,563	67,226	1,906	1,897	9	128,883	61,666	67,217	81	81	...
Mon Group (Talaing) ...	Thaton ...	49,230	25,024	24,206	15,212	12,047	3,165	34,018	12,977	21,041	148	135	13
	Pegu ...	15,015	7,500	7,515	9,153	5,740	3,413	5,862	1,760	4,102	60	50	10
	Amherst ...	192,007	97,340	94,667	50,569	41,529	9,040	141,438	55,811	85,627	1,120	916	204
Pwo Karen ...	Thaton ...	80,113	40,096	40,017	8,137	6,799	1,338	71,976	33,297	38,679	141	100	41
	Amherst ...	42,911	21,863	21,048	4,091	3,520	571	38,820	18,343	20,477	176	102	74
	Maubin ...	69,652	34,369	35,283	23,323	16,512	6,811	46,329	17,857	28,472	239	163	76
	Bassein ...	72,023	35,023	37,000	21,677	15,946	5,731	50,346	19,077	31,269	457	247	210
	Myaungmya ...	82,084	41,057	41,027	26,971	18,919	8,052	55,113	22,138	32,975	297	214	83
	Thaton ...	94,089	48,175	45,914	9,200	7,305	1,895	84,889	40,870	44,019	162	112	50
Sgaw Karen ...	Pegu ...	23,290	11,577	11,713	9,551	6,166	3,385	13,739	5,411	8,328	563	399	164
	Amherst ...	36,517	18,558	17,959	3,434	2,421	1,013	33,083	16,137	16,946	486	315	171
	Maubin ...	23,299	11,552	11,747	8,746	5,874	2,872	14,553	5,678	8,875	248	155	93
	Bassein ...	31,487	15,841	15,646	15,919	9,233	6,686	15,568	6,608	8,960	964	654	310
	Salween ...	36,289	18,662	17,627	1,768	1,481	287	34,521	17,181	17,340	213	162	51
	Henzada ...	35,723	17,084	18,639	15,098	10,264	4,834	20,625	6,820	13,805	617	396	221
	Insein ...	26,281	12,967	13,314	10,330	6,844	3,486	15,951	6,123	9,828	445	289	156
	Thaton ...	94,089	48,175	45,914	9,200	7,305	1,895	84,889	40,870	44,019	162	112	50
Arakanese ...	Akyab ...	151,289	77,280	74,009	64,454	52,393	12,061	86,835	24,887	61,948	2,049	1,778	271
Arakan Mahomedan ...	Akyab ...	36,222	18,558	17,664	2,887	2,490	397	33,335	16,068	17,267	529	511	18
Yanbye ...	Kyaukpau ...	159,709	76,439	83,270	49,333	43,625	5,708	110,376	32,814	77,562	334	303	31
Tavoyan ...	Tavoy ...	121,795	60,373	61,422	47,812	36,165	11,647	73,983	24,208	49,775	881	757	124
Merguese ...	Mergui ...	75,657	37,802	37,855	30,954	23,410	7,544	44,703	14,392	30,311	601	538	63

* See note 2 on page 217.

IMPERIAL TABLE XV.

Language.

NOTES 1. The population of the estimated area of East Manglūn in the Northern Shan States, amounting to 19,649 (males 9,925, females 9,724) has been omitted from this table because statistics for language are not available. An estimate of the number of speakers of Maru, Lisaw, Nung, Kachin and Tibetan in the unenumerated parts of Myitkyina district, the "Triangle" and the Hukawng Valley is given in Chapter XII of the Report volume.

2. At the last census the language ordinarily used in the home was entered in the enumeration schedules; at this census the mother tongue was entered.

3. The system of classification is given in Part IA of the table and is the same as that used at the 1921 Census. The indigenous languages have been formed into groups, branches, sub-families and families; they include groups A to O and R (Chinese). For the sake of convenience all Chinese languages have been included among the indigenous languages. The remaining languages have been formed into three artificial groups, X, Y, Z, representing Indian, European, and other languages, respectively. The same classification system has been used for races in Imperial Table XVII. Group S has been used in that table to represent the Indo-Burman races but it does not occur in this table as these races do not have separate languages.

4. Provincial totals for each language and language-group are given in Part IB of the table. If an indigenous language is spoken in only one district the name of that district is given in the *Remarks* column of Part IB; if it is spoken in only a few districts the figures for the districts which contain the majority of the speakers are given in the *Remarks* column; the distribution of the remaining indigenous languages is given in Part IE (see Note 7). The names given in italics in the *Remarks* column are alternative names, names of dialects or names which have appeared in previous census reports.

5. Part IC is an alphabetical index of the languages and dialects and enables them to be easily traced in Part IB. To make this index save the purposes of Imperial Table XVII some names are included which are used for races but not for languages; these names are marked with an asterisk.

6. Part ID gives the district figures for each language-group. Separate figures are given for speakers of English.

7. Part IE gives the distribution by districts of the speakers of the most important and widely spoken indigenous languages.

8. Part II deals with Bilingualism. Only certain indigenous languages are taken into account, all other languages being ignored. For the purposes of the table the languages were formed into the following five classes:—

(i) Languages of the Burma group.

(ii) Other Tibeto-Burmese languages, *i.e.*, languages of the Lolo-Muhso, Kuki-Chin, Naga, Kachin, Sak (Lui) and Mro groups.

(iii) Languages of the Karen group.

(iv) Languages of the Tai (Shan) group.

(v) Languages of the Mon-Khmer branch, *i.e.*, the Mon (Talaing) and Palaung-Wa groups.

Persons speaking two or more subsidiary languages in the same class or subsidiary languages in two or more classes have been counted once for each class. Such persons have been counted only once for columns 3 and 4 of Part II.

IMPERIAL TABLE XV.—*Language. PART I-A.—Classification System for Languages.*

	Family.	Sub-Family.	Branch.	Group.	Speakers.		
					Males.	Females.	
Indigenous (or Indo-Chinese) Languages, Groups A to O and R.	Tibeto-Chinese M. 5,782,182 F. 5,925,080	Tibeto-Burmese M. 5,149,825 F. 5,357,204	Assam-Burmese M. 5,142,572 F. 5,350,363	A. Burma ...	4,831,382	5,031,312	
				B. Lolo-Muhso...	47,959	45,093	
				C. Kuki Chin ...	170,005	173,849	
				D. Naga ...	2,145	2,056	
				E. Kachin ...	74,051	79,846	
				F. Sak (Lui) ...	17,030	18,207	
			North-Assam ...	G. Mishmi	
			Unclassed ...	H. Mro ...	7,253	6,841	
			Tai-Chinese M. 632,357 F. 567,876	Tai ...	I. Tai ...	513,853	508,064
				Chinese ...	R. Chinese ...	118,504	59,812
	Austrie M. 245,674 F. 242,012	Austro-Nesian ...	Indo-Nesian ...	J. Malay ..	3,232	3,136	
		Austro-Asiatic M. 242,442 F. 238,876	Mon-Khmer ...	K. Mon ...	154,058	151,236	
				L. Palaung-Wa... M. Khasi ...	88,384 ...	87,640 ...	
	Karen			N. Karen ...	669,081	671,985	
	Man			O. Man ...	502	445	
Non-Indigenous Languages.	Artificial Groups formed for the purposes of this Table.			X. Indian Languages ...	765,418	314,402	
				Y. European Languages ...	16,069	11,826	
				Z. Other Languages ...	1,750	1,071	
Total speakers of Indigenous Languages (Groups A to O and R) ...					6,697,439	6,839,522	
Total speakers of Non-Indigenous Languages (Groups X, Y, Z) ...					783,237	327,299	
Provincial Total ...					7,480,676	7,166,821	

IMPERIAL TABLE XV.—*Language.* PART I-B.—*Provincial Totals of Speakers of each Language.*

Language.		Males.	Females.	Remarks.
1		2	3	4
PROVINCIAL TOTAL		7,480,676	7,166,821	
A	Burma Group ...	4,831,382	5,031,312	
A1	Burmese ...	4,324,033	4,517,727	<i>Bama, Myanma, Mrauma.</i> Throughout the Province. Distribution is shown in Part IE of this Table.
A2	Arakanese ...	113,311	108,634	<i>Rakhaing, Yakhiaing.</i> Distribution is shown in Part IE of this Table.
A3	Yanbye ...	158,597	168,045	<i>Ramree.</i> Kyaikpyu : M. 93,175, F. 101,023 ; Akyab : M. 48,778, F. 49,385 ; Sandoway : M. 16,571, F. 17,612 ; Arakan Hill Tracts : M. 72, F. 25 ; Promé : M. 1.
A4	Chaungtha ...	17,345	17,280	Akyab : M. 16,330, F. 16,369 ; Arakan Hill Tracts : M. 1,015, F. 911.
A5	Tavoyan ...	78,692	80,482	<i>Dawé.</i> Tavoy : M. 75,910, F. 76,965 ; Mergui : M. 2,471, F. 3,274. Remainder scattered.
A6	Merguese ...	51,134	50,010	<i>Myeik, Beik.</i> Mergui : M. 50,963, F. 49,954. Remainder scattered.
A7	Yabein	<i>Zabein, Labein.</i> This language used to be spoken in Pegu but it appears to be almost extinct.
A8	Yaw ...	484	393	Myitkyina : M. 462, F. 388.
A9	Danu ...	31,090	29,876	<i>Shan Danu.</i> Southern Shan States : M. 28,853, F. 28,900 ; Meiktila : M. 1,240, F. 165 ; Yamethin : M. 439, F. 385 ; Northern Shan States : M. 434, F. 305.
A10	Intha ...	28,001	28,828	<i>Angsa, Tai-Nawng, Man-Nawng.</i> Southern Shan States ; M. 27,191, F. 27,958 ; Karenni : M. 810, F. 867.
A11	Taungyo ...	11,046	11,215	<i>Töru.</i> Southern Shan States : M. 11,012, F. 11,195.
A12	Hpon ...	343	336	<i>Hpun, Hpo, Hpyi, Megyaw, Samong.</i> Bhamo : M. 182, F. 201 ; Myitkyina : M. 161, F. 135.
A13	Atsi ...	2,484	2,810	<i>Tsi, Szi.</i> Myitkyina : M. 1,242, F. 1,432 ; Northern Shan States : M. 1,237, F. 1,373.
A14	Lashi ...	6,110	6,454	<i>Lachikaw.</i> Myitkyina : M. 4,739, F. 4,898 ; Northern Shan States : M. 1,365, F. 1,556.
A15	Maru † ...	8,393	9,054	<i>Lawngaw.</i> Myitkyina : M. 5,360, F. 5,792 ; Northern Shan States : M. 2,842, F. 3,085 ; Bhamo : M. 191, F. 177.
A16	Maingtha ...	319	168	<i>Achang, Ngachang, Mongsa, Lahsa, Hohsa, Khchsa.</i> Northern Shan States : M. 119, F. 104 ; Bhamo : M. 84, F. 14 ; Katha : M. 64, F. 49 ; Myitkyina : M. 49, F. 1.
B	Lolo-Muhso Group	47,959	45,093	
B1	Lisaw † ...	9,885	9,813	<i>Yaweyin, Lisu, Black Lisu.</i> Northern Shan States : M. 3,962, F. 3,926 ; Myitkyina : M. 2,872, F. 2,944 ; Southern Shan States : M. 1,622, F. 1,563 ; Katha : M. 853, F. 717 ; Bhamo : M. 575, F. 663.
B2	Lolo	<i>Lawlaw.</i> Not recorded.
B3	Lahu ...	13,666	13,198	<i>Lahu-na, Muhso, Manghlam.</i> Southern Shan States : M. 13,034, F. 12,518 ; Northern Shan States : M. 632, F. 680.
B4	Akō ...	680	663	Southern Shan States only.
B5	Pyin ...	440	360	<i>Pyen, Hpin.</i> Southern Shan States : M. 263, F. 192 ; Northern Shan States : M. 177, F. 168.
B6	Kwi ...	1,962	1,877	<i>Lahu hsi.</i> Southern Shan States only.
B7	Kaw ...	21,261	19,146	<i>Akha, Ikaw, Kha-kaw, Kao.</i> Southern Shan States only.
B8	Nung † ...	65	36	<i>Anung, Khanung, Naingaw, Rawan.</i> Myitkyina and Mandalay * only.
B9	Tangsir	} Myitkyina ; spoken outside the census area.
B10	Hopa	
B11	Watao-khum	
B12	Khwinpang	
C	Kuki-Chin Group ...	170,005	173,849	
C1	Kathè ...	1,982	1,782	<i>Manipuri, Meithei, Ponna.</i> Distribution is shown in Part IE of this Table.
C2	Kyaw ...	141	93	<i>Chaw.</i> Arakan Hill Tracts only.

* Due to the presence of a detachment of the Burma Rifles.

† See Note 1 on page 219.

IMPERIAL TABLE XV.—*Language. PART I-B.—Provincial Totals of Speakers of each Language.*

Language.			Males.	Females.	Remarks.
1			2	3	4 (See Note 4 on page 219.)
C3	Thado	...	3,073	3,247	<i>Lu-shuang, Thadocte.</i> Chin Hills : M. 777, F. 765 ; Upper Chindwin : M. 2,011, F. 2,229 ; Kyaukpyu : M. 285, F. 253.
C4	Siyin	...	1,669	1,837	<i>Htaote, Dialtheng.</i> Chin Hills : M. 1,563, F. 1,788 ; Upper Chindwin : M. 106, F. 49.
C5	Sokte	...	8,364	8,708	Chin Hills : M. 8,268, F. 8,662 ; Upper Chindwin : M. 96.
C6	Kainhow	...	9,865	9,929	<i>Vuile.</i> Chin Hills : M. 9,379, F. 9,434 ; Upper Chindwin : M. 438, F. 486 ; Mandalay* : M. 48, F. 9.
C7	Yo	...	674	691	<i>Yote.</i> Chin Hills only.
C8	Tashon	...	1,539	1,525	<i>Falam Chin, Shunkla.</i> Chin Hills : M. 1,245, F. 1,266 ; Pakokku : M. 245, F. 253 ; Mandalay* : M. 49, F. 3.
C9	Yahow	...	4,365	5,230	<i>Zahow.</i> Chin Hills only.
C10	Laizao	...	2,911	3,423	<i>Laizo, Hlunseo.</i> Chin Hills only.
C11	Kwangli	...	1,637	1,977	<i>Shim-rhin.</i> Chin Hills only.
C12	Ngorn	...	2,727	3,081	<i>Tapong, Bwelka.</i> Chin Hills only.
C13	Lushei	...	121	176	<i>Ngente.</i> Upper Chindwin : M. 116, F. 173. The Lushei Chins in the Chin Hills have been returned as Wheingos.
C14	Wheingo	...	1,704	1,774	<i>Hualingo, Whenoh.</i> Chin Hills only.
C15	Lyente	...	727	844	Chin Hills only.
C16	Zahnyet	...	2,786	3,400	<i>Yanyet.</i> Chin Hills only.
C17	Lai	...	11,926	12,232	<i>Haka-Chin.</i> Chin Hills : M. 9,295, F. 9,588 ; Pakokku : M. 2,092, F. 2,182 ; Upper Chindwin : M. 479, F. 432 ; Mandalay* : M. 35, F. 13.
C18	Lakher	...	32	32	<i>Shandu.</i> Arakan Hill Tracts only.
C19	Lawhtu	...	4,626	5,099	<i>Lohtaw.</i> Chin Hills only.
C20	Kwelshim	...	1,328	1,493	<i>Mi-err.</i> Chin Hills only.
C21	Zotung	...	4,406	4,579	<i>Yotun.</i> Chin Hills only.
C22	Sentang	...	3,615	3,709	<i>Shentang.</i> Chin Hills only.
C23	Tamang	...	4,175	4,115	Chin Hills only.
C24	Miram	...	2,663	2,609	Chin Hills only.
C25	Zolamnai	...	1,266	1,226	Chin Hills only.
C26	Torr	...	85	108	Chin Hills only.
C27	Ta-oo	...	286	230	Chin Hills only.
C28	Mgan	...	1,592	1,548	Chin Hills only.
C29	Welaung	Chin Hills only. Spoken in the Kanpetlet Subdivision but not recorded.
C30	Chinbok	...	9,913	10,282	<i>Yawdwin, Tui-li-chaung.</i> Chin Hills : M. 9,474, F. 9,800 ; Minbu : M. 412, F. 462 ; Pakokku : M. 26, F. 20.
C31	Yindu	...	6	3	<i>Ni-du, Huiyunn, Ka-dhak, Ka-chak.</i> Recorded only in Pakokku ; it is also spoken in the Chin Hills and Arakan Hill Tracts.
C32	Chinmè	<i>Rawang.</i> Not recorded.
C33	Chinbon	...	5,089	5,179	<i>Ur-per, Twi-sheep, Num-lan.</i> Pakokku : M. 2,511, F. 2,671 ; Minbu : M. 1,780, F. 1,756 ; Chin Hills : M. 594, F. 570 ; Akyab : M. 204, F. 182.
C34	Taungtha	...	5,482	5,671	<i>Rongtu.</i> Pakokku : M. 5,463, F. 5,659 ; Chin Hills : M. 12, F. 12.
C35	Shō	...	797	763	<i>Ashō, Taung Chin, Southern Chin.</i> Thayetmyo : M. 171, F. 120 ; Minbu : M. 626, F. 643.
C36	Khami	...	15,473	15,409	<i>Ayaing Khami, Awa Khami, Kwemi, Kwe-myi.</i> Akyab : M. 9,088, F. 9,045 ; Arakan Hill Tracts : M. 6,384, F. 6,364.
C37	Anu	Arakan Hill Tracts. Probably returned as Kaungtso.
C38	Kaungtso	...	592	556	Arakan Hill Tracts only.
C39	Kaukadan	...	137	157	Akyab only.
C40	Ledu	...	863	856	Akyab : M. 82, F. 69 ; Kyaukpyu : M. 781, F. 787.
C41	Matu	...	82	72	Kyaukpyu only.
C42	Sittu	...	2,343	1,939	Kyaukpyu only.
C43	Chaunggyi Chin	...	16	16	Kyaukpyu only.
C44	Saingbaung	...	4,273	3,758	Kyaukpyu : M. 4,169, F. 3,624 ; Sandoway : M. 104, F. 134.
C45	Chin (unspecified)	...	44,655	44,491	Distribution is shown in Part IE of this Table.

* Due to the presence of a detachment of the Burma Rifles.

IMPERIAL TABLE XV.—*Language.* PART I-B.—*Provincial Totals of Speakers of each Language.*

Language.		Males.	Females.	Remarks.
1		2	3	(See Note 4 on page 219.) 4
D	Naga Group ...	2,145	2,056	
D1	Naga (unspecified) ...	2,117	2,042	Upper Chindwin : M. 2,103, F. 2,042 ; Lower Chindwin : M. 13.
D2	Tanghkul ...	28	14	Akyab : M. 28 ; Upper Chindwin : F. 14.
E	Kachin Group ...	74,051	79,846	
E1	Kachin † ...	74,051	79,846	<i>Thcinbaw, Chingpaw, Singpho, Shingpaw, Kahang, Hkahku, Kauri, Gauri, Duleng.</i> Distribution is shown in Part ID of this Table.
E2	Nogmung	Myitkyina : probably recorded as Kachin (unspecified).
E3	Ntut	
E4	Pangsu	
E5	Kang	
E6	Nawngkhai	
E7	Nokkyo	
E8	Yoya	
E9	Tawhawng	
F	Sak (Lui) Group ...	17,030	18,207	
F1	Kadu ...	9,962	10,343	<i>Gadu, A-sak, Katha :</i> M. 7,773, F. 8,615 ; Myitkyina : M. 1,785, F. 1,510. Remainder in Bhamo, Upper Chindwin and Northern Shan States.
F2	Ganan ...	3,168	3,976	<i>Katha :</i> M. 2,896, F. 3,771 ; Upper Chindwin : M. 232, F. 197. Remainder in Myitkyina and Northern Shan States.
F3	Sak ...	350	341	<i>Thet.</i> Akyab only.
F4	Daingnet ...	3,111	3,048	Akyab only.
F5	Taman ...	439	499	Upper Chindwin only. At the 1921 Census Taman was included in the Kuki-Chin Group.
F6	Malin	Formerly spoken in Upper Chindwin but probably now extinct.
G	Mishmi Group	
G1	Khaman-Mishmi	Spoken in Myitkyina outside the census area.
H	Mro Group ...	7,253	6,841	
H1	Mro ...	7,253	6,841	Distribution is shown in Part ID of this Table.
I	Tai Group ...	513,853	508,064	
I1	Shan ...	459,089	455,290	<i>Tai-awn, Mongleng, Taichaung, Shweli Shan, Namkham Shan, Tailong, Shungale, Shangyi.</i> Distribution is shown in Part IE of this Table.
I2	Shan-Tayok ...	9,827	8,443	<i>Shan Chinese, Tai-khe, Tai-Nō, Tai-khawng.</i> Northern Shan States : M. 5,384, F. 4,426 ; Myitkyina : M. 2,391, F. 2,290 ; Southern Shan States : M. 1,769, F. 1,615 ; Katha : M. 212, F. 105.
I3	Daye ...	361	337	Southern Shan States only.
I4	Siamese ...	4,544	4,104	<i>Yodaya Shan, Htai, Mergui :</i> M. 3,458, F. 3,344 ; Amherst : M. 1,008, F. 722 ; remainder scattered.
I5	Hkun ...	15,593	15,641	Southern Shan States only.
I6	Lu ...	14,971	15,060	Southern Shan States only.
I7	Lao ...	3,524	3,639	<i>Yun.</i> Southern Shan States : M. 2,555, F. 2,171 ; Salween : M. 406, F. 177 ; Amherst : M. 358, F. 1,166 ; Karenni : M. 166, F. 123 ; the rest in Northern Shan States and Mergui.
I8	Shan-Bama ...	4,047	3,688	<i>Tai-man,</i> Myitkyina only.
I9	Hkamti ...	511	592	Myitkyina only.
I10	Annamese ...	3	5	<i>Kiao.</i> Southern Shan States only.
I11	Tai-Lem ...	1,383	1,265	Southern Shan States only. Probably recorded as Lem in 1921.
J	Malay Group ...	3,232	3,136	
J1	Malay ...	2,322	2,138	<i>Pashu.</i> Mergui : M. 2,259, F. 2,124 ; also a few scattered.
J2	Salon ...	910	998	<i>Mawken.</i> Mergui only.
K	Mon Group ...	154,058	151,236	
K1	Talaing ...	154,058	151,236	<i>Mon, Peguan, Martabanese.</i> Distribution is shown in Part ID of this Table.

† See Note 1 on page 219.

IMPERIAL TABLE XV.—*Language.* PART I-B.—*Provincial Totals of Speakers of each Language.*

Language.		Males.	Females.	Remarks.
1	2	3	4	(See Note 4 on page 219.)
L	Palaung-Wa Group	88,384	87,640	
L1	Wa	5,193	5,097	<i>La, Lawa, Lava, Sawu, Son, Hsen, Khalam, Hsensusum.</i> Southern Shan States: M. 4,300, F. 4,185; Northern Shan States: M. 893, F. 912.
L2	Danaw	582	577	<i>Ganaw.</i> Southern Shan States only.
L3	En	<i>In.</i> Probably recorded as Tai-Loi, Shan or Hkun.
L4	Khamuk	190	1	<i>Khamu, Khamok, Lamet.</i> Southern Shan States: M. 115, F. 1; the rest in Salween, Amherst and Karenni.
L5	Lem	Probably recorded as Tai-Lem.
L6	Tai-Loi	6,208	5,644	<i>Wekul.</i> Southern Shan States: M. 5,959, F. 5,406; Northern Shan States: M. 249, F. 238.
L7	Yang (unspecified)	41	430	<i>Yin, Riang.</i> Southern Shan States: M. 41, F. 427; Northern Shan States: F. 3.
L8	Yanglam	5,485	5,240	<i>Karennel, Black Karen, Yang-wan-kun, Yang-kaw-leng.</i> Southern Shan States: M. 5,208, F. 4,837; Northern Shan States: M. 275, F. 403; Karenni: M. 1.
L9	Yangsek	1,369	1,311	<i>Riangleng, Yingya.</i> Southern Shan States only.
L10	Palaung	69,316	69,340	<i>Katurr, Kunloi, Kwanhai, Manloi, Ngawnhawt, Rumai, Sawpana, Tawngma, Ta-ang.</i> Northern Shan States: M. 59,462, F. 60,495; Southern Shan States: M. 7,252, F. 6,236; Katha: M. 2,376, F. 2,382; Bhamo: M. 153, F. 153; Meiktila: M. 66, F. 49. Remainder scattered.
L11	Palè	Probably recorded as Palaung.
M	Khasi Group	Not recorded.
N	Karen Group	669,081	671,985	
N1	Karen (unspecified)	22,466	24,560	Distribution is shown in Part IE of this Table.
N2	Sgaw	251,106	248,683	<i>Bama-Kayin, Pahti.</i> Distribution is shown in Part IE of this Table.
N3	Paku	4,377	4,243	<i>Bagu.</i> Toungoo: M. 4,368, F. 4,237; Southern Shan States: M. 7, F. 6; Salween: M. 2.
N4	Wewaw	<i>Wewa.</i> Probably returned as Karen (unspecified).
N5	Monnepwa	1,080	1,046	Toungoo only.
N6	Bwè	3,136	3,091	<i>Brè, Bge, Manò.</i> Toungoo: M. 3,059, F. 3,046; remainder scattered.
N7	Brek	3,234	3,461	<i>Prè.</i> Karenni: M. 2,712, F. 2,870; Southern Shan States: M. 522, F. 591.
N8	Karenbyu	7,797	7,502	<i>Geba, Kuni, Konni, Tabara, Tayang, Thitpya, Bannungè, Bannugyi, Kodit.</i> Toungoo: M. 5,304, F. 5,335; Karenni: M. 1,387, F. 1,167; Yamethin: M. 948, F. 887; Southern Shan States: M. 146, F. 113; Northern Shan States: M. 12.
N9	Pwo	236,103	237,617	<i>Talaing-Kayin, Mohti, Mohtcik, Shu, Blaimaw.</i> Distribution is shown in Part IE of this Table.
N10	Mopwa	2	...	Mandalay: M. 2. Spoken in Toungoo but probably recorded as Karen (unspecified).
N11	Taungthu	111,107	111,607	<i>Pa-o, Tilaik, Kunlong, Balah, Nakrai, Tawthu.</i> Southern Shan States: M. 76,923, F. 77,152; Thaton: M. 26,229, F. 26,930; Toungoo: M. 3,093, F. 3,039; Amherst: M. 2,002, F. 1,923; Pegu: M. 1,357, F. 1,217; Karenni: M. 1,184, F. 1,113. Remainder scattered.
N12	Padaung	8,409	8,076	<i>Padaw.</i> Southern Shan States: M. 7,094, F. 6,840; Karenni: M. 1,294, F. 1,235.
N13	Yinbaw	1,472	1,450	<i>Yeinbaw, Gunga, Kkawengdu, Lawi.</i> Karenni: M. 1,333, F. 1,331; Southern Shan States: M. 139, F. 119.
N14	Gheko	1,997	2,078	<i>Gaku.</i> Toungoo: M. 1,373, F. 1,386; Southern Shan States: M. 624, F. 692.
N15	Karenni	14,742	16,814	<i>Kaya, Lakan, Mile, Manu-Manaw, Taru, Yang-leng, Yintalai, Yangtalai.</i> Karenni: M. 11,748, F. 14,260; Southern Shan States: M. 1,199, F. 1,188; Toungoo: M. 983, F. 861; Amherst: M. 454, F. 295; Thaton: M. 135, F. 105; remainder scattered.
N16	Zayein	2,008	1,729	<i>Banpa, Banyauung, Banyin, Banyok, Gaunglo, Kalasi, Kawng-Sawng, Loilong, Hahla, Lahla, Tabaing, Zarein.</i> Southern Shan States only.
N17	Talaing-Kalasi	45	28	<i>Htalaing.</i> Yamethin only.

IMPERIAL TABLE XV.—*Language.* PART I-B.—*Provincial Totals of Speakers of each Language.*

Language.			Males.	Females.	Remarks.
1			2	3	(See Note 4 on page 219). 4
O	Man Group	...	502	445	
O1	Miao	...	442	388	<i>Miaotzu, Miaobyu, Pe Miao, Hmeng, Mung, Khe-pok.</i> Northern Shan States : M. 403, F. 340 ; Southern Shan States : M. 39, F. 48.
O2	Yao	...	60	57	<i>Lanten.</i> Southern Shan States only.
R	Chinese Group	...	118,504	59,812	The distribution of Chinese languages as a whole is given in Part ID of this Table.
R1	Yunnanese	...	40,487	26,748	<i>Anyu Tayok, Momyin Tayok, Khe-long.</i>
R2	Cantonese	...	23,109	8,869	<i>Short-Coat Chinese.</i>
R3	Fukienese	...	29,923	14,195	<i>Long-Coat Chinese.</i>
R4	Other and unspecified Chinese.	...	24,985	10,000	<i>Tayok, Tarok, Talok, Khe</i>
X	Indian Languages	...	765,418	314,402	The distribution of Indian Languages as a whole is given in Part ID of this Table ; the distribution of separate languages is not given.
1	Assamese	...	862	341	
2	Balochi	...	77	11	
3	Bengali	...	242,415	134,579	
4	Bihari	...	44	13	
5	Central Pahari	...	2,542	427	Includes Garhwali and Kumaoni.
6	Eastern Pahari	...	25,724	12,657	Includes Naipali.
7	Gujarati	...	12,511	5,195	
8	Kanarese	...	161	94	
9	Kashmiri	...	31	7	
10	Konkani	...	605	106	Includes Goanese.
11	Malayalam	...	11,343	875	
12	Marathi	...	480	193	
13	Oriya	...	57,247	3,435	
14	Pashto	...	1,510	493	
15	Punjabi	...	20,639	7,070	
16	Rajasthani	...	153	235	
17	Sindhi	...	343	88	
18	Tamil	...	118,659	65,448	
19	Telugu	...	124,483	36,157	
20	Western Hindi	...	145,589	46,978	Includes Hindustani, Hindi and Urdu.
Y	European Languages	...	16,069	11,826	The distribution of European Languages as a whole is given in Part ID of this Table. With the excep- tion of English the distribution of separate languages is not given.
1	Belgian	...	1	...	
2	Danish	...	10	3	
3	Dutch	...	44	8	
4	English	...	15,328	11,538	
5	French	...	102	77	
6	German	...	96	13	
7	Greek	...	29	8	
8	Italian	...	72	53	
9	Norwegian	...	31	...	
10	Polish	...	1	1	
11	Portuguese	...	290	105	
12	Russian	...	2	5	
13	Slovak	...	42	...	
14	Spanish	...	4	9	
15	Swedish	...	17	6	
Z	Other Languages	...	1,750	1,071	The distribution of " Other Languages " as a whole is given in Part ID of this Table. The distribution of separate languages is not given.
1	Arabic	...	329	250	
2	Armenian	...	116	71	
3	Egyptian	...	9	...	
4	Hebrew	...	260	238	
5	Japanese	...	438	169	
6	Javanese	...	1	2	
7	Maltese	...	1	3	
8	Persian	...	421	303	
9	Philippine languages	...	38	10	
10	Singhalese	...	128	24	
11	Turkish	...	9	1	

IMPERIAL TABLE XV.—*Language.* PART I-C.—*Alphabetical Index for Indigenous Races and Languages.*

NOTE.—The letter against each name indicates the Group to which it belongs and the number is its serial number in that Group in Part IB of this Table or Part I of Imperial Table XVII.

A 16 Achang	E 1 Gauri	N 8 Konni
H 7 Akha	N 8 Geba	N 8 Kuni
B 4 Akö	N 14 Gheko	L 10 Kunloi
A 10 Angsa	N 13 Gunga	N 11 Kunlong
I 10 Annameese		C 11 Kwangli
C 37 Anu		L 10 Kwanhai
B 8 Anung	C 17 Haka Chin	C 20 Kwelshim
R 1 Anya Tayok	E 1 Hkahku	C 36 Kwemi
A 2 Arakanese	I 9 Hkamti	C 36 Kwe-myi
S 3 Arakan Kaman*	I 5 Hkun	B 6 Kwi
S 1 Arakan Mahomedan*	C 10 Hlunseo	C 2 Kyaw
F 1 A-sak	O 1 Hmeng	
C 35 Ashö	C 31 Hniyun	
A 13 Atsi	A 16 Hohsa	L 1 La
C 36 Awa Khami	N 16 Hohta	A 7 Labein
C 36 Ayaing Khami	B 10 Hopa	A 14 Lachikwaw
	B 5 Hpin	A 16 Lahsa
	A 12 Hpo	N 16 Lahta
N 3 Bagu	A 12 Hpon	B 3 Lahu
N 11 Balah	A 12 Hpun	B 6 Lahu-hsi
A 1 Bama	A 12 Hpyi	B 3 Lahu-na
N 2 Bama-Kayin	L 1 Hsen	C 17 Lai
N 8 Bannu-ngè	L 1 Hsenum	C 10 Laizao
N 8 Bannu-gyi	I 4 Htai	C 10 Laizo
N 16 Banpa	N 17 Htalaing	N 15 Lakan
N 16 Banyaung	C 4 Htaote	C 18 Lakher
N 16 Banyin	C 14 Hualngo	L 4 Lamet
N 16 Banyok		O 2 Lanten
A 6 Beik		I 7 Lao
N 6 Bgè	B 7 Ikaw	A 14 Lashi
L 8 Black Karen	L 3 In	L 1 Lava
B 1 Black Lisu	A 10 Intha	C 19 Lawhtu
N 9 Blaimaw		A 15 Lawngwaw
N 6 Brè		L 1 Lawa
N 7 Brek	C 31 Ka-chak	N 13 Lawi
A 1 Burmese	C 31 Ka-dhak	B 2 Lawlaw
N 6 Bwè	E 1 Kachin	C 40 Ledu
C 12 Bwelka	F 1 Kadu	L 5 Lem
	E 1 Ka-hang	B 1 Lisaw
	N 16 Kalasi	B 1 Lisu
R 2 Cantonese	C 6 Kamhow	C 19 Lohtaw
C 43 Chaunggyi-Chin	E 5 Kang	N 16 Loilong
A 4 Chaungtha	B 7 Kao	B 2 Lolo
C 2 Chaw	N 1 Karen (unspecified)	I 6 Lu
C 45 Chin (unspecified)	N 8 Karenbyu	C 13 Lushei
C 30 Chinbok	L 8 Karennet	C 3 Lu-shuang
C 33 Chinbon	N 15 Karenni	C 15 Lyente
E 1 Chingpaw	C 1 Kathè	
C 32 Chinmè	L 10 Katurr	
	C 39 Kaukadan	
F 4 Daingnet	C 38 Kaungtso	A 16 Maingtha
L 2 Danaw	E 1 Kauri	J 1 Malay
A 9 Danu	N 15 Kaya	F 6 Malin
A 5 Dawè	B 7 Kaw	B 3 Manghtam
I 3 Dayè	N 16 Kawng-Sawng	C 1 Manipuri
C 4 Dialtheng	N 13 Kekawngdu	L 10 Manloi
E 1 Duleng	B 7 Kha-kaw	A 10 Man-Nawng
	L 1 Khalam	N 6 Manö
	G 1 Khaman-Mishmi	N 15 Manu-Manaw
L 3 En	C 36 Khami	K 1 Martabanese
	L 4 Khamok	A 15 Maru
	L 4 Khamu	C 41 Matu
C 8 Falam Chin	L 4 Khamuk	J 2 Mawken
R 3 Fukienese	B 8 Khanung	A 12 Megyaw
	R 4 Khe	C 1 Meithei
	R 1 Khelong	A 6 Merguese
F 1 Gadu	O 1 Khepok	C 28 Mgans
N 14 Gaku	A 16 Khehsa	O 1 Miao
F 2 Ganan	B 12 Khwinpang	O 1 Miaobyu
L 2 Ganaw	I 10 Kiao	O 1 Miäotzu
N 16 Gaungto	N 8 Kodit	C 20 Mi-err

IMPERIAL TABLE XV.—*Language.* PART I-C.—*Alphabetical Index for
Indigenous Races and Languages—concl'd.*

NOTE.—The letter against each name indicates the Group to which it belongs and the number is its serial number in that Group in Part IB of this Table or Part I of Imperial Table XVII.

C 24 Miram	A 12 Samong	F 3 Thet
N 15 Mite	L 1 Sawm	N 8 Thitpya
N 9 Mohteik	L 10 Sawpana	N 11 Titank
N 9 Mohti	C 22 Sentang	C 26 Torr
R 1 Momyin-Tayok	N 2 Sgaw	A 11 Tōru
K 1 Mon	I 1 Shan	C 30 Twi-li-chaung
N 5 Monnepwa	I 8 Shan-Bama	C 33 Twi-sheep
I 1 Mongleng	I 2 Shan Chinese	A 13 Tsi
A 16 Mongsa	A 9 Shan Danu	
N 10 Mopwa	C 18 Shandu	
A 1 Mranma	I 1 Shangale	C 33 Ur-per
H 1 Mro	I 1 Shangyi	
B 3 Muhso	I 2 Shan-Tayok	
O 1 Mung	C 22 Shentang	C 6 Vuite
A 1 Myanma	C 11 Shim-rhin	
S 4 Myedu *	E 1 Shingpraw	
A 6 Myeik	C 35 Shō	
	N 9 Shu	
	C 8 Shunkla	L 1 Wa
	I 1 Shweli Shan	B 11 Watao-khum
D 1 Naga (unspecified)	I 4 Siamese	L 6 Wekut
B 8 Naingvaw	E 1 Singpho	C 29 Welaung
N 11 Nakrai	C 42 Sittu	N 4 Wewa
I 1 Namhkan Shan	C 4 Siyin	N 4 Wewaw
E 6 Nawngkhai	C 5 Sokte	C 14 Whelngo
L 10 Ngawnhawt	L 1 Son	C 14 Whenoh
A 16 Ngachang	C 35 Southern Chin	
C 13 Ngente	A 13 Szi	
C 12 Ngorn		A 7 Yabecin
C 31 Ni-du		C 9 Yahow
E 2 Nogmung		A 2 Yakhaing
E 7 Nokkyo	L 10 Ta-ang	A 3 Yanbye
E 3 Ntit	N 16 Tabaing	L 7 Yang (unspecified)
C 33 Num-lan	N 8 Tabara	L 8 Yang-kaw-leng
B 8 Nung	I 1 Tai-awn	L 8 Yanglam
	I 1 Taichaung	N 15 Yangleng
	I 2 Tai-khe	L 9 Yangsek
	I 2 Tai-khawng	N 15 Yangtalai
N 12 Padaung	I 11 Tai-lem	L 8 Yang-wan-kun
N 12 Padaw	L 6 Tai-Loi	C 16 Yanyet
N 2 Pahti	I 1 Tai-long	O 2 Yao
N 3 Paku	I 8 Tai-man	A 8 Yaw
L 10 Palaung	A 10 Tai-Nawng	C 30 Yawdwin
L 11 Palè	I 2 Tai-nō	B 1 Yawyin
E 4 Pangsu	K 1 Talaing	N 13 Yeinbaw
N 11 Pa-o	N 17 Talaing-Kalasi	L 7 Yin
J 1 Pashu	N 9 Talaing-Kayin	N 13 Yinbaw
K 1 Peguan	R 4 Talok	C 31 Yindu
O 1 Pe Miao	F 5 Taman	L 9 Yingya
C 1 Ponna	C 23 Tamang	N 15 Yintalai
N 7 Prè	D 2 Tanghkul	C 7 Yo
N 9 Pwo	B 9 Tangsir	I 4 Yodaya Shan
B 5 Pyen	C 27 Ta-oo	C 7 Yote
B 5 Pyin	C 12 Tapong	C 21 Yotun
	R 4 Tarok	E 8 Yoya
	N 15 Taru	I 7 Yun
A 2 Rakhaing	C 8 Tashon	R 1 Yunnanese
A 3 Ramree	C 35 Taungchin	
B 8 Rawan	C 34 Taungtha	
C 32 Rawvang	N 11 Taungthu	A 7 Zabein
L 7 Riag	A 11 Taungyo	C 16 Zahnyet
L 9 Raingleng	A 5 Tavoyan	C 9 Zahow
C 34 Rongtu	L 10 Tawngma	N 16 Zarein
L 10 Rumai	E 9 Tawhawng	N 16 Zayein
	N 11 Tawthu	S 2 Zerbadi *
	N 8 Tayang	C 25 Zolannai
C 44 Saingbaung	R 4 Tayok	C 21 Zotung
F 3 Sak	C 3 Thado	
J 2 Salon	C 3 Thadoete	
	E 1 Theinbaw	

* Used for race only and not for language. See Note 5 on page 219.

District or State.		Total Population.			A.—Burma Group.		B.—Lolo-Muhso Group.	
		Persons.	Males.	Females.	Males.	Females.	Males.	Females.
1		2	3	4	5	6	7	8
Serial No.	Provincial Total ...	14,647,497	7,480,676	7,166,821	4,831,382	5,031,312	47,959	45,093
	Divisional Burma ...	13,102,048	6,688,231	6,413,817	4,733,859	4,935,212	4,366	4,360
	<i>Arakan Division</i> ...	1,008,535	522,609	485,926	319,512	325,922
1	Akyab ...	637,580	339,643	297,937	165,956	163,072
2	Arakan Hill Tracts ...	21,418	11,031	10,387	1,226	1,029
3	Kyaukpyu ...	220,292	107,729	112,563	94,294	101,767
4	Sandoway ...	129,245	64,206	65,039	58,036	60,054
	<i>Pegu Division</i> ...	2,549,637	1,375,268	1,174,369	940,560	963,146
5	Rangoon Town ...	400,415	271,063	129,352	70,004	69,822
6	Pegu ...	489,969	254,048	235,921	189,079	192,247
7	Tharrawaddy ...	508,319	252,548	255,771	225,233	236,213
8	Hanthawaddy ...	408,831	218,919	189,912	154,040	152,652
9	Insein ...	331,452	175,519	155,933	119,223	118,398
10	Prome ...	410,651	203,171	207,480	182,981	193,814
	<i>Irrawaddy Division</i> ...	2,334,774	1,199,758	1,135,016	869,146	881,118
11	Bassein ...	571,043	292,029	279,014	203,021	206,477
12	Henzada ...	613,280	303,750	309,530	261,116	273,086
13	Myaungmya ...	444,784	235,655	209,129	147,587	145,403
14	Maubin ...	371,509	188,770	182,739	118,625	121,769
15	Pyapôn ...	334,158	179,554	154,604	138,797	134,383
	<i>Tenasserim Division</i> ...	1,872,668	971,431	901,237	410,693	409,891
16	Salween ...	53,186	27,990	25,196	1,286	905
17	Thatôn ...	532,628	274,942	257,686	82,972	80,161
18	Amherst ...	516,233	270,677	245,556	52,057	51,894
19	Tavoy ...	179,964	92,637	87,327	77,156	77,752
20	Mergui ...	161,987	85,263	76,724	54,180	53,581
21	Toungoo ...	428,670	219,922	208,748	143,042	145,598
	<i>Magwe Division</i> ...	1,722,044	847,600	874,444	706,972	747,850
22	Thayetmyo ...	274,177	135,565	138,612	121,255	126,322
23	Minbu ...	277,876	136,662	141,214	123,517	130,463
24	Magwe ...	499,573	250,783	248,790	234,112	244,368
25	Pakôkku ...	499,181	241,137	258,044	228,013	246,637
26	Chin Hills ...	171,237	83,453	87,784	75	60
	<i>Mandalay Division</i> ...	1,696,332	836,894	859,438	776,907	830,861	5	...
27	Mandalay ...	371,636	191,741	179,895	154,280	162,313	5	...
28	Kyaukse ...	151,320	74,880	76,440	72,627	75,752
29	Meiktila ...	309,999	147,171	162,828	143,170	160,647
30	Myingyan ...	472,557	228,784	243,773	225,652	242,680
31	Yamethin ...	390,820	194,318	196,502	181,178	189,469
	<i>Sagaing Division</i> ...	1,918,058	934,671	983,387	710,069	776,424	4,361	4,360
32	Bhamo ...	121,193	59,984	61,209	16,274	15,868	575	663
33	Myitkyina ...	171,524	90,916	80,608	20,020	18,971	2,933	2,980
34	Shwebo ...	446,790	214,170	232,620	208,997	230,837
35	Sagaing ...	335,965	159,881	176,084	157,017	174,773
36	Katha ...	254,170	126,863	127,307	81,535	83,678	853	717
37	Lower Chindwin ...	383,434	178,543	204,891	176,125	204,058
38	Upper Chindwin ...	204,982	104,314	100,668	50,101	48,239
	Eastern States ...	1,545,449	792,445	753,004	97,523	96,100	43,593	40,733
39	Northern Shan States ...	616,458	321,211	295,247	24,364	23,110	4,771	4,774
40	Southern Shan States ...	870,230	441,984	428,246	71,999	71,927	38,822	35,959
41	Karenni ...	58,761	29,250	29,511	1,160	1,063

Distribution of Language-groups by Districts.

C.—Kuki-Chin Group.		D.—Naga Group.		E.—Kachin Group.		F.—Sak (Lui) Group.		H.—Mro Group.		Serial No.
Males.	Females.	Males.	Females.	Males.	Females.	Males.	Females.	Males.	Females.	
9	10	11	12	13	14	15	16	17	18	
170,005	173,849	2,145	2,056	74,051	79,846	17,030	18,207	7,253	6,841	
169,981	173,841	2,144	2,056	43,507	46,017	16,761	18,118	7,253	6,841	
36,810	35,441	28	3,461	3,389	7,252	6,841	
14,866	14,534	28	3,461	3,389	6,043	5,652	1
8,213	8,054	1,209	1,189	2
9,545	8,658	3
4,186	4,195	4
8,280	8,649	112	91	1	...	
123	97	7	1	1	...	5
660	642	6	1	6
612	637	1	7
6	8
125	124	35	38	9
6,754	7,149	63	51	10
2,730	2,716	1	3	
493	466	3	11
2,215	2,241	12
4	9	1	13
17	14
1	15
305	332	17	
1	16
5	1	17
4	13	4	18
3	19
2	10	20
290	318	3	21
114,543	120,236	2	...	1	
11,092	11,282	22
9,566	9,791	2	23
1,073	1,211	24
10,607	10,914	1	25
82,205	87,038	26
2,245	2,036	799	190	1	
1,299	1,183	788	185	1	27
25	28
...	3	5	29
10	2	4	30
911	851	4	31
5,068	4,431	2,116	2,056	42,576	45,733	13,298	14,729	
13	8	21,667	25,118	77	59	32
183	96	20,061	19,955	1,788	1,511	33
24	4	1	34
218	284	1	35
80	8	807	642	10,669	12,386	36
33	1	4	37
4,517	4,034	2,103	2,056	32	18	764	772	38
24	8	1	...	30,544	33,829	269	89	
5	1	30,205	33,480	268	89	39
16	7	1	...	318	349	1	40
3	21	41

District or State.		I.—Tai (Shan) Group.		J.—Malay Group.		K.—Mon Group.		L.—Palaung-Wa Group.		N.—Karen Group.	
		Males.	Females.	Males.	Females.	Males.	Females.	Males.	Females.	Males.	Females.
		19	20	21	22	23	24	25	26	27	28
Serial No.	1										
	Provincial Total ...	513,853	508,064	3,232	3,136	154,058	151,236	88,384	87,640	669,081	671,985
	Divisional Burma ...	156,367	156,328	3,232	3,136	154,009	151,212	2,657	2,609	559,193	560,317
	<i>Arakan Division</i> ...	14	6	1	...	3	4	14	10
1	Akyab ...	5	5	3	4	...	1
2	Arakan Hill Tracts
3	Kyaukpyu ...	7	1	4	3
4	Sandoway ...	2	1	10	6
	<i>Pegu Division</i> ...	8,968	9,108	35	5	4,095	3,873	2	14	65,909	67,671
5	Rangoon Town ...	215	284	35	5	54	50	1,531	1,489
6	Pegu ...	2,892	2,781	3,668	3,494	2	1	18,149	18,103
7	Tharrawaddy ...	1,446	1,494	7	12,836	13,396
8	Hanthawaddy ...	1,236	1,324	183	166	13,151	13,521
9	Insein ...	2,751	2,815	182	162	...	13	17,996	18,806
10	Prome ...	428	410	1	1	2,246	2,356
	<i>Irrawaddy Division</i> ...	782	782	598	280	...	4	216,514	222,313
11	Bassein ...	311	272	199	247	62,601	65,459
12	Henzada ...	225	257	6	28,796	30,473
13	Myaungmya ...	119	116	145	6	...	4	59,115	58,127
14	Maubin ...	49	62	29	27	55,846	57,630
15	Pyapôn ...	78	75	219	10,156	10,624
	<i>Tenasserim Division</i> ...	29,316	27,013	3,195	3,128	149,298	147,049	56	1	273,150	267,836
16	Salween ...	2,342	1,758	63	55	54	...	23,441	22,296
17	Thatôn ...	3,419	3,278	28,151	28,624	132,935	132,687
18	Amherst ...	8,844	7,974	23	6	119,074	116,538	2	...	54,265	52,279
19	Tavoy ...	43	20	2	...	1,406	1,288	6,813	6,645
20	Mergui ...	6,344	6,076	3,169	3,122	143	130	11,102	10,632
21	Toungoo ...	8,324	7,907	1	...	461	414	...	1	44,594	43,297
	<i>Magwe Division</i> ...	60	34	1	1	170	101
22	Thayetmyo ...	27	4	46	19
23	Minbu ...	9	3	10	1
24	Magwe ...	6	14	1	69	58
25	Pakôkku ...	18	13	1	22	19
26	Chin Hills	23	4
	<i>Mandalay Division</i> ...	2,692	2,445	2	...	5	5	67	51	2,978	2,221
27	Mandalay ...	2,336	2,137	2	...	2	2	1	2	619	161
28	Kyaukse ...	74	86	9	16
29	Meiktila ...	15	14	66	49	58	42
30	Myingyan ...	74	10	3	2	34	10
31	Yamethin ...	193	198	1	2,258	1,992
	<i>Sagaing Division</i> ...	114,535	116,940	...	3	11	4	2,529	2,535	458	165
32	Bhamo ...	16,927	17,623	...	3	153	153	118	53
33	Myitkyina ...	31,469	30,657	1	28	25
34	Shwebo ...	15	10	3	7	6
35	Sagaing ...	10	12	6	11
36	Katha ...	23,522	24,515	7	4	2,376	2,382	250	45
37	Lower Chindwin ...	26	17	17	7
38	Upper Chindwin ...	42,566	44,106	32	18
	Eastern States ...	357,486	351,736	49	24	85,727	85,031	109,888	111,668
39	Northern Shan States ...	146,082	143,050	3	...	60,880	62,051	386	158
40	Southern Shan States ...	205,472	203,234	21	4	24,826	22,980	89,086	88,849
41	Karenni ...	5,932	5,452	25	20	21	...	20,416	22,661

Distribution of Language-groups by Districts.

O.—Man Group.		R.—Chinese Group.		X.—Indian Languages.		Y.—European Languages.				Z.—Other Languages.		
						English.		Other European Languages.				
Males.	Females.	Males.	Females.	Males.	Females.	Males.	Females.	Males.	Females.	Males.	Females.	
29	30	31	32	33	34	35	36	37	38	39	40	Serial No.
502	445	118,504	59,812	765,418	314,402	15,328	11,538	741	288	1,750	1,071	
...	...	79,862	53,932	737,849	307,395	14,757	11,125	708	272	1,726	1,046	
...	...	564	168	154,690	114,015	222	126	25	1	13	3	
...	...	352	105	148,727	111,060	180	111	10	1	12	3	1
...	381	114	2	1	2
...	...	98	39	3,771	2,089	10	6	3
...	...	114	24	1,811	752	30	8	15	...	1	...	4
...	...	32,077	15,366	304,339	98,194	9,094	7,233	470	160	1,326	859	
...	...	18,024	9,033	172,571	41,763	6,802	5,834	432	148	1,264	826	5
...	...	4,528	2,224	34,895	16,307	158	114	11	7	6
...	...	1,702	686	10,619	3,248	80	97	2	...	10	...	7
...	...	3,357	1,354	46,410	20,609	505	269	22	9	9	8	8
...	...	3,067	1,461	30,643	13,211	1,454	887	13	2	30	16	9
...	...	1,399	608	9,201	3,056	95	32	1	1	2	2	10
...	...	17,883	6,212	91,682	21,358	323	195	40	7	59	28	
...	...	4,242	1,620	20,906	4,329	195	117	24	7	37	17	11
...	...	1,829	682	9,497	2,753	60	37	4	...	2	1	12
...	...	4,974	1,645	23,675	3,799	26	17	1	...	8	3	13
...	...	2,613	887	11,557	2,348	21	16	8	...	5	...	14
...	...	4,225	1,378	26,047	8,129	21	8	3	...	7	7	15
...	...	15,629	7,196	88,189	37,344	1,347	1,356	110	43	126	48	
...	...	102	48	692	133	9	1	16
...	...	2,669	1,483	24,710	11,400	65	31	7	10	9	11	17
...	...	5,149	3,208	30,463	12,808	691	814	64	10	37	12	18
...	...	2,376	469	4,697	1,088	136	64	1	...	4	1	19
...	...	2,938	930	7,175	2,184	118	47	14	...	68	22	20
...	...	2,395	1,058	20,452	9,731	328	399	24	23	8	2	21
...	...	2,104	679	22,983	5,227	732	307	13	4	19	5	
...	...	438	172	2,662	796	45	14	3	22
...	...	421	101	3,112	841	25	14	23
...	...	875	279	14,068	2,603	558	255	8	1	14	...	24
...	...	326	92	2,053	345	86	19	5	3	5	2	25
...	...	44	35	1,088	642	18	5	26
...	...	3,732	1,432	44,673	18,366	2,589	1,685	41	50	158	96	
...	...	2,043	785	27,966	11,548	2,242	1,465	34	49	123	65	27
...	...	226	102	1,895	463	13	13	1	...	10	8	28
...	...	206	53	3,546	1,932	93	71	14	15	29
...	...	377	175	2,576	880	43	13	6	...	5	1	30
...	...	880	317	8,690	3,543	198	123	...	1	6	7	31
...	...	7,873	2,879	31,293	12,891	450	223	9	7	25	7	
...	...	1,575	908	2,549	719	45	27	6	6	5	1	32
...	...	3,257	767	11,083	5,605	86	40	1	1	6	...	33
...	...	526	202	4,515	1,519	79	45	34
...	...	140	32	2,424	931	65	40	1	35
...	...	1,889	799	4,811	2,089	61	42	2	...	1	...	36
...	...	313	142	1,958	640	45	21	9	5	37
...	...	173	29	3,953	1,388	69	8	4	...	38
502	445	38,642	25,880	27,569	7,007	571	413	33	16	24	25	
403	340	35,567	24,716	17,924	3,297	340	179	6	1	7	1	39
99	105	2,861	1,124	8,202	3,436	218	233	25	15	17	24	40
...	...	214	40	1,443	274	13	1	2	41

District or State.		A-1.—Burmese.		A-2 and A-3.— Arakanese and Yanbye*.		A.—Other dialects of Burma Group.		C-1.—Kathé.		C-45.—Chin (unspecified.)		C.—Other Chin dialects.	
		Males.	Females.	Males.	Females.	Males.	Females.	Males.	Females.	Males.	Females.	Males.	Females.
1		2	3	4	5	6	7	8	9	10	11	12	13
Serial No.	Provincial Total	4,324,033	4,517,727	271,908	276,679	235,441	236,906	1,982	1,782	44,655	44,491	123,368	127,576
	Divisional Burma	4,300,481	4,497,050	271,880	276,666	161,498	161,496	1,963	1,775	44,650	44,490	123,368	127,576
	<i>Arakan Division</i> ...	38,526	38,981	263,640	269,661	17,346	17,280	26	20	12,344	12,098	24,440	23,323
1	Akyab ...	1,394	1,051	148,231	145,652	16,331	16,369	18	11	5,337	5,070	9,511	9,453
2	Arakan Hill Tracts ...	5	5	206	113	1,015	911	1,064	1,009	7,149	7,045
3	Kyaukpyu ...	208	323	94,086	101,444	8	9	1,861	1,958	7,676	6,691
4	Sandoway ...	36,919	37,602	21,117	22,452	4,082	4,061	104	134
	<i>Pegu Division</i> ...	939,939	962,852	515	200	106	94	113	84	8,166	8,564	1	1
5	Rangoon Town ...	69,592	69,613	354	142	58	67	93	75	29	21	1	1
6	Pegu ...	189,020	192,232	51	10	8	5	7	2	653	640
7	Tharrawaddy ...	225,231	236,211	2	2	2	5	610	632
8	Hanthawaddy ...	153,992	152,639	13	4	35	9	6
9	Insein ...	119,132	118,344	87	41	4	13	...	2	125	122
10	Prome ...	182,972	193,813	8	1	1	...	5	...	6,749	7,149
	<i>Irrawaddy Division</i> ...	861,562	874,443	7,562	6,653	22	22	83	86	2,647	2,630
11	Bassein ...	196,296	200,052	6,724	6,425	1	...	10	10	483	456
12	Henzada ...	261,102	273,077	13	9	1	...	56	74	2,159	2,167
13	Myaungmya ...	146,822	145,215	762	182	3	6	...	2	4	7
14	Maubin ...	118,588	121,748	30	20	7	1	17
15	Pyapôn ...	138,754	134,351	33	17	10	15	1
	<i>Tenasserim Division</i> ...	280,900	279,448	73	47	129,720	130,396	15	7	290	325
16	Salween ...	1,279	902	1	1	6	2	1
17	Thatôn ...	82,909	80,109	7	9	56	43	3	...	2	1
18	Amherst ...	51,898	51,783	25	13	134	98	3	6	1	7
19	Tavoy ...	1,068	733	20	13	76,068	77,006	3
20	Mergui ...	738	352	8	1	53,434	53,228	2
21	Toungoo ...	143,008	145,569	12	10	22	19	4	1	286	317
	<i>Magwe Division</i> ...	706,942	747,837	30	13	31	...	18,975	19,429	95,537	100,807
22	Thayetmyo ...	121,253	126,322	2	10,921	11,162	171	120
23	Minbu ...	123,509	130,459	8	4	3	...	6,745	6,930	2,818	2,861
24	Magwe ...	234,104	244,364	8	4	1	...	1,072	1,211
25	Pakôkku ...	228,001	246,632	12	5	27	...	237	126	10,343	10,788
26	Chin Hills ...	75	60	82,205	87,038
	<i>Mandalay Division</i> ...	775,118	830,162	36	92	1,753	607	1,027	1,154	1,078	855	140	27
27	Mandalay ...	154,258	162,224	16	87	6	2	988	1,152	178	4	133	27
28	Kyaukse ...	72,602	75,716	1	...	24	36	25
29	Meiktila ...	141,919	160,480	4	2	1,247	165
30	Myingyan ...	225,636	242,680	11	...	5	...	3	2
31	Yamethin ...	180,703	189,062	4	3	471	404	11	...	900	851
	<i>Sagaing Division</i> ...	697,494	763,327	24	...	12,551	13,097	668	424	1,150	589	3,250	3,418
32	Bhamo ...	15,799	15,468	6	...	469	400	13	8
33	Myitkyina ...	8,003	6,325	4	...	12,013	12,646	78	27	105	69
34	Shwebo ...	208,997	230,837	24
35	Sagaing ...	157,017	174,773	218	284
36	Katha ...	81,457	83,627	9	...	69	51	80	8
37	Lower Chindwin ...	176,122	204,058	3	19	...	10
38	Upper Chindwin ...	50,099	48,239	2	236	97	1,035	520	3,246	3,417
	<i>Eastern States</i> ...	23,552	20,677	28	13	73,943	75,410	19	7	5	1
39	Northern Shan States	18,361	16,685	6	1	5,997	6,424	3	...	2	1
40	Southern Shan States	4,916	3,862	22	12	67,061	68,053	13	7	3
41	Karenni ...	275	130	885	933	3

* Part 1B gives the distribution for Yanbye alone ;

Distribution of Selected Languages by Districts.

I-1.—Shan.		I.—Other dialects of Tai (Shan) Group.		N-1—Karen (unspecified).		N-2—Sgaw.		N-9.—Pwo.		N.—Other Karen dialects.		Serial No.
Males.	Females.	Males.	Females.	Males.	Females.	Males.	Females.	Males.	Females.	Males.	Females.	
14	15	16	17	18	19	20	21	22	23	24	25	
459,089	455,290	54,764	52,774	22,466	24,560	251,106	248,683	236,103	237,617	159,406	161,125	
143,873	144,213	12,494	12,115	22,260	24,430	249,990	247,695	236,056	237,545	50,887	50,647	
14	6	11	7	2	3	1	...	
5	5	1	1
...	2
7	1	4	3	3
2	7	3	2	3	1	...	4
8,949	9,098	19	10	8,822	9,561	45,784	47,329	9,937	9,558	1,366	1,223	
200	275	15	9	22	37	1,253	1,152	255	299	1	1	5
2,892	2,781	4,570	4,402	11,688	11,902	534	582	1,357	1,217	6
1,446	1,494	1,135	1,102	11,660	12,230	41	64	7
1,236	1,324	65	787	4,913	5,015	8,167	7,715	6	4	8
2,747	2,815	4	...	2,876	3,055	14,243	14,921	875	829	2	1	9
428	409	...	1	154	178	2,027	2,109	65	69	10
782	782	1,351	2,665	68,805	70,578	146,315	149,052	43	18	
311	272	5	7	19,315	19,624	43,281	45,828	11
225	257	49	152	20,280	21,543	8,467	8,778	12
119	116	311	1,439	8,251	7,855	50,553	48,833	13
49	62	13,970	14,435	41,875	43,194	1	1	14
78	75	986	1,067	6,989	7,121	2,139	2,419	42	17	15
24,035	21,602	5,281	5,411	11,494	11,948	133,680	128,608	79,638	78,887	48,338	48,393	
1,928	1,579	414	179	23,123	22,049	93	66	225	181	16
3,414	3,278	5	...	1,756	2,065	57,777	55,837	47,038	47,750	26,364	27,035	17
7,478	6,086	1,366	1,888	209	572	24,044	23,018	27,548	26,467	2,464	2,222	18
36	20	7	...	15	1	4,244	4,304	2,534	2,337	20	3	19
2,861	2,732	3,483	3,344	348	326	8,383	8,086	2,370	2,219	1	1	20
8,318	7,907	6	...	9,166	8,984	16,109	15,314	55	48	19,264	18,951	21
56	30	4	4	130	37	26	54	12	10	2	...	
27	4	39	13	5	4	2	2	22
9	3	6	1	4	23
6	14	53	...	14	50	...	8	2	...	24
14	9	4	4	19	19	3	25
...	13	4	10	26
2,688	2,442	4	3	290	149	1,450	1,058	119	22	1,119	992	
2,336	2,137	183	99	324	52	83	9	29	1	27
73	86	1	9	8	...	8	28
15	14	51	40	7	2	29
73	10	1	...	11	3	21	7	1	...	1	...	30
191	195	2	3	96	47	1,045	951	28	3	1,089	991	31
107,349	110,253	7,186	6,687	162	63	243	65	35	16	18	21	
16,904	17,616	23	7	97	32	4	...	17	21	32
24,520	24,087	6,949	6,570	14	5	13	10	1	10	33
15	10	5	5	1	1	1	...	34
10	12	6	11	35
23,308	24,410	214	105	101	31	123	12	26	2	36
26	12	...	5	13	3	3	...	1	4	37
42,566	44,106	23	8	6	10	3	38
315,216	311,077	42,270	40,659	206	130	1,116	988	47	72	108,519	110,478	
140,680	138,621	5,402	4,429	103	53	84	42	11	2	188	61	39
168,817	167,127	36,655	36,107	102	77	281	261	36	70	88,667	88,441	40
5,719	5,329	213	123	1	...	751	685	19,664	21,976	41

other figures in this column are for Arakanese.

IMPERIAL TABLE XV. PART II.—*Bilingualism.*

District.	Mother-tongue.	Total number of speakers.		Number of persons speaking subsidiary languages in									
				Burma Group.		Other Tibeto-Burmese Groups.		Karen Group.		Tai (Shan) Group.		Mon-Khmer Groups.	
		Males.	Females.	Males.	Females.	Males.	Females.	Males.	Females.	Males.	Females.	Males.	Females.
1	2	3	4	5	6	7	8	9	10	11	12	13	14
Akyab ...	Other Tibeto-Burmese languages.	24,398	23,575	10,168	7,511
Kyaukpyu ...	Do.	9,545	8,658	4,843	3,499
Sandoway ...	Do.	4,186	4,195	1,837	3,464
Rangoon ...	Do.	131	98	114	93	1
	Languages of the Burma Group	70,004	69,822	4	1	23	16	8	16	13	22
	Languages of the Karen Group	1,531	1,489	1,259	1,165	1
	Languages of the Tai (Shan) Group.	215	284	186	253
Pegu ...	Other Tibeto-Burmese languages.	666	643	611	590	2
	Languages of the Karen Group	18,149	18,103	14,509	13,900
	Languages of the Tai (Shan) Group.	2,892	2,781	2,173	2,154	1	3
	Languages of the Mon-Khmer Groups.	3,670	3,495	3,529	3,293
Tharrawaddy	Other Tibeto-Burmese languages.	613	637	415	337
	Languages of the Karen Group	12,836	13,396	5,386	12,506
	Languages of the Tai (Shan) Group.	1,446	1,494	1,308	1,291
Hanthawaddy	Languages of the Karen Group	13,151	13,521	11,839	12,034
	Languages of the Tai Group	1,236	1,324	1,165	1,223
	Languages of the Mon-Khmer Groups.	183	166	157	133
Insein ...	Other Tibeto-Burmese languages.	160	162	108	120	1
	Languages of the Karen Group	17,996	18,806	16,004	16,463
	Languages of the Tai (Shan) Group.	2,751	2,815	2,492	2,601
	Languages of the Mon-Khmer Groups.	182	175	175	165	1
Prome ...	Other Tibeto-Burmese languages.	6,817	7,200	5,828	5,899
	Languages of the Karen Group	2,246	2,356	1,769	1,880
	Languages of the Tai (Shan) Group.	428	410	310	308
Bassein ...	Other Tibeto-Burmese languages.	493	469	492	450
	Languages of the Karen Group	62,601	65,459	56,105	58,095
	Languages of the Tai (Shan) Group.	311	272	283	225	2	2
	Languages of the Mon-Khmer Groups.	199	247	198	245
Henzada ...	Other Tibeto-Burmese languages.	2,215	2,241	1,960	1,981
	Languages of the Karen Group	28,796	30,473	16,964	26,166
	Languages of the Tai (Shan) Group.	225	257	206	251
Myaungmya	Languages of the Karen Group	59,115	58,127	49,239	48,243
	Languages of the Tai (Shan) Group.	119	116	84	65	4	1
Maubin ...	Languages of the Karen Group	55,846	57,630	50,293	52,256
	Languages of the Tai (Shan) Group.	49	62	49	62
Pyapôn ...	Languages of the Karen Group	10,156	10,624	9,173	9,384
	Languages of the Tai (Shan) Group.	78	75	69	65
Salween ...	Languages of the Burma Group	1,286	905	107	53
	Languages of the Tai (Shan) Group.	2,342	1,758	296	143
Thatôn ...	Languages of the Burma Group	82,972	80,161	596	740	148	132
	Languages of the Karen Group	132,935	132,687	76,143	70,457	16	1
	Languages of the Tai (Shan) Group.	3,419	3,278	2,855	2,816	212	131	8	...
	Languages of the Mon-Khmer Groups.	28,151	28,624	19,950	23,743	5	3
Amherst ...	Languages of the Burma Group	52,057	51,894	386	41	1,401	889
	Languages of the Karen Group	54,265	52,279	28,251	18,623	1,817	1,722
	Languages of the Tai (Shan) Group.	8,844	7,974	4,884	3,858	301	60	13	...
	Languages of the Mon-Khmer Groups.	119,076	116,538	60,519	50,980	151	21

IMPERIAL TABLE XV. PART II.—*Bilingualism.*

District.	Mother-tongue.	Total number of speakers.		Number of persons speaking subsidiary languages in									
				Burma Group.		Other Tibeto-Burmese Groups.		Karen Group.		Tai (Shan) Group.		Mon-Khmer Groups.	
		Males.	Females.	Males.	Females.	Males.	Females.	Males.	Females.	Males.	Females.	Males.	Females.
1	2	3	4	5	6	7	8	9	10	11	12	13	14
Tavoy ...	Languages of the Karen Group	6,813	6,645	3,398	2,997
	Languages of the Mon-Khmer Groups.	1,406	1,288	1,043	977
Mergui ...	Languages of the Karen Group	11,102	10,632	7,604	7,580	7	3
	Languages of the Tai (Shan) Group	6,344	6,076	1,058	1,024	1	1
	Languages of the Mon-Khmer Groups.	143	130	56	67
Toungoo ...	Other Tibeto-Burmese languages.	293	318	269	291	1
	Languages of the Karen Group	44,594	43,297	30,267	17,736	7	11
	Languages of the Tai (Shan) Group.	8,324	7,907	6,998	5,881	23	33
	Languages of the Mon-Khmer Groups.	461	415	439	389	1
Thayetmyo ...	Other Tibeto-Burmese languages.	11,092	11,282	9,040	8,366
Minbu ...	Do.	9,568	9,791	7,863	6,571
Magwe ...	Do.	1,073	1,211	1,032	1,184
Pakókku ...	Do.	10,608	10,914	9,138	8,966
Mandalay ...	Do.	2,093	1,368	1,384	1,063
	Languages of the Karen Group	619	161	483	99
	Languages of the Tai (Shan) Group.	2,336	2,137	1,420	1,146
Kyaukse ...	Languages of the Tai (Shan) Group.	74	86	55	51
Myingyan ...	Languages of the Tai (Shan) Group.	74	10	62	8
Yaméthin ...	Other Tibeto-Burmese languages.	915	851	877	723
	Languages of the Karen Group	2,258	1,992	1,990	1,727
	Languages of the Tai (Shan) Group.	193	198	169	166
Bhamo ...	Languages of the Burma Group	16,274	15,868	194	136	2,986	3,079
	Other Tibeto-Burmese languages.	22,332	25,848	2,272	814	624	110
	Languages of the Karen Group	118	53	87	38	5	1	4	1
	Languages of the Tai (Shan) Group.	16,927	17,623	5,757	5,380	156	66
	Languages of the Mon-Khmer Groups.	153	153	5	1	45	23	37	22
Myitkyina ...	Languages of the Burma Group	20,020	18,971	1,544	1,412	517	484
	Other Tibeto-Burmese languages.	24,965	24,542	3,725	2,110	157	123
	Languages of the Tai (Shan) Group.	31,469	30,657	20,339	17,919	574	227
Sagaing ...	Other Tibeto-Burmese languages.	219	284	216	283
Katha ...	Languages of the Burma Group	81,535	83,678	93	98	454	440
	Other Tibeto-Burmese languages.	12,409	13,753	9,393	10,375	211	102
	Languages of the Karen Group	250	45	202	40
	Languages of the Tai (Shan) Group.	23,522	24,515	19,587	19,591	2	6
	Languages of the Mon-Khmer Groups.	2,383	2,386	889	845	976	984
Upper Chin-dwin.	Languages of the Burma Group	50,101	48,239	93	13
	Other Tibeto-Burmese languages.	7,416	6,880	1,552	839	176	129
	Languages of the Tai (Shan) Group.	42,566	44,106	34,095	31,956	163	30
Northern Shan States.	Languages of the Burma Group	24,364	23,110	580	431	3,219	1,404	12	2
	Other Tibeto-Burmese languages.	35,249	38,344	1,032	449	12,140	4,178	90	21
	Languages of the Karen Group	386	158	170	83	1	144	58
	Languages of the Tai (Shan) Group.	146,082	143,050	11,530	9,133	86	62	389	287
	Languages of the Mon-Khmer Groups.	60,883	62,051	403	102	183	31,831	22,090
Southern Shan States.	Languages of the Burma Group	71,999	71,927	3	5	964	562	2,359	1,464	1	1
	Other Tibeto-Burmese languages.	39,158	36,315	477	20	39	...	15,802	5,363	...	3
	Languages of the Karen Group	89,086	88,849	7,899	3,851	11	6	9,442	5,423	22	232
	Languages of the Tai (Shan) Group.	205,472	203,234	9,177	6,447	15	6	2,751	1,265	235	41
	Languages of the Mon-Khmer Groups.	24,847	22,984	449	185	11	2	56	58	14,338	20,648

IMPERIAL TABLE XVI.

Religion.

NOTES 1. The population of the estimated area of East Manglūn in the Northern Shan States amounting to 19,649 (males 9,925, females 9,724) has been omitted from this table.

2. The following are the details for "Others" (Columns 32 to 34) :—

District.	Zoroastrian.		Shintoist.		Indefinite Beliefs.	
	Males.	Females.	Males.	Females.	Males.	Females.
Akyab ...	5	...	117	33
Rangoon Town ...	219	136	80	43	16	22
Pegu ...	2
Tharrawaddy ...	1
Hanthawaddy ...	8	9	...	1
Insein ...	3
Amherst ...	5	2
Tavoy ...	1	1
Mergui	18
Mandalay ...	11	9	11
Myingyan ...	1
Yamèthin	2	1	...
Shwebo ...	1
Sagaing	2
Katha ...	1
Northern Shan States	15
Karenni	1	...
Total ...	258	161	241	77	18	22

Details for "Indefinite Beliefs" are as follows :—

	Agnostics.	Atheists.	Freethinkers.	Theosophists.
Males ...	5	3	9	1
Females ...	1	15	4	2

3. The figures given for Hindus include 204 Aryas (males 112, females 92) and 704 Brahmos (males 548, females 156).

4. At the 1921 census Christians were classified by race and sect (see Imperial Table XV of that census) but for this census the Government of India decided to abandon this table and to give only the provincial totals for Roman Catholics, Romo-Syrians, Other Syrians and "Others." The following are the figures for this province :—

	Males.	Females.
Roman Catholics ...	46,507	43,986
Syrians, unspecified ...	1	2
Others ...	124,844	115,766
Total ...	171,352	159,754

Figures for Christians classified by race and sect are given in Provincial Table IV.

District or State.		Total.			Buddhist.			Animist.			Hindu *.		
		Persons.	Males.	Females.	Persons.	Males.	Females.	Persons.	Males.	Females.	Persons.	Males.	Females.
1		2	3	4	5	6	7	8	9	10	11	12	13
Serial No.	Provincial Total.	14,647,497	7,480,676	7,166,821	12,348,037	6,088,257	6,259,780	763,243	397,240	366,003	570,953	428,173	142,780
	Divisional Burma.	13,102,048	6,688,231	6,413,817	11,131,111	5,474,918	5,656,193	520,778	273,215	247,563	543,917	406,598	137,319
	<i>Arakan Division</i>	1,008,535	522,609	485,926	653,699	323,545	330,154	78,712	40,948	37,764	18,350	16,509	1,841
1	Akyab ...	637,580	339,643	297,937	337,661	170,099	167,562	40,038	20,975	19,063	16,685	15,044	1,641
2	Arakan Hill Tracts ...	21,418	11,031	10,387	2,564	1,386	1,178	18,529	9,404	9,125	201	143	58
3	Kyaukpadaung ...	220,292	107,729	112,563	195,152	94,038	101,114	17,466	9,135	8,331	768	716	52
4	Sandoway ...	129,245	64,206	65,039	118,322	58,022	60,300	2,679	1,434	1,245	696	606	90
	<i>Pegu Division</i>	2,549,637	1,375,268	1,174,369	2,022,479	1,001,435	1,021,044	32,303	20,052	12,251	282,430	210,952	71,478
5	Rangoon Town ...	400,415	271,063	129,352	135,466	69,936	65,530	5,500	3,820	1,680	140,901	112,735	28,166
6	Pegu ...	489,969	254,048	235,921	419,500	208,733	210,767	6,645	4,168	2,477	41,060	27,282	13,778
7	Tharrawaddy ...	508,319	252,548	255,771	483,559	235,211	248,348	2,821	1,765	1,056	9,068	6,995	2,073
8	Hanthawaddy ...	408,831	218,919	189,912	331,684	166,559	165,125	4,414	2,961	1,453	52,247	35,741	16,506
9	Insein ...	331,452	175,519	155,933	262,677	131,650	131,027	6,427	3,825	2,602	31,283	22,244	9,039
10	Prome ...	410,651	203,171	207,480	389,593	189,346	200,247	6,496	3,513	2,983	7,871	5,955	1,916
	<i>Irrawaddy Divn.</i>	2,334,774	1,199,758	1,135,016	2,095,170	1,042,220	1,052,950	20,467	14,228	6,239	67,106	55,110	11,996
11	Bassein ...	571,043	292,029	279,014	499,482	247,527	251,955	4,562	3,084	1,478	15,647	13,366	2,281
12	Henzada ...	613,280	303,750	309,530	581,987	284,713	297,274	2,604	1,695	909	7,279	5,889	1,390
13	Myaungmya ...	444,784	235,655	209,129	386,071	195,197	190,874	6,215	4,429	1,786	13,083	11,534	1,549
14	Maubin ...	371,509	188,770	182,739	339,971	168,194	171,777	2,475	1,646	829	8,537	7,334	1,203
15	Pyapon ...	334,158	179,554	154,604	287,659	146,589	141,070	4,611	3,374	1,237	22,560	16,987	5,573
	<i>Tenasserim Divn.</i>	1,872,668	971,431	901,237	1,579,255	797,225	782,030	60,577	33,171	27,406	82,812	57,117	25,695
16	Salween ...	53,186	27,990	25,196	27,989	15,098	12,891	22,451	11,165	11,286	350	282	68
17	Thaon ...	532,628	274,942	257,686	483,981	244,310	239,671	3,972	2,309	1,663	22,612	14,853	7,759
18	Amherst ...	516,233	270,677	245,556	438,021	222,552	215,469	11,930	6,547	5,383	24,645	17,758	6,887
19	Tavoy ...	179,964	92,637	87,327	164,579	82,292	82,287	4,040	2,855	1,185	3,733	3,190	543
20	Mergui ...	161,987	85,263	76,724	123,865	62,713	61,152	6,346	3,968	2,378	7,700	5,709	1,991
21	Toungoo ...	428,670	219,922	208,748	340,820	170,260	170,560	11,838	6,327	5,511	23,772	15,325	8,447
	<i>Magwe Division</i>	1,722,044	847,600	874,444	1,493,662	726,470	767,192	193,337	94,595	98,742	17,571	14,531	3,040
22	Thayetmyo ...	274,177	135,565	138,612	253,442	124,297	129,145	15,843	7,928	7,915	2,276	1,727	549
23	Minbu ...	277,876	136,662	141,214	269,194	131,149	138,045	4,524	2,326	2,198	2,016	1,707	309
24	Magwe ...	499,573	250,783	248,790	478,521	234,162	244,359	2,151	1,265	886	10,314	8,928	1,386
25	Pakokku ...	499,181	241,137	258,044	492,318	236,756	255,562	3,908	2,027	1,881	1,358	1,161	197
26	Chin Hills ...	171,237	83,453	87,784	187	106	81	166,911	81,049	85,862	1,607	1,008	599
	<i>Mandalay Divn.</i>	1,696,332	836,894	859,438	1,575,157	762,381	812,776	7,674	5,127	2,547	42,793	29,795	12,998
27	Mandalay ...	371,636	191,741	179,895	304,476	149,491	154,985	2,749	2,199	550	28,386	19,224	9,162
28	Kyaukse ...	151,320	74,880	76,440	141,513	69,383	72,130	225	154	71	1,419	1,154	265
29	Meiktila ...	309,999	147,171	162,828	300,745	141,447	159,298	237	193	44	3,381	2,509	872
30	Myingyan ...	472,557	228,784	243,773	468,070	225,525	242,545	432	316	116	2,284	1,778	506
31	Yamethin ...	390,820	194,318	196,502	360,353	176,535	183,818	4,031	2,265	1,766	7,323	5,130	2,193
	<i>Sagaing Division</i>	1,918,058	934,671	983,387	1,711,689	821,642	890,047	127,708	65,094	62,614	32,855	22,584	10,271
32	Bhamo ...	121,193	59,984	61,209	65,584	32,725	32,859	39,970	18,926	21,044	1,397	1,043	354
33	Myitkyna ...	171,524	90,916	80,608	79,197	41,038	38,159	70,242	36,365	33,877	14,179	9,133	5,046
34	Shwebo ...	446,790	214,170	232,620	430,672	204,650	226,022	593	419	174	3,463	2,671	792
35	Sagaing ...	335,965	159,881	176,084	329,040	155,655	173,385	135	104	31	2,690	1,888	802
36	Katha ...	254,170	126,863	127,307	240,528	117,939	122,589	4,933	3,033	1,900	5,653	3,841	1,812
37	Lower Chindwin ...	383,434	178,543	204,891	380,084	176,154	203,930	293	215	78	1,338	994	344
38	Upper Chindwin ...	204,982	104,314	100,668	186,584	93,481	93,103	11,542	6,032	5,510	4,135	3,014	1,121
	Eastern States	1,545,449	792,445	753,004	1,216,926	613,339	603,587	242,465	124,025	118,440	27,036	21,575	5,461
39	Northern Shan States ...	616,458	321,211	295,247	445,761	225,049	220,712	127,140	66,084	61,056	17,344	14,615	2,729
40	Southern Shan States ...	870,230	441,984	428,246	754,476	379,616	374,860	84,871	43,980	40,891	8,365	5,798	2,567
41	Karenni ...	58,761	29,250	29,511	16,689	8,674	8,015	30,454	13,961	16,493	1,327	1,162	165

*Includes Arya

XVI.—Religion.

Muslim.			Christian.			Confucian.			Jain.			Jew.			Sikh.			Others.			Serial No.
Persons.	Males.	Females.	Persons.	Males.	Females.	Persons.	Males.	Females.	Persons.	Males.	Females.	Persons.	Males.	Females.	Persons.	Males.	Females.	Persons.	Males.	Females.	
14	15	16	17	18	19	20	21	22	23	24	25	26	27	28	29	30	31	32	33	34	
584,839	363,824	221,015	531,106	171,352	159,754	55,696	22,342	13,354	721	464	257	1,218	625	593	10,907	7,882	3,025	777	517	260	
577,394	358,485	218,909	298,990	154,507	144,483	17,968	12,300	5,668	721	464	257	1,218	625	593	9,190	6,618	2,572	761	501	260	
255,469	140,276	115,193	1,884	1,033	851	240	156	84	3	2	1	23	18	5	155	122	33	
242,381	132,976	109,405	398	255	143	240	156	84	3	2	1	19	14	5	155	122	33	1
108	88	20	16	10	6	2
6,694	3,736	2,958	212	104	108	3
6,286	3,476	2,810	1,258	664	594	4	4	4
116,082	87,856	28,226	77,773	42,407	35,366	14,431	9,842	4,589	512	330	182	1,094	555	539	1,993	1,510	483	540	329	211	
70,791	56,147	14,644	30,888	17,094	13,794	13,478	9,106	4,372	443	296	147	1,069	544	525	1,363	1,070	293	516	315	201	5
11,038	7,928	3,110	11,400	5,714	5,686	288	195	93	4	1	3	32	25	7	2	2	...	6
5,511	3,897	1,614	7,140	4,512	2,628	103	83	20	18	15	3	98	69	29	1	1	...	7
13,535	9,570	3,965	6,450	3,696	2,754	249	218	31	1	1	...	5	4	1	228	161	67	18	8	10	8
10,249	6,969	3,280	20,409	10,559	9,850	155	121	34	35	15	20	16	6	10	198	127	71	3	3	...	9
4,958	3,345	1,613	1,486	832	654	158	119	39	15	3	12	74	58	16	10
45,797	34,928	10,869	105,691	52,854	52,837	444	348	96	10	7	3	11	11	...	78	52	26	
11,393	8,228	3,165	39,738	19,647	20,091	194	150	44	1	1	...	10	10	...	16	16	11
5,826	3,764	2,062	15,525	7,654	7,871	39	25	14	20	10	10	12
15,150	12,071	3,079	24,091	12,302	11,789	150	112	38	1	1	...	23	9	14	13
6,266	4,683	1,583	14,252	6,905	7,347	2	2	6	6	14
7,162	6,182	980	12,085	6,346	5,739	59	59	...	9	6	3	13	11	2	15
75,659	45,943	29,716	73,131	37,130	36,001	645	426	219	189	119	70	11	7	4	362	269	93	27	24	3	
501	405	96	1,844	999	845	32	27	5	19	14	5	16
16,047	10,386	5,661	5,663	2,840	2,823	256	159	97	97	85	12	17
31,865	18,912	12,953	9,385	4,648	4,737	187	124	63	101	72	29	5	2	3	87	57	30	7	5	2	18
3,051	1,934	1,117	4,487	2,310	2,177	62	47	15	10	8	2	2	1	1	19
14,551	7,849	6,702	9,461	4,964	4,497	20	18	2	1	1	...	5	5	...	20	18	2	18	18	...	20
9,644	6,457	3,187	42,291	21,369	20,922	88	51	37	87	46	41	1	...	1	129	87	42	21
9,938	7,359	2,579	5,796	3,392	2,404	220	150	70	3	3	...	1,517	1,100	417	
1,995	1,256	739	511	287	224	78	50	28	32	20	12	22
1,446	1,021	425	152	85	67	31	20	11	513	354	159	23
5,286	4,153	1,133	2,388	1,581	807	65	47	18	3	3	...	845	644	201	24
1,166	900	266	328	220	108	46	33	13	57	40	17	25
45	29	16	2,417	1,219	1,198	70	42	28	26
53,375	29,414	23,961	13,711	7,699	6,012	563	353	210	10	8	2	92	43	49	2,922	2,050	872	35	24	11	
24,456	14,053	10,403	9,684	5,508	4,176	443	274	169	10	8	2	82	39	43	1,319	923	396	31	22	9	27
7,300	3,712	3,588	628	306	322	6	6	229	165	64	28
4,931	2,609	2,322	501	274	227	5	...	5	3	...	3	196	139	57	29
1,345	914	431	384	221	163	4	4	37	25	12	1	1	...	30
15,343	8,126	7,217	2,514	1,390	1,124	105	69	36	7	4	3	1,141	798	343	3	1	2	31
21,074	12,709	8,365	21,004	9,992	11,012	1,425	1,025	400	4	4	...	2,295	1,619	676	4	2	2	
1,923	1,339	584	10,931	5,022	5,909	879	556	323	1	1	...	508	372	136	32
2,388	1,731	657	4,449	1,803	2,646	419	373	46	1	1	...	649	472	177	33
9,112	4,775	4,337	2,504	1,339	1,165	43	25	18	402	290	112	1	1	...	34
3,044	1,704	1,340	869	408	461	185	122	63	2	...	2	35
2,256	1,442	814	707	531	176	77	64	13	15	12	3	1	1	...	36
1,156	833	323	308	187	121	4	4	251	156	95	37
1,195	885	310	1,236	702	534	3	3	2	2	...	285	195	90	38
7,445	5,339	2,106	32,116	16,845	15,271	17,728	10,042	7,686	1,717	1,264	453	16	16	...	
3,689	2,961	728	6,928	3,624	3,304	14,777	8,256	6,521	804	607	197	15	15	...	39
3,463	2,158	1,305	15,322	8,075	7,247	2,923	1,765	1,158	810	592	218	40
293	220	73	9,866	5,146	4,720	28	21	7	103	65	38	1	1	...	41

and Brahma.

IMPERIAL TABLE XVII.

Race.

NOTES 1. The population of the estimated area of East Manglün in the Northern Shan States amounting to 19,649 (males 9,925, females 9,724) has been omitted from this table because statistics for race are not available. An estimate of the number of Marus, Lisaws, Nungs, Kachins and Tibetans in the unenumerated parts of Myitkyina district, the "Triangle" and the Hukawng Valley is given in Chapter XII of the Report Volume.

2. The same classification system has been used for races as for languages (see Note 3 to Imperial Table XV on page 219).

3. Part I of this table corresponds to Part IB of Imperial Table XV and gives the provincial totals for each race by religion. Indians have not been classified by caste; the Report volume should be consulted regarding the Indian races for which figures have been given. Figures for the separate European and allied races included in Group Y are given in Imperial Table XIX. The races shown with *nil* entries may exist in parts of the province outside the census area or they may have been recorded under some other name.

4. Alternative names for some of the races are given in Parts IB and IC of Imperial Table XV (see Notes 4 and 5 to that table on page 219).

5. Part II of this table corresponds to Part ID of Imperial Table XV and gives the district figures for each race-group; for some race-groups there is a further classification by religion.

6. Part IIIA gives district figures for certain selected indigenous races; for some of these races there is a further classification by religion. Part IIIB supplements Part IIIA by giving the distribution of all other indigenous races. Figures for the more important Indian races, classified by religion and birth-place are given in Provincial Table V.

IMPERIAL TABLE XVII—Race. PART I.—Provincial Totals of Races by Religion.

Race-group and Race.			Religion.	Males.	Females.	Race-group and Race.			Religion.	Males.	Females.
A	PROVINCIAL TOTAL. Burma Group	7,480,676	7,166,821	B4	Akō	...	Total	680	663
		4,714,298	4,912,898			...	Animist	679	663
		Christian	1	...
A1	Burmese	...	Total	4,202,079	4,393,952	B5	Pyin	...	Total	266	207
		...	Buddhist	4,196,652	4,385,317			...	Buddhist	197	124
		...	Christian	4,955	6,302			...	Animist	69	83
		...	Muslim	392	2,163	B6	Kwi	...	Total	1,962	1,875
		...	Animist	57	101			...	Christian	1,208	1,145
		...	Others	23	69			...	Animist	483	530
A2	Arakanese	...	Total	106,817	101,434			...	Buddhist	240	200
		...	Buddhist	106,752	101,328			...	Confucian	31	...
		...	Christian	21	46	B7	Kaw	...	Total	21,267	19,138
		...	Muslim	41	35			...	Animist	20,897	18,783
		...	Others	3	25			...	Christian	314	343
A3	Yanbye	...	Total	158,337	168,397			...	Buddhist	56	12
		...	Buddhist	158,332	168,381	B8	Nung *	...	Total	69	38
		...	Others	5	16			...	Buddhist	45	25
A4	Chaungtha	...	Total	24,549	24,508			...	Animist	24	13
		...	Buddhist	23,691	24,463	B9	Tangsir
		...	Animist	858	45	B10	Hopa
A5	Tavoyan	...	Total	78,118	78,389	B11	Watao-khum
		...	Buddhist	78,099	78,322	B12	Khwinpang
		...	Christian	17	61		
		...	Others	2	6	C	Kuki-Chin Group.	172,473	176,521
A6	Merguese	...	Total	47,717	47,736	C1	Kathè (Meithei)	...	Total	3,103	3,010
		...	Buddhist	47,597	47,649			...	Hindu	2,087	2,207
		...	Christian	72	73			...	Buddhist	851	709
		...	Others	48	14			...	Animist	117	68
A7	Yabein	Christian	22	8
A8	Yaw	...	Buddhist	507	403			...	Muslim	26	18
A9	Danu	...	Total	39,137	38,804	C2	Kyaw	...	Animist	141	93
		...	Buddhist	39,133	38,776	C3	Thado	...	Total	3,070	3,249
		...	Others	4	28			...	Animist	3,068	3,249
A10	Intha	...	Total	28,037	28,864			...	Christian	2	...
		...	Buddhist	27,226	27,961	C4	Siyin	...	Total	1,637	1,849
		...	Animist	795	786			...	Animist	1,203	1,390
		...	Muslim	10	114			...	Christian	433	459
		...	Others	6	3			...	Buddhist	1	...
A11	Taungyo	...	Total	11,037	11,259	C5	Sokte	...	Total	8,325	8,656
		...	Buddhist	11,037	11,258			...	Animist	8,247	8,531
		...	Muslim	...	1			...	Christian	78	125
A12	Hpon	...	Total	331	336	C6	Kamhow	...	Total	9,685	9,707
		...	Buddhist	301	299			...	Animist	9,393	9,474
		...	Animist	30	37			...	Christian	291	230
A13	Atsi	...	Total	2,489	2,829			...	Others	1	3
		...	Animist	2,175	2,434	C7	Yo	Animist	674	693
		...	Christian	309	391	C8	Tashon	...	Total	1,803	1,825
		...	Buddhist	5	4			...	Animist	1,748	1,771
A14	Lashi	...	Total	6,150	6,511			...	Buddhist	44	50
		...	Animist	5,805	5,786			...	Christian	11	4
		...	Christian	340	723	C9	Yahow	...	Total	2,662	3,141
		...	Buddhist	5	2			...	Animist	2,635	3,136
A15	Maru *	...	Total	8,518	9,262			...	Christian	27	5
		...	Animist	8,099	8,403	C10	Laizao	...	Total	3,464	4,039
		...	Christian	413	853			...	Animist	3,455	4,031
		...	Others	6	6			...	Christian	9	8
A16	Maingtha	...	Total	475	214	C11	Kwangli	...	Total	2,150	2,593
		...	Buddhist	379	163			...	Animist	2,148	2,586
		...	Animist	90	51			...	Christian	2	7
		...	Others	6	...	C12	Ngorn	...	Total	2,877	2,242
B	Lolo-Muhso Group.	48,056	45,158			...	Animist	2,873	2,241
B1	Lisaw *	...	Total	9,968	9,897			...	Christian	4	1
		...	Animist	8,444	8,443	C13	Lushei	...	Total	198	177
		...	Christian	874	913			...	Christian	117	117
		...	Confucian	552	532			...	Animist	81	60
		...	Buddhist	98	9	C14	Whelngo	...	Total	1,784	2,900
B2	Lolo	Animist	1,651	2,763
B3	Lahu	...	Total	13,844	13,340			...	Christian	133	137
		...	Animist	11,830	11,080	C15	Lyente	...	Total	745	866
		...	Christian	1,695	1,940			...	Animist	728	854
		...	Buddhist	196	176			...	Christian	17	12
		...	Confucian	123	144		

* See Note 1 on page 241.

IMPERIAL TABLE XVII—Race. PART I.—Provincial Totals of Races by Religion—contd.

Race-group and Race.		Religion.	Males.	Females.	Race-group and Race.		Religion.	Males.	Females.
C16	Zahnyet ...	Total ...	3,006	3,671	E2	Nogmung
		Animist ...	2,906	3,546	E3	Ntit
		Christian ...	100	125	E4	Pangsu
C17	Lai ...	Total ...	11,980	12,245	E5	Kang
		Animist ...	11,051	11,240	E6	Nawngkhai
		Buddhist ...	591	706	E7	Nokkyo
		Christian ...	338	285	E8	Yoya
		Others	14	E9	Tawhawng
C18	Lakher ...	Animist ...	32	32	F	Sak (Lui) Group	25,019	26,801
C19	Lawhtu ...	Animist ...	4,626	5,049	F1	Kadu ...	Total ...	17,651	18,749
C20	Kwelshim ...	Total ...	1,329	1,480			Buddhist ...	17,639	18,739
		Animist ...	1,276	1,416			Others ...	12	10
		Christian ...	53	64	F2	Ganan ...	Total ...	3,184	3,998
C21	Zotung ...	Total ...	4,414	4,578			Buddhist ...	3,166	3,993
		Animist ...	4,409	4,578			Others ...	18	5
		Christian ...	5	...	F3	Sak ...	Buddhist ...	352	341
C22	Sentang ...	Animist ...	3,615	3,704	F4	Daingnet ...	Total ...	3,259	3,096
C23	Tamang ...	Animist ...	4,175	4,116			Buddhist ...	3,259	3,095
C24	Miram ...	Animist ...	2,693	2,636			Animist	1
C25	Zolamnai ...	Animist ...	1,231	1,200	F5	Taman ...	Total ...	573	617
C26	Torr ...	Animist ...	85	108			Buddhist ...	573	615
C27	Ta-oo ...	Animist ...	286	230			Christian	2
C28	Mgan ...	Animist ...	1,593	1,548	F6	Malin
C29	Welaung
C30	Chinbok ...	Total ...	9,563	9,833	G	Mishmi Group
		Animist ...	9,485	9,829	G1	Khaman-Mishmi
		Buddhist ...	78	4	H	Mro Group	7,248	6,518
C31	Yindu ...	Animist ...	6	3	H1	Mro ...	Total ...	7,248	6,518
C32	Chinmè			Animist ...	7,108	6,357
C33	Chinbon ...	Total ...	3,949	3,939			Buddhist ...	140	160
		Buddhist ...	3,344	3,366			Muslim	1
		Animist ...	603	573	I	Tai Group	521,173	516,233
		Christian ...	2	...	I 1	Shan ...	Total ...	454,051	446,153
C34	Taungtha ...	Total ...	5,492	5,695			Buddhist ...	452,515	444,230
		Buddhist ...	5,492	5,694			Animist ...	807	825
		Animist	1			Christian ...	712	883
C35	Shö ...	Total ...	464	546			Muslim ...	14	182
		Buddhist ...	378	465			Others ...	3	33
		Animist ...	35	50	I 2	Shan-Tayok ...	Total ...	15,383	13,800
		Christian ...	51	31			Buddhist ...	13,660	12,714
C36	Khami ...	Total ...	15,435	15,489			Animist ...	1,629	977
		Animist ...	15,013	14,967			Christian ...	86	104
		Buddhist ...	422	522			Confucian ...	8	5
C37	Anu	I 3	Dayè ...	Buddhist ...	363	338
C38	Kaungtso ...	Animist ...	592	559			Total ...	6,088	5,646
C39	Kaukadan ...	Buddhist ...	142	179	I 4	Siamese ...	Buddhist ...	6,075	5,645
C40	Ledu ...	Animist ...	759	771			Others ...	13	1
C41	Matu ...	Animist ...	87	72	I 5	Hkun ...	Total ...	15,606	15,673
C42	Sittu ...	Animist ...	2,275	1,939			Buddhist ...	15,588	15,653
C43	Chaunggyi-Chin ...	Animist ...	90	93			Others ...	18	20
C44	Saingbaung ...	Total ...	4,273	3,746	I 6	Lu ...	Total ...	14,974	15,060
		Animist ...	4,104	3,630			Buddhist ...	14,903	15,010
		Buddhist ...	169	116			Christian ...	54	50
C45	Chin (unspecified)	Total ...	47,963	48,020			Others ...	17	...
		Animist ...	23,727	23,355	I 7	Lao ...	Total ...	3,518	3,687
		Buddhist ...	21,900	22,487			Buddhist ...	3,380	3,583
		Christian ...	2,336	2,172			Christian ...	107	94
		Others	6			Others ...	31	10
D	Naga Group	2,145	2,079	I 8	Shan-Bama ...	Total ...	9,300	13,996
D1	Naga (unspecified)	Total ...	2,117	2,042			Buddhist ...	9,300	13,984
		Animist ...	2,114	2,040			Others	12
		Buddhist ...	3	2	I 9	Hkamti ...	Total ...	513	608
D2	Tanghku ...	Total ...	28	37			Buddhist ...	505	606
		Buddhist ...	28	14			Others ...	8	2
		Others	23	I 10	Annamese ...	Total ...	3	5
E	Kachin Group	73,797	79,548			Buddhist ...	1	1
E1	Kachin *	Total ...	73,797	79,548			Others ...	2	4
		Animist ...	65,835	70,896		
		Christian ...	7,467	8,065		
		Buddhist ...	492	580		
		Others ...	3	7		

* See Note 1 on page 241.

IMPERIAL TABLE XVII—Race. PART I.—Provincial Totals of Races by Religion—contd.

Race-group and Race.		Religion.	Males.	Females.	Race-group and Race.		Religion.	Males.	Females.
I 11	Tai-Lem ...	Total ... Buddhist ... Others ...	1,374 1,365 9	1,267 1,267 ...	N3	Paku ...	Total ... Christian ... Buddhist ... Animist ...	4,128 3,556 181 391	3,984 3,485 164 335
J	Malay Group	4,219	4,104	N4	Wewaw
J1	Malay ...	Total ... Muslim ... Others ...	3,305 3,282 23	3,088 3,040 48	N5	Monnepwa ...	Total ... Christian ... Animist ... Others ...	1,079 602 442 35	1,052 582 441 29
J2	Salon ...	Total ... Animist ... Others ...	914 907 7	1,016 1,008 8	N6	Bwè ...	Total ... Christian ... Buddhist ... Others ...	3,170 3,128 41 1	3,146 3,102 42 2
K	Mon Group	170,142	166,586	N7	Brek ...	Total ... Christian ... Animist ...	3,234 1,789 1,445	3,461 1,185 2,276
K1	Talaing ...	Total ... Buddhist ... Christian ... Muslim ... Others ...	170,142 169,752 386 2 2	166,586 166,069 422 78 17	N8	Karenbyu ...	Total ... Christian ... Animist ... Buddhist ...	8,237 6,721 1,076 440	7,950 6,586 992 372
L	Palaung-Wa Group.	88,611	87,771	N9	Pwo ...	Total ... Buddhist ... Christian ... Animist ... Muslim ...	241,661 223,935 15,442 2,245 39	246,163 227,369 16,572 1,989 233
L1	Wa ...	Total ... Buddhist ... Animist ... Christian ... Confucian ...	5,283 4,419 711 91 62	5,182 4,478 634 47 23	N10	Mopwa
L2	Danaw ...	Total ... Buddhist ... Christian ...	581 581 ...	576 574 2	N11	Taungthu ...	Total ... Buddhist ... Christian ... Others ...	112,828 112,650 172 6	112,994 112,795 148 51
L3	En	N12	Padaung ...	Total ... Animist ... Christian ... Buddhist ...	8,401 4,880 3,171 350	8,082 5,166 2,693 223
L4	Khamuk ...	Total ... Animist ... Buddhist ... Others ...	193 102 87 4	1 1	N13	Yinbaw ...	Total ... Christian ... Animist ... Buddhist ...	1,474 1,113 348 13	1,451 1,100 344 7
L5	Lem	N14	Gheko ...	Total ... Christian ... Animist ...	1,873 1,741 132	1,956 1,826 130
L6	Tai-Loi ...	Total ... Buddhist ... Christian ... Others ...	6,209 6,112 67 30	5,647 5,578 55 14	N15	Karenni ...	Total ... Animist ... Christian ... Buddhist ... Muslim ...	14,652 12,011 1,489 1,151 1	16,777 14,440 1,424 911 2
L7	Yang (unspecified) ...	Total ... Buddhist ... Others ...	12 11 1	408 396 12	N16	Zaycin ...	Total ... Animist ... Buddhist ... Christian ...	2,008 1,228 752 28	1,728 1,125 595 8
L8	Yanglam ...	Total ... Buddhist ... Others ...	5,597 5,566 31	5,270 5,254 16	N17	Talaing-Kalasi ...	Total ... Animist ... Buddhist ...	45 45 ...	32 28 4
L9	Yangsek ...	Total ... Buddhist ... Christian ...	1,367 1,356 11	1,310 1,310 ...	O	Man Group	502	449
L10	Palaung ...	Total ... Buddhist ... Animist ... Others ...	69,369 68,641 702 26	69,377 68,700 659 18	O1	Miao ...	Total ... Animist ... Others ...	442 394 48	389 355 34
L11	Pale	O2	Yao ...	Animist ...	60	60
M	Khasi Group	R	Chinese Group	127,049	66,545
N	Karen Group	682,121	685,552	R1	Yunnanese ...	Total ... Animist ... Confucian ... Buddhist ... Muslim ... Others ...	40,688 29,408 9,349 1,148 685 98	27,003 19,056 7,007 456 421 63
N1	Karen (unspecified) ...	Total ... Buddhist ... Christian ... Animist ... Muslim ...	19,043 10,778 5,456 2,806 3	19,024 10,973 5,015 3,027 9					
N2	Sgaw ...	Total ... Buddhist ... Christian ... Animist ... Others ...	260,288 172,708 66,740 20,831 9	257,752 173,096 63,916 20,684 56					

IMPERIAL TABLE XVII—Race. PART I.—Provincial Totals of Races by Religion—concl'd.

Race-group and Race.		Religion.	Males.	Females.	Race-group and Race.		Religion.	Males.	Females.
R2	Cantonese ...	Total ...	24,303	9,687	X16	Jat	273	11
		Animist ...	12,110	4,153	X17	Kachi	539	193
		Confucian ...	6,204	2,568	X18	Kaka (Moplah) ...	Total ...	9,039	402
		Buddhist ...	5,530	2,749			Muslim ...	8,949	392
		Christian ...	282	143			Others ...	90	10
		Others ...	177	74	X19	Kanarese	151	89
R3	Fukienese ...	Total ...	33,057	16,981	X20	Kashmiri	38	6
		Animist ...	15,670	6,856	X21	Khoja	208	159
		Buddhist ...	12,261	7,369	X22	Konkani	75	...
		Confucian ...	4,783	2,567	X23	Kumaoni	2,010	319
		Christian ...	304	174	X24	Mahratta	437	162
		Others ...	39	15	X25	Maimon ...	Total ...	3,097	758
R4	Other and un- specified Chinese.	Total ...	29,001	12,874			Muslim ...	3,097	747
		Animist ...	18,243	7,359			Others	11
		Buddhist ...	9,047	4,839	X26	Malabari ...	Total ...	2,645	560
		Confucian ...	1,174	460			Hindu ...	1,931	445
		Muslim ...	227	94			Muslim ...	542	29
		Christian ...	291	122			Christian ...	157	69
		Others ...	19	...			Others ...	35	17
S	Indo-Burman Races.	...	90,307	91,859	X27	Marwari	1,480	823
S1	Arakan-Mahomedan	Total ...	26,153	25,462	X28	Moghul	348	239
		Muslim ...	26,150	25,462	X29	Nursapuri ...	Total ...	3,361	1,688
		Buddhist ...	3	...			Muslim ...	2,865	1,419
S2	Zerbadi ...	Total ...	60,413	62,292			Christian ...	438	231
		Muslim ...	57,415	59,736			Others ...	58	38
		Buddhist ...	2,637	2,180	X30	Oriya ...	Total ...	58,905	3,680
		Christian ...	220	135			Hindu ...	56,016	3,110
		Others ...	141	241			Muslim ...	910	231
S3	Arakan-Kaman ...	Total ...	1,296	1,390			Buddhist ...	1,427	157
		Muslim ...	1,287	1,383			Christian ...	501	173
		Buddhist ...	9	7			Others ...	51	9
S4	Myedu ...	Total ...	2,445	2,715	X31	Parsi	307	191
		Muslim ...	2,240	2,441	X32	Pathan ...	Total ...	3,501	971
		Buddhist ...	205	274			Muslim ...	3,439	937
X	Indian Races	...	733,911	283,914			Others ...	62	34
X1	Assamese ...	Total ...	891	435	X33	Punjabi ...	Total ...	21,343	7,445
		Hindu ...	772	413			Hindu ...	7,269	2,675
		Others ...	119	22			Muslim ...	5,866	1,634
X2	Baluchi	53	11			Sikh ...	7,792	2,969
X3	Bengali ...	Total ...	48,682	16,529			Arya and Brahmo.	73	83
		Muslim ...	28,781	10,750			Others ...	343	84
		Hindu ...	18,160	5,360	X34	Rajput	416	67
		Buddhist ...	1,491	309	X35	Sindhi	270	56
		Christian ...	228	90	X36	Surati ...	Total ...	3,937	2,195
		Others ...	22	20			Muslim ...	3,783	2,170
X4	Bhotia ...	Hindu ...	1	...			Others ...	154	25
X5	Bihari	508	31	X37	Tamil ...	Total ...	93,435	56,453
X6	Borah ...	Muslim ...	112	48			Hindu ...	78,135	45,304
X7	Chittagonian ...	Total ...	163,912	88,240			Christian ...	12,082	9,705
		Muslim ...	157,155	86,749			Muslim ...	1,504	748
		Hindu ...	4,891	873			Buddhist ...	1,584	658
		Buddhist ...	1,826	617			Others ...	130	38
		Others ...	40	1	X38	Telegu ...	Total ...	123,940	35,819
X8	Chulia ...	Total ...	23,269	8,723			Hindu ...	118,696	33,883
		Muslim ...	23,108	8,656			Christian ...	3,184	1,285
		Others ...	161	67			Muslim ...	1,086	373
X9	Deccani	817	373			Buddhist ...	881	263
X10	Dogra	146	10			Others ...	93	15
X11	Garhwali	961	263	Y	European, etc.	...	17,769	13,082
X12	Goanese	651	150		European and allied Races, including Armenians.	...	7,885	3,766
X13	Gujarati	4,622	1,847		Anglo-Indians	9,884	9,316
X14	Gurkha ...	Total ...	26,689	12,843	Z	Other Races	1,836	1,203
		Hindu ...	25,745	12,447		Arab	61	18
		Buddhist ...	655	282		Egyptian	9	...
		Others ...	289	114		Goa-Portuguese	40	16
X15	Hindustani ...	Total ...	132,842	42,125		Japanese	448	187
		Hindu ...	103,591	32,445		Jew	643	618
		Muslim ...	27,328	9,020		Mauritian	3	4
		Buddhist ...	1,273	383		Negro	5	...
		Christian ...	460	227		Persian	370	327
		Others ...	190	50		Philippino	67	11
						Singhalese	179	21
						Turk	11	1

District or State.		A.—Burma Group.											
		Total Population.		Total.		Buddhist.		Animist.		Christian.		Others.*	
		Males.	Females.	Males.	Females.	Males.	Females.	Males.	Females.	Males.	Females.	Males.	Females.
1		2	3	4	5	6	7	8	9	10	11	12	13
Serial No.	Provincial Total ...	7,480,676	7,166,821	4,714,298	4,912,898	4,689,722	4,884,331	17,961	17,684	6,142	8,454	473	2,429
	Divisional Burma ...	6,688,231	6,413,817	4,617,343	4,817,110	4,599,296	4,795,935	11,793	10,855	5,817	8,104	437	2,216
	<i>Arakan Division</i> ...	522,609	485,926	315,769	322,603	314,876	322,494	863	77	7	11	23	21
1	Akyab ...	339,643	297,937	165,231	162,641	164,351	162,559	863	75	3	7	14	...
2	Arakan Hill Tracts ...	11,031	10,387	1,220	1,031	1,220	1,030	1
3	Kyaukpyu ...	107,729	112,563	93,644	101,079	93,640	101,072	1	2	3	5
4	Sandoway ...	64,206	65,039	55,674	57,852	55,665	57,833	...	2	3	1	6	16
	<i>Pegu Division</i> ...	1,375,268	1,174,369	915,177	938,729	913,565	935,850	17	35	1,457	2,132	138	712
5	Rangoon Town ...	271,063	129,352	61,693	61,268	61,114	60,006	1	1	537	950	41	311
6	Pegu ...	254,048	235,921	181,843	184,848	181,737	184,594	3	9	92	144	11	101
7	Tharrawaddy ...	252,548	255,771	224,075	235,273	223,690	234,751	...	6	323	360	62	156
8	Hanthawaddy ...	218,919	189,912	149,171	148,051	149,064	147,783	7	18	89	161	11	89
9	Insein ...	175,519	155,933	116,576	116,353	116,312	115,929	2	1	254	389	8	34
10	Prome ...	203,171	207,480	181,819	192,936	181,648	192,787	4	...	162	128	5	21
	<i>Irrawaddy Division</i> ...	1,199,758	1,135,016	862,906	873,027	862,296	871,853	17	22	488	614	105	538
11	Bassein ...	292,029	279,014	200,894	204,484	200,826	204,231	3	7	62	113	3	133
12	Henzada ...	303,750	309,530	260,163	271,437	260,070	271,299	...	1	86	109	7	28
13	Myaungmya ...	235,655	209,129	146,452	143,103	146,159	142,600	3	...	221	205	69	298
14	Maubin ...	188,770	182,739	117,696	120,854	117,568	120,652	8	10	97	131	23	61
15	Pyapon ...	179,554	154,604	137,701	133,149	137,673	133,071	3	4	22	56	3	18
	<i>Tenasserim Division</i> ...	971,431	901,237	374,719	375,108	374,291	374,048	54	42	335	590	39	428
16	Salween ...	27,990	25,196	1,196	875	1,196	875
17	Thaton ...	274,942	257,686	68,811	67,729	68,772	67,606	...	1	20	13	19	109
18	Amherst ...	270,677	245,556	37,346	36,833	37,222	36,337	2	30	117	280	5	186
19	Tavoy ...	92,637	87,327	76,071	76,763	76,041	76,681	...	1	30	81
20	Mergui ...	85,263	76,724	50,623	49,855	50,496	49,760	47	6	79	79	1	10
21	Toungoo ...	219,922	208,748	140,672	143,053	140,564	142,789	5	4	89	137	14	123
	<i>Magwe Division</i> ...	847,600	874,444	703,937	744,803	703,829	744,600	5	3	93	111	10	89
22	Thayetmyo ...	135,565	138,612	120,581	125,545	120,573	125,516	7	13	1	16
23	Minbu ...	136,662	141,214	122,568	129,415	122,553	129,402	5	...	9	3	1	10
24	Magwe ...	250,783	248,790	233,199	243,679	233,160	243,578	...	1	36	49	3	51
25	Pakokku ...	241,137	258,044	227,516	246,106	227,472	246,048	39	46	5	12
26	Chin Hills ...	83,453	87,784	73	58	71	56	...	2	2
	<i>Mandalay Division</i> ...	836,894	859,438	756,451	809,416	755,240	807,720	10	5	1,108	1,399	93	292
27	Mandalay ...	191,741	179,895	146,009	153,002	145,343	151,981	3	...	618	893	45	128
28	Kyaukse ...	74,880	76,440	69,423	72,269	69,158	71,988	253	265	12	16
29	Meiktila ...	147,171	162,828	141,070	159,118	141,006	158,991	58	61	6	66
30	Myingyan ...	228,784	243,773	225,295	242,548	225,189	242,414	95	118	11	16
31	Yamethin ...	194,318	196,502	174,654	182,479	174,544	182,346	7	5	84	62	19	66
	<i>Sagaing Division</i> ...	934,671	983,387	688,384	753,424	675,199	739,370	10,827	10,671	2,329	3,247	29	136
32	Bhamo ...	59,984	61,209	16,069	15,433	15,738	15,108	238	204	87	90	6	31
33	Myitkyina ...	90,916	80,608	19,348	18,349	7,954	6,180	10,533	10,423	853	1,713	8	33
34	Shwebo ...	214,170	232,620	205,148	226,668	204,058	225,599	1,084	1,026	6	43
35	Sagaing ...	159,881	176,084	155,490	173,304	155,206	172,931	276	360	8	13
36	Katha ...	126,863	127,307	66,696	67,805	66,637	67,738	56	44	3	19	...	4
37	Lower Chindwin ...	178,543	204,891	175,938	203,815	175,911	203,764	26	39	1	12
38	Upper Chindwin ...	104,314	100,668	49,695	48,050	49,695	48,050
	<i>Eastern States</i> ...	792,445	753,004	96,955	95,788	90,426	88,396	6,168	6,829	325	350	36	213
39	Northern Shan States ...	321,211	295,247	24,159	23,090	18,506	16,684	5,373	6,043	261	311	19	52
40	Southern Shan States ...	441,984	428,246	71,639	71,635	70,763	70,649	795	786	64	39	17	161
41	Karenni ...	29,250	29,511	1,157	1,063	1,157	1,063

* All Muslims except 27 males and 73 females.

Distribution of Race-groups by Religion and District.

B.—Lolo-Muhso Group.		C.—Kuki-Chin Group.										D.—Naga Group.		
All Religions.		Total.		Buddhist.		Animist.		Christian.		Others.*		All Religions.		
Males.	Females.	Males.	Females.	Males.	Females.	Males.	Females.	Males.	Females.	Males.	Females.	Males.	Females.	
14	15	16	17	18	19	20	21	22	23	24	25	26	27	
48,056	45,158	172,473	176,521	33,413	34,299	132,916	136,185	4,031	3,790	2,113	2,247	2,145	2,079	Serial No.
4,401	4,392	172,450	176,511	33,398	34,299	132,916	136,179	4,029	3,788	2,107	2,245	2,144	2,079	
...	...	36,767	35,354	3,375	3,396	32,684	31,257	691	688	17	13	28	14	
...	...	14,847	14,669	751	845	14,074	13,802	5	11	17	11	28	14	1
...	...	8,205	8,040	11	107	8,186	7,929	8	4	2
...	...	9,500	8,435	342	35	9,070	8,301	88	97	...	2	3
...	...	4,215	4,210	2,271	2,409	1,354	1,225	590	576	4
...	...	8,398	8,765	5,155	5,511	2,514	2,617	606	538	123	99	
...	...	190	141	47	30	2	...	22	21	119	90	5
...	...	658	647	550	549	105	97	3	1	6
...	...	620	645	532	532	36	62	52	51	7
...	...	24	7	14	...	10	7	8
...	...	139	141	77	95	27	7	35	39	9
...	...	6,767	7,184	3,935	4,305	2,439	2,548	392	330	1	1	10
...	...	2,751	2,784	2,062	2,107	258	241	404	401	27	35	
...	...	497	472	397	391	67	58	33	23	11
...	...	2,231	2,297	1,642	1,704	191	180	371	378	27	35	12
...	...	4	15	4	12	...	3	13
...	...	18	...	18	14
...	...	1	...	1	15
...	...	327	339	237	259	6	8	71	72	13	
...	...	1	1	16
...	...	3	1	3	1	17
...	...	9	15	8	2	1	13	18
...	...	3	...	3	19
...	...	6	...	3	3	20
...	...	305	323	223	257	6	8	66	58	10	21
...	...	115,862	121,642	21,408	21,989	93,038	98,238	1,416	1,415	
...	...	11,303	11,500	3,558	3,558	7,583	7,791	162	151	22
...	...	10,333	10,628	8,355	8,509	1,978	2,119	23
...	...	1,098	1,250	412	500	619	674	67	76	24
...	...	10,923	11,226	9,071	9,410	1,848	1,816	4	25
...	...	82,205	87,038	12	12	81,010	85,838	1,183	1,188	26
...	...	3,187	3,149	659	631	653	423	254	187	1,621	1,908	
...	...	2,227	2,280	288	324	291	40	37	10	1,611	1,906	27
...	...	25	...	24	...	1	28
...	...	7	10	7	10	29
...	...	3	2	3	2	30
...	...	925	857	337	295	361	383	217	177	10	2	31
4,401	4,392	5,158	4,478	502	406	3,763	3,395	587	487	306	190	2,116	2,065	
604	669	25	18	6	7	19	11	32
2,943	3,006	190	101	101	76	41	1	48	24	33
...	...	27	...	12	15	34
...	...	231	322	143	223	88	99	35
854	717	83	12	45	12	2	...	7	...	29	36
...	...	33	5	5	...	6	...	5	...	17	5	12	...	37
...	...	4,569	4,020	190	88	3,714	3,394	575	487	90	51	2,104	2,065	38
43,655	40,766	23	10	15	6	2	2	6	2	1	...	
4,784	4,778	3	1	1	1	2	39
38,871	35,988	17	9	11	5	...	2	6	2	1	...	40
...	...	3	...	3	41

* 2,087 males and 2,212 females are Hindus; the remainder are Muslims.

District or State.		E.—Kachin Group.								F.—Sak (Lui) Group.		H.—Mro Group.		I.—Tai (Shan)			
		Total.		Animist.		Christian.		Others.		All Religions.		All Religions.		Total.		Buddhist.	
		Males.	Females.	Males.	Females.	Males.	Females.	Males.	Females.	Males.	Females.	Males.	Females.	Males.	Females.	Males.	Females.
1	2	28	29	30	31	32	33	34	35	36	37	38	39	40	41	42	43
Serial No.	Provincial Total ...	73,797	79,548	65,835	70,896	7,467	8,065	495	587	25,019	26,801	7,248	6,518	521,173	516,233	517,655	513,031
	Divisional Burma...	43,451	45,978	37,632	39,450	5,559	6,322	260	206	24,722	26,712	7,248	6,518	163,936	164,670	161,875	162,757
	<i>Arakan Division</i>	3,611	3,437	7,247	6,518	17	6	17	6
1	Akyab	3,611	3,437	6,027	5,320	6	5	6	5
2	Arakan Hill Tracts	1,220	1,198	1	...	1	...
3	Kyaukpyu	7	1	7	1
4	Sandoway	3	...	3	...
	<i>Pegu Division</i> ...	110	71	9	2	25	18	76	51	1	...	9,693	10,104	9,546	9,765
5	Rangoon Town ...	8	2	5	1	3	1	1	...	278	366	268	337
6	Pegu ...	6	1	1	...	5	1	3,002	2,868	2,996	2,863
7	Tharrawaddy ...	1	1	1,495	1,555	1,494	1,552
8	Hanthawaddy	1,488	1,580	1,484	1,579
9	Insein ...	32	17	9	1	15	13	8	3	2,991	3,292	2,868	2,992
10	Prome ...	63	51	...	1	3	4	60	46	439	443	436	442
	<i>Irrawaddy Division</i> ...	1	3	1	3	829	839	704	705
11	Bassein	3	3	329	283	212	156
12	Henzada	232	264	231	262
13	Myaungmya ...	1	...	1	119	121	114	121
14	Maubin	50	66	48	63
15	Pyapon	99	105	99	103
	<i>Tenasserim Division</i> ...	21	...	9	...	6	...	6	29,015	26,834	28,826	26,714
16	Salween	2,351	1,768	2,315	1,757
17	Thaton ...	4	4	3,800	3,563	3,796	3,553
18	Amherst ...	4	4	8,995	8,241	8,869	8,152
19	Tavoy	47	19	31	15
20	Mergui ...	10	...	9	...	1	5,304	5,128	5,301	5,128
21	Toungoo ...	3	1	...	2	8,518	8,115	8,514	8,109
	<i>Magwe Division</i> ...	2	...	2	1	61	35	60	34
22	Thayetmyo	28	4	28	4
23	Minbu ...	2	...	2	9	3	8	3
24	Magwe	5	15	5	14
25	Pakokku	1	19	13	19	13
26	Chin Hills
	<i>Mandalay Division</i> ...	815	190	568	75	231	115	16	...	1	1	2,914	2,669	2,894	2,630
27	Mandalay ...	802	185	566	75	222	110	14	...	1	1	2,408	2,200	2,391	2,173
28	Kyaukse	73	86	73	83
29	Meiktila ...	5	5	5	...	5	13	23	12	23
30	Myingyan ...	4	...	2	2	73	10	73	10
31	Yamethin ...	4	4	347	350	345	341
	<i>Sagaing Division</i> ...	42,502	45,714	37,043	39,373	5,297	6,189	162	152	21,109	23,274	121,407	124,183	119,828	122,903
32	Bhamo ...	21,619	25,108	17,018	19,576	4,546	5,472	55	60	77	57	16,855	17,714	16,517	17,320
33	Myitkyina ...	20,021	19,943	19,359	19,195	598	669	64	79	1,794	1,545	31,708	30,914	30,668	30,075
34	Shwebo ...	4	1	1	9	12	9	8
35	Sagaing ...	1	1	12	20	12	20
36	Katha ...	820	646	640	588	148	48	32	10	18,341	20,784	30,251	31,499	30,065	31,473
37	Lower Chindwin ...	4	...	2	2	30	20	30	17
38	Upper Chindwin ...	33	17	24	14	2	...	7	3	897	887	42,542	44,004	42,527	43,990
	<i>Eastern States</i> ...	30,346	33,570	26,203	31,446	1,908	1,743	235	381	297	89	357,237	351,563	355,780	350,274
39	Northern Shan States ...	30,007	33,222	27,957	31,164	1,817	1,678	233	380	296	89	145,845	142,814	144,957	141,973
40	Southern Shan States ...	318	348	226	282	90	65	2	1	205,461	203,297	204,917	202,855
41	Karenni ...	21	...	20	...	1	5,931	5,452	5,906	5,446

Distribution of Race-groups by Religion and District—contd.

Group.		J.—Malay Group.		K.—Mon Group.		L.—Palaung-Wa Group.		N.—Karen Group.											
Others.*		All Religions.		All Religions.		All Religions.		Total.		Buddhist.		Animist.		Christian.		Others.†		Serial No.	
Males.	Females.	Males.	Females.	Males.	Females.	Males.	Females.	Males.	Females.	Males.	Females.	Males.	Females.	Males.	Females.	Males.	Females.		
44	45	46	47	48	49	50	51	52	53	54	55	56	57	58	59	60	61		
3,518	3,202	4,219	4,104	170,142	166,586	88,611	87,771	682,121	685,552	523,034	526,579	47,883	50,990	111,148	107,642	56	341		
2,061	1,913	4,219	4,104	170,095	166,565	2,654	2,606	572,290	574,019	442,999	446,909	27,218	26,921	102,019	99,867	54	322		
...	1	...	3	4	22	31	14	19	8	12		
...	3	4	...	1	...	1	1	
...	2	
...	4	3	1	3	3	3	
...	1	18	27	13	18	5	9	4	
147	339	37	6	11,144	11,062	3	11	68,629	70,604	47,041	50,777	2,878	2,803	18,701	16,975	9	49		
10	29	37	5	165	202	1,612	1,614	241	150	1,370	1,453	1	11	5	
6	5	9,110	9,182	3	1	18,634	18,658	12,666	12,642	774	758	5,194	5,252	...	6	6	
1	3	11	4	13,041	13,661	8,498	11,058	558	500	3,985	2,103	7	
4	1	...	1	1,331	1,122	14,563	15,191	13,483	14,067	191	193	884	907	5	24	8	
123	300	526	551	...	10	18,532	19,098	9,981	10,560	1,355	1,352	7,193	7,180	3	6	9	
3	1	1	1	2,247	2,382	2,172	2,300	75	80	...	2	10	
125	134	723	668	...	4	217,847	225,211	168,239	174,395	1,490	1,407	48,112	49,298	6	111		
117	127	217	291	63,130	65,984	43,801	46,063	306	320	19,018	19,590	5	11	11	
1	2	6	29,016	31,173	21,680	23,572	293	313	7,043	7,288	12	
5	139	13	...	4	59,074	59,351	46,646	47,367	685	553	11,743	11,356	...	75	13	
2	3	38	38	55,991	57,767	49,143	50,410	151	164	6,696	7,170	1	23	14	
...	2	323	326	10,636	10,936	6,969	6,983	55	57	3,612	3,894	...	2	15	
189	120	4,182	4,095	158,205	154,814	57	1	281,966	275,485	227,176	221,342	21,508	21,539	33,243	32,443	39	161		
36	11	69	59	55	...	23,479	22,274	11,380	10,152	11,119	11,281	979	838	1	3	16	
4	10	31,407	30,683	141,266	139,966	138,036	136,496	913	874	2,285	2,457	32	139	17	
126	89	30	16	124,644	122,227	2	...	54,481	52,476	48,339	46,324	3,213	3,266	2,924	2,874	5	12	18	
16	4	1,431	1,286	6,809	6,617	3,991	3,882	883	828	1,935	1,907	19	
3	...	4,151	4,079	186	134	11,239	10,751	5,887	5,888	803	574	4,548	4,284	1	5	20	
4	6	1	...	468	425	...	1	44,692	43,401	19,543	18,600	4,577	4,716	20,572	20,083	...	2	21	
1	1	2	174	106	19	9	14	...	141	97		
...	52	19	12	...	3	...	37	19	22	
1	1	7	...	4	...	1	...	2	23	
...	1	1	69	64	1	9	68	55	24	
...	23	19	2	21	19	25	
...	23	4	10	...	13	4	26	
20	39	7	12	69	51	3,154	2,402	421	342	1,311	1,172	1,422	887	...	1		
17	27	4	7	2	2	646	188	47	19	8	...	591	168	...	1	27	
...	3	9	16	...	4	9	12	28	
1	66	49	63	50	4	59	50	29	
...	3	2	1	...	40	10	19	2	1	...	20	8	30	
2	9	3	2,396	2,138	351	317	1,302	1,172	743	649	31	
1,579	1,280	...	3	15	7	2,522	2,535	498	180	89	25	17	...	392	155		
338	394	...	3	152	154	119	54	19	1	100	53	32	
1,040	839	3	49	32	23	4	26	28	33	
...	4	3	8	6	2	2	6	4	34	
...	17	17	1	2	16	15	35	
186	26	9	6	2,370	2,381	257	46	26	6	17	...	214	40	36	
...	3	17	7	5	1	12	6	37	
15	14	1	31	18	13	9	18	9	38	
1,457	1,289	47	21	85,957	85,165	109,831	111,533	80,035	79,670	20,665	24,069	9,129	7,775	2	19		
888	841	61,115	62,162	292	160	112	90	5	...	175	70	39	
544	442	22	5	24,821	23,003	89,123	88,708	78,399	78,094	6,895	7,605	3,827	2,990	2	19	40	
25	6	25	16	21	...	20,416	22,665	1,524	1,486	13,765	16,464	5,127	4,715	41	

* Includes 2,490 male and 1,813 female Animists, 999 male and 1,155 female Christians and 14 male and 195 female Muslims.

† All except 5 females are Muslims.

District or State.		O.—Man Group.		R.—Chinese Group.								S.—Indo-Burman Races.		Total.	
		All Religions.		Total.		Buddhist.		Muslim.		Others.		All Religions.			
		Males.	Females.	Males.	Females.	Males.	Females.	Males.	Females.	Males.	Females.	Males.	Females.		
1		62	63	64	65	66	67	68	69	70	71	72	73	74	75
Serial No.	Provincial Total ...	502	449	127,049	66,545	27,956	15,413	945	529	98,118	50,603	90,307	91,859	733,911	283,911
	Divisional Burma...	88,279	40,612	26,732	15,017	506	284	61,041	25,331	69,572	91,161	706,510	277,028
	Arakan Division	723	255	156	63	...	3	567	189	29,175	28,777	129,007	88,794
1	Akyab	499	190	77	49	422	141	25,182	24,563	124,013	86,977
2	Arakan Hill Tracts	383	117
3	Kyaukpyu	101	39	36	6	...	3	65	30	1,581	1,560	2,882	1,439
4	Sandoway	123	26	43	8	80	18	2,412	2,654	1,729	261
	Pegu Division	35,795	18,206	10,890	6,582	90	17	24,815	11,607	11,032	10,673	303,179	97,060
5	Rangoon Town	19,919	10,707	6,668	4,416	67	17	13,184	6,274	6,125	6,435	171,714	41,215
6	Pegu	5,031	2,521	1,406	698	11	...	3,614	1,823	884	894	34,625	16,101
7	Tharrawaddy	1,895	792	631	284	6	...	1,258	508	714	624	10,586	3,154
8	Hanthawaddy	3,717	1,635	738	362	2	...	2,977	1,273	1,760	1,662	46,245	20,328
9	Insein	3,572	1,841	979	585	3	...	2,590	1,256	812	286	30,694	13,338
10	Prome	1,661	710	468	237	1	...	1,192	473	737	772	9,315	2,924
	Irrawaddy Division	18,973	6,977	5,931	2,451	20	5	13,022	4,521	4,751	4,505	90,519	20,755
11	Bassein	4,511	1,769	1,630	632	2,881	1,137	1,907	1,755	20,271	3,825
12	Henzada	1,900	724	646	288	1	...	1,253	436	805	876	9,319	2,710
13	Myaungmya	5,384	1,946	1,394	614	14	1	3,976	1,331	835	717	23,607	3,835
14	Maubin	2,685	925	1,162	492	1,523	433	936	923	11,318	2,153
15	Pyapon	4,493	1,613	1,099	425	5	4	3,389	1,184	268	234	26,004	8,232
	Tenasserim Division	18,077	9,516	6,921	4,481	64	25	11,092	5,010	18,079	18,320	84,966	35,101
16	Salween	114	52	80	43	34	9	39	57	677	110
17	Thaon	3,141	1,841	1,568	958	4	...	1,569	883	3,286	3,197	23,069	10,628
18	Amherst	6,595	4,692	3,159	2,582	29	2	3,407	2,108	8,592	8,647	29,112	11,490
19	Tavoy	2,886	855	842	471	2,044	384	625	686	4,594	1,021
20	Mergui	2,881	954	656	156	2,225	798	3,530	3,564	7,103	2,154
21	Toungoo	2,460	1,122	616	271	31	23	1,813	828	2,007	2,169	20,411	9,698
	Magwe Division	2,351	845	662	272	2	1	1,687	572	1,492	1,499	22,894	5,149
22	Thayetmyo	497	201	105	49	392	152	540	567	2,516	735
23	Minbu	488	139	126	48	2	1	360	90	143	134	3,088	880
24	Magwe	969	320	276	91	693	229	640	630	14,170	2,540
25	Pakokku	352	150	139	71	213	79	163	168	2,037	330
26	Chin Hills	45	35	16	13	29	22	6	...	1,083	644
	Mandalay Division	4,277	1,773	1,232	630	53	38	2,992	1,105	18,620	20,422	44,451	17,334
27	Mandalay	2,215	938	525	278	44	37	1,646	623	7,744	8,715	27,116	10,609
28	Kyaukse	237	110	69	39	9	...	159	71	3,188	3,479	1,905	467
29	Meiktila	294	90	101	39	...	1	193	50	1,439	1,530	4,122	1,877
30	Myingyan	504	223	178	104	326	119	106	111	2,702	849
31	Yamethin	1,027	412	359	170	668	242	6,143	6,587	8,606	3,532
	Sagaing Division	8,083	3,040	940	538	277	175	6,866	2,327	6,423	6,965	31,494	12,835
32	Bhamo	1,602	943	91	133	15	15	1,496	795	316	349	2,474	662
33	Myitkyina	3,341	771	227	105	49	5	3,065	661	291	294	11,120	5,601
34	Shwebo	581	230	101	38	33	...	447	192	3,784	4,155	4,523	1,492
35	Sagaing	176	53	66	22	5	...	105	31	1,202	1,336	2,686	983
36	Katha	1,870	845	313	148	172	155	1,385	542	419	421	4,798	2,091
37	Lower Chindwin	315	160	113	82	3	...	199	78	197	219	1,933	637
38	Upper Chindwin	198	38	29	10	169	28	214	191	3,960	1,369
	Eastern States ...	502	449	38,770	25,933	1,254	396	439	265	37,077	25,272	735	698	27,401	6,886
39	Northern Shan States ...	403	341	35,737	24,813	671	192	89	56	34,977	24,565	223	195	17,934	3,319
40	Southern Shan States ...	99	108	2,819	1,080	551	203	341	204	1,927	673	491	486	8,041	3,310
41	Karenni	214	40	32	1	9	5	173	34	21	17	1,426	257

Distribution of Race-groups by Religion and District—concl'd.

X.—Indian Races.												Y.—European, etc., and Anglo-Indians.		Z.—Other Races.	
Hindu.		Muslim.		Sikh.		Christian.		Buddhist.		Others.		All Religions.		All Religions.	
Males.	Females.	Males.	Females.	Males.	Females.	Males.	Females.	Males.	Females.	Males.	Females.	Males.	Females.	Males.	Females.
76	77	78	79	80	81	82	83	84	85	86	87	88	89	90	91
425,389	140,220	271,514	125,080	7,882	3,014	18,015	12,120	9,778	2,822	1,333	658	17,769	13,082	1,836	1,203
403,847	134,803	267,326	124,232	6,618	2,567	17,890	12,057	9,521	2,730	1,308	639	17,100	12,578	1,817	1,174
16,479	1,828	111,130	86,430	18	5	112	12	1,253	519	15	...	226	129	13	4
15,019	1,630	107,797	84,850	14	5	77	12	1,093	480	13	...	184	113	12	3
143	58	88	20	152	39	2	1
713	50	2,165	1,389	4	10	6	...	1
604	90	1,080	171	4	...	35	...	4	...	2	...	30	9	1	...
210,521	71,285	77,129	17,023	1,510	483	10,376	7,139	2,814	722	829	408	10,639	8,067	1,431	1,011
112,457	28,001	49,825	7,710	1,070	293	6,855	4,705	864	156	643	350	7,966	6,437	1,355	960
27,278	13,775	7,102	2,223	25	7	63	31	154	65	3	...	228	196	24	4
6,995	2,072	3,272	951	69	29	39	47	195	52	16	3	100	61	10	2
35,713	16,495	7,928	2,261	161	67	2,090	1,363	327	129	26	13	610	318	10	17
22,124	9,029	6,332	3,024	127	71	1,281	957	692	227	138	30	1,615	980	30	26
5,954	1,913	2,670	854	58	16	48	36	582	93	3	12	120	75	2	2
54,951	11,889	30,600	6,408	52	26	3,059	2,053	1,728	333	129	46	391	222	67	21
13,366	2,276	6,435	1,375	16	...	143	97	310	77	1	...	221	131	52	17
5,862	1,355	3,100	1,267	10	10	59	34	288	44	76	48	2	1
11,524	1,527	11,283	2,069	9	14	164	144	627	81	36	21	4	3
7,334	1,201	3,814	923	6	...	38	10	126	19	33	13	5	...
16,865	5,530	5,968	774	11	2	2,655	1,768	377	112	128	46	25	9	4	...
57,037	25,647	24,765	7,927	269	93	1,237	837	1,467	497	191	100	1,687	1,577	130	47
282	68	361	31	14	5	2	1	18	5	9	1
14,853	7,758	7,218	2,337	85	12	336	254	577	267	146	76	9	2
17,758	6,868	10,303	4,094	57	30	454	314	463	153	77	31	836	903	31	16
3,169	535	1,321	440	8	2	59	29	15	6	22	9	167	79	4	1
5,689	1,979	1,094	105	18	2	147	45	138	12	17	11	155	82	75	23
15,286	8,439	4,468	920	87	42	239	194	256	54	75	49	374	436	11	5
14,480	3,039	6,070	1,220	1,100	414	914	398	280	78	50	...	803	361	23	2
1,727	549	726	172	20	11	27	16	16	7	48	21
1,692	309	950	354	354	157	50	52	27	8	15	...	24	14
8,892	1,385	3,611	573	644	201	784	320	204	61	35	...	615	291	18	...
1,161	197	755	105	40	17	50	9	31	2	98	30	5	2
1,008	599	28	16	42	28	3	1	2	18	5
28,134	11,037	11,051	3,525	2,050	872	1,805	1,422	1,357	411	54	67	2,813	1,934	135	85
17,608	7,215	6,332	1,568	923	396	1,554	1,256	671	119	28	55	2,452	1,696	115	72
1,143	262	507	100	165	64	22	27	57	11	11	3	20	13
2,508	872	1,350	882	139	57	48	36	76	30	1	...	92	73
1,767	505	828	314	25	12	48	16	30	2	4	...	43	16	10	2
5,108	2,183	2,034	661	798	343	133	87	523	249	10	9	206	136	10	8
22,245	10,078	6,581	1,699	1,619	674	387	196	622	170	40	18	541	288	18	4
993	334	1,010	161	372	136	18	6	50	13	31	12	61	43	11	2
9,088	5,021	1,381	318	472	176	28	18	151	68	104	52	4	...
2,655	788	1,258	495	290	111	156	71	163	25	1	2	83	56
1,800	704	672	168	122	63	49	37	43	9	...	2	66	48
3,816	1,812	869	249	12	3	24	7	77	20	94	54	1	...
969	337	663	148	156	95	81	42	56	13	8	2	64	27
2,924	1,082	728	160	195	90	31	15	82	22	69	8	2	...
21,542	5,417	4,188	848	1,264	447	125	63	257	92	25	19	669	504	19	29
14,614	2,723	2,652	385	607	194	45	16	16	1	405	257	8	6
5,766	2,529	1,344	412	592	215	80	47	234	88	25	19	249	246	11	23
1,162	165	192	51	65	38	7	3	15	1

Serial No.

1

2

3

4

5

6

7

8

9

10

11

12

13

14

15

16

17

18

19

20

21

22

23

24

25

26

27

28

29

30

31

32

33

34

35

36

37

38

39

40

41

District or State.		A1.—Burmese.						A2.—Arakanese and A3.—Yanbye.*	
		Total.		Buddhist.		Christian.		Total.	
		Males.	Females.	Males.	Females.	Males.	Females.	Males.	Females.
1		2	3	4	5	6	7	8	9
Serial No.									
	Provincial Total ...	4,202,079	4,393,952	4,196,652	4,385,317	4,955	6,302	265,154	269,831
	Divisional Burma ...	4,187,329	4,381,870	4,182,048	4,373,411	4,835	6,199	265,131	269,819
	<i>Arakan Division</i> ...	36,719	37,339	36,707	37,322	6	5	254,501	260,756
1	Akyab ...	824	790	821	787	3	3	140,876	138,262
2	Arakan Hill Tracts ...	4	...	4	198	112
3	Kyaukpypu ...	494	261	493	258	1	2	93,150	100,818
4	Sandoway ...	35,397	36,288	35,389	36,277	2	...	20,277	21,564
	<i>Pegu Division</i> ...	914,287	938,282	912,707	935,446	1,443	2,111	690	282
5	Rangoon Town ...	61,063	60,935	60,514	59,713	525	929	511	201
6	Pegu ...	181,762	184,806	181,656	184,553	92	144	64	31
7	Tharrawaddy ...	224,073	235,273	223,688	234,751	323	360	2	...
8	Hanthawaddy ...	149,083	148,030	148,977	147,764	88	161	28	10
9	Insein ...	116,490	116,304	116,226	115,880	254	389	82	38
10	Prome ...	181,816	192,934	181,646	192,785	161	128	3	2
	<i>Irrawaddy Division</i> ...	853,152	864,366	852,547	863,224	485	595	9,711	8,631
11	Bassein ...	192,009	196,315	191,942	196,081	61	103	8,883	8,169
12	Henzada ...	260,144	271,423	260,053	271,288	86	109	19	14
13	Myaungmya ...	145,704	142,688	145,411	142,186	221	204	745	410
14	Maubin ...	117,650	120,832	117,524	120,638	95	124	31	20
15	Pyapon ...	137,645	133,108	137,617	133,031	22	55	33	18
	<i>Tenasserim Division</i> ...	249,036	249,106	248,750	248,199	244	457	64	51
16	Salween ...	1,189	870	1,189	870	1	2
17	Thaon ...	68,743	67,680	68,704	67,557	20	13	2	10
18	Amherst ...	37,099	36,657	36,979	36,164	116	280	30	23
19	Tavoy ...	854	620	839	599	15	21	20	13
20	Mergui ...	509	248	504	242	5	6	6	1
21	Toungoo ...	140,642	143,031	140,535	142,767	88	137	5	2
	<i>Magwe Division</i> ...	703,914	744,796	703,807	744,594	93	110	22	7
22	Thayetmyo ...	120,578	125,545	120,570	125,516	7	13	2	...
23	Minbu ...	122,561	129,415	122,547	129,402	9	3	7	...
24	Magwe ...	233,196	243,675	233,157	243,575	36	48	3	4
25	Pakokku ...	227,506	246,103	227,462	246,045	39	46	10	3
26	Chin Hills ...	73	58	71	56	2
	<i>Mandalay Division</i> ...	754,542	807,680	753,335	805,984	1,107	1,399	130	89
27	Mandalay ...	145,890	152,908	145,228	151,887	617	893	113	84
28	Kyaukse ...	69,398	72,233	69,133	71,952	253	265	1	...
29	Meiktila ...	139,826	157,952	139,762	157,825	58	61	4	2
30	Myingyan ...	225,284	242,548	225,178	242,414	95	118	6	...
31	Yamethin ...	174,144	182,039	174,034	181,906	84	62	6	3
	<i>Sagaing Division</i> ...	675,679	740,301	674,195	738,642	1,457	1,522	13	3
32	Bhamo ...	15,518	15,030	15,448	14,930	65	68	7	...
33	Myitkyina ...	7,308	5,684	7,299	5,641	3	10	2	3
34	Shwebo ...	205,148	226,668	204,058	225,599	1,084	1,026
35	Sagaing ...	155,490	173,304	155,206	172,931	276	360
36	Katha ...	66,586	67,750	66,582	67,727	3	19
37	Lower Chindwin ...	175,935	203,815	175,908	203,764	26	39	3	...
38	Upper Chindwin ...	49,694	48,050	49,694	48,050	1	...
	Eastern States ...	14,750	12,082	14,604	11,906	120	103	23	12
39	Northern Shan States ...	9,959	8,486	9,874	8,364	66	69	2	1
40	Southern Shan States ...	4,519	3,466	4,458	3,412	54	34	21	11
41	Karenni ...	272	130	272	130

* For distribution of Yanbye alone, see Part IIIB of this Table.

Distribution of Selected Indigenous Races by Districts.

C1.—Kathé.		C45.—Chin (un-specified).		I 1.—Shan.		I.—Other Races of Tai Group.		S2.—Zerbadi.				Serial No.
Total.		Total.		Total.		Total.		Total.		Muslim.		
Males.	Females.	Males.	Females.	Males.	Females.	Males.	Females.	Males.	Females.	Males.	Females.	
10	11	12	13	14	15	16	17	18	19	20	21	
3,103	3,010	47,963	48,020	454,051	446,153	67,122	70,080	60,413	62,292	57,415	59,736	
3,086	3,003	47,957	48,018	140,383	136,059	23,553	28,611	59,685	61,601	56,759	59,110	
32	25	12,625	12,102	16	6	1	..	1,781	1,944	1,740	1,910	
24	11	5,541	5,243	6	5	75	62	62	59	1
...	...	1,056	1,009	1	2
8	14	1,917	1,762	7	1	96	84	91	84	3
...	...	4,111	4,088	3	1,610	1,798	1,587	1,767	4
195	134	8,202	8,630	9,680	10,006	13	98	11,003	10,671	10,023	10,122	
156	116	33	24	268	358	10	8	6,106	6,433	5,785	6,294	5
7	2	651	645	3,002	2,868	884	894	781	779	6
2	5	618	640	1,495	1,555	714	624	549	506	7
24	7	1,488	1,491	...	89	1,758	1,662	1,624	1,590	8
...	1	139	140	2,988	3,292	3	...	804	286	615	215	9
6	3	6,761	7,181	439	442	...	1	737	772	669	738	10
88	99	2,663	2,685	829	839	4,741	4,501	4,193	3,827	
11	11	486	461	329	283	1,901	1,751	1,779	1,645	11
59	80	2,172	2,217	232	264	805	876	656	767	12
...	8	4	7	119	121	835	717	713	655	13
18	50	66	932	923	841	578	14
...	...	1	...	99	105	268	234	204	182	15
33	11	294	328	22,195	19,916	6,820	6,918	18,075	18,312	17,757	18,053	
...	...	1	...	1,937	1,586	414	182	39	57	39	55	16
...	...	3	1	3,800	3,563	3,282	3,189	3,111	3,053	17
8	8	1	7	7,653	6,393	1,342	1,848	8,592	8,647	8,530	8,590	18
3	39	19	8	...	625	686	613	677	19
6	254	241	5,050	4,887	3,530	3,564	3,520	3,559	20
16	3	289	320	8,512	8,114	6	1	2,007	2,169	1,944	2,119	21
30	...	21,803	22,453	57	31	4	4	1,491	1,499	1,276	1,272	
...	...	11,132	11,337	28	4	540	567	529	552	22
3	...	9,214	9,559	9	3	143	134	68	62	23
...	...	1,098	1,250	5	15	640	630	540	509	24
27	...	354	305	15	9	4	4	162	168	138	149	25
...	...	5	2	6	...	1	...	26
1,953	2,249	1,084	871	2,907	2,666	7	3	18,620	20,422	18,212	20,081	
1,903	2,244	181	17	2,404	2,200	4	...	7,744	8,715	7,619	8,647	27
25	72	86	1	...	3,188	3,479	3,184	3,471	28
...	13	23	1,439	1,530	1,253	1,373	29
3	2	73	10	106	111	82	102	30
22	3	903	854	345	347	2	3	6,143	6,587	6,074	6,488	31
755	485	1,286	949	104,699	102,595	16,708	21,588	3,974	4,252	3,558	3,845	
25	18	12,776	13,448	4,079	4,266	316	349	307	341	32
85	31	105	70	19,467	13,703	12,241	17,211	291	294	284	287	33
27	9	12	1,344	1,447	1,238	1,361	34
231	322	12	20	1,202	1,336	1,019	1,158	35
82	12	1	...	29,863	31,388	388	111	410	417	388	398	36
19	5	10	...	30	20	197	219	166	163	37
286	97	1,170	879	42,542	44,004	214	190	156	137	38
17	7	6	2	313,668	310,094	43,569	41,469	728	691	656	626	
...	...	3	1	139,668	137,873	6,177	4,941	223	194	197	174	39
14	7	3	1	168,281	166,892	37,180	36,405	484	480	440	435	40
3	5,719	5,329	212	123	21	17	19	17	41

District or State.			N1.—Karen (unspecified).						N2.—Sgaw.					
			Total.		Buddhist.		Christian.		Total.		Buddhist.		Christian.	
			Males.	Females.	Males.	Females.	Males.	Females.	Males.	Females.	Males.	Females.	Males.	Females.
			22	23	24	25	26	27	28	29	30	31	32	33
Serial No.	1													
	Provincial Total	...	19,043	19,024	10,778	10,973	5,456	5,015	260,288	257,752	172,708	173,096	66,740	63,916
	Divisional Burma	...	18,890	18,924	10,698	10,913	5,383	4,976	259,140	256,769	172,340	172,781	66,431	63,694
	<i>Arakan Division</i>	...	11	10	7	1	4	9	11	21	7	18	4	3
1	Akyab	1	...	1
2	Arakan Hill Tracts
3	Kyaukpyu	...	4	3	1	...	3	3
4	Sandoway	...	7	6	6	...	1	6	11	21	7	18	4	3
	<i>Pegu Division</i>	...	6,062	6,359	4,442	4,688	1,430	1,475	49,999	51,342	30,792	34,020	16,636	14,828
5	Rangoon Town	...	23	32	2	4	21	28	1,295	1,207	152	69	1,143	1,134
6	Pegu	...	2,610	2,467	2,148	2,043	458	422	13,823	14,080	8,340	8,505	4,713	4,813
7	Tharrawaddy	...	1,005	1,137	886	1,025	119	112	11,994	12,458	7,584	9,999	3,852	1,959
8	Hanthawaddy	...	162	215	131	161	30	52	5,330	5,545	4,603	4,817	567	576
9	Insein	...	2,108	2,328	1,129	1,285	794	853	15,530	15,920	8,143	8,555	6,304	6,289
10	Prome	...	154	180	146	170	8	8	2,027	2,132	1,970	2,075	57	57
	<i>Irrawaddy Division</i>	...	902	1,021	728	812	163	194	69,600	71,972	33,839	36,027	35,297	35,418
11	Bassein	...	3	2	2	2	1	...	19,417	19,721	4,795	5,310	14,542	14,315
12	Henzada	...	49	58	48	57	1	1	20,436	21,972	14,146	15,477	6,022	6,199
13	Myaungmya	...	296	419	261	355	35	60	8,231	8,066	1,142	1,011	7,086	7,052
14	Maubin	14,014	14,468	9,481	9,814	4,464	4,568
15	Pyapön	...	554	542	417	398	126	133	7,502	7,745	4,275	4,415	3,183	3,284
	<i>Tenasserim Division</i>	...	11,338	11,307	5,409	5,383	3,375	3,118	137,588	132,062	107,413	102,466	13,158	12,596
16	Salween	23,159	22,015	11,102	9,927	943	806
17	Thatön	...	1,581	1,879	1,554	1,862	26	17	61,376	59,152	59,087	56,774	1,452	1,562
18	Amherst	...	322	213	292	185	29	27	24,140	23,051	18,866	17,887	2,343	2,181
19	Tavoy	...	10	3	9	3	1	...	4,245	4,285	2,072	2,091	1,774	1,760
20	Mergui	...	341	322	310	243	25	15	8,533	8,233	3,943	4,088	4,041	3,852
21	Toungoo	...	9,084	8,890	3,244	3,090	3,294	3,059	16,135	15,326	12,343	11,699	2,605	2,435
	<i>Magwe Division</i>	...	135	36	14	...	117	36	25	60	4	6	21	54
22	Thayetmyo	...	45	13	10	...	32	13	5	4	2	...	3	4
23	Minbu	...	4	...	3	3	...	1	...	2	...
24	Magwe	...	53	53	...	14	56	...	6	14	50
25	Pakökku	...	20	19	1	...	19	19	3	...	1	...	2	...
26	Chin Hills	...	13	4	13	4
	<i>Mandalay Division</i>	...	300	118	47	20	206	80	1,621	1,245	252	231	1,066	741
27	Mandalay	...	196	69	17	9	172	60	351	94	12	5	339	88
28	Kyaukse	9	8	9	8
29	Meiktila	2	2	56	45	4	...	52	45
30	Myingyan	...	11	3	6	...	4	3	21	7	6	2	15	5
31	Yamethin	...	93	44	24	11	30	15	1,184	1,091	230	224	651	595
	<i>Sagaing Division</i>	...	142	73	51	9	88	64	296	67	33	13	249	54
32	Bhamo	1	1	98	32	17	1	81	31
33	Myitkyina	...	35	10	17	2	18	8	13	12	5	...	8	12
34	Shwebo	...	7	6	2	2	5	4
35	Sagaing	...	12	17	1	2	11	15	5	5	...
36	Katha	...	63	31	19	2	41	29	168	13	7	4	147	9
37	Lower Chindwin	...	3	...	1	...	2	...	6	...	3	...	3	...
38	Upper Chindwin	...	22	8	11	1	11	7	6	10	1	8	5	2
	Eastern States	...	153	100	80	60	73	39	1,148	983	368	315	309	222
39	Northern Shan States	...	82	46	30	24	52	22	107	46	5	1	98	45
40	Southern Shan States	...	70	54	49	36	21	17	290	252	201	161	89	91
41	Karenni	...	1	...	1	751	685	162	153	122	86

Distribution of Selected Indigenous Races by Districts—concl'd.

N9.—Pwo.						N.—Other Karens.						Serial No.
Total.		Buddhist.		Christian.		Total.		Buddhist.		Christian.		
Males.	Females.	Males.	Females.	Males.	Females.	Males.	Females.	Males.	Females.	Males.	Females.	
34	35	36	37	38	39	40	41	42	43	44	45	
241,661	246,163	223,935	227,369	15,442	16,572	161,129	162,613	115,613	115,141	23,510	22,139	
241,602	246,084	223,928	227,338	15,390	16,524	52,658	52,242	36,033	35,877	14,815	14,673	
...	
...	1
...	2
...	3
...	4
11,164	11,659	10,418	10,834	621	663	1,404	1,244	1,389	1,235	14	9	
293	374	86	76	206	291	1	1	1	1	5
805	872	792	861	13	11	1,396	1,239	1,386	1,233	10	6	6
42	66	28	34	14	32	7
9,065	9,427	8,747	9,088	283	276	6	4	2	1	4	3	8
893	850	709	720	95	38	1	9
66	70	56	55	10	15	10
147,290	152,195	133,629	137,534	12,640	13,685	55	23	43	22	12	1	
43,710	46,261	39,004	40,751	4,475	5,275	11
8,531	9,143	7,186	8,038	1,020	1,088	12
50,547	50,866	45,243	46,001	4,622	4,244	13
41,976	43,298	39,661	40,595	2,232	2,602	1	1	1	1	14
2,526	2,627	2,235	2,149	291	476	54	22	42	21	12	1	15
82,964	82,161	79,858	78,950	1,979	2,121	50,076	49,955	34,496	34,537	14,731	14,608	
90	72	69	56	16	16	230	187	209	169	20	16	16
50,288	50,468	49,407	49,428	774	861	28,021	28,467	27,988	28,432	33	17	17
27,611	27,036	26,793	26,088	536	659	2,408	2,176	2,388	2,164	16	7	18
2,534	2,326	1,909	1,788	141	144	20	3	1	...	19	3	19
2,364	2,195	1,633	1,556	482	417	1	1	1	1	20
77	64	47	40	30	24	19,396	19,121	3,909	3,771	14,643	14,565	21
12	10	...	3	2	7	2	...	1	...	1	...	
2	2	2	2	22
...	23
...	8	...	3	...	5	2	...	1	...	1	...	24
...	25
10	26
136	43	18	8	117	35	1,097	996	104	83	33	31	
90	23	18	4	71	19	9	2	...	1	9	1	27
...	8	...	4	...	4	28
7	3	7	3	29
1	1	...	7	...	7	30
38	9	38	9	1,081	994	97	82	24	30	31
36	16	5	3	31	13	24	24	24	24	
4	...	2	...	2	...	17	21	17	21	32
1	10	1	2	...	8	33
...	1	1	...	34
...	35
26	2	26	2	36
2	4	1	1	1	3	6	3	6	3	37
3	...	1	...	2	38
59	79	7	31	52	48	108,471	110,371	79,580	79,264	8,695	7,466	
18	3	3	...	15	3	85	65	74	65	10	...	39
41	76	4	31	37	45	88,722	88,326	78,145	77,866	3,680	2,837	40
...	19,664	21,980	1,361	1,333	5,005	4,629	41

A.—Burma Group.

Race	District or State.	M.	F.	Race.	District or State.	M.	F.	Race.	District or State.	M.	F.
A2. Arakanese.	Total ...	106,817	101,434	A6. Merguese.	Total ...	47,717	47,736	A11. Taunggyo.	Total ...	11,037	11,259
	Akyab ...	92,009	88,060		Rangoon ...	29	30		Yamethin ...	23	19
	Kyaukpau ...	365	230		Tavoy ...	81	40		S. S. States ...	11,011	11,239
	Sandoway ...	3,663	3,981		Mergui ...	47,605	47,664		Karenni ...	3	1
	Bassein ...	8,883	8,169		Elsewhere ...	2	2	A12. Hpon.	Total ...	331	336
	Elsewhere ...	1,897	994						Bhamo ...	182	201
A3. Yanbye.	Total ...	158,337	168,397	A8. Yaw.	Total ...	507	403		Myitkyina ...	149	135
	Akyab ...	48,867	50,202		Myitkyina ...	464	394	A13. Atsi.	Total ...	2,489	2,829
	Kyaukpau ...	92,785	100,588		Katha ...	25	6		Myitkyina ...	1,247	1,444
	Sandoway ...	16,614	17,583		Elsewhere ...	18	3		N. S. States ...	1,236	1,379
	A. H. Tracts ...	71	24	A9. Danu.	Total ...	39,137	38,804		Bhamo ...	6	6
A4. Chaungtha.	Total ...	24,549	24,508		Toungoo ...	24	20	A14. Lashi.	Total ...	1,150	6,511
	Akyab ...	23,531	23,589		Kyaukse ...	24	36		Myitkyina ...	4,762	4,939
	A. H. Tracts ...	1,018	919		Meiktila ...	1,240	1,164		N. S. States ...	1,386	1,572
A5. Tavoyan.	Total ...	78,118	78,389		Yamethin ...	472	418		S. S. States ...	2	...
	Rangoon Town ...	90	102		N. S. States ...	8,435	8,167	A15. Maru.	Total ...	8,518	9,262
	Hanthawaddy ...	59	11		S. S. States ...	28,857	28,925		Myitkyina ...	5,365	5,746
	Pyapon ...	23	23		Karenni ...	72	65		Bhamo ...	202	179
	Thaton ...	65	38		Elsewhere ...	13	9		N. S. States ...	2,951	3,337
	Amherst ...	216	152	A10. Intha.	Total ...	28,037	28,864	A16. Maingtha.	Total ...	475	214
	Tavoy ...	75,116	76,090		S. S. States ...	27,225	27,994		Bhamo ...	147	14
	Mergui ...	2,503	1,942		Karenni ...	810	867		Myitkyina ...	51	4
	Elsewhere ...	46	31		Elsewhere ...	2	3		Katha ...	85	49
									N. S. States ...	188	147
									S. S. States ...	4	...

A7. Yabain was not recorded; at the 1921 Census it was recorded in the Pegu and Insein districts.

B.—Lolo-Muhso Group.

District or State.	Total.		B1. Lisaw.		B3. Lahu.		B4. Akö.		B5. Pyin.		B6. Kwi.		B7. Kaw.		B8. Nung.	
	M.	F.	M.	F.	M.	F.	M.	F.	M.	F.	M.	F.	M.	F.	M.	F.
Bhamo ...	604	669	604	669
Myitkyina ...	2,943	3,006	2,874	2,968	69	38
Katha ...	854	717	854	717
Northern Shan States ...	4,784	4,778	3,975	3,931	909	832	15
Southern Shan States ...	38,871	35,988	1,661	1,612	13,035	12,508	680	663	266	192	1,962	1,875	21,267	19,138
Total ...	48,056	45,158	9,968	9,897	13,844	13,340	680	663	266	207	1,962	1,875	21,267	19,138	69	38

B2. Lolo was not recorded; at the 1921 Census it was recorded in the Northern Shan States. B9. Tangsir, B10. Hopa, B11. Watao-Khum and B12. Khwinpang are found in the Myitkyina district outside the Census area.

C.—Kuki-Chin Group.

Race.	District or State.	M.	F.	Race.	District or State.	M.	F.	Race.	District or State.	M.	F.
C2. Kyaw.	A. H. Tracts	141	93	C13. Lushei	Total ...	198	177	C30. Chin-bok.	Total ...	9,563	9,833
C3. Thado.	Total ...	3,070	3,249		Mandalay *	5	3		Minbu ...	44	...
	Kyaukpau ...	285	253		L. Chindwin	4	...		Pakökku ...	45	33
	Chin Hills ...	774	767		U. Chindwin	189	173		Chin Hills ...	9,474	9,800
	U. Chindwin	2,011	2,229		Rangoon	1	C31. Yindu	Pakökku ...	6	3
C4. Siyin.	Total ...	1,637	1,849	C14. Whelngo.	Total ...	1,784	2,900	C33. Chin-bon.	Total ...	3,949	3,939
	Chin Hills ...	1,563	1,809		Chin Hills ...	1,784	2,899		Minbu ...	779	686
	U. Chindwin	74	40		S. S. States	1		Pakökku ...	2,571	2,683
C5. Sokte.	Total ...	8,325	8,656	C15. Lyente	Chin Hills ...	745	866		Chin Hills ...	594	570
	Chin Hills ...	8,273	8,643	C16. Zahnyet.	Chin Hills ...	3,006	3,671		Mandalay *	5	...
	U. Chindwin	52	13	C17. Lai.	Total ...	11,980	12,245	C34. Taungtha.	Total ...	5,492	5,695
C6. Kamhow.	Total ...	9,685	9,707		Pakökku ...	2,187	2,253		Pakökku ...	5,480	5,683
	Chin Hills ...	9,284	9,435		Mandalay *	35	4		Chin Hills ...	12	12
	Mandalay *	50	9		U. Chindwin	436	326	C35. Shö	Total ...	464	546
	U. Chindwin	351	263		Chin Hills ...	9,322	9,662		Thayetmyo	171	163
C7. Yo.	Chin Hills ...	674	693	C18. Lakher	A. H. Tracts	32	32		Minbu ...	293	383
C8. Tashon.	Total ...	1,803	1,825	C19. Lawhtu.	Chin Hills ...	4,626	5,049	C36. Khami	Total ...	15,435	15,489
	Pakökku ...	253	266	C20. Kwelshim.	Chin Hills ...	1,329	1,480		Akyab ...	9,050	9,142
	Chin Hills ...	1,495	1,545	C21. Zotung	Chin Hills ...	4,414	4,578		A. H. Tracts	6,384	6,347
	Mandalay *	48	3	C22. Sentang.	Chin Hills ...	3,615	3,704		Rangoon ...	1	...
	Meiktila ...	7	10	C23. Tamang.	Chin Hills ...	4,175	4,116		A. H. Tracts	592	559
	Akyab	1	C24. Miram	Chin Hills ...	2,693	2,636	C38. Kaung-tso.	Kyaukpau ...	759	771
C9. Yahow	Chin Hills ...	2,662	3,141	C25. Zolam-nai.	Chin Hills ...	1,231	1,200		Kyaukpau ...	87	72
C10. Laizao	Chin Hills ...	3,464	4,039	C26. Torr.	Chin Hills ...	85	108	C42. Sittu	Kyaukpau ...	2,275	1,939
C11. Kwang-li.	Chin Hills ...	2,150	2,593	C27. Ta-oo.	Chin Hills ...	286	230		Akyab ...	90	93
C12. Ngorn	Chin Hills ...	2,877	2,242	C28. Mgan.	Chin Hills ...	1,593	1,548	C43. Chaunggyi Chin	Total ...	4,273	3,746
									Kyaukpau ...	4,169	3,624
									Sandoway ...	104	122

The distribution of C1. Kathé and C45. Chin (unspecified) is given in Part IIIA of this Table. C29. Welaung, C32. Chinmè and C37. Anu were not recorded.

* Due to the presence of a detachment of the Burma Rifles.

IMPERIAL TABLE XVII.—*Race*. PART III-B.—*Distribution of Other Indigenous Races by Districts*—*ctd.*

D.—Naga Group.					E.—Kachin Group.					F.—Sak Group.								
District or State.	D1.—Naga. (unspecified).		D2.—Tangh- kul.		E1. Kachin is the only race of this group recorded and the distribution is therefore the same as that for the Kachin group given in Part II of the Table. Other races of this group are found in the Myitkyina district outside the Census area.					F3. Sak and F4. Daingnet were recorded in the Akyab district only and F5. Taman in the Upper Chindwin district only; their numbers are given in Part I of the Table. The Kadus and Ganans are distributed as follows :—								
	M.	F.	M.	F.														
Akyab	28	14	H.—Mro Group.					F1.—Kadu.		F2.—Ganan.						
Lower Chindwin ...	12						District or State.		M.			F.			
Upper Chindwin ...	2,104	2,042	...	23														
S. Shan States ...	1														
Total ...	2,117	2,042	28	37	H1. Mro is the only race included in this group and the distribution is therefore the same as that for the Mro group given in Part II of the Table.					Bhamo ...		77 57						
G. Mishmi Group.										Myitkyina ...		1,791 1,544			3 ...			
					Katha ...		15,434 16,992			2,907 3,792								
					Upper Chindwin ...		90 72			234 198								
					N. Shan States ...		256 82			40 7								
No race in this group was recorded. G1. Khaman-Mishmi is found in the Myitkyina district outside the Census area.					Elsewhere ...		3 2										
					Total ...		17,651 18,749			3,184 3,998								
I.—Tai Group.																		
Race.	Total.		Amherst.		Mergui.		Bhamo.		Myitkyina.		N. Shan States.		S. Shan States.		Karenni.		Else- where.	
	M.	F.	M.	F.	M.	F.	M.	F.	M.	F.	M.	F.	M.	F.	M.	F.	M.	F.
1 2. Shan-Tayok ...	15,383	13,800	4,079	4,263	2,428	2,610	6,159	4,938	2,278	1,878	45	...	394*	111*
1 3. Daye ...	363	338	363	338
1 4. Siamese ...	6,088	5,646	988	730	5,031	4,887	4	1	26	9	...	39 19
1 5. Hkun ...	15,606	15,673	15,605	15,673	1
1 6. Lu ...	14,974	15,060	14,974	15,060
1 7. Lao ...	3,518	3,687	354	1,118	19	14,974	15,060
1 8. Shan-Bama ...	9,300	13,996	3	9,300	13,993	2,557	2,175	166	123	408† 269†
1 9. Hkamti ...	513	608	513	608
1 10. Annamese ...	3	5	3	5
1 11. Tai-Lem ...	1,374	1,267	1,374	1,267
Total of races shown here.	67,122	70,080	1,342	1,848	5,050	4,887	4,079	4,266	12,241	17,211	6,177	4,941	37,180	36,405	212	123	841	399
* Katha : M. 388, F. 111 ; Mandalay : M. 4 ; Toungoo : M. 2. † Salween : M. 408, F. 180 ; Hanthawaddy : F. 89.																		
The distribution of 1 1. Shan is given in Part IIIA of this Table.																		
J.—Malay Group.					K.—Mon Group.					O.—Man Group.								
District or State.	J1.—Malay.		J2.—Salon.		K1. Mon (Talaing) is the only race in this group and the distribution is given in Part II of this Table.					State.	O1.—Miao.		O2.—Yao.					
	M.	F.	M.	F.							M.	F.	M.	F.				
Rangoon ...	37	5	M.—Khasi Group.					N. Shan States ...	403	341				
Amherst ...	30	16				
Mergui ...	3,237	3,063	914	1,016						S. Shan States ...	39	48	60	60				
Elsewhere ...	1	4				
Total ...	3,305	3,088	914	1,016	Races of this group are found in the Myitkyina district outside the Census area.					Total ...	442	389	60	60				
L.—Palaung-Wa Group.																		
Race.	Total.		Salween.		Katha.		N. Shan States.		S. Shan States.		Karenni.		Elsewhere.					
	M.	F.	M.	F.	M.	F.	M.	F.	M.	F.	M.	F.	M.	F.				
L 1. Wa	5,283	5,182	971	998	4,312	4,184				
L 2. Danaw	581	576	581	576				
L 4. Khamuk	193	1	54	117	1	20				
L 6. Tai-Loi	6,209	5,647	249	238	5,960	5,409				
L 7. Yang (unspecified)	12	408	1	3	11	405				
L 8. Yanglam	5,597	5,270	375	401	5,221	4,869	1				
L 9. Yangsek	1,367	1,310	1,367	1,310				
L10. Palaung	69,369	69,377	1	...	2,370	2,381	59,519	60,522	7,252	6,249	227† 225†				
Total	88,611	87,771	55	...	2,370	2,381	61,115	62,162	24,821	23,003	21	...	229 225				
* Amherst † Bhamo : M. 152, F. 154 ; Meiktila : M. 66, F. 49 ; the rest are scattered.																		
L3. En, L5. Lem and L11. Pale were not recorded.																		

N.—Karen Group.																
Race.	Total.		Amherst.		Thaton.		Toungoo.		Yamethin.		S. Shan States.		Karenni.		Elsewhere.	
	M.	F.	M.	F.	M.	F.	M.	F.	M.	F.	M.	F.	M.	F.	M.	F.
N 3. Paku ...	4,128	3,984	4,121	3,978	4	6	3	...
N 5. Monnepwa ...	1,079	1,052	1,079	1,052
N 6. Bwè ...	3,170	3,146	8	4	3,097	3,096	8	11	6	...	51*	35*
N 7. Brek ...	3,234	3,461	522	591	2,712	2,870
N 8. Karenbyu ...	8,237	7,950	5,733	5,780	952	889	154	114	1,387	1,167	11	...
N11. Taungthu ...	112,828	112,994	2,016	1,944	27,865	28,348	3,123	3,085	81	77	76,929	77,027	1,184	1,113	1,630†	1,400†
N12. Padaung ...	8,401	8,082	6	6	7,094	6,838	1,294	1,235	7	3
N13. Yinbaw ...	1,474	1,451	141	120	1,333	1,331
N14. Gheko ...	1,873	1,956	1,249	1,264	624	692
N15. Karenni ...	14,652	16,777	384	228	156	119	988	860	3	...	1,238	1,199	11,748	14,260	135‡	111‡
N16. Zaycin ...	2,008	1,728	2,008	1,728
N17. Talaing-Kalasi ...	45	32	45	28	4
Total of races shown here	161,129	162,613	2,408	2,176	28,021	28,467	19,396	19,121	1,081	994	88,722	88,326	19,664	21,980	1,837	1,549

* Tavoy : M. 16, F. 3 ; Bharno : M. 17, F. 21 ; Salween : M. 13, F. 11 ; the rest are scattered.

† Pegu : M. 1,395, F. 1,239 ; N. Shan States : M. 73, F. 65 ; Salween : M. 144, F. 89 ; the rest are scattered.

‡ Salween : M. 71, F. 87 ; Pyapon : M. 54, F. 22 ; the rest are scattered.

The distribution of N1. Karen (unspecified), N2. Sgaw and N9. Pwo are given in Part IIIA of the Table. N4. Wewaw and N10. Mopwa were not recorded.

S.—Indo-Burman Races.																
Race.		Total.		Akyab.		Kyaukpyn.		Sandoway.		Shwebo.		Rangoon Town.		Elsewhere.		
		M.	F.	M.	F.	M.	F.	M.	F.	M.	F.	M.	F.	M.	F.	
S1. Arakan Mahomedan	...	26,153	25,462	24,442	23,878	871	726	802	856	19	2	19	...	
S3. Arakan Kaman	...	1,296	1,390	665	621	614	750	17	19	
S4. Myedu	...	2,445	2,715	...	2	2,440	2,708	5	5	
Total of races shown here		...	29,894	29,567	25,107	24,501	1,485	1,476	802	856	2,440	2,708	19	2	41	24

The distribution of S2. Zerbadi is given in Part IIIA of the Table.

The distribution of S2. Zerbadi is given in Part IIIA of the Table.

IMPERIAL TABLE XVIII.

Variation of Population of Race-groups.

NOTES 1. This table is new. Owing to the extreme instability of racial distinctions in Burma figures have been given for race-groups and not for individual races. The facility with which members of one race transfer themselves to another should therefore be borne in mind when examining this table.

2. The 1931 figures cover the same area as Imperial Table XVII. The areas excluded at previous censuses are described below ; population figures are given when available.

Areas excluded at previous censuses.	Population in							
	1931		1921		1911		1901	
	Males.	Females.	Males.	Females.	Males.	Females.	Males.	Females.
<i>Areas excluded in 1921 in addition to those excluded in 1931.</i>								
The area brought under administration and added to the Chin Hills district in 1930.	9,212	9,115
Somra Tract (Upper Chindwin district).	3,887	4,094	3,719	3,917
<i>Areas excluded in 1911 in addition to those excluded in 1921.</i>								
Coco Islands (Hanthawaddy district)	8	...	40	6
Htawgaw Kachin Hill Tracts (Myitkyina district).	8,868	9,058	8,745	8,560
* Sana Kachin Hill Tracts (Myitkyina district).	1,485	1,673	1,815	1,937
Fort Hertz and 8 Hkamti Long Shan States (Myitkyina district).	2,603	2,746	4,144	3,529
<i>Areas excluded in 1901 in addition to those excluded in 1911.</i>								
Some Kachin villages in Bhamo district.	784	716
The Kachin Hill Tracts which in 1901 formed the Sima and Sadon subdivisions of Myitkyina district.	9,781	11,504
A few Kachin villages in the Upper Chindwin district.	94	94
The Kachin Tracts of North Hsenwi (Northern Shan States).	42,976	44,917	40,335	41,931	36,592	38,829	19,269	25,858
Karenni ...	29,250	29,511	31,129	32,721	31,468	32,160	23,148	22,647
The area formerly known as the administered portion of the Pakòkku Hill Tracts.†	10,214	10,693	9,840	10,203	8,489	8,639	6,549	6,567
The area formerly known as the unadministered portion of the Pakòkku Hill Tracts.†	3,366	3,284	4,207	4,549	4,478	4,645
West Manglun (Northern Shan States).	9,356	9,299	10,436	10,161	9,061	9,501
Kokang (Northern Shan States) ...	18,579	17,574	16,461	15,359	13,389	12,215

* See page 5 of the Tables volume of the 1921 Census.

† The Pakòkku Hill Tracts are now entirely administered and form the Kanpetlet subdivision of the Chin Hills district.

3. At the 1921 census the population of the unadministered portion of the Pakòkku Hill Tracts was only estimated and figures for race were not obtained but for the purposes of this table the inhabitants have all been taken to belong to the Kuki-Chin group. Figures for this area have been included in the 1921 figures because the corresponding figures for 1911 are included in the 1911 figures.

4. The figures for 1901 and 1911 were obtained from Table XIII of those censuses and since figures are not given therein for Indian races the numbers have had to be estimated. These estimates differ from those given in paragraph 167 of the Burma Census Report for 1921. The manner in which the 1901 and 1911 figures for the different race-groups were obtained is explained in Chapter XII of the Report.

5. Arabs and Persians have been included in Group Z (Other Races) and Myedus in Group S (Indo-Burman Races) : at the 1921 census they were all included in Group X (Indian Races). Goanese have been included in Group X (Indian Races) as in 1921 : in 1911 and possibly also in 1901 they were treated as Europeans or Anglo-Indians.

IMPERIAL TABLE XVIII.—Variation of Population of Race-groups.

Race-group.	Persons.					Variation : [Increase (+), Decrease (-).]			Net Variation 1901 to 1931. Increase (+) Decrease (-).	Males.				Females.				
	1931.	1921.	1911.	1901.	5	6	7	8		9	1931.	1921.	1911.	1901.	1931.	1921.	1911.	1901.
1																		
Provincial Total ...	14,647,497	13,177,855	12,115,217	10,363,613		+ 1,469,842	+ 1,062,638	+ 1,751,604	+ 4,283,884	7,480,676	6,739,723	6,183,494	5,282,408	7,166,821	6,438,132	5,931,723	5,081,205	
A.—Burma Group ...	9,627,196	8,683,035	7,982,318	7,051,944		+ 944,161	+ 700,717	+ 930,374	+ 2,575,252	4,714,298	4,250,583	3,906,158	3,461,447	4,912,898	4,432,452	4,076,160	3,590,497	
B.—Lolo-Muhso Group ...	93,214	75,845	67,693	48,705		+ 17,369	+ 8,152	+ 18,988	+ 44,509	48,056	39,494	35,311	25,321	45,158	36,351	32,382	23,384	
C.—Kuki-Chin Group ...	348,994	296,788	313,543	222,188		+ 52,206	- 16,755	+ 91,355	+ 126,806	172,473	148,139	154,586	110,290	176,521	148,649	158,957	111,898	
D.—Naga Group ...	4,224	406	1,263	522		+ 3,818	- 857	+ 741	+ 3,702	2,145	197	672	259	2,079	209	591	263	
E.—Kachin Group ...	153,345	146,845	162,374	64,742		+ 6,500	- 15,529	+ 97,632	+ 88,603	73,797	70,611	80,769	31,868	79,548	76,234	81,605	32,874	
F.—Sak (Lui) Group ...	51,820	50,541	12,756	39,935		+ 1,279	+ 37,785	- 27,179	+ 11,885	25,019	24,883	6,414	19,171	26,801	25,658	6,342	20,764	
G.—Mishmi Group	13		- 13	+ 13	9	4	
H.—Mro Group ...	13,766	14,771	2,708	12,622		- 1,005	+ 12,063	- 9,914	+ 1,144	7,248	7,520	1,342	5,931	6,518	7,251	1,366	6,691	
I.—Tai Group ...	1,037,406	1,017,987	996,420	880,899		+ 19,419	+ 21,567	+ 115,521	+ 156,507	521,173	508,975	495,703	433,993	516,233	509,012	500,717	446,906	
J.—Malay Group ...	8,323	6,653	6,284	5,308		+ 1,670	+ 369	+ 976	+ 3,015	4,219	3,144	3,336	3,065	4,104	3,509	2,948	2,243	
K.—Mon Group ...	336,728	323,509	320,629	321,941		+ 13,219	+ 2,880	- 1,312	+ 14,787	170,142	163,830	159,235	162,529	166,586	159,679	161,394	159,412	
L.—Palaung-Wa Group ...	176,382	156,703	175,940	86,846		+ 19,679	- 19,237	+ 89,094	+ 89,536	88,611	78,674	88,978	44,531	87,771	78,029	86,962	42,315	
M.—Khasi Group	3		- 3	+ 3	2	1	
N.—Karen Group ...	1,367,673	1,220,356	1,099,048	904,424		+ 147,317	+ 121,308	+ 194,624	+ 463,249	682,121	612,116	548,031	454,980	685,552	608,240	551,017	449,444	
O.—Man Group ...	951	597	1,158	...		+ 354	- 561	+ 1,158	+ 951	502	338	693	...	449	259	465	...	
R.—Chinese Group ...	193,594	149,060	122,834	62,525		+ 44,534	+ 26,226	+ 60,309	+ 131,069	127,049	101,877	89,345	47,210	66,545	47,183	33,489	15,315	
S.—Indo-Burman Races ...	182,166	125,262	78,729	35,423		+ 56,904	+ 46,533	+ 43,306	+ 146,743	90,307	61,751	38,047	19,223	91,859	63,511	40,682	16,200	
X.—Indian Races ...	1,017,825	881,357	745,425	605,619		+ 136,468	+ 135,932	+ 139,806	+ 412,206	733,911	651,120	558,113	449,400	283,914	230,237	187,312	156,219	
Y.—European, etc. ...	30,851	25,353	24,466	18,852		+ 5,498	+ 887	+ 5,614	+ 11,999	17,769	14,758	15,965	12,501	13,082	10,595	8,501	6,351	
Z.—Other Races ...	3,039	2,771	1,629	1,118		+ 268	+ 1,142	+ 511	+ 1,921	1,836	1,702	796	689	1,203	1,069	833	429	

IMPERIAL TABLE XIX.

European and Allied Races and Anglo-Indians by Race and Age.

NOTES 1. The population of the estimated area of East Manglun in the Northern Shan States, amounting to 19,649 (males 9,925, females 9,724) has been omitted from this table.

2. Part A of the table relates to European and Allied Races (including Armenians) and Part B to Anglo-Indians. Separate figures for (a) British subjects and (b) Others are given in Part A.

3. The ages given in this table are the ages recorded in the enumeration schedules (see Note 4 to Imperial Table VII on page 53). Thus the age-group 14-16 includes those who had completed 13½ but had not completed 16½ years; the other age-groups have a similar interpretation. A more detailed distribution by age is given for Anglo-Indians than for European and Allied Races.

4. In the statement given below the European and Allied Races are classified by Race and Nationality; figures are also given for important districts.

Races of the British Empire.				Other Races.			
Race and District.	British Subjects.		Race and District.	British Subjects.		Foreign Subjects.	
	Males.	Females.		Males.	Females.	Males.	Females.
English	5,228	2,424	American	80	71	201	160
Rangoon	1,591	874	Rangoon	28	27	48	51
Insein	877	347	Magwe	8	3	58	11
Hanthawaddy	104	28	Northern Shan States	10	3	9	13
Bassein	104	60	Armenian	142	169	73	26
Amherst	161	74	Rangoon	118	135	63	23
Magwe	163	91	French	35	19	68	50
Mandalay	1,187	446	Rangoon	11	10	28	19
Northern Shan States	141	51	Mandalay	9	8	11	15
Scotch	1,027	309	Italian	12	7	71	50
Rangoon	539	174	Rangoon	5	3	40	11
Magwe	119	37	Toungoo	1	...	12	15
Irish	258	196	Southern Shan States	14	13
Rangoon	122	106	German	2	1	81	7
Mandalay	48	37	Rangoon	74	3
Welsh	50	22	Dutch	38	7	24	7
Rangoon	22	8	Rangoon	36	5	17	5
British	242	129	Greek	12	1	23	6
Insein	52	47	Rangoon	5	...	18	3
Magwe	39	14	Portuguese	10	3	16	4
Northern Shan States	30	15	Rangoon	1	3	4	1
Canadian	21	18	Swedish	1	17	4
Rangoon	5	7	Rangoon	1	10	4
Australian	30	22	Norwegian	2	31	...
Rangoon	17	8	Rangoon	2	31	...
New Zealander	5	2	Swiss	3	2	13	5
Maltese	4	Rangoon	2	2	9	4
South African	8	3	Other European Races	2	10	62	25
			Rangoon	2	7	16	13
Total	6,869	3,129	Total	336	293	680	344

These figures may be summarised as follows :—

				Persons.	Males.	Females.
British Subjects	{	Races of the British Empire	...	9,998	6,869	3,129
		Other Races	...	629	336	293
Foreign Subjects		1,024	680	344
Total		11,651	7,885	3,766

PART A.—EUROPEAN AND ALLIED

District or State.		Total.			(a) BRITISH SUBJECTS.												
					All-ages.			0—13		14—16		17—23		24—33		34—43	
		Persons.	Males.	Females.	Persons.	Males.	Females.	Males.	Females.	Males.	Females.	Males.	Females.	Males.	Females.	Males.	Females.
1		2	3	4	5	6	7	8	9	10	11	12	13	14	15	16	17
Serial No.																	
	Provincial Total ...	11,651	7,885	3,766	10,627	7,205	3,422	906	841	154	94	1,045	344	2,363	844	1,368	706
	Divisional Burma	11,087	7,524	3,563	10,151	6,879	3,252	865	800	153	89	1,032	324	2,252	805	1,299	665
	<i>Arakan Division ...</i>	156	125	31	152	121	31	11	3	1	...	10	5	47	12	27	9
1	Akyab ...	113	86	27	112	85	27	9	3	1	...	10	4	28	10	17	8
2	Arakan Hill Tracts ...	2	2	...	2	2	2
3	Kyaukpyu ...	12	9	3	12	9	3	2	1	3	2	2	...
4	Sandoway ...	29	28	1	26	25	1	14	...	8	1
	<i>Pegu Division ...</i>	6,363	4,274	2,089	5,803	3,879	1,924	435	467	71	57	622	169	1,218	461	771	410
5	Rangoon Town ...	4,426	2,895	1,531	3,931	2,537	1,394	259	304	45	34	315	124	746	342	588	322
6	Pegu ...	78	54	24	71	54	17	14	3	1	...	5	2	8	6	11	3
7	Tharrawaddy ...	43	33	10	37	30	7	2	...	1	...	6	1	9	2	10	4
8	Hanthawaddy ...	260	200	60	241	186	55	27	15	2	1	7	...	63	16	34	12
9	Insein ...	1,456	1,013	443	1,428	995	433	124	140	21	20	282	40	363	92	111	68
10	Prome ...	100	79	21	95	77	18	9	5	1	2	7	2	29	3	17	1
	<i>Irrawaddy Division ...</i>	357	241	116	310	214	96	41	30	6	3	18	14	51	27	44	10
11	Bassein ...	227	148	79	207	139	68	33	20	4	3	11	10	28	17	26	8
12	Henzada ...	60	42	18	50	37	13	2	8	2	...	3	1	10	4	10	...
13	Myaungmya ...	27	17	10	23	15	8	3	1	2	2	3	4	2
14	Maubin ...	28	22	6	19	14	5	3	1	1	1	6	2	3	...
15	Pyapôn ...	15	12	3	11	9	2	...	1	2	...	5	1	1	...
	<i>Tenasserim Division...</i>	880	579	301	755	498	257	126	75	28	8	20	27	102	62	101	38
16	Salween ...	8	7	1	8	7	1	2	4	1	1	...
17	Thatôn ...	56	44	12	53	41	12	7	3	2	7	2	11	3
18	Amherst ...	380	246	134	311	199	112	73	31	26	4	11	14	24	23	31	14
19	Tavoy ...	120	89	31	110	80	30	11	7	3	1	17	10	20	8
20	Mergui ...	131	88	43	128	85	43	10	14	1	1	3	7	26	11	20	3
21	Toungoo ...	185	105	80	145	86	59	23	20	1	3	3	3	24	15	18	10
	<i>Magwe Division ...</i>	742	547	195	646	465	181	68	33	7	3	36	23	182	67	109	42
22	Thayetmyo ...	45	36	9	43	34	9	5	3	...	1	4	1	6	1	11	3
23	Mimbu ...	34	21	13	29	17	12	2	1	1	1	6	6	5	2
24	Magwe ...	570	411	159	497	350	147	49	27	6	2	28	20	147	54	81	33
25	Pakôkku ...	77	67	10	63	54	9	7	1	1	...	3	1	21	4	11	3
26	Chin Hills ...	16	12	4	14	10	4	5	1	2	2	1	1
	<i>Mandalay Division ...</i>	2,171	1,486	685	2,082	1,450	632	169	157	40	16	312	72	559	137	184	128
27	Mandalay ...	1,969	1,352	617	1,892	1,323	569	152	142	34	13	303	62	527	122	148	112
	<i>Mandalay City*</i>	645	435	210	590	414	176	61	35	12	1	66	18	128	47	71	40
28	Kyaukse ...	13	6	7	12	5	7	1	3	4	...	3
29	Meiktila ...	44	27	17	42	26	16	5	8	1	5	3	4	3
30	Myingyan ...	23	20	3	23	20	3	1	5	1	11	1
31	Yaméthin ...	122	81	41	113	76	37	11	7	5	3	9	9	19	7	21	9
	<i>Sagaing Division ...</i>	418	272	146	383	252	131	15	35	...	2	14	14	93	39	63	28
32	Bhamo ...	54	28	26	37	21	16	...	8	1	...	6	2	5	6
33	Myitkyina ...	87	52	35	80	47	33	3	7	1	6	21	11	11	9
34	Shwebo ...	62	36	26	61	35	26	4	6	...	1	3	2	7	8	11	5
35	Sagaing ...	40	25	15	39	25	14	2	5	2	9	3	5	2
36	Katha ...	68	39	29	67	39	28	2	8	...	1	4	4	13	7	9	3
37	Lower Chindwin ...	45	35	10	44	34	10	3	1	2	...	12	4	14	3
38	Upper Chindwin ...	62	57	5	55	51	4	1	3	...	25	4	8	...
	Eastern States ...	564	361	203	496	326	170	41	41	1	5	13	20	111	39	69	41
39	Northern Shan States	310	215	95	299	210	89	15	22	...	1	9	9	85	24	53	25
40	Southern Shan States	238	131	107	183	103	80	26	19	...	4	4	11	18	15	15	16
41	Karenni ...	16	15	1	14	13	1	1	8	...	1	...

* Includes Mandalay Cantonment.

Races and Anglo-Indians by Race and Age.

RACES (including Armenians).

(b) OTHERS.																					
44—53		54 and over.		All-ages.			0—13		14—16		17—23		24—33		34—43		44—53		54 and over.		Serial No.
Males.	Females.	Males.	Females.	Persons.	Males.	Females.	Males.	Females.	Males.	Females.	Males.	Females.	Males.	Females.	Males.	Females.	Males.	Females.	Males.	Females.	
18	19	20	21	22	23	24	25	26	27	28	29	30	31	32	33	34	35	36	37	38	
899	351	470	242	1,024	680	344	29	30	8	5	71	17	194	85	168	92	114	67	96	48	
843	332	435	237	956	645	311	26	29	8	5	70	16	183	75	161	86	105	62	92	38	
19	2	6	...	4	4	2	...	2	
15	2	5	...	1	1	1	1
...	2
1	...	1	3
3	3	3	2	...	1	4
521	215	241	145	560	395	165	13	17	7	3	59	9	125	35	81	46	52	37	58	18	
411	163	173	105	495	358	137	11	14	6	3	57	9	118	33	73	38	45	26	48	14	5
11	2	4	1	7	...	7	1	...	4	...	2	6
2	6	3	3	1	...	1	...	1	3	7
38	9	15	2	19	14	5	...	2	3	...	4	2	3	1	4	...	8
49	37	45	36	28	18	10	2	1	1	...	2	...	4	...	1	3	4	4	2	2	9
10	4	4	1	5	2	3	1	3	1	...	10
34	4	20	8	47	27	20	1	2	1	1	5	7	6	2	6	5	8	3	
21	3	16	7	20	9	11	1	1	1	1	3	4	1	1	2	3	1	1	11
9	...	1	...	10	5	5	2	1	1	4	2	12
3	1	2	...	4	2	2	...	1	1	1	...	13
1	1	9	8	1	1	...	3	1	3	...	1	...	14
...	...	1	...	4	3	1	1	...	1	1	1	...	15
68	22	53	25	125	81	44	3	5	1	2	8	3	36	9	19	12	7	10	7	3	
...	16
9	2	7	...	3	3	1	1	1	...	17
18	10	16	16	69	47	22	...	3	...	2	7	1	25	4	6	4	5	6	4	2	18
18	3	11	1	10	9	1	2	3	...	4	1	19
16	3	9	4	3	3	1	...	2	20
7	4	10	4	40	19	21	1	2	2	6	5	8	7	2	4	2	1	21
50	10	13	3	96	82	14	1	1	1	1	11	5	37	6	27	1	5	...	
7	...	1	...	2	2	1	1	22
2	2	1	...	5	4	1	...	1	3	...	1	23
30	8	9	3	73	61	12	1	1	10	5	26	5	21	1	3	24
10	...	1	...	14	13	1	1	...	7	1	4	...	1	25
1	...	1	...	2	2	1	1	...	26
104	69	82	53	89	36	53	6	4	1	2	1	16	11	15	5	5	12	11	
90	68	69	50	77	29	48	4	2	1	2	1	16	9	12	3	5	11	11	27
44	24	32	11	55	21	34	3	1	1	2	1	10	7	12	2	4	7	5	
...	...	1	...	1	1	1	28
7	1	5	...	2	1	1	1	1	...	29
2	...	1	1	30
5	...	6	2	9	5	4	2	2	2	2	1	31
47	10	20	3	35	20	15	2	3	3	5	5	8	4	2	3
8	...	1	...	17	7	10	2	2	3	3	2	2	32
8	...	3	...	7	5	2	2	2	1	1	33
8	3	2	1	1	1	34
5	...	4	2	1	...	1	1	35
6	5	5	...	1	...	1	1	36
2	2	1	...	1	1	1	37
10	...	4	...	7	6	1	3	1	3	38
56	19	35	5	68	35	33	3	1	1	1	11	10	7	6	9	5	4	10	
38	8	10	...	11	5	6	...	1	1	3	2	2	1	39
17	10	23	5	55	28	27	3	1	10	7	4	4	7	5	3	40
1	1	2	...	2	2	1	41

District or State		All Ages.			0—3.		4—6.		7—13.		14—16.	
		Persons.	Males.	Females.	Males.	Females.	Males.	Females.	Males.	Females.	Males.	Females.
		2	3	4	5	6	7	8	9	10	11	12
Serial No.	Provincial Total	19,200	9,884	9,316	952	876	758	736	1,696	1,769	669	759
	Divisional Burma	18,591	9,576	9,015	910	835	734	701	1,642	1,700	649	735
	<i>Arakan Division</i>	199	101	98	7	8	6	7	23	19	4	7
1	Akyab	184	98	86	7	7	6	6	23	19	4	7
2	Arakan Hill Tracts	1	...	1
3	Kyaukpypu	4	1	3
4	Sandoway	10	2	8	...	1	...	1
	<i>Pegu Division</i>	12,343	6,365	5,978	587	534	455	445	1,026	1,001	416	422
5	Rangoon Town	9,977	5,071	4,906	462	397	352	340	807	841	336	356
6	Pegu	346	174	172	16	28	19	25	36	40	6	10
7	Tharrawaddy	118	67	51	9	2	7	5	5	6	2	4
8	Hanthawaddy	668	410	258	46	43	38	29	90	40	43	18
9	Insein	1,139	602	537	50	60	38	41	83	72	26	29
10	Prome	95	41	54	4	4	1	5	5	2	3	5
	<i>Irrawaddy Division</i>	256	150	106	19	10	12	9	16	22	5	4
11	Bassein	125	73	52	9	3	8	3	8	12	1	1
12	Henzada	64	34	30	5	3	2	4	4	7	1	2
13	Myaungmya	30	19	11	2	2	1	2	3	1	2	...
14	Maubin	18	11	7	...	2	1	2	1	...
15	Pyapön	19	13	6	3	1	1
	<i>Tenasserim Division</i>	2,384	1,108	1,276	117	108	96	103	240	351	71	145
16	Salween	2	2
17	Thatön	166	102	64	14	9	11	10	14	3	3	4
18	Amherst	1,359	590	769	48	54	51	50	140	212	49	107
19	Tavoy	126	78	48	16	5	8	6	12	9	4	3
20	Mergui	106	67	39	6	9	3	3	9	7	1	2
21	Toungoo	625	269	356	33	31	23	34	65	120	14	29
	<i>Magwe Division</i>	422	256	166	19	30	27	13	25	19	15	6
22	Thayetmyo	24	12	12	...	1	...	1	2	1	1	1
23	Minbu	4	3	1
24	Magwe	336	204	132	16	24	22	10	21	17	14	4
25	Pakökku	51	31	20	2	5	4	2	2	1	...	1
26	Chin Hills	7	6	1	1	...	1
	<i>Mandalay Division</i>	2,576	1,327	1,249	123	124	110	108	288	276	132	139
27	Mandalay	2,179	1,100	1,079	95	102	92	83	260	257	127	131
	<i>Mandalay City*</i>	1,092	570	522	48	48	33	37	134	133	65	60
28	Kyaukse	20	14	6	1	2	2	...	1
29	Meiktila	121	65	56	8	4	3	6	10	4	2	2
30	Myingyan	36	23	13	2	3	2	2	5	3	1	...
31	Yamethin	220	125	95	17	13	11	17	12	12	2	6
	<i>Sagaing Division</i>	411	269	142	38	21	28	16	24	12	6	10
32	Bhamo	50	33	17	5	6	4	3	4	1
33	Myitkyina	69	52	17	10	1	5	3	2	4	...	2
34	Shwebo	77	47	30	7	5	2	2	7	3	...	1
35	Sagaing	74	41	33	2	4	9	3	5	...	2	4
36	Katha	80	55	25	8	4	7	2	1	2	3	3
37	Lower Chindwin	46	29	17	5	1	1	2	4	2	1	...
38	Upper Chindwin	15	12	3	1	1	1
	<i>Eastern States</i>	609	308	301	42	41	24	35	54	69	20	26
39	Northern Shan States	352	190	162	27	29	15	27	19	16	7	7
40	Southern Shan States	257	118	139	15	12	9	8	35	53	13	19
41	Karenni

* Includes Mandalay Cantonment.

Races and Anglo-Indians by Race and Age.

ANGLO-INDIANS.

17—19.		20—29.		30—39.		40—49.		50—59.		60—69.		70 & over.		Serial No.
Males.	Females.	Males.	Females.	Males.	Females.	Males.	Females.	Males.	Females.	Males.	Females.	Males.	Females.	
13	14	15	16	17	18	19	20	21	22	23	24	25	26	
618	631	1,731	1,810	1,486	1,206	1,048	765	566	423	269	245	91	96	
608	617	1,682	1,757	1,434	1,172	1,019	749	546	414	263	243	89	94	
4	8	10	21	18	14	20	7	6	4	2	2	1	1	
4	7	9	17	18	13	19	6	5	2	2	1	1	1	
...	1	1
...	1	1	1	1	2
...	2	...	1	1	1	1	1	...	1	3
414	410	1,215	1,227	987	847	661	544	362	297	182	187	60	64	4
322	345	990	1,029	792	696	547	445	289	249	127	155	47	53	5
9	8	29	28	29	18	16	6	8	6	4	2	2	1	6
...	4	16	12	13	9	6	4	6	2	3	3	7
23	16	65	53	50	26	22	15	20	12	11	4	2	2	8
58	34	107	92	94	87	67	69	36	25	34	20	9	8	9
2	3	8	13	9	11	3	5	3	3	3	3	10
4	4	24	14	38	13	16	15	9	11	7	3	...	1	
2	3	11	6	17	8	7	11	6	4	4	1	11
1	...	3	4	11	3	4	3	2	1	1	2	12
...	1	4	...	4	1	2	...	1	4	13
1	...	4	1	2	...	2	1	...	1	14
...	...	2	3	4	1	1	1	2	15
59	87	148	210	122	109	142	78	69	43	29	23	15	19	
...	1	...	1	16
3	1	21	13	13	10	15	7	3	5	3	2	17
49	59	75	117	53	60	61	51	37	29	18	15	9	15	18
...	4	9	12	11	6	9	1	7	1	2	1	19
...	2	13	4	13	5	15	2	2	3	5	2	20
7	21	30	64	32	28	41	17	19	5	1	5	4	2	21
13	10	58	35	52	29	26	6	16	10	2	6	3	2	
...	2	5	1	2	1	1	1	1	2	...	1	22
...	...	2	1	1	23
12	7	42	31	42	22	17	5	13	8	2	3	3	1	24
1	1	7	2	6	5	7	...	2	2	...	1	25
...	...	2	1	2	26
102	91	176	210	163	141	123	89	63	45	37	21	10	5	
98	77	124	175	125	118	91	82	49	35	31	16	8	3	27
44	34	77	85	80	61	48	40	24	17	14	5	3	2	
...	...	2	2	3	2	5	28
2	5	13	14	8	9	11	5	3	6	3	1	2	...	29
...	2	3	1	6	1	3	...	1	1	30
2	7	34	18	21	11	13	2	10	3	3	4	...	2	31
12	7	51	40	54	19	31	10	21	4	4	1	...	2	
2	...	5	5	6	2	3	...	4	32
3	1	12	3	11	2	5	1	3	...	1	33
2	1	10	13	11	2	4	2	4	1	34
...	2	9	11	6	5	6	2	2	1	...	1	35
3	...	5	4	12	6	6	2	7	1	3	1	36
2	3	5	4	5	1	5	2	1	2	37
...	...	5	...	3	1	2	1	38
10	14	49	53	52	34	29	16	20	9	6	2	2	2	
6	8	39	37	40	25	23	8	9	2	5	1	...	2	39
4	6	10	16	12	9	6	8	11	7	1	1	2	...	40
...	41

Date		Description		Amount		Balance		Total	
1890	Jan 1	Balance		100.00		100.00		100.00	
	Feb 1	Interest		5.00		105.00		105.00	
	Mar 1	Interest		5.00		110.00		110.00	
	Apr 1	Interest		5.00		115.00		115.00	
	May 1	Interest		5.00		120.00		120.00	
	Jun 1	Interest		5.00		125.00		125.00	
	Jul 1	Interest		5.00		130.00		130.00	
	Aug 1	Interest		5.00		135.00		135.00	
	Sep 1	Interest		5.00		140.00		140.00	
	Oct 1	Interest		5.00		145.00		145.00	
	Nov 1	Interest		5.00		150.00		150.00	
	Dec 1	Interest		5.00		155.00		155.00	
	Jan 2	Interest		5.00		160.00		160.00	
	Feb 2	Interest		5.00		165.00		165.00	
	Mar 2	Interest		5.00		170.00		170.00	
	Apr 2	Interest		5.00		175.00		175.00	
	May 2	Interest		5.00		180.00		180.00	
	Jun 2	Interest		5.00		185.00		185.00	
	Jul 2	Interest		5.00		190.00		190.00	
	Aug 2	Interest		5.00		195.00		195.00	
	Sep 2	Interest		5.00		200.00		200.00	
	Oct 2	Interest		5.00		205.00		205.00	
	Nov 2	Interest		5.00		210.00		210.00	
	Dec 2	Interest		5.00		215.00		215.00	
	Jan 3	Interest		5.00		220.00		220.00	
	Feb 3	Interest		5.00		225.00		225.00	
	Mar 3	Interest		5.00		230.00		230.00	
	Apr 3	Interest		5.00		235.00		235.00	
	May 3	Interest		5.00		240.00		240.00	
	Jun 3	Interest		5.00		245.00		245.00	
	Jul 3	Interest		5.00		250.00		250.00	
	Aug 3	Interest		5.00		255.00		255.00	
	Sep 3	Interest		5.00		260.00		260.00	
	Oct 3	Interest		5.00		265.00		265.00	
	Nov 3	Interest		5.00		270.00		270.00	
	Dec 3	Interest		5.00		275.00		275.00	
	Jan 4	Interest		5.00		280.00		280.00	
	Feb 4	Interest		5.00		285.00		285.00	
	Mar 4	Interest		5.00		290.00		290.00	
	Apr 4	Interest		5.00		295.00		295.00	
	May 4	Interest		5.00		300.00		300.00	
	Jun 4	Interest		5.00		305.00		305.00	
	Jul 4	Interest		5.00		310.00		310.00	
	Aug 4	Interest		5.00		315.00		315.00	
	Sep 4	Interest		5.00		320.00		320.00	
	Oct 4	Interest		5.00		325.00		325.00	
	Nov 4	Interest		5.00		330.00		330.00	
	Dec 4	Interest		5.00		335.00		335.00	
	Jan 5	Interest		5.00		340.00		340.00	
	Feb 5	Interest		5.00		345.00		345.00	
	Mar 5	Interest		5.00		350.00		350.00	
	Apr 5	Interest		5.00		355.00		355.00	
	May 5	Interest		5.00		360.00		360.00	
	Jun 5	Interest		5.00		365.00		365.00	
	Jul 5	Interest		5.00		370.00		370.00	
	Aug 5	Interest		5.00		375.00		375.00	
	Sep 5	Interest		5.00		380.00		380.00	
	Oct 5	Interest		5.00		385.00		385.00	
	Nov 5	Interest		5.00		390.00		390.00	
	Dec 5	Interest		5.00		395.00		395.00	
	Jan 6	Interest		5.00		400.00		400.00	
	Feb 6	Interest		5.00		405.00		405.00	
	Mar 6	Interest		5.00		410.00		410.00	
	Apr 6	Interest		5.00		415.00		415.00	
	May 6	Interest		5.00		420.00		420.00	
	Jun 6	Interest		5.00		425.00		425.00	
	Jul 6	Interest		5.00		430.00		430.00	
	Aug 6	Interest		5.00		435.00		435.00	
	Sep 6	Interest		5.00		440.00		440.00	
	Oct 6	Interest		5.00		445.00		445.00	
	Nov 6	Interest		5.00		450.00		450.00	
	Dec 6	Interest		5.00		455.00		455.00	
	Jan 7	Interest		5.00		460.00		460.00	
	Feb 7	Interest		5.00		465.00		465.00	
	Mar 7	Interest		5.00		470.00		470.00	
	Apr 7	Interest		5.00		475.00		475.00	
	May 7	Interest		5.00		480.00		480.00	
	Jun 7	Interest		5.00		485.00		485.00	
	Jul 7	Interest		5.00		490.00		490.00	
	Aug 7	Interest		5.00		495.00		495.00	
	Sep 7	Interest		5.00		500.00		500.00	
	Oct 7	Interest		5.00		505.00		505.00	
	Nov 7	Interest		5.00		510.00		510.00	
	Dec 7	Interest		5.00		515.00		515.00	
	Jan 8	Interest		5.00		520.00		520.00	
	Feb 8	Interest		5.00		525.00		525.00	
	Mar 8	Interest		5.00		530.00		530.00	
	Apr 8	Interest		5.00		535.00		535.00	
	May 8	Interest		5.00		540.00		540.00	
	Jun 8	Interest		5.00		545.00		545.00	
	Jul 8	Interest		5.00		550.00		550.00	
	Aug 8	Interest		5.00		555.00		555.00	
	Sep 8	Interest		5.00		560.00		560.00	
	Oct 8	Interest		5.00		565.00		565.00	
	Nov 8	Interest		5.00		570.00		570.00	
	Dec 8	Interest		5.00		575.00		575.00	
	Jan 9	Interest		5.00		580.00		580.00	
	Feb 9	Interest		5.00		585.00		585.00	
	Mar 9	Interest		5.00		590.00		590.00	
	Apr 9	Interest		5.00		595.00		595.00	
	May 9	Interest		5.00		600.00		600.00	
	Jun 9	Interest		5.00		605.00		605.00	
	Jul 9	Interest		5.00		610.00		610.00	
	Aug 9	Interest		5.00		615.00		615.00	
	Sep 9	Interest		5.00		620.00		620.00	
	Oct 9	Interest		5.00		625.00		625.00	
	Nov 9	Interest		5.00		630.00		630.00	
	Dec 9	Interest		5.00		635.00		635.00	
	Jan 10	Interest		5.00		640.00		640.00	
	Feb 10	Interest		5.00		645.00		645.00	
	Mar 10	Interest		5.00		650.00		650.00	
	Apr 10	Interest		5.00		655.00		655.00	
	May 10	Interest		5.00		660.00		660.00	
	Jun 10	Interest		5.00		665.00		665.00	
	Jul 10	Interest		5.00		670.00		670.00	
	Aug 10	Interest		5.00		675.00		675.00	
	Sep 10	Interest		5.00		680.00		680.00	
	Oct 10	Interest		5.00		685.00		685.00	
	Nov 10	Interest		5.00		690.00		690.00	
	Dec 10	Interest		5.00		695.00		695.00	
	Jan 11	Interest		5.00		700.00		700.00	
	Feb 11	Interest		5.00		705.00		705.00	
	Mar 11	Interest		5.00		710.00		710.00	
	Apr 11	Interest		5.00		715.00		715.00	
	May 11	Interest		5.00		720.00		720.00	
	Jun 11	Interest		5.00		725.00		725.00	
	Jul 11	Interest		5.00		730.00		730.00	
	Aug 11	Interest		5.00		735.00		735.00	
	Sep 11	Interest		5.00		740.00		740.00	
	Oct 11	Interest		5.00		745.00		745.00	
	Nov 11	Interest		5.00		750.00		750.00	
	Dec 11	Interest		5.00		755.00		755.00	
	Jan 12	Interest		5.00		760.00		760.00	
	Feb 12	Interest		5.00		765.00		765.00	
	Mar 12	Interest		5.00		770.00		770.00	
	Apr 12	Interest		5.00		775.00		775.00	
	May 12	Interest		5.00		780.00		780.00	
	Jun 12	Interest		5.00		785.00		785.00	
	Jul 12	Interest		5.00		790.00		790.00	
	Aug 12	Interest		5.00		795.00		795.00	
	Sep 12	Interest		5.00		800.00		800.00	
	Oct 12	Interest		5.00		805.00		805.00	
	Nov 12	Interest		5.00		810.00		810.00	
	Dec 12	Interest		5.00		815.00		815.00	
	Jan 13	Interest		5.00		820.00		820.00	
	Feb 13	Interest		5.00		825.00		825.00	
	Mar 13	Interest		5.00		830.00		830.00	
	Apr 13	Interest		5.00		835.00		835.00	
	May 13	Interest		5.00		840.00		840.00	
	Jun 13	Interest		5.00		845.00		845.00	
	Jul 13	Interest		5.00		850.00		850.00	
	Aug 13	Interest		5.00		855.00		855.00	
	Sep 13	Interest		5.00		860.00		860.00	
	Oct 13	Interest		5.00		865.00		865.00	
	Nov 13	Interest		5.00		870.00		870.00	
	Dec 13	Interest		5.00		875.00		875.00	
	Jan 14	Interest		5.00		880.00		880.00	
	Feb 14	Interest		5.00		885.00		885.00	
	Mar 14	Interest		5.00		890.00		890.00	
	Apr 14	Interest		5.00		895.00		895.00	
	May 14	Interest		5.00		900.00		900.00	
	Jun 14	Interest		5.00		905.00		905.00	
	Jul 14	Interest		5.00		910.00		910.00	
	Aug 14	Interest		5.00		915.00		915.00	
	Sep 14	Interest		5.00		920.00		920.00	
	Oct 14	Interest		5.00		925.00		925.00	
	Nov 14	Interest		5.00		930.00		930.00	
	Dec 14	Interest		5.00		935.00		935.00	
	Jan 15	Interest		5.00		940.00		940.00	
	Feb 15	Interest		5.00		945.00		945.00	
	Mar 15	Interest		5.00		950.00			

PROVINCIAL TABLE I.

Area and Population of Townships, States and Hill-Tracts.

NOTES 1. The areas of all townships, states and hill-tracts have been worked out afresh (see paragraph 18 of Chapter I of the Report volume).

2. The words "Towns" and "Village-tracts" in columns 3 and 4 of this table have the same meaning as in columns 3 and 4 of Imperial Table I (see Notes 4 and 5 to that table on page 1). In Provincial Table I for 1921 the word "Town" meant a town as defined under the Burma Towns Act, 1907.

3. In column 5 "occupied houses" means census houses; ordinarily the census house was the separate residence of a family (see paragraph 17 of Chapter I of the Report volume).

4. The figures in column 9 represent the population in 1921 of the districts, townships, states, etc., as they existed in 1931, and the percentage variations in column 10 have been calculated from the figures in columns 6 and 9. Similarly the percentage variations for districts and larger areas in column 11 are based on the populations in 1911 and 1921 of the districts as they existed in 1931. On the other hand the percentage variations for townships and states in column 11 have usually been calculated on the populations in 1911 and 1921 of these areas as they existed in 1921. In cases where there have been great changes in the boundary of a township or state since 1921 column 11 has been left blank. Where, however, a township or state has absorbed the whole of another township or state the percentage variation in column 11 has usually been based on the population of the new township or state as it existed in 1931.

5. The figures in this table cover the same area as those in Imperial Table I (see Note 1 on page 1). All areas censused in 1921 were censused in 1931 and the only area censused for the first time in 1931 was a part of the Chin Hills district having a population of 18,327 (males 9,212, females 9,115) which was brought under administration in 1930.

6. The figure for the area of Rangoon Municipality (24'37 square miles) includes only the land area; the figure for the Cantonment (43) includes '06 square miles of military land at Monkey Point; the figure for the Port (52'37) represents the water area, 7'69 square miles being within the municipality and 44'68 square miles outside it. Separate population figures are given in this table for the Port, but in Imperial Tables IV and V the figures for the Port are included in those for the municipality since practically all the Port population was enumerated within municipal limits.

7. The following townships, states and hill-tracts have been abolished since 1921 and included in others :—

District.	Township, state, etc.	District.	Township, state, etc.	District.	Township, state, etc.
Pegu ...	Nyaunglebin.	Katha ...	Mawlu, Tagaung, Mawlu and Katha Kachin Hill-Tracts.	Southern Shan States.	Kenglön, Mawson, Kyawkku, Loimaw, Loi Ai, Namtok.
Prome ...	Hmawza.				
Magwe ...	Sathwa.				
Myitkyina ...	Sima Kachin Hill-Tracts.	Upper Chindwin.	Kyabin, Maing-kaing, Masein.	Karenni ...	Naungpale, Nammekön.
Shwebo ...	Tamadaw.				

The Kachin Hill-Tracts in Katha district in 1921 were all transferred to Myitkyina district with the exception of Waga and Wudi. The Pakökku Hill-Tracts now form the Kanpetlet subdivision of the Chin Hills district.

8. The only new townships formed since 1921 are Nyaunglebin East, Nyaunglebin West and Waw in Pegu district, Kanbè in Myaungmya district and Ayadaw and Yinnabin in the Lower Chindwin district.

9. The following townships, states and hill-tracts which existed in 1921 have suffered a change of boundary since 1921 :—

District.	Township, state, etc.	District.	Township, state, etc.	District.	Township, state, etc.
Pegu ...	Kawa, Daik-u, Pegu, Thanatpin.	Chin Hills ...	Haka.	Lower Chindwin.	Budalin, Kani, Monywa, Pale, Salingyi.
Hanthawaddy	Kayan, Syriam, Thongwa.	Myingyan ...	Kyaukpadaung.		
Insein ...	Insein.	Myitkyina ...	Mogaung, Mogaung and Myitkyina Kachin Hill-Tracts, Sadon subdivision.	Upper Chindwin.	Homalin, Kalewa, Mingin.
Prome ...	Paukkaung, Prome, Thègön.				
Myaungmya	Labutta.	Shwebo ...	Tabayin, Taze, Ye-u.	Southern Shan States.	Taunggyi Notified Area, Yawngwe, Kehsi Mansam, Hsa Mōng Hkam, Pwela, Loi Long.
Salween ...	Papun.				
Thaton ...	Pa-an.	Katha ...	Banmauk, Indaw, Katha, Thabeit-kyin, Tigyaing, Kachin Hill-Tracts.	Karenni ...	Kantarawadi, Bawlake.
Tavoy ...	Launglon, Tavoy, Yebyu.				
Toungoo ...	Shwegyin.				
Magwe ...	Sale, Taungdwin-gyi.				

10. The name of the Hill District of Arakan has been changed to the Arakan Hill-Tracts. Its area was increased in 1930 by the addition of some previously unadministered territory but the area enumerated in 1931 was the same as in 1921.

PROVINCIAL TABLE I.—Area and Population of Townships, etc.

Township, State, etc.		Area in square miles.	Number of		Total number of occupied houses, 1931.	Population.				Percentage of variation.		Number of persons per square mile in 1931.
			Towns.	Village-Tracts.		1931.			1921.	1921 to 1931.	1911 to 1921.	
						Persons.	Males.	Females.	Persons.			
1	2	3	4	5	6	7	8	9	10	11	12	
Serial No.	PROVINCIAL TOTAL	233,492	92†	32,387†	3,140,423	14,667,146	7,490,601	7,176,545	13,212,192	+ 10.9*	+ 8.5*	63
	Divisional Burma	171,157	85	14,535	2,814,270	13,102,048	6,688,231	6,413,817	11,714,600	+ 11.7*	+ 9.1*	77
	Eastern States	62,335	7†	17,852†	326,153	1,565,098	802,370	762,728	1,497,392	+ 4.5	+ 4.1*	25
	ARAKAN DIVISION	16,001	4	1,182	217,633	1,008,535	522,609	485,926	909,246	+ 10.9	+ 8.3	63
	1. Akyab District	5,176	2	717	133,231	637,580	339,643	297,937	576,430	+ 10.6	+ 8.8	123
	1 Akyab	59	1	18	10,274	50,008	35,010	14,998	48,188	+ 3.8	- 2.7	848
	2 Buthidaung	790	...	84	17,346	91,198	47,111	44,087	78,497	+ 16.2	+ 23.3	115
	3 Kyauktaw	489	...	81	14,014	60,386	32,374	28,012	58,274	+ 3.6	+ 4.4	123
	4 Maungdaw	526	...	124	24,449	139,078	70,611	68,467	118,205	+ 17.7	+ 16.9	264
	5 Minbya	1,227	1	79	12,736	55,674	29,609	26,065	51,388	+ 8.3	+ 7.5	45
	6 Myohauung	642	...	107	15,209	67,004	35,922	31,082	61,089	+ 9.7	+ 5.3	104
	7 Pauktaw	396	...	57	11,539	48,788	25,126	23,662	45,615	+ 7.0	+ 0.6	123
	8 Ponnagyun	708	...	93	13,116	57,773	29,522	28,251	53,581	+ 7.8	+ 3.4	82
	9 Rathedaung	339	...	74	14,548	67,671	34,358	33,313	61,593	+ 9.9	+ 8.5	200
	2. Arakan Hill Tracts	1,901	...	42	5,645	21,418	11,031	10,387	20,914	+ 2.4	- 5.9	11
	10 Paletwa—											
	(a) Enumerated area	1,901	...	42	5,645	21,418	11,031	10,387	20,914	+ 2.4	- 5.9	11
	(b) Remainder	1,642	Omitted from the Census and accordingly excluded from totals.									
3. Kyaukpyu District	4,767	1	264	51,464	220,292	107,729	112,563	199,873	+ 10.2	+ 8.1	46	
11 An	2,542	...	54	9,121	39,447	20,110	19,337	35,079	+ 12.5	+ 6.8	16	
12 Cheduba	188	...	40	7,940	34,969	16,844	18,125	32,521	+ 7.5	+ 7.8	186	
13 Kyaukpyu	682	...	62	13,781	56,196	27,612	28,584	51,134	+ 9.9	+ 10.7	82	
14 Myebon	866	...	57	7,939	36,474	18,673	17,801	30,698	+ 18.8	+ 6.3	42	
15 Ramree	489	...	51	12,683	53,206	24,490	28,716	50,441	+ 5.5	+ 7.8	109	
4. Sandoway District	4,157	1	159	27,293	129,245	64,206	65,039	112,029	+ 15.4	+ 8.9	31	
16 Gwa	876	...	36	5,919	27,938	13,982	13,956	23,702	+ 17.9	+ 7.9	32	
17 Sandoway	1,351	1	72	11,167	54,881	27,530	27,351	48,116	+ 14.1	+ 11.3	41	
18 Taungup	1,930	...	51	10,207	46,426	22,694	23,732	40,211	+ 15.5	+ 6.8	24	
PEGU DIVISION	13,799	24	1,967	536,065	2,549,637	1,375,268	1,174,369	2,310,379	+ 10.4	+ 10.7	185	
5. Rangoon Town District	77	2	...	68,487	400,415	271,063	129,352	345,505	+ 15.9	+ 16.6	...	
19 Municipality§	24.37	1	...	68,268	382,126	253,565	128,561	329,620	+ 15.9	+ 17.0	15,680	
20 Cantonment§	43	1	...	219	736	475	261	310	+ 137.4	- 22.8	3,367	
21 Port§	52.37	712	571	141	1,774	- 59.9	
6. Pegu District	4,124	4	406	103,671	489,969	254,048	235,921	446,706	+ 9.7	+ 16.6	119	
22 Daik-u	490	1	42	15,075	68,041	34,904	33,137	60,119	+ 13.2	+ 17.0	139	
23 Kawa	432	...	104	15,197	79,723	41,830	37,893	57,867	+ 37.8	+ 1.0	185	
24 Nyaunglebin East	280	2	53	14,351	70,876	36,995	33,881	65,501	+ 8.2	...	253	
25 Nyaunglebin West	1,091	...	42	14,332	60,913	31,847	29,066	65,803	- 7.4	...	56	
26 Pegu	1,131	1	66	21,618	97,522	50,462	47,060	93,635	+ 4.2	+ 22.5	86	
27 Thanatpin	341	...	51	10,647	52,648	27,028	25,620	47,980	+ 9.7	+ 22.2	154	
28 Waw	359	...	48	12,451	60,246	30,982	29,264	55,801	+ 8.0	...	168	
7. Tharrawaddy District	2,815	7	448	111,323	508,319	252,548	255,771	492,429	+ 3.2	+ 13.6	181	
29 Gyobingauk	239	1	58	13,219	58,609	28,827	29,782	56,628	+ 3.5	+ 4.1	245	
30 Letpadan East	385	1	30	8,819	39,574	19,973	19,601	40,805	- 3.0	+ 5.1	103	
31 Letpadan West	270	...	50	13,665	62,038	30,730	31,308	62,800	- 1.2	+ 39.0	230	
32 Minhla East	429	1	50	10,730	45,514	22,695	22,819	42,743	+ 6.5	+ 2.8	106	
33 Minhla West	163	...	50	10,540	48,186	23,762	24,424	44,670	+ 7.9	+ 16.5	296	
34 Monyo	252	...	41	11,490	58,271	29,074	29,197	52,920	+ 10.1	+ 26.5	231	
35 Nattalin	407	1	68	16,526	75,171	36,760	38,411	68,070	+ 10.4	+ 8.4	185	
36 Tharrawaddy	398	2	51	13,646	62,797	32,018	30,779	69,567	- 9.7	+ 16.7	158	
37 Zigon	272	1	50	12,688	58,159	28,709	29,450	54,226	+ 7.3	+ 6.8	214	
8. Hanthawaddy District	1,931	2	465	83,279	408,831	218,919	189,912	364,624	+ 12.1	+ 9.6	212	
38 Kayan	259	...	65	11,774	61,331	32,575	28,756	50,530	+ 21.4	+ 13.5	237	
39 Kungyangon North	250	...	66	10,580	51,233	26,810	24,423	47,256	+ 8.4	+ 6.9	205	
40 Kungyangon South	276	...	55	9,629	47,107	24,644	22,463	40,888	+ 15.2	+ 10.7	171	
41 Kyauktan	337	...	58	11,150	57,235	30,903	26,332	51,510	+ 11.1	+ 10.3	170	
42 Syriam	142	1	30	9,886	46,086	27,310	18,776	43,184	+ 6.7	+ 24.3	325	
43 Thongwa	311	1	71	11,790	59,328	30,894	28,434	49,714	+ 19.3	+ 21.5	191	
44 Twante	356	...	120	18,470	86,511	45,783	40,728	81,542	+ 6.1	- 2.6	243	
9. Insein District	1,914	6	306	72,790	331,452	175,519	155,933	289,540	+ 14.5	+ 10.5	173	
45 Hlegu	596	...	66	13,282	63,383	32,633	30,750	58,076	+ 9.1	- 1.1	106	
46 Insein	394	6	110	28,271	130,731	73,545	57,186	107,306	+ 21.8	+ 9.0	332	
47 Taikkyi	587	...	64	18,856	75,505	38,238	37,267	69,183	+ 9.1	+ 18.8	129	
48 Tantabin	337	...	66	12,381	61,833	31,103	30,730	54,975	+ 12.5	+ 17.8	183	
10. Prome District	2,938	3	342	96,515	410,651	203,171	207,480	371,575	+ 10.5	- 1.9	140	
49 Padaung	973	...	52	13,015	56,420	28,407	28,013	50,921	+ 10.8	- 4.3	58	
50 Paukkaung	731	...	61	11,038	44,824	22,193	22,631	40,081	+ 11.8	+ 4.1	61	
51 Paungde	360	1	54	16,963	72,986	35,977	37,009	68,515	+ 6.5	+ 3.5	203	
52 Prome	301	1	57	21,095	88,279	44,669	43,610	78,451	+ 12.5	+ 1.2	293	
53 Shwedaung	274	1	62	15,069	67,015	32,804	34,211	61,116	+ 9.7	- 2.5	245	
54 Thègon	299	...	56	19,335	81,127	39,121	42,006	72,491	+ 11.9	- 5.9	271	

* Increase of population due to extension of Census area has been excluded in calculating this figure.

† Omitting East Manglun.

§ See note 6 on page 267.

PROVINCIAL TABLE I.—Area and Population of Townships, etc.—contd.

Township, State, etc.		Area in square miles.	Number of		Total number of occupied houses, 1931.	Population.				Percentage of variation.		Number of persons per square mile in 1931.
			Towns.	Village-Tracts.		1931.			1921.			
						Persons.	Males.	Females.	Persons.	1921 to 1931.	1911 to 1921.	
1	2	3	4	5	6	7	8	9	10	11	12	
Serial No.	IRRAWADDY DIVISION ...	13,460	16	2,136	488,766	2,334,774	1,199,758	1,135,016	2,030,044	+ 15.0	+ 8.6	173
	11. Bassein District ...	4,145	3	568	118,295	571,043	292,029	279,014	489,473	+ 16.7	+ 11.0	138
55	Bassein East ...	353	...	92	16,994	77,946	39,012	38,934	65,882	+ 18.3	- 32.4	221
56	Bassein West ...	556	1	48	16,308	85,937	49,344	36,593	76,752	+ 12.0	+ 160.9	155
57	Kyaunggon ...	263	...	71	14,410	68,064	33,660	34,404	59,146	+ 15.1	+ 6.0	259
58	Kyônpyaw ...	316	1	97	22,709	104,514	51,823	52,691	92,893	+ 12.5	+ 2.4	331
59	Ngaputaw ...	1,393	...	90	16,563	84,870	44,224	40,646	60,435	+ 40.4	+ 30.3	61
60	Thabaung ...	781	...	71	11,856	57,399	28,513	28,886	50,431	+ 13.8	+ 14.9	73
61	Ngathainggyaung ...	483	1	99	19,455	92,313	45,453	46,860	83,934	+ 10.0	+ 8.5	191
	12. Henzada District ...	2,782	3	463	131,054	613,280	303,750	309,530	550,920	+ 11.3	+ 3.5	220
62	Henzada ...	363	1	119	35,831	163,873	82,234	81,639	142,357	+ 15.1	+ 1.5	451
63	Ingabu ...	632	...	82	24,285	114,791	56,144	58,647	102,734	+ 11.7	+ 10.2	182
64	Kyangin ...	435	1	38	11,636	50,930	25,598	25,332	48,371	+ 5.3	- 3.9	117
65	Lemyethna ...	454	...	60	15,034	71,760	35,475	36,285	67,000	+ 7.1	+ 4.3	158
66	Myanaung ...	605	1	78	26,035	122,346	60,139	62,207	106,008	+ 15.4	- 9	202
67	Zalun ...	293	...	86	18,233	89,580	44,160	45,420	84,450	+ 6.1	+ 9.1	306
	13. Myaungmya District ...	2,815	3	514	94,003	444,784	235,655	209,129	370,551	+ 20.0	+ 10.7	158
68	Einme ...	290	...	105	17,455	77,369	39,174	38,195	73,450	+ 5.3	+ 2.3	267
69	Kanbe ...	671	...	27	9,520	42,649	23,659	18,990	21,760	+ 96.0	...	64
70	Labutta ...	413	...	20	5,507	25,223	13,774	11,449	13,747	+ 83.5	+ 42.3	61
71	Moulmeingyun ...	425	1	109	18,120	89,593	48,083	41,510	82,899	+ 8.1	+ 2.9	211
72	Myaungmya ...	596	1	118	20,319	101,636	53,627	48,009	80,676	+ 26.0	+ 19.7	171
73	Wakema ...	420	1	135	23,082	108,314	57,338	50,976	98,019	+ 10.5	+ 8.7	258
	14. Maubin District ...	1,642	3	268	75,408	371,509	188,770	182,739	330,106	+ 12.5	+ 8.2	226
74	Danubyu ...	299	1	78	19,497	92,752	45,816	46,936	87,240	+ 6.3	- 2.3	310
75	Maubin ...	512	1	85	20,519	105,171	55,408	49,763	89,502	+ 17.5	+ 11.8	205
76	Pantanaw ...	497	...	59	18,542	93,053	46,624	46,429	81,238	+ 14.5	+ 14.0	187
77	Yandoon ...	334	1	46	16,850	80,533	40,922	39,611	72,126	+ 11.7	+ 11.9	241
	15. Pyapon District ...	2,076	4	323	70,006	334,158	179,554	154,604	288,994	+ 15.6	+ 12.8	161
78	Bogale ...	1,088	1	80	20,645	97,589	53,420	44,169	84,896	+ 15.0	+ 44.1	90
79	Dedaye ...	369	1	91	16,672	81,215	42,898	38,317	73,946	+ 9.8	+ 3.5	220
80	Kyaiklat ...	289	1	96	18,398	89,649	46,826	42,823	78,241	+ 14.6	+ 3.4	310
81	Pyapôn ...	330	1	56	14,291	65,705	36,410	29,295	51,911	+ 26.6	+ 3.5	199
	TENASSERIM DIVISION ...	37,614	9	1,631	373,745	1,872,668	971,431	901,237	1,612,437	+ 16.1	+ 13.8	50
	16. Salween District ...	2,582	...	93	11,569	53,186	27,990	25,196	49,028	+ 8.5	+ 8.0	21
82	Papun ...	2,582	...	93	11,569	53,186	27,990	25,196	49,028	+ 8.5	+ 8.0	21
	17. Thaton District ...	4,870	2	371	104,599	532,628	274,942	257,686	472,451	+ 12.7	+ 16.2	109
83	Bilin ...	727	...	58	14,450	70,036	35,498	34,538	68,622	+ 2.1	+ 13.9	96
84	Hlaingbwè ...	1,671	...	75	16,875	94,600	48,586	46,014	75,145	+ 25.9	+ 23.7	57
85	Kyaikto ...	362	1	37	10,561	49,636	26,850	22,786	48,649	+ 2.0	+ 19.3	137
86	Pa-an ...	1,136	...	95	27,325	140,068	70,837	69,231	121,692	+ 15.1	+ 17.4	123
87	Paung ...	436	...	54	15,834	84,952	44,823	40,129	73,492	+ 15.6	+ 15.6	195
88	Thatôn ...	538	1	52	19,554	93,336	48,348	44,988	84,851	+ 10.0	+ 9.7	173
	18. Amherst District ...	7,410	2	332	91,814	516,233	270,677	245,556	417,910	+ 23.5	+ 13.6	70
89	Chaungzôn ...	220	...	45	11,184	62,210	31,657	30,553	53,898	+ 15.4	+ 9.4	283
90	Kawkareik ...	1,951	1	68	14,177	77,005	39,583	37,422	61,878	+ 24.4	+ 13.7	39
91	Kyaikkami ...	308	...	22	6,912	38,325	19,775	18,550	29,821	+ 28.5	+ 29.1	124
92	Kyaikmaraw ...	461	...	46	10,952	66,354	34,025	32,329	51,542	+ 28.7	+ 13.5	144
93	Kya-in ...	3,027	...	65	10,963	61,333	32,083	29,250	42,509	+ 44.3	+ 21.8	20
94	Moulmein ...	57	1	13	15,137	81,627	46,663	34,964	75,795	+ 7.7	+ 15.9	1,432
95	Mudôn ...	308	...	47	12,285	72,844	37,293	35,551	60,154	+ 21.1	+ 6	237
96	Yelamaing ...	1,078	...	26	10,204	56,535	29,598	26,937	42,313	+ 33.6	+ 18.9	52
	19. Tavoy District ...	5,390	1	169	35,005	179,964	92,637	87,327	156,786	+ 14.8	+ 15.9	33
97	Launglôn ...	338	...	45	10,142	54,289	27,316	26,973	46,813	+ 16.0	+ 14.8	161
98	Tavoy ...	2,658	1	40	10,781	53,639	28,037	25,602	48,561	+ 10.5	+ 19.6	20
99	Thayetchaung ...	812	...	49	9,196	47,146	23,718	23,428	41,593	+ 13.4	+ 9.9	58
100	Yebyu ...	1,582	...	35	4,886	24,890	13,566	11,324	19,819	+ 25.6	+ 23.5	16
	20. Mergui District ...	10,906	1	138	31,900	161,987	85,263	76,724	1135,465	+ 19.6	+ 21.6	15
101	Bôkpyin ...	2,371	...	23	2,529	12,083	6,333	5,750	10,716	+ 12.8	+ 25.0	5
102	Maliwun ...	952	...	16	2,047	9,885	5,388	4,497	8,441	+ 17.1	+ 2.8	10
103	Mergui ...	2,053	1	42	14,424	74,935	39,866	35,069	63,924	+ 17.2	+ 19.6	37
104	Palaw ...	1,151	...	30	7,991	41,917	21,363	20,554	33,384	+ 25.6	+ 16.8	36
105	Tenasserim ...	4,379	...	26	4,625	21,859	11,685	10,174	16,510	+ 32.4	+ 31.2	5
106	Salons living in boats	1	284	1,308	628	680	1,825
	21. Toungoo District ...	6,456	3	528	98,858	428,670	219,922	208,748	380,797	+ 12.6	+ 8.8	66
107	Kyaukkyl ...	786	...	53	10,817	46,999	24,169	22,830	38,647	+ 21.6	+ 10.9	60
108	Leiktho ...	759	...	114	3,920	16,868	8,403	8,465	16,922	- 3	+ 5.0	22
109	Oktwin ...	901	...	53	14,241	60,574	30,244	30,330	52,175	+ 16.1	+ 4.9	67
110	Pyu ...	897	1	65	17,300	80,060	40,974	39,086	76,795	+ 4.3	+ 9.2	89
111	Shwegyin ...	953	1	69	9,203	42,738	22,930	19,808	38,659	+ 10.6	+ 17.0	45
112	Tantabin ...	810	...	73	12,464	54,232	27,408	26,824	46,971	+ 15.5	+ 13.0	67
113	Toungoo ...	354	1	47	15,804	67,271	35,281	31,990	58,687	+ 14.6	+ 7.4	190
114	Yedashe ...	996	...	54	15,109	59,928	30,513	29,415	51,941	+ 15.4	+ 4.2	60

† Includes 665 persons belonging to Settlement and Survey Parties; the townships in which they were enumerated are not known.

PROVINCIAL TABLE I.—Area and Population of Townships, etc.—contd.

PROVINCIAL TABLE 1.—Area and Population.												
Serial No.	Township, State, etc.	Area in square miles.	Number of		Total number of occupied houses, 1931.	Population.				Percentage of variation.		Number of persons per square mile in 1931.
			Towns.	Village-Tracts.		1931.			1921.	1921 to 1931.	1911 to 1921.	
						Persons.	Males.	Females.	Persons.			
1		2	3	4	5	6	7	8	9	10	11	12
	MAGWE DIVISION	27,693	11	2,816	377,839	1,722,044	847,600	874,444	1,560,283	+ 9.2*	+ 9.1	62
	22. Thayetmyo District	4,642	2	499	63,978	274,177	135,565	138,612	255,406	+ 7.3	+ 2.9	59
115	Allanmyo	1,052	1	120	16,855	73,399	35,799	37,600	66,319	+ 10.7	+ 4.6	70
116	Kama	445		82	9,505	39,131	19,261	19,870	37,326	+ 4.8	+ 9.5	88
117	Mindon	990		95	9,811	39,634	19,714	19,920	36,082	+ 9.8	+ 1.4	40
118	Minhla	896		62	8,492	37,219	18,614	18,605	33,765	+ 10.2	+ 11.6	42
119	Siabaungwe	798		74	8,177	38,911	18,945	19,966	35,738	+ 8.9	+ 8.3	49
120	Thayetmyo	461	1	66	11,138	45,883	23,232	22,651	46,176	- 6	+ 3.1	100
	23. Minbu District	3,594	4	346	65,355	277,876	136,662	141,214	274,302	+ 1.3	+ 4.5	77
121	Ngape	504		40	4,148	16,702	8,319	8,383	16,827	- 7	+ 5	33
122	Pwinbyu	466		57	17,584	73,359	36,109	37,250	74,106	+ 1.0	+ 21.0	157
123	Sagu	640	2	70	14,755	64,084	32,126	31,958	64,552	- 7	+ 2.8	100
124	Salin	891	2	112	23,161	99,511	48,149	51,362	95,497	+ 4.2	- 3.2	112
125	Sidoktaya	1,093		67	5,707	24,220	11,959	12,261	23,320	+ 3.9	+ 1.6	22
	24. Magwe District	3,724	4	424	105,531	499,573	250,783	248,790	425,926	+ 17.3	+ 17.0	134
126	Magwe	648	1	71	19,494	93,594	46,540	47,054	87,675	+ 6.8	+ 22.5	144
127	Myothit	648		70	13,590	66,990	32,351	34,639	57,197	+ 17.1	+ 7.0	103
128	Natmauk	891		83	18,442	95,009	45,634	49,375	85,476	+ 11.2	+ 16.7	107
129	Sale	379	1	69	17,792	79,919	41,423	38,496	62,806	+ 27.2	+ 39.1	211
130	Taungdwingyi	769	1	94	17,406	81,228	39,736	41,492	65,228	+ 24.5	- 4.6	106
131	Yenangyaung	389	1	37	18,807	82,833	45,099	37,734	67,544	+ 22.6	+ 30.2	213
	25. Pakokku District	5,356	1	618	106,675	499,181	241,137	258,044	465,771	+ 7.2	+ 13.7	93
132	Gangaw	1,105		98	8,629	43,931	21,796	22,135	38,306	+ 14.7	+ 24.6	40
133	Myaing	788		97	22,192	101,747	47,919	53,828	93,482	+ 8.8	+ 18.4	129
134	Pakokku	485	1	59	23,211	110,106	53,968	56,138	98,352	+ 12.0	+ 13.8	227
135	Pauk	910		80	12,323	59,226	29,198	30,028	54,499	+ 8.7	+ 8.7	65
136	Saw	671		81	5,970	29,064	14,817	14,247	25,591	+ 13.6	+ 13.9	43
137	Seikpyu	645		50	7,974	36,771	18,012	18,759	34,436	+ 6.8	+ 12.2	57
138	Tilin	368		55	3,116	16,730	8,278	8,452	15,525	+ 7.8	+ 6.0	45
139	Yezagyo	384		98	23,260	101,606	47,149	54,457	105,580	- 3.8	+ 10.3	265
	26. Chin Hills District	10,377		929	36,300	171,237	83,453	87,784	138,878	+ 10.1*	- 4.8	17
140	Falam	1,072		182	9,843	42,226	19,841	22,385	40,883	+ 3.3	- 5.4	39
141	Haka	5,170		251	13,434	59,492	29,439	30,053	33,629	+ 22.4*	- 24.3	12
142	Kanpetlet	1,871		329	6,241	27,557	13,580	13,977	28,799	- 4.3	+ 9.7	15
143	Tiddim	2,264		167	6,782	41,962	20,593	21,369	35,567	+ 18.0	+ 11.4	19
	MANDALAY DIVISION	12,504	13	1,637	396,802	1,696,332	836,894	859,438	1,551,718	+ 9.3	+ 5.8	136
	27. Mandalay District	2,115	6	300	94,601	371,636	191,741	179,895	356,621	+ 4.2	+ 4.7	176
144	Mandalay City	25	2		35,778	147,932	77,667	70,265	148,917	- 7	+ 7.7	5,917
145	Amarapura	91		46	13,570	52,797	26,257	26,540	47,928	+ 10.2	+ 8.9	580
146	Madaya	324		80	13,714	51,004	25,225	25,779	51,038	- 1	- 6.4	157
147	Maymyo	757	2	49	9,939	41,601	24,564	17,037	34,257	+ 21.4	+ 21.6	55
148	Patheingyi	233		63	8,795	35,100	16,997	18,103	32,324	+ 8.6	- 7.2	151
149	Singu	685		62	12,805	43,202	21,031	22,171	42,157	+ 2.5	+ 3.1	63
	28. Kyaukse District	1,245	1	248	38,219	151,320	74,880	76,440	142,677	+ 6.1	+ 8	122
150	Kyaukse	268	1	91	14,484	56,344	27,879	28,465	53,409	+ 5.5	+ 2.0	210
151	Myittha	344		96	13,835	54,725	27,310	27,415	50,931	+ 7.4	+ 3.0	159
152	Singaing	633		61	9,900	40,251	19,691	20,560	38,337	+ 5.0	- 3.7	64
	29. Meiktila District	2,238	1	296	68,282	309,999	147,171	162,828	289,897	+ 6.9	+ 3.3	139
153	Mahlaing	431		54	16,376	75,820	35,358	40,462	74,089	+ 2.3	+ 9.3	176
154	Meiktila	479	1	68	20,604	96,121	45,412	50,709	90,149	+ 6.6	+ 8.3	201
155	Thazi	768		92	15,092	66,345	32,485	33,860	61,030	+ 8.7	+ 8	86
156	Wundwin	560		82	16,210	71,713	33,916	37,797	64,629	+ 11.0	- 6.5	128
	30. Myingyan District	2,710	2	448	103,499	472,557	228,784	243,773	439,334	+ 7.6	+ 10.8	174
157	Kyaukpadaung	766		138	22,400	103,150	49,352	53,798	97,887	+ 5.4	+ 12.4	135
158	Myingyan	372	1	71	24,192	107,048	52,929	54,119	102,765	+ 4.2	+ 10.6	288
159	Natogyi	490		72	17,666	78,515	37,236	41,279	73,803	+ 6.4	+ 1.3	160
160	Pagan	573	1	85	19,578	91,808	45,112	46,696	79,837	+ 15.0	+ 13.3	160
161	Taungtha	509		82	19,663	92,036	44,155	47,881	85,042	+ 8.2	+ 15.6	181
	31. Yamethin District	4,196	3	345	92,201	390,820	194,318	196,502	323,189	+ 20.9	+ 5.5	93
162	Lèwe	823		64	17,396	73,315	37,235	36,080	61,173	+ 19.8	+ 23.2	89
163	Pyawbwe	253	1	46	12,501	54,669	26,524	28,145	43,464	+ 25.8	- 7.4	216
164	Pyinmana	1,511	1	95	26,444	111,003	56,642	54,361	91,396	+ 21.5	+ 13.7	73
165	Yamethin	1,046	1	81	22,557	90,480	44,583	45,897	75,809	+ 19.4	- 5.4	87
166	Yanaung	563		59	13,303	61,353	29,334	32,019	51,347	+ 19.5	+ 4.2	109

* Increase of population due to extension of the census area has been excluded in calculating this figure.

PROVINCIAL TABLE I.—Area and Population of Townships, etc.—contd.

Serial No.	Township, State, etc.	Area in square miles.	Number of		Total number of occupied houses, 1931.	Population.				Percentage of variation.		Number of persons per square mile in 1931.
			Towns.	Village-Tracts.		1931.			1921.			
						Persons.	Males.	Females.	Persons.	1921 to 1931.	1911 to 1921.	
	1	2	3	4	5	6	7	8	9	10	11	12
	SAGAING DIVISION ...	50,086	8	3,166	423,420	1,918,058	934,671	983,387	1,740,693	+ 10.2	+ 6.9*	38
	32. Bhamo District ...	4,146	1	600	26,976	121,193	59,984	61,209	112,960	+ 7.3	+ 4.8	29
167	Bhamo ...	608	1	117	9,942	42,687	22,074	20,613	37,222	+ 14.7	+ 1.8	70
168	Shwegu ...	577	...	91	5,051	23,844	12,373	11,471	22,002	+ 8.4	+ 4.0	41
169	Shwegu Kachin Hill Tracts ...	1,126	...	74	1,138	5,666	2,793	2,873	5,608	+ 1.0	- 7.6	5
170	Sinlum Kachin Hill Tracts ...	1,835	...	318	10,845	48,996	22,744	26,252	48,128	+ 1.8	+ 9.3	27
	33. Myitkyina District ...	12,172	1	470	36,613	171,524	90,916	80,608	147,807	+ 16.0	+ 17.7*	14
171	Myitkyina ...	1,087	1	62	6,817	28,310	15,955	12,355	21,536	+ 31.5	+ 21.1	26
172	Myitkyina Kachin Hill Tracts ...	1,918	...	48	1,902	9,305	4,500	4,805	9,018	+ 3.2	- 10.4	5
173	Mogaung ...	449	...	65	11,306	51,757	27,959	23,798	36,118	+ 43.3	+ 82.7	115
174	Mogaung Kachin Hill Tracts...	2,578	...	57	3,295	15,690	8,068	7,622	12,681	+ 23.7	+ 10.0	6
175	Kamaing ...	360	...	23	1,998	10,114	5,497	4,617	8,837	+ 14.5	+ 2.4	28
176	Kamaing Kachin Hill Tracts...	2,521	...	16	2,774	12,152	7,640	4,512	11,868	+ 2.4	+ 24.6	5
177	Htawgaw Subdivision ...	1,570	...	75	3,265	17,926	8,868	9,058	17,305	+ 3.6	...	11
178	Sadon Subdivision ...	1,393	...	115	4,350	20,921	9,826	11,095	22,771	- 8.1	- 3.5	15
179	Putao Subdivision— (i) Hkamti Long Shan States ...	296	...	9	906	5,349	2,603	2,746	7,673	- 30.3	...	18
180	(ii) Remainder ...	8,676	Omitted from the census and accordingly excluded from totals.									
181	Sumpra Bum Subdivision ...	1,810										
	34. Shwebo District ...	5,749	2	547	104,129	446,790	214,170	232,620	380,016	+ 17.6	+ 9.8	78
182	Kanbalu ...	1,618	...	106	15,525	66,695	32,867	33,828	54,560	+ 22.2	+ 5.1	41
183	Kin-u ...	397	...	65	12,298	52,474	24,994	27,480	45,090	+ 16.4	+ 6.3	132
184	Kyunhla ...	989	...	33	3,627	17,984	9,269	8,715	14,946	+ 20.3	+ 8.8	18
185	Shwebo ...	417	1	74	17,736	75,827	37,327	38,500	63,104	+ 20.2	+ 4.7	182
186	Tabayin ...	511	...	68	11,946	52,638	24,705	27,933	43,594	+ 20.7	+ 19.6	103
187	Taze ...	743	...	59	13,717	59,103	27,309	31,794	52,091	+ 13.5	+ 7.7	80
188	Wetlet ...	518	...	79	17,776	72,806	34,894	37,912	63,636	+ 14.4	+ 16.4	141
189	Ye-u ...	556	1	63	11,504	49,263	22,805	26,458	42,995	+ 14.6	+ 10.6	89
	35. Sagaing District ...	1,878	2	285	75,617	335,965	159,881	176,084	326,908	+ 2.8	+ 4.7	179
190	Chaung-u ...	191	...	22	7,181	32,428	14,902	17,526	32,485	- .2	- 3.1	170
191	Myaung ...	179	...	38	9,799	44,673	21,086	23,587	45,994	- 2.9	+ 13.6	250
192	Myinmu ...	300	1	35	9,653	42,396	19,994	22,402	40,633	+ 4.3	- 1.6	141
193	Ngazun ...	358	...	45	13,919	61,276	29,313	31,963	59,970	+ 2.2	+ 9.8	171
194	Sagaing ...	489	1	80	21,484	95,860	46,193	49,667	88,836	+ 7.9	+ 1.1	196
195	Tada-u ...	361	...	65	13,581	59,332	28,393	30,939	58,990	+ .6	+ 8.6	164
	36. Katha District ...	7,593	...	461	52,110	254,170	126,863	127,307	231,973	+ 9.6	+ 0.9	33
196	Banmauk ...	1,311	...	63	6,213	34,320	16,105	18,215	30,958	+ 10.9	- 3.1	26
197	Indaw† ...	679	...	56	5,476	26,913	13,547	13,366	24,418	+ 10.2	+ 5.8	40
198	Katha†† ...	814	...	40	6,411	30,179	15,693	14,486	26,318	+ 14.7	+ 8.7	37
199	Kawlin ...	731	...	62	8,672	38,091	18,862	19,229	35,070	+ 8.6	+ 5.8	52
200	Mogok ...	454	...	52	5,392	26,328	13,955	12,373	25,436	+ 3.5	- 3.6	58
201	Pinlebu ...	1,274	...	70	6,579	35,975	17,337	18,638	31,466	+ 14.3	- 3.5	28
202	Thabeitkyin ...	995	...	24	2,658	12,033	6,272	5,761	12,621	- 4.7	- 3.9	12
203	Tigyaing ...	676	...	41	5,459	25,850	12,858	12,992	22,416	+ 15.3	- 2.2	38
204	Wuntho ...	528	...	51	5,067	23,622	11,812	11,810	22,390	+ 5.5	- 5.4	45
205	Kachin Hill Tracts ...	131	...	2	183	859	422	437	880	- 2.4	+ 70.9	7
	37. Lower Chindwin District.	3,681	1	350	85,267	383,434	178,543	204,891	354,148	+ 8.3	+ 8.5	104
206	Ayadaw ...	473	...	40	11,984	56,855	26,724	30,131	51,218	+ 11.0	...	120
207	Budalin ...	415	...	55	12,578	57,495	25,618	31,877	51,720	+ 11.2	+ 2.2	139
208	Kani ...	1,291	...	49	9,044	42,664	20,247	22,417	37,677	+ 13.2	+ 11.6	33
209	Monywa ...	263	1	56	20,774	89,534	42,119	47,415	85,166	+ 5.1	+ 13.3	340
210	Palé ...	613	...	64	10,441	45,310	21,294	24,016	42,535	+ 6.5	+ 6.1	74
211	Salinyi ...	263	...	41	10,636	48,276	22,472	25,804	46,384	+ 4.1	+ 7.9	184
212	Yinmabin ...	363	...	45	9,810	43,300	20,069	23,231	39,448	+ 9.8	...	119
	38. Upper Chindwin District.	14,867	1	453	42,708	204,982	104,314	100,668	186,881	+ 9.7	+ 5.1*	14
213	Homalin ...	5,673	...	88	8,407	46,284	23,072	23,212	42,541	+ 8.8	+ 0.7	8
214	Kalemyo ...	1,196	...	41	5,571	25,021	12,926	12,095	19,085	+ 31.1	+ 26.7	21
215	Kalewa ...	1,016	...	42	4,132	18,261	9,385	8,876	17,851	+ 2.3	- 0.4	18
216	Mawlaik ...	1,200	1	32	4,198	18,510	10,107	8,403	16,641	+ 11.2	+ 9.3	15
217	Mingin ...	1,474	...	90	8,686	37,874	18,961	18,913	35,539	+ 6.6	+ 5.9	26
218	Paungbyin ...	1,588	...	54	6,631	34,721	17,541	17,180	31,865	+ 9.0	+ 4.7	22
219	Tamu ...	325	...	14	1,540	6,934	3,728	3,206	6,393	+ 8.5	+ 8.0	21
220	Somra Tract ...	847	...	42	1,822	7,981	3,887	4,094	7,636	+ 4.5	...	9
221	Kanti State ...	981	...	21	367	2,157	1,260	897	2,287	- 5.7	- 10.7	2
222	Thaungdut State...	567	...	29	1,354	7,239	3,447	3,792	7,043	+ 2.8	- 5.3	13

* Increase of population due to extension of the census area has been excluded in calculating this figure.

† Excludes 47 square miles in the Kachin Hill Tracts.

†† Excludes 84 square miles in the Kachin Hill Tracts.

PROVINCIAL TABLE I.—Area and Population of States, etc.—concl'd.

States, etc.		Area in square miles.	Number of		Total number of occupied houses, 1931.	Population.			Percentage of variation.		Number of persons per square mile in 1931.	
			Towns.	Village-Tracts.		1931.			1921.	1921 to 1931.		
						Persons.	Males.	Females.	Persons.	1921 to 1931.		1911 to 1921.
1	2	3	4	5	6	7	8	9	10	11	12	
Serial No.	EASTERN STATES ...	62,335	7+	17,852†	326,153	1,565,098	802,370	762,728	1,497,392	+ 4.5	+ 4.1*	25
	39. NORTHERN SHAN STATES.	21,400	128,255	636,107	331,136	304,971	585,924	+ 8.6	+ 9.2*	30
	NORTHERN SHAN STATES (OMITTING EAST MANG-LUN).	18,918	3	6,234	124,873	616,458	321,211	295,247	559,223	+ 10.2	+ 9.2*	33
	Lashio Notified Area ...	5	1	...	1,110	4,638	2,782	1,856	3,448	+ 34.5	- 15.0	928
	Hsipaw State ...	4,591	1	1,486	31,297	148,731	77,801	70,930	131,450	+ 13.1	+ 7.6	32
	Möng Mit State ...	3,733	...	507	13,078	59,865	30,356	29,509	56,498	+ 6.0	+ 6.2	16
	Möng Mit (State proper) ...	2,848	...	199	7,643	32,481	17,349	15,132	30,022	+ 8.2	+ 4.4	11
	Kodaung Hill Tracts ...	885	...	308	5,435	27,384	13,007	14,377	26,476	+ 3.4	+ 8.3	31
	Tawngpeng State ...	938	1	280	14,019	58,398	36,504	21,894	41,898	+ 39.4	+ 31.0	62
	South Hsenwi ...	2,351	...	906	14,617	82,672	42,467	40,205	84,141	- 1.7	- 1.1	35
227	East Manglün† ...	2,482	3,382	19,649	9,925	9,724	26,701	- 26.4	...	8
228	West Manglün ...	878	...	241	3,181	18,655	9,356	9,299	20,597	- 9.4	+ 11.0	21
229	North Hsenwi ...	6,422	...	2,814	47,571	243,499	121,945	121,554	221,191	+ 10.1	+ 12.2	38
230	Shan Tracts ...	6,422	...	1,537	30,125	155,606	78,969	76,637	138,925	+ 12.0	+ 14.2	38
	Kachin Tracts	1,277	17,446	87,893	42,976	44,917	82,266	+ 6.8	+ 9.1	
	40. SOUTHERN SHAN STATES	36,416	4	10,932	183,418	870,230	441,984	428,246	847,618	+ 2.7	+ 1.3	24
231	Taunggyi Notified area ...	4	1	...	1,904	8,652	4,671	3,981	6,016	+ 43.8	+ 16.1	2,163
	Civil Population	1,711	7,749	4,090	3,659	5,210
	Military Police	193	903	581	322	806
232	Loilem Civil Station ...	3	...	1	348	1,340	730	610	998	+ 34.3	+ 32.9	447
	Civil Population	327	1,215	654	561	876
	Military Police	21	125	76	49	122
233	Kalaw Notified Area ...	9	1	...	985	3,621	2,025	1,596	2,997	+ 20.8	...	402
234	Yawnghwe State ...	1,389	1	1,122	28,702	126,513	63,519	62,994	114,238	+ 10.7	- 0.8	91
235	Kengtung State ...	12,405	1	2,862	46,615	225,894	115,568	110,326	208,761	+ 8.2	+ 4.2	18
	North-Eastern Subdivision.	5,843	...	2,318	30,538	154,736	78,379	76,357	151,348	+ 2.2	- 0.8	26
236	Laihkā ...	1,559	...	651	6,764	36,319	18,401	17,918	32,827	+ 10.6	+ 8.7	23
237	Möng Kung ...	1,599	...	443	7,403	37,208	19,005	18,203	34,714	+ 7.2	- 1.4	23
238	Kehsi Mansam ...	557	...	372	4,723	21,809	10,873	10,936	22,537	- 3.2	- 4.8	39
239	Möng Hsu ...	473	...	246	3,306	16,410	8,318	8,092	18,898	- 13.2	- 9.6	35
240	Möng Nawng ...	1,655	...	606	8,342	42,990	21,782	21,208	42,372	+ 1.5	...	26
	Central Subdivision	4,521	...	1,324	24,058	109,564	56,149	53,415	111,261	- 1.5	- 2.5	24
241	Samka ...	318	...	211	3,158	12,907	6,521	6,386	14,135	- 8.7	- 10.2	41
242	Hsahtung ...	457	...	161	2,354	11,965	6,102	5,863	10,164	+ 17.7	- 11.3	26
243	Namhkok ...	108	...	67	1,335	6,153	3,159	2,994	7,160	- 14.1	+ 3.5	57
244	Nawn Wawn ...	28	...	52	668	2,673	1,392	1,281	4,039	- 33.8	- 2.5	95
245	Möng Pai ...	736	...	148	4,494	21,637	10,889	10,748	20,994	+ 3.1	+ 3.5	29
246	Wanyin ...	214	...	149	2,497	10,238	5,159	5,079	11,544	- 11.3	+ 2.6	48
247	Sakoi ...	81	...	40	567	2,272	1,169	1,103	1,996	+ 13.8	- 7.7	28
248	Hopong ...	214	...	121	2,679	11,617	6,009	5,608	11,871	- 2.1	- 9.7	54
249	Lawksawk ...	2,365	...	375	6,306	30,102	15,749	14,353	29,358	+ 2.5	+ 1.3	13
	South-Eastern Subdivision.	9,301	...	2,122	26,420	129,658	65,520	64,138	135,331	- 4.2	+ 6.4	14
250	Möng Nai ...	3,152	...	1,030	10,718	55,791	28,385	27,406	55,647	+ .3	+ 3.5	18
	Kenghkam ...	196	...	108	1,112	5,982	2,962	3,020	5,833	+ 2.6	- 1.7	31
	Kengtaung	239	2,299	12,912	6,537	6,375	12,681	+ 1.8	+ 3.7	17
	Remainder ...	2,956	...	683	7,307	36,897	18,886	18,011	37,133	- .6	+ 4.2	
251	Mawknai ...	2,500	...	478	7,153	32,338	16,087	16,251	35,326	- 8.5	+ 10.8	13
252	Möng Pan ...	2,980	...	268	4,461	20,712	10,537	10,175	21,728	- 4.7	+ 17.1	7
253	Möng Pawn ...	366	...	226	2,727	14,359	7,179	7,180	15,903	- 9.7	+ 5.0	39
254	Möng Sit ...	303	...	120	1,361	6,458	3,332	3,126	6,727	- 4.0	- 14.2	21
	Western Subdivision	2,941	...	1,183	23,848	110,252	55,423	54,829	116,668	- 5.5	- 3.8	57
255	Hsa Möng Hkam ...	441	...	287	5,043	21,760	11,291	10,469	22,156	- 1.8	+ 3.3	49
256	Kyon ...	24	...	24	641	2,571	1,319	1,252	2,523	+ 1.9	- 2.1	107
257	Pwela ...	186	...	96	3,000	14,052	6,904	7,148	14,138	- .6	+ 5.0	76
258	Pangtara ...	85	...	91	2,791	13,139	6,409	6,730	15,580	- 15.7	- 7.2	155
259	Ye-ngan ...	356	...	60	1,746	8,672	4,421	4,251	9,152	- 5.2	- 9.4	24
260	Maw ...	747	...	49	1,440	6,775	3,443	3,332	7,406	- 8.5	- 10.4	9
261	Mawnang ...	38	...	45	951	3,331	1,653	1,678	4,275	- 22.1	- 7.9	88
262	Pinmi ...	30	...	37	658	2,789	1,437	1,352	3,001	- 7.1	- 15.0	93
263	Loi Long ...	1,034	...	494	7,578	37,163	18,546	18,617	38,437	- 3.3	- 4.9	36
	41. Karenni	4,519	...	686	14,480	58,761	29,250	29,511	63,850	- 8.0	+ 0.3	13
264	Kantarawadi ...	3,161	...	422	7,710	30,677	15,185	15,492	37,060	- 17.2	- 6.5	10
265	Bawlaké ...	568	...	133	3,177	13,802	7,669	6,133	12,686	+ 8.8	+ 13.2	24
266	Kyebogyi ...	790	...	131	3,593	14,282	6,396	7,886	14,104	+ 1.3	+ 10.3	18

†† Population estimated; figure for villages not available.

† Omitting East Manglün

* Increase of population due to extension of the census area has been excluded in calculating this figure.

PROVINCIAL TABLE II.

Population of Townships, States and Hill-Tracts classified by Race.

NOTES 1. The population of the estimated area of East Manglün in the Northern Shan States amounting to 19,649 (males 9,925, females 9,724) has been omitted from this table because statistics for race are not available. The totals in this table for the whole province, the Eastern States and the Northern Shan States are therefore different from those in Provincial Table I.

2. "Other Indigenous Races" (columns 6 and 7) includes all races in groups A to O, except Burmese; "Others" (columns 14 and 15) includes Indians other than Hindus and Muslims, Indo-Burman races (group S), Europeans and Anglo-Indians (group Y) and Other Races (group Z). The classification system for races is given in Part I of Imperial Table XVII and figures for districts are given in Parts II, IIIA and IIIB of that table.

PROVINCIAL TABLE II.—Population of Townships, etc., Classified by Race.

District, Township, State, etc.		Total.		Burmese.		Other Indigenous Races.		Chinese.		Indian Hindu.		Indian Muslim.		Others.	
		Males.	Females.	Males.	Females.	Males.	Females.	Males.	Females.	Males.	Females.	Males.	Females.	Males.	Females.
1		2	3	4	5	6	7	8	9	10	11	12	13	14	15
Serial No.	Provincial Total *	7,480,676	7,166,821	4,202,079	4,393,952	2,307,725	2,316,266	127,049	66,545	425,389	140,220	271,514	125,080	146,920	124,758
	Divisional Burma ...	6,688,231	6,413,817	4,187,329	4,381,870	1,597,624	1,609,394	88,279	40,612	403,847	134,803	267,326	124,232	143,826	122,906
	Eastern States *	792,445	753,004	14,750	12,082	710,101	706,872	38,770	25,933	21,542	5,417	4,188	848	3,094	1,852
	Arakan Division	522,609	485,926	36,719	37,339	326,746	330,628	723	255	16,479	1,828	111,130	86,430	30,812	29,446
	1. Akyab District ...	339,643	297,937	824	790	188,929	185,301	499	190	15,019	1,630	107,797	84,850	26,575	25,176
	1 Akyab ...	35,010	14,998	96	68	9,523	9,400	363	166	10,437	733	12,082	2,607	2,509	2,024
	2 Buthidaung ...	47,111	44,087	15	7	19,642	19,174	13	2	678	179	26,620	24,632	143	93
	3 Kyauktaw ...	32,374	28,012	168	188	19,512	18,677	38	8	609	99	5,658	3,489	6,389	5,551
	4 Maungdaw ...	70,611	68,467	22	23	13,517	13,844	4	...	1,104	547	40,431	38,841	15,533	15,212
	5 Minbya ...	29,609	26,065	145	160	24,222	22,821	36	7	564	5	4,450	2,905	192	167
	6 Myohlaung ...	35,922	31,082	237	229	27,911	26,356	18	1	691	44	5,650	3,195	1,415	1,257
	7 Pauktaw ...	25,126	23,662	21,276	21,146	11	...	147	5	3,506	2,309	186	202
	8 Ponnagyun ...	29,522	28,251	21	20	27,531	27,530	2	2	406	6	1,530	648	32	45
	9 Rathedaung ...	34,358	33,313	120	95	25,795	26,353	14	4	383	12	7,870	6,224	176	625
	2. Arakan Hill Tracts	11,031	10,387	4	...	10,642	10,269	143	58	88	20	154	40
	10 Paletwa ...	11,031	10,387	4	...	10,642	10,269	143	58	88	20	154	40
	3. Kyaukpadaung District	107,729	112,563	494	261	102,661	109,257	101	39	713	50	2,165	1,389	1,595	1,567
	11 An ...	20,110	19,337	93	73	19,898	19,258	1	...	47	5	68	...	3	1
12 Cheduba ...	16,844	18,125	108	23	16,705	18,086	2	3	7	1	10	...	12	12	
13 Kyaukpadaung ...	27,612	28,584	98	91	26,507	28,163	58	19	377	36	314	12	258	263	
14 Myebon ...	18,673	17,801	63	34	16,189	16,144	20	16	248	8	1,702	1,339	451	260	
15 Ramree ...	24,490	28,716	132	40	23,362	27,606	20	1	34	...	71	38	871	1,031	
4. Sandoway District	64,206	65,039	35,397	36,288	24,514	25,801	123	26	604	90	1,080	171	2,488	2,663	
16 Gwa ...	13,982	13,956	12,648	12,863	1,038	977	22	1	41	2	143	10	90	103	
17 Sandoway ...	27,530	27,351	18,668	19,270	5,039	5,315	76	23	507	83	883	147	2,357	2,513	
18 Taungup ...	22,694	23,732	4,081	4,155	18,437	19,509	25	2	56	5	54	14	41	47	
Pegu Division ...		1,375,268	1,174,369	914,287	938,282	98,905	101,070	35,795	18,206	210,521	71,285	77,129	17,023	38,631	28,503
5. Rangoon Town District	271,063	129,352	61,063	60,935	2,921	2,663	19,919	10,707	112,457	28,001	49,825	7,710	24,878	19,336	
19 Municipality ...	253,565	128,561	60,021	60,797	2,884	2,652	19,740	10,695	103,023	27,608	44,641	7,646	23,256	19,163	
20 Cantonment { Civil	475	261	37	36	5	4	231	86	94	30	108	105	
21 Port { Military	571	141	1	4	1	2	200	83	127	11	242	41	
22 Waw ...	16,452	389	1,004	98	31	...	179	12	9,003	224	4,963	23	1,272	27	
6. Pegu District ...	254,048	235,921	181,762	184,806	31,494	31,399	5,031	2,521	27,278	13,775	7,102	2,223	1,381	1,197	
23 Daik-u ...	34,904	33,137	27,005	27,747	3,706	3,670	718	373	2,357	847	993	396	125	104	
24 Kawa ...	41,830	37,893	32,189	30,868	4,367	4,164	807	455	3,856	2,154	508	161	103	91	
25 Nyaunglebin East ...	36,995	33,881	26,376	27,388	4,325	4,452	890	408	3,596	1,119	1,504	269	304	245	
26 Nyaunglebin West ...	31,847	29,066	19,800	20,135	7,467	7,375	602	335	2,447	603	1,264	370	267	248	
27 Pegu ...	50,462	47,060	34,006	35,238	7,169	7,094	1,129	546	6,182	3,237	1,569	569	407	376	
28 Thanatpin ...	27,028	25,620	19,473	19,821	2,720	2,881	464	213	3,697	2,420	577	219	97	66	
29 Waw ...	30,982	29,264	22,913	23,609	1,740	1,763	421	191	5,143	3,395	687	239	78	67	
7. Tharrawaddy District	252,548	255,771	224,073	235,273	15,170	15,865	1,895	792	6,995	2,072	3,272	951	1,143	818	
30 Gyobingauk ...	28,827	29,782	25,458	27,335	1,843	1,946	255	122	788	235	388	91	95	53	
31 Letpadan East ...	19,973	19,601	15,858	16,905	1,626	1,708	275	112	1,426	554	540	144	248	178	
32 Letpadan West ...	30,730	31,308	27,065	28,206	2,477	2,696	159	45	594	175	322	112	113	74	
33 Minhla East ...	22,695	22,819	19,507	20,351	2,203	2,204	167	80	515	110	271	61	32	13	
34 Minhla West ...	23,762	24,424	21,424	22,763	1,123	1,238	269	157	561	136	342	101	43	29	
35 Monyo ...	29,074	29,197	27,829	28,223	890	900	59	15	201	28	63	5	32	26	
36 Nattalin ...	36,760	38,411	34,640	37,088	971	993	235	108	622	133	246	57	46	32	
37 Tharrawaddy ...	32,018	30,779	25,811	26,254	3,207	3,278	306	105	1,495	528	796	292	403	322	
38 Zigon ...	28,709	29,450	26,481	28,148	830	902	170	48	793	173	304	88	131	91	
8. Hanthawaddy District	218,919	189,912	149,083	148,030	17,494	17,922	3,717	1,635	35,713	16,495	7,928	2,261	4,984	3,569	
39 Kayan ...	32,575	28,756	24,663	23,855	1,577	1,422	751	367	4,409	2,648	864	240	311	224	
40 Kungyangon North ...	26,810	24,423	16,707	16,453	5,770	5,911	297	139	2,619	1,366	837	251	580	303	
41 Kungyangon South ...	24,644	22,463	17,594	17,384	2,719	2,859	332	155	1,808	807	1,286	490	905	768	
42 Kyauktan ...	30,903	26,332	21,671	21,401	490	515	459	147	7,054	3,743	726	174	503	352	
43 Syriam ...	27,310	18,776	14,038	14,219	205	181	422	136	9,151	2,860	2,239	430	1,255	950	
44 Thongwa ...	30,894	28,434	24,039	24,166	256	282	783	385	4,565	2,919	426	142	825	540	
45 Twante ...	45,783	40,728	30,371	30,552	6,477	6,752	673	306	6,107	2,152	1,550	534	605	432	
9. Insein District	175,519	155,933	116,490	116,304	22,306	23,158	3,572	1,841	22,124	9,029	6,332	3,024	4,695	2,577	
46 Hlegu ...	32,633	30,750	23,295	23,225	5,690	5,715	444	289	2,242	982	627	403	335	136	
47 Insein ...	73,545	57,186	43,167	41,078	4,967	5,197	1,770	810	16,248	6,429	3,812	1,622	3,581	2,050	
48 Taikkyi ...	38,238	37,267	27,820	28,933	5,753	6,173	631	332	2,051	757	1,471	870	512	202	
49 Tantan ...	31,103	30,730	22,208	23,068	5,896	6,073	727	410	1,583	861	422	129	267	189	
10. Prome District	203,171	207,480	181,816	192,934	9,520	10,063	1,661	710	5,954	1,913	2,670	854	1,550	1,006	
50 Padaung ...	28,407	28,013	24,399	24,227	3,473	3,571	178	62	90	12	64	31	203	110	
51 Paukkaung ...	22,193	22,631	19,142	19,676	2,722	2,865	103	41	116	16	53	19	57	14	
52 Paungde ...	35,977	37,009	32,889	35,363	889	978	272	121	1,174	243	540	211	213	93	
53 Prome ...	44,669	43,610	37,355	39,950	822	880	818	363	3,406	1,401	1,466	413	802	603	
54 Shwedaung ...	32,804	34,211	31,288	33,000	842	930	126	50	216	39	151	72	181	120	
55 Thegon ...	39,121	42,006	36,743	40,718	772	839	164	73	952	202	396	108	94	66	

* See note 1 on page 273.

PROVINCIAL TABLE II.—Population of Townships, etc., Classified by Race—contd.

District, Township, State, etc.	Total.		Burmese.		Other Indigenous Races.		Chinese.		Indian Hindu.		Indian Muslim.		Others.	
1	Males	Females	Males	Females	Males	Females	Males	Females	Males	Females	Males	Females	Males	Females
2	3	4	5	6	7	8	9	10	11	12	13	14	15	16
Irrawaddy Division	1,199,758	1,135,016	853,152	864,366	231,905	238,170	18,973	6,977	54,951	11,889	30,600	6,408	10,177	7,206
11. Bassein District	292,029	279,014	192,009	196,315	73,058	75,202	4,511	1,769	13,366	2,276	6,435	1,375	2,650	2,077
55 Bassein East ...	39,012	38,934	24,876	25,520	12,052	12,691	473	201	889	209	473	115	249	198
56 Bassein West ...	49,344	36,593	25,587	24,984	7,281	7,284	1,617	640	9,471	1,707	3,816	676	1,572	1,302
57 Kyaunggon ...	33,660	34,404	22,062	23,356	9,998	10,528	403	137	473	57	617	236	107	90
58 Kyonpyaw ...	51,823	52,691	34,539	36,144	15,129	15,952	608	176	738	109	522	129	287	181
59 Ngaputaw ...	44,224	40,646	25,659	24,040	16,737	16,130	676	261	712	54	272	50	168	111
60 Thabaung ...	28,513	28,886	21,305	22,006	6,324	6,633	323	161	314	28	182	37	65	21
61 Ngathainggyaung ...	45,453	46,860	37,981	40,265	5,537	5,984	411	193	769	112	553	132	202	174
12. Henzada District	303,750	309,530	260,144	271,423	31,504	33,748	1,900	724	5,862	1,355	3,100	1,267	1,240	1,013
62 Henzada ...	82,234	81,639	66,362	69,025	9,859	10,568	629	269	3,386	868	1,457	485	541	424
63 Ingabu ...	56,144	58,647	50,586	53,482	4,436	4,730	245	120	445	90	360	186	72	39
64 Kyangin ...	25,598	25,332	23,838	23,964	1,127	1,111	120	35	280	79	127	40	106	103
65 Lemythna ...	35,475	36,285	31,748	32,993	2,847	2,935	259	67	310	85	234	130	77	75
66 Myanaung ...	60,139	62,207	54,606	57,422	3,894	4,157	223	73	782	146	387	145	247	264
67 Zalun ...	44,160	45,420	33,004	34,537	9,341	10,247	424	160	659	87	535	281	197	108
13. Myaungmya District	235,653	209,129	145,704	142,688	60,085	59,919	5,384	1,946	11,524	1,527	11,283	2,069	1,675	980
68 Einme ...	39,174	38,195	21,102	21,857	14,074	14,753	739	231	691	203	2,136	830	432	321
69 Kanbe ...	23,659	18,990	17,117	15,838	2,946	2,757	595	185	1,775	54	1,107	95	119	61
70 Labutta ...	13,774	11,449	10,851	9,779	1,768	1,506	399	92	410	24	318	42	28	6
71 Moulmeingyun ...	48,083	41,510	35,566	34,786	5,451	5,459	883	393	3,020	490	2,946	296	217	86
72 Myaungmya ...	53,627	48,009	30,836	29,784	17,260	16,869	1,307	437	2,324	472	1,523	351	377	96
73 Wakema ...	57,338	50,976	30,232	30,644	18,586	18,575	1,461	608	3,304	284	3,253	455	502	410
14. Maubin District	188,770	182,739	117,650	120,832	56,143	57,893	2,685	925	7,334	1,201	3,814	923	1,144	965
74 Danubyu ...	45,816	46,936	30,624	32,618	12,366	13,433	415	130	1,202	177	990	387	219	191
75 Maubin ...	55,408	49,763	36,396	35,971	12,351	12,463	849	327	4,194	567	1,262	145	356	290
76 Pantanaw ...	46,624	46,429	25,635	26,468	19,013	19,164	737	307	362	98	677	241	200	151
77 Yandoon ...	40,922	39,611	24,995	25,775	12,413	12,833	684	161	1,576	359	885	150	369	333
15. Pyapon District	179,554	154,604	137,645	133,108	11,115	11,408	4,493	1,613	16,865	5,530	5,968	774	3,468	2,171
78 Bogale ...	53,420	44,169	42,293	39,402	2,632	2,605	1,535	432	4,762	1,179	1,724	175	474	376
79 Dedaye ...	42,898	38,317	34,051	33,340	1,972	2,036	670	317	3,644	1,628	1,205	188	1,356	808
80 Kyaiklat ...	46,826	42,823	35,186	35,072	5,591	5,863	1,149	474	2,659	633	1,385	296	856	485
81 Pyapon ...	36,410	29,295	26,115	25,294	920	904	1,139	390	5,800	2,090	1,654	115	782	502
Tenasserim Division.	971,431	901,237	249,036	249,106	599,456	587,570	18,077	9,516	57,037	25,647	24,765	7,927	23,060	21,471
16. Salween District	27,990	25,196	1,189	870	25,962	24,106	114	52	282	68	361	31	82	69
82 Papun ...	27,990	25,196	1,189	870	25,962	24,106	114	52	282	68	361	31	82	69
17. Thalón District	274,942	257,686	68,743	67,680	176,548	174,262	3,141	1,841	14,853	7,758	7,218	2,337	4,439	3,808
83 Bilin ...	35,498	34,538	15,202	16,253	17,734	17,214	345	175	1,231	454	664	160	322	282
84 Hlaingbwé ...	48,586	46,014	4,639	4,286	41,320	40,417	178	94	448	214	1,202	238	799	765
85 Kyaikto ...	26,850	22,786	11,694	10,572	10,514	10,432	507	234	2,647	1,005	1,096	306	392	237
86 Pa-an ...	70,837	69,231	7,530	7,283	58,404	58,904	523	350	1,939	1,457	1,670	510	771	727
87 Paung ...	44,823	40,129	15,669	15,309	21,103	20,111	458	312	5,575	3,131	1,127	520	891	746
88 Thalón ...	48,348	44,988	14,009	13,977	27,473	27,184	1,130	676	3,013	1,497	1,459	603	1,264	1,051
18. Amherst District	270,677	245,556	37,099	36,657	188,412	183,151	6,595	4,692	17,758	6,868	10,303	4,094	10,510	10,094
89 Chaungzón ...	31,657	30,553	4,912	4,882	24,036	23,892	356	240	959	509	403	123	991	907
90 Kawkaiké ...	39,583	37,422	3,924	3,890	31,949	31,105	457	372	1,010	485	1,035	489	1,208	1,072
91 Kyaikkami ...	19,775	18,550	3,518	3,619	14,375	14,068	426	279	692	101	279	69	485	414
92 Kyaikmaraw ...	34,025	32,329	5,073	4,983	23,828	23,335	244	168	992	619	1,780	1,234	2,108	1,990
93 Kya-in ...	32,083	29,250	3,444	3,126	27,272	25,650	115	57	207	39	929	311	116	67
94 Moulmein ...	46,663	34,964	10,785	11,125	9,806	10,009	3,549	2,690	12,483	4,503	5,232	1,674	4,808	4,963
95 Mudón ...	37,293	35,551	1,911	1,933	32,439	31,750	1,035	689	1,056	530	309	126	543	523
96 Yelamaing ...	29,598	26,937	3,532	3,096	24,707	23,342	413	197	359	82	336	68	251	158
19. Tavoy District	92,637	87,327	854	620	83,507	84,065	2,886	855	3,169	535	1,321	440	900	812
97 Launglón ...	27,316	26,973	39	18	26,972	26,858	151	34	70	7	50	29	33	27
98 Tavoy ...	28,037	25,602	544	420	21,389	23,011	2,320	761	2,141	432	983	355	660	623
99 Thayetchaung ...	23,718	23,428	41	19	23,239	23,217	160	38	83	4	53	12	142	138
100 Yebyu ...	13,566	11,324	230	163	11,906	10,979	255	22	875	92	235	44	65	24
20. Mergui District	85,263	76,724	509	248	71,010	69,699	2,881	954	5,689	1,979	1,094	105	4,080	3,739
101 Bökpyin ...	6,333	5,750	24	2	5,970	5,674	246	37	19	2	25	8	49	27
102 Maliwun ...	5,388	4,497	10	12	4,258	4,079	379	158	535	196	124	6	82	46
103 Mergui ...	39,866	35,069	289	138	30,254	29,638	1,597	675	3,515	1,210	752	60	3,459	3,348
104 Palaw ...	21,363	20,554	110	52	20,108	20,332	396	55	549	85	95	18	105	12
105 Tenasserim ...	11,685	10,174	76	44	9,795	9,296	260	29	1,071	486	98	13	385	306
106 Salons living in boats	628	680	625	680	3
21. Toungoo District	219,922	208,748	140,642	143,031	54,017	52,287	2,460	1,122	15,286	8,439	4,468	920	3,049	2,949
107 Kyaükkyi ...	24,169	22,830	12,315	12,211	10,489	10,229	148	25	704	282	445	44	68	39
108 Leiktho ...	8,403	8,465	52	30	8,343	8,433	8	2
109 Oktwin ...	30,244	30,330	25,645	26,867	2,936	2,774	293	114	815	322	340	64	215	189
110 Pyn ...	40,974	39,086	28,220	29,192	3,504	3,513	558	257	7,371	5,536	863	219	458	369
111 Shwegyin ...	22,930	19,808	10,414	10,210	9,942	8,742	204	84	1,409	330	575	49	386	393
112 Tantabin ...	27,408	26,824	14,546	14,558	12,022	11,928	272	132	314	110	169	41	85	55
113 Toungoo ...	35,281	31,990	23,285	23,300	4,845	4,899	618	308	3,442	1,413	1,453	345	1,638	1,725
114 Yedashe ...	30,513	29,415	26,165	26,663	1,936	1,769	367	202	1,231	446	623	158	191	177

PROVINCIAL TABLE II.—Population of Townships, etc., Classified by Race—contd.

District, Township, State, etc.		Total.		Burmese.		Other Indigenous Races.		Chinese.		Indian Hindu.		Indian Muslim.		Others.	
		Males.	Females.	Males.	Females.	Males.	Females.	Males.	Females.	Males.	Females.	Males.	Females.	Males.	Females.
1		2	3	4	5	6	7	8	9	10	11	12	13	14	15
Serial No.															
	Magwe Division...	847,600	874,444	703,914	744,796	116,123	121,792	2,351	845	14,480	3,039	6,070	1,220	4,662	2,752
	<i>22. Thayetmyo District</i>	<i>135,565</i>	<i>138,612</i>	<i>120,578</i>	<i>125,545</i>	<i>11,386</i>	<i>11,523</i>	<i>497</i>	<i>201</i>	<i>1,727</i>	<i>549</i>	<i>726</i>	<i>172</i>	<i>651</i>	<i>622</i>
115	Allanmyo ...	35,799	37,600	30,773	33,194	3,649	3,868	172	81	631	180	332	59	242	218
116	Kama ...	19,261	19,870	17,625	18,438	1,395	1,357	126	40	72	14	34	14	9	7
117	Mindon ...	19,714	19,920	16,698	16,985	2,934	2,929	5	...	53	4	18	...	6	2
118	Minhla ...	18,614	18,605	15,812	15,989	2,577	2,550	45	15	78	6	56	10	46	35
119	Sinbaungwe ...	18,945	19,966	18,121	19,219	676	722	24	9	95	10	19	1	10	5
120	Thayetmyo ...	23,232	22,651	21,549	21,720	155	97	125	56	798	335	267	88	338	355
	<i>23. Minbu District</i>	<i>136,662</i>	<i>141,214</i>	<i>122,561</i>	<i>129,415</i>	<i>10,358</i>	<i>10,632</i>	<i>488</i>	<i>139</i>	<i>1,692</i>	<i>309</i>	<i>950</i>	<i>354</i>	<i>613</i>	<i>365</i>
121	Ngape ...	8,319	8,383	6,031	6,050	2,276	2,332	6	1	4	2	...
122	Pwinbyu ...	36,109	37,250	34,993	36,961	3	3	130	30	623	96	160	47	200	113
123	Sagu ...	32,126	31,958	30,439	31,362	26	2	181	40	668	136	552	228	260	190
124	Salin ...	48,149	51,362	46,203	50,063	1,005	1,017	163	68	389	77	238	79	151	58
125	Sidoktaya ...	11,959	12,261	4,895	4,979	7,048	7,278	8	...	8	4
	<i>24. Magwe District</i>	<i>250,783</i>	<i>248,790</i>	<i>233,196</i>	<i>243,675</i>	<i>1,175</i>	<i>1,334</i>	<i>969</i>	<i>320</i>	<i>8,892</i>	<i>1,385</i>	<i>3,611</i>	<i>573</i>	<i>2,940</i>	<i>1,503</i>
126	Magwe ...	46,540	47,054	44,932	46,500	7	12	195	90	617	178	467	79	322	195
127	Myothit ...	32,351	34,639	32,197	34,586	1	2	13	6	60	17	57	18	23	10
128	Natmauk ...	45,634	49,375	45,339	49,259	53	11	140	61	71	8	31	36
129	Sale ...	41,423	38,496	37,282	37,676	12	10	226	69	2,347	273	846	122	710	346
130	Taungdwingyi ...	39,736	41,492	37,485	39,910	1,097	1,252	143	45	508	115	313	53	190	117
131	Yenangyaung ...	45,099	37,734	35,961	35,744	58	58	339	99	5,220	741	1,857	293	1,664	799
	<i>25. Pakokku District</i>	<i>241,137</i>	<i>258,044</i>	<i>227,506</i>	<i>246,103</i>	<i>10,976</i>	<i>11,261</i>	<i>352</i>	<i>150</i>	<i>1,161</i>	<i>197</i>	<i>755</i>	<i>105</i>	<i>387</i>	<i>228</i>
132	Gangaw ...	21,796	22,135	18,368	18,645	3,302	3,458	4	1	66	24	27	3	29	4
133	Myaing ...	47,919	53,828	47,904	53,818	1	2	3	4	2	4	9	3
134	Pakokku ...	53,968	56,138	51,736	55,553	28	24	262	120	958	137	665	93	319	211
135	Pauk ...	29,198	30,028	29,099	30,012	18	1	38	4	20	5	12	6
136	Saw ...	14,817	14,247	9,471	8,894	5,303	5,349	14	1	22	...	1	...	6	3
137	Seikpyu ...	18,012	18,759	17,708	18,464	257	272	9	8	32	15	5	...	1	...
138	Tilin ...	8,278	8,452	6,200	6,295	2,068	2,157	10
139	Yesagyo ...	47,149	54,457	47,020	54,422	51	18	32	13	35	3	11	1
	<i>26. Chin Hills District</i>	<i>83,453</i>	<i>87,784</i>	<i>73</i>	<i>58</i>	<i>82,228</i>	<i>87,042</i>	<i>45</i>	<i>35</i>	<i>1,008</i>	<i>599</i>	<i>28</i>	<i>16</i>	<i>71</i>	<i>34</i>
140	Falam Subdivision ...	19,841	22,385	34	23	19,128	21,967	31	21	589	342	17	9	42	23
141	Haka ...	29,439	30,053	2	...	29,261	29,948	5	5	159	98	12	2
142	Kanpetlet ...	13,580	13,977	32	34	13,451	13,898	85	41	8	3	4	1
143	Tiddim ...	20,593	21,369	5	1	20,388	21,229	9	9	175	118	3	4	13	8
	Mandalay Division	856,894	859,438	754,542	807,680	12,056	10,210	4,277	1,773	28,134	11,037	11,051	3,525	26,834	25,213
	<i>27. Mandalay District</i>	<i>191,741</i>	<i>179,895</i>	<i>145,890</i>	<i>152,908</i>	<i>6,209</i>	<i>4,957</i>	<i>2,215</i>	<i>938</i>	<i>17,608</i>	<i>7,215</i>	<i>6,332</i>	<i>1,568</i>	<i>13,487</i>	<i>12,309</i>
144	Mandalay City ...	77,667	70,265	55,034	56,583	2,010	1,898	1,453	718	7,661	2,704	3,915	860	7,594	7,502
145	Amarapura ...	26,257	26,540	20,060	22,054	474	583	257	128	2,857	1,557	494	181	2,115	2,037
146	Madaya ...	25,225	25,779	24,601	25,597	42	32	245	2	213	64	73	18	51	66
147	Maymyo ...	24,564	17,037	8,917	8,750	3,624	2,410	246	85	6,586	2,869	1,767	471	3,424	2,452
148	Patheingyi ...	16,997	18,103	16,436	17,880	24	27	6	4	263	11	61	38	207	143
149	Singu ...	21,031	22,171	20,842	22,044	35	7	8	1	28	10	22	...	96	109
	<i>28. Kyaukse District</i>	<i>74,880</i>	<i>76,440</i>	<i>69,398</i>	<i>72,233</i>	<i>132</i>	<i>138</i>	<i>237</i>	<i>110</i>	<i>1,143</i>	<i>262</i>	<i>507</i>	<i>100</i>	<i>3,463</i>	<i>3,597</i>
150	Kyaukse ...	27,879	28,465	25,081	26,241	18	31	51	13	601	150	243	55	1,885	1,975
151	Myittha ...	27,310	27,415	25,941	26,644	82	76	158	95	373	90	229	44	527	466
152	Singaing ...	19,691	20,560	18,376	19,348	32	31	28	2	169	22	35	1	1,051	1,156
	<i>29. Meiktila District</i>	<i>147,171</i>	<i>162,828</i>	<i>139,826</i>	<i>157,952</i>	<i>1,398</i>	<i>1,303</i>	<i>294</i>	<i>90</i>	<i>2,508</i>	<i>872</i>	<i>1,350</i>	<i>882</i>	<i>1,795</i>	<i>1,729</i>
153	Mahlaing ...	35,358	40,462	34,963	40,274	49	10	187	65	106	80	53	33
154	Meiktila ...	45,412	50,709	42,985	49,201	61	63	143	50	900	354	874	628	449	413
155	Thazi ...	32,485	33,860	28,305	30,807	1,330	1,240	49	14	1,274	430	319	139	1,208	1,230
156	Wundwin ...	33,916	37,797	33,573	37,670	7	...	53	16	147	23	51	35	85	53
	<i>30. Myingyan District</i>	<i>228,784</i>	<i>243,773</i>	<i>225,284</i>	<i>242,548</i>	<i>135</i>	<i>24</i>	<i>504</i>	<i>223</i>	<i>1,767</i>	<i>505</i>	<i>828</i>	<i>314</i>	<i>266</i>	<i>159</i>
157	Kyaukpadaung ...	49,352	53,798	49,195	53,762	2	...	45	13	79	17	27	1	4	5
158	Myingyan ...	52,929	54,119	50,398	53,221	116	13	312	140	1,268	363	600	267	235	115
159	Natogyi ...	37,236	41,279	37,144	41,256	...	2	22	7	51	12	19	2
160	Pagan ...	45,112	46,696	44,631	46,499	10	3	99	55	222	78	133	27	17	34
161	Taungtha ...	44,155	47,881	43,916	47,810	7	6	26	8	147	35	49	17	10	5
	<i>31. Yamethin District</i>	<i>194,318</i>	<i>196,502</i>	<i>174,144</i>	<i>182,039</i>	<i>4,182</i>	<i>3,788</i>	<i>1,027</i>	<i>412</i>	<i>5,108</i>	<i>2,183</i>	<i>2,034</i>	<i>661</i>	<i>7,823</i>	<i>7,419</i>
162	Lewé ...	37,235	36,080	34,064	34,242	1,033	971	250	97	1,004	234	327	71	557	465
163	Pyawbwe ...	26,524	28,145	23,673	26,346	27	26	155	57	650	351	308	139	1,711	1,226
164	Pyinmana ...	56,642	54,361	48,518	48,633	2,464	2,227	454	200	2,402	1,166	829	203	1,975	1,932
165	Yamethin ...	44,583	45,897	40,426	42,896	657	563	160	58	996	386	554	237	1,790	1,757
166	Yanaung ...	29,334	32,019	27,463	29,922	1	1	8	...	56	46	16	11	1,790	2,039

PROVINCIAL TABLE II.—Population of Townships, etc., Classified by Race—contd.

District, Township, State, etc.	Total.		Burmese.		Other Indigenous Races.		Chinese.		Indian Hindu.		Indian Muslim.		Others.	
	Males.	Females.	Males.	Females.	Males.	Females.	Males.	Females.	Males.	Females.	Males.	Females.	Males.	Females.
1	2	3	4	5	6	7	8	9	10	11	12	13	14	15
Sagaing Division	934,671	983,387	675,679	740,301	212,433	219,954	8,083	5,040	22,245	10,078	6,581	1,699	9,650	8,315
32. <i>Bhamo District</i> ...	59,984	61,209	15,518	15,030	40,002	44,180	1,002	943	993	334	1,010	161	859	561
167 Bhamo ...	22,074	20,613	5,411	5,309	13,482	13,984	1,034	476	717	249	793	128	637	467
168 Shwegu ...	12,373	11,471	9,975	9,656	2,018	1,686	149	43	71	30	51	3	109	53
169 Shwegu Kachin Hill Tracts.	2,793	2,873	63	19	2,726	2,853	3	1	1	...
170 Sinlum Kachin Hill Tracts.	22,744	26,252	69	46	21,776	25,657	416	423	205	55	166	30	112	41
33. <i>Myitkyina District</i>	90,916	80,608	7,308	5,684	68,748	68,206	3,341	771	9,088	5,021	1,381	318	1,050	608
171 Myitkyina ...	15,955	12,355	947	820	7,792	7,040	684	217	5,234	3,686	740	199	558	393
172 Myitkyina Kachin Hill Tracts.	4,500	4,805	16	4	4,418	4,785	18	2	41	13	5	...	2	1
173 Mogaung ...	27,959	23,798	4,484	3,904	19,026	18,589	992	252	2,589	764	514	115	354	174
174 Mogaung Kachin Hill Tracts.	8,068	7,622	105	91	7,892	7,503	40	...	31	28
175 Kamaing ...	5,497	4,617	844	592	3,998	3,804	258	39	316	162	50	2	31	18
176 Kamaing Kachin Hill Tracts.	7,640	4,512	893	258	5,531	4,118	1,044	70	135	57	24	2	13	7
177 Htaungaw Subdivision	8,868	9,058	7	3	8,435	8,946	90	36	286	68	35	...	15	5
178 Sadon Subdivision ...	9,826	11,095	7	10	9,307	10,770	149	141	291	164	2	...	70	10
Putao Subdivision—														
179 (i) Hkamti Long Shan States.	2,603	2,746	5	2	2,349	2,651	66	14	165	79	11	...	7	...
180 (ii) Remainder ...	Omitted from the Census and excluded from district totals accordingly.													
181 <i>Sumpra Bum Sub- division.</i>														
34. <i>Shwebo District</i> ...	214,170	232,620	205,148	226,668	51	19	581	230	2,655	788	1,258	495	4,477	4,420
182 Kanbalu ...	32,867	33,828	28,698	30,370	6	8	204	87	801	199	284	73	2,874	3,091
183 Kin-u ...	24,994	27,480	24,462	27,146	3	...	17	3	124	17	106	44	282	270
184 Kynmhla ...	9,269	8,715	9,119	8,603	19	...	19	14	17	9	4	...	91	89
185 Shwebo ...	37,327	38,500	34,528	37,140	9	4	134	51	1,252	381	534	197	870	727
186 Tabayin ...	24,705	27,933	24,597	27,903	1	3	11	3	54	11	27	4	15	9
187 Tazé ...	27,309	31,794	27,245	31,758	4	2	23	7	15	4	9	11	13	12
188 Wetlet ...	34,894	37,912	34,300	37,598	7	2	53	17	247	113	164	101	123	81
189 Ye-u ...	22,805	26,458	22,199	26,150	2	...	120	48	145	54	130	65	209	141
35. <i>Sagaing District</i> ...	159,881	176,084	155,490	173,304	261	359	176	53	1,800	704	672	168	1,482	1,496
190 Chaungu ...	14,902	17,526	14,801	17,491	13	...	55	13	2	...	31	22
191 Myaung ...	21,086	23,587	21,040	23,549	2	4	...	4	...	14	3	5	21	30
192 Myintmu ...	19,994	22,402	19,506	22,085	...	2	33	10	217	85	72	24	166	196
193 Ngazun ...	29,313	31,963	28,998	31,691	1	1	13	8	45	8	43	39	213	216
194 Sagaing ...	46,193	49,667	42,958	47,680	257	351	104	32	1,409	586	517	102	948	916
195 Tada-u ...	28,393	30,939	28,187	30,808	1	1	9	3	60	9	33	2	103	116
36. <i>Katha District</i> ...	126,863	127,307	66,586	67,750	53,095	56,146	1,870	845	3,816	1,812	869	249	627	505
196 Banmank ...	16,105	18,215	313	175	15,660	18,008	64	16	37	10	4	1	27	5
197 Indaw ...	13,547	13,366	1,718	1,673	11,090	11,481	157	66	380	57	129	44	73	45
198 Katha ...	15,693	14,486	11,569	11,439	2,730	2,491	260	100	619	194	344	86	171	176
199 Kawlin ...	18,862	19,229	18,214	18,928	90	33	187	97	184	49	79	18	108	104
200 Mogök ...	13,955	12,373	3,384	3,196	7,203	7,050	993	524	2,100	1,446	158	65	117	92
201 Pinlebu ...	17,337	18,638	8,632	9,391	8,554	9,246	18	...	122	1	4	...	7	...
202 Thabeikyin ...	6,272	5,761	5,749	5,631	199	68	34	5	197	34	78	20	15	3
203 Tigyauing ...	12,858	12,992	12,430	12,820	292	112	19	7	28	7	32	3	57	43
204 Wuntho ...	11,812	11,810	4,572	4,497	6,860	7,220	138	30	149	14	41	12	52	37
205 Kachin Hill Tracts ...	422	437	5	...	417	437
37. <i>Lower Chindwin District.</i>	178,543	204,891	175,935	203,815	99	32	315	160	969	337	663	148	562	399
206 Ayadaw ...	26,724	30,131	26,678	30,110	1	1	3	1	12	30	19
207 Budalin ...	25,618	31,877	25,483	31,827	6	1	8	2	51	17	43	12	27	18
208 Kani ...	20,247	22,417	20,105	22,411	36	...	7	1	38	1	38	1	23	3
209 Monywa ...	42,119	47,415	40,014	46,502	56	27	257	130	799	293	533	126	460	337
210 Pale ...	21,294	24,016	21,282	24,015	7	...	4	...	1	1
211 Salingyi ...	22,472	25,804	22,363	25,751	39	26	36	19	29	8	5	...
212 Yinmabin ...	20,069	23,231	20,010	23,199	...	3	1	...	26	7	16	1	16	21
38. <i>Upper Chindwin District.</i>	104,314	100,668	49,694	48,050	50,177	51,012	198	38	2,924	1,082	728	160	593	326
213 Homalin ...	23,072	23,212	777	424	21,658	22,545	12	6	372	148	111	19	142	70
214 Kalemyo ...	12,926	12,095	11,011	10,659	1,301	1,091	3	...	457	225	62	24	92	96
215 Kalewa ...	9,385	8,876	9,026	8,774	56	7	26	13	124	49	124	24	29	9
216 Mawlaik ...	10,107	8,403	8,238	7,827	156	90	48	13	1,163	318	284	53	218	102
217 Mingin ...	18,961	18,913	18,694	18,850	127	19	3	4	57	17	53	17	27	6
218 Paungbyin ...	17,541	17,180	1,531	1,367	15,592	15,685	26	2	255	77	88	23	49	26
219 Tamu ...	3,728	3,206	371	120	3,113	2,956	221	123	5	...	18	7
220 Somra Tract ...	3,887	4,094	3,808	4,077	74	13	5	4
221 Kanti State ...	1,260	897	6	...	1,094	897	79	...	78	...	1	...	2	...
222 Thaukgut State ...	3,447	3,792	40	29	3,272	3,645	1	...	123	112	11	6

PROVINCIAL TABLE II.—Population of States, etc., Classified by Race—concl'd.

District, Township, State, etc.	Total.		Burmese.		Other Indigenous Races.		Chinese.		Indian Hindu.		Indian Muslim.		Others.	
1	Males.	Females.	Males.	Females.	Males.	Females.	Males.	Females.	Males.	Females.	Males.	Females.	Males.	Females.
Serial No.	2	3	4	5	6	7	8	9	10	11	12	13	14	15
Eastern States* ...	792,445	753,004	14,750	12,082	710,101	706,872	38,770	25,933	21,542	5,417	4,188	848	3,094	1,852
39. Northern Shan States.*	321,211	295,247	9,959	8,486	256,945	258,171	35,737	24,813	14,614	2,723	2,652	385	1,304	669
223 Lashio Notified Area	2,782	1,856	354	244	1,026	990	176	65	879	459	138	25	209	73
224 Hsipaw State ...	77,801	70,930	3,534	2,767	68,573	66,698	2,052	378	2,702	751	755	198	185	138
225 Mōng Mit State ...	30,356	29,509	4,608	4,350	24,478	25,004	1,116	102	102	37	41	15	11	1
Mōng Mit (State proper).	17,349	15,132	4,603	4,346	11,689	10,708	903	25	102	37	41	15	11	1
Kodaung Hill Tracts	13,007	14,377	5	4	12,789	14,296	213	77
226 Tawngpeng State ...	36,504	21,894	825	642	18,770	19,340	5,704	513	9,188	960	1,337	102	680	337
227 South Hsenwi ...	42,467	40,205	98	41	40,911	39,467	1,235	665	194	27	15	...	14	5
228 East Manglūn* ...	Not classified by race. See Provincial Table I.													
229 West Manglūn ...	9,356	9,299	9,164	9,140	191	158	1	1
230 North Hsenwi ...	121,945	121,554	540	442	94,023	97,532	25,263	22,932	1,549	489	365	44	205	115
Shan Tracts ...	78,969	76,637	534	437	57,914	58,995	18,501	16,594	1,450	452	365	44	205	115
Kachin Tracts ...	42,976	44,917	6	5	36,109	38,537	6,762	6,338	99	37
40. Southern Shan States	441,984	428,246	4,519	3,466	425,854	419,635	2,819	1,080	5,766	2,529	1,344	412	1,682	1,124
231 Taunggyi Notified Area	4,671	3,981	438	406	1,864	2,065	325	242	1,210	764	212	72	622	432
Civil Population ...	4,090	3,659	432	401	1,864	2,063	325	242	807	506	205	68	457	379
Military Police ...	581	322	6	5	...	2	403	258	7	4	165	53
232 Loilem Civil Station...	730	610	36	17	284	375	35	6	275	162	29	10	71	40
Civil Population ...	654	561	36	17	284	374	35	6	212	120	28	10	59	34
Military Police ...	76	49	1	63	42	1	...	12	6
233 Kalaw Notified Area...	2,025	1,596	348	327	541	676	76	28	563	196	168	39	329	330
234 Yawnghwe State ...	63,519	62,994	862	637	60,176	61,173	416	182	1,410	669	358	147	297	186
235 Kengtung State ...	115,568	110,326	87	40	113,714	109,407	967	537	591	288	98	22	111	32
North-Eastern Sub-division.	78,379	76,357	244	116	77,162	76,104	538	28	300	79	80	13	55	17
236 Laihka ...	18,401	17,918	97	52	17,945	17,777	137	6	171	67	14	2	37	14
237 Mōng Kung ...	19,005	18,203	65	24	18,676	18,159	169	3	58	8	29	7	8	2
238 Kehsi Mansam ...	10,873	10,936	16	4	10,773	10,924	48	5	10	1	23	2	3	...
239 Mōng Hsu ...	8,318	8,092	17	8	8,259	8,080	33	2	6	...	3	2
240 Mōng Nawng ...	21,782	21,208	49	28	21,509	21,164	151	12	55	3	11	...	7	1
Central Subdivision...	56,149	53,415	455	282	54,777	52,952	206	28	464	68	183	59	64	26
241 Samka ...	6,521	6,386	19	8	6,476	6,370	7	2	9	4	10	1	...	1
242 Hsabung ...	6,102	5,863	64	30	5,978	5,814	21	1	10	...	27	17	2	1
243 Namhkok ...	3,159	2,994	12	7	3,096	2,979	8	...	38	7	4	...	1	1
244 Nawn Wawn ...	1,392	1,281	53	31	1,272	1,228	7	1	30	6	20	11	10	4
245 Mōng Pai ...	10,889	10,748	20	16	10,855	10,724	2	3	6	3	6	2
246 Wanyin ...	5,159	5,079	22	9	5,054	5,055	11	...	28	2	38	11	6	2
247 Sakoi ...	1,169	1,103	11	6	1,154	1,095	1	2	1	...	1	...	1	...
248 Hopong ...	6,009	5,608	45	48	5,732	5,515	55	5	112	21	34	4	31	15
249 Lawksawk ...	15,749	14,353	209	127	15,160	14,172	94	14	236	28	43	12	7	...
South-Eastern Sub-division.	65,520	64,138	278	123	64,684	63,886	128	5	315	97	70	4	45	23
250 Mōng Nai ...	28,385	27,406	130	76	27,895	27,240	50	1	249	80	40	1	21	8
Kenghkam ...	2,962	3,020	2	1	2,947	3,018	3	...	2	...	2	...	6	1
Kengtung ...	6,537	6,375	14	2	6,493	6,368	5	...	17	5	8
Remainder ...	18,886	18,011	114	73	18,455	17,854	42	1	230	75	30	1	15	7
251 Mawkaui ...	16,087	16,251	75	19	15,912	16,204	32	...	26	11	23	3	19	14
252 Mōng Pan ...	10,537	10,175	28	1	10,467	10,170	36	2	3	2	2	...	1	...
253 Mōng Pawn ...	7,179	7,180	26	18	7,101	7,155	7	2	37	4	4	...	4	1
254 Mōng Sit ...	3,332	3,126	19	9	3,309	3,117	3	1
Western Subdivision	55,423	54,829	1,771	1,518	52,652	52,997	128	24	638	206	146	46	88	38
255 Hsa Mōng Hkam ...	11,291	10,469	232	145	10,305	10,055	90	20	499	187	108	42	57	20
256 Kyon ...	1,319	1,252	1	1	1,307	1,249	4	2	7
257 Pwela ...	6,904	7,148	12	5	6,851	7,130	10	...	11	...	11	...	9	13
258 Pangtara ...	6,409	6,730	67	33	6,245	6,682	13	...	53	8	14	2	17	5
259 Ye-ngan ...	4,421	4,251	24	16	4,356	4,226	10	2	20	5	10	2	1	...
260 Maw ...	3,443	3,332	111	94	3,332	3,238
261 Mawnang ...	1,653	1,678	2	2	1,637	1,671	14	5
262 Pinmi ...	1,437	1,352	1	1	1,435	1,351	1
263 Loi Long ...	18,546	18,617	1,321	1,221	17,184	17,395	1	...	34	1	2	...	4	...
41. Karenni	29,250	29,511	272	130	27,302	29,066	214	40	1,162	165	192	51	108	59
264 Kantarawadi ...	15,185	15,492	168	78	14,607	15,244	57	17	163	53	103	45	87	55
265 Bawlakè ...	7,669	6,133	102	52	6,304	5,936	156	23	999	112	89	6	19	4
266 Kyebogyi ...	6,396	7,886	2	...	6,391	7,886	1	2	...

* The population of East Manglūn (No. 228) is omitted.

PROVINCIAL TABLE III.

Towns arranged territorially with population by race.

NOTES 1. This table was not compiled at previous censuses. In Imperial Table V the urban population is classified by religion. The form of this table is exactly the same as Imperial Table V, the only difference being that the population is classified by race instead of religion.

2. "Other Indigenous Races" (columns 9 to 11) includes all races in groups A to O except Burmese; "Indian Hindus", "Indian Muslims" and "Other Indians" together make up group X, while "Chinese", "Indo-Burman Races", "Europeans and Anglo-Indians" and "Other Races" represent groups R, S, Y and Z, respectively (see Part I of Imperial Table XVII for the racial classification).

PROVINCIAL TABLE III.—*Towns arranged*

District or State.	Serial No. in Imperial Table IV.	Town.		Total Population.			Burmese.			Other Indigenous races.			Chinese.		
		Name.	Municipality*, Cantonment, etc.	Persons.	Males.	Females.	Persons.	Males.	Females.	Persons.	Males.	Females.	Persons.	Males.	Females.
1	2a	2b		3	4	5	6	7	8	9	10	11	12	13	14
Provincial Total.		92 Towns ...		1,520,037	902,934	617,103	770,601	382,738	387,863	119,365	59,409	59,956	72,133	48,356	23,777
Divisional Burma.		85 Towns ...		1,475,284	875,523	599,761	765,486	379,920	385,566	98,909	49,579	49,330	67,825	44,861	22,964
<i>Arakan Division</i>		<i>4 Towns ...</i>		<i>48,640</i>	<i>34,903</i>	<i>13,737</i>	<i>2,536</i>	<i>1,298</i>	<i>1,238</i>	<i>17,678</i>	<i>9,120</i>	<i>8,558</i>	<i>722</i>	<i>510</i>	<i>212</i>
Akyab ...	5	Akyab ...	M & T	38,094	28,724	9,370	164	96	68	13,065	6,663	6,402	529	363	166
Do. ...	91	Minbya ...	N	2,244	1,387	857	120	51	69	1,616	845	771	38	31	7
Kyaukpyu ...	84	Kyaukpyu ...	M & T	4,232	2,562	1,670	170	90	80	2,836	1,522	1,314	73	55	18
Sandoway ...	86	Sandoway ...	M & T	4,070	2,230	1,840	2,082	1,061	1,021	161	90	71	82	61	21
<i>Pegu Division</i>		<i>24 Towns ...</i>		<i>620,081</i>	<i>397,222</i>	<i>222,859</i>	<i>260,262</i>	<i>129,578</i>	<i>130,684</i>	<i>10,238</i>	<i>5,257</i>	<i>4,981</i>	<i>38,885</i>	<i>25,590</i>	<i>13,295</i>
Rangoon Town	1	Rangoon Municipality.	M & T	398,967	270,017	128,950	121,920	61,025	60,895	5,572	2,915	2,657	30,626	19,919	10,707
Do.	92	Rangoon Cantonment.	C & T	1,448	1,046	402	78	38	40	12	6	6
Pegu ...	12	Pegu ...	M & T	21,712	11,920	9,792	13,981	6,718	7,263	485	232	253	1,184	812	372
Do. ...	50	Nyaunglebin ...	M	7,790	4,240	3,550	5,047	2,375	2,672	349	165	184	478	309	169
Do. ...	66	Pyuntaza	6,172	3,436	2,736	4,007	1,917	2,090	10	7	3	260	190	70
Do. ...	77	Daik-u	5,025	2,750	2,275	3,573	1,742	1,831	35	17	18	447	280	167
Tharrawaddy	26	Letpadan ...	M & T	12,160	6,579	5,581	9,055	4,388	4,667	174	76	98	375	265	110
Do.	47	Thonze ...	M & T	7,962	4,129	3,833	6,174	2,835	3,339	160	95	65	230	178	52
Do.	53	Gyobingauk ...	M & T	7,675	4,117	3,558	5,896	2,848	3,048	166	80	86	347	227	120
Do.	57	Tharrawaddy ...	N & T	7,131	4,569	2,562	4,385	2,760	1,625	687	361	326	128	88	40
Do.	64	Zigón ...	M & T	6,338	3,482	2,856	4,776	2,270	2,506	26	17	9	188	142	46
Do.	73	Nattalin ...	M & T	5,633	3,019	2,614	4,406	2,083	2,323	11	9	2	278	188	90
Do.	82	Minhla ...	M & T	4,413	2,421	1,992	3,307	1,559	1,748	20	9	11	224	148	76
Hanthawaddy	18	Syriam ...	M & T	15,070	10,398	4,672	5,177	2,464	2,713	160	76	84	379	272	107
Do.	31	Thongwa ...	M & T	10,546	5,692	4,854	8,599	4,291	4,308	33	9	24	411	283	128
Insein ...	13	Insein ...	M & T	20,487	13,420	7,067	8,564	5,305	3,259	1,034	511	523	282	230	52
Do. ...	46	Thingangyun...	N	7,984	4,706	3,278	3,234	1,592	1,642	84	48	36	224	142	82
Do. ...	56	Kamayut ...	N	7,256	4,323	2,933	2,926	1,435	1,491	293	138	155	511	309	202
Do. ...	62	Kanbè ...	N	6,575	3,955	2,620	3,279	1,636	1,643	127	58	69	606	408	198
Do. ...	72	Thamaing ...	N	5,645	3,605	2,040	2,791	1,572	1,219	621	345	276	178	145	33
Do. ...	87	Mingaladon Cantonment.	C	3,910	2,930	980	165	95	70	5	3	2
Prome ...	8	Prome ...	M & T	28,295	15,332	12,963	20,041	9,694	10,347	143	65	78	1,097	745	352
Do. ...	20	Paungde ...	M & T	13,479	7,064	6,415	11,117	5,295	5,822	17	10	7	337	236	101
Do. ...	40	Shwedaung ...	M	8,408	4,072	4,336	7,764	3,641	4,123	14	5	9	95	74	21
<i>Irrawaddy Division.</i>		<i>16 Towns ...</i>		<i>189,185</i>	<i>108,847</i>	<i>80,338</i>	<i>128,062</i>	<i>63,840</i>	<i>64,222</i>	<i>6,020</i>	<i>3,081</i>	<i>2,939</i>	<i>7,642</i>	<i>5,434</i>	<i>2,208</i>
Bassein ...	4	Bassein ...	M & T	45,662	29,148	16,514	23,199	11,992	11,207	2,435	1,255	1,180	2,116	1,508	608
Do. ...	70	Kyonpyaw ...	M & T	5,866	3,140	2,726	4,808	2,368	2,440	95	46	49	167	133	34
Do. ...	75	Ngathainggyaung.	M & T	5,380	2,712	2,668	4,392	2,036	2,356	11	4	7	180	116	64
Henzada ...	7	Henzada ...	M & T	28,542	15,765	12,777	21,419	10,716	10,703	1,156	607	549	701	488	213
Do. ...	37	Myanaung ...	M & T	9,072	4,597	4,475	7,667	3,655	4,012	13	6	7	153	116	37
Do. ...	58	Kyangin ...	M & T	6,780	3,393	3,387	6,104	2,928	3,176	29	17	12	59	51	8
Myaungmya ...	33	Wakema ...	M & T	9,359	5,435	3,924	6,739	3,321	3,418	103	50	53	473	333	140
Do. ...	51	Myaungmya ...	M & T	7,773	4,457	3,316	4,745	2,276	2,469	402	194	208	616	425	191
Do. ...	52	Moulmeingyun	N	7,747	4,620	3,127	5,565	2,813	2,752	59	35	24	382	276	106
Maubin ...	32	Yandoon ...	M & T	9,925	5,568	4,357	7,403	3,712	3,691	200	116	84	257	215	42
Do. ...	38	Maubin ...	M & T	8,897	5,360	3,537	5,500	2,850	2,650	596	281	315	283	213	70
Do. ...	65	Danubyu ...	M & T	6,334	3,493	2,841	4,930	2,448	2,482	168	89	79	207	149	58
Pyapón ...	25	Pyapón ...	M & T	12,338	7,316	5,022	7,559	3,728	3,831	508	241	267	774	561	213
Do. ...	30	Kyaiklat ...	M & T	10,658	6,132	4,526	7,519	3,692	3,827	131	69	62	475	355	120
Do. ...	45	Bogale ...	T	8,074	4,845	3,229	5,547	2,808	2,739	71	44	27	490	390	100
Do. ...	59	Dedaye	6,778	2,866	3,912	4,966	2,497	2,469	43	27	16	309	105	204
<i>Tenasserim Division.</i>		<i>9 Towns ...</i>		<i>181,872</i>	<i>100,505</i>	<i>81,367</i>	<i>54,697</i>	<i>27,032</i>	<i>27,665</i>	<i>55,493</i>	<i>26,535</i>	<i>28,958</i>	<i>11,829</i>	<i>7,205</i>	<i>4,624</i>
Thatón ...	16	Thatón ...	M & T	16,851	8,971	7,880	6,520	3,173	3,347	5,403	2,650	2,753	927	554	373
Do. ...	61	Kyaikto ...	M & T	6,611	3,575	3,036	4,282	2,011	2,271	200	97	103	357	239	118
Amherst ...	3	Moulmein ...	M & T	65,506	38,399	27,107	19,563	9,571	9,992	9,853	5,043	4,810	5,330	3,064	2,266
Do. ...	63	Kawkaik ...	N & T	6,575	3,431	3,144	1,844	899	945	2,373	1,167	1,206	348	177	171
Tavoy ...	6	Tavoy ...	M & T	29,018	14,601	14,417	555	304	251	23,272	10,828	12,444	1,846	1,209	637
Mergui ...	14	Mergui ...	M & T	20,405	10,969	9,436	322	208	114	12,428	5,767	6,661	1,714	1,097	617
Toungoo ...	10	Toungoo ...	M & T	23,223	13,215	10,008	12,517	6,442	6,075	1,455	726	729	824	535	289
Do. ...	49	Pyu ...	M & T	7,807	4,217	3,590	5,176	2,514	2,662	242	104	138	341	238	103
Do. ...	69	Shwegyin ...	M & T	5,876	3,127	2,749	3,918	1,910	2,008	267	153	114	142	92	50

* See Note 2 to Imperial Table IV on page 13.

territorially with population by race.

Indian Hindus.			Indian Muslims.			Other Indians.			Indo-Burman races.			Europeans and Anglo-Indians.			Other Races.		
Persons.	Males.	Females.	Persons.	Males.	Females.	Persons.	Males.	Females.	Persons.	Males.	Females.	Persons.	Males.	Females.	Persons.	Males.	Females.
15	16	17	18	19	20	21	22	23	24	25	26	27	28	29	30	31	32
305,087	237,450	67,637	127,190	106,712	20,478	30,937	19,931	11,006	64,205	31,020	33,185	27,583	15,554	12,029	2,936	1,764	1,172
295,162	229,725	65,437	124,879	104,742	20,137	29,991	19,212	10,779	63,358	30,600	32,758	26,768	15,129	11,639	2,906	1,755	1,151
11,920	11,086	834	10,932	10,275	657	294	265	29	4,237	2,152	2,085	305	185	120	16	12	4
10,988	10,259	729	10,032	9,456	576	281	254	27	2,737	1,448	1,289	283	173	110	15	12	3
220	219	1	233	230	3	9	7	2	6	4	2	2	...	2
400	365	35	295	294	1	4	4	...	443	225	218	10	7	3	1	...	1
312	243	69	372	295	77	1,051	475	576	10	5	5
184,664	145,376	39,288	71,094	60,202	10,892	18,056	11,427	6,629	16,448	8,198	8,250	18,016	10,176	7,840	2,418	1,418	1,000
139,858	112,026	27,832	57,273	49,604	7,669	14,750	9,303	5,447	12,560	6,125	6,435	14,094	7,746	6,348	2,314	1,354	960
600	431	169	262	221	41	186	129	57	309	220	89	1	1	...
4,274	2,947	1,327	1,175	896	279	6	...	6	470	231	239	136	83	53	1	1	...
1,269	929	340	456	372	84	1	...	1	158	72	86	32	18	14
1,441	996	445	276	221	55	8	6	2	78	36	42	65	40	25	27	23	4
576	449	127	353	231	122	22	19	3	16	10	6	3	2	1
1,580	1,159	421	555	448	107	57	35	22	294	167	127	69	40	29	1	1	...
903	671	232	355	275	80	4	1	3	130	71	59	6	3	3
784	603	181	405	319	86	5	4	1	63	34	29	9	2	7
989	721	268	624	438	186	121	83	38	132	74	58	64	43	21	1	1	...
812	673	139	354	276	78	48	30	18	127	68	59	7	6	1
607	492	115	275	223	52	3	1	2	53	23	30
524	433	91	308	253	55	18	11	7	10	6	4	2	2
5,889	5,168	721	1,588	1,356	232	491	335	156	778	377	401	598	346	252	10	4	6
1,052	775	277	388	295	93	7	6	1	44	27	17	9	5	4	3	1	2
7,380	5,267	2,113	1,592	1,182	410	659	394	265	53	39	14	901	482	419	22	10	12
3,172	2,181	991	547	317	230	450	259	191	99	91	8	170	72	98	4	4	...
2,637	1,859	778	490	335	155	134	80	54	95	79	16	157	79	78	13	9	4
2,049	1,525	524	244	165	79	58	46	12	16	15	1	192	102	90	4	...	4
1,191	946	245	417	320	97	150	97	53	109	73	36	182	105	77	6	2	4
1,765	1,299	466	672	565	107	428	265	163	20	9	11	848	689	159	7	5	2
4,061	2,807	1,254	1,702	1,349	353	250	171	79	842	416	426	156	84	72	3	1	2
1,074	871	203	656	458	198	181	137	44	89	49	40	7	7	...	1	1	...
177	148	29	127	83	44	19	15	4	212	106	106
27,464	21,877	5,587	13,317	11,077	2,240	1,013	633	380	5,041	2,498	2,543	544	348	196	82	59	23
10,747	9,160	1,587	4,342	3,695	647	334	210	124	2,110	1,081	1,029	314	199	115	65	48	17
322	261	61	183	171	12	22	18	4	258	136	122	11	7	4
333	266	67	253	191	62	9	8	1	201	90	111	1	1
3,543	2,746	797	1,131	890	241	141	91	50	356	173	183	94	54	40	1	...	1
470	367	103	358	265	93	14	14	...	388	167	221	9	7	2
306	228	78	126	96	30	12	9	3	144	64	80
990	892	98	723	671	52	4	3	1	314	156	158	7	6	1	6	3	3
961	768	193	874	689	185	44	30	14	100	57	43	30	17	13	1	1	...
971	820	151	671	621	50	31	22	9	67	32	35	1	1
1,062	825	237	502	442	60	15	15	...	484	241	243	2	2
1,544	1,247	297	701	617	84	31	17	14	210	116	94	32	19	13
487	399	88	431	348	83	8	7	1	87	37	50	11	11	...	5	5	...
2,336	1,776	560	878	831	47	120	94	26	135	65	70	26	18	8	2	2	...
1,288	1,046	242	1,050	874	176	127	55	72	62	35	27	6	6
1,200	938	262	684	619	65	43	31	12	39	15	24
904	138	766	410	57	353	58	9	49	86	33	53	2	...	2
28,935	21,130	7,805	11,283	8,868	2,415	2,218	1,418	800	14,573	6,911	7,662	2,689	1,296	1,393	155	110	45
1,770	1,255	515	741	553	188	215	150	65	1,186	581	605	78	46	32	11	9	2
1,047	730	317	447	339	108	38	24	14	225	124	101	15	11	4
15,957	11,797	4,160	5,948	4,583	1,365	967	595	372	6,259	2,982	3,277	1,584	735	849	45	29	16
643	414	229	327	252	75	17	12	5	1,021	509	512	2	1	1
1,206	956	250	996	717	279	139	94	45	838	382	456	163	108	55	3	3	...
2,603	1,912	691	739	685	54	192	149	43	2,200	1,012	1,188	123	77	46	84	62	22
3,949	2,835	1,114	1,503	1,259	244	595	352	243	1,685	766	919	683	293	390	12	7	5
1,085	763	322	375	292	83	38	28	10	529	264	265	21	14	7
675	468	207	207	188	19	17	14	3	630	291	339	20	11	9

PROVINCIAL TABLE III.—*Towns arranged*

District or State.	Serial No. in Imperial Table IV.	Town.		Total Population.			Burmese.			Other Indigenous races.			Chinese.		
		Name.	Municipality, Cantonment, etc.	Persons.	Males.	Females.	Persons.	Males.	Females.	Persons.	Males.	Females.	Persons.	Males.	Females.
1	2a	2b		3	4	5	6	7	8	9	10	11	12	13	14
<i>Magwe Division</i>		<i>11 Towns</i>	...	106,616	56,858	49,758	90,588	45,125	45,463	229	139	90	1,858	1,351	507
Thayetmyo ...	4	Allanmyo ...	M & T	12,511	6,177	6,334	10,881	5,024	5,857	8	5	3	172	122	50
Do. ...	35	Thayetmyo ...	M & T	9,279	5,132	4,147	7,228	3,843	3,385	99	63	36	170	115	55
Minbu ...	60	Salin ...	M & T	6,654	3,302	3,352	6,221	2,970	3,251	52	44	8
Do. ...	68	Minbu ...	M & T	6,005	3,333	2,672	4,685	2,430	2,255	23	23	...	141	108	33
Do. ...	83	Sinbyugyun	4,369	2,116	2,253	3,988	1,844	2,144	159	107	52
Do. ...	85	Sagu	4,207	1,997	2,210	3,935	1,789	2,146	2	...	2	30	29	1
Magwe ...	22	Chauk ...	N	12,830	7,820	5,010	8,948	4,614	4,334	19	11	8	224	176	48
Do. ...	28	Yenangyaung ...	M	11,098	6,170	4,928	9,156	4,781	4,375	11	3	8	253	197	56
Do. ...	41	Taungdwingyi ...	M & T	8,339	4,387	3,952	7,333	3,639	3,694	4	1	3	165	121	44
Do. ...	43	Magwe ...	M & T	8,209	4,543	3,666	6,732	3,502	3,230	12	5	7	179	121	58
Pakôkku ...	11	Pakôkku ...	M & T	23,115	11,881	11,234	21,481	10,689	10,792	51	28	23	313	211	102
<i>Mandalay Division</i>		<i>13 Towns</i>	...	266,433	142,869	123,564	187,970	92,690	95,280	6,477	3,832	2,645	4,403	3,012	1,391
Mandalay ...	2	Mandalay Municipality.	M & T	134,950	69,849	65,101	102,881	50,295	52,586	3,533	1,670	1,863	2,094	1,388	706
Do. ...	17	Maymyo Municipality.	M & T	16,586	9,842	6,744	4,889	2,354	2,535	341	158	183	252	171	81
Do. ...	21	Mandalay Cantonment.	C & T	12,982	7,818	5,164	8,736	4,739	3,997	375	340	35	77	65	12
Do. ...	42	Amarapura ...	T	8,254	3,907	4,347	7,622	3,554	4,068	106	41	62	48	40	8
Do. ...	71	Myitnge ...	N	5,682	3,538	2,144	549	291	258	11	5	6	305	192	113
Do. ...	79	Maymyo Cantonment.	C & T	4,749	3,761	988	271	148	123	1,497	1,274	223	14	14	...
Kyaukse ...	54	Kyaukse ...	M & T	7,353	3,797	3,556	5,976	2,891	3,085	44	17	27	54	44	10
Meiktila ...	36	Meiktila ...	M & T	9,195	4,842	4,353	6,239	2,997	3,242	124	61	63	186	139	47
Myingyan ...	9	Myingyan ...	M & T	25,457	13,769	11,688	22,247	11,392	10,855	128	116	12	395	274	121
Do. ...	44	Nyaung-u ...	N	8,118	4,218	3,900	7,663	3,889	3,774	5	5	...	98	59	39
Yamethin ...	15	Pyinmana ...	M & T	17,656	9,384	8,272	11,098	5,429	5,669	265	118	147	553	380	173
Do. ...	34	Yamethin ...	M & T	9,291	4,953	4,338	5,160	2,499	2,661	6	4	2	140	109	31
Do. ...	67	Pyawbwe ...	N	6,160	3,191	2,969	4,639	2,212	2,427	42	20	22	187	137	50
<i>Sagaing Division</i>		<i>8 Towns</i>	...	62,457	34,319	28,138	41,371	20,357	21,014	2,774	1,615	1,159	2,486	1,759	727
Bhamo ...	48	Bhamo ...	M & T	7,827	4,677	3,150	3,132	1,531	1,601	1,225	732	493	1,144	783	361
Myitkyina ...	55	Myitkyina ...	N	7,328	4,637	2,691	1,148	570	578	778	507	271	554	407	147
Shwebo ...	27	Shwebo ...	M & T	11,286	6,046	5,240	8,685	4,274	4,411	7	5	2	142	106	36
Do. ...	88	Ye-u ...	N	3,739	2,017	1,722	3,140	1,611	1,529	139	104	35
Sagaing ...	19	Sagaing ...	M & T	14,127	7,259	6,868	10,815	5,194	5,621	594	254	340	106	81	25
Do. ...	76	Myinmu ...	N	5,072	2,484	2,588	4,389	2,088	2,301	1	...	1	43	33	10
Lower Chindwin.	29	Mônnya ...	M & T	10,800	5,829	4,971	8,714	4,368	4,346	73	47	26	315	213	102
Upper Chindwin.	90	Mawlaik ...	N	2,278	1,370	908	1,348	721	627	96	70	26	43	32	11
<i>Eastern States.</i>		<i>7 Towns</i>	...	44,753	27,411	17,342	5,115	2,818	2,297	20,456	9,830	10,626	4,308	5,495	813
Northern Shan States.	23	Namtu-Panghai	12,780	9,849	2,931	1,381	740	641	1,986	879	1,107	2,497	2,212	285
Do. ...	78	Hsipaw	4,849	2,843	2,006	1,267	731	536	2,345	1,108	1,237	440	390	50
Do. ...	81	Lashio ...	N & T	4,638	2,782	1,856	598	354	244	2,016	1,026	990	241	176	65
Southern Shan States.	39	Taunggyi ...	N & T	8,652	4,671	3,981	844	438	406	3,929	1,864	2,065	567	325	242
Do. ...	74	Kengtung	5,508	2,855	2,653	43	27	16	4,968	2,471	2,497	383	265	118
Do. ...	80	Yawnghwe	4,705	2,386	2,319	307	180	127	3,995	1,941	2,054	76	51	25
Do. ...	89	Kalaw ...	N & T	3,621	2,025	1,596	675	348	327	1,217	541	676	104	76	28

* See Note 2 to Imperial Table IV on page 13.

territorially with population by race.

Indian Hindus.			Indian Muslims.			Other Indians.			Indo-Burman races.			Europeans and Anglo-Indians.			Other Races.		
Persons.	Males.	Females.	Persons.	Males.	Females.	Persons.	Males.	Females.	Persons.	Males.	Females.	Persons.	Males.	Females.	Persons.	Males.	Females.
15	16	17	18	19	20	21	22	23	24	25	26	27	28	29	30	31	32
6,318	5,039	1,279	3,732	2,977	755	1,312	879	433	2,165	1,056	1,109	394	273	121	20	19	1
663	504	159	333	283	50	15	12	3	419	213	206	20	14	6
822	579	243	304	222	82	38	20	18	596	278	318	22	12	10
182	144	38	149	110	39	40	27	13	3	2	1	7	5	2
421	323	98	429	281	148	233	130	103	65	34	31	8	4	4
74	58	16	91	69	22	19	15	4	36	23	13	2	...	2
73	61	12	106	74	32	35	27	8	26	17	9
2,012	1,768	244	817	720	97	404	275	129	233	122	111	169	130	39	4	4	...
668	513	155	459	346	113	195	142	53	275	133	142	75	49	26	6	6	...
345	265	80	263	221	42	123	93	30	99	42	57	6	4	2	1	1	...
585	438	147	321	257	64	149	99	50	183	91	92	45	27	18	3	3	...
473	386	87	460	394	66	61	39	22	230	101	129	40	28	12	6	5	1
27,982	19,831	8,151	11,197	8,663	2,534	5,634	3,583	2,051	18,040	8,456	9,584	4,526	2,674	1,852	204	128	76
8,021	6,005	2,016	4,307	3,538	769	1,526	990	536	10,974	5,076	5,898	1,512	826	686	102	61	41
5,243	3,754	1,489	1,534	1,184	350	1,783	1,032	751	945	442	503	1,522	700	822	77	47	30
2,344	1,656	688	468	377	91	438	304	134	319	158	161	225	179	46
121	87	34	56	54	2	15	6	9	277	118	159	9	4	5
3,644	2,300	1,344	436	297	139	581	368	213	82	39	43	71	43	28	3	3	...
1,184	854	330	549	466	83	426	310	116	38	18	20	770	677	93
513	384	129	237	192	45	132	86	46	377	174	203	20	9	11
942	658	284	928	585	343	150	97	53	546	261	285	79	43	36	1	1	...
1,528	1,188	340	815	568	247	125	98	27	149	81	68	58	42	16	12	10	2
172	139	33	131	110	21	1	1	...	48	15	33
2,764	1,764	1,000	698	571	127	151	84	67	2,032	979	1,053	91	56	35	4	3	1
951	677	274	689	473	216	236	166	70	1,944	932	1,012	160	90	70	5	3	2
555	365	190	349	248	101	70	41	29	309	163	146	9	5	4
7,879	5,386	2,493	3,324	2,680	644	1,464	1,007	457	2,854	1,327	1,525	294	177	117	11	9	2
722	539	183	675	573	102	329	237	92	530	245	285	62	30	32	8	7	1
3,306	2,083	1,223	811	641	170	352	237	115	311	147	164	66	43	23	2	2	...
1,222	883	339	540	397	143	211	146	65	434	212	222	45	23	22
139	94	45	106	70	36	126	88	38	88	49	39	1	1
1,110	817	293	443	398	45	138	90	48	873	395	478	48	30	18
230	156	74	89	66	23	10	6	4	307	132	175	3	3
629	454	175	538	442	96	233	151	82	238	113	125	59	41	18	1	...	1
521	360	161	122	93	29	65	52	13	73	36	37	10	6	4
9,925	7,725	2,200	2,311	1,970	341	946	719	227	847	420	427	815	425	390	30	9	21
5,021	4,423	598	1,212	1,111	101	236	233	3	98	50	48	346	199	147	3	2	1
423	345	78	265	209	56	10	8	2	82	42	40	16	9	7	1	1	...
1,537	1,034	503	163	138	25	29	22	7	31	15	16	21	15	6	2	2	...
1,974	1,210	764	284	212	72	475	331	144	444	212	232	132	76	56	3	3	...
17	16	1	70	63	7	3	3	24	10	14
194	134	60	110	69	41	8	5	...	15	6	9
759	563	196	207	168	39	185	117	68	177	95	82	276	116	160	21	1	20

PROVINCIAL TABLE IV. Christians classified by Sect and Race.

NOTES 1. This table corresponds to Imperial Table XV of the last census. In Part I of the table figures are given for all denominations and for eleven racial classes; in Part II details are given for the more important sects but the number of racial classes has been reduced to six. In Part I "Other Indigenous Races" includes all races of groups A to O, except Karens (group N) and Burmese, while "Other Races" includes races in group Z; in Part II of the table, and in Notes 3 and 4 below, "Others" includes Chinese (group R) and Indo-Burman Races (group S), in addition to group Z. The races included in each group are given in Imperial Table XVII, Part I.

2. This table covers the same area as Imperial Table XVI. In that table district figures are given for Christians as a whole and not for each sect but provincial figures for Roman Catholics, Syrians and Others are given in Note 4 on the fly-leaf.

3. Provincial figures for the sects included under *Other Sects* are given in the table below :—

Sect.	Total.		Indigenous Races.		Indians.		Europeans and Anglo-Indians.		Others*.	
	M.	F.	M.	F.	M.	F.	M.	F.	M.	F.
Presbyterian ...	705	326	5	3	57	68	626	255	17	...
Lutheran ...	531	220	...	2	431	212	98	5	2	1
Armenian ...	128	54	2	2	57	27	65	21	4	4
Greek ...	44	3	29	...	15	3
Seventh Day Adventist ...	320	377	280	319	1	4	37	52	2	2
St. Gabriel ...	78	103	73	95	5	8
Congregationalist ...	10	2	10	2
Salvation Army...	7	15	2	6	5	5	...	4
Syrian ...	1	2	1	2
Unitarian ...	1	1
Protestant ...	252	92	2	6	53	10	193	60	4	16
Kleebo (<i>Le Balha</i>) ...	10†	...	10†
Unspecified sects	195	127	37	90	47	16	104	16	7	5
Total ...	2,282	1,321	338	428	749	434	1,159	427	36	32

* See Note 1.

† Pegu District.

4. Figures for Rangoon Town District included under *Other Sects* are as follows :—

Sect.	Total.		Indigenous Races.		Indians.		Europeans and Anglo-Indians.		Others*.	
	M.	F.	M.	F.	M.	F.	M.	F.	M.	F.
Presbyterian ...	518	263	48	63	454	200	16	...
Lutheran ...	507	215	410	210	95	5	2	...
Armenian ...	62	6	2	2	60	4
Greek ...	12	3	12	3
Seventh Day Adventist ...	32	51	4	8	1	1	26	42	1	...
St. Gabriel ...	78	103	73	95	5	8
Congregationalist ...	10	2	10	2
Salvation Army ...	7	10	2	6	5	4
Syrian ...	1	2	1	2
Protestant ...	178	47	...	4	34	4	140	23	4	16
Unspecified sects	6	13	1	1	1	12	4
Total ...	1,411	715	9	21	568	387	811	287	23	20

* See Note 1.

5. Provincial figures for Sgaw Karens, Pwo Karens and other Karens by sect are given below :—

Race.	All sects.		Anglican.		Methodist.		Baptist.		Roman Catholic.		Other sects.	
	M.	F.	M.	F.	M.	F.	M.	F.	M.	F.	M.	F.
Sgaw Karens ...	66,740	63,916	590	526	30	40	59,308	56,961	6,797	6,373	15	16
Pwo Karens ...	15,442	16,572	717	526	3	32	11,306	12,063	3,152	3,656	264	295
Other and unspecified Karens ...	28,966	27,154	2,817	2,641	20	15	15,104	14,193	11,018	10,298	7	7
Total Karens ...	111,148	107,642	4,124	3,693	53	87	85,718	83,217	20,967	20,327	286	318

6. Further particulars for Christians of some races are given in Imperial Table XVII.

Serial No.	District or State.	Total.			Burmese.		Sgaw Karens.		Pwo Karens.		Other and unspecified Karens.	
		Persons.	Males.	Females.	Males.	Females.	Males.	Females.	Males.	Females.	Males.	Females.
1		2	3	4	5	6	7	8	9	10	11	12
	Provincial Total ...	331,106	171,352	159,754	4,955	6,302	66,740	63,916	15,442	16,572	28,966	27,154
	Divisional Burma ...	298,990	154,507	144,483	4,835	6,199	66,431	63,694	15,390	16,524	20,198	19,649
	<i>Arakan Division</i> ...	1,884	1,033	851	6	5	4	3	4	9
1	Akyab ...	398	255	143	3	3
2	Arakan Hill Tracts ...	16	10	6
3	Kyaukpyn ...	212	104	108	1	2	3	3
4	Sandoway ...	1,258	664	594	2	...	4	3	1	6
	<i>Pegu Division</i> ...	77,773	42,407	35,366	1,443	2,111	16,636	14,828	621	663	1,444	1,484
5	Rangoon Town ...	30,888	17,094	13,794	525	929	1,143	1,134	206	291	21	28
6	Pegu ...	11,400	5,714	5,686	92	144	4,713	4,813	13	11	468	428
7	Tharrawaddy ...	7,140	4,512	2,628	323	360	3,852	1,959	14	32	119	112
8	Hanthawaddy ...	6,450	3,696	2,754	88	161	567	576	283	276	34	55
9	Insein ...	20,409	10,559	9,850	254	389	6,304	6,289	95	38	794	853
10	Prome ...	1,486	832	654	161	128	57	57	10	15	8	8
	<i>Irrawaddy Division</i> ...	105,691	52,854	52,837	485	595	35,297	35,418	12,640	13,685	175	195
11	Bassein ...	39,738	19,647	20,091	61	103	14,542	14,315	4,475	5,275	1	...
12	Henzada ...	15,525	7,654	7,871	86	109	6,022	6,199	1,020	1,088	1	1
13	Myaungmya ...	24,091	12,302	11,789	221	204	7,086	7,052	4,622	4,244	35	60
14	Maubin ...	14,252	6,905	7,347	95	124	4,464	4,568	2,232	2,602
15	Pyapön ...	12,085	6,346	5,739	22	55	3,183	3,284	291	476	138	134
	<i>Tenasserim Division</i> ...	73,131	37,130	36,001	244	457	13,158	12,596	1,979	2,121	18,106	17,726
16	Salween ...	1,844	999	845	943	806	16	16	20	16
17	Thalön ...	5,663	2,840	2,823	20	13	1,452	1,562	774	861	59	34
18	Amherst ...	9,385	4,648	4,737	116	280	2,343	2,181	536	659	45	34
19	Tavoy ...	4,487	2,310	2,177	15	21	1,774	1,760	141	144	20	3
20	Mergui ...	9,461	4,964	4,497	5	6	4,041	3,852	482	417	25	15
21	Toungoo ...	42,291	21,369	20,922	88	137	2,605	2,435	30	24	17,937	17,624
	<i>Magwe Division</i> ...	5,796	3,392	2,404	93	110	21	54	2	7	118	36
22	Thayetmyo ...	511	287	224	7	13	3	4	2	2	32	13
23	Minbu ...	152	85	67	9	3
24	Magwe ...	2,388	1,581	807	36	48	14	50	...	5	54	...
25	Pakökkü ...	328	220	108	39	46	2	19	19
26	Chin Hills ...	2,417	1,219	1,198	2	13	4
	<i>Mandalay Division</i> ...	13,711	7,699	6,012	1,107	1,399	1,066	741	117	35	239	111
27	Mandalay ...	9,684	5,508	4,176	617	893	339	88	71	19	181	61
28	Kyaukse ...	628	306	322	253	265	9	8	...	4
29	Meiktila ...	501	274	227	58	61	52	45	7	3	...	2
30	Myingyan ...	384	221	163	95	118	15	5	1	...	4	3
31	Yamethin ...	2,514	1,390	1,124	84	62	651	595	38	9	54	45
	<i>Sagaing Division</i> ...	21,004	9,992	11,012	1,457	1,522	249	54	31	13	112	88
32	Bhamo ...	10,931	5,022	5,909	65	68	81	31	2	...	17	22
33	Myitkyina ...	4,449	1,803	2,646	3	10	8	12	...	8	18	8
34	Shwebo ...	2,504	1,339	1,165	1,084	1,026	6	4
35	Sagaing ...	869	408	461	276	360	5	11	15
36	Katha ...	707	531	176	3	19	147	9	26	2	41	29
37	Lower Chindwin ...	308	187	121	26	39	3	...	1	3	8	3
38	Upper Chindwin ...	1,236	702	534	5	2	2	...	11	7
	Eastern States ...	32,116	16,845	15,271	120	103	309	222	52	48	8,768	7,505
39	Northern Shan States ...	6,928	3,624	3,304	66	69	98	45	15	3	62	22
40	Southern Shan States ...	15,322	8,075	7,247	54	34	89	91	37	45	3,701	2,854
41	Karenni ...	9,866	5,146	4,720	122	86	5,005	4,629

Christians classified by Sect and Race.

All Denominations.

Other Indigenous Races.		Chinese.		Indo-Burman Races.		Indians.		Europeans.		Anglo-Indians.		Other Races.		Serial No.
Males.	Females.	Males.	Females.	Males.	Females.	Males.	Females.	Males.	Females.	Males.	Females.	Males.	Females.	
13	14	15	16	17	18	19	20	21	22	23	24	25	26	
18,386	20,077	964	502	220	135	18,015	12,120	7,815	3,738	9,646	9,142	203	96	
11,700	13,341	850	423	210	127	17,890	12,057	7,457	3,536	9,345	8,843	201	90	
692	694	3	...	112	12	125	31	87	97	
5	15	77	12	86	27	84	86	
8	5	2	1	
88	97	2	9	3	1	3	1
591	577	1	...	35	...	28	1	2	7	2
843	902	405	226	87	35	10,376	7,139	4,228	2,070	6,238	5,852	86	56	3
63	80	323	184	13	19	6,855	4,705	2,860	1,517	5,009	4,869	76	38	4
139	102	29	21	11	9	63	31	54	24	132	103	5
54	54	4	...	7	5	39	47	32	10	67	49	1	...	6
8	1	7	...	16	...	2,090	1,363	199	60	404	255	7
180	330	39	21	12	2	1,281	957	1,004	438	587	522	9	11	8
399	335	3	...	28	...	48	36	79	21	39	54	9
535	553	212	90	37	22	3,059	2,053	237	114	145	99	32	13	10
151	158	23	...	9	4	143	97	146	77	70	49	26	13	11
373	380	17	7	...	8	59	34	42	18	34	27	12
7	1	124	63	7	...	164	144	16	10	19	11	1	...	13
4	10	34	12	1	8	38	10	22	6	10	7	5	...	14
...	4	14	8	20	2	2,655	1,768	11	3	12	5	15
527	615	147	72	30	15	1,237	837	576	297	1,075	1,260	51	5	
9	5	2	1	7	1	2	
18	18	14	...	17	6	336	254	43	12	100	63	7	...	
256	330	68	39	2	5	454	314	245	131	580	759	3	5	
90	122	35	16	8	4	59	29	89	31	77	47	2	...	
79	74	7	6	147	45	87	43	56	39	35	...	16
75	66	23	11	3	...	239	194	105	79	260	352	4	...	17
1,417	1,417	1	1	25	22	914	398	543	193	253	166	5	...	18
162	151	6	4	27	16	36	9	12	12	19
1	50	52	20	11	3	1	20
67	78	10	15	784	320	409	159	202	132	5	...	21
4	...	1	1	9	3	50	9	66	10	30	20	22
1,183	1,188	3	1	12	4	6	1	23
511	331	45	27	22	16	1,805	1,422	1,477	685	1,285	1,231	25	14	24
279	140	32	21	6	2	1,554	1,256	1,346	617	1,062	1,065	21	14	25
...	2	2	3	22	27	6	7	14	6	26
6	5	...	1	12	3	48	36	27	17	64	54	27
3	2	9	3	48	16	19	3	23	13	4	...	28
223	182	4	2	2	8	133	87	79	41	122	93	29
7,175	8,829	40	7	6	17	387	196	271	146	262	138	2	2	30
4,768	5,734	12	6	18	6	28	26	29	15	2	1	31
1,618	2,538	24	28	18	52	35	52	17	32
4	2	3	...	4	8	156	71	35	26	47	28	33
...	...	1	49	37	25	15	41	33	34
198	56	24	7	39	29	53	25	35
5	3	4	81	42	35	10	28	17	36
582	496	...	1	2	5	31	15	57	5	12	3	37
6,686	6,736	114	79	10	8	125	63	358	202	301	299	2	6	38
2,846	2,817	83	64	6	7	45	16	214	94	189	162	...	5	39
3,838	3,915	28	15	4	1	80	47	130	107	112	137	2	1	40
2	4	3	14	1	41

Christians classified by Sect and Race—contd.

Details for Sects.

Baptist.													
Total.		Burmese.		Karens.		Other Indigenous Races.		Indians.		Europeans and Anglo-Indians.		Others.	
Males.	Females.	Males.	Females.	Males.	Females.	Males.	Females.	Males.	Females.	Males.	Females.	Males.	Females.
16	17	18	19	20	21	22	23	24	25	26	27	28	29
107,975	105,015	1,947	2,511	85,718	83,217	14,661	16,103	3,443	1,693	1,551	1,179	655	312
98,890	96,463	1,869	2,444	82,360	80,329	9,173	10,617	3,432	1,689	1,495	1,139	561	245
583	560	4	1	8	12	548	520	2	...	21	27
22	36	3	1	5	8	2	...	12	27
...
99	100	3	3	88	97	8
462	424	1	...	5	9	455	415	1
21,048	18,597	899	1,215	16,492	15,303	524	585	2,183	824	750	574	200	96
3,517	2,578	261	415	1,223	1,285	31	37	1,409	450	484	344	109	47
5,092	5,099	49	72	4,858	4,900	113	72	24	10	19	19	29	26
3,264	1,792	170	159	3,039	1,597	23	5	8	18	20	8	4	5
1,121	885	63	81	638	677	3	1	371	115	42	11	4	...
7,674	7,898	239	375	6,691	6,801	180	328	360	222	165	154	39	18
380	345	117	113	43	43	174	142	11	9	20	38	15	...
41,532	42,190	354	392	40,304	41,049	302	302	381	347	68	58	123	42
17,686	18,010	58	72	17,382	17,735	139	144	61	33	30	25	16	1
5,101	5,236	80	89	4,814	4,974	159	143	26	10	14	10	8	10
9,729	9,155	123	99	9,506	9,003	1	1	29	20	14	11	56	21
5,283	5,729	81	101	5,169	5,597	3	10	10	6	9	11	11	4
3,733	4,060	12	31	3,433	3,740	...	4	255	278	1	1	32	6
25,589	24,712	157	282	24,341	23,514	336	466	421	180	193	204	141	66
722	613	713	608	4	4	5	1
2,192	2,313	7	8	2,015	2,199	5	12	105	73	30	17	30	4
3,177	3,157	70	170	2,680	2,507	152	254	164	70	68	126	43	30
2,128	2,068	15	20	1,914	1,897	86	105	34	5	37	21	42	20
4,445	4,134	4	5	4,303	4,075	22	27	100	22	13	3	3	2
12,925	12,427	61	79	12,716	12,228	67	64	18	10	4	36	23	10
1,975	1,726	42	44	134	94	1,385	1,361	206	121	192	87	16	19
200	145	5	1	34	19	134	110	7	11	17	...	3	4
13	21	2	7	20	4	1
484	337	20	26	64	52	65	77	179	88	146	81	10	...
77	43	15	17	21	19	4	...	13	1	21	4	3	2
1,201	1,180	2	...	13	4	1,182	1,174	...	1	4	1
1,905	1,256	304	364	746	247	463	315	162	161	182	152	48	17
1,140	648	121	137	541	142	233	126	116	138	108	99	21	6
25	32	5	13	8	9	2	6	8	2	2	2
144	110	55	50	53	45	5	5	4	1	16	7	11	2
166	138	93	116	20	8	3	2	27	...	14	9	9	3
430	328	30	48	124	43	222	182	13	16	36	35	5	4
6,258	7,422	109	146	335	110	5,615	7,068	77	56	89	37	33	5
3,431	4,156	12	11	76	41	3,328	4,089	4	5	6	8	5	2
1,674	2,572	3	10	22	23	1,608	2,532	6	1	12	6	23	...
114	124	61	71	5	1	4	2	29	38	11	10	4	...
76	42	26	23	16	10	12	4	21	5	1	...
378	81	1	15	200	34	161	25	...	2	16	5
38	20	6	16	3	...	1	...	21	4	7
547	427	13	1	513	420	5	2	16	3	...	1
9,085	8,552	78	67	3,358	2,888	5,488	5,486	11	4	56	40	94	67
3,132	3,005	46	46	140	59	2,836	2,813	5	1	28	23	77	63
3,196	3,110	32	21	466	396	2,651	2,669	6	3	27	17	14	4
2,757	2,437	2,752	2,433	1	4	1	...	3	...

PROVINCIAL TABLE IV.—*Christians classified by Sect and Race*—concl'd.

PART II.—Details for Sects—concl'd.

District or State.		Other Sects.													
		Total.		Burmese.		Karens.		Other Indigenous Races.		Indians.		Europeans and Anglo-Indians.		Others.	
		Males.	Females.	Males.	Females.	Males.	Females.	Males.	Females.	Males.	Females.	Males.	Females.	Males.	Females.
1	2	58	59	60	61	62	63	64	65	66	67	68	69	70	71
Serial No.															
	Provincial Total	2,282	1,321	24	88	286	318	28	22	749	434	1,159	427	36	32
	Divisional Burma	2,262	1,315	24	88	286	318	28	22	749	434	1,141	421	34	32
	<i>Arakan Division</i>	70	7	1	8	5	61	2
1	Akyab	60	2	60	2
2	Arakan Hill Tracts	8	5	8	5
3	Kyaukpyu
4	Sandoway	2	...	1	1
	<i>Pegu Division</i>	1,590	846	10	74	12	2	7	8	638	403	900	339	23	20
5	Rangoon Town	1,411	715	8	17	1	2	...	2	568	387	811	287	23	20
6	Pegu	18	43	...	37	10	6	7	...	1
7	Tharrawaddy	...	20	...	20
8	Hanthawaddy	85	18
9	Insein	59	49	1	55	5	30	13
10	Prome	17	1	2	7	...	8	10	50	39
	<i>Irrawaddy Division</i>	78	36	2	3	60	27	15	6	1	...
11	Bassein	7	5	6	5	1	...
12	Henzada	5
13	Myaungmya	6	4	2	3	1	...	4
14	Maubin	1	4	1
15	Pyapôn	59	27	59	27
	<i>Tenasserim Division</i>	300	315	2	4	270	304	1	...	2	1	24	4	1	2
16	Salween
17	Thatôn	178	195	2	4	170	189
18	Amherst	109	117	96	115	1	5	...	1	2
19	Tavoy	12	2
20	Mergui	8	3
21	Toungoo	5	4	2	1	6	2
	<i>Magwe Division</i>	110	22	6	10	1	...	35	...	68	12
22	Thayetmyo	11	10	...	6	7	...	4	4
23	Minbu	6	1	5	1	1
24	Magwe	33	10	1	3	32	7
25	Pakôkku	60	1	32	1
26	Chin Hills	28	...	32
	<i>Mandalay Division</i>	81	65	5	...	2	2	3	...	13	3	49	51	9	9
27	Mandalay	58	53	2	2	3	...	7	1	37	41	9	9
28	Kyaukse
29	Meiktila	7	6	4	...	3	6
30	Myingyan	10	4	1	...	9	4
31	Yamethin	6	2	5	1	2
	<i>Sagaing Division</i>	33	24	7	8	9	1	...	24	7	...	1
32	Bhamo	1	1
33	Myitkyina	7
34	Shwebo	...	2	7
35	Sagaing	7	6	2
36	Katha	1	...	6	5	...	1
37	Lower Chindwin	2
38	Upper Chindwin	16	16	7	8	9	2
	Eastern States	20	6	18	6	2	...
39	Northern Shan States	7	5	...	2	...
40	Southern Shan States	4	6	4	6
41	Karenni	9	9

PROVINCIAL TABLE V.

Indians by Religion, Race and Birth-place.

NOTE. In this table Indians have been classified by race, separate figures being given for selected districts, for Hindus and Muslims and for those born in Burma and those born outside Burma. In Part I of Imperial Table XVII provincial totals are given for each of the Indian races; in Part II of the same table district figures are given for Indians as a whole with further classification by religion.

PROVINCIAL TABLE V.—Indians by Religion,

District or Division.		All Races.			Tamil.			Telugu.			Oriya.		
		Total.	Birth-place.		Total.	Birth-place.		Total.	Birth-place.		Total.	Birth-place.	
			In Burma.	Outside Burma.		In Burma.	Outside Burma.		In Burma.	Outside Burma.		In Burma.	Outside Burma.
1	2	3	4	5	6	7	8	9	10	11	12	13	
ALL RELIGIONS.													
No.	Provincial Total	733,911	204,868	529,043	93,435	34,612	58,823	123,940	15,239	108,701	58,905	2,919	55,986
1	Akyab	124,013	86,415	37,598	257	20	237	367	2	365	3,809	18	3,791
2	Rangoon	171,714	17,358	154,356	23,354	6,715	16,639	57,388	3,313	54,075	7,518	253	7,265
3	Pegu	34,625	10,328	24,297	7,262	3,130	4,132	7,154	2,475	4,679	3,972	238	3,734
4	Hanthawaddy	46,245	13,453	32,792	18,828	7,884	10,944	9,244	1,983	7,261	2,929	304	2,625
5	Insein	30,694	8,008	22,686	6,700	2,635	4,065	3,604	685	2,919	3,109	254	2,855
6	Bassein	20,271	2,445	17,826	1,049	164	885	4,474	330	4,144	2,863	145	2,718
7	Myaungmya	23,607	4,246	19,361	1,705	210	1,495	1,834	128	1,706	5,991	260	5,731
8	Pyapon	26,004	4,995	21,009	8,757	3,057	5,700	3,656	415	3,241	4,104	169	3,935
9	Thaon	23,069	8,242	14,827	7,168	3,839	3,329	4,244	1,272	2,972	1,466	180	1,286
10	Amherst	29,112	9,360	19,752	4,762	3,057	1,705	9,668	1,916	7,752	1,279	125	1,154
11	Toungoo	20,411	6,130	14,281	1,145	346	799	2,585	409	2,176	2,078	126	1,952
12	Rest of Lower Burma	57,906	8,973	48,933	4,397	690	3,707	11,920	1,217	10,703	7,860	412	7,448
13	Magwe Division	22,894	3,449	19,445	1,627	565	1,062	3,019	169	2,850	3,273	105	3,168
14	Magwe District	14,170	1,615	12,555	1,041	424	617	2,607	131	2,476	2,308	45	2,263
15	Mandalay Division	44,451	10,195	34,256	5,263	1,896	3,367	4,010	768	3,242	2,223	155	2,068
16	Mandalay District	27,116	5,923	21,193	3,900	1,527	2,373	2,238	388	1,850	960	78	882
17	Sagaing Division	31,494	7,625	23,869	761	275	486	567	121	446	2,607	107	2,500
18	Myitkyina District	11,120	3,157	7,963	91	27	64	23	6	17	986	30	956
19	Eastern States	27,401	3,646	23,755	400	129	271	206	36	170	3,824	68	3,756
20	Northern Shan States	17,934	1,537	16,397	240	66	174	106	12	94	3,376	24	3,352
21	Southern Shan States	8,041	2,060	5,981	159	62	97	85	24	61	443	44	399
HINDUS.													
No.	Provincial Total	425,389	76,289	349,100	78,135	27,291	50,844	118,696	14,060	104,636	56,016	2,340	53,676
22	Akyab	15,019	1,172	13,847	222	7	215	364	2	362	3,757	14	3,743
23	Rangoon	112,457	9,841	102,616	18,184	4,312	13,872	55,562	3,077	52,485	7,461	242	7,219
24	Pegu	27,278	8,556	18,722	7,089	3,018	4,071	7,061	2,443	4,618	3,908	228	3,680
25	Hanthawaddy	35,713	10,620	25,093	16,937	7,003	9,934	8,713	1,741	6,972	2,762	229	2,533
26	Insein	22,124	5,212	16,912	5,523	2,114	3,409	3,238	639	2,599	2,796	205	2,591
27	Bassein	13,366	1,144	12,222	891	104	787	4,326	281	4,045	2,690	101	2,589
28	Myaungmya	11,524	917	10,607	1,509	171	1,338	1,717	108	1,609	5,426	185	5,241
29	Pyapon	16,865	3,195	13,670	6,863	2,238	4,625	3,236	323	2,913	3,932	146	3,786
30	Thaon	14,853	5,663	9,190	6,696	3,571	3,125	4,035	1,190	2,845	1,359	133	1,226
31	Amherst	17,758	5,084	12,674	4,263	2,726	1,537	9,531	1,844	7,687	1,184	91	1,093
32	Toungoo	15,286	5,143	10,143	873	222	651	2,332	388	1,944	1,998	109	1,889
33	Rest of Lower Burma	36,745	4,016	32,729	3,951	532	3,419	11,465	1,113	10,352	7,330	350	6,980
34	Magwe Division	14,480	1,859	12,621	961	230	731	2,719	125	2,594	3,086	71	3,015
35	Magwe District	8,892	723	8,169	518	149	369	2,360	102	2,258	2,157	25	2,132
36	Mandalay Division	28,134	5,603	22,531	3,450	891	2,559	3,756	680	3,076	2,054	102	1,952
37	Mandalay District	17,608	3,521	14,087	2,433	695	1,738	2,084	347	1,737	893	53	840
38	Sagaing Division	22,245	5,645	16,600	438	96	342	469	86	383	2,493	75	2,418
39	Myitkyina District	9,088	2,742	6,346	60	15	45	23	6	17	970	22	948
40	Eastern States	21,542	2,619	18,923	285	56	229	172	20	152	3,780	59	3,721
41	Northern Shan States	14,614	1,175	13,439	201	43	158	95	9	86	3,352	24	3,328
42	Southern Shan States	5,766	1,418	4,348	84	13	71	62	11	51	424	35	389
MUSLIMS.													
No.	Provincial Total	271,514	116,240	155,274	1,504	494	1,010	1,086	240	846	910	187	723
43	Akyab	107,797	84,790	23,007
44	Rangoon	49,825	4,534	45,291	441	70	371	238	16	222	3	2	1
45	Pegu	7,102	1,709	5,393	105	81	24	51	12	39	41	3	38
46	Hanthawaddy	7,928	1,716	6,212	279	109	170	138	84	54	93	53	40
47	Insein	6,332	2,125	4,207	162	77	85	37	11	26	43	12	31
48	Bassein	6,435	1,149	5,286	56	13	43	74	8	66	71	25	46
49	Myaungmya	11,283	3,163	8,120	11	2	9	16	1	15	246	16	230
50	Pyapon	5,968	583	5,385	34	11	23	31	2	29	42	2	40
51	Thaon	7,218	2,104	5,114	36	19	17	43	14	29	39	18	21
52	Amherst	10,303	3,752	6,551	36	14	22	9	4	5	23	2	21
53	Toungoo	4,468	692	3,776	73	2	71	205	7	198	46	9	37
54	Rest of Lower Burma	18,965	4,490	14,475	106	37	69	139	39	100	90	20	70
55	Magwe Division	6,070	976	5,094	41	14	27	37	12	25	76	15	61
56	Magwe District	3,611	468	3,143	15	3	12	23	5	18	46	1	45
57	Mandalay Division	11,051	2,692	8,359	87	36	51	40	26	14	41	5	36
58	Mandalay District	6,332	1,093	5,239	36	8	28	29	2	27
59	Sagaing Division	6,581	1,122	5,459	27	2	25	21	3	18	16	2	14
60	Myitkyina District	1,381	219	1,162	8	...	8	2	...	2
61	Eastern States	4,188	643	3,545	10	7	3	7	1	6	24	...	24
62	Northern Shan States	2,652	281	2,371	2	1	1	2	...	2	24	...	24
63	Southern Shan States	1,344	348	996	8	6	2	5	1	4

Race and Birth-place. PART A.—Males.

Bengali.			Hindustani.			Chittagonian.			Others.			
Total.	Birth-place.		Total.	Birth-place.		Total.	Birth-place.		Total.	Birth-place.		
	In Burma.	Outside Burma.		In Burma.	Outside Burma.		In Burma.	Outside Burma.				
14	15	16	17	18	19	20	21	22	23	24	25	
ALL RELIGIONS.												No. of S.
48,682	13,556	35,126	132,842	27,002	105,840	163,912	87,535	76,377	112,195	24,005	88,190	
10,998	5,320	5,678	2,955	311	2,644	104,769	80,680	24,089	858	64	794	
10,699	1,065	9,634	29,242	1,607	27,635	16,608	238	16,370	26,905	4,167	22,738	
897	216	681	9,037	2,929	6,108	3,529	630	2,899	2,774	710	2,064	
794	270	524	7,342	1,745	5,597	4,382	308	4,074	2,726	959	1,767	
1,428	481	947	10,175	2,449	7,726	1,864	528	1,336	3,814	976	2,838	
2,427	350	2,077	5,029	785	4,244	2,513	173	2,340	1,916	498	1,418	
3,488	523	2,965	3,372	815	2,557	5,017	1,658	3,359	2,200	652	1,548	
759	74	685	2,806	578	2,228	4,065	206	3,859	1,857	496	1,361	
3,097	971	2,126	2,869	940	1,929	1,713	434	1,279	2,512	606	1,906	
3,607	1,742	1,865	2,076	303	1,773	3,782	912	2,870	3,938	1,305	2,633	
749	167	582	10,067	4,439	5,628	2,125	349	1,776	1,662	294	1,368	
4,251	1,270	2,981	13,129	2,582	10,547	6,828	798	6,030	9,521	2,004	7,517	
748	105	643	7,329	1,301	6,028	2,099	96	2,003	4,799	1,108	3,691	
511	63	448	4,082	547	3,535	1,335	46	1,289	2,286	359	1,927	
2,246	536	1,710	16,732	3,681	13,051	1,790	289	1,501	12,187	2,870	9,317	
1,495	312	1,183	9,874	1,782	8,092	957	54	903	7,692	1,782	5,910	
1,219	335	884	8,080	2,009	6,071	1,679	131	1,548	16,581	4,647	11,934	
257	105	152	1,634	425	1,209	291	35	256	7,838	2,529	5,309	
1,275	131	1,144	2,602	528	2,074	1,149	105	1,044	17,945	2,649	15,296	
899	46	853	1,456	267	1,189	835	41	794	11,022	1,081	9,941	
331	80	251	1,104	255	849	244	56	188	5,675	1,539	4,136	
HINDUS.												
18,160	3,116	15,044	103,591	20,043	83,548	4,891	199	4,692	45,900	9,240	36,660	
4,695	809	3,886	2,590	232	2,358	2,975	58	2,917	416	50	366	
5,814	839	4,975	19,226	704	18,522	646	29	617	5,564	638	4,926	
451	117	334	8,222	2,649	5,573	173	55	118	374	46	328	
275	42	233	6,714	1,582	5,132	63	4	59	249	19	230	
1,038	318	720	8,117	1,651	6,466	37	6	31	1,375	279	1,096	
669	60	609	4,390	546	3,844	141	5	136	259	47	212	
498	73	425	2,248	371	1,877	38	2	36	88	7	81	
264	28	236	2,313	441	1,872	94	3	91	163	16	147	
193	45	148	2,261	660	1,601	37	5	32	272	59	213	
444	61	383	1,576	222	1,354	106	2	104	654	138	516	
239	75	164	9,355	4,263	5,092	34	2	32	455	84	371	
923	118	805	10,154	1,582	8,572	334	5	329	2,588	316	2,272	
322	48	274	5,758	897	4,861	34	2	32	1,600	486	1,114	
216	33	183	3,238	371	2,867	18	...	18	385	43	342	
1,079	258	821	12,492	2,430	10,062	60	12	48	5,243	1,230	4,013	
696	175	521	7,388	1,226	6,162	30	4	26	4,084	1,021	3,063	
601	155	446	6,296	1,490	4,806	22	6	16	11,926	3,737	8,189	
152	55	97	1,328	353	975	3	...	3	6,552	2,291	4,261	
655	70	585	1,879	323	1,556	97	3	94	14,674	2,088	12,586	
498	30	468	1,018	152	866	94	2	92	9,356	915	8,441	
147	38	109	835	169	666	2	1	1	4,212	1,151	3,061	
MUSLIMS.												
28,781	10,030	18,751	27,328	6,291	21,037	157,155	86,812	70,343	54,750	12,186	42,564	
6,194	4,495	1,699	365	79	286	100,895	80,212	20,683	340	2	338	
4,468	198	4,270	9,910	890	9,020	15,677	200	15,477	19,050	3,157	15,893	
433	98	335	779	279	500	3,350	574	2,776	2,368	662	1,706	
407	207	200	475	92	383	4,307	302	4,005	2,229	869	1,360	
282	142	140	1,970	772	1,198	1,707	486	1,221	2,131	625	1,506	
1,726	280	1,446	534	214	320	2,359	166	2,193	1,615	443	1,172	
2,922	430	2,492	1,029	421	608	4,965	1,655	3,310	2,094	638	1,456	
472	42	430	281	80	201	3,918	196	3,722	1,190	250	940	
2,849	890	1,959	495	211	284	1,652	424	1,228	2,104	528	1,576	
3,124	1,670	1,454	377	47	330	3,649	906	2,743	3,085	1,109	1,976	
480	81	399	565	117	448	2,063	341	1,722	1,036	135	901	
3,214	1,118	2,096	2,684	897	1,787	6,300	783	5,517	6,432	1,596	4,836	
324	42	282	1,483	374	1,109	2,056	94	1,962	2,053	425	1,628	
208	20	188	765	149	616	1,314	46	1,268	1,240	244	996	
866	179	687	4,015	1,160	2,855	1,628	257	1,371	4,374	1,029	3,345	
568	68	500	2,339	501	1,838	871	33	838	2,489	481	2,008	
437	107	330	1,682	476	1,206	1,599	116	1,483	2,799	416	2,383	
74	37	37	291	68	223	278	32	246	728	82	646	
583	51	532	684	182	502	1,030	100	930	1,850	302	1,548	
398	16	382	437	114	323	733	39	694	1,056	111	945	
152	34	118	233	64	169	228	53	175	718	190	528	

PROVINCIAL TABLE V.—Indians by Religion.

District or Division.	All Races.			Tamil.			Telugu.			Oriya.		
	Total.	Birth-place.		Total.	Birth-place.		Total.	Birth-place.		Total.	Birth-place.	
		In Burma.	Outside Burma.		In Burma.	Outside Burma.		In Burma.	Outside Burma.		In Burma.	Outside Burma.
1	2	3	4	5	6	7	8	9	10	11	12	13
ALL RELIGIONS.												
Provincial Total ...	283,914	182,867	101,047	56,453	30,949	25,504	35,819	12,793	23,026	3,680	1,760	1,920
1 Akyab ...	86,977	80,841	6,136	21	11	10	5	1	4	10	4	6
2 Rangoon ...	41,215	15,591	25,624	15,096	6,344	8,752	11,203	2,991	8,212	516	241	275
3 Pegu ...	16,101	9,075	7,026	4,541	2,664	1,877	4,031	1,940	2,091	339	144	195
4 Hanthawaddy ...	20,328	11,565	8,763	12,184	7,032	5,152	3,017	1,424	1,593	489	233	256
5 Insein ...	13,338	6,811	6,527	4,215	2,141	2,074	1,378	378	1,000	348	157	191
6 Bassein ...	3,825	2,050	1,775	233	125	108	1,026	336	690	106	52	54
7 Myaungmya ...	3,835	2,363	1,472	540	274	266	418	117	301	277	134	143
8 Pyapon ...	8,232	3,978	4,254	4,851	2,485	2,366	1,115	313	802	244	92	152
9 Thaton ...	10,628	7,509	3,119	5,056	3,587	1,469	2,020	1,112	908	191	121	70
10 Amherst ...	11,490	8,596	2,894	3,209	2,713	496	3,198	1,767	1,431	134	83	51
11 Toungoo ...	9,698	5,591	4,107	529	351	178	1,137	365	772	194	96	98
12 Rest of Lower Burma ...	16,043	7,652	8,391	1,290	570	720	4,323	1,062	3,261	408	193	215
13 Magwe Division ...	5,149	2,754	2,395	856	511	345	375	130	245	86	32	54
14 Magwe District ...	2,540	1,205	1,335	614	356	258	323	105	218	43	12	31
15 Mandalay Division ...	17,334	8,538	8,796	3,291	1,829	1,462	2,261	723	1,538	190	97	93
16 Mandalay District ...	10,609	5,062	5,547	2,680	1,490	1,190	1,139	379	760	80	35	45
17 Sagaing Division ...	12,835	6,755	6,080	331	211	120	262	108	154	62	41	21
18 Myitkyina District ...	5,601	2,956	2,645	46	25	21	6	1	5	19	13	6
19 Eastern States ...	6,886	3,198	3,688	210	101	109	50	26	24	86	40	46
20 Northern Shan States ...	3,319	1,379	1,940	118	46	72	28	14	14	57	17	40
21 Southern Shan States ...	3,310	1,755	1,555	92	55	37	22	12	10	29	23	6
HINDUS.												
Provincial Total ...	140,220	64,900	75,320	45,304	24,055	21,249	33,883	11,851	22,032	3,110	1,396	1,714
22 Akyab ...	1,630	894	736	12	2	10	5	1	4	9	3	6
23 Rangoon ...	28,001	8,783	19,218	10,885	3,908	6,977	10,642	2,784	7,858	500	229	271
24 Pegu ...	13,775	7,474	6,301	4,476	2,622	1,854	3,983	1,915	2,068	331	139	192
25 Hanthawaddy ...	16,495	9,047	7,448	10,936	6,270	4,666	2,772	1,279	1,493	394	176	218
26 Insein ...	9,029	3,807	5,222	3,318	1,600	1,718	1,271	347	924	281	126	155
27 Bassein ...	2,276	882	1,394	153	70	83	973	301	672	82	33	49
28 Myaungmya ...	1,527	579	948	340	129	211	326	63	263	171	70	101
29 Pyapon ...	5,530	2,469	3,061	3,485	1,750	1,735	925	241	684	208	78	130
30 Thaton ...	7,758	5,074	2,684	4,734	3,343	1,391	1,914	1,040	874	148	89	59
31 Amherst ...	6,868	4,514	2,354	2,886	2,445	441	3,111	1,695	1,416	110	63	47
32 Toungoo ...	8,439	4,768	3,671	349	214	135	1,090	349	741	177	83	94
33 Rest of Lower Burma ...	9,321	2,980	6,341	1,014	389	625	4,132	961	3,171	348	157	191
34 Magwe Division ...	3,039	1,487	1,552	443	243	200	328	105	223	67	19	48
35 Magwe District ...	1,385	551	834	297	154	143	284	87	197	37	8	29
36 Mandalay Division ...	11,037	4,759	6,278	1,962	925	1,037	2,142	664	1,478	156	69	87
37 Mandalay District ...	7,215	3,116	4,099	1,549	710	839	1,061	340	721	66	23	43
38 Sagaing Division ...	10,078	5,030	5,048	164	89	75	223	83	140	51	31	20
39 Myitkyina District ...	5,021	2,646	2,375	32	15	17	6	1	5	19	13	6
40 Eastern States ...	5,417	2,353	3,064	147	56	91	46	23	23	77	31	46
41 Northern Shan States ...	2,723	1,071	1,652	103	40	63	28	14	14	57	17	40
42 Southern Shan States ...	2,529	1,248	1,281	44	16	28	18	9	9	20	14	6
MUSLIMS.												
Provincial Total ...	125,080	107,521	17,559	748	491	257	373	188	185	231	152	79
43 Akyab ...	84,850	79,632	5,218
44 Rangoon ...	7,710	3,892	3,818	144	66	78	63
45 Pegu ...	2,223	1,543	680	16	9	7	27	17	46	3	1	2
46 Hanthawaddy ...	2,261	1,576	685	159	91	68	26	13	14
47 Insein ...	3,024	2,330	694	30	23	7	7	12	14	58	41	17
48 Bassein ...	1,375	1,048	327	3	2	1	10	5	2	22	15	7
49 Myaungmya ...	2,069	1,652	417	129	113	16	48	7	3	15	12	3
50 Pyapon ...	774	517	257	8	5	3	2	26	22	36	26	10
51 Thaton ...	2,337	2,052	285	37	32	5	20	...	2	18	7	11
52 Amherst ...	4,094	3,670	424	5	2	3	6	15	5	19	12	7
53 Toungoo ...	920	603	317	10	6	4	6	4	2	7	3	4
54 Rest of Lower Burma ...	6,151	4,343	1,808	109	73	36	101	64	22	8	4	4
55 Magwe Division ...	1,220	839	381	70	50	20	15	11	4	14	12	2
56 Magwe District ...	573	352	221	27	16	11	10	6	4	4	3	1
57 Mandalay Division ...	3,525	2,163	1,362	19	13	6	13	7	6	1	1	...
58 Mandalay District ...	1,568	851	717	1	...	1
59 Sagaing Division ...	1,699	1,110	589	7	4	3	7	...	6
60 Myitkyina District ...	318	166	152	1	...	1
61 Eastern States ...	848	551	297	2	2
62 Northern Shan States ...	385	247	138	1	1
63 Southern Shan States ...	412	291	121	1	1

Race and Birth-place. PART B.—Females.

Bengali.			Hindustani.			Chittagonian.			Others.			
Total.	Birth-place.		Total.	Birth-place.		Total.	Birth-place.		Total.	Birth-place.		
	In Burma.	Outside Burma.		In Burma.	Outside Burma.		In Burma.	Outside Burma.		In Burma.	Outside Burma.	
14	15	16	17	18	19	20	21	22	23	24	25	
ALL RELIGIONS.												No.
16,529	11,847	4,682	42,125	22,911	19,214	88,240	81,106	7,134	41,068	21,501	19,567	1
4,588	4,276	312	632	366	266	81,558	76,153	5,405	163	30	133	2
2,368	846	1,522	3,489	1,265	2,224	383	184	199	8,160	3,720	4,440	3
323	148	175	5,113	2,990	2,123	710	516	194	1,044	673	371	4
410	325	85	2,422	1,372	1,050	346	252	94	1,460	927	533	5
708	317	391	4,575	2,480	2,095	702	534	168	1,412	804	608	6
517	383	134	1,110	556	554	266	186	80	567	412	155	
667	494	173	961	592	369	365	270	95	607	482	125	7
158	88	70	941	431	510	219	158	61	704	411	293	8
1,115	1,002	113	1,078	739	339	494	435	59	674	513	161	9
1,819	1,633	186	378	206	172	1,074	1,007	67	1,678	1,187	491	10
181	89	92	6,690	4,099	2,591	488	372	116	479	219	260	11
1,908	1,427	481	3,850	2,017	1,833	1,059	648	411	3,205	1,735	1,470	12
208	83	125	1,745	931	814	127	103	24	1,752	964	788	13
120	42	78	749	333	416	63	50	13	628	307	321	14
839	408	431	5,369	2,772	2,597	184	108	76	5,200	2,601	2,599	15
451	193	258	2,911	1,394	1,517	97	51	46	3,251	1,520	1,731	16
454	226	228	3,051	1,727	1,324	132	78	54	8,543	4,364	4,179	17
141	91	50	597	313	284	28	17	11	4,764	2,496	2,268	18
266	102	164	721	368	353	133	102	31	5,420	2,459	2,961	19
156	47	109	363	185	178	48	36	12	2,549	1,034	1,515	20
102	53	49	347	180	167	66	58	8	2,652	1,374	1,278	21
HINDUS.												
5,360	2,079	3,281	32,445	16,503	15,942	873	533	340	19,245	8,483	10,762	
301	131	170	581	332	249	581	400	181	141	25	116	22
1,961	692	1,269	1,893	551	1,342	56	24	32	2,064	595	1,469	23
211	94	117	4,601	2,603	1,998	35	30	5	138	71	67	24
89	40	49	2,233	1,255	978	6	3	3	65	24	41	25
576	218	358	3,194	1,388	1,806	22	10	12	367	118	249	26
113	57	56	850	364	486	21	5	16	84	52	32	27
146	72	74	527	241	286	5	...	5	12	4	8	28
86	35	51	792	355	437	5	2	3	29	8	21	29
93	52	41	811	531	280	9	6	3	49	13	36	30
115	37	78	302	158	144	3	...	3	341	116	225	31
138	63	75	6,483	3,975	2,508	9	6	3	193	78	115	32
302	103	199	2,466	1,042	1,424	56	14	42	1,003	314	689	33
124	36	88	1,281	608	673	3	...	3	793	476	317	34
86	25	61	574	239	335	2	...	2	105	38	67	35
582	249	333	3,659	1,712	1,947	43	24	19	2,493	1,116	1,377	36
378	164	214	2,109	945	1,164	30	18	12	2,022	916	1,106	37
317	136	181	2,237	1,140	1,097	4	1	3	7,082	3,550	3,532	38
93	49	44	498	256	242	4,373	2,312	2,061	39
206	64	142	535	248	287	15	8	7	4,391	1,923	2,468	40
140	39	101	256	118	138	12	7	5	2,127	836	1,291	41
63	24	39	271	128	143	3	1	2	2,110	1,056	1,054	42
MUSLIMS												
10,750	9,601	1,149	9,020	5,993	3,027	86,749	80,177	6,572	17,209	10,919	6,290	
4,254	4,145	109	51	34	17	80,538	75,451	5,087	7	2	5	43
331	141	190	1,559	700	859	302	156	146	5,308	2,811	2,497	44
108	54	54	498	380	118	675	486	189	899	601	298	45
283	267	16	104	63	41	340	249	91	1,291	853	438	46
103	86	17	1,354	1,079	275	633	498	135	875	624	251	47
396	320	76	233	173	60	245	181	64	473	353	120	48
506	411	95	413	339	74	357	269	88	580	468	112	49
66	53	13	49	27	22	209	156	53	422	269	153	50
1,007	936	71	194	150	44	471	423	48	589	484	105	51
1,701	1,594	107	52	28	24	1,070	1,007	63	1,253	1,032	221	52
31	15	16	172	106	66	479	366	113	192	100	92	53
1,567	1,298	269	1,328	937	391	939	585	354	2,077	1,368	709	54
63	38	25	442	312	130	123	103	20	493	313	180	55
13	8	5	157	87	70	61	50	11	301	182	119	56
192	139	53	1,621	998	623	135	81	54	1,544	924	620	57
27	17	10	762	425	337	63	31	32	715	378	337	58
96	73	23	781	560	221	116	73	43	692	399	293	59
33	32	1	98	57	41	24	17	7	162	60	102	60
46	31	15	169	107	62	117	93	24	514	318	196	61
14	8	6	107	67	40	36	29	7	227	142	85	62
27	22	5	60	39	21	62	56	6	262	173	89	63

PROVINCIAL TABLE VI.

Race and Economic Function.

NOTES 1. In Imperial Table X the classification is partly industrial and partly occupational e.g. the persons in group 71, rice milling, include managers, technical experts, carpenters, fitters, engine-drivers and other craftsmen, clerical workers and all unskilled labourers. In this table *male earners* have been classified according to the kind of work they do, without regard to the industry for which they do it. The relation between the two tables is shown by the schedules given below :—

Economic Function.	Group.
A ...	5, 8—13, part of 14, 15, 16.
B ...	6, part of 14.
C ...	7, part of 14.
D ...	21—23.
E ...	27, 28.
F ...	2, 4, part of 17, 168, part of 175, 176, 189 ...
G
H ...	25, 46—53, 55—63, 65, 82—90, 95—99, part of 178, 179, 190.
J ...	18—20, 24, 26, 37—41, 44, 45, 64, 72—81, 104, 106, 108—111, 113, 166, part of 172, part of 175, 183, 186, 187, 191.
K ...	Part of 17, 167, 174, part of 178, 180 ...
L ...	116—152.
M ...	1, part of 115, 185.
N ...	153—158.
O ...	3, part of 17, part of 159—161, 162.
P ...	163—165.
Q ...	169—171, part of 172, 173.
R ...	100.
S ...	181, 182, 184, 192—194.
T ...	188.
U ...	195.

Groups shared by F to K :—
Part of 14, 29—36, 42, 43, 54, 66—71, 91—94, 101—103, 105, 107, 112, 114, part of 115, part of 159—161, 177.

Group of Table X.	Economic Function.	Group of Table X.	Economic Function.	Group of Table X.	Economic Function.	Group of Table X.	Economic Function.
1	M	29 to 36	F to K	106	J	174	K
2	F	37 to 41	J	107	F to K	175	F, J
3	O	42, 43	F to K	108 to 111	J	176	F
4	F	44, 45	J	112	F to K	177	F to K
5	A	46 to 53	H	113	J	178	H, K
6	B	54	F to K	114	F to K	179	H
7	C	55 to 63	H	115	F to K, M	180	K
8 to 13	A	64	J	116 to 152	L	181, 182	S
14	A, B, C, F to K.	65	H	153 to 158	N	183	J
15, 16	A	66 to 71	F to K	159 to 161	F to K, O	184	S
17	F, K, O	72 to 81	J	162	O	185	M
18 to 20	J	82 to 90	H	163 to 165	P	186, 187	J
21 to 23	D	91 to 94	F to K	166	J	188	T
24	J	95 to 99	H	167	K	189	F
25	H	100	R	168	F	190	H
26	J	101 to 103	F to K	169 to 171	Q	191	J
27, 28	E	104	J	172	J, Q	192 to 194	S
		105	F to K	173	Q	195	U

2. The terms *Della*, *Coast*, *Centre* and *North* represent the groups of districts included under these terms in note 4 to Imperial Table XI—Occupations by Race, on page 185 of this volume.

PROVINCIAL TABLE VI.—*Race and Economic Function.*
PART I.—The Whole Province and Divisional Burma.

Economic Function.	All Races.	Burmese.	Other Indi- genous Races.	Chi- nese.	Indians born in Burma.	Indians born outside Burma.	Indo- Bur- man Races.	Euro- peans and allied races.	Anglo- In- dians.	Other Races.
1	2	3	4	5	6	7	8	9	10	11
THE WHOLE PROVINCE	3,778,336	2,014,723	1,102,621	79,258	73,471	457,403	38,519	6,567	4,628	1,146
A.—Cultivating landowners	1,174,584	524,087	607,782	12,605	10,521	12,393	7,100	50	28	18
B.—Cultivating tenants	535,695	365,291	133,866	624	13,444	18,405	4,053	2	10	...
C.—Agricultural labourers	917,212	619,281	218,371	1,574	23,630	46,322	8,023	...	10	1
D.—Herdsman	26,547	6,696	5,438	869	1,256	11,693	588	5	1	1
E.—Fishers and hunters	50,389	31,472	14,571	458	483	2,376	980	5	6	38
F.—Clerical workers	47,341	18,497	3,916	1,875	2,075	17,957	1,359	420	1,117	125
G.—Managers and officials of organised industrial undertakings	3,347	1,718	214	202	121	599	77	264	131	21
H.—Craftsmen	191,689	109,031	18,676	11,387	3,907	44,398	2,815	458	887	130
J.—Unskilled and semi-skilled labourers (excluding sweepers and scavengers)	435,293	166,381	41,242	15,014	8,994	197,561	5,152	369	352	228
K.—Technical experts and professional classes (excluding medical and religious)	23,611	11,827	3,565	529	611	3,583	698	1,981	761	56
L.—Traders and shop assistants	246,065	99,066	24,248	32,621	6,163	76,386	6,122	576	479	404
M.—Rentiers	44,048	26,921	12,257	602	771	2,299	759	153	259	27
N.—Army, Navy, Air Force and Police	32,569	9,652	6,651	89	614	13,376	233	1,793	157	4
O.—General public service (including service of local bodies) not in other classes	13,191	6,022	6,047	299	69	130	99	236	280	9
P.—Religion	1,928	486	727	9	35	392	103	156	10	10
Q.—Medicine	18,192	11,815	3,691	333	243	1,688	215	69	88	50
R.—Sweepers and scavengers	6,995	242	22	13	383	6,322	13
S.—Miscellaneous	7,987	6,001	1,170	38	84	585	41	15	33	20
I.—Insufficiently described	1,469	220	47	111	66	899	89	14	19	4
U.—Others	184	17	120	6	1	39	...	1
DIVISIONAL BURMA	3,398,245	2,006,038	775,444	57,051	72,771	436,821	38,258	6,257	4,473	1,132
A.—Cultivating landowners	929,342	522,572	374,482	2,760	10,491	11,856	7,093	45	26	17
B.—Cultivating tenants	518,526	364,574	117,448	609	13,444	18,387	4,052	2	10	...
C.—Agricultural labourers	891,735	618,553	193,811	1,463	23,624	46,251	8,023	...	10	...
D.—Herdsman	21,279	6,671	2,143	629	1,201	10,048	584	1	1	1
E.—Fishers and hunters	48,370	31,460	12,574	451	483	2,373	980	5	6	38
F.—Clerical workers	45,425	18,263	2,825	1,787	2,037	17,538	1,338	413	1,100	124
G.—Managers and officials of organised industrial undertakings	3,247	1,686	193	191	119	570	77	261	129	21
H.—Craftsmen	176,490	107,833	12,341	9,268	3,777	39,198	2,779	352	814	128
J.—Unskilled and semi-skilled labourers (excluding sweepers and scavengers)	397,798	163,734	22,829	7,444	8,766	189,057	5,049	358	337	224
K.—Technical experts and professional classes (excluding medical and religious)	22,695	11,684	3,127	497	598	3,433	686	1,876	738	56
L.—Traders and shop assistants	230,763	98,160	13,881	30,800	6,048	74,373	6,061	566	473	401
M.—Rentiers	40,739	26,864	9,209	579	769	2,145	754	140	252	27
N.—Army, Navy, Air Force and Police	28,792	9,532	4,546	81	552	11,908	230	1,787	152	4
O.—General public service (including service of local bodies) not in other classes	8,780	5,942	1,991	53	67	124	96	221	277	9
P.—Religion	1,782	481	609	8	35	389	103	138	10	9
Q.—Medicine	16,762	11,707	2,467	303	239	1,634	213	62	87	50
R.—Sweepers and scavengers	6,694	242	10	4	382	6,043	13
S.—Miscellaneous	7,571	5,850	927	32	77	580	38	15	33	19
T.—Insufficiently described	1,391	213	28	87	61	877	89	14	18	4
U.—Others	64	17	3	5	1	37	...	1

PROVINCIAL TABLE VI.—*Race and Economic Function.*

PART II.—Natural Divisions* and other Regions.

Economic Function.	All Races.	Burmese.	Other Indi- genous Races.	Chi- nese.	Indians born in Burma.	Indians born outside Burma.	Indo- Bur- man Races.	Euro- peans and allied races.	Anglo- In- dians.	Other Races.
1	2	3	4	5	6	7	8	9	10	11
A.—RANGOON.										
Total	198,760	30,213	1,200	13,161	5,672	140,043	2,695	2,503	2,462	811
A.—Cultivating landowners	850	416	11	71	13	328	7	3	1	...
B.—Cultivating tenants	371	225	1	25	15	102	3
C.—Agricultural labourers	423	157	17	11	11	219	8
D.—Herdsman	1,019	12	1	6	28	970	2
E.—Fishers and hunters	256	72	...	2	4	172	6
F.—Clerical workers	12,618	3,676	228	706	711	6,072	345	166	618	96
G.—Managers and officials of organised industrial undertakings	493	93	4	68	26	104	22	103	60	13
H.—Craftsmen	36,184	9,305	185	4,944	1,158	19,167	641	235	474	75
J.—Unskilled and semi-skilled labourers (excluding sweepers and scavengers)	88,353	7,627	191	1,203	1,852	76,331	584	224	178	163
K.—Technical experts and professional classes (excluding medical and religious)	3,671	897	101	140	109	1,090	63	866	362	43
L.—Traders and shop assistants	44,544	5,647	214	5,725	1,317	29,641	852	462	354	332
M.—Rentiers	1,453	486	34	76	133	450	90	38	123	23
N.—Army, Navy, Air Force and Police	2,881	511	114	15	48	1,876	20	231	66	...
O.—General public service (including service of local bodies) not in other classes	497	168	17	15	6	42	6	93	144	6
P.—Religion	303	24	8	3	...	211	3	43	3	8
Q.—Medicine	1,330	455	26	123	49	537	25	31	48	36
R.—Sweepers and scavengers	2,462	1	1	1	169	2,289	1
S.—Miscellaneous	860	431	46	22	18	287	8	8	27	13
T.—Insufficiently described	154	7	1	4	4	122	9	...	4	3
U.—Others	38	3	...	1	1	33

B.—THE DELTA SUBDIVISION * EXCLUDING RANGOON.

Total	1,311,581	829,350	268,941	24,151	20,779	160,603	5,446	1,361	831	117
A.—Cultivating landowners	209,982	101,792	100,796	860	1,058	5,076	375	16	7	2
B.—Cultivating tenants	219,190	147,875	52,391	412	3,057	14,969	475	1	10	...
C.—Agricultural labourers	555,284	409,778	98,218	803	8,918	36,348	1,210	...	9	...
D.—Herdsman	6,613	1,577	751	326	393	3,517	47	...	1	1
E.—Fishers and hunters	19,372	16,960	605	120	116	1,481	85	2	3	...
F.—Clerical workers	15,028	6,459	615	565	553	6,263	258	113	193	9
G.—Managers and officials of organised industrial undertakings	1,252	778	51	49	52	239	14	47	19	3
H.—Craftsmen	46,285	31,913	2,128	1,994	982	8,626	434	37	156	15
J.—Unskilled and semi-skilled labourers (excluding sweepers and scavengers)	101,615	39,074	2,875	1,396	2,752	54,507	907	22	42	40
K.—Technical experts and professional classes (excluding medical and religious)	8,614	5,169	1,397	183	134	1,168	104	281	173	5
L.—Traders and shop assistants	92,006	45,582	2,784	16,969	2,277	22,996	1,284	38	54	22
M.—Rentiers	14,438	9,275	3,814	332	152	662	105	39	56	3
N.—Army, Navy, Air Force and Police	7,797	3,992	669	10	121	2,243	64	662	35	1
O.—General public service (including service of local bodies) not in other classes	2,632	1,962	495	12	20	80	25	37	48	3
P.—Religion	827	228	468	1	4	73	7	42	4	...
Q.—Medicine	6,800	5,284	796	95	69	489	35	14	12	6
R.—Sweepers and scavengers	1,405	12	2	...	86	303	2
S.—Miscellaneous	1,839	1,576	79	3	11	142	12	6	4	6
T.—Insufficiently described	596	59	7	21	24	470	5	4	5	1
U.—Others	6	5	1

* See note 2 on page 299.

PROVINCIAL TABLE VI.—*Race and Economic Function.*
PART II.—Natural Divisions* and other Regions—contd.

Economic Function.	All Races.	Burmese.	Other Indi- genous Races.	Chi- nese.	Indians born in Burma.	Indians born outside Burma.	Indo- Bur- man Races.	Euro- peans and allied races.	Anglo- In- dians.	Other Races.
1	2	3	4	5	6	7	8	9	10	11
C.—THE ARAKAN PORTION OF THE COAST SUB-DIVISION.*										
Total	251,945	17,471	149,607	503	35,903	35,403	12,888	103	56	11
A.—Cultivating landowners	74,196	7,441	53,912	...	8,331	1,111	3,401
B.—Cultivating tenants	53,166	4,846	33,322	...	10,184	2,664	2,149
C.—Agricultural labourers	68,014	2,475	41,260	1	13,866	5,570	4,842
D.—Herdsman	1,197	17	434	...	257	264	225
E.—Fishers and hunters	3,585	361	2,186	1	268	432	333	1	...	3
F.—Clerical workers	1,879	73	905	20	53	691	131	1	5	...
G.—Managers and officials of organised industrial undertakings	66	...	19	4	3	22	...	13	4	1
H.—Craftsmen	7,469	369	3,363	197	392	2,955	163	5	21	4
J.—Unskilled and semi-skilled labourers (excluding sweepers and scavengers)	20,518	328	3,107	36	1,177	15,252	616	...	2	...
K.—Technical experts and professional classes (excluding medical and religious)	1,105	75	508	4	163	128	151	66	10	...
L.—Traders and shop assistants	13,312	347	6,189	233	687	5,307	542	4	2	1
M.—Rentiers	4,147	724	2,649	3	406	117	246	1	1	...
N.—Army, Navy, Air Force and Police	1,122	104	581	2	19	390	22	2	2	...
O.—General public service (including service of local bodies) not in other classes	432	67	306	...	20	6	20	7	6	...
P.—Religion	83	...	17	...	24	28	11	2	1	...
Q.—Medicine	1,090	130	704	1	39	188	24	...	2	2
R.—Sweepers and scavengers	247	7	240
S.—Miscellaneous	283	114	138	...	6	24	1
T.—Insufficiently described	32	...	5	1	1	14	11
U.—Manufacturers, contractors, businessmen, Others	2	...	2

D.—THE TENASSERIM PORTION OF THE COAST SUB-DIVISION.*

Total	215,616	17,367	153,981	7,722	3,857	26,528	5,503	291	291	76
A.—Cultivating landowners	75,552	3,791	66,640	1,289	770	1,916	1,121	10	6	9
B.—Cultivating tenants	22,053	1,157	20,115	122	118	198	343
C.—Agricultural labourers	46,985	3,308	38,714	305	652	3,059	946	...	1	...
D.—Herdsman	1,001	31	521	104	12	280	53
E.—Fishers and hunters	10,312	521	8,997	324	22	207	207	...	1	33
F.—Clerical workers	2,979	735	820	214	144	817	183	11	54	1
G.—Managers and officials of organised industrial undertakings	330	51	111	43	8	37	16	40	23	1
H.—Craftsmen	10,355	2,194	4,664	796	415	1,745	476	19	37	9
J.—Unskilled and semi-skilled labourers (excluding sweepers and scavengers)	26,607	2,994	7,035	2,039	966	12,448	1,054	30	36	5
K.—Technical experts and professional exclasses (excluding medical and religious)	1,703	355	724	78	43	223	110	112	53	5
L.—Traders and shop assistants	11,642	1,143	2,179	2,250	601	4,636	796	3	22	12
M.—Rentiers	2,161	199	1,665	98	30	44	93	10	22	...
N.—Army, Navy, Air Force and Police	1,426	317	578	2	31	435	40	17	6	...
O.—General public service (including service of local bodies) not in other classes	574	124	383	10	3	5	10	18	21	...
P.—Religion	109	6	43	1	2	35	10	12
Q.—Medicine	1,117	296	637	40	9	99	28	2	5	1
R.—Sweepers and scavengers	304	...	2	...	13	289
S.—Miscellaneous	322	136	139	3	11	24	7	...	2	...
T.—Insufficiently described	78	9	14	...	7	29	10	7	2	...
U.—Manufacturers, contractors, businessmen, Others	6	4	...	2

* See note 2 on page 299.

PROVINCIAL TABLE VI.—*Race and Economic Function.*
 PART II.—Natural Divisions* and other Regions—contd.

Economic Function.	All Races.	Burmese.	Other Indi- genous Races.	Chi- nese.	Indians born in Burma.	Indians born outside Burma.	Indo- Bur- man Races.	Euro- peans and allied races.	Anglo- In- dians.	Other Races.
1	2	3	4	5	6	7	8	9	10	11
E.—THE CENTRE SUB-DIVISION.*										
Total	1,153,257	1,040,647	29,291	6,124	5,286	58,033	11,209	1,827	739	101
A.—Cultivating landowners	400,266	380,198	16,485	83	125	1,214	2,152	4	2	3
B.—Cultivating tenants	209,406	202,245	5,676	5	58	346	1,076
C.—Agricultural labourers	197,033	192,777	2,379	21	123	723	1,010
D.—Herdsman	8,777	4,872	82	37	344	3,198	242	1	1	...
E.—Fishers and hunters	11,463	10,759	35	2	64	40	346	1	216	...
F.—Clerical workers	11,258	6,836	115	241	510	3,020	383	114	23	16
G.—Managers and officials of organised industrial undertakings	1,144	749	2	19	24	149	23	53	122	3
H.—Craftsmen	70,400	60,997	621	1,010	744	5,880	1,006	55	65	22
J.—Unskilled and semi-skilled labourers (excluding sweepers and scavengers)	134,703	103,098	906	552	1,758	26,462	1,746	48	119	14
K.—Technical experts and professional classes (excluding medical and religious)	6,446	4,710	142	61	125	633	237	500	35	3
L.—Traders and shop assistants	59,059	41,403	350	3,945	1,043	9,764	2,424	53	47	30
M.—Rentiers	16,635	15,401	373	51	39	464	218	46	42	1
N.—Army, Navy, Air Force and Police	10,769	4,256	1,458	5	120	3,952	78	854	43	3
O.—General public service (including service of local bodies) not in other classes	3,553	3,292	118	11	15	36	28	51	2	...
P.—Religion	392	214	15	3	5	35	72	32	15	1
Q.—Medicine	5,636	5,155	87	22	48	212	95	12	...	5
R.—Sweepers and scavengers	1,900	211	...	1	87	1,591	10
S.—Miscellaneous	3,899	3,333	446	...	30	73	9	1	7	...
T.— Insufficiently described { Manufacturers, businessmen, contractors	506	132	...	55	24	240	54	1
U.— Others	12	9	1	1	...	1
F.—THE NORTH SUB-DIVISION.*										
Total	197,466	70,330	105,154	5,280	1,130	14,811	499	158	88	16
A.—Cultivating landowners	104,726	28,828	73,117	452	167	2,102	35	12	10	3
B.—Cultivating tenants	13,794	8,190	5,443	43	12	101	5
C.—Agricultural labourers	22,670	9,972	12,027	300	51	316	4
D.—Herdsman	2,537	159	300	156	150	1,757	15
E.—Fishers and hunters	3,587	2,787	751	2	8	32	3	1	1	2
F.—Clerical workers	1,347	465	75	41	58	647	38	7	14	2
G.—Managers and officials of organised industrial undertakings	56	13	5	8	4	19	2	5
H.—Craftsmen	5,313	2,950	1,186	293	80	741	55	1	4	3
J.—Unskilled and semi-skilled labourers (excluding sweepers and scavengers)	24,916	10,439	8,165	2,208	241	3,675	138	34	14	2
K.—Technical experts and professional classes (excluding medical and religious)	918	452	143	28	22	182	21	50	20	...
L.—Traders and shop assistants	9,609	3,970	1,936	1,645	115	1,766	162	5	6	4
M.—Rentiers	1,810	776	630	19	8	367	2	6	2	...
N.—Army, Navy, Air Force and Police	3,907	339	661	47	170	2,665	6	18	1	...
O.—General public service (including service of local bodies) not in other classes	784	326	416	5	3	5	7	11	11	...
P.—Religion	57	9	36	7	...	5
Q.—Medicine	712	375	185	22	22	97	5	1	5	...
R.—Sweepers and scavengers	344	18	5	2	17	302
S.—Miscellaneous	366	258	72	4	1	30	1
T.— Insufficiently described { Manufacturers, businessmen, contractors	13	4	1	5	1	2
U.— Others

* See note 2 on page 299.

PROVINCIAL TABLE VI.—*Race and Economic Function.*

PART III.—Indians and Chinese.

Economic Function.	The whole Province.	Regions* in Divisional Burma.									Shan States and Ka-renni.
		All Divi-sional Burma.	Delta.		Coast.		Centre.	North.	The re-main-der.†		
			Ran-goon.	Remain-der.	Arakan.	Tenas-serim.					
1	2	3	4	5	6	7	8	9	10	11	
A.—CHINESE.											
Total	...	79,258	57,051	13,161	24,151	503	7,722	6,124	5,280	110	22,207
A.—Cultivating landowners	...	12,605	2,760	71	860	...	1,289	83	452	5	9,845
B.—Cultivating tenants	...	624	609	25	412	...	122	5	43	2	15
C.—Agricultural labourers	...	1,574	1,463	11	803	1	305	21	300	22	111
D.—Herdsman	...	869	629	6	326	...	104	37	156	...	240
E.—Fishers and hunters	...	458	451	2	120	1	324	2	2	...	7
F.—Clerical workers	...	1,875	1,787	706	565	20	214	241	41	...	88
G.—Managers and officials of organised industrial undertakings	...	202	191	68	49	4	43	19	8	...	11
H.—Craftsmen	...	11,387	9,268	4,944	1,994	197	796	1,010	293	34	2,119
J.—Unskilled and semi-skilled labourers (excluding sweepers and scavengers)	...	15,014	7,444	1,203	1,396	36	2,039	552	2,208	10	7,570
K.—Technical experts and professional classes (excluding medical and religious)	...	529	497	140	183	4	78	61	28	3	32
L.—Traders and shop assistants	...	32,621	30,800	5,725	16,969	233	2,250	3,945	1,645	33	1,821
M.—Rentiers	...	602	579	76	332	3	98	51	19	...	23
N.—Army, Navy, Air Force and Police	...	89	81	15	10	2	2	5	47	...	8
O.—General public service (including service of local bodies) not in other classes	...	299	53	15	12	...	10	11	5	...	246
P.—Religion	...	9	8	3	1	...	1	3	1
Q.—Medicine	...	333	303	123	95	1	40	22	22	...	30
R.—Sweepers and scavengers	...	13	4	1	1	2	...	9
S.—Miscellaneous	...	38	32	22	3	...	3	...	4	...	6
T.—Insufficiently described	{ Manufacturers, businessmen, contractors	111	87	4	21	1	...	55	5	1	24
U.—Others	{ Others	6	5	1	4	1
B.—ALL INDIANS. †											
Total	...	530,874	509,592	145,715	181,382	71,306	30,385	63,519	15,941	1,544	21,282
A.—Cultivating landowners	...	22,914	22,347	341	6,134	9,442	2,686	1,339	2,269	136	567
B.—Cultivating tenants	...	31,849	31,831	117	18,026	12,848	316	404	113	7	18
C.—Agricultural labourers	...	69,952	69,875	230	45,266	19,436	3,711	846	367	19	77
D.—Herdsman	...	12,949	11,249	998	3,910	521	292	3,542	1,907	79	1,700
E.—Fishers and hunters	...	2,859	2,856	176	1,597	700	229	104	40	10	3
F.—Clerical workers	...	20,032	19,575	6,783	6,816	744	961	3,530	705	36	457
G.—Managers and officials of organised industrial undertakings	...	720	689	130	291	25	45	173	23	2	31
H.—Craftsmen	...	48,305	42,975	20,325	9,608	3,347	2,160	6,624	821	90	5,330
J.—Unskilled and semi-skilled labourers (excluding sweepers and scavengers)	...	206,555	197,823	78,183	57,259	16,429	13,414	28,220	3,916	402	8,732
K.—Technical experts and professional classes (excluding medical and religious)	...	4,194	4,031	1,199	1,302	291	266	758	204	11	163
L.—Traders and shop assistants	...	82,549	80,421	30,958	25,273	5,994	5,237	10,807	1,881	271	2,128
M.—Rentiers	...	3,070	2,914	583	814	523	74	503	375	42	156
N.—Army, Navy, Air Force and Police	...	13,990	12,460	1,924	2,364	409	466	4,072	2,835	390	1,530
O.—General public service (including service of local bodies) not in other classes	...	199	191	48	50	26	8	51	8	...	8
P.—Religion	...	427	424	211	77	52	37	40	7	...	3
Q.—Medicine	...	1,931	1,873	586	558	227	108	260	119	15	58
R.—Sweepers and scavengers	...	6,705	6,425	2,458	1,389	247	302	1,678	319	32	280
S.—Miscellaneous	...	669	657	305	153	30	35	103	31	...	12
T.—Insufficiently described	{ Manufacturers, businessmen, contractors	965	938	126	494	15	36	264	1	2	27
U.—Others	{ Others	40	38	34	1	...	2	1	2

* See note 2 on page 299.

† That is, Chin Hills, Arakan Hill Tracts and Salween District.

‡ See also next page.

PROVINCIAL TABLE VI.—*Race and Economic Function.*

PART III.—Indians and Chinese—concl'd.

Economic Function.	The whole Province.	Regions* in Divisional Burma.									Shan States and Kachin.
		All Divisional Burma.	Delta.		Coast.		Centre.	North.	The remainder.†		
			Rangoon.	Remainder.	Arakan.	Tenasserim.					
1	2	3	4	5	6	7	8	9	10	11	
C.—INDIANS BORN IN BURMA.											
Total	...	75,471	72,771	5,672	20,779	35,903	3,857	5,286	1,130	144	700
A.—Cultivating landowners	...	10,521	10,491	13	1,058	8,331	770	125	167	27	30
B.—Cultivating tenants	...	13,444	13,444	15	3,057	10,184	118	58	12
C.—Agricultural labourers	...	23,630	23,624	11	8,918	13,866	652	123	51	3	6
D.—Herdsman	...	1,256	1,201	28	393	257	12	344	150	17	55
E.—Fishers and hunters	...	483	483	4	116	268	22	64	8	1	...
F.—Clerical workers	...	2,075	2,037	711	553	53	144	510	58	8	38
G.—Managers and officials of organised industrial undertakings	...	121	119	26	52	3	8	24	4	2	2
H.—Craftsmen	...	3,907	3,777	1,158	982	392	415	744	80	6	130
J.—Unskilled and semi-skilled labourers (excluding sweepers and scavengers)	...	8,994	8,766	1,852	2,752	1,177	966	1,758	241	20	228
K.—Technical experts and professional classes (excluding medical and religious)	...	611	598	109	134	163	43	125	22	2	13
L.—Traders and shop assistants	...	6,163	6,048	1,317	2,277	687	601	1,043	115	8	115
M.—Rentiers	...	771	769	133	152	406	30	39	8	1	2
N.—Army, Navy, Air Force and Police	...	614	552	48	121	19	31	120	170	43	62
O.—General public service (including service of local bodies) not in other classes	...	69	67	6	20	20	3	15	3	...	2
P.—Religion	...	35	35	...	4	24	2	5
Q.—Medicine	...	243	239	49	69	39	9	48	22	3	4
R.—Sweepers and scavengers	...	383	382	169	86	7	13	87	17	3	1
S.—Miscellaneous	...	84	77	18	11	6	11	30	1	...	7
T.—Insufficiently described	Manufacturers, businessmen, contractors	66	61	4	24	1	7	24	1	...	5
U.—Others	...	1	1	1
D.—INDIANS BORN OUTSIDE BURMA.											
Total	...	457,403	436,821	140,043	160,603	35,403	26,528	58,033	14,811	1,400	20,582
A.—Cultivating landowners	...	12,393	11,856	328	5,076	1,111	1,916	1,214	2,102	109	537
B.—Cultivating tenants	...	18,405	18,387	102	14,969	2,664	198	346	101	7	18
C.—Agricultural labourers	...	46,322	46,251	219	36,348	5,570	3,059	723	316	16	71
D.—Herdsman	...	11,693	10,048	970	3,517	264	280	3,198	1,757	62	1,645
E.—Fishers and hunters	...	2,376	2,373	172	1,481	432	207	40	32	9	3
F.—Clerical workers	...	17,957	17,538	6,072	6,263	691	817	3,020	647	28	419
G.—Managers and officials of organised industrial undertakings	...	599	570	104	239	22	37	149	19	...	29
H.—Craftsmen	...	44,398	39,198	19,167	8,626	2,955	1,745	5,880	741	84	5,200
J.—Unskilled and semi-skilled labourers (excluding sweepers and scavengers)	...	197,561	189,057	76,331	54,507	15,252	12,448	26,462	3,675	382	8,504
K.—Technical experts and professional classes (excluding medical and religious)	...	3,583	3,433	1,090	1,168	128	223	633	182	9	150
L.—Traders and shop assistants	...	76,386	74,373	29,641	22,996	5,307	4,636	9,764	1,766	263	2,013
M.—Rentiers	...	2,299	2,145	450	662	117	44	464	367	41	154
N.—Army, Navy, Air Force and Police	...	13,376	11,908	1,876	2,243	390	435	3,952	2,665	347	1,468
O.—General public service (including service of local bodies) not in other classes	...	130	124	42	30	6	5	36	5	...	6
P.—Religion	...	392	389	211	73	28	35	35	7	...	3
Q.—Medicine	...	1,688	1,634	537	489	188	99	212	97	12	54
R.—Sweepers and scavengers	...	6,322	6,043	2,289	1,303	240	289	1,591	302	29	279
S.—Miscellaneous	...	585	580	287	142	24	24	73	30	...	5
T.—Insufficiently described	Manufacturers, businessmen, contractors	899	877	122	470	14	29	240	...	2	22
U.—Others	...	39	37	33	1	...	2	1	2

* See note 2 on page 299.

† That is, Chin Hills, Arakan Hill Tracts and Salween District.

G.B.C.P.O.—No. 50, Supdt., C.O., 23-3-1933—950.

Re

CATALOGUED.

NC
Cal
2/28/79

"A BOOK that is shut is like a block"

CENTRAL ARCHAEOLOGICAL LIBRARY

GOVT. OF INDIA
Department of Archaeology
NEW DELHI

Please help us to keep the book
clear and moving.

SOC