

GOVERNMENT OF INDIA  
ARCHAEOLOGICAL SURVEY OF INDIA  
ARCHAEOLOGICAL  
LIBRARY

---

ACCESSION NO. 31139

CALL No. 312.0954/C.I.(31)

D.G.A. 79





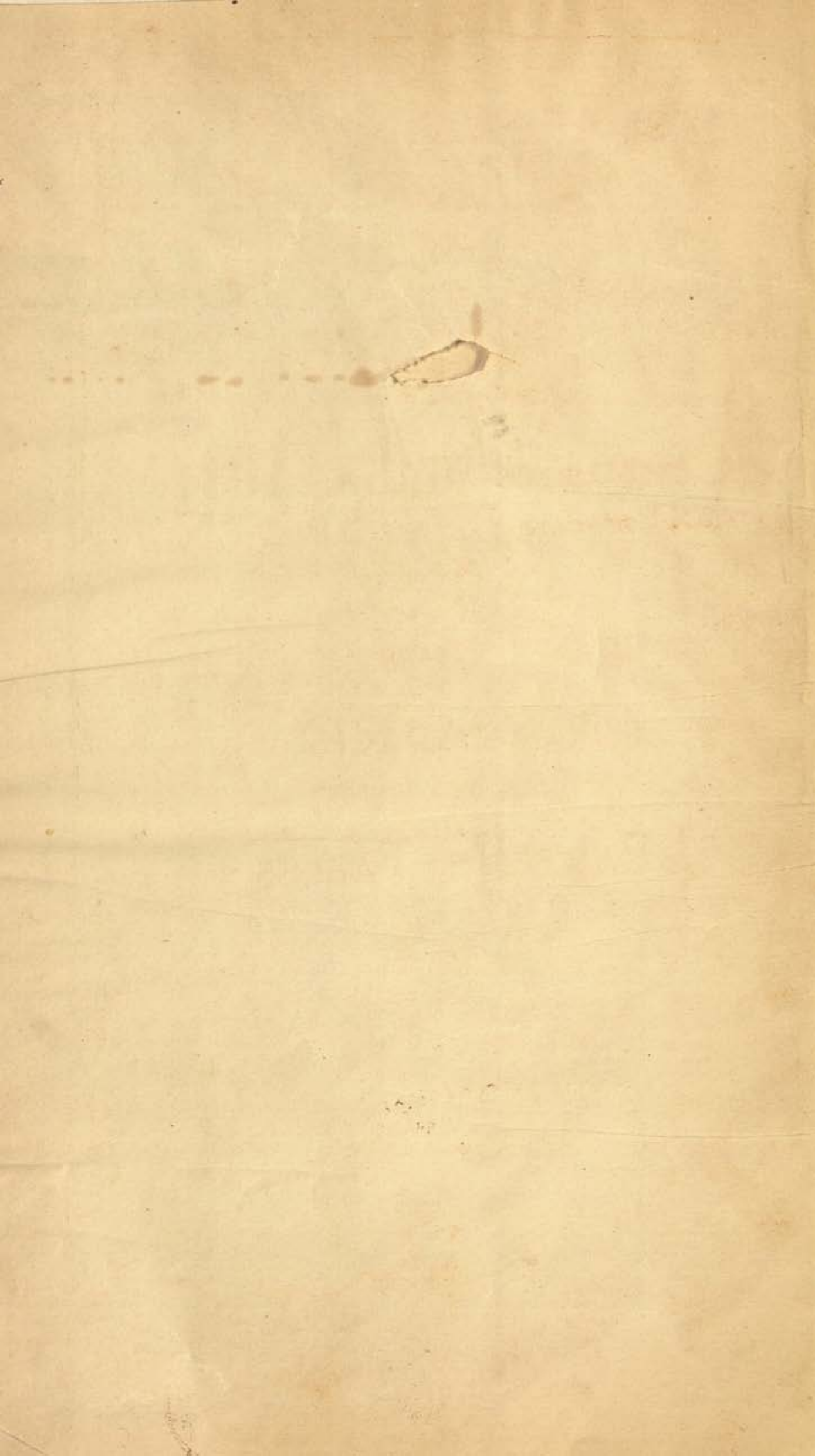



~~11~~  
~~1725~~

# Census of India, 1931

VOLUME XXV

31139

## MYSORE

### PART II—TABLES

312.0954  
C.I. (31)

BY

M. VENKATESA IYENGAR, M.A.,  
*Superintendent of Census Operations, Mysore State.*

D9465(a)  
99/32

BANGALORE:  
PRINTED AT THE GOVERNMENT PRESS  
1932





CENTRAL ARCHAEOLOGICAL  
LIBRARY, NEW DELHI

Acc. No. 31139  
Date. 24.4.57  
Call No. 312.0954  
C.I. (31)

# TABLE OF CONTENTS

	PAGES
IMPERIAL TABLE I—AREA, HOUSES AND POPULATION ... ..	1—2
“ II—VARIATION IN POPULATION SINCE 1881 ... ..	3—6
“ III—TOWNS AND VILLAGES CLASSIFIED BY POPULATION ... ..	7—8
“ IV—TOWNS CLASSIFIED BY POPULATION WITH VARIATION SINCE 1881 ... ..	9—12
“ V—TOWNS ARRANGED TERRITORIALLY WITH POPULATION BY RELIGION ... ..	13—22
“ VI—BIRTHPLACE ... ..	23—32
“ VII—AGE, SEX AND CIVIL CONDITION ... ..	33—68
“ VIII—CIVIL CONDITION BY AGE FOR SELECTED CASTES, TRIBES AND RACES ... ..	69—80
“ IX—INFIRMITIES ... ..	81—84
“ X—OCCUPATION ... ..	85—166
“ XI—A—OCCUPATION BY CASTE, TRIBE OR RACE ... ..	167—174
(a) European and Allied Races	
(b) Anglo-Indians.	
“ XIII—LITERACY BY RELIGION AND AGE ... ..	175—196
“ XIV—LITERACY BY SELECTED CASTES, TRIBES OR RACES ... ..	197—202
“ XV—(1) LANGUAGE ... ..	203—214
“ XV—(2) BILINGUALISM ... ..	215—224
“ XVI—RELIGION ... ..	225—228
“ XVII—CASTE, TRIBE OR RACE ... ..	229—232
“ XIX—EUROPEAN AND ALLIED RACES AND ANGLO-INDIANS BY RACE AND AGE ... ..	233—236
“ XX—SUMMARY FIGURES FOR CITIES AND DISTRICTS ... ..	237—238
PROVINCIAL TABLE I—AREA AND POPULATION OF CITIES AND TALUKS ... ..	239—242
“ II—POPULATION OF CITIES AND TALUKS BY RELIGION AND LITERACY ... ..	243—250
“ III—TERRITORIAL DISTRIBUTION OF THE CHRISTIAN POPULATION BY SECT AND RACE ... ..	251—254
“ IV—RURAL AND COTTAGE INDUSTRIES ... ..	255—258
“ V—STRUCTURES CLASSIFIED BY NATURE OF ROOFING AND USE. ... ..	259—260
“ VI—VACCINATION ... ..	261—263

Table XII Unemployment of educated persons is omitted from the list of Imperial Tables and given as a Subsidiary Table in Chapter VIII of the report proper (Vol. I). Table XVIII Plus and Minus figures for Primitive Tribes has not been compiled for the State.



# TABLE OF CONTENTS

CHAPTER I. THE CONSTITUTION OF THE UNITED STATES	1
II. THE HISTORY OF THE UNITED STATES	10
III. THE GEOGRAPHY OF THE UNITED STATES	20
IV. THE CLIMATE OF THE UNITED STATES	30
V. THE SOIL OF THE UNITED STATES	40
VI. THE MINERALS OF THE UNITED STATES	50
VII. THE AGRICULTURE OF THE UNITED STATES	60
VIII. THE MANUFACTURES OF THE UNITED STATES	70
IX. THE COMMERCE OF THE UNITED STATES	80
X. THE FINANCE OF THE UNITED STATES	90
XI. THE MILITARY OF THE UNITED STATES	100
XII. THE NAVAL OF THE UNITED STATES	110
XIII. THE DIPLOMACY OF THE UNITED STATES	120
XIV. THE LITERATURE OF THE UNITED STATES	130
XV. THE SCIENCE OF THE UNITED STATES	140
XVI. THE ARTS OF THE UNITED STATES	150
XVII. THE EDUCATION OF THE UNITED STATES	160
XVIII. THE RELIGION OF THE UNITED STATES	170
XIX. THE MORALS OF THE UNITED STATES	180
XX. THE CUSTOMS OF THE UNITED STATES	190
XXI. THE MANNERS OF THE UNITED STATES	200
XXII. THE DRESS OF THE UNITED STATES	210
XXIII. THE FOOD OF THE UNITED STATES	220
XXIV. THE DRINK OF THE UNITED STATES	230
XXV. THE SLEEP OF THE UNITED STATES	240
XXVI. THE RECREATION OF THE UNITED STATES	250
XXVII. THE AMUSEMENTS OF THE UNITED STATES	260
XXVIII. THE SPECTACLES OF THE UNITED STATES	270
XXIX. THE GAMES OF THE UNITED STATES	280
XXX. THE SPORTS OF THE UNITED STATES	290
XXXI. THE PASTIMES OF THE UNITED STATES	300
XXXII. THE PLEASURES OF THE UNITED STATES	310
XXXIII. THE JOYS OF THE UNITED STATES	320
XXXIV. THE DELIGHTS OF THE UNITED STATES	330
XXXV. THE ENJOYMENTS OF THE UNITED STATES	340
XXXVI. THE REJOICINGS OF THE UNITED STATES	350
XXXVII. THE CELEBRATIONS OF THE UNITED STATES	360
XXXVIII. THE FESTIVALS OF THE UNITED STATES	370
XXXIX. THE CARNOVALS OF THE UNITED STATES	380
XL. THE BAZAARS OF THE UNITED STATES	390
XLI. THE FAIRS OF THE UNITED STATES	400
XLII. THE EXHIBITIONS OF THE UNITED STATES	410
XLIII. THE CONVENTIONS OF THE UNITED STATES	420
XLIV. THE ASSEMBLIES OF THE UNITED STATES	430
XLV. THE MEETINGS OF THE UNITED STATES	440
XLVI. THE GATHERINGS OF THE UNITED STATES	450
XLVII. THE CONCURRENCES OF THE UNITED STATES	460
XLVIII. THE CONGREGATIONS OF THE UNITED STATES	470
XLIX. THE CONGREGATIONS OF THE UNITED STATES	480
L. THE CONGREGATIONS OF THE UNITED STATES	490
L. THE CONGREGATIONS OF THE UNITED STATES	500

# ADDENDA AND CORRIGENDA.

<i>Page</i>	<i>Table</i>	<i>Column</i>	<i>Line</i>	<i>For</i>	<i>Read</i>
11	IV	14	9	...540	+540
27	VI	38	19	25,274	25,275
30	"	28	73	insert	1
30	"	28	73	insert	1
73	VIII	12	19	8	58
87	X	29	9	5,154	51,574
101	"	268	7	1	13
101	"	282	8	15	155
102	"	294	1	1,436	1,456
132	"	839	14	insert	2
133	"	860	14	insert	1
161	"	1,359	5	103	108
172	XI (a)	91	16	1	...
172	"	92	18	...	1
177	XIII	7	5	62,184	62,814
201	XIV	10	11	107	106
201	"	10	13	17,359	17,859
217	XV (ii)	16	7	insert	4
227	XVI	34	2	11,598	11,958
231	XVII	19	24	260	2,607
239	Provincial Table I	Note 2	13	After 'cases' read 'except Seringapatam.'	
241	"	1	16	Saklespur	Manjarabad
248 & 249	Provincial Table II	1	6	Do	Do
249	"	Title	...	Literary	Literacy





## MYSORE CENSUS, 1931.

**TABLE I—Area, Houses and Population.**

NOTE 1.—Areas of Districts and Cities have been taken to the nearest square mile. Details of fractions omitted or rounded off are given below:—

Omitted		Rounded off	
Bangalore District	... 0'41	Bangalore City	... 0'82
Kolar District	... 0'16	Mysore District	... 0'79
Tumkur District	.. 0'14	Hassan District	... 0'52
Chitaldrug District	... 0'12	Kadur District	... 0'96
Shimoga District	... 0'06	Civil and Military Station, Bangalore	0'50

NOTE 2.—There is a net decrease of about 149 square miles as compared with the figure of the last Census in the area of the State including Civil and Military Station, Bangalore. The decrease is due to accurate measurement and area computation of tracts not subjected to such processes before.

NOTE 3.—Statistics of population by taluks will be found in Provincial Tables I and II at the end of this volume.





---

---

**MYSORE CENSUS, 1931.**

**TABLE II.—Variation in Population since 1881.**

---

---



**TABLE II.**  
Variation in Population  
since 1881.

4

**TABLE II.**  
Variation in Population since 1881.

District or State	Persons						Variation, Increase (+), Decrease (-)					Net variation in period 1881-1931 Increase (+) Decrease (-)
	1931	1921	1911	1901	1891	1881	1921 to 1931	1911 to 1921	1901 to 1911	1891 to 1901	1881 to 1891	
1	2	3	4	5	6	7	8	9	10	11	12	13
MYSORE STATE, INCLUDING CIVIL AND MILITARY STA- TION, BANGALORE.	6,557,302	5,978,892	5,808,193	5,839,389	4,943,604	4,186,188	+578,410	+172,699	+266,794	+565,735	+757,416	+2,371,114
MYSORE STATE, EXCLUDING CIVIL AND MILITARY STA- TION, BANGALORE.	6,423,189	5,859,962	5,705,359	5,449,800	4,843,523	4,092,648	+563,237	+154,593	+255,559	+606,277	+750,875	+2,330,541
Bangalore City ...	172,357	118,556	88,651	69,447	80,285	62,417	+53,801	+29,905	+19,304	-10,898	+17,968	+110,040
Bangalore District ...	906,055	788,379	759,522	730,217	632,545	523,750	+119,677	+28,857	+39,305	+97,672	+58,795	+384,305
Kolar Gold Fields (City) ...	85,103	87,682	83,743	70,874	94,111	...	-2,579	+3,989	+12,869	+46,763	+24,111	+85,103
Kolar District... ..	763,984	704,557	696,410	652,726	567,002	481,191	+59,277	+8,247	+43,684	+85,724	+85,811	+282,743
Tumkur District ...	861,405	773,122	735,346	670,377	572,978	447,053	+88,283	+37,776	+64,969	+97,399	+125,925	+414,352
Mysore City ...	107,142	83,951	71,305	68,111	74,048	60,292	+23,191	+12,645	+3,195	-5,937	+13,756	+46,850
Mysore District ...	1,403,984	1,319,368	1,270,765	1,227,061	1,107,766	972,326	+84,616	+48,603	+43,704	+119,295	+135,400	+431,618
Chitaldrug District ...	656,569	574,179	564,243	511,062	424,899	318,534	+82,390	+9,936	+63,181	+86,163	+106,365	+338,035
Hasan District ...	596,997	583,960	580,200	568,919	511,975	428,344	+12,977	+3,760	+11,281	+55,944	+83,631	+168,593
Kadur District ...	347,715	333,538	338,457	339,270	338,918	291,377	+14,177	-4,919	-20,813	+30,352	+37,541	+56,338
Shimoga District ...	519,987	492,560	516,716	531,736	528,996	507,424	+27,437	-24,156	-15,020	+2,740	+21,572	+12,563
Civil and Military Station, Bंगा- lore.	134,113	118,940	100,894	89,499	100,061	93,540	+15,173	+18,106	+11,235	-10,482	+6,541	+40,573

\* K. G. F. (City) was not in existence in this year.

TABLE II.

Variation in Population since 1881—concl'd.

District or State	Males						Females					
	1931	1921	1911	1901	1891	1881	1931	1921	1911	1901	1891	1881
	14	15	16	17	18	19	20	21	22	23	24	25
<b>MYSORE STATE, INCLUDING CIVIL AND MILITARY STATION, BANGALORE.</b>	3,353,963	3,047,117	2,934,621	2,797,024	2,483,451	2,085,842	3,203,339	2,931,775	2,871,572	2,742,375	2,460,153	2,100,346
<b>MYSORE STATE, EXCLUDING CIVIL AND MILITARY STATION, BANGALORE.</b>	3,284,554	2,985,541	2,882,869	2,751,902	2,433,262	2,038,865	3,138,635	2,874,411	2,822,490	2,697,898	2,410,261	2,053,783
Bangalore City ... ..	91,680	63,911	45,997	35,964	40,873	30,950	80,677	54,645	42,654	33,483	39,412	31,367
Bangalore District ... ..	461,905	399,872	382,726	360,825	308,382	258,054	446,151	388,507	376,796	359,391	314,163	255,696
Kolar Gold Fields (City) ...	45,051	47,487	46,621	39,810	13,923	...	40,052	40,195	37,222	31,064	10,788	...
Kolar District ... ..	389,262	357,474	349,825	327,873	284,374	238,164	374,672	347,183	346,585	324,853	282,628	243,027
Tamkur District ... ..	439,144	394,897	372,090	337,626	287,062	230,987	422,261	378,225	363,316	332,751	285,916	236,066
Mysore City ... ..	56,772	43,783	36,112	34,328	36,691	28,979	50,370	40,168	35,194	33,783	37,357	31,313
Mysore District ... ..	703,808	659,148	629,516	606,822	544,046	476,227	700,146	690,220	641,249	620,239	565,720	496,139
Chitaldrug District ... ..	396,736	294,955	287,030	259,979	215,230	160,426	319,783	279,224	277,213	251,083	209,669	138,108
Hassan District ... ..	300,746	292,919	287,960	283,043	233,654	210,688	296,191	291,711	292,840	285,876	258,421	217,766
Kadur District ... ..	184,869	174,615	177,074	188,373	173,340	151,284	163,326	158,923	161,383	170,897	155,578	140,063
Shimoga District ... ..	274,981	257,150	268,678	277,258	276,387	263,305	245,006	235,410	248,038	254,478	252,609	244,218
<b>Civil and Military Station, Bangalore.</b>	69,409	61,576	51,752	45,122	50,189	46,977	64,704	57,364	49,682	44,477	49,892	46,563







---

---

**MYSORE CENSUS, 1931:**

**TABLE III.—Towns and Villages classified by Population.**

---

---

**TABLE III.**  
**Towns and Villages**  
**classified by Population.**

8

**TABLE II**  
**Towns and Villages classified by Population.**

District or State	Total number of inhabited towns and villages	Population	Under 500		500—1,000		1,000—2,000		2,000—5,000		5,000—10,000		10,000—20,000		20,000—50,000		50,000—100,000		100,000 & over		Railway travel- lers and special blocks
			Number	Population	Number	Population	Number	Population	Number	Population	Number	Population	Number	Population	Number	Population	Number	Population			
1	2	3	4	5	6	7	8	9	10	11	12	13	14	15	16	17	18	19	20	21	22
MYSORE STATE, IN- CLUDING CIVIL AND MILITARY STATION, BANGALORE.	16,591	6,557,302	13,282	2,721,707	2,406	1,611,984	702	931,888	157	440,571	31	205,686	7	92,596	2	43,632	1	85,058	3	412,871	11,309
	16,590	6,423,189	13,282	2,721,707	2,406	1,611,984	702	931,888	157	440,571	31	205,686	7	92,596	2	43,632	1	85,058	2	278,758	11,309
MYSORE STATE, EX- CLUDING CIVIL AND MILITARY STATION, BANGALORE.	1	172,357	...	...	...	...	...	...	...	...	...	...	...	...	...	...	...	...	1	172,357	...
Bangalore City ...	2,491	908,056	2,009	424,983	366	249,743	92	125,576	17	51,558	6	41,136	1	13,815	...	...	...	...	...	...	1,145
Bangalore District ...	1	85,103	...	...	...	...	...	...	...	...	...	...	...	...	...	...	1	85,058	...	...	45
Kolar Gold Fields* (City) ...	2,762	763,934	2,468	464,905	224	144,424	54	72,199	11	34,925	3	19,050	2	27,244	...	...	...	...	...	...	1,187
Kolar District ...	2,391	861,405	1,913	403,547	357	240,652	101	131,562	13	31,511	6	35,500	1	18,034	...	...	...	...	...	...	599
Tamkur District ...	1	107,142	...	...	...	...	...	...	...	...	...	...	...	...	...	...	...	...	1	106,401	741
Mysore City ...	2,735	1,403,984	1,795	407,342	627	436,493	233	311,636	73	196,434	7	50,170	...	...	...	...	...	...	...	...	1,904
Mysore District ...	1,950	656,569	823	228,854	296	180,901	109	145,908	17	46,875	3	18,570	1	10,732	1	23,101	...	...	...	...	1,728
Chitaldrug District ...	2,264	596,337	2,013	369,789	210	135,560	29	38,126	9	27,131	2	13,859	1	10,546	...	...	...	...	...	...	1,926
Hasan District ...	968	347,715	771	154,813	157	108,553	30	38,241	7	20,441	2	13,052	1	12,225	...	...	...	...	...	...	890
Kadur District ...	1,726	519,987	1,490	267,474	169	115,653	54	68,640	10	31,696	2	14,349	...	...	1	20,531	...	...	...	...	1,644
Shimoga District ...	1	134,113	...	...	...	...	...	...	...	...	...	...	...	...	...	...	...	...	1	134,113	...
Civil and Military Station, Bangalore.																					

\*The Population of the Kolar Gold Fields includes the population of the Mining Area and that of 81 villages under the jurisdiction of the K. G. F. Sanitary Board.



## MYSORE CENSUS, 1931.

**TABLE IV.--Towns classified by Population with variation since 1881.**

NOTE 1.—Six new towns (*Vide* names within marked with an asterisk) have come into existence since the last Census and their populations at the previous Censuses which should be taken into account to make the figures for the several years comparable, are shown below :—

Names			1921	1911	1901	1891	1881
1.	Belakavadi	...	5,817	4,060	5,183	2,795	2,537
2.	Yelandur	...	3,693	3,686	3,803	3,566	3,273
3.	Agara-Mamballi	...	4,261	4,826	5,838	5,218	4,529
4.	Banavara	...	2,663	2,382	2,422	2,172	2,141
5.	Mirle	...	2,895	2,593	2,682	2,511	2,110
6.	Konanur	...	2,383	2,536	2,328	2,433	2,034
Total			21,712	20,083	22,256	18,695	16,624

NOTE 2.—The totals of the urban population for the 1921 and previous Censuses include the population of the following three places which have now ceased to be towns and are consequently not shown in the table. Their population in 1931 and in previous Census years, which should be taken into account to make the total figures for this and the previous Censuses comparable, are also noted below :—

Names		1931	1921	1911	1901	1891	1881
1.	Mule-Bennur	2,332	2,177	2,138	2,056	1,909	1,637
2.	Sivani	2,328	2,019	2,106	2,130	2,411	1,549
3.	Sulabele	1,691	1,734	2,041	2,186	1,927	1,701
Total		6,351	5,930	6,285	6,372	6,247	4,887



TABLE IV.  
Towns classified  
by Population.

10

TABLE IV.  
Towns classified by Population with variation since 1881.

Town	District or State	Municipality, Suburb, Cantonment, etc.	Population						Variation : Increase (+), Decrease (-)						Variation in period 1881-1931 Increase (+) Decrease (-)	Males			Females		
			1931	1921	1911	1901	1891	1881	1921 to 1931	1911 to 1921	1901 to 1911	1891 to 1901	1881 to 1891	1931		1921	1911	1931	1921	1911	
1	2	3	4	5	6	7	8	9	10	11	12	13	14	15	16	17	18	19	20	21	
TOTAL, TOWNS INCLUDING CIVIL AND MILITARY STATION, BANGALORE.			1,045,042	862,628	729,119	712,569	675,617	561,899	+182,414	+133,509	+16,550	+36,952	+113,718	+483,143	546,822	450,689	375,617	498,220	411,969	333,602	
TOTAL, TOWNS EXCLUDING CIVIL AND MILITARY STATION, BANGALORE.			910,929	743,638	628,285	622,970	575,536	468,359	+167,241	+115,403	+6,315	+47,434	+107,177	+442,570	477,413	389,083	323,865	433,516	354,605	304,420	
Bangalore City	Bangalore		172,357	118,556	88,651	69,447	80,285	62,317	+53,801	+29,905	+19,204	-10,838	+17,968	+110,040	91,680	63,911	45,997	80,677	54,645	42,654	
Mysore City	Mysore		107,142	83,951	71,906	68,111	74,048	60,292	+23,191	+12,645	+3,195	-5,937	+13,756	+46,850	66,772	43,783	36,112	60,370	40,168	35,194	
Kolar Gold Fields (City)	Kolar		85,103	87,692	83,743	70,874	24,111	...	-2,579	+3,939	+12,869	+46,763	+24,111	+86,103	45,051	47,487	46,621	40,092	40,195	37,222	
Davangere	Chitaldrug		23,155	16,971	10,074	10,492	8,061	6,362	+6,184	+1,897	-328	+2,941	+1,699	+16,793	12,069	8,978	5,257	11,086	7,993	4,817	
Shimoga	Shimoga		20,661	15,090	13,118	6,240	11,340	12,040	+5,571	+1,972	+6,878	-5,100	-700	+8,621	11,086	7,995	6,617	9,805	7,095	6,501	
Tumkur	Tumkur		18,196	14,246	6,039	11,888	11,086	9,309	+2,950	+8,207	-5,849	+802	+1,177	+8,287	9,880	7,599	3,267	8,316	6,647	2,772	
Kolar	Kolar		16,161	13,368	8,193	12,210	12,148	11,172	+2,986	+5,175	-4,017	+62	+976	+4,969	8,196	6,818	4,067	7,965	6,520	4,096	
Channarayana	Bangalore		13,858	11,846	7,624	10,425	9,160	8,886	+2,012	+4,222	-2,801	+1,255	+275	+4,973	7,151	6,054	3,796	6,707	5,792	3,628	
Chikmagalur	Kadur		12,295	10,207	8,537	9,515	8,000	7,569	+2,018	+1,670	-978	+1,515	+431	+4,656	6,741	5,488	4,496	6,484	4,719	4,041	
Chikballapur	Kolar		11,508	10,431	7,661	5,521	10,623	9,133	+1,077	+2,770	+2,140	-5,102	+1,490	+2,375	5,833	5,235	3,923	5,675	5,196	3,738	
Chitaldrug	Chitaldrug		10,732	8,520	6,966	5,792	4,946	4,271	+2,212	+1,534	+1,194	+846	+675	+6,461	5,640	4,415	3,573	5,092	4,105	3,413	
Hassan	Hassan		10,544	8,096	7,461	8,241	6,654	5,950	+2,445	+635	+780	+1,867	+704	+4,594	4,568	4,268	3,717	5,076	3,828	3,744	
Channarayana	Mysore		9,538	6,934	6,566	5,973	6,507	4,123	+2,604	+378	-883	+466	+1,384	+5,415	4,931	3,501	3,905	4,607	3,433	3,251	
Bladravati	Shimoga		9,157	3,789	1,810	2,676	2,270	2,384	+5,348	+1,979	+865	+406	+64	+6,803	3,824	2,066	308	3,894	1,723	872	
Dodballapur	Bangalore		8,853	7,588	7,272	7,094	7,141	7,032	+1,265	+315	+178	-	+109	+1,821	4,509	3,855	3,594	4,344	3,733	3,678	
Malavalli	Mysore		8,348	7,400	5,461	7,270	6,308	5,078	+948	+1,939	-1,809	+962	+1,230	+3,270	4,302	3,776	2,775	4,046	3,624	2,686	
Holenarasipur	Hassan		8,238	6,679	6,892	6,266	5,768	4,647	+1,559	-183	+606	+498	+1,111	+3,691	4,166	3,447	3,349	4,072	3,292	3,513	
Nanjangud	Mysore		8,215	7,453	7,246	5,991	7,292	5,701	+762	+207	+1,265	+1,301	+1,591	+2,514	4,277	3,766	3,628	3,938	3,697	3,618	
Tarikere	Kadur		8,211	7,858	6,618	10,164	7,086	5,266	+3,533	+1,240	+3,546	+3,108	+1,790	+2,945	4,293	4,282	3,521	3,918	3,676	3,097	
Kankanhalli	Bangalore		7,203	5,720	4,870	5,588	4,986	4,390	+1,444	+889	-718	+602	+626	+2,843	3,732	2,937	2,501	3,471	2,822	2,369	
Sira	Tumkur		6,894	5,594	5,573	4,039	3,595	3,154	+1,268	+23	+1,514	+464	+441	+3,740	3,506	2,824	2,767	3,388	2,772	2,806	
Harbar	Chitaldrug		6,884	5,904	5,408	5,783	6,385	4,679	+1,980	+496	-975	+622	+1,706	+2,305	3,527	2,996	2,697	3,357	2,908	2,711	
Hunsur	Mysore		6,777	4,463	4,773	6,673	6,427	6,553	+2,314	+309	+1,901	+246	+226	+2,514	3,464	2,312	2,408	3,313	2,151	1,934	
Bowringpet	Kolar		6,698	5,891	5,908	2,613	2,613	1,302	+775	+2,965	-15	+280	+1,311	+3,966	3,411	3,147	1,545	3,257	2,746	1,363	
Chikankanhalli	Tumkur		6,612	6,432	5,188	6,113	4,863	3,553	+180	+1,244	+925	+1,250	+1,310	+3,059	3,316	3,375	2,551	3,296	3,157	2,697	
Arisekere	Hassan		6,611	4,723	3,685	3,565	2,472	928	+1,888	+1,038	+120	+1,093	+1,544	+5,683	3,717	2,892	1,974	2,894	1,891	1,711	
Closetpet	Bangalore		6,571	5,552	3,506	6,099	6,266	4,832	+1,019	+2,046	-2,533	-1,137	+1,404	+1,739	3,445	2,867	1,812	3,126	2,695	1,694	
Siddaghatta	Kolar		6,358	3,697	6,512	7,696	6,572	5,804	+2,671	+2,815	-1,124	+1,054	+768	+64	3,250	1,888	3,306	3,148	1,809	3,306	
Magadi	Bangalore		6,355	5,152	3,024	3,024	3,452	3,080	+1,263	+1,018	-684	+166	+372	+3,255	3,127	2,628	1,403	3,208	2,006	1,531	
Anekal	Bangalore		6,307	6,326	4,587	5,174	7,719	5,935	-19	+1,789	-587	-2,545	+1,724	+312	3,102	3,183	2,213	3,205	3,143	2,374	
Seringapatam	Mysore		6,300	7,217	6,457	8,584	12,553	11,794	-917	+240	+1,127	+3,969	+819	+5,434	3,155	3,614	3,614	3,145	3,603	3,843	
Devanahalli	Bangalore		6,182	5,867	6,313	6,649	6,693	5,774	+765	-926	-936	-44	+919	+378	3,132	2,712	3,112	3,030	2,676	2,201	
Mulbagal	Kolar		6,131	2,677	2,677	6,562	5,163	4,441	+460	+2,994	-3,885	-1,399	+722	+1,690	3,065	2,860	1,346	3,076	2,811	1,381	
Mandya	Mysore		5,958	4,887	4,255	4,496	4,100	3,770	+1,071	+632	-241	+386	+330	+2,188	3,160	2,496	2,496	2,798	2,089	2,166	
Madhugiri	Tumkur		5,865	5,143	4,545	4,060	3,536	2,846	+722	+598	-485	+524	+690	+3,019	3,060	2,600	2,284	2,805	2,543	2,261	

† Bhadravati Town 4,695 + Bhadravati Iron Works 4,442.



TABLE IV.

Towns classified by Population with variation since 1881—contd.

Town	District or State	Municipality, Suburb, Cantonment, etc.	Population						Variation: Increase (+) Decrease (-)						Variation in period 1881-1931 Increase (+) Decrease (-)	Males			Females		
			1931	1921	1911	1901	1891	1881	1921 to 1931	1911 to 1921	1901 to 1911	1891 to 1901	1881 to 1891	1931		1921	1911	1931	1921	1911	
1	2	3	4	5	6	7	8	9	10	11	12	13	14	15	16	17	18	19	20	21	
Towns—contd.																					
Gundlupet	...	...	5,769	4,594	4,187	4,065	4,022	2,951	1,165	407	122	43	1,071	+	3,145	2,551	2,089	2,614	2,243	2,098	
Sagar	...	...	5,695	4,987	3,684	3,103	2,569	2,284	709	1,303	681	234	585	+	3,316	2,698	1,942	2,380	2,289	1,742	
Gubbi	...	...	5,663	5,293	3,464	5,593	4,187	3,793	400	1,799	2,129	1,406	394	+	2,894	2,703	1,767	2,779	2,560	1,697	
Kunigal	...	...	5,341	3,044	1,405	1,802	4,406	3,454	2,297	1,639	397	2,604	762	+	2,757	2,503	1,561	2,584	1,483	693	
Tiptur	...	...	5,160	4,311	2,631	3,660	2,950	2,169	849	1,780	1,029	1,300	91	+	2,798	2,244	1,423	2,362	2,067	1,108	
Birur	...	...	5,109	4,507	4,853	5,701	4,828	3,796	902	646	848	873	1,042	+	2,628	2,063	2,477	2,481	2,144	2,376	
Fatasamudra	...	...	4,990	4,748	4,396	4,300	3,830	3,802	242	352	196	380	18	+	2,469	2,405	2,192	2,624	2,343	2,304	
Chintamani	...	...	4,985	6,161	2,570	2,430	2,788	5,119	1,176	3,691	140	368	2,331	134	2,546	3,114	1,962	2,439	3,047	1,306	
Hoskote	...	...	4,960	4,532	4,552	3,184	4,917	4,377	428	20	1,368	1,733	540	583	2,578	2,325	2,207	2,382	2,207	2,254	
Arkalod	...	...	4,908	4,158	5,060	4,903	4,374	3,575	450	602	157	592	799	+	2,481	2,321	2,538	2,427	2,137	2,522	
Bannur	...	...	4,906	4,458	4,505	6,119	4,925	4,446	448	47	614	194	479	+	2,525	2,256	2,292	2,381	2,302	2,273	
Shikarpur	...	...	4,872	4,366	4,970	5,007	5,011	4,428	506	694	37	4	583	+	2,480	2,505	2,682	2,392	2,161	2,388	
Malur	...	...	4,770	3,779	4,312	3,632	3,185	2,875	991	433	580	447	310	1,895	2,551	1,908	2,124	2,219	1,871	2,088	
Goribidnur	...	...	4,606	1,842	2,617	2,441	1,765	1,392	2,764	775	176	676	373	3,214	2,382	972	1,327	2,224	870	1,290	
Talakad	...	...	4,521	4,115	4,184	3,857	3,273	3,379	406	69	327	584	106	1,142	2,243	2,038	2,039	2,278	2,077	2,145	
Saligrama	...	...	4,163	3,909	3,148	2,744	3,788	3,291	254	761	404	1,044	497	872	2,080	1,988	1,576	2,073	1,921	1,572	
Belakavadi*	...	...	4,001	...	...	...	...	...	...	...	...	...	...	...	1,985	1,985	...	2,016	...	...	
Honnali	...	...	3,963	3,800	1,049	3,891	3,467	2,851	108	2,811	2,842	424	1,116	1,617	2,021	2,025	561	1,947	1,894	488	
Mugur	...	...	3,941	3,540	4,112	4,231	3,735	2,881	401	673	119	496	854	1,060	1,946	1,801	2,000	1,965	1,789	2,112	
Challakere	...	...	3,846	2,529	2,005	2,000	1,710	1,513	1,317	94	505	290	197	2,333	2,055	1,325	1,302	1,791	1,301	1,303	
Tyanganodlu	...	...	3,823	3,391	3,022	4,009	3,748	3,299	492	369	1,077	351	449	524	1,945	1,755	1,539	1,878	1,626	1,488	
Kadur	...	...	3,822	3,155	2,900	3,881	2,716	2,316	667	255	981	1,165	500	1,606	1,935	1,642	1,505	1,857	1,513	1,395	
Nelemangala	...	...	3,820	3,354	1,666	4,025	4,171	3,742	466	1,688	2,359	146	429	78	1,977	1,795	1,795	1,843	1,618	804	
Vadigenahalli	...	...	3,820	3,730	4,376	4,008	3,970	3,422	90	646	368	38	548	398	1,910	1,896	2,175	1,910	1,897	2,201	
Srinivasapur	...	...	3,812	3,119	3,430	3,158	2,741	2,403	693	311	272	417	338	1,409	1,927	1,574	1,676	1,885	1,545	1,754	
Nagamangala	...	...	3,780	3,474	3,693	3,516	2,928	2,397	306	159	117	588	531	1,383	1,892	1,795	1,829	1,888	1,739	1,804	
Channarayana	...	...	3,739	3,596	4,168	4,775	3,787	3,141	267	172	607	988	646	698	1,912	2,011	2,050	1,867	1,965	2,118	
Jagalur	...	...	3,707	2,668	3,632	3,307	3,249	2,510	1,039	964	325	58	739	1,197	1,879	1,870	1,896	1,828	1,998	1,796	
Tirahalli	...	...	3,536	3,396	2,718	2,623	2,359	2,092	302	618	95	264	267	1,446	1,991	1,852	1,550	1,547	1,484	1,168	
Hosdurga	...	...	3,512	2,594	2,176	2,263	2,061	1,648	918	418	87	292	413	1,864	1,804	1,374	1,108	1,708	1,220	1,068	
Channarayana	...	...	3,473	3,106	2,989	3,222	3,081	2,608	367	117	233	141	473	+	1,733	1,564	1,498	1,740	1,542	1,491	
Yelandur*	...	...	3,453	...	...	...	...	...	...	...	...	...	...	...	1,688	1,688	...	1,765	...	...	
Agara-Mamballi*	...	...	2,450	...	...	...	...	...	...	...	...	...	...	...	1,760	1,647	1,623	1,690	...	...	
Nyamati	...	...	3,362	3,209	3,002	3,461	3,102	2,763	153	147	399	359	349	609	1,704	1,647	1,623	1,658	1,562	1,539	
Yedatore	...	...	3,349	2,105	1,655	2,705	2,413	2,015	1,244	450	1,051	293	398	1,384	1,758	1,119	855	1,691	986	800	
Molakalmuru	...	...	3,331	3,359	3,054	2,915	2,421	1,711	28	305	139	494	710	1,020	1,751	1,716	1,563	1,580	1,643	1,491	
Yelahanka	...	...	3,315	2,558	2,396	2,437	2,668	2,306	757	222	101	231	390	1,007	1,678	1,297	1,122	1,637	1,261	1,184	
Belur	...	...	3,278	2,829	2,631	3,862	3,054	2,917	419	238	121	778	167	361	1,664	1,422	1,308	1,614	1,437	1,323	
Ajampur	...	...	3,255	2,352	2,546	2,164	2,800	2,306	903	194	382	736	684	949	1,700	1,223	1,319	1,555	1,129	1,227	
Holalkere	...	...	3,243	3,184	3,746	3,418	2,783	1,855	59	662	928	635	925	1,388	1,652	1,648	1,927	1,591	1,436	1,819	

\* Vide note 1 on title page.



TABLE IV.

Towns Classified by Population.

12

TABLE IV.  
Towns Classified by Population with Variation since 1881.—*concl.*

Town	District or State	Municipality, Suburb, Cantonment, etc.	Population					Variation Increase (+) Decrease (-)						Males		Females					
			1931	1921	1911	1901	1891	1921 to 1931	1911 to 1921	1901 to 1911	1891 to 1901	1881 to 1891	Variation in period 1881-1931 Increase (+) Decrease (-)	1931	1921	1911	1931	1921	1911		
1		3	4	5	6	7	8	9	10	11	12	13	14	15	16	17	18	19	20	21	
Towns—concl.																					
Periyapatna	Mysore		3,216	3,108	3,404	3,872	3,712	3,811	+	108	-	468	+	160	-	99	1,635	1,534	1,630	1,581	1,714
Banavar	Hasan		3,127	2,816	2,279	2,597	2,392	2,117	+	277	...	...	...	...	...	...	1,627	...	...	1,500	...
Maddur	Mysore		3,093	2,407	1,923	1,983	2,470	3,327	+	609	...	318	+	205	+	275	1,608	1,483	1,594	1,485	1,833
French-Rocks	Mysore		3,016	2,407	1,923	1,983	2,470	3,327	+	609	...	318	+	205	+	275	1,608	1,483	1,594	1,485	1,833
Sarjapura	Bangalore		2,973	2,639	2,681	3,056	3,017	2,629	+	334	-	375	+	388	+	388	1,541	1,370	1,392	1,385	1,949
Kortagere	Tumkur		2,969	3,028	2,965	2,811	2,541	2,016	-	59	+	154	+	270	+	525	1,484	1,530	1,500	1,448	1,465
Saklespur	Hasan		2,925	2,270	2,804	2,140	1,591	1,432	+	655	+	1,396	+	519	+	159	1,725	1,247	460	1,023	344
Nayakanahatti	Chitaldrug.		2,902	2,704	2,610	2,858	2,468	1,716	+	198	-	318	+	390	+	752	1,505	1,401	1,388	1,397	1,272
Sirala-Koppa	Shimoga		2,855	2,290	2,482	2,270	2,125	1,954	+	635	+	212	+	171	+	171	1,498	1,155	1,280	1,297	1,202
T. Narasapur	Mysore		2,803	4,768	4,083	2,406	1,650	1,419	-	1,962	+	735	+	231	+	231	1,466	2,405	2,006	1,340	2,027
Gudibanda	Kolar		2,803	2,450	2,392	2,384	1,957	1,788	+	353	+	58	+	427	+	169	1,460	1,207	1,280	1,343	1,162
Krishnarajpete	Mysore		2,780	3,226	2,337	2,131	1,693	1,401	+	476	+	206	+	261	+	261	1,349	1,593	1,165	1,401	1,172
Pavagada	Tumkur		2,748	2,529	2,594	2,840	1,980	1,591	+	221	-	246	+	910	+	389	1,419	1,276	1,297	1,331	1,257
Hiriyur	Chitaldrug.		2,748	2,616	2,533	2,813	2,863	2,270	+	132	+	83	+	563	+	563	1,436	1,304	1,389	1,312	1,194
Melkote	Mysore		2,733	6,307	2,535	3,129	2,789	2,302	-	3,574	-	394	+	487	+	487	1,338	3,145	1,266	1,395	1,559
Mirle*	Mysore		2,674	...	...	...	...	...	...	...	...	...	...	...	...	...	1,394	...	...	1,310	...
Konnur*	Hasan		2,637	1,889	2,971	2,430	1,987	1,894	+	680	+	541	+	413	+	7	1,458	968	1,639	1,207	1,332
Sringeri	Kadur		2,579	2,171	2,025	2,117	2,398	1,727	+	288	+	92	+	611	+	782	1,372	1,154	1,055	1,211	970
Harnahalli	Chitaldrug.		2,489	2,081	2,426	1,894	1,646	1,308	+	310	+	632	+	388	+	388	1,248	1,038	1,247	1,123	1,179
Mayakonda	Chitaldrug.		2,391	...	...	...	...	...	...	...	...	...	...	...	...	...	1,298	1,038	1,247	1,123	1,179
Savanabelgola	Hasan		2,371	1,923	2,183	1,926	1,763	1,315	+	448	+	257	+	163	+	448	1,197	952	1,081	1,174	1,102
Narasimharajapura	Kadur		2,293	1,997	1,855	2,266	1,837	1,702	+	235	+	411	+	135	+	135	1,071	1,212	965	1,050	1,390
Begepalli	Kolar		2,228	1,716	1,962	1,789	1,389	1,242	+	512	+	173	+	400	+	147	1,185	863	998	1,043	984
Kamsi	Shimoga		2,160	2,138	1,895	2,001	1,696	1,676	+	32	+	233	+	346	+	30	1,128	1,039	932	1,032	963
Turuvokere	Tumkur		2,136	1,935	2,685	2,333	1,610	1,688	+	300	+	352	+	78	+	78	1,078	963	1,202	1,058	1,353
Saragur	Mysore		2,069	2,265	2,471	2,284	1,902	1,822	-	196	+	187	+	382	+	70	1,027	1,168	1,243	1,042	1,228
Alur	Hasan		1,986	1,984	988	1,969	1,822	1,683	+	12	+	996	+	139	+	139	1,041	1,009	975	965	1,406
Sorab	Shimoga		1,661	1,482	1,792	1,622	1,661	1,556	+	179	+	310	+	76	+	76	825	705	884	836	908
Mudgere	Kadur		1,607	1,278	1,590	1,676	1,149	950	+	329	+	285	+	191	+	191	911	702	781	686	609
Heggadevankote	Mysore		1,250	1,242	1,346	1,298	1,295	1,204	+	8	+	48	+	3	+	91	657	632	661	593	685
Hoanagar†	Shimoga		1,077	1,011	1,000	918	624	571	+	66	+	82	+	294	+	52	590	504	553	487	447
Koppa	Kadur		871	853	1,198	1,018	782	827	+	13	+	180	+	236	+	44	536	519	738	335	400
Civil and Military Station, Bangalore.			134,113	118,940	100,834	89,599	100,081	93,540	+	15,173	+	11,235	+	6,541	+	69,409	61,576	61,752	64,704	57,264	49,082

See note I on title page.

† Formerly Kallurkatti.



---

---

## MYSORE CENSUS, 1931.

**TABLE V.—Towns arranged Territorially with Population by Religion.**

---

---

NOTE 1.—The Civil and Military Population of the Civil and Military Station, Bangalore, is as shown below.—

Military	...	...	...	9,163
Civil	...	...	...	124,950

The figures for the Military population are those obtained from the Census of the strictly Military area

NOTE 2.—Population shown under "animist" in previous Censuses has been shown as "Tribal" in this Census.

TABLE V.  
Towns by Religion.

TABLE V.  
Towns arranged Territorially with Population by Religion.

District or State	Town, Municipality, Suburb or Cantonment	Population			Hindu			Jain			Sikh			Buddhist		
		Persons	Males	Females	Persons	Males	Females	Persons	Males	Females	Persons	Males	Females	Persons	Males	Females
1.	2.	3.	4.	5.	6.	7.	8.	9.	10.	11.	12.	13.	14.	15.	16.	17.
MYSORE STATE, INCLUDING CIVIL AND MILITARY STATION, BANGALORE.																
MYSORE STATE, EXCLUDING CIVIL AND MILITARY STATION, BANGALORE.		1,045,042	546,822	498,220	800,606	417,321	383,285	7,461	4,443	3,018	49	40	9	1,237	639	598
BANGALORE CITY		172,357	91,680	80,677	144,529	76,645	67,864	1,153	724	429	...	...	...	35	18	17
BANGALORE DISTRICT		77,990	39,827	38,163	61,751	31,392	30,359	11	8	3	...	...	...	...	...	...
Channarayana		13,858	7,151	6,707	8,215	4,206	4,009	9	6	3	...	...	...	...	...	...
Doddaballapur		8,853	4,509	4,344	7,282	3,707	3,575	1	1	...	...	...	...	...	...	...
Anekal		6,307	3,102	3,205	5,379	2,628	2,751	...	...	...	...	...	...	...	...	...
Kankanhalli		7,203	3,732	3,471	6,358	3,279	3,079	...	...	...	...	...	...	...	...	...
Closepet		6,571	3,445	3,126	4,186	2,189	1,997	...	...	...	...	...	...	...	...	...
Devanahalli		6,152	3,132	3,020	5,635	2,867	2,768	...	...	...	...	...	...	...	...	...
Magadi		6,595	3,127	3,468	5,479	2,689	2,790	...	...	...	...	...	...	...	...	...
Hoakote		4,960	2,578	2,382	4,193	2,152	2,041	...	...	...	...	...	...	...	...	...
Yadigenahalli		3,830	1,910	1,920	3,461	1,727	1,734	...	...	...	...	...	...	...	...	...
Tyamagondlu		3,823	1,945	1,878	2,997	1,519	1,478	...	...	...	...	...	...	...	...	...
Nelamangala		3,820	1,977	1,843	3,302	1,715	1,587	1	1	...	...	...	...	...	...	...
Sarjapura		2,973	1,541	1,432	2,591	1,261	1,330	...	...	...	...	...	...	...	...	...
Yelahanka		3,315	1,678	1,637	2,873	1,453	1,420	...	...	...	...	...	...	...	...	...
KOLAR GOLD FIELDS.		85,103	45,051	40,052	62,313	32,695	29,618	447	262	185	...	...	...	920	469	451
KOLAR DISTRICT		70,040	35,766	34,274	51,112	25,918	25,194	382	225	127	...	...	...	2	1	1
Kolar		16,161	8,196	7,965	10,559	5,333	5,226	50	44	15	...	...	...	...	...	...
Chikballapur		11,508	5,833	5,675	9,358	4,712	4,646	19	16	3	...	...	...	...	...	...
Chintamani		4,985	2,546	2,439	3,793	1,908	1,885	2	2	...	...	...	...	...	...	...
Bowringpet		6,688	3,411	3,277	4,544	2,275	2,269	97	46	11	...	...	...	2	1	1
Mulbagal		6,181	3,055	3,076	4,176	2,050	2,126	3	1	2	...	...	...	...	...	...
Malur		4,770	2,551	2,219	4,055	2,151	1,904	...	...	...	...	...	...	...	...	...
Siddaghatta		6,368	3,220	3,148	4,658	2,368	2,300	...	...	...	...	...	...	...	...	...
Srinivasapur		3,812	1,927	1,885	2,421	1,223	1,198	...	...	...	...	...	...	...	...	...
Gudibanda		2,803	1,460	1,343	2,049	1,050	1,030	37	15	12	...	...	...	...	...	...
Goribidnur		4,605	2,382	2,224	3,710	1,910	1,800	180	97	83	...	...	...	...	...	...
Bagepalli		2,228	1,185	1,043	1,739	929	810	5	4	1	...	...	...	...	...	...









TABLE V.  
Towns by Religion.

TABLE V.  
Towns arranged Territorially with Population by Religion—contd.

District or State	Town, Municipality, Suburb or Cantonment	Musalman			Christian			Parsi			Tribal			Jew			Others		
		Persons	Males	Females	Persons	Males	Females	Persons	Males	Females	Persons	Males	Females	Persons	Males	Females	Persons	Males	Females
TUMKUR DISTRICT	...	18	19	20	21	22	23	24	25	26	27	28	29	30	31	32	33	34	35
	Tumkur	11,488	6,080	5,408	1,038	588	450	1	1	...	34	13	21	...	...	...	...	...	...
	Chiknaikanhalli	2,872	1,578	1,294	795	461	334	...	...	...	...	...	...	...	...	...	...	...	...
	Sira	735	370	365	2	1	1	...	...	...	...	...	...	...	...	...	...	...	...
	Gubbi	2,559	1,308	1,251	7	1	6	...	...	...	...	...	...	...	...	...	...	...	...
	Madbugiri	600	321	279	97	57	40	...	...	...	...	...	...	...	...	...	...	...	...
	Tiptur	1,319	638	681	13	6	7	...	...	...	...	...	...	...	...	...	...	...	...
	Kunigal	1,139	608	531	49	25	24	...	...	...	...	...	...	...	...	...	...	...	...
	Koratagere	1,540	831	709	45	21	24	...	1	...	...	...	...	...	...	...	...	...	...
	Pavagada	379	202	177	7	3	4	...	...	...	11	6	6	...	...	...	...	...	...
MYSORE CITY	Turuvekere	225	116	109	12	7	5	...	...	...	23	8	15	...	...	...	...	...	...
	...	219	108	111	11	6	5	...	...	...	...	...	...	...	...	...	...	...	...
MYSORE DISTRICT	...	17,772	9,661	8,111	3,947	1,956	1,991	36	23	13	7	6	1	6	2	4	...	...	...
	...	12,943	6,917	6,026	783	440	343	...	...	...	7	5	2	...	...	...	...	...	...
MYSORE DISTRICT	Nanjangud	720	402	318	19	15	4	...	...	...	...	...	...	...	...	...	...	...	...
	Malvalli	764	403	361	41	25	16	...	...	...	...	...	...	...	...	...	...	...	...
	Seringapatam	830	437	393	102	62	50	...	...	...	...	...	...	...	...	...	...	...	...
	Channarayana	1,468	801	667	99	19	10	...	...	...	...	...	...	...	...	...	...	...	...
	Melkote	46	29	17	1	1	...	...	...	...	...	...	...	...	...	...	...	...	...
	Mandya	393	214	179	138	70	68	...	...	...	...	...	...	...	...	...	...	...	...
	T. Narasipur	206	117	89	2	2	2	...	...	...	...	...	...	...	...	...	...	...	...
	Hamasamudra	137	75	62	2	2	...	...	...	...	...	...	...	...	...	...	...	...	...
	Gundlupet	832	451	381	24	16	8	...	...	...	3	3	...	...	...	...	...	...	...
	Hunsur	1,098	581	517	82	46	36	...	...	...	...	...	...	...	...	...	...	...	...
	Bannur	907	487	420	2	2	...	...	...	...	...	...	...	...	...	...	...	...	...
	Talukad	154	81	73	33	16	17	...	...	...	...	...	...	...	...	...	...	...	...
	Saligrama	290	142	148	7	4	3	...	...	...	...	...	...	...	...	...	...	...	...
	Mugur	48	24	24	13	8	5	...	...	...	...	...	...	...	...	...	...	...	...
	Nagamangala	1,175	619	556	17	9	8	...	...	...	...	...	...	...	...	...	...	...	...
	Krishnarajpete	368	182	186	8	5	3	...	...	...	...	...	...	...	...	...	...	...	...
	Periyapatna	448	235	213	6	3	3	...	...	...	4	2	2	...	...	...	...	...	...
	Maddur	760	415	345	18	13	6	...	...	...	...	...	...	...	...	...	...	...	...
	French-Rocks	567	309	258	173	95	78	...	...	...	...	...	...	...	...	...	...	...	...
	Saragur	103	62	41	4	2	2	...	...	...	...	...	...	...	...	...	...	...	...
	Yedatore	645	337	308	32	17	15	...	...	...	...	...	...	...	...	...	...	...	...





TABLE V.  
Towns by Religion.TABLE V.  
Towns arranged Territorially with Population by Religion—*contd.*

District or State	Town, Municipality, Suburb, or Cantonment	Musulman			Christian			Parai			Tribal			Jew			Others		
		Persons	Males	Females	Persons	Males	Females	Persons	Males	Females	Persons	Males	Females	Persons	Males	Females	Persons	Males	Females
MYSORE DISTRICT. <i>contd.</i>	...	18	19	90	21	92	23	24	25	26	27	28	29	30	31	32	33	34	35
	Heggadevankote	135	77	58	4	3	1	...	...	...	...	...	...	...	...	...	...	...	...
	Mirle	37	19	18	10	7	3	...	...	...	...	...	...	...	...	...	...	...	...
	Belakavadi	304	151	153	4	2	2	...	...	...	...	...	...	...	...	...	...	...	...
	Yelandur	266	144	122	3	...	3	...	...	...	...	...	...	...	...	...	...	...	...
CHITALDRUG DISTRICT.	Agara-Mamballi	262	123	139	9	6	3	...	...	...	...	...	...	...	...	...	...	...	...
	...	12,679	6,565	6,114	376	192	184	8	5	3	556	289	267	...	...	...	...	...	...
	Davangere	4,182	2,190	1,992	131	67	64	8	5	3	444	236	208	...	...	...	...	...	...
	Chitaldrug	2,456	1,262	1,194	165	87	78	...	...	...	73	34	39	...	...	...	...	...	...
	Haribar	1,791	930	871	16	7	8	...	...	...	11	7	4	...	...	...	...	...	...
HASSAN DISTRICT	Molakalmuru	951	480	471	16	9	7	...	...	...	...	...	...	...	...	...	...	...	...
	Holalkere	684	338	346	2	...	2	...	...	...	...	...	...	...	...	...	...	...	...
	Nayakanabatti	282	145	137	2	...	2	...	...	...	...	...	...	...	...	...	...	...	...
	Jagalur	562	289	273	4	2	2	...	...	...	...	...	...	...	...	...	...	...	...
	Hiriyur	802	400	402	6	5	1	...	...	...	...	...	...	...	...	...	...	...	...
KADUR DISTRICT	Hoodurga	330	189	141	13	4	9	...	...	...	...	...	...	...	...	...	...	...	...
	Challakere	496	266	230	22	11	11	...	...	...	...	...	...	...	...	...	...	...	...
	Mayakonda	143	86	57	...	...	...	...	...	...	...	...	...	...	...	...	...	...	...
	...	8,349	4,545	3,804	1,159	632	627	...	...	...	4	2	2	...	...	...	...	...	...
	Hassan	1,547	830	717	542	279	333	...	...	...	...	...	...	...	...	...	...	...	...
KADUR DISTRICT	Hole-Narsipur	1,008	540	468	45	25	20	...	...	...	...	...	...	...	...	...	...	...	...
	Arsikere	1,295	742	553	470	241	229	...	...	...	...	...	...	...	...	...	...	...	...
	Arkalgud	593	310	283	...	...	...	...	...	...	...	...	...	...	...	...	...	...	...
	Chennarayana	652	323	329	12	5	7	...	...	...	...	...	...	...	...	...	...	...	...
	Belur	597	322	275	22	11	11	...	...	...	...	...	...	...	...	...	...	...	...
KADUR DISTRICT	Banavar	548	307	241	...	...	...	...	...	...	...	...	...	...	...	...	...	...	...
	Sakalespur	661	413	248	54	30	24	...	...	...	...	...	...	...	...	...	...	...	...
	Konnur	281	157	124	...	...	...	...	...	...	...	...	...	...	...	...	...	...	...
	Harnahalli	387	199	188	6	6	...	...	...	...	...	...	...	...	...	...	...	...	...
	Sravanabelgola	205	103	102	...	...	...	...	...	...	...	...	...	...	...	...	...	...	...
KADUR DISTRICT	Alur	575	299	276	...	...	...	...	...	...	...	...	...	...	...	...	...	...	...
	...	6,719	3,791	2,928	932	499	433	6	3	3	...	...	...	...	...	...	...	...	...
	Chikmagalur	2,541	1,476	1,065	615	324	291	...	...	...	...	...	...	...	...	...	...	...	...
	Tarikere	1,371	722	619	78	41	37	...	...	...	...	...	...	...	...	...	...	...	...
	...	...	...	...	...	...	...	...	...	...	...	...	...	...	...	...	...	...	...



TABLE V.  
Towns by Religion.

TABLE V.  
Towns arranged Territorially with Population by Religion—concl'd.

District or State	Town, Municipality, Suburb or Cantonment	Population			Hindu			Jain			Sikh			Buddhist		
		Persons	Males	Females	Persons	Males	Females	Persons	Males	Females	Persons	Males	Females	Persons	Males	Females
1	2	3	4	5	6	7	8	9	10	11	12	13	14	15	16	17
KADUR DISTRICT.— concl'd.	Bidar	5,169	2,628	2,481	4,416	2,256	2,160	12	10	2	...	...	...	...	...	...
	Kadur	3,822	1,985	1,887	3,390	1,689	1,701	10	10	...	...	...	...	...	...	...
	Ajjampur	3,255	1,700	1,555	3,177	1,637	1,540	5	5	...	...	...	...	...	...	...
	Sringeri	2,579	1,373	1,207	2,282	1,200	1,082	42	27	15	...	...	...	...	...	...
	Narasimharajapura	2,232	1,212	1,020	1,633	899	734	24	16	8	...	...	...	...	...	...
SHIMOGA DISTRICT ...	Mudgere	1,607	911	696	763	429	334	18	16	2	...	...	...	...	...	...
	Koppa	871	536	335	647	374	273	10	9	1	...	...	...	...	...	...
		62,726	33,834	28,892	47,425	25,514	21,911	330	239	91	...	...	...	...	...	...
	Shimoga	20,661	11,056	9,605	14,684	7,951	6,933	133	92	41	...	...	...	...	...	...
	Sagar	5,696	3,316	2,380	4,396	2,568	1,828	26	23	4	...	...	...	...	...	...
	Shikarpur	4,872	2,480	2,392	3,855	1,954	1,901	95	46	19	...	...	...	...	...	...
	Bhadravati	9,137	6,313	3,824	7,161	4,136	3,025	32	25	7	...	...	...	...	...	...
	Honnali	3,968	2,021	1,947	2,978	1,508	1,470	14	8	6	...	...	...	...	...	...
	Chennagiri	3,789	1,912	1,877	2,589	1,307	1,282	7	7	...	...	...	...	...	...	...
	Tirthahalli	3,538	1,591	1,547	2,810	1,531	1,279	13	12	1	...	...	...	...	...	...
CIVIL AND MILITARY STATION, BANGA- LORE.	Nyamati	3,932	1,704	1,658	3,059	1,664	1,505	...	...	...	...	...	...	...	...	...
	Shirahoppa	2,855	1,498	1,357	1,827	969	858	18	18	...	...	...	...	...	...	...
	Kumsi	2,160	1,128	1,032	1,774	921	863	1	1	...	...	...	...	...	...	...
	Sorab	1,661	825	836	1,301	656	645	16	8	8	...	...	...	...	...	...
	Honnagar	1,077	590	487	841	459	382	5	...	5	...	...	...	...	...	...
		134,113	69,409	64,704	74,004	38,537	35,467	814	484	330	32	29	3	260	143	117

TABLE V.  
Towns by Religion.

TABLE V.  
Towns arranged Territorially with Population by Religion—*concl'd.*

District or State	Town, Municipality, Suburb or Cantonment	Musalman			Christian			Parai			Tribal			Jew			Others		
		Persons	Males	Females	Persons	Males	Females	Persons	Males	Females	Persons	Males	Females	Persons	Males	Females	Persons	Males	Females
KADUR DISTRICT.— <i>concl'd.</i>	Bicur	654	347	307	27	15	12	24	25	25	27	28	29	30	31	32	83	34	35
	Kadur	390	220	170	32	16	16	...	...	...	...	...	...	...	...	...	...	...	...
	Ajjampur	69	36	33	4	2	2	...	...	...	...	...	...	...	...	...	...	...	...
	Stringeri	231	133	98	24	12	12	...	...	...	...	...	...	...	...	...	...	...	...
	Narasimbarajapura	553	287	266	22	10	12	...	...	...	...	...	...	...	...	...	...	...	...
SHIMOGA DISTRICT.—	Mudgere	784	413	322	92	54	38	...	...	...	...	...	...	...	...	...	...	...	...
	Koppa	176	128	48	38	25	13	...	...	...	...	...	...	...	...	...	...	...	...
		12,521	6,758	5,763	2,406	1,295	1,111	...	...	...	44	28	16	...	...	...	...	...	...
	Shimoga	4,595	2,459	2,136	1,027	544	483	...	...	...	22	10	12	...	...	...	...	...	...
	Segar	956	567	428	279	159	120	...	...	...	...	...	...	...	...	...	...	...	...
	Shikarpar	993	468	464	15	7	8	...	...	...	5	5	...	...	...	...	...	...	...
	Ebadravati	1,229	749	480	702	393	309	...	...	...	13	10	3	...	...	...	...	...	...
	Honnali	950	493	457	56	12	14	...	...	...	...	...	...	...	...	...	...	...	...
	Chennagiri	1,181	593	588	12	5	7	...	...	...	...	...	...	...	...	...	...	...	...
	Tirthahalli	488	337	151	223	108	115	...	...	...	4	3	1	...	...	...	...	...	...
CIVIL AND MILITARY STATION, BANGA- LORE.	Nyamti	543	343	150	10	7	3	...	...	...	...	...	...	...	...	...	...	...	...
	Shirakoppa	999	526	493	11	5	6	...	...	...	...	...	...	...	...	...	...	...	...
	Kumai	373	198	174	13	8	5	...	...	...	...	...	...	...	...	...	...	...	...
	Sorab	333	166	177	11	5	6	...	...	...	...	...	...	...	...	...	...	...	...
	Hosangar	154	89	65	77	42	35	...	...	...	...	...	...	...	...	...	...	...	...
		28,625	15,398	13,227	30,022	14,552	15,370	244	120	124	...	...	...	21	6	15	91	40	61





---

---

## MYSORE CENSUS, 1931.

### TABLE VI—Birthplace.

---

---

NOTE 1.—Figures are given for the individual Districts and States of Bombay and Madras Presidencies only where the number of immigrants is considerable.

NOTE 2.—Of the birth districts in the State 'Bangalore District' includes Bangalore City and the Civil and Military Station, Bangalore; 'Kolar District' includes Kolar Gold Fields (City); and 'Mysore District' includes Mysore City.

NOTE 3.—The phrase "Within British Dominions" in column 1 of this Table should be taken to mean "Within the British Empire and Mandated Territories."



TABLE VI.  
Birthplace.TABLE  
Birth-

Number	District, State, Province or Country where born	City, District or State								
		Mysore State including Civil and Military Station, Bangalore			Mysore State excluding Civil and Military Station, Bangalore			Bangalore City		
		Persons	Males	Females	Persons	Males	Females	Persons	Males	Females
	1	2	3	4	2 (a)	3 (a)	4 (a)	5	6	7
1	<b>TOTAL POPULATION</b> ...	6,557,302	3,353,963	3,203,339	6,423,189	3,284,554	3,138,635	172,357	91,680	80,677
2	<b>A. BORN IN INDIA</b> ...	6,553,410	3,351,314	3,202,096	6,422,020	3,283,829	3,138,191	172,071	91,535	80,536
3	(i) <b>Mysore</b> ...	6,212,710	3,163,517	3,049,193	6,113,261	3,113,461	2,999,800	135,120	71,278	63,842
4	Bangalore District ...	1,101,138	551,342	539,796	1,008,512	514,491	494,021	108,632	55,335	52,297
5	Kolar do ...	786,442	403,761	382,691	784,207	402,725	381,482	6,787	3,714	3,073
6	Tumkur do ...	855,898	439,855	417,043	855,543	439,680	416,863	5,233	3,034	2,199
7	Mysore do ...	1,512,864	759,684	753,180	1,508,984	757,837	751,147	10,863	5,991	4,872
8	Chitaldrug do ...	625,995	322,571	303,576	625,912	322,345	303,567	707	473	234
9	Hassan do ...	571,551	286,573	284,986	571,445	286,519	284,926	1,286	746	540
10	Kadur do ...	292,533	148,729	143,834	292,499	148,707	143,792	672	410	262
11	Shimoga do ...	465,312	241,225	224,087	465,159	241,157	224,002	940	575	365
12	(ii) <b>Provinces and States in India beyond Mysore</b> ...	340,700	187,797	152,903	308,759	170,368	138,391	36,951	20,257	16,694
13	(a) <b>Provinces adjacent to Mysore*</b> ...	327,333	179,330	148,003	300,360	164,638	135,722	35,300	19,164	16,136
	(i) <b>British Territory—</b>									
14	Bombay ...	30,606	16,395	14,211	29,138	15,617	13,521	1,629	1,003	626
15	Dharwar ...	16,296	8,027	8,269	16,242	7,995	8,247	356	217	149
16	North Canara ...	5,869	3,525	2,344	5,837	3,498	2,339	106	79	27
17	Elsewhere ...	8,441	4,843	3,595	7,059	4,124	2,935	1,157	707	450
18	Coorg ...	2,703	1,320	1,383	2,473	1,187	1,286	175	96	79
19	Madras including Laccadives ...	294,024	161,615	132,409	268,749	147,834	120,915	33,496	18,065	15,431
20	Anantapur ...	33,617	14,961	18,656	33,280	14,785	18,495	1,651	896	755
21	Bellary ...	18,730	8,917	9,813	18,000	8,549	9,451	693	343	350
22	Chittoor ...	29,694	14,257	15,437	28,789	13,759	15,030	6,248	3,190	3,058
23	Coimbatore ...	12,464	6,376	6,088	11,910	6,068	5,842	1,146	584	562
24	Cuddapah ...	3,315	1,846	1,469	3,186	1,777	1,409	355	198	157
25	Malabar ...	6,139	4,578	1,561	4,859	3,773	1,117	890	592	298
26	Nilgiris ...	1,157	555	602	548	275	273	69	35	34
27	North Arcot ...	41,983	22,709	19,274	34,494	18,513	15,981	6,757	3,633	3,124
28	Salem ...	24,862	11,983	12,879	22,987	10,943	12,044	3,944	2,072	1,872
29	South Canara ...	22,267	17,937	24,330	21,998	17,790	24,308	1,009	744	265
30	Elsewhere ...	49,796	27,496	22,300	38,668	21,603	17,065	10,734	5,778	4,956
31	(b) <b>Other Provinces and States in India—</b>	12,592	8,029	4,563	7,901	5,436	2,465	1,531	1,021	510
32	(i) <b>British Territory—</b>	4,027	2,566	1,461	1,769	1,304	465	425	277	149
33	Ajmer—Merwara ...	183	140	43	167	129	38	19	12	7
34	Andamans and Nicobars ...	10	6	4	5	3	2	...	...	...
35	Assam ...	11	5	6	2	1	1	...	...	...
36	Baluchistan ...	95	68	27	65	48	17	23	18	5
37	Bengal ...	617	311	306	181	112	69	65	38	27
38	Bihar and Orissa ...	58	43	15	28	20	8	4	3	1
39	Burma ...	382	163	219	107	52	55	31	12	19
40	Central Provinces and Berar ...	693	371	322	225	154	81	87	56	31
41	Delhi ...	132	86	46	77	49	28	26	17	9
42	North-West Frontier Province ...	93	60	33	31	20	11	6	5	1
43	Punjab ...	1,193	922	271	657	562	95	92	69	23
44	United Provinces of Agra and Oudh ...	550	391	169	214	154	60	73	47	26
45	(ii) <b>States and Agencies—</b>	8,565	5,463	3,102	6,132	4,132	2,000	1,105	744	361
46	Assam States ...	1	1	...	1	1	...	...	...	...
47	Baroda ...	51	30	21	36	18	18	13	9	4
48	Bombay States ...	461	240	221	423	225	198	39	15	24
49	Central India Agency ...	110	79	31	87	67	20	...	...	...
50	Gwalior ...	26	12	14	18	11	7	...	...	...
51	Hyderabad ...	4,224	2,384	1,840	2,796	1,652	1,144	389	227	162
52	Kashmir ...	73	47	25	25	19	6	19	14	5
53	Madras States (including Cochin and Travancore) ...	1,058	732	326	840	607	233	219	139	80
54	Cochin ...	543	400	143	476	356	120	71	41	30
55	Travancore ...	423	283	139	278	247	71	88	67	21
56	Punjab States ...	3	2	1	3	2	1	...	...	...
57	Fajspatana Agency ...	2,348	1,793	555	1,739	1,417	322	365	309	66
58	Western India Agency ...	210	143	67	164	113	51	61	31	30
59	(c) <b>French and Portuguese Settlements</b>	535	304	281	345	197	148	90	52	38
60	(d) <b>India Unspecified</b> ...	190	134	56	153	97	56	30	20	10

\* There are no States adjacent to Mysore.



where enumerated

Bangalore District			Kolar Gold Fields (City)			Kolar District			Tumkur District			Number
Persons	Males	Females	Persons	Males	Females	Persons	Males	Females	Persons	Males	Females	
8	9	10	11	12	13	14	15	16	17	18	19	
908,056	461,905	446,151	85,103	45,051	40,052	763,934	389,262	374,672	861,405	439,144	422,261	1
907,958	461,855	446,103	84,657	44,718	39,939	763,902	389,250	374,652	861,391	439,136	422,255	2
888,842	452,284	436,558	47,309	24,141	23,168	729,286	374,060	355,226	843,611	431,588	412,023	3
852,627	437,079	415,548	3,364	1,646	1,718	11,603	4,481	7,122	12,136	4,884	7,252	4
14,185	5,751	8,434	43,424	22,257	21,174	712,363	367,278	345,085	3,287	1,386	1,901	5
10,353	4,122	6,231	48	29	19	3,631	1,419	2,212	813,615	419,594	394,021	6
10,693	4,826	5,867	373	173	200	1,092	517	575	6,619	2,511	4,088	7
183	92	91	12	3	9	214	127	87	3,307	1,297	2,010	8
330	186	144	12	6	6	176	84	92	3,796	1,493	2,303	9
143	82	61	7	4	3	53	29	24	378	167	211	10
273	146	127	69	30	39	134	65	69	471	236	235	11
19,116	9,571	9,545	37,348	20,577	16,771	34,636	15,350	19,386	17,780	7,548	10,232	12
18,834	9,395	9,438	36,297	19,881	16,433	34,309	15,029	19,280	17,591	7,412	10,179	13
166	96	70	111	55	55	90	50	40	249	163	86	14
35	24	11	3	2	1	30	21	9	167	62	45	15
20	4	16	...	...	...	7	4	3	4	4	...	16
111	68	43	108	53	55	53	25	28	138	97	41	17
40	19	21	10	6	4	4	1	3	29	15	14	18
18,628	9,281	9,347	36,176	19,800	16,376	34,215	14,978	19,237	17,313	7,234	10,079	19
1,242	689	553	33	16	17	9,006	3,814	5,192	14,185	5,531	8,654	20
244	125	119	117	57	60	188	89	99	530	274	256	21
2,354	1,277	1,077	3,394	1,786	1,608	14,808	6,339	8,469	358	108	150	22
847	429	418	355	207	148	320	188	132	164	98	66	23
784	451	333	70	42	28	739	370	369	132	90	42	24
99	65	34	1,763	1,454	309	65	50	15	101	33	68	25
26	16	10	138	78	60	8	5	3	34	20	14	26
1,740	1,033	707	20,697	11,052	9,645	1,768	825	943	170	105	65	27
8,434	3,785	4,649	2,972	1,553	1,419	5,142	2,133	3,009	204	102	102	28
142	116	26	31	15	16	97	67	30	134	103	31	29
2,716	1,302	1,414	6,606	3,540	3,066	2,074	1,098	976	1,401	770	631	30
261	165	96	941	656	285	319	219	100	174	129	45	31
137	89	48	366	314	52	37	25	12	35	24	11	32
...	...	...	3	2	1	...	...	...	...	...	...	33
...	...	...	1	...	1	...	...	...	...	...	...	34
...	...	...	...	...	...	...	...	...	...	...	...	35
2	2	...	3	1	2	1	1	...	4	3	1	36
34	15	...	31	18	13	3	1	...	...	...	...	37
3	2	1	6	4	2	1	1	...	...	3	1	38
12	8	4	19	9	10	4	2	...	...	...	...	39
18	14	4	23	12	11	6	3	...	1	...	1	40
10	5	5	7	6	1	2	1	...	14	9	5	41
7	7	...	7	4	3	...	...	...	1	...	1	42
38	26	12	276	252	4	10	8	...	...	1	...	43
13	10	3	10	6	4	10	8	2	10	8	2	44
124	76	48	575	342	233	282	194	88	139	105	34	45
...	...	...	...	...	...	1	1	...	...	...	...	46
3	2	1	14	7	7	1	...	1	...	1	2	47
...	...	...	6	4	1	1	1	...	9	7	2	48
...	...	...	...	...	...	...	...	...	...	...	...	49
71	42	29	158	90	68	139	85	54	53	38	15	50
...	...	...	1	1	...	2	1	1	...	...	...	51
44	28	16	99	60	39	32	19	13	11	9	2	52
28	15	13	59	31	28	19	9	10	5	5	...	53
15	12	3	36	26	10	13	10	3	...	...	...	54
...	...	...	...	...	...	...	...	...	...	...	...	55
6	4	2	298	180	118	105	86	19	50	42	8	56
...	...	...	...	...	...	...	...	...	13	8	5	57
21	10	11	110	60	50	8	2	6	2	1	1	58
...	...	...	...	...	...	...	...	...	13	6	7	59
...	...	...	...	...	...	...	...	...	...	...	...	60



TABLE VI.  
Birthplace.TABLE  
Birth-

Number	District, State, Province or Country where born	City, District or State								
		Mysore City			Mysore District			Chitaldrug District		
		Persons	Males	Females	Persons	Males	Females	Persons	Males	Females
		20	21	22	23	24	25	26	27	28
1	<b>TOTAL POPULATION</b> ...	107,142	56,772	50,370	1,403,984	703,838	700,146	656,569	336,786	319,783
2	<b>A. BORN IN INDIA</b> ...	107,052	56,736	50,316	1,403,932	703,797	700,135	656,561	336,780	319,781
3	(i) <b>Mysore</b> ...	99,626	52,548	47,078	1,389,810	696,056	693,754	625,001	321,199	303,802
4	Bangalore District ...	5,630	2,865	2,765	6,247	2,787	3,460	1,281	657	624
5	Kolar do ...	1,084	630	454	922	494	428	358	181	177
6	Tumkur do ...	1,453	856	597	3,117	1,140	1,977	6,366	2,891	3,465
7	Mysore do ...	88,988	46,784	42,204	1,373,663	689,313	684,350	940	521	419
8	Chitaldrug do ...	282	176	106	167	99	68	607,856	313,526	294,330
9	Hassan do ...	1,381	773	608	5,272	1,991	3,281	739	319	420
10	Kadur do ...	327	179	148	170	90	80	2,101	838	1,263
11	Shimoga do ...	481	285	196	252	142	110	5,370	2,266	3,104
12	(ii) <b>Provinces and States in India beyond Mysore</b> ...	7,426	4,188	3,238	14,122	7,741	6,381	31,560	15,581	15,979
13	(a) <b>Provinces adjacent to Mysore*</b> ...	6,758	3,713	3,045	13,786	7,522	6,264	30,263	14,766	15,497
	(i) <b>British Territory—</b>									
14	Bombay ...	477	304	173	487	282	205	7,885	3,863	4,022
15	Dharwar ...	136	91	45	112	64	48	5,493	2,545	2,948
16	North Canara ...	10	7	3	8	4	4	158	106	52
17	Elsewhere ...	331	206	125	367	214	153	2,234	1,212	1,022
18	Coorg ...	296	141	155	404	218	186	15	8	7
19	Madras including Laccadives ...	5,985	3,268	2,717	12,895	7,022	5,873	22,363	10,895	11,468
20	Anantapur ...	284	145	139	177	97	80	5,349	2,658	2,691
21	Bellary ...	270	139	131	234	134	100	14,028	6,435	7,593
22	Chittoor ...	174	90	84	139	109	50	104	54	50
23	Coimbatore ...	1,066	548	518	6,749	3,277	3,472	399	227	172
24	Cuddapah ...	28	17	11	774	431	343	175	108	67
25	Malabar ...	235	163	72	419	337	82	63	49	14
26	Nilgiris ...	77	37	40	102	53	49	3	1	2
27	North Arcot ...	353	180	173	361	152	209	127	79	48
28	Salem ...	456	243	213	393	211	182	128	78	50
29	South Canara ...	387	285	102	428	340	88	311	237	74
30	Elsewhere ...	2,655	1,421	1,234	3,099	1,881	1,218	1,676	969	707
31	(b) <b>Other Provinces and States in India—</b>	635	454	181	328	212	116	1,263	792	471
32	(i) <b>British Territory—</b>	202	144	58	153	114	39	101	83	18
33	Ajmer—Merwara ...	1	1	...	...	...	...	70	58	12
34	Andamans and Nicobars ...	...	...	...	...	...	...	...	...	...
35	Assam ...	...	...	...	...	...	...	...	...	...
36	Baluchistan ...	2	2	...	31	21	10	2	2	...
37	Bengal ...	11	9	2	3	3	...	7	5	2
38	Bihar and Orissa ...	3	3	...	...	...	...	3	3	...
39	Burma ...	23	7	16	7	7	...	2	1	1
40	Central Provinces and Berar ...	24	17	7	7	6	1	6	6	...
41	Delhi ...	14	7	7	3	2	1	3	2	1
42	North-West Frontier Province ...	2	...	2	7	4	3	...	...	...
43	Punjab ...	83	65	18	79	58	21	5	4	1
44	United Provinces of Agra and Oudh ...	39	33	6	16	13	3	3	2	1
45	(ii) <b>States and Agencies</b> ...	433	310	123	175	98	77	1,162	709	453
46	Assam States ...	...	...	...	...	...	...	...	...	...
47	Baroda ...	2	1	1	1	...	1	1	1	...
48	Bombay States ...	14	8	6	16	10	6	92	53	39
49	Central India Agency ...	56	49	7	13	7	6	...	...	...
50	Gwalior ...	1	1	...	...	...	...	...	...	...
51	Hyderabad ...	155	91	64	100	49	51	846	475	371
52	Kashmir ...	...	...	...	3	3	...	...	...	...
53	Madras States (including Cochin and Travancore) ...	111	74	37	35	24	11	18	11	7
54	Cochin ...	57	42	15	19	13	6	5	1	4
55	Travancore ...	48	30	18	16	11	5	13	10	3
56	Punjab States ...	...	...	...	3	2	1	...	...	...
57	Rajputana Agency ...	93	86	7	4	3	1	191	159	32
58	Western India Agency ...	1	...	1	...	...	...	14	10	4
59	(c) <b>French and Portuguese Settlements...</b>	33	21	12	8	7	1	4	2	2
60	(d) <b>India Unspecified</b> ...	...	...	...	...	...	...	30	21	9

\* There are no States adjacent to Mysore.



where enumerated

Hassan District			Kadur District			Shimoga District			Civil and Military Station Bangalore			Number
Persons	Males	Females	Persons	Males	Females	Persons	Males	Females	Persons	Males	Females	
29	30	31	32	33	34	35	36	37	38	39	40	
596,937	300,746	296,191	347,715	184,389	163,326	519,987	274,981	245,006	134,113	69,409	64,704	1
536,901	300,720	296,181	347,628	184,333	163,295	519,967	274,969	244,998	131,390	67,485	63,905	2
577,736	288,663	289,073	301,291	154,361	146,930	475,649	247,343	228,306	99,449	50,056	49,393	3
2,319	1,164	1,155	2,055	1,146	909	2,618	1,447	1,171	92,626	46,851	45,775	4
486	287	199	635	327	308	776	427	349	2,235	1,035	1,209	5
7,246	3,259	3,987	2,930	1,770	1,160	2,556	1,566	990	355	175	180	6
10,856	4,156	6,700	1,920	1,207	713	2,977	1,818	1,159	3,880	1,847	2,033	7
1,076	569	507	3,379	1,734	1,645	8,729	4,249	4,480	23	14	9	8
550,743	277,118	273,625	6,562	3,193	3,369	1,096	610	486	113	53	60	9
4,658	1,888	2,670	280,511	143,413	137,198	3,479	1,607	1,872	64	22	42	10
452	222	230	3,299	1,571	1,728	453,418	235,619	217,799	153	68	85	11
19,165	12,057	7,108	46,337	29,972	16,365	44,318	27,626	16,692	31,941	17,429	14,512	12
18,606	11,597	7,008	45,711	29,472	16,239	42,906	26,706	16,200	26,973	14,692	12,281	13
719	369	350	621	384	237	16,704	9,048	7,656	1,468	778	690	14
161	93	68	284	157	127	9,515	4,719	4,796	54	32	22	15
297	105	192	151	99	52	5,076	3,086	1,990	32	27	5	16
261	171	90	186	128	58	2,113	1,243	870	1,382	719	663	17
1,276	527	749	162	114	48	62	42	20	230	133	97	18
16,610	10,701	5,909	44,928	28,974	15,954	26,140	17,616	8,524	25,274	13,781	11,494	19
175	103	72	567	419	148	611	417	194	337	176	161	20
266	155	111	322	185	137	1,108	613	495	730	368	362	21
273	169	104	643	516	327	174	121	53	905	498	407	22
409	239	170	176	111	65	279	167	112	554	308	246	23
60	31	29	16	11	5	53	28	25	129	69	60	24
419	354	65	395	305	90	440	370	70	1,250	806	444	25
57	13	44	17	7	10	17	10	7	609	280	329	26
580	365	215	1,018	557	461	923	532	391	7,489	4,196	3,293	27
182	112	70	702	400	302	430	254	176	1,875	1,040	835	28
11,676	7,666	4,010	35,483	24,941	13,542	19,300	13,276	6,044	269	147	122	29
2,513	1,494	1,019	2,389	1,522	867	2,805	1,828	977	11,126	5,893	5,235	30
542	444	98	586	478	108	1,321	866	455	4,691	2,593	2,098	31
107	76	31	76	54	22	129	104	25	2,258	1,262	996	32
22	11	11	4	4	...	48	41	7	16	11	5	33
...	...	...	...	...	...	...	...	...	5	3	2	34
...	...	...	2	1	1	...	...	...	9	4	5	35
...	...	...	...	...	...	1	1	...	30	20	10	36
2	2	...	6	4	2	15	14	1	436	199	237	37
1	1	...	...	...	...	7	3	4	30	23	7	38
4	3	...	1	1	...	3	2	1	275	111	164	39
7	5	2	37	20	17	6	6	...	458	217	241	40
2	1	1	6	6	...	3	2	1	55	37	18	41
...	...	...	...	...	...	2	...	2	62	40	22	42
51	42	9	13	12	1	29	25	4	536	360	176	43
18	11	7	7	6	1	15	10	5	346	237	109	44
435	368	67	510	424	86	1,192	762	430	2,433	1,331	1,102	45
...	...	...	...	...	...	...	...	...	...	...	...	46
2	...	2	3	3	...	7	1	6	15	12	3	47
4	3	1	34	18	16	200	103	97	38	15	23	48
...	...	...	...	...	...	12	6	6	23	12	11	49
2	2	...	13	8	5	2	...	2	8	1	7	50
60	39	21	69	42	27	756	474	282	1,428	732	696	51
...	...	...	...	...	...	...	...	...	48	28	20	52
130	124	6	112	102	10	29	17	12	218	125	93	53
120	117	3	76	70	6	17	12	5	67	44	23	54
10	7	3	31	29	2	8	5	3	144	76	68	55
...	...	...	...	...	...	...	...	...	...	...	...	56
195	166	29	245	221	25	186	161	25	609	376	233	57
42	34	8	33	30	3	...	...	...	46	30	16	58
8	7	1	30	17	13	31	18	13	240	107	133	59
10	9	1	10	5	5	60	36	24	37	37	...	60



**Birthplace.**

Birth-

[illegible]

where enumerated

[illegible]



**Birthplace.**

Birth-

[illegible]

where enumerated

[illegible]





## MYSORE CENSUS, 1931.

**TABLE VII.—Age, Sex and Civil Condition.**

NOTE 1.—Details for the total population and each religion are given for Mysore State including the Civil and Military Station, Bangalore, and Mysore State excluding the Civil and Military Station, Bangalore. For Districts and Cities details are given for the total population and the following religions only—Hindu, Musalman, Christian, Jain and Tribal under the following age-groups 0-1, 1-2, 2-3, 3-4, 4-5, 5-10, 10-15, 15-20, 20-30, 30-40, 40-50, 50-60 and 60 and over.

NOTE 2.—Details for "Others" are shown below.—

Religion	Place	Population		
		Persons	Males	Females
Confucian ...	Bangalore City ...	11	9	2
Religion unspecified ...	Do ...	4	2	2
Do ...	Civil and Military Station, Bangalore.	91	40	51



TABLE VII.

Age, Sex & Civil  
Condition.

TABLE VII—Age, Sex &amp; Civil Condition.

Mysore State, Including Civil and Military Station, Bangalore.

AGE	POPULATION			UNMARRIED			MARRIED			WIDOWED		
	Persons	Males	Females	Persons	Males	Females	Persons	Males	Females	Persons	Males	Females
1	2	3	4	5	6	7	8	9	10	11	12	13
<b>All Religions.</b>												
All ages ...	6,557,302	3,353,963	3,203,339	3,161,713	1,666,180	1,295,533	2,657,614	1,318,017	1,339,597	737,975	169,766	568,209
0-1 ...	176,771	86,822	89,949	176,771	86,822	89,949	...	...	...	...	...	...
1-2 ...	181,494	88,935	92,559	181,494	88,935	92,559	...	...	...	...	...	...
2-3 ...	191,638	98,117	93,521	191,638	98,117	93,521	...	...	...	...	...	...
3-4 ...	190,352	93,004	97,348	190,352	92,999	97,353	19	5	14	1	...	1
4-5 ...	189,705	93,976	95,729	189,674	93,970	95,704	31	6	25	...	...	...
Total 0-5 ...	929,960	455,854	474,106	929,909	455,843	474,066	50	11	39	1	...	1
5-10 ...	882,466	440,978	441,488	860,544	440,602	419,942	21,583	359	21,224	339	17	322
10-15 ...	814,673	420,275	394,398	735,179	417,939	317,240	77,969	2,270	75,699	1,525	66	1,459
15-20 ...	602,622	305,621	297,001	314,133	260,784	53,349	277,113	43,851	233,262	11,376	986	10,390
20-25 ...	612,368	295,141	317,227	195,529	180,474	15,055	392,858	111,695	281,163	23,981	2,972	21,009
25-30 ...	549,595	272,035	277,561	63,838	59,277	4,561	436,548	204,546	232,002	49,210	8,212	40,998
30-35 ...	501,043	262,459	238,584	30,322	26,985	3,337	407,510	223,715	183,795	63,211	11,759	51,452
35-40 ...	409,297	228,090	181,207	12,066	9,823	2,243	315,760	201,770	113,990	81,471	16,497	64,974
40-45 ...	341,640	192,177	149,463	7,452	5,740	1,712	250,077	168,307	81,770	84,111	18,130	65,981
45-50 ...	255,608	139,621	115,987	4,154	3,012	1,142	164,476	116,840	47,636	86,978	19,769	67,209
50-55 ...	199,137	104,492	94,705	2,923	2,043	880	117,065	84,009	33,056	79,149	18,380	60,769
55-60 ...	153,599	78,970	74,629	2,000	1,325	675	74,871	58,157	16,714	76,728	19,488	57,240
60-65 ...	130,456	66,415	64,041	1,591	1,019	572	58,082	46,825	11,257	70,783	18,571	52,212
65-70 ...	69,937	36,518	33,419	830	525	305	27,699	23,645	4,024	41,438	12,348	29,090
70 and over ...	104,900	55,377	49,523	1,243	789	454	35,983	32,017	3,966	67,674	22,571	45,103
<b>Hindu—Brahmanic.</b>												
All ages ...	6,015,759	3,066,255	2,949,504	2,877,288	1,698,271	1,179,017	2,443,495	1,207,944	1,235,551	694,976	160,040	534,936
0-1 ...	161,712	79,266	82,446	161,712	79,266	82,446	...	...	...	...	...	...
1-2 ...	165,349	80,858	84,491	165,349	80,858	84,491	...	...	...	...	...	...
2-3 ...	174,570	84,717	89,853	174,570	84,717	89,853	...	...	...	...	...	...
3-4 ...	173,429	84,722	88,707	173,410	84,718	88,692	18	4	14	1	...	1
4-5 ...	172,469	85,536	86,933	172,438	85,530	86,908	31	6	25	...	...	...
Total 0-5 ...	847,529	415,099	432,430	847,479	415,089	432,390	49	10	39	1	...	1
5-10 ...	806,987	402,395	404,592	785,839	402,058	383,781	20,826	320	20,506	322	17	305
10-15 ...	746,551	384,510	362,041	671,744	382,327	289,417	73,364	2,119	71,245	1,443	64	1,379
15-20 ...	550,111	278,179	271,932	283,451	236,597	46,854	255,899	40,693	215,206	10,731	889	9,842
20-25 ...	559,155	267,779	291,376	174,817	162,023	12,794	361,613	103,001	258,612	22,725	2,755	19,970
25-30 ...	504,700	248,377	256,323	57,360	53,417	3,943	400,574	187,246	213,328	46,766	7,714	39,052
30-35 ...	461,432	240,374	221,058	27,402	24,489	2,913	374,017	204,836	169,181	60,013	11,049	48,964
35-40 ...	378,010	209,896	168,174	10,976	9,026	1,950	290,070	185,217	104,853	76,964	15,593	61,371
40-45 ...	315,638	176,915	138,723	6,805	5,308	1,497	229,542	154,408	75,134	79,291	17,199	62,092
45-50 ...	235,928	128,156	107,772	3,740	2,745	995	150,570	106,720	43,850	81,618	18,691	62,927
50-55 ...	183,964	95,842	88,122	2,637	1,880	757	107,044	76,556	30,488	74,283	17,406	56,877
55-60 ...	142,338	72,673	69,665	1,773	1,195	578	68,461	53,061	15,400	72,104	18,417	53,687
60-65 ...	121,209	61,290	59,919	1,438	937	501	53,186	42,812	10,374	66,585	17,541	49,044
65-70 ...	64,975	33,686	31,289	717	466	251	28,343	21,633	3,710	38,915	11,587	27,328
70 and over ...	97,232	51,144	46,088	1,080	714	366	32,937	29,312	3,625	63,215	21,118	42,097
<b>Brahmo.</b>												
All ages ...	76	41	35	44	28	16	28	12	16	4	1	3
0-1 ...	3	1	2	3	1	2	...	...	...	...	...	...
1-2 ...	3	1	2	3	1	2	...	...	...	...	...	...
2-3 ...	3	1	2	3	1	2	...	...	...	...	...	...
3-4 ...	5	3	2	5	3	2	...	...	...	...	...	...
4-5 ...	2	2	...	2	2	...	...	...	...	...	...	...
Total 0-5 ...	16	8	8	16	8	8	...	...	...	...	...	...
5-10 ...	8	5	3	8	5	3	...	...	...	...	...	...
10-15 ...	11	8	3	11	8	3	...	...	...	...	...	...
15-20 ...	8	4	4	5	4	1	...	...	...	...	...	...
20-25 ...	11	4	7	4	3	1	3	...	3	...	...	...
25-30 ...	5	2	3	...	...	...	5	1	5	1	...	1
30-35 ...	3	2	1	...	...	...	...	2	3	...	...	...
35-40 ...	5	4	1	...	...	...	3	...	1	...	...	...
40-45 ...	3	1	2	...	...	...	5	4	1	...	...	...
45-50 ...	...	...	...	...	...	...	2	1	1	1	...	1
50-55 ...	1	...	1	...	...	...	1	...	1	...	...	...
55-60 ...	3	1	2	...	...	...	1	...	1	...	...	...
60-65 ...	1	1	...	...	...	...	1	...	1	2	1	1
65-70 ...	1	1	...	...	...	...	1	1	...	...	...	...
70 and over ...	...	...	...	...	...	...	1	1	...	...	...	...



TABLE VII—Age, Sex &amp; Civil Condition.

Age, Sex &amp; Civil Condition.

Mysore State, Including Civil and Military Station, Bangalore.

AGE	POPULATION			UNMARRIED			MARRIED			WIDOWED		
	Persons	Males	Females	Persons	Males	Females	Persons	Males	Females	Persons	Males	Females
1	2	3	4	5	6	7	8	9	10	11	12	13
<b>Arya.</b>												
All ages ...	45	36	9	35	31	4	9	5	4	1	...	1
0-1 ...	1	1	...	1	1	...	...	...	...	...	...	...
1-2 ...	2	1	1	2	1	1	...	...	...	...	...	...
2-3 ...	...	...	...	...	...	...	...	...	...	...	...	...
3-4 ...	...	...	...	...	...	...	...	...	...	...	...	...
4-5 ...	...	...	...	...	...	...	...	...	...	...	...	...
Total 0-5 ...	3	2	1	3	2	1	...	...	...	...	...	...
5-10 ...	8	6	2	8	6	2	...	...	...	...	...	...
10-15 ...	8	7	1	7	7	...	1	...	1	...	...	...
15-20 ...	9	8	1	9	8	1	...	...	...	...	...	...
20-25 ...	6	4	2	4	4	...	2	...	2	...	...	...
25-30 ...	3	3	...	1	1	...	2	2	...	...	...	...
30-35 ...	2	1	1	...	...	...	2	1	1	...	...	...
35-40 ...	2	2	...	1	1	...	1	1	...	...	...	...
40-45 ...	1	...	1	...	...	...	...	...	...	1	...	1
45-50 ...	2	2	...	1	1	...	1	1	...	...	...	...
50-55 ...	...	...	...	...	...	...	...	...	...	...	...	...
55-60 ...	...	...	...	...	...	...	...	...	...	...	...	...
60-65 ...	1	1	...	1	1	...	...	...	...	...	...	...
65-70 ...	...	...	...	...	...	...	...	...	...	...	...	...
70 and over ...	...	...	...	...	...	...	...	...	...	...	...	...
Total Hindu.												
All ages ...	6,015,880	3,066,332	2,949,548	2,877,367	1,698,330	1,179,037	2,443,532	1,207,961	1,235,571	694,981	160,041	534,940
0-1 ...	161,716	79,268	82,448	161,716	79,268	82,448	...	...	...	...	...	...
1-2 ...	165,354	80,860	84,494	165,354	80,860	84,494	...	...	...	...	...	...
2-3 ...	174,573	84,718	89,855	174,573	84,718	89,855	...	...	...	...	...	...
3-4 ...	173,434	84,725	88,709	173,415	84,721	88,694	18	4	14	1	...	1
4-5 ...	172,471	85,538	86,933	172,440	85,532	86,908	31	6	25	...	...	...
Total 0-5 ...	847,548	415,109	432,439	847,498	415,099	432,399	49	10	39	1	...	1
5-10 ...	807,003	402,406	404,597	785,855	402,069	383,786	20,826	320	30,506	322	17	305
10-15 ...	746,570	384,525	362,045	671,762	382,342	289,420	73,365	2,119	71,246	1,443	64	1,379
15-20 ...	550,128	278,191	271,937	283,495	236,609	46,886	255,902	40,693	215,209	10,731	889	9,842
20-25 ...	559,172	267,787	291,385	174,825	162,030	12,795	361,621	103,002	258,619	22,726	2,755	19,971
25-30 ...	504,708	248,382	256,326	57,361	53,418	3,943	400,581	187,250	213,331	46,766	7,714	39,062
30-35 ...	461,437	240,377	221,060	27,402	24,489	2,913	374,022	204,839	169,183	60,013	11,049	48,964
35-40 ...	378,017	209,842	168,175	10,977	9,027	1,950	290,076	185,222	104,854	76,964	15,593	61,371
40-45 ...	315,642	176,916	138,726	6,805	5,308	1,497	229,544	154,409	75,135	79,293	17,199	62,094
45-50 ...	235,930	128,158	107,772	3,741	2,745	995	150,571	106,721	43,850	81,618	18,691	62,927
50-55 ...	183,965	95,842	88,123	2,637	1,880	757	107,045	76,556	30,489	74,283	17,406	56,877
55-60 ...	142,341	72,674	69,667	1,773	1,195	578	68,462	53,061	15,401	72,106	18,418	53,688
60-65 ...	121,211	61,292	59,919	1,439	998	501	53,187	42,813	10,374	66,585	17,541	49,044
65-70 ...	64,976	33,687	31,289	717	466	251	25,344	21,634	3,710	38,913	11,587	27,328
70 and over ...	97,232	51,144	46,088	1,080	714	366	32,937	29,312	3,625	63,215	21,118	42,097
<b>Musalman.</b>												
All ages ...	398,628	213,381	185,247	208,990	124,513	84,477	159,357	82,067	77,290	30,281	6,801	23,480
0-1 ...	10,996	5,539	5,457	10,996	5,539	5,457	...	...	...	...	...	...
1-2 ...	12,047	5,981	6,066	12,047	5,981	6,066	...	...	...	...	...	...
2-3 ...	12,772	6,225	6,547	12,772	6,225	6,547	...	...	...	...	...	...
3-4 ...	12,805	6,213	6,592	12,805	6,213	6,592	...	...	...	...	...	...
4-5 ...	13,301	6,478	6,823	13,301	6,478	6,823	...	...	...	...	...	...
Total 0-5 ...	61,921	30,436	31,485	61,921	30,436	31,485	...	...	...	...	...	...
5-10 ...	57,145	29,284	27,861	56,593	29,256	27,337	538	28	510	14	...	14
10-15 ...	50,954	26,955	23,999	47,287	25,848	20,439	3,605	105	3,500	62	2	60
15-20 ...	38,074	20,184	17,890	21,632	17,840	3,792	16,013	2,278	13,735	429	66	363
20-25 ...	38,610	20,020	18,590	14,263	13,349	914	23,493	6,516	16,977	854	155	699
25-30 ...	32,593	17,228	15,365	4,185	4,014	171	26,719	12,850	13,869	1,689	364	1,325
30-35 ...	28,846	15,207	12,639	1,758	1,649	109	24,836	14,041	10,795	2,252	517	1,735
35-40 ...	22,829	13,505	9,324	573	504	69	19,109	12,372	6,737	3,147	629	2,518
40-45 ...	18,826	11,270	7,556	298	257	41	15,160	10,370	4,790	3,368	643	2,725
45-50 ...	14,195	8,445	5,750	180	149	31	10,239	7,576	2,663	3,776	720	3,056
50-55 ...	10,913	6,309	4,604	106	84	22	7,346	5,556	1,790	3,461	669	2,792
55-60 ...	8,022	4,560	3,462	75	48	27	4,660	3,789	871	3,287	723	2,564
60-65 ...	6,570	3,688	2,882	36	24	12	3,552	2,959	593	2,982	705	2,277
65-70 ...	3,473	2,034	1,439	36	23	13	1,695	1,478	217	1,742	533	1,209
70 and over ...	5,657	3,256	2,401	47	32	15	2,392	2,149	243	3,218	1,075	2,143



TABLE VII.

Age, Sex & Civil  
Condition.

TABLE VII—Age, Sex &amp; Civil Condition.

Mysore State, Including Civil and Military Station, Bangalore.

AGE	POPULATION			UNMARRIED			MARRIED			WIDOWED		
	Persons	Males	Females	Persons	Males	Females	Persons	Males	Females	Persons	Males	Females
1	2	3	4	5	6	7	8	9	10	11	12	13
<b>Christian.</b>												
All ages ...	87,538	45,164	42,374	48,321	27,048	21,273	32,363	16,671	15,692	6,854	1,445	5,409
0-1 ...	2,499	1,256	1,243	2,499	1,256	1,243	...	...	...	...	...	...
1-2 ...	2,557	1,322	1,235	2,557	1,322	1,235	...	...	...	...	...	...
2-3 ...	2,634	1,353	1,281	2,634	1,353	1,281	...	...	...	...	...	...
3-4 ...	2,442	1,247	1,195	2,442	1,247	1,195	...	...	...	...	...	...
4-5 ...	2,317	1,161	1,156	2,317	1,161	1,156	...	...	...	...	...	...
Total 0-5 ...	12,449	6,339	6,110	12,449	6,339	6,110	...	...	...	...	...	...
5-10 ...	10,904	5,520	5,384	10,870	5,516	5,354	34	4	30	...	...	...
10-15 ...	10,345	5,180	5,165	9,959	5,161	4,798	381	19	362	5	...	5
15-20 ...	9,134	4,490	4,644	6,294	4,070	2,224	2,744	410	2,334	96	10	86
20-25 ...	9,269	4,666	4,603	4,745	3,504	1,241	4,322	1,137	3,185	202	25	177
25-30 ...	7,573	3,994	3,579	1,722	1,314	408	5,479	2,616	2,863	372	64	308
30-35 ...	6,578	3,562	3,016	888	587	301	5,213	2,885	2,328	477	90	387
35-40 ...	5,140	2,812	2,328	396	176	220	4,039	2,520	1,519	705	116	589
40-45 ...	4,412	2,379	2,033	275	104	171	3,349	2,151	1,198	788	124	664
45-50 ...	3,348	1,799	1,549	180	68	112	2,290	1,566	724	878	165	713
50-55 ...	2,688	1,425	1,243	149	51	98	1,726	1,221	505	793	153	640
55-60 ...	1,975	1,062	913	123	66	67	1,125	827	298	727	179	548
60-65 ...	1,625	866	759	103	44	59	854	650	204	668	172	496
65-70 ...	899	475	424	67	28	39	392	321	71	440	126	314
70 and over ...	1,219	595	624	101	30	71	415	344	71	703	221	462
<b>Jain.</b>												
All ages ...	29,613	15,920	13,693	13,899	8,833	5,066	11,800	6,094	5,706	3,914	993	2,921
0-1 ...	763	378	385	763	378	385	...	...	...	...	...	...
1-2 ...	688	359	329	688	359	329	...	...	...	...	...	...
2-3 ...	764	392	372	764	392	372	...	...	...	...	...	...
3-4 ...	767	377	390	767	377	390	...	...	...	...	...	...
4-5 ...	747	363	384	747	363	384	...	...	...	...	...	...
Total 0-5 ...	3,729	1,869	1,860	3,729	1,869	1,860	...	...	...	...	...	...
5-10 ...	3,685	1,857	1,828	3,556	1,852	1,704	126	5	121	3	...	3
10-15 ...	3,555	1,899	1,656	3,155	1,884	1,271	387	15	372	13	...	13
15-20 ...	3,015	1,669	1,346	1,541	1,368	173	1,394	289	1,105	80	12	68
20-25 ...	3,004	1,626	1,378	1,039	1,009	30	1,828	597	1,231	137	20	117
25-30 ...	2,541	1,377	1,164	379	364	15	1,895	971	924	267	42	225
30-35 ...	2,253	1,292	961	206	202	6	1,723	1,023	700	322	67	255
35-40 ...	1,795	1,054	741	101	100	1	1,266	847	419	428	107	321
40-45 ...	1,551	892	659	63	62	1	1,044	719	325	444	111	333
45-50 ...	1,235	694	541	45	43	2	729	517	212	461	134	327
50-55 ...	929	495	434	27	26	1	601	359	142	401	110	291
55-60 ...	779	415	364	23	22	1	359	281	78	397	112	285
60-65 ...	661	354	307	13	13	...	284	232	52	364	109	255
65-70 ...	387	207	180	9	8	1	137	126	11	241	73	168
70 and over ...	494	220	274	11	11	...	127	113	14	356	96	260
<b>Tribal.*</b>												
All ages ...	23,828	12,230	11,598	12,177	6,922	5,255	9,827	4,845	4,982	1,824	463	1,361
0-1 ...	785	351	384	735	351	384	...	...	...	...	...	...
1-2 ...	796	383	413	796	383	413	...	...	...	...	...	...
2-3 ...	824	393	431	824	393	431	...	...	...	...	...	...
3-4 ...	834	406	428	834	406	428	...	...	...	...	...	...
4-5 ...	819	409	410	819	409	410	...	...	...	...	...	...
Total 0-5 ...	4,008	1,942	2,066	4,008	1,942	2,066	...	...	...	...	...	...
5-10 ...	3,512	1,798	1,714	3,437	1,797	1,660	55	1	54	...	...	...
10-15 ...	3,048	1,618	1,430	2,828	1,607	1,221	219	11	208	1	...	1
15-20 ...	2,073	999	1,074	1,052	826	226	984	164	820	37	9	28
20-25 ...	2,124	951	1,173	578	524	54	1,487	410	1,077	59	17	42
25-30 ...	2,015	964	1,051	159	145	14	1,746	791	955	110	28	82
30-35 ...	1,796	946	850	53	49	4	1,603	862	741	140	35	105
35-40 ...	1,411	819	592	15	13	2	1,185	757	428	211	49	162
40-45 ...	1,125	670	455	8	7	1	910	613	297	207	50	157
45-50 ...	828	486	340	6	5	1	592	426	166	228	55	173
50-55 ...	609	336	273	3	1	2	410	295	115	195	40	156
55-60 ...	445	238	207	5	4	1	243	183	60	197	51	146
60-65 ...	363	200	163	...	...	...	192	158	34	171	42	129
65-70 ...	185	106	79	1	...	...	93	78	15	91	28	63
70 and over ...	288	157	131	4	2	2	108	96	12	176	59	117

\* See Note 2 to Table V.







TABLE VII.

Age, Sex & Civil  
Condition.

TABLE VII—Age, Sex &amp; Civil Condition.

Mysore State, Including Civil and Military Station, Bangalore.

AGE	POPULATION			UNMARRIED			MARRIED			WIDOWED		
	Persons	Males	Females	Persons	Males	Females	Persons	Males	Females	Persons	Males	Females
1	2	3	4	5	6	7	8	9	10	11	12	13
<b>Jew.</b>												
All ages ...	39	13	26	24	6	18	15	7	8	...	...	...
0-1 ...	1	...	1	1	...	1	...	...	...	...	...	...
1-2 ...	...	...	...	...	...	...	...	...	...	...	...	...
2-3 ...	3	1	2	3	1	2	...	...	...	...	...	...
3-4 ...	1	...	1	1	...	1	...	...	...	...	...	...
4-5 ...	...	...	...	...	...	...	...	...	...	...	...	...
Total 0-5 ...	5	1	4	5	1	4	...	...	...	...	...	...
5-10 ...	7	2	5	7	2	5	...	...	...	...	...	...
10-15 ...	7	2	5	7	2	5	...	...	...	...	...	...
15-20 ...	5	1	4	4	1	3	1	...	1	...	...	...
20-25 ...	2	...	2	1	...	1	1	...	1	...	...	...
25-30 ...	2	1	1	...	...	...	2	1	1	...	...	...
30-35 ...	1	1	...	...	...	...	1	1	...	...	...	...
35-40 ...	3	1	2	...	...	...	3	1	2	...	...	...
40-45 ...	1	...	1	...	...	...	1	...	1	...	...	...
45-50 ...	3	2	1	...	...	...	3	2	1	...	...	...
50-55 ...	1	...	1	...	...	...	1	...	1	...	...	...
55-60 ...	2	2	...	...	...	...	2	2	...	...	...	...
60-65 ...	...	...	...	...	...	...	...	...	...	...	...	...
65-70 ...	...	...	...	...	...	...	...	...	...	...	...	...
70 and over ...	...	...	...	...	...	...	...	...	...	...	...	...
<b>Others.*</b>												
All ages ...	106	51	55	60	31	29	39	19	20	7	1	6
0-1 ...	4	2	2	4	2	2	...	...	...	...	...	...
1-2 ...	2	1	1	2	1	1	...	...	...	...	...	...
2-3 ...	4	2	2	4	2	2	...	...	...	...	...	...
3-4 ...	4	4	...	4	4	...	...	...	...	...	...	...
4-5 ...	1	1	...	1	1	...	...	...	...	...	...	...
Total 0-5 ...	15	10	5	15	10	5	...	...	...	...	...	...
5-10 ...	9	4	5	9	4	5	...	...	...	...	...	...
10-15 ...	11	5	6	11	5	6	...	...	...	...	...	...
15-20 ...	13	5	8	10	4	6	3	1	2	...	...	...
20-25 ...	11	5	6	9	5	4	2	...	2	...	...	...
25-30 ...	10	4	6	4	1	3	6	3	3	...	...	...
30-35 ...	7	3	4	...	...	...	6	3	3	1	...	1
35-40 ...	8	2	6	...	...	...	6	2	4	2	...	2
40-45 ...	6	4	2	2	2	...	4	2	2	...	...	...
45-50 ...	5	3	2	...	...	...	4	3	1	1	...	1
50-55 ...	3	1	2	...	...	...	2	1	1	1	...	1
55-60 ...	3	2	1	...	...	...	2	1	1	1	1	...
60-65 ...	1	1	...	...	...	...	1	1	...	...	...	...
65-70 ...	2	1	1	...	...	...	1	1	...	1	...	1
70 and over ...	2	1	1	...	...	...	2	1	1	...	...	...

See Note 2 on the Fly leaf







TABLE VII.

Age, Sex & Civil  
Condition.

TABLE VII—Age, Sex &amp; Civil Condition.

Mysore State, Excluding Civil and Military Station, Bangalore.

AGE	POPULATION			UNMARRIED			MARRIED			WIDOWED		
	Persons	Males	Females	Persons	Males	Females	Persons	Males	Females	Persons	Males	Females
1	2	3	4	5	6	7	8	9	10	11	12	13
<b>Arya.</b>												
All ages ...	34	30	4	30	28	2	3	2	1	1	...	1
0-1 ...	1	1	...	1	1	...	...	...	...	...	...	...
1-2 ...	...	...	...	...	...	...	...	...	...	...	...	...
2-3 ...	...	...	...	...	...	...	...	...	...	...	...	...
3-4 ...	...	...	...	...	...	...	...	...	...	...	...	...
4-5 ...	...	...	...	...	...	...	...	...	...	...	...	...
Total 0-5 ...	1	1	...	1	1	...	...	...	...	...	...	...
5-10 ...	6	5	1	6	5	1	...	...	...	...	...	...
10-15 ...	7	7	...	7	7	...	...	...	...	...	...	...
15-20 ...	8	7	1	8	7	1	...	...	...	...	...	...
20-25 ...	5	4	1	4	4	...	1	...	1	...	...	...
25-30 ...	2	2	...	1	1	...	1	1	...	...	...	...
30-35 ...	...	...	...	...	...	...	...	...	...	...	...	...
35-40 ...	1	1	...	1	1	...	...	...	...	1	...	1
40-45 ...	1	...	1	...	...	...	...	...	...	...	...	...
45-50 ...	2	2	...	1	1	...	1	1	...	...	...	...
50-55 ...	...	...	...	...	...	...	...	...	...	...	...	...
55-60 ...	...	...	...	...	...	...	...	...	...	...	...	...
60-65 ...	1	1	...	1	1	...	...	...	...	...	...	...
65-70 ...	...	...	...	...	...	...	...	...	...	...	...	...
70 and over ...	...	...	...	...	...	...	...	...	...	...	...	...
<b>Total Hindu.</b>												
All ages ...	5,941,876	3,027,795	2,914,081	2,841,255	1,676,998	1,164,257	2,412,414	1,192,183	1,220,231	688,207	158,614	529,593
0-1 ...	159,576	78,221	81,355	159,576	78,221	81,355	...	...	...	...	...	...
1-2 ...	163,072	79,752	83,320	163,072	79,752	83,320	...	...	...	...	...	...
2-3 ...	172,165	83,525	88,640	172,165	83,525	88,640	...	4	14	1	...	1
3-4 ...	171,184	83,609	87,575	171,185	83,605	87,560	18	6	25	...	...	...
4-5 ...	170,422	84,513	85,909	170,391	84,507	85,884	31	...	...	...	...	...
Total 0-5 ...	836,419	409,630	426,799	836,369	409,610	426,759	49	10	39	1	...	1
5-10 ...	797,696	397,661	400,035	776,690	397,329	379,361	20,687	315	20,372	319	17	302
10-15 ...	738,233	380,806	357,947	684,207	378,149	286,058	72,614	2,093	70,521	1,432	64	1,368
15-20 ...	542,714	274,457	268,257	279,648	233,521	46,127	252,438	40,060	212,378	10,628	876	9,752
20-25 ...	551,288	263,777	287,511	171,960	159,502	12,458	356,802	101,546	255,256	22,526	2,729	19,797
25-30 ...	498,370	245,038	253,332	56,582	52,730	3,852	395,436	184,666	210,770	46,352	7,642	38,710
30-35 ...	455,771	237,248	218,523	27,033	24,177	2,856	369,235	202,121	167,114	59,503	10,950	48,553
35-40 ...	373,544	207,295	166,249	10,841	8,923	1,918	286,420	182,999	103,521	76,283	15,473	60,810
40-45 ...	311,883	174,799	137,084	6,714	5,237	1,477	226,638	152,488	74,150	78,531	17,074	61,457
45-50 ...	233,122	126,662	106,460	3,683	2,705	978	148,687	105,415	43,272	80,752	18,542	62,210
50-55 ...	181,755	94,684	87,071	2,699	1,854	745	105,679	75,575	30,104	73,477	17,255	56,222
55-60 ...	140,726	71,791	68,935	1,747	1,176	571	67,590	52,967	15,223	71,389	18,248	53,141
60-65 ...	119,859	60,550	59,309	1,418	925	493	52,511	42,253	10,258	65,930	17,372	48,558
65-70 ...	64,281	33,318	30,963	704	459	245	25,055	21,384	3,671	38,522	11,475	27,047
70 and over ...	96,195	50,589	45,606	1,060	701	359	32,573	28,991	3,582	62,562	20,897	41,665
<b>Musalman.</b>												
All ages ...	370,003	197,983	172,020	194,021	115,551	78,473	147,957	76,167	71,790	28,022	6,265	21,757
0-1 ...	10,355	5,215	5,140	10,355	5,215	5,140	...	...	...	...	...	...
1-2 ...	11,238	5,579	5,659	11,238	5,579	5,659	...	...	...	...	...	...
2-3 ...	11,957	5,830	6,127	11,957	5,830	6,127	...	...	...	...	...	...
3-4 ...	11,985	5,823	6,162	11,985	5,823	6,162	...	...	...	...	...	...
4-5 ...	12,477	6,075	6,402	12,477	6,075	6,402	...	...	...	...	...	...
Total 0-5 ...	58,012	28,522	29,490	58,012	28,522	29,490	...	...	...	...	...	...
5-10 ...	53,313	27,348	25,970	52,793	27,323	25,470	513	25	488	12	...	12
10-15 ...	47,427	25,160	22,267	43,994	25,063	18,931	3,375	96	3,279	58	1	57
15-20 ...	35,128	18,632	16,496	19,847	16,456	3,391	14,882	2,113	12,769	399	63	336
20-25 ...	35,574	18,399	17,175	12,943	12,172	771	21,841	6,078	15,763	790	149	641
25-30 ...	30,144	15,930	14,214	3,752	3,612	140	24,832	11,981	12,851	1,560	337	1,223
30-35 ...	26,723	15,013	11,710	1,539	1,450	89	23,091	13,066	10,005	2,093	477	1,616
35-40 ...	21,170	12,519	8,651	488	431	57	17,752	11,502	6,250	2,930	586	2,344
40-45 ...	17,416	10,429	6,987	250	218	32	14,056	9,618	4,438	3,110	593	2,517
45-50 ...	13,117	7,797	5,320	157	131	26	9,485	7,006	2,477	3,473	658	2,817
50-55 ...	10,083	5,809	4,274	94	74	20	6,797	5,125	1,672	3,192	610	2,582
55-60 ...	7,445	4,210	3,235	64	39	25	4,318	3,497	821	3,063	674	2,389
60-65 ...	6,089	3,401	2,688	25	15	10	3,282	2,727	555	2,782	659	2,123
65-70 ...	3,186	1,855	1,331	29	19	10	1,557	1,354	203	1,600	482	1,118
70 and over ...	5,171	2,959	2,212	37	26	11	2,176	1,957	219	2,958	976	1,982



TABLE VII—Age, Sex &amp; Civil Condition.

Age, Sex & Civil  
Condition.

Mysore State, Excluding Civil and Military Station, Bangalore.

AGE	POPULATION			UNMARRIED			MARRIED			WIDOWED		
	Persons	Males	Females	Persons	Males	Females	Persons	Males	Females	Persons	Males	Females
1	2	3	4	5	6	7	8	9	10	11	12	13
<b>Christian.</b>												
All ages ...	57,516	30,512	27,004	31,068	17,785	13,283	22,300	11,840	10,460	4,148	887	3,261
0-1 ...	1,771	882	889	1,771	882	889	...	...	...	...	...	...
1-2 ...	1,782	908	874	1,782	908	874	...	...	...	...	...	...
2-3 ...	1,854	950	904	1,854	950	904	...	...	...	...	...	...
3-4 ...	1,683	855	828	1,683	855	828	...	...	...	...	...	...
4-5 ...	1,581	777	804	1,581	777	804	...	...	...	...	...	...
Total 0-5 ...	8,671	4,372	4,299	8,671	4,372	4,299	...	...	...	...	...	...
5-10 ...	7,263	3,631	3,632	7,241	3,629	3,612	22	2	20	...	...	...
10-15 ...	6,758	3,412	3,346	6,479	3,401	3,078	275	11	264	4	...	4
15-20 ...	5,932	3,068	2,864	5,911	2,735	1,176	1,963	297	1,656	68	6	62
20-25 ...	6,085	3,127	2,958	2,850	2,269	581	3,096	840	2,256	139	18	121
25-30 ...	5,088	2,717	2,371	912	756	156	3,922	1,915	2,007	254	46	208
30-35 ...	4,502	2,529	1,973	448	339	109	3,730	2,127	1,603	324	63	261
35-40 ...	3,530	2,073	1,457	188	104	84	2,891	1,892	999	451	77	374
40-45 ...	2,980	1,785	1,245	126	60	66	2,342	1,591	751	512	84	428
45-50 ...	2,167	1,294	883	81	40	41	1,524	1,127	397	562	117	445
50-55 ...	1,641	975	666	53	20	33	1,101	852	249	487	103	384
55-60 ...	1,107	634	473	41	26	15	632	497	135	434	111	323
60-65 ...	854	479	375	33	18	16	446	362	84	375	99	275
65-70 ...	430	242	188	19	9	10	188	167	21	223	66	157
70 and over ...	508	264	244	15	7	8	178	160	18	315	97	218
<b>Jain.</b>												
All ages ...	28,799	15,436	13,363	13,540	8,583	4,957	11,416	5,881	5,535	3,843	972	2,871
0-1 ...	744	368	376	744	368	376	...	...	...	...	...	...
1-2 ...	664	348	316	664	348	316	...	...	...	...	...	...
2-3 ...	743	381	362	743	381	362	...	...	...	...	...	...
3-4 ...	751	368	383	751	368	383	...	...	...	...	...	...
4-5 ...	729	353	376	729	353	376	...	...	...	...	...	...
Total 0-5 ...	3,631	1,818	1,813	3,631	1,818	1,813	...	...	...	...	...	...
5-10 ...	3,606	1,811	1,795	3,477	1,806	1,671	126	5	121	3	...	3
10-15 ...	3,470	1,848	1,622	3,082	1,834	1,248	376	14	362	12	...	12
15-20 ...	2,900	1,596	1,304	1,488	1,318	170	1,333	266	1,067	79	12	67
20-25 ...	2,882	1,553	1,329	1,000	971	29	1,747	563	1,184	135	19	116
25-30 ...	2,468	1,334	1,134	371	357	14	1,832	936	896	265	41	224
30-35 ...	2,198	1,253	945	205	199	6	1,675	989	686	318	65	253
35-40 ...	1,742	1,020	722	101	100	1	1,222	817	405	419	103	316
40-45 ...	1,502	861	641	61	60	1	1,007	693	314	434	108	326
45-50 ...	1,303	676	627	42	41	1	712	504	208	449	131	318
50-55 ...	909	485	424	27	26	1	492	352	140	390	107	253
55-60 ...	766	408	358	22	21	1	354	277	77	390	110	280
60-65 ...	652	350	302	13	13	...	278	228	50	361	109	252
65-70 ...	383	205	178	9	8	1	136	125	11	238	72	166
70 and over ...	487	218	269	11	11	...	126	112	14	350	95	255
<b>Tribal.</b>												
All ages ...	23,828	12,230	11,598	12,177	6,922	5,255	9,827	4,845	4,982	1,824	463	1,361
0-1 ...	735	351	384	735	351	384	...	...	...	...	...	...
1-2 ...	796	383	413	796	383	413	...	...	...	...	...	...
2-3 ...	824	393	431	824	393	431	...	...	...	...	...	...
3-4 ...	834	406	428	834	406	428	...	...	...	...	...	...
4-5 ...	819	409	410	819	409	410	...	...	...	...	...	...
Total 0-5 ...	4,008	1,942	2,066	4,008	1,942	2,066	...	...	...	...	...	...
5-10 ...	3,512	1,798	1,714	3,457	1,797	1,660	55	1	54	...	...	...
10-15 ...	3,048	1,618	1,430	2,828	1,607	1,221	219	11	208	1	...	1
15-20 ...	2,073	999	1,074	1,052	825	226	984	164	820	37	9	28
20-25 ...	2,194	951	1,173	578	524	54	1,487	410	1,077	59	17	42
25-30 ...	2,015	964	1,051	189	145	14	1,746	791	955	110	28	82
30-35 ...	1,796	946	850	53	49	4	1,603	862	741	140	35	105
35-40 ...	1,411	819	592	15	13	2	1,185	757	428	211	49	162
40-45 ...	1,126	670	455	8	7	1	910	613	297	207	50	157
45-50 ...	826	486	340	6	5	1	592	426	166	228	55	173
50-55 ...	609	336	273	3	1	2	410	295	115	196	40	156
55-60 ...	445	238	207	5	4	1	243	183	60	197	51	146
60-65 ...	363	200	163	...	...	...	192	158	34	171	42	129
65-70 ...	185	106	79	1	...	1	93	78	15	91	28	63
70 and over ...	288	157	131	4	2	2	108	96	12	176	59	117



TABLE VII.

Age, Sex & Civil  
Condition.

TABLE VII—Age, Sex &amp; Civil Condition.

Mysore State, Excluding Civil and Military Station, Bangalore.

AGE	POPULATION			UNMARRIED			MARRIED			WIDOWED		
	Persons	Males	Females	Persons	Males	Females	Persons	Males	Females	Persons	Males	Females
1	2	3	4	5	6	7	8	9	10	11	12	13
<b>Buddhist</b>												
All ages ...	979	497	482	485	280	205	422	209	213	72	8	64
0-1 ...	34	16	18	34	16	18	...	...	...	...	...	...
1-2 ...	32	19	13	32	19	13	...	...	...	...	...	...
2-3 ...	40	22	18	40	22	18	...	...	...	...	...	...
3-4 ...	41	22	19	41	22	19	...	...	...	...	...	...
4-5 ...	33	16	17	33	16	17	...	...	...	...	...	...
Total 0-5 ...	180	95	85	180	95	85	...	...	...	...	...	...
5-10 ...	117	62	55	114	61	53	3	1	2	...	...	...
10-15 ...	100	45	55	88	44	44	11	1	10	1	...	1
15-20 ...	105	45	60	54	38	16	48	7	41	3	...	3
20-25 ...	108	48	60	37	32	5	68	16	52	3	...	3
25-30 ...	88	47	41	9	7	2	75	40	35	4	...	4
30-35 ...	72	43	29	2	2	...	66	41	25	4	...	4
35-40 ...	59	35	24	1	1	...	49	33	16	9	1	8
40-45 ...	47	29	18	...	...	...	41	27	14	6	2	4
45-50 ...	34	19	15	...	...	...	26	18	8	8	1	7
50-55 ...	27	12	15	...	...	...	18	11	7	9	1	8
55-60 ...	16	6	10	...	...	...	8	5	3	8	1	7
60-65 ...	15	7	8	...	...	...	6	6	...	9	1	8
65-70 ...	6	2	4	...	...	...	2	2	...	4	...	4
70 and over ...	5	2	3	...	...	...	1	1	...	4	1	3
<b>Parsi.</b>												
All ages ...	87	49	38	47	27	20	33	17	16	7	5	2
0-1 ...	3	1	2	3	1	2	...	...	...	...	...	...
1-2 ...	2	1	1	2	1	1	...	...	...	...	...	...
2-3 ...	2	1	1	2	1	1	...	...	...	...	...	...
3-4 ...	2	2	...	1	1	...	1	1	...	...	...	...
4-5 ...	...	...	...	...	...	...	...	...	...	...	...	...
Total 0-5 ...	9	5	4	8	4	4	1	1	...	...	...	...
5-10 ...	5	3	2	5	3	2	...	...	...	...	...	...
10-15 ...	8	4	4	8	4	4	...	...	...	...	...	...
15-20 ...	15	7	8	13	7	6	2	...	2	...	...	...
20-25 ...	10	6	4	7	6	1	3	...	3	...	...	...
25-30 ...	10	7	3	4	2	2	6	5	1	...	...	...
30-35 ...	3	2	1	1	1	...	2	1	1	...	...	...
35-40 ...	5	2	3	1	...	1	3	1	2	1	1	...
40-45 ...	4	1	3	...	...	...	3	1	2	1	...	1
45-50 ...	7	2	5	...	...	...	6	2	4	1	...	1
50-55 ...	2	1	1	...	...	...	2	1	1	...	...	...
55-60 ...	5	5	...	...	...	...	2	2	...	3	3	...
60-65 ...	1	1	...	...	...	...	...	...	...	1	1	...
65-70 ...	2	2	...	...	...	...	2	2	...	...	...	...
70 and over ...	1	1	...	...	...	...	1	1	...	...	...	...
<b>Sikh.</b>												
All ages ...	68	34	34	34	20	14	29	13	16	5	1	4
0-1 ...	5	3	2	5	3	2	...	...	...	...	...	...
1-2 ...	...	...	...	...	...	...	...	...	...	...	...	...
2-3 ...	3	1	2	3	1	2	...	...	...	...	...	...
3-4 ...	2	...	2	2	...	2	...	...	...	...	...	...
4-5 ...	3	2	1	3	2	1	...	...	...	...	...	...
Total 0-5 ...	13	6	7	13	6	7	...	...	...	...	...	...
5-10 ...	7	4	3	7	4	3	...	...	...	...	...	...
10-15 ...	8	4	4	7	4	3	1	...	1	...	...	...
15-20 ...	9	6	3	5	4	1	4	2	2	...	...	...
20-25 ...	9	5	4	2	2	...	7	3	4	...	...	...
25-30 ...	3	...	3	...	...	...	2	...	2	1	...	1
30-35 ...	2	...	2	...	...	...	2	...	2	...	...	...
35-40 ...	5	2	3	...	...	...	...	...	...	...	...	...
40-45 ...	3	1	2	...	...	...	4	2	2	1	...	1
45-50 ...	1	...	1	...	...	...	2	1	1	1	...	1
50-55 ...	2	1	1	...	...	...	1	...	1	...	...	...
55-60 ...	2	2	...	...	...	...	2	1	...	...	...	...
60-65 ...	1	1	...	...	...	...	1	2	...	...	...	...
65-70 ...	2	1	...	...	...	...	1	1	...	...	...	...
70 and over ...	1	1	...	...	...	...	1	1	...	1	1	...

TABLE VII—Age, Sex &amp; Civil Condition.

TABLE VII.  
Age, Sex & Civil  
Condition.

Mysore State, Excluding Civil and Military Station, Bangalore.

AGE	POPULATION			UNMARRIED			MARRIED			WIDOWED		
	Persons	Males	Females	Persons	Males	Females	Persons	Males	Females	Persons	Males	Females
1	2	3	4	5	6	7	8	9	10	11	12	13
<b>Jew.</b>												
All ages ...	18	7	11	10	3	7	8	4	4	...	...	...
0-1 ...	...	...	...	...	...	...	...	...	...	...	...	...
1-2 ...	...	...	...	...	...	...	...	...	...	...	...	...
2-3 ...	1	...	1	1	...	1	...	...	...	...	...	...
3-4 ...	...	...	...	...	...	...	...	...	...	...	...	...
4-5 ...	...	...	...	...	...	...	...	...	...	...	...	...
Total 0-5 ...	1	...	1	1	...	1	...	...	...	...	...	...
5-10 ...	3	1	2	3	1	2	...	...	...	...	...	...
10-15 ...	4	1	3	4	1	3	...	...	...	...	...	...
15-20 ...	3	1	2	2	1	1	...	...	...	...	...	...
20-25 ...	...	...	...	...	...	...	1	...	1	...	...	...
25-30 ...	...	...	...	...	...	...	...	...	...	...	...	...
30-35 ...	...	...	...	...	...	...	...	...	...	...	...	...
35-40 ...	2	1	1	...	...	...	2	1	...	...	...	...
40-45 ...	...	...	...	...	...	...	...	...	1	...	...	...
45-50 ...	3	2	1	...	...	...	...	...	...	...	...	...
50-55 ...	1	...	1	...	...	...	3	2	1	...	...	...
55-60 ...	1	1	...	...	...	...	1	1	...	...	...	...
60-65 ...	...	...	...	...	...	...	...	...	...	...	...	...
65-70 ...	...	...	...	...	...	...	...	...	...	...	...	...
70 and over ...	...	...	...	...	...	...	...	...	...	...	...	...
<b>Others.</b>												
All ages ...	15	11	4	8	8	...	6	3	3	1	...	1
0-1 ...	...	...	...	...	...	...	...	...	...	...	...	...
1-2 ...	...	...	...	...	...	...	...	...	...	...	...	...
2-3 ...	1	1	...	1	1	...	...	...	...	...	...	...
3-4 ...	...	...	...	...	...	...	...	...	...	...	...	...
4-5 ...	...	...	...	...	...	...	...	...	...	...	...	...
Total 0-5 ...	1	1	...	1	1	...	...	...	...	...	...	...
5-10 ...	1	1	...	1	1	...	...	...	...	...	...	...
10-15 ...	2	2	...	2	2	...	...	...	...	...	...	...
15-20 ...	1	1	...	1	1	...	...	...	...	...	...	...
20-25 ...	1	1	...	1	1	...	...	...	...	...	...	...
25-30 ...	2	1	1	...	...	...	2	1	1	...	...	...
30-35 ...	1	...	1	...	...	...	1	...	...	...	...	...
35-40 ...	3	1	2	...	...	...	2	1	1	...	...	...
40-45 ...	2	2	...	2	2	...	...	...	...	1	...	1
45-50 ...	1	1	...	...	...	...	1	1	...	...	...	...
50-55 ...	...	...	...	...	...	...	...	...	...	...	...	...
55-60 ...	...	...	...	...	...	...	...	...	...	...	...	...
60-65 ...	...	...	...	...	...	...	...	...	...	...	...	...
65-70 ...	...	...	...	...	...	...	...	...	...	...	...	...
70 and over ...	...	...	...	...	...	...	...	...	...	...	...	...



TABLE VII.

Age, Sex & Civil  
Condition.

Bangalore City.

AGE	POPULATION			UNMARRIED			MARRIED			WIDOWED		
	Persons	Males	Females	Persons	Males	Females	Persons	Males	Females	Persons	Males	Females
1	2	3	4	5	6	7	8	9	10	11	12	13
<b>All Religions.</b>												
All ages ...	172,357	91,680	80,677	81,019	49,698	31,321	75,777	38,573	37,904	15,561	3,409	12,152
0-1 ...	4,662	2,312	2,350	4,662	2,312	2,350	...	...	...	...	...	...
1-2 ...	4,830	2,388	2,442	4,830	2,388	2,442	...	...	...	...	...	...
2-3 ...	5,155	2,539	2,616	5,155	2,539	2,616	...	...	...	...	...	...
3-4 ...	5,004	2,456	2,548	5,004	2,456	2,548	...	...	...	...	...	...
4-5 ...	4,619	2,287	2,332	4,618	2,287	2,331	1	...	1	...	...	...
Total 0-5 ...	24,270	11,982	12,288	24,269	11,982	12,287	1	...	1	...	...	...
5-10 ...	20,870	10,564	10,306	20,344	10,546	9,798	521	18	503	5	...	5
10-15 ...	19,553	10,185	9,368	17,223	10,122	7,101	2,299	62	2,237	31	1	30
15-20 ...	18,870	10,165	8,705	9,533	8,327	1,206	9,074	1,810	7,264	263	28	235
20-30 ...	34,442	18,390	16,052	8,166	7,677	589	24,792	10,539	14,253	1,484	274	1,210
30-40 ...	23,648	13,483	10,165	985	822	163	19,800	12,096	7,704	2,863	565	2,298
40-50 ...	15,215	8,619	6,596	273	180	93	11,168	7,721	3,447	3,774	718	3,056
50-60 ...	8,621	4,673	3,948	126	79	47	5,176	3,878	1,298	3,319	716	2,608
60 and over ...	6,868	3,619	3,249	100	63	37	2,916	2,449	497	3,822	1,107	2,715
<b>Hindu.</b>												
All ages ...	144,529	76,645	67,884	66,467	41,034	25,433	64,406	32,619	31,787	13,656	2,992	10,664
0-1 ...	3,940	1,924	2,016	3,940	1,924	2,016	...	...	...	...	...	...
1-2 ...	4,065	1,987	2,078	4,065	1,987	2,078	...	...	...	...	...	...
2-3 ...	4,307	2,108	2,199	4,307	2,108	2,199	...	...	...	...	...	...
3-4 ...	4,169	2,041	2,128	4,169	2,041	2,128	...	...	...	...	...	...
4-5 ...	3,838	1,911	1,927	3,837	1,911	1,926	1	...	1	...	...	...
Total 0-5 ...	20,319	9,971	10,348	20,318	9,971	10,347	1	...	1	...	...	...
5-10 ...	17,409	8,813	8,596	16,913	8,799	8,114	491	14	477	5	...	5
10-15 ...	16,367	8,547	7,820	14,246	8,491	6,755	2,090	55	2,035	31	1	30
15-20 ...	15,856	8,589	7,269	7,663	6,929	734	7,957	1,635	6,322	238	25	218
20-30 ...	28,807	15,347	13,460	6,298	6,008	290	21,185	9,098	12,087	1,324	241	1,083
30-40 ...	19,829	11,264	8,565	679	592	87	16,610	10,175	6,435	2,540	497	2,043
40-50 ...	12,744	7,157	5,587	192	141	51	9,273	6,389	2,884	3,279	627	2,652
50-60 ...	7,305	3,894	3,411	90	59	31	4,314	3,203	1,111	2,901	632	2,269
60 and over ...	5,891	3,063	2,828	68	44	24	2,485	2,050	435	3,338	969	2,369
<b>Musalman.</b>												
All ages ...	19,831	10,975	8,856	10,058	6,209	3,849	8,415	4,459	3,956	1,358	307	1,061
0-1 ...	491	264	227	491	264	227	...	...	...	...	...	...
1-2 ...	538	281	257	538	281	257	...	...	...	...	...	...
2-3 ...	593	301	292	593	301	292	...	...	...	...	...	...
3-4 ...	601	297	304	601	297	304	...	...	...	...	...	...
4-5 ...	579	275	304	579	275	304	...	...	...	...	...	...
Total 0-5 ...	2,802	1,418	1,384	2,802	1,418	1,384	...	...	...	...	...	...
5-10 ...	2,510	1,258	1,242	2,489	1,267	1,222	21	1	20	...	...	...
10-15 ...	2,275	1,191	1,084	2,105	1,186	919	170	5	165	...	...	...
15-20 ...	2,121	1,153	968	1,235	1,019	216	866	131	735	80	3	17
20-30 ...	3,984	2,231	1,753	1,211	1,130	81	2,664	1,076	1,588	109	25	84
30-40 ...	2,721	1,631	1,090	164	152	12	2,328	1,428	900	229	51	178
40-50 ...	1,764	1,069	675	31	23	8	1,382	1,000	382	351	66	285
50-60 ...	939	576	363	13	9	4	628	507	121	298	60	238
60 and over ...	715	418	297	8	5	3	356	311	45	351	102	249
<b>Christian.</b>												
All ages ...	6,754	3,291	3,463	3,890	2,023	1,867	2,401	1,180	1,221	463	88	375
0-1 ...	205	109	96	205	109	96	...	...	...	...	...	...
1-2 ...	200	105	95	200	105	95	...	...	...	...	...	...
2-3 ...	223	115	108	223	115	108	...	...	...	...	...	...
3-4 ...	204	104	100	204	104	100	...	...	...	...	...	...
4-5 ...	176	89	87	176	89	87	...	...	...	...	...	...
Total 0-5 ...	1,008	522	486	1,008	522	486	...	...	...	...	...	...
5-10 ...	815	402	413	811	401	410	4	1	3	...	...	...
10-15 ...	767	354	413	742	353	389	25	1	24	...	...	...
15-20 ...	720	308	412	535	287	248	181	21	160	4	...	4
20-30 ...	1,344	612	732	574	360	214	729	248	481	41	4	37
30-40 ...	934	481	453	130	66	64	727	403	324	77	12	65
40-50 ...	605	312	293	45	11	34	443	284	159	117	17	100
50-60 ...	326	177	149	22	10	12	200	146	54	104	21	83
60 and over ...	235	123	112	23	13	10	92	76	16	120	34	86

**TABLE VII**  
**Age, Sex & Civil**  
**Condition.**

**Bangalore City—conold.**

AGE	POPULATION			UNMARRIED			MARRIED			WIDOWED		
	Persons	Males	Females	Persons	Males	Females	Persons	Males	Females	Persons	Males	Females
1	2	3	4	5	6	7	8	9	10	11	12	13
Jain.												
All ages ...	1,153	724	429	560	409	151	513	294	219	80	21	59
0-1 ...	26	15	11	26	15	11	...	...	...	...	...	...
1-2 ...	25	14	11	25	14	11	...	...	...	...	...	...
2-3 ...	30	14	16	30	14	16	...	...	...	...	...	...
3-4 ...	30	14	16	30	14	16	...	...	...	...	...	...
4-5 ...	24	12	12	24	12	12	...	...	...	...	...	...
Total 0-5 ...	135	69	66	135	69	66	...	...	...	...	...	...
5-10 ...	124	75	49	120	74	46	4	1	3	...	...	...
10-15 ...	132	88	44	119	87	32	13	1	12	...	...	...
15-20 ...	156	107	49	89	84	5	66	23	43	1	...	1
20-30 ...	293	192	101	79	77	2	204	111	93	10	4	6
30-40 ...	154	104	50	12	12	...	127	87	40	15	5	10
40-50 ...	92	56	36	4	4	...	62	44	18	26	8	18
50-60 ...	43	21	22	1	1	...	27	18	9	15	2	13
60 and over ...	24	12	12	1	1	...	10	9	1	13	2	11



TABLE VII.

Age, Sex and Civil  
Condition.

Bangalore District.

AGE	POPULATION			UNMARRIED			MARRIED			WIDOWED		
	Persons	Males	Females	Persons	Males	Females	Persons	Males	Females	Persons	Males	Females
1	2	3	4	5	6	7	8	9	10	11	12	13
<b>All Religions.</b>												
All ages ...	908,056	461,905	446,151	433,052	252,002	181,050	381,262	188,259	193,003	93,742	21,644	72,098
0-1 ...	25,908	12,685	13,223	25,908	12,685	13,223	...	...	...	...	...	...
1-2 ...	27,086	13,290	13,856	27,086	13,290	13,856	...	...	...	...	...	...
2-3 ...	28,529	13,883	14,646	28,529	13,883	14,646	...	...	...	...	...	...
3-4 ...	28,389	13,914	14,475	28,389	13,914	14,475	...	...	...	...	...	...
4-5 ...	28,379	14,153	14,226	28,379	14,153	14,226	...	...	...	...	...	...
Total 0-5 ...	138,291	67,865	70,426	138,291	67,865	70,426	...	...	...	...	...	...
5-10 ...	126,495	63,267	63,228	123,339	63,200	60,139	3,125	67	3,058	31	...	31
10-15 ...	111,923	57,640	54,283	100,318	57,352	42,966	11,441	279	11,162	164	9	155
15-20 ...	79,621	39,593	40,028	38,253	33,043	5,210	40,050	6,424	33,626	1,318	126	1,192
20-30 ...	152,790	72,156	80,634	28,047	26,506	1,541	116,760	44,494	72,266	7,983	1,156	6,827
30-40 ...	120,844	64,370	56,474	3,219	2,894	385	101,456	58,699	42,757	16,169	2,837	13,332
40-50 ...	81,975	46,103	35,872	865	674	191	60,548	41,196	19,352	20,562	4,233	16,329
50-60 ...	49,174	26,069	23,065	394	304	90	28,518	20,804	7,714	20,262	4,981	15,281
60 and over ...	46,943	24,822	22,121	326	224	102	19,364	16,296	3,068	27,253	8,302	18,951
<b>Hindu.</b>												
All ages ...	833,552	422,950	410,602	392,859	228,756	164,103	352,189	173,654	178,535	88,504	20,540	67,964
0-1 ...	23,633	11,558	12,075	23,633	11,558	12,075	...	...	...	...	...	...
1-2 ...	24,577	11,992	12,585	24,577	11,992	12,585	...	...	...	...	...	...
2-3 ...	25,867	12,594	13,273	25,867	12,594	13,273	...	...	...	...	...	...
3-4 ...	25,785	12,654	13,131	25,785	12,654	13,131	...	...	...	...	...	...
4-5 ...	25,722	12,847	12,875	25,722	12,847	12,875	...	...	...	...	...	...
Total 0-5 ...	125,584	61,645	63,939	125,584	61,645	63,939	...	...	...	...	...	...
5-10 ...	115,228	57,534	57,694	112,167	57,467	54,700	3,033	67	2,966	28	...	28
10-15 ...	102,194	52,516	49,678	91,231	52,245	38,986	10,808	262	10,546	155	9	146
15-20 ...	72,790	36,052	36,738	34,413	29,903	4,510	37,148	6,044	31,104	1,229	105	1,124
20-30 ...	140,502	66,075	74,427	25,122	23,798	1,324	107,797	41,183	66,614	7,583	1,094	6,489
30-40 ...	111,691	59,909	52,882	2,913	2,595	318	93,475	54,021	39,454	15,303	2,698	12,610
40-50 ...	76,007	42,646	33,361	782	623	159	55,852	37,981	17,871	19,373	4,042	15,331
50-60 ...	45,747	24,154	21,593	354	275	79	26,271	19,132	7,139	19,122	4,747	14,375
60 and over ...	43,809	23,019	20,790	293	205	88	17,805	14,964	2,841	25,711	7,850	17,861
<b>Musalman.</b>												
All ages ...	60,276	31,744	28,532	32,947	19,193	13,754	23,356	11,749	11,607	3,973	802	3,171
0-1 ...	1,823	908	915	1,823	908	915	...	...	...	...	...	...
1-2 ...	2,038	1,005	1,033	2,038	1,005	1,033	...	...	...	...	...	...
2-3 ...	2,169	1,048	1,121	2,169	1,048	1,121	...	...	...	...	...	...
3-4 ...	2,142	1,037	1,105	2,142	1,037	1,105	...	...	...	...	...	...
4-5 ...	2,189	1,077	1,112	2,189	1,077	1,112	...	...	...	...	...	...
Total 0-5 ...	10,361	5,075	5,286	10,361	5,075	5,286	...	...	...	...	...	...
5-10 ...	9,293	4,741	4,552	9,219	4,741	4,478	71	...	71	3	...	3
10-15 ...	7,992	4,236	3,756	7,469	4,209	3,260	516	17	499	7	...	7
15-20 ...	5,574	2,916	2,658	3,170	2,620	550	2,345	286	2,059	59	10	49
20-30 ...	9,944	4,985	4,959	2,430	2,292	138	7,210	2,645	4,565	304	48	256
30-40 ...	7,307	4,106	3,201	224	195	29	6,424	3,807	2,617	659	104	555
40-50 ...	4,700	2,732	1,968	42	34	8	3,726	2,562	1,164	932	136	796
50-60 ...	2,679	1,530	1,149	18	17	1	1,790	1,345	445	871	168	703
60 and over ...	2,426	1,433	993	14	10	4	1,274	1,087	187	1,138	336	802
<b>Christian.</b>												
All ages ...	8,036	4,067	3,969	4,277	2,322	1,955	3,168	1,596	1,572	591	149	442
0-1 ...	256	113	143	256	113	143	...	...	...	...	...	...
1-2 ...	274	135	139	274	135	139	...	...	...	...	...	...
2-3 ...	279	135	144	279	135	144	...	...	...	...	...	...
3-4 ...	264	125	139	264	125	139	...	...	...	...	...	...
4-5 ...	269	130	139	269	130	139	...	...	...	...	...	...
Total 0-5 ...	1,342	638	704	1,342	638	704	...	...	...	...	...	...
5-10 ...	1,138	582	556	1,138	582	556	...	...	...	...	...	...
10-15 ...	1,009	525	484	958	525	433	51	...	51	...	...	...
15-20 ...	717	354	363	412	298	114	294	54	240	11	2	9
20-30 ...	1,309	605	704	305	237	68	962	359	603	42	9	33
30-40 ...	1,042	530	512	56	19	37	895	493	402	91	18	73
40-50 ...	699	403	296	34	10	24	561	375	186	104	18	86
50-60 ...	419	233	186	18	8	10	260	189	71	141	36	105
60 and over ...	361	197	164	14	5	9	145	126	19	202	66	136



**Bangalore District—*concl'd.***

**TABLE VII.**  
**Age, Sex and Civil**  
**Condition.**

AGE	POPULATION			UNMARRIED			MARRIED			WIDOWED		
	Persons	Males	Females	Persons	Males	Females	Persons	Males	Females	Persons	Males	Females
1	2	3	4	5	6	7	8	9	10	11	12	13
<b>Jain.</b>												
All ages ...	3,532	1,777	1,755	1,691	994	697	1,360	672	688	481	111	370
0-1 ...	100	53	47	100	53	47	...	...	...	...	...	...
1-2 ...	102	53	49	102	53	49	...	...	...	...	...	...
2-3 ...	111	56	55	111	56	55	...	...	...	...	...	...
3-4 ...	105	50	55	105	50	55	...	...	...	...	...	...
4-5 ...	108	51	57	108	51	57	...	...	...	...	...	...
Total 0-5 ...	526	263	263	526	263	263	...	...	...	...	...	...
5-10 ...	473	221	252	460	221	239	13	...	13	...	...	...
10-15 ...	425	211	214	379	211	168	44	...	44	2	...	2
15-20 ...	327	170	157	163	144	19	148	19	129	16	7	9
20-30 ...	586	292	294	129	122	7	414	168	246	43	2	41
30-40 ...	442	239	203	21	20	1	336	200	136	85	19	66
40-50 ...	325	166	159	6	6	...	209	134	75	110	26	84
50-60 ...	204	104	100	3	3	...	111	80	34	87	21	66
60 and over ...	224	111	113	4	4	...	82	71	11	138	36	102
<b>Tribal.</b>												
All ages ...	2,645	1,357	1,288	1,272	732	540	1,182	584	598	191	41	150
0-1 ...	94	52	42	94	52	42	...	...	...	...	...	...
1-2 ...	95	45	50	95	45	50	...	...	...	...	...	...
2-3 ...	103	50	53	103	50	53	...	...	...	...	...	...
3-4 ...	93	48	45	93	48	45	...	...	...	...	...	...
4-5 ...	91	48	43	91	48	43	...	...	...	...	...	...
Total 0-5 ...	476	243	233	476	243	233	...	...	...	...	...	...
5-10 ...	362	188	174	354	188	166	8	...	8	...	...	...
10-15 ...	301	161	140	280	161	119	21	...	21	...	...	...
15-20 ...	212	100	112	95	78	17	114	20	94	3	2	1
20-30 ...	445	196	249	69	55	4	375	138	237	11	3	8
30-40 ...	360	186	174	5	5	...	325	178	147	30	3	27
40-50 ...	244	156	88	1	1	...	200	144	56	43	11	32
50-60 ...	123	66	57	1	1	...	82	57	25	40	8	32
60 and over ...	122	61	61	1	...	1	57	47	10	64	14	50



TABLE VII.

Age, Sex & Civil  
Condition.

Kolar Gold Fields (City)

AGE	POPULATION			UNMARRIED			MARRIED			WIDOWED		
	Persons	Males	Females	Persons	Males	Females	Persons	Males	Females	Persons	Males	Females
1	2	3	4	5	6	7	8	9	10	11	12	13
<b>All Religions.</b>												
All ages ...	85,103	45,051	40,052	40,299	23,962	16,337	37,746	19,726	18,020	7,058	1,363	5,695
0-1 ...	2,452	1,302	1,350	2,452	1,302	1,250	...	...	...	...	...	...
1-2 ...	2,489	1,221	1,268	2,489	1,221	1,268	...	...	...	...	...	...
2-3 ...	2,761	1,385	1,376	2,761	1,385	1,376	...	...	...	...	...	...
3-4 ...	2,623	1,313	1,310	2,623	1,313	1,310	...	...	...	...	...	...
4-5 ...	2,368	1,165	1,203	2,368	1,165	1,203	...	...	...	...	...	...
Total 0-5 ...	12,693	6,286	6,407	12,693	6,286	6,407	...	...	...	...	...	...
5-10 ...	10,443	5,305	5,238	10,241	5,204	5,037	200	1	199	2	...	2
10-15 ...	9,176	4,659	4,517	8,345	4,633	3,712	817	26	791	14	...	14
15-20 ...	7,980	4,091	3,889	4,188	3,459	729	3,669	621	3,048	123	11	112
20-30 ...	16,286	8,419	7,867	4,022	3,683	339	11,654	4,636	7,018	610	100	510
30-40 ...	12,764	7,284	5,480	578	522	56	10,902	6,520	4,382	1,284	242	1,042
40-50 ...	8,578	5,143	3,435	155	122	33	6,552	4,696	1,856	1,871	325	1,546
50-60 ...	4,426	2,485	1,941	52	36	16	2,687	2,119	568	1,687	330	1,357
60 and over ...	2,757	1,479	1,278	25	17	8	1,265	1,107	158	1,467	355	1,112
<b>Hindu.</b>												
All ages ...	62,313	32,695	29,618	28,658	17,133	11,525	28,094	14,454	13,640	5,561	1,108	4,453
0-1 ...	1,744	836	908	1,744	836	908	...	...	...	...	...	...
1-2 ...	1,773	872	901	1,773	872	901	...	...	...	...	...	...
2-3 ...	1,925	950	975	1,925	950	975	...	...	...	...	...	...
3-4 ...	1,843	903	940	1,843	903	940	...	...	...	...	...	...
4-5 ...	1,687	834	853	1,687	834	853	...	...	...	...	...	...
Total 0-5 ...	8,972	4,395	4,577	8,972	4,395	4,577	...	...	...	...	...	...
5-10 ...	7,560	3,759	3,801	7,381	3,758	3,623	177	1	176	2	...	2
10-15 ...	6,679	3,386	3,293	6,007	3,364	2,643	662	22	640	10	...	10
15-20 ...	5,770	2,950	2,820	2,906	2,474	432	2,767	467	2,300	97	9	88
20-30 ...	11,889	6,071	5,818	2,814	2,636	178	8,595	3,362	5,243	480	83	397
30-40 ...	9,540	5,340	4,200	420	383	37	8,106	4,763	3,343	1,014	194	820
40-50 ...	6,410	3,798	2,612	106	83	23	4,847	3,455	1,392	1,457	260	1,197
50-60 ...	3,337	1,829	1,508	33	25	8	1,960	1,535	425	1,344	269	1,075
60 and over ...	2,156	1,167	989	19	15	4	980	859	121	1,157	293	864
<b>Musalman.</b>												
All ages ...	6,771	4,045	2,726	3,187	1,966	1,221	3,224	1,997	1,227	360	82	278
0-1 ...	177	92	85	177	92	85	...	...	...	...	...	...
1-2 ...	179	86	93	179	86	93	...	...	...	...	...	...
2-3 ...	209	103	106	209	103	106	...	...	...	...	...	...
3-4 ...	207	103	104	207	103	104	...	...	...	...	...	...
4-5 ...	197	96	101	197	96	101	...	...	...	...	...	...
Total 0-5 ...	969	480	489	969	480	489	...	...	...	...	...	...
5-10 ...	842	436	406	833	435	397	9	...	9	...	...	...
10-15 ...	730	392	338	669	391	278	60	1	59	1	...	1
15-20 ...	607	346	261	331	287	44	271	58	213	5	1	4
20-30 ...	1,270	743	527	326	314	12	917	423	494	27	6	21
30-40 ...	1,062	727	335	43	43	...	958	664	294	61	20	41
40-50 ...	728	552	176	10	10	...	633	522	111	85	20	65
50-60 ...	364	257	107	6	5	1	267	230	37	91	22	69
60 and over ...	199	112	87	...	...	...	109	99	10	80	13	77
<b>Christian.</b>												
All ages ...	14,651	7,579	7,072	7,780	4,457	3,323	5,833	2,969	2,864	1,038	153	885
0-1 ...	477	248	229	477	248	229	...	...	...	...	...	...
1-2 ...	492	240	252	492	240	252	...	...	...	...	...	...
2-3 ...	572	302	270	572	302	270	...	...	...	...	...	...
3-4 ...	518	277	241	518	277	241	...	...	...	...	...	...
4-5 ...	439	211	228	439	211	228	...	...	...	...	...	...
Total 0-5 ...	2,498	1,278	1,220	2,498	1,278	1,220	...	...	...	...	...	...
5-10 ...	1,883	925	957	1,874	926	948	9	...	9	...	...	...
10-15 ...	1,626	813	813	1,549	812	737	75	1	74	2	...	2
15-20 ...	1,452	720	732	879	642	237	555	77	478	18	1	17
20-30 ...	2,850	1,459	1,391	819	678	141	1,936	770	1,166	95	11	84
30-40 ...	1,972	1,099	873	107	88	19	1,675	988	687	190	23	167
40-50 ...	1,322	717	605	36	26	10	983	656	327	303	35	268
50-60 ...	675	376	299	12	5	7	431	335	96	232	36	196
60 and over ...	373	191	182	6	2	4	169	142	27	198	47	151

**TABLE VII.**  
Age, Sex & Civil  
Condition.

Kolar Gold Fields (City)—*concl.*

AGE	POPULATION			UNMARRIED			MARRIED			WIDOWED		
	Persons	Males	Females	Persons	Males	Females	Persons	Males	Females	Persons	Males	Females
1	2	3	4	5	6	7	8	9	10	11	12	13
<b>Jain.</b>												
All ages ...	447	262	185	221	143	78	193	107	86	33	12	21
0-1 ...	21	10	11	21	10	11	...	...	...	...	...	...
1-2 ...	15	6	9	15	6	9	...	...	...	...	...	...
2-3 ...	16	8	8	16	8	8	...	...	...	...	...	...
3-4 ...	16	9	7	16	9	7	...	...	...	...	...	...
4-5 ...	15	8	7	15	8	7	...	...	...	...	...	...
Total 0-5 ...	83	41	42	83	41	42	...	...	...	...	...	...
5-10 ...	52	27	25	49	27	22	3	...	3	...	...	...
10-15 ...	48	26	22	38	25	13	10	1	9	...	...	...
15-20 ...	53	34	19	22	22	...	30	12	18	1	...	1
20-30 ...	90	56	34	20	19	1	67	37	30	3	...	3
30-40 ...	64	41	23	5	5	...	51	32	19	8	4	4
40-50 ...	41	30	11	3	3	...	26	20	6	12	7	5
50-60 ...	10	7	3	1	1	...	6	5	1	3	1	2
60 and over ...	6	...	6	...	...	...	...	...	...	6	...	6
<b>Tribal.</b>												
All ages ...	1	1	...	...	...	...	1	1	...	...	...	...
0-1 ...	...	...	...	...	...	...	...	...	...	...	...	...
1-2 ...	...	...	...	...	...	...	...	...	...	...	...	...
2-3 ...	...	...	...	...	...	...	...	...	...	...	...	...
3-4 ...	...	...	...	...	...	...	...	...	...	...	...	...
4-5 ...	...	...	...	...	...	...	...	...	...	...	...	...
Total 0-5 ...	...	...	...	...	...	...	...	...	...	...	...	...
5-10 ...	...	...	...	...	...	...	...	...	...	...	...	...
10-15 ...	...	...	...	...	...	...	...	...	...	...	...	...
15-20 ...	...	...	...	...	...	...	...	...	...	...	...	...
20-30 ...	...	...	...	...	...	...	...	...	...	...	...	...
30-40 ...	1	1	...	...	...	...	1	1	...	...	...	...
40-50 ...	...	...	...	...	...	...	...	...	...	...	...	...
50-60 ...	...	...	...	...	...	...	...	...	...	...	...	...
60 and over ...	...	...	...	...	...	...	...	...	...	...	...	...



**TABLE VII.**  
**Age, Sex & Civil**  
**Condition**

50

**Kolar District.**

AGE	POPULATION			UNMARRIED			MARRIED			WIDOWED		
	Persons	Males	Females	Persons	Males	Females	Persons	Males	Females	Persons	Males	Females
1	2	3	4	5	6	7	8	9	10	11	12	13
<b>All Religions.</b>												
All ages ...	763,934	389,262	374,672	346,286	205,004	141,282	328,610	161,081	167,529	89,038	23,177	65,861
0-1 ...	18,027	8,626	9,401	18,027	8,626	9,401	...	...	...	...	...	...
1-2 ...	18,896	9,165	9,731	18,896	9,165	9,731	...	...	...	...	...	...
2-3 ...	21,781	10,566	11,215	21,781	10,566	11,215	...	...	...	...	...	...
3-4 ...	22,709	11,100	11,609	22,709	11,100	11,609	...	...	...	...	...	...
4-5 ...	22,380	11,134	11,246	22,380	11,134	11,246	...	...	...	...	...	...
Total 0-5 ...	103,793	50,591	53,202	103,793	50,591	53,202	...	...	...	...	...	...
5-10 ...	99,568	49,869	49,699	96,998	49,826	47,172	2,540	43	2,497	30	...	30
10-15 ...	88,360	45,408	42,952	79,246	45,107	34,139	8,949	296	8,653	165	5	160
15-20 ...	64,861	32,182	32,679	31,542	26,827	4,715	32,096	5,226	26,870	1,223	129	1,094
20-30 ...	133,322	63,620	69,702	27,454	26,142	1,312	98,189	36,178	62,011	7,679	1,800	6,379
30-40 ...	107,364	56,692	50,672	4,694	4,386	308	87,586	49,086	38,500	15,084	3,220	11,864
40-50 ...	74,475	41,392	33,083	1,376	1,182	194	53,978	35,488	18,490	19,121	4,722	14,399
50-60 ...	46,969	25,080	21,889	653	519	134	26,717	19,246	7,471	19,599	5,315	14,284
60 and over ...	45,222	24,428	20,794	530	424	106	18,555	15,518	3,037	26,137	8,486	17,651
<b>Hindu.</b>												
All ages ...	696,319	353,912	342,407	311,375	184,681	126,694	300,831	147,211	153,620	84,113	22,020	62,093
0-1 ...	16,139	7,725	8,414	16,139	7,725	8,414	...	...	...	...	...	...
1-2 ...	16,854	8,171	8,683	16,854	8,171	8,683	...	...	...	...	...	...
2-3 ...	19,509	9,468	10,041	19,509	9,468	10,041	...	...	...	...	...	...
3-4 ...	20,437	9,979	10,458	20,437	9,979	10,458	...	...	...	...	...	...
4-5 ...	20,003	9,927	10,076	20,003	9,927	10,076	...	...	...	...	...	...
Total 0-5 ...	92,942	45,270	47,672	92,942	45,270	47,672	...	...	...	...	...	...
5-10 ...	89,517	44,704	44,813	87,062	44,666	42,396	2,426	38	2,388	29	...	29
10-15 ...	79,707	40,879	38,828	71,265	40,605	30,660	8,289	270	8,019	153	4	149
15-20 ...	58,750	29,068	29,682	28,319	24,166	4,153	29,272	4,789	24,483	1,159	113	1,046
20-30 ...	121,777	57,858	63,919	24,952	23,808	1,144	89,521	32,833	56,688	7,304	1,217	6,087
30-40 ...	98,912	52,041	46,871	4,406	4,136	270	80,190	44,842	35,348	14,316	3,063	11,253
40-50 ...	68,860	38,161	30,699	1,300	1,124	176	49,521	32,525	16,996	18,039	4,512	13,527
50-60 ...	43,564	23,191	20,373	620	497	123	24,509	17,630	6,879	18,436	5,064	13,371
60 and over ...	42,290	22,740	19,550	509	409	100	17,103	14,284	2,819	24,678	8,047	16,631
<b>Musalman.</b>												
All ages ...	58,760	30,790	27,970	30,450	17,738	12,712	24,363	12,164	12,199	3,947	888	3,059
0-1 ...	1,662	788	874	1,662	788	874	...	...	...	...	...	...
1-2 ...	1,840	890	950	1,840	890	950	...	...	...	...	...	...
2-3 ...	2,029	975	1,054	2,029	975	1,054	...	...	...	...	...	...
3-4 ...	2,028	1,000	1,028	2,028	1,000	1,028	...	...	...	...	...	...
4-5 ...	2,105	1,069	1,036	2,105	1,069	1,036	...	...	...	...	...	...
Total 0-5 ...	9,664	4,722	4,942	9,664	4,722	4,942	...	...	...	...	...	...
5-10 ...	8,839	4,564	4,275	8,744	4,559	4,185	95	5	90	...	...	...
10-15 ...	7,533	3,956	3,577	6,932	3,935	2,997	589	20	569	12	1	11
15-20 ...	5,249	2,681	2,568	2,731	2,295	436	2,470	373	2,097	48	13	35
20-30 ...	10,017	5,018	4,999	2,099	1,991	108	7,634	2,959	4,675	294	68	216
30-40 ...	7,304	4,043	3,261	207	184	23	6,492	3,733	2,759	605	126	479
40-50 ...	4,824	2,792	2,032	45	36	9	3,901	2,597	1,304	878	159	719
50-60 ...	2,877	1,602	1,275	18	11	7	1,922	1,412	510	937	179	758
60 and over ...	2,453	1,412	1,041	10	5	5	1,260	1,065	195	1,183	342	841
<b>Christian.</b>												
All ages ...	2,679	1,319	1,360	1,594	820	774	933	461	472	152	38	114
0-1 ...	82	36	46	82	36	46	...	...	...	...	...	...
1-2 ...	76	41	35	76	41	35	...	...	...	...	...	...
2-3 ...	89	49	40	89	49	40	...	...	...	...	...	...
3-4 ...	83	44	39	83	44	39	...	...	...	...	...	...
4-5 ...	97	53	44	97	53	44	...	...	...	...	...	...
Total 0-5 ...	427	223	204	427	223	204	...	...	...	...	...	...
5-10 ...	408	199	209	408	199	209	...	...	...	...	...	...
10-15 ...	378	180	198	378	180	198	...	...	...	...	...	...
15-20 ...	308	134	174	204	115	89	101	18	83	3	1	2
20-30 ...	433	193	240	141	92	49	276	99	177	16	2	14
30-40 ...	310	157	153	21	8	13	262	148	114	27	1	26
40-50 ...	197	104	93	11	2	9	155	96	59	31	6	25
50-60 ...	121	61	60	4	1	3	80	49	31	37	11	26
60 and over ...	97	68	29	...	...	...	59	51	8	38	17	21



Kolar District—*concl.*Age, Sex & Civil  
Condition.

AGE	POPULATION			UNMARRIED			MARRIED			WIDOWED		
	Persons	Males	Females	Persons	Males	Females	Persons	Males	Females	Persons	Males	Females
1	2	3	4	5	6	7	8	9	10	11	12	13
<b>Jain.</b>												
All ages ...	6,052	3,173	2,879	2,803	1,724	1,079	2,426	1,218	1,208	823	231	592
0-1 ...	138	75	63	138	75	63	...	...	...	...	...	...
1-2 ...	125	63	62	125	63	62	...	...	...	...	...	...
2-3 ...	149	71	78	149	71	78	...	...	...	...	...	...
3-4 ...	159	76	83	159	76	83	...	...	...	...	...	...
4-5 ...	170	82	88	170	82	88	...	...	...	...	...	...
Total 0-5 ...	741	367	374	741	367	374	...	...	...	...	...	...
5-10 ...	783	388	395	763	388	375	19	...	19	1	...	1
10-15 ...	724	382	342	654	376	278	70	6	64	...	...	...
15-20 ...	546	295	251	285	248	37	248	45	203	13	2	11
20-30 ...	1,075	540	535	258	247	11	743	280	463	74	13	61
30-40 ...	820	443	377	60	58	2	624	355	269	135	30	106
40-50 ...	583	329	254	20	20	...	390	264	126	173	45	128
50-60 ...	401	223	178	11	10	1	201	152	49	189	61	128
60 and over ...	379	206	173	11	10	1	131	116	15	237	80	157
<b>Tribal.</b>												
All ages ...	122	67	55	63	40	23	57	27	30	2	...	2
0-1 ...	6	2	4	6	2	4	...	...	...	...	...	...
1-2 ...	1	...	1	1	...	1	...	...	...	...	...	...
2-3 ...	5	3	2	5	3	2	...	...	...	...	...	...
3-4 ...	1	...	1	1	...	1	...	...	...	...	...	...
4-5 ...	5	3	2	5	3	2	...	...	...	...	...	...
Total 0-5 ...	18	8	10	18	8	10	...	...	...	...	...	...
5-10 ...	21	14	7	21	14	7	...	...	...	...	...	...
10-15 ...	18	11	7	17	11	6	1	...	1	...	...	...
15-20 ...	8	4	4	3	3	...	5	1	4	...	...	...
20-30 ...	19	11	8	4	4	...	15	7	8	...	...	...
30-40 ...	18	8	10	...	...	...	18	8	10	...	...	...
40-50 ...	11	6	5	...	...	...	11	6	5	...	...	...
50-60 ...	6	3	3	...	...	...	5	3	2	1	...	1
60 and over ...	3	2	1	...	...	...	2	2	...	1	...	1

31139



TABLE VII.

Age, Sex & Civil  
Condition.

Tumkur District.

AGE	POPULATION			UNMARRIED			MARRIED			WIDOWED		
	Persons	Males	Females	Persons	Males	Females	Persons	Males	Females	Persons	Males	Females
1	2	3	4	5	6	7	8	9	10	11	12	13
<b>All Religions.</b>												
All ages ...	861,405	439,144	422,261	422,411	248,400	174,011	343,522	167,813	175,709	95,472	22,931	72,541
0-1 ...	24,378	12,216	12,162	24,378	12,216	12,162	...	...	...	...	...	...
1-2 ...	24,437	12,023	12,414	24,437	12,023	12,414	...	...	...	...	...	...
2-3 ...	25,931	12,500	13,431	25,931	12,500	13,431	...	...	...	...	...	...
3-4 ...	26,381	12,928	13,453	26,372	12,927	13,445	9	1	8	...	...	...
4-5 ...	26,251	13,085	13,165	26,233	13,083	13,150	18	3	15	...	...	...
Total 0-5 ...	127,378	62,753	64,625	127,351	62,749	64,602	27	4	23	...	...	...
5-10 ...	119,478	59,568	59,910	116,769	59,489	57,280	2,709	73	2,636	60	6	54
10-15 ...	107,861	55,421	52,440	97,543	55,125	42,418	10,130	287	9,843	188	9	179
15-20 ...	76,238	38,272	37,966	38,995	32,766	6,229	35,873	5,399	30,474	1,370	107	1,263
20-30 ...	146,836	70,688	76,148	32,615	30,553	2,062	105,362	38,931	66,371	8,919	1,204	7,715
30-40 ...	115,977	62,029	53,948	6,038	5,394	704	92,459	53,419	39,040	17,480	3,276	14,204
40-50 ...	76,574	42,491	34,083	1,677	1,310	367	53,811	36,246	17,565	21,086	4,935	16,151
50-60 ...	46,784	24,435	22,349	810	594	216	25,641	18,675	6,966	20,333	5,166	15,167
60 and over ...	44,279	23,487	20,792	673	480	193	17,570	14,779	2,791	26,036	8,228	17,808
<b>Hindu.</b>												
All ages ...	806,673	410,649	396,024	393,396	231,365	162,011	322,221	157,334	164,887	91,056	21,930	69,126
0-1 ...	22,788	11,394	11,394	22,788	11,394	11,394	...	...	...	...	...	...
1-2 ...	22,753	11,178	11,575	22,753	11,178	11,575	...	...	...	...	...	...
2-3 ...	24,121	11,621	12,500	24,121	11,621	12,500	...	...	...	...	...	...
3-4 ...	24,529	12,025	12,504	24,520	12,024	12,496	9	1	8	...	...	...
4-5 ...	24,394	12,164	12,230	24,376	12,161	12,215	18	3	15	...	...	...
Total 0-5 ...	118,585	58,382	60,203	118,558	58,378	60,180	27	4	23	...	...	...
5-10 ...	111,199	55,373	55,826	108,544	55,299	53,245	2,597	68	2,529	58	6	52
10-15 ...	100,554	51,591	48,963	90,789	51,308	39,481	9,589	274	9,315	176	9	167
15-20 ...	71,232	35,707	35,525	36,236	30,500	5,736	33,686	5,110	28,576	1,310	97	1,213
20-30 ...	137,733	66,164	71,569	30,470	28,540	1,930	98,680	36,480	62,200	8,583	1,144	7,439
30-40 ...	109,252	58,375	50,877	5,759	5,080	679	86,745	50,155	36,590	16,748	3,140	13,608
40-50 ...	72,078	39,878	32,200	1,604	1,243	361	50,366	33,893	16,473	20,108	4,742	15,366
50-60 ...	44,184	23,031	21,153	780	571	209	24,052	17,500	6,552	19,352	4,960	14,392
60 and over ...	41,856	22,148	19,708	656	466	190	16,479	13,850	2,629	24,721	7,832	16,889
<b>Musalman.</b>												
All ages ...	44,390	23,116	21,274	23,952	13,967	9,985	17,127	8,432	8,695	3,311	717	2,594
0-1 ...	1,314	689	625	1,314	689	625	...	...	...	...	...	...
1-2 ...	1,413	698	715	1,413	698	715	...	...	...	...	...	...
2-3 ...	1,510	723	787	1,510	723	787	...	...	...	...	...	...
3-4 ...	1,541	750	791	1,541	750	791	...	...	...	...	...	...
4-5 ...	1,566	782	784	1,566	782	784	...	...	...	...	...	...
Total 0-5 ...	7,344	3,642	3,702	7,344	3,642	3,702	...	...	...	...	...	...
5-10 ...	6,872	3,504	3,368	6,800	3,501	3,299	70	3	67	2	...	2
10-15 ...	6,034	3,157	2,867	5,597	3,157	2,440	429	10	419	8	...	8
15-20 ...	4,069	2,100	1,969	2,272	1,665	407	1,754	227	1,527	43	8	35
20-30 ...	7,315	3,622	3,693	1,689	1,585	104	5,377	1,991	3,386	249	46	203
30-40 ...	5,363	2,896	2,467	184	165	19	4,634	2,635	1,999	545	96	449
40-50 ...	3,553	2,082	1,471	45	40	5	2,789	1,915	874	719	127	592
50-60 ...	2,007	1,092	915	13	7	6	1,236	929	307	758	156	602
60 and over ...	1,833	1,011	822	8	5	3	838	722	116	987	294	703
<b>Christian.</b>												
All ages ...	1,620	892	728	947	571	376	582	298	284	91	23	68
0-1 ...	52	28	24	52	28	24	...	...	...	...	...	...
1-2 ...	58	33	25	58	33	25	...	...	...	...	...	...
2-3 ...	53	27	26	53	27	26	...	...	...	...	...	...
3-4 ...	56	28	28	56	28	28	...	...	...	...	...	...
4-5 ...	54	24	30	54	24	30	...	...	...	...	...	...
Total 0-5 ...	273	140	133	273	140	133	...	...	...	...	...	...
5-10 ...	240	126	114	238	125	113	2	1	1	...	...	...
10-15 ...	205	124	81	201	124	77	4	...	4	...	...	...
15-20 ...	150	87	63	111	82	29	38	5	33	1	...	1
20-30 ...	289	154	145	108	89	19	185	63	122	6	2	4
30-40 ...	199	108	91	11	7	4	171	99	72	17	2	15
40-50 ...	128	74	49	1	1	...	95	67	28	27	6	21
50-60 ...	68	43	25	3	2	1	49	37	12	16	4	12
60 and over ...	63	36	27	1	1	...	38	26	12	24	9	15

## Tumkur District—concl'd.

Age, Sex & Civil  
Condition.

AGE	POPULATION			UNMARRIED			MARRIED			WIDOWED		
	Persons	Males	Females	Persons	Males	Females	Persons	Males	Females	Persons	Males	Females
1	2	3	4	5	6	7	8	9	10	11	12	13
<b>Jain.</b>												
All ages ...	7,340	3,814	3,526	3,408	2,097	1,311	3,004	1,483	1,521	928	234	694
0-1 ...	167	80	87	167	80	87	...	...	...	...	...	...
1-2 ...	162	84	78	162	84	78	...	...	...	...	...	...
2-3 ...	196	103	93	196	103	93	...	...	...	...	...	...
3-4 ...	201	99	102	201	99	102	...	...	...	...	...	...
4-5 ...	191	94	97	191	94	97	...	...	...	...	...	...
Total 0-5 ...	917	460	457	917	460	457	...	...	...	...	...	...
5-10 ...	958	473	485	925	472	453	33	1	32	...	...	...
10-15 ...	898	461	437	803	459	344	91	2	89	...	...	...
15-20 ...	684	332	352	332	282	50	337	48	289	15	2	13
20-30 ...	1,263	647	616	308	303	5	880	336	544	75	8	67
30-40 ...	1,003	566	437	76	75	1	764	454	310	163	37	126
40-50 ...	695	389	306	26	25	1	462	312	150	207	52	155
50-60 ...	460	236	224	13	13	...	258	179	79	189	44	145
60 and over ...	462	250	212	8	8	...	179	151	28	275	91	184
<b>Tribal.</b>												
All ages ...	1,381	672	709	707	379	328	588	266	322	86	27	59
0-1 ...	57	25	32	57	25	32	...	...	...	...	...	...
1-2 ...	51	30	21	51	30	21	...	...	...	...	...	...
2-3 ...	51	26	25	51	26	25	...	...	...	...	...	...
3-4 ...	54	26	28	54	26	28	...	...	...	...	...	...
4-5 ...	46	22	24	46	22	24	...	...	...	...	...	...
Total 0-5 ...	259	129	130	259	129	130	...	...	...	...	...	...
5-10 ...	209	92	117	202	92	110	7	...	7	...	...	...
10-15 ...	170	78	92	153	77	76	17	1	16	...	...	...
15-20 ...	103	46	57	44	37	7	58	9	49	...	...	...
20-30 ...	226	101	125	40	36	4	180	61	119	6	4	2
30-40 ...	160	84	76	8	7	1	145	76	69	7	1	6
40-50 ...	124	67	57	...	...	...	99	59	40	25	8	17
50-60 ...	65	33	32	1	1	...	46	30	16	18	2	16
60 and over ...	65	42	23	...	...	...	36	30	6	29	12	17



TABLE VII.

Age, Sex & Civil  
Condition.

Mysore City.

AGE	POPULATION			UNMARRIED			MARRIED			WIDOWED		
	Persons	Males	Females	Persons	Males	Females	Persons	Males	Females	Persons	Males	Females
1	2	3	4	5	6	7	8	9	10	11	12	13
<b>All Religions.</b>												
All ages ...	107,142	56,772	50,370	50,340	31,014	19,326	46,007	23,346	22,661	10,795	2,412	8,383
0-1 ...	2,470	1,248	1,222	2,470	1,248	1,222	...	...	...	...	...	...
1-2 ...	2,576	1,290	1,286	2,576	1,290	1,286	...	...	...	...	...	...
2-3 ...	2,957	1,444	1,513	2,957	1,444	1,513	...	...	...	...	...	...
3-4 ...	2,938	1,443	1,495	2,938	1,443	1,495	...	...	...	...	...	...
4-5 ...	2,818	1,396	1,422	2,818	1,396	1,422	...	...	...	...	...	...
Total 0-5 ...	13,759	6,821	6,938	13,759	6,821	6,938	...	...	...	...	...	...
5-10 ...	13,695	7,091	6,604	13,357	7,083	6,274	332	8	824	6	...	6
10-15 ...	13,024	6,947	6,077	11,613	6,910	4,703	1,389	37	1,352	22	...	22
15-20 ...	11,036	5,975	5,061	9,830	4,996	334	5,010	959	4,051	196	20	176
20-30 ...	20,153	10,539	9,614	4,933	4,541	392	14,233	5,812	8,421	987	186	801
30-40 ...	14,865	8,089	6,776	544	458	86	12,338	7,246	5,092	1,983	385	1,598
40-50 ...	10,042	5,619	4,423	169	130	49	7,269	4,979	2,290	2,604	520	2,084
50-60 ...	5,898	3,309	2,589	78	49	29	3,436	2,613	823	2,384	547	1,837
60 and over ...	4,670	2,482	2,188	57	36	21	2,000	1,692	308	2,613	754	1,859
<b>Hindu.</b>												
All ages ...	84,789	44,734	40,055	38,914	24,123	14,791	36,842	18,618	18,224	9,033	1,993	7,040
0-1 ...	1,961	979	982	1,961	979	982	...	...	...	...	...	...
1-2 ...	2,047	1,003	1,044	2,047	1,003	1,044	...	...	...	...	...	...
2-3 ...	2,344	1,135	1,209	2,344	1,135	1,209	...	...	...	...	...	...
3-4 ...	2,306	1,136	1,170	2,306	1,136	1,170	...	...	...	...	...	...
4-5 ...	2,202	1,095	1,107	2,202	1,095	1,107	...	...	...	...	...	...
Total 0-5 ...	10,860	5,348	5,512	10,860	5,348	5,512	...	...	...	...	...	...
5-10 ...	10,817	5,603	5,214	10,498	5,596	4,902	314	7	307	5	...	5
10-15 ...	10,317	5,539	4,778	9,088	5,508	3,580	1,206	31	1,177	21	...	21
15-20 ...	8,701	4,780	3,921	4,394	3,913	481	4,139	860	3,289	168	17	151
20-30 ...	15,846	8,250	7,596	3,520	3,311	209	11,468	4,786	6,682	858	153	705
30-40 ...	11,856	6,368	5,488	363	309	54	9,791	5,748	4,043	1,702	311	1,391
40-50 ...	8,043	4,433	3,610	111	81	30	5,741	3,916	1,825	2,191	436	1,755
50-60 ...	4,705	2,498	2,207	49	34	15	2,674	2,010	664	1,982	454	1,528
60 and over ...	3,644	1,915	1,729	31	23	8	1,507	1,270	237	2,106	622	1,484
<b>Musalman.</b>												
All ages ...	17,772	9,661	8,111	8,846	5,422	3,424	7,539	3,898	3,641	1,387	341	1,046
0-1 ...	386	196	190	386	196	190	...	...	...	...	...	...
1-2 ...	415	221	194	415	221	194	...	...	...	...	...	...
2-3 ...	494	251	243	494	251	243	...	...	...	...	...	...
3-4 ...	513	251	262	513	251	262	...	...	...	...	...	...
4-5 ...	502	248	254	502	248	254	...	...	...	...	...	...
Total 0-5 ...	2,310	1,167	1,143	2,310	1,167	1,143	...	...	...	...	...	...
5-10 ...	2,307	1,199	1,108	2,289	1,198	1,091	13	1	17	...	...	...
10-15 ...	2,130	1,114	1,016	1,979	1,110	869	151	4	147	...	...	...
15-20 ...	1,784	915	869	1,043	824	219	722	88	634	19	3	16
20-30 ...	3,415	1,835	1,580	1,041	963	78	2,280	845	1,435	94	27	67
30-40 ...	2,418	1,396	1,022	126	114	12	2,079	1,221	868	213	61	152
40-50 ...	1,601	964	637	28	26	2	1,245	872	373	328	66	262
50-60 ...	968	592	376	15	10	5	694	511	123	319	71	248
60 and over ...	839	479	360	15	10	5	410	356	54	414	113	301
<b>Christian.</b>												
All ages ...	3,947	1,956	1,991	2,236	1,215	1,021	1,390	683	707	321	56	263
0-1 ...	105	63	42	105	63	42	...	...	...	...	...	...
1-2 ...	100	58	42	100	58	42	...	...	...	...	...	...
2-3 ...	105	51	54	105	51	54	...	...	...	...	...	...
3-4 ...	104	49	55	104	49	55	...	...	...	...	...	...
4-5 ...	98	46	52	98	46	52	...	...	...	...	...	...
Total 0-5 ...	512	267	245	512	267	245	...	...	...	...	...	...
5-10 ...	497	243	254	497	243	254	...	...	...	...	...	...
10-15 ...	501	239	262	473	237	236	27	2	25	1	...	1
15-20 ...	468	218	250	336	205	131	124	13	111	8	...	8
20-30 ...	755	362	393	323	221	102	403	138	265	29	8	26
30-40 ...	503	263	240	44	25	19	403	229	174	56	9	47
40-50 ...	344	186	158	26	9	17	245	164	81	73	13	60
50-60 ...	202	102	100	14	5	9	113	79	34	75	18	57
60 and over ...	165	76	89	11	3	8	75	58	17	79	15	64

TABLE VII.  
Age, Sex & Civil  
Condition.

[illegible]



TABLE VII.

Age, Sex & Civil  
Condition.

Mysore District.

AGE	POPULATION			UNMARRIED			MARRIED			WIDOWED		
	Persons	Males	Females	Persons	Males	Females	Persons	Males	Females	Persons	Males	Females
1	2	3	4	5	6	7	8	9	10	11	12	13
<b>All Religions.</b>												
All ages ...	1,403,984	703,838	700,146	657,778	388,276	269,502	589,897	288,600	301,297	156,309	26,962	129,347
0-1 ...	37,475	18,381	19,094	37,475	18,381	19,094	...	...	...	...	...	...
1-2 ...	39,543	19,410	19,933	39,543	19,410	19,933	...	...	...	...	...	...
2-3 ...	41,201	20,149	21,052	41,201	20,149	21,052	...	...	...	...	...	...
3-4 ...	40,185	19,691	20,494	40,185	19,691	20,494	...	...	...	...	...	...
4-5 ...	40,352	20,107	20,245	40,352	20,107	20,245	...	...	...	...	...	...
Total 0-5 ...	198,556	97,738	100,818	198,556	97,738	100,818	...	...	...	...	...	...
5-10 ...	193,075	96,699	96,376	185,546	96,699	88,847	7,460	...	7,460	69	...	69
10-15 ...	179,097	92,838	86,259	157,592	92,229	65,363	21,160	594	20,566	345	15	330
15-20 ...	125,816	63,025	62,791	62,271	63,128	9,143	61,218	9,731	51,487	2,327	166	2,161
20-30 ...	236,802	110,844	125,958	45,667	42,113	3,554	177,090	67,067	110,003	14,045	1,644	12,401
30-40 ...	193,334	100,494	92,840	5,605	4,651	954	158,093	91,767	66,326	29,636	4,076	25,560
40-50 ...	130,350	69,623	60,727	1,504	1,071	433	92,461	62,796	29,665	36,385	5,756	30,629
50-60 ...	78,824	39,260	39,564	593	386	207	44,113	32,692	11,421	34,118	6,182	27,936
60 and over ...	68,130	33,317	34,813	444	261	183	28,302	23,933	4,369	39,384	9,123	30,261
<b>Hindu.</b>												
All ages ...	1,348,180	674,201	673,979	629,297	371,176	258,121	567,342	277,097	290,245	151,541	25,928	125,613
0-1 ...	35,995	17,644	18,351	35,995	17,644	18,351	...	...	...	...	...	...
1-2 ...	37,755	18,596	19,159	37,755	18,596	19,159	...	...	...	...	...	...
2-3 ...	39,547	19,309	20,238	39,547	19,309	20,238	...	...	...	...	...	...
3-4 ...	38,537	18,883	19,654	38,567	18,883	19,684	...	...	...	...	...	...
4-5 ...	38,594	19,234	19,370	38,594	19,234	19,370	...	...	...	...	...	...
Total 0-5 ...	190,458	93,656	96,802	190,458	93,656	96,802	...	...	...	...	...	...
5-10 ...	185,177	92,625	92,552	177,733	92,625	85,108	7,375	...	7,375	69	...	69
10-15 ...	171,909	89,036	82,873	150,924	88,430	62,494	20,648	591	20,057	337	15	322
15-20 ...	120,571	60,269	60,302	59,298	60,703	8,596	59,027	9,409	49,618	2,246	157	2,089
20-30 ...	226,981	105,910	121,071	43,154	39,766	3,388	170,202	64,588	105,614	13,625	1,556	12,069
30-40 ...	185,895	96,294	89,601	5,287	4,354	933	151,637	88,045	63,792	28,771	3,895	24,576
40-50 ...	125,474	66,743	58,731	1,441	1,016	425	88,752	60,196	28,556	35,281	5,531	29,750
50-60 ...	75,962	37,635	38,327	569	371	198	42,330	31,300	11,030	33,063	5,964	27,099
60 and over ...	65,753	32,038	33,730	433	255	178	27,171	22,968	4,303	38,149	8,810	29,339
<b>Musalman.</b>												
All ages ...	43,485	23,231	20,254	22,591	13,639	8,952	17,224	8,801	8,423	3,670	791	2,879
0-1 ...	1,109	568	541	1,109	568	541	...	...	...	...	...	...
1-2 ...	1,213	638	605	1,213	638	605	...	...	...	...	...	...
2-3 ...	1,294	651	643	1,294	651	643	...	...	...	...	...	...
3-4 ...	1,283	638	645	1,283	638	645	...	...	...	...	...	...
4-5 ...	1,364	680	684	1,364	680	684	...	...	...	...	...	...
Total 0-5 ...	6,293	3,175	3,118	6,293	3,175	3,118	...	...	...	...	...	...
5-10 ...	6,271	3,228	3,043	6,212	3,228	2,984	59	...	59	...	...	...
10-15 ...	5,721	3,041	2,580	5,335	3,041	2,294	378	...	378	8	...	8
15-20 ...	4,069	2,192	1,877	2,374	1,961	413	1,640	225	1,415	55	6	49
20-30 ...	7,551	3,858	3,693	2,033	1,925	108	5,214	1,870	3,344	304	63	241
30-40 ...	5,673	3,205	2,468	264	249	15	4,753	2,818	1,935	656	138	518
40-50 ...	3,750	2,202	1,548	52	45	7	2,850	1,994	856	848	163	685
50-60 ...	2,263	1,292	971	20	12	8	1,418	1,110	308	825	170	655
60 and over ...	1,894	1,038	856	8	3	5	912	784	128	974	251	723
<b>Christian.</b>												
All ages ...	3,375	1,828	1,547	1,763	1,068	695	1,348	709	639	264	51	213
0-1 ...	112	53	59	112	53	59	...	...	...	...	...	...
1-2 ...	95	48	47	95	48	47	...	...	...	...	...	...
2-3 ...	97	52	45	97	52	45	...	...	...	...	...	...
3-4 ...	80	44	36	80	44	36	...	...	...	...	...	...
4-5 ...	114	61	53	114	61	53	...	...	...	...	...	...
Total 0-5 ...	498	258	240	498	258	240	...	...	...	...	...	...
5-10 ...	462	239	223	462	239	223	...	...	...	...	...	...
10-15 ...	414	212	202	387	212	175	27	...	27	...	...	...
15-20 ...	341	184	157	204	165	39	133	19	114	4	...	4
20-30 ...	632	336	296	184	168	16	421	164	257	27	4	23
30-40 ...	461	265	196	23	21	2	380	232	148	58	12	46
40-50 ...	301	189	112	4	4	...	232	167	65	65	18	47
50-60 ...	160	93	67	1	1	...	106	85	21	53	7	46
60 and over ...	106	52	54	...	...	...	49	42	7	57	10	47



**TABLE VII.**  
Age, Sex & Civil  
Condition.

## Mysore District—concl'd.

AGE	POPULATION			UNMARRIED			MARRIED			WIDOWED		
	Persons	Males	Females	Persons	Males	Females	Persons	Males	Females	Persons	Males	Females
1	2	3	4	5	6	7	8	9	10	11	12	13
<b>Jain.</b>												
All ages ...	2,514	1,250	1,264	1,121	684	437	1,006	500	506	387	66	321
0-1 ...	81	40	41	81	40	41	...	...	...	...	...	...
1-2 ...	66	34	32	66	34	32	...	...	...	...	...	...
2-3 ...	67	36	31	67	36	31	...	...	...	...	...	...
3-4 ...	58	30	28	58	30	28	...	...	...	...	...	...
4-5 ...	75	38	37	75	38	37	...	...	...	...	...	...
Total 0-5 ...	347	178	169	347	178	169	...	...	...	...	...	...
5-10 ...	317	162	155	305	162	143	12	...	12	...	...	...
10-15 ...	292	150	142	255	150	105	37	...	37	...	...	...
15-20 ...	239	122	117	106	92	14	127	30	97	6	...	6
20-30 ...	439	206	233	87	82	5	307	118	189	45	6	39
30-40 ...	326	173	153	12	11	1	244	155	89	70	7	63
40-50 ...	238	122	116	4	4	...	153	102	51	81	16	65
50-60 ...	156	70	86	2	2	...	68	49	19	86	19	67
60 and over ...	160	67	93	3	3	...	58	46	12	99	18	81
<b>Tribal.</b>												
All ages ...	6,390	3,312	3,078	2,987	1,700	1,287	2,961	1,487	1,474	442	125	317
0-1 ...	176	75	101	176	75	101	...	...	...	...	...	...
1-2 ...	184	94	90	184	94	90	...	...	...	...	...	...
2-3 ...	193	100	93	193	100	93	...	...	...	...	...	...
3-4 ...	195	96	99	195	96	99	...	...	...	...	...	...
4-5 ...	204	103	101	204	103	101	...	...	...	...	...	...
Total 0-5 ...	952	468	484	952	468	484	...	...	...	...	...	...
5-10 ...	845	444	401	831	444	387	14	...	14	...	...	...
10-15 ...	758	398	360	688	395	293	70	3	67	...	...	...
15-20 ...	591	255	336	286	205	81	289	47	242	16	3	13
20-30 ...	1,191	531	660	207	170	37	941	346	595	43	15	28
30-40 ...	975	556	419	19	16	3	876	516	360	80	24	56
40-50 ...	583	306	217	3	2	1	471	396	155	109	28	81
50-60 ...	281	169	112	1	...	1	189	147	42	91	22	69
60 and over ...	214	125	89	...	...	...	111	92	19	103	33	70



TABLE VII.

Age, Sex & Civil  
Condition.

Chitaldrug District.

AGE	POPULATION			UNMARRIED			MARRIED			WIDOWED		
	Persons	Males	Females	Persons	Males	Females	Persons	Males	Females	Persons	Males	Females
1	2	3	4	5	6	7	8	9	10	11	12	13
<b>All Religions.</b>												
All ages ...	656,569	336,786	319,783	328,182	192,182	136,000	254,337	124,632	129,705	74,050	19,972	54,078
0-1 ...	18,381	9,064	9,317	18,381	9,064	9,317	...	...	...	...	...	...
1-2 ...	18,772	9,089	9,683	18,772	9,089	9,683	...	...	...	...	...	...
2-3 ...	20,262	9,723	10,539	20,262	9,723	10,539	...	...	...	...	...	...
3-4 ...	20,564	9,939	10,625	20,553	9,935	10,618	10	4	6	1	...	1
4-5 ...	20,593	9,980	10,613	20,581	9,977	10,604	12	3	9	...	...	...
Total 0-5 ...	98,572	47,795	50,777	98,549	47,788	50,761	22	7	15	1	...	1
5-10 ...	89,502	44,499	45,003	87,780	44,439	43,341	1,683	56	1,627	39	4	35
10-15 ...	81,562	42,109	39,453	74,110	41,889	32,221	7,292	210	7,082	160	10	150
15-20 ...	61,093	30,779	30,314	32,286	26,516	5,770	27,600	4,149	23,451	1,207	114	1,093
20-30 ...	116,782	57,060	59,722	27,358	25,210	2,148	81,342	30,643	50,699	8,082	1,207	6,875
30-40 ...	88,907	48,236	40,672	5,500	4,619	881	68,222	40,257	27,965	15,185	3,359	11,826
40-50 ...	56,323	31,994	24,329	1,493	1,073	420	38,153	26,370	11,783	16,677	4,551	12,126
50-60 ...	33,296	17,564	15,732	605	376	229	17,785	12,825	4,960	14,906	4,363	10,543
60 and over ...	30,532	16,751	13,781	501	272	229	12,238	10,115	2,123	17,793	6,364	11,429
<b>Hindu.</b>												
All ages ...	614,755	314,639	299,916	306,277	179,460	126,817	237,676	116,241	121,435	70,802	19,138	51,664
0-1 ...	17,039	8,388	8,651	17,039	8,388	8,651	...	...	...	...	...	...
1-2 ...	17,403	8,430	8,973	17,403	8,430	8,973	...	...	...	...	...	...
2-3 ...	18,803	9,043	9,760	18,803	9,043	9,760	...	...	...	...	...	...
3-4 ...	19,023	9,234	9,789	19,013	9,231	9,782	9	3	6	1	...	1
4-5 ...	18,932	9,276	9,656	18,920	9,273	9,647	12	3	9	...	...	...
Total 0-5 ...	91,200	44,371	46,829	91,178	44,365	46,813	21	6	15	1	...	1
5-10 ...	83,448	41,399	42,049	81,826	41,349	40,477	1,587	46	1,541	35	4	31
10-15 ...	76,356	39,288	37,068	69,382	39,089	30,293	6,822	189	6,633	152	10	142
15-20 ...	57,144	28,740	28,404	30,262	24,817	5,445	25,719	3,814	21,905	1,163	109	1,054
20-30 ...	109,463	53,346	56,117	25,809	23,753	2,056	79,871	28,447	47,424	7,783	1,146	6,637
30-40 ...	83,671	45,296	38,375	5,302	4,438	864	63,825	37,646	26,179	14,544	3,212	11,332
40-50 ...	53,205	30,138	23,067	1,444	1,029	415	35,777	24,709	11,068	15,984	4,400	11,584
50-60 ...	31,411	16,493	14,918	585	358	227	16,612	11,948	4,664	14,214	4,187	10,027
60 and over ...	28,857	15,768	13,089	489	262	227	11,442	9,436	2,006	16,926	6,070	10,856
<b>Musalman.</b>												
All ages ...	36,841	19,271	17,570	19,315	11,183	8,132	14,650	7,356	7,294	2,876	732	2,144
0-1 ...	1,184	605	579	1,184	605	579	...	...	...	...	...	...
1-2 ...	1,208	578	630	1,208	578	630	...	...	...	...	...	...
2-3 ...	1,289	598	691	1,289	598	691	...	...	...	...	...	...
3-4 ...	1,346	614	732	1,346	614	732	...	...	...	...	...	...
4-5 ...	1,497	631	866	1,497	631	866	...	...	...	...	...	...
Total 0-5 ...	6,524	3,026	3,498	6,524	3,026	3,498	...	...	...	...	...	...
5-10 ...	5,343	2,734	2,609	5,257	2,727	2,530	82	7	75	4	...	4
10-15 ...	4,597	2,473	2,124	4,164	2,455	1,709	426	18	408	7	...	7
15-20 ...	3,488	1,793	1,695	1,783	1,495	288	1,667	294	1,373	38	4	34
20-30 ...	6,449	3,258	3,191	1,355	1,271	84	4,828	1,933	2,895	266	54	212
30-40 ...	4,581	2,566	2,015	171	155	16	3,848	2,289	1,559	562	122	440
40-50 ...	2,726	1,616	1,110	40	36	4	2,071	1,446	625	615	134	481
50-60 ...	1,645	927	718	13	11	2	1,021	767	254	611	149	462
60 and over ...	1,488	878	610	8	7	1	707	602	105	773	269	504
<b>Christian.</b>												
All ages ...	515	275	240	271	153	118	222	118	104	22	4	18
0-1 ...	19	7	12	19	7	12	...	...	...	...	...	...
1-2 ...	22	10	12	22	10	12	...	...	...	...	...	...
2-3 ...	24	12	12	24	12	12	...	...	...	...	...	...
3-4 ...	23	11	12	23	11	12	...	...	...	...	...	...
4-5 ...	10	4	6	10	4	6	...	...	...	...	...	...
Total 0-5 ...	98	44	54	98	44	54	...	...	...	...	...	...
5-10 ...	62	31	31	62	31	31	...	...	...	...	...	...
10-15 ...	52	29	23	51	29	22	1	...	1	...	...	...
15-20 ...	52	25	27	26	20	6	26	5	21	...	...	...
20-30 ...	109	58	51	27	25	2	77	32	45	5	1	4
30-40 ...	68	43	25	3	2	1	61	40	21	4	1	3
40-50 ...	39	22	17	1	...	1	31	21	10	7	1	6
50-60 ...	26	17	9	1	1	...	21	15	6	4	1	3
60 and over ...	9	6	3	2	1	1	5	5	...	2	...	2

**TABLE VII.**  
**Age, Sex & Civil**  
**Condition.**

**Chitaldrug District—concl'd.**

AGE	POPULATION			UNMARRIED			MARRIED			WIDOWED		
	Persons	Males	Females	Persons	Males	Females	Persons	Males	Females	Persons	Males	Females
1	2	3	4	5	6	7	8	9	10	11	12	13
<b>Jain.</b>												
All ages ...	1,180	696	484	571	392	179	463	263	200	146	41	105
0-1 ...	35	16	19	35	16	19	...	...	...	...	...	...
1-2 ...	24	13	11	24	13	11	...	...	...	...	...	...
2-3 ...	28	17	11	28	17	11	...	...	...	...	...	...
3-4 ...	34	17	17	34	17	17	...	...	...	...	...	...
4-5 ...	25	11	14	25	11	14	...	...	...	...	...	...
Total 0-5 ...	146	74	72	146	74	72	...	...	...	...	...	...
5-10 ...	140	79	61	132	76	56	8	8	5	...	...	...
10-15 ...	144	85	59	125	85	40	18	...	18	1	...	1
15-20 ...	136	83	53	74	66	8	58	17	41	4	...	4
20-30 ...	240	151	89	70	67	3	157	82	75	13	2	11
30-40 ...	168	107	61	14	14	...	121	79	42	33	14	19
40-50 ...	100	62	38	4	4	...	66	51	15	30	7	23
50-60 ...	60	36	24	4	4	...	25	22	3	31	10	21
60 and over ...	46	19	27	2	2	...	10	9	1	34	8	26
<b>Tribal.</b>												
All ages ...	3,269	1,699	1,570	1,744	991	753	1,322	652	670	203	56	147
0-1 ...	103	48	55	103	48	55	...	...	...	...	...	...
1-2 ...	115	58	57	115	58	57	...	...	...	...	...	...
2-3 ...	118	53	65	118	53	65	...	...	...	...	...	...
3-4 ...	137	62	75	137	62	75	...	...	...	...	...	...
4-5 ...	129	58	71	129	58	71	...	...	...	...	...	...
Total 0-5 ...	602	279	323	602	279	323	...	...	...	...	...	...
5-10 ...	508	256	253	502	255	247	6	...	6	...	...	...
10-15 ...	413	234	179	388	231	157	25	3	22	...	...	...
15-20 ...	273	138	135	141	118	23	130	19	111	2	1	1
20-30 ...	519	245	274	95	92	3	409	149	260	15	4	11
30-40 ...	418	223	195	10	10	...	366	203	163	42	10	32
40-50 ...	251	155	96	4	4	...	206	142	64	41	9	32
50-60 ...	153	90	63	2	2	...	106	73	33	45	15	30
60 and over ...	132	80	52	...	...	...	74	63	11	58	17	41



**TABLE VII.**  
**Age, Sex & Civil**  
**Condition.**

60

**Hassan District.**

AGE	POPULATION			UNMARRIED			MARRIED			WIDOWED		
	Persons	Males	Females	Persons	Males	Females	Persons	Males	Females	Persons	Males	Females
1	2	3	4	5	6	7	8	9	10	11	12	13
<b>All Religions.</b>												
All ages	596,937	300,746	296,191	300,766	174,155	126,611	224,662	111,314	113,348	71,509	15,277	56,232
0-1	16,162	7,915	8,247	16,162	7,915	8,247	...	...	...	...	...	...
1-2	16,209	7,984	8,225	16,209	7,984	8,225	...	...	...	...	...	...
2-3	16,380	7,963	8,417	16,380	7,963	8,417	...	...	...	...	...	...
3-4	15,711	7,580	8,131	15,711	7,580	8,131	...	...	...	...	...	...
4-5	16,066	7,850	8,216	16,066	7,850	8,216	...	...	...	...	...	...
Total 0-5	80,528	39,292	41,236	80,528	39,292	41,236	...	...	...	...	...	...
5-10	80,219	39,531	40,688	79,413	39,497	39,916	782	83	749	24	1	23
10-15	78,177	40,141	38,036	73,819	39,964	33,855	4,256	174	4,082	102	3	99
15-20	56,405	29,080	27,375	34,144	25,902	8,242	21,343	3,064	18,279	918	64	854
20-30	108,894	52,553	56,341	27,248	24,604	2,644	74,112	26,785	47,327	7,534	1,164	6,370
30-40	86,391	45,656	40,836	4,232	3,837	395	86,189	38,668	27,531	15,970	3,060	12,910
40-50	54,225	29,391	24,834	897	721	176	35,411	24,901	10,510	17,917	3,769	14,148
50-60	29,694	14,565	15,129	299	211	88	14,665	11,044	3,621	14,730	3,310	11,420
60 and over	22,404	10,688	11,716	186	127	59	7,904	6,655	1,249	14,314	3,906	10,408
<b>Hindu.</b>												
All ages	567,139	284,490	282,649	285,018	164,638	120,380	213,064	105,109	107,955	69,057	14,743	54,314
0-1	15,263	7,463	7,800	15,263	7,463	7,800	...	...	...	...	...	...
1-2	15,297	7,524	7,773	15,297	7,524	7,773	...	...	...	...	...	...
2-3	15,502	7,531	7,971	15,502	7,531	7,971	...	...	...	...	...	...
3-4	14,838	7,170	7,668	14,838	7,170	7,668	...	...	...	...	...	...
4-5	15,062	7,358	7,704	15,062	7,358	7,704	...	...	...	...	...	...
Total 0-5	75,962	37,046	38,916	75,962	37,046	38,916	...	...	...	...	...	...
5-10	76,267	37,506	38,761	75,494	37,473	38,021	751	32	719	22	1	21
10-15	74,512	38,164	36,348	70,342	37,996	32,346	4,072	165	3,907	98	3	95
15-20	53,495	27,416	26,079	32,318	24,436	7,882	20,294	2,920	17,374	883	60	823
20-30	103,255	49,488	53,767	25,600	23,074	2,526	70,351	25,298	45,053	7,304	1,116	6,188
30-40	82,227	43,064	39,163	3,994	3,614	380	82,740	36,494	26,246	15,493	2,956	12,537
40-50	51,692	27,851	23,841	851	683	168	33,536	23,524	10,012	17,305	3,644	13,661
50-60	28,338	13,802	14,536	278	196	82	13,869	10,406	3,463	14,191	3,200	10,991
60 and over	21,391	10,153	11,238	179	120	59	7,451	6,270	1,181	13,761	3,763	9,998
<b>Mussalman.</b>												
All ages	21,487	11,835	9,652	11,347	6,948	4,399	8,462	4,547	3,915	1,678	340	1,338
0-1	643	333	310	643	333	310	...	...	...	...	...	...
1-2	664	343	321	664	343	321	...	...	...	...	...	...
2-3	646	320	326	646	320	326	...	...	...	...	...	...
3-4	656	301	355	656	301	355	...	...	...	...	...	...
4-5	805	396	409	805	396	409	...	...	...	...	...	...
Total 0-5	3,414	1,693	1,721	3,414	1,693	1,721	...	...	...	...	...	...
5-10	2,868	1,488	1,380	2,845	1,487	1,358	21	1	20	2	...	2
10-15	2,616	1,438	1,178	2,466	1,431	1,035	147	7	140	3	...	3
15-20	2,066	1,160	906	1,282	1,064	218	760	94	666	24	2	22
20-30	4,037	2,230	1,807	1,152	1,006	56	2,736	1,102	1,634	149	32	117
30-40	2,938	1,764	1,174	162	147	5	2,465	1,547	918	321	70	251
40-50	1,830	1,119	711	24	21	3	1,385	1,021	364	421	77	344
50-60	980	550	430	9	6	3	603	483	120	368	61	307
60 and over	738	393	345	3	3	...	345	292	53	390	98	292
<b>Christian.</b>												
All ages	5,280	2,840	2,440	2,884	1,657	1,227	1,972	1,074	898	424	109	315
0-1	160	76	84	160	76	84	...	...	...	...	...	...
1-2	161	79	82	161	79	82	...	...	...	...	...	...
2-3	147	74	73	147	74	73	...	...	...	...	...	...
3-4	130	64	66	130	64	66	...	...	...	...	...	...
4-5	122	58	64	122	58	64	...	...	...	...	...	...
Total 0-5	720	351	369	720	351	369	...	...	...	...	...	...
5-10	680	336	344	678	336	342	2	...	2	...	...	...
10-15	668	336	332	656	335	321	12	1	11	...	...	...
15-20	541	286	255	380	260	120	157	26	131	4	...	4
20-30	1,041	556	485	359	301	58	644	248	396	38	7	31
30-40	816	492	324	65	56	9	699	414	245	92	22	70
40-50	442	267	175	14	9	5	311	228	83	117	30	87
50-60	222	136	86	9	6	3	124	102	22	89	28	61
60 and over	150	80	70	3	3	...	63	55	8	81	22	62



Hassan District—*concl.*

AGE	POPULATION			UNMARRIED			MARRIED			WIDOWED		
	Persons	Males	Females	Persons	Males	Females	Persons	Males	Females	Persons	Males	Females
1	2	3	4	5	6	7	8	9	10	11	12	13
<b>Jain.</b>												
All ages ...	1,941	1,044	897	935	598	337	754	388	366	252	58	194
0-1 ...	62	30	32	62	30	32	...	...	...	...	...	...
1-2 ...	52	26	26	52	26	26	...	...	...	...	...	...
2-3 ...	47	21	26	47	21	26	...	...	...	...	...	...
3-4 ...	48	23	25	48	23	25	...	...	...	...	...	...
4-5 ...	41	19	22	41	19	22	...	...	...	...	...	...
Total 0-5 ...	250	121	129	250	121	129	...	...	...	...	...	...
5-10 ...	235	120	115	228	130	108	7	...	7	...	...	...
10-15 ...	238	132	106	215	131	84	22	1	21	1	...	1
15-20 ...	220	124	96	116	104	12	98	19	79	6	1	5
20-30 ...	371	194	177	97	94	3	239	94	145	35	6	29
30-40 ...	250	157	103	19	18	1	195	130	65	46	9	37
40-50 ...	172	102	70	6	6	...	117	85	32	49	11	38
50-60 ...	104	52	52	3	3	...	43	33	10	58	16	42
60 and over ...	91	42	49	1	1	...	33	26	7	57	15	42
<b>Tribal.</b>												
All ages ...	1,089	536	553	581	313	268	410	196	214	98	27	71
0-1 ...	34	13	21	34	13	21	...	...	...	...	...	...
1-2 ...	35	10	25	35	10	25	...	...	...	...	...	...
2-3 ...	38	17	21	38	17	21	...	...	...	...	...	...
3-4 ...	39	22	17	39	22	17	...	...	...	...	...	...
4-5 ...	36	19	17	36	19	17	...	...	...	...	...	...
Total 0-5 ...	182	81	101	182	81	101	...	...	...	...	...	...
5-10 ...	169	81	88	168	81	87	1	...	1	...	...	...
10-15 ...	143	71	72	140	71	69	3	...	3	...	...	...
15-20 ...	83	44	39	48	38	10	34	5	29	1	1	...
20-30 ...	189	84	105	39	38	1	142	43	99	8	3	5
30-40 ...	150	78	72	2	2	...	130	73	57	18	3	15
40-50 ...	89	52	37	2	2	...	62	43	19	25	7	18
50-60 ...	50	25	25	...	...	...	26	20	6	24	6	19
60 and over ...	34	20	14	...	...	...	12	12	...	22	8	14



TABLE VII.

Age, Sex & Civil  
Condition.

Kadur District.

AGE	POPULATION			UNMARRIED			MARRIED			WIDOWED		
	Persons	Males	Females	Persons	Males	Females	Persons	Males	Females	Persons	Males	Females
1	2	3	4	5	6	7	8	9	10	11	12	13
<b>All Religions.</b>												
All ages ...	347,715	184,389	163,326	175,049	106,076	69,973	130,102	68,272	61,830	42,564	11,041	31,523
0-1 ...	9,174	4,428	4,746	9,174	4,428	4,746	...	...	...	...	...	...
1-2 ...	8,999	4,355	4,644	8,999	4,355	4,644	...	...	...	...	...	...
2-3 ...	8,913	4,307	4,606	8,913	4,307	4,606	...	...	...	...	...	...
3-4 ...	8,546	4,146	4,400	8,546	4,146	4,400	...	...	...	...	...	...
4-5 ...	8,633	4,193	4,440	8,633	4,193	4,440	...	...	...	...	...	...
Total 0-5 ...	44,265	21,429	22,836	44,265	21,429	22,836	...	...	...	...	...	...
5-10 ...	44,713	22,292	22,421	44,192	22,274	21,918	505	15	490	16	3	13
10-15 ...	44,590	23,133	21,457	41,726	23,041	18,685	2,777	87	2,690	87	5	82
15-20 ...	34,976	18,445	16,531	20,848	16,314	4,534	13,365	2,066	11,299	763	65	698
20-30 ...	68,999	36,422	32,577	19,141	17,646	1,495	44,275	17,724	26,551	5,583	1,052	4,531
30-40 ...	52,796	30,673	22,123	3,735	3,451	284	38,569	24,602	13,967	10,492	2,620	7,872
40-50 ...	31,336	18,444	12,892	784	667	117	19,679	14,829	4,850	10,873	2,948	7,925
50-60 ...	15,783	8,387	7,396	238	176	62	7,456	5,976	1,480	8,089	2,235	5,854
60 and over ...	10,257	5,164	5,093	120	78	42	3,476	2,973	503	6,661	2,113	4,548
<b>Hindu.</b>												
All ages ...	319,277	167,771	151,506	160,380	95,728	64,652	118,654	61,583	57,071	40,243	10,460	29,783
0-1 ...	8,430	4,067	4,363	8,430	4,067	4,363	...	...	...	...	...	...
1-2 ...	8,268	3,983	4,285	8,268	3,983	4,285	...	...	...	...	...	...
2-3 ...	8,211	3,956	4,255	8,211	3,956	4,255	...	...	...	...	...	...
3-4 ...	7,894	3,828	4,066	7,894	3,828	4,066	...	...	...	...	...	...
4-5 ...	7,998	3,890	4,108	7,998	3,890	4,108	...	...	...	...	...	...
Total 0-5 ...	40,801	19,724	21,077	40,801	19,724	21,077	...	...	...	...	...	...
5-10 ...	41,326	20,562	20,764	40,828	20,545	20,283	482	14	468	16	3	13
10-15 ...	41,140	21,272	19,868	38,456	21,185	17,271	2,603	82	2,521	81	5	76
15-20 ...	31,964	16,654	15,310	18,843	14,678	4,165	12,391	1,915	10,476	730	61	669
20-30 ...	63,022	32,827	30,195	17,046	15,668	1,378	40,642	16,165	24,477	5,334	994	4,340
30-40 ...	48,424	27,839	20,591	3,361	3,095	266	35,076	22,249	12,827	9,987	2,489	7,498
40-50 ...	28,684	16,655	12,029	712	602	110	17,721	13,262	4,459	10,251	2,791	7,460
50-60 ...	14,418	7,520	6,898	221	161	60	6,618	5,244	1,374	7,579	2,115	5,464
60 and over ...	9,498	4,724	4,774	112	70	42	3,121	2,652	469	6,265	2,002	4,263
<b>Musalman.</b>												
All ages ...	19,430	11,141	8,289	10,075	6,347	3,728	7,785	4,431	3,354	1,570	363	1,207
0-1 ...	502	244	258	502	244	258	...	...	...	...	...	...
1-2 ...	502	251	251	502	251	251	...	...	...	...	...	...
2-3 ...	486	238	248	486	238	248	...	...	...	...	...	...
3-4 ...	474	226	248	474	226	248	...	...	...	...	...	...
4-5 ...	481	226	255	481	226	255	...	...	...	...	...	...
Total 0-5 ...	2,445	1,185	1,260	2,445	1,185	1,260	...	...	...	...	...	...
5-10 ...	2,481	1,276	1,205	2,467	1,275	1,192	14	1	13	...	...	...
10-15 ...	2,453	1,342	1,111	2,324	1,342	982	125	...	125	4	...	4
15-20 ...	1,997	1,164	883	1,288	1,063	225	687	98	589	22	3	19
20-30 ...	3,948	2,311	1,637	1,286	1,224	62	2,513	1,062	1,451	149	35	114
30-40 ...	2,927	1,875	1,052	215	213	2	2,376	1,577	799	336	85	251
40-50 ...	1,712	1,128	584	36	33	3	1,267	1,006	261	409	89	320
50-60 ...	914	545	369	10	8	2	542	462	80	362	75	287
60 and over ...	553	315	238	4	4	...	261	235	26	288	76	212
<b>Christian.</b>												
All ages ...	6,575	4,110	2,465	3,388	2,231	1,157	2,735	1,741	994	452	138	314
0-1 ...	180	89	91	180	89	91	...	...	...	...	...	...
1-2 ...	173	94	79	173	94	79	...	...	...	...	...	...
2-3 ...	157	83	74	157	83	74	...	...	...	...	...	...
3-4 ...	121	61	60	121	61	60	...	...	...	...	...	...
4-5 ...	109	53	56	109	53	56	...	...	...	...	...	...
Total 0-5 ...	740	380	360	740	380	360	...	...	...	...	...	...
5-10 ...	610	303	307	608	303	305	2	...	2	...	...	...
10-15 ...	690	361	329	665	357	308	25	4	21	...	...	...
15-20 ...	762	483	279	564	448	116	191	34	157	7	1	6
20-30 ...	1,511	980	531	648	600	48	808	368	440	55	12	43
30-40 ...	1,072	792	340	128	112	16	851	595	256	93	25	68
40-50 ...	702	515	187	26	22	4	540	449	91	136	44	92
50-60 ...	346	261	85	5	5	...	243	224	19	98	32	66
60 and over ...	142	95	47	4	4	...	75	67	8	63	24	39

## Kadur District—concl'd.

Age, Sex & Civil  
Condition.

AGE	POPULATION			UNMARRIED			MARRIED			WIDOWED		
	Persons	Males	Females	Persons	Males	Females	Persons	Males	Females	Persons	Males	Females
1	2	3	4	5	6	7	8	9	10	11	12	13
<b>Jain.</b>												
All ages ...	1,360	798	562	645	439	206	527	316	211	188	43	145
0-1 ...	35	15	20	35	15	20	...	...	...	...	...	...
1-2 ...	27	15	12	27	15	12	...	...	...	...	...	...
2-3 ...	28	15	13	28	15	13	...	...	...	...	...	...
3-4 ...	26	13	13	26	13	13	...	...	...	...	...	...
4-5 ...	18	9	9	18	9	9	...	...	...	...	...	...
Total 0-5 ...	134	67	67	134	67	67	...	...	...	...	...	...
5-10 ...	143	69	74	136	69	67	7	...	7	...	...	...
10-15 ...	161	79	82	139	78	61	20	1	19	2	...	2
15-20 ...	151	94	57	89	80	9	60	14	46	2	...	2
20-30 ...	310	204	106	108	106	2	173	93	80	29	5	24
30-40 ...	213	138	75	27	27	...	136	101	35	50	10	40
40-50 ...	145	92	53	10	10	...	84	64	20	51	18	33
50-60 ...	65	40	25	2	2	...	35	31	4	28	7	21
60 and over ...	38	15	23	...	...	...	12	12	...	26	3	23
<b>Tribal.</b>												
All ages ...	1,067	566	501	557	329	228	399	200	199	111	37	74
0-1 ...	27	13	14	27	13	14	...	...	...	...	...	...
1-2 ...	29	12	17	29	12	17	...	...	...	...	...	...
2-3 ...	31	15	16	31	15	16	...	...	...	...	...	...
3-4 ...	31	18	13	31	18	13	...	...	...	...	...	...
4-5 ...	27	15	12	27	15	12	...	...	...	...	...	...
Total 0-5 ...	145	73	72	145	73	72	...	...	...	...	...	...
5-10 ...	152	82	70	152	82	70	...	...	...	...	...	...
10-15 ...	146	79	67	142	79	63	4	...	4	...	...	...
15-20 ...	100	49	51	62	44	18	36	5	31	2	...	2
20-30 ...	207	99	108	52	47	5	139	46	93	16	6	10
30-40 ...	160	95	65	4	4	...	130	80	50	26	11	15
40-50 ...	92	54	38	...	...	...	66	48	18	26	6	20
50-60 ...	39	20	19	...	...	...	17	14	3	22	6	16
60 and over ...	26	15	11	...	...	...	7	7	...	19	8	11



**TABLE VII.**  
**Age, Sex & Civil**  
**Condition.**

**Shimoga District.**

AGE	POPULATION			UNMARRIED			MARRIED			WIDOWED		
	Persons	Males	Females	Persons	Males	Females	Persons	Males	Females	Persons	Males	Females
1	2	3	4	5	6	7	8	9	10	11	12	13
<b>All Religions.</b>												
All ages ...	519,987	274,981	245,006	257,466	156,408	101,058	192,490	99,546	92,944	70,031	19,027	51,004
0-1 ...	14,134	6,980	7,154	14,134	6,980	7,154	...	...	...	...	...	...
1-2 ...	13,949	6,835	7,114	13,949	6,835	7,114	...	...	...	...	...	...
2-3 ...	13,720	6,645	7,075	13,720	6,645	7,075	...	...	...	...	...	...
3-4 ...	13,432	6,575	6,857	13,432	6,575	6,857	...	...	...	...	...	...
4-5 ...	13,605	6,794	6,811	13,605	6,794	6,811	...	...	...	...	...	...
Total 0-5 ...	68,840	33,829	35,011	68,840	33,829	35,011	...	...	...	...	...	...
5-10 ...	67,470	33,735	33,735	65,869	33,697	32,172	1,549	35	1,514	52	3	49
10-15 ...	65,755	33,919	31,836	59,164	33,737	25,427	6,361	174	6,187	230	8	222
15-20 ...	51,984	27,225	24,759	28,131	23,629	4,502	22,347	3,460	18,887	1,506	136	1,370
20-30 ...	100,963	53,214	47,749	26,516	24,513	2,003	65,155	26,962	38,193	9,292	1,739	7,553
30-40 ...	75,649	43,897	31,752	5,786	4,875	911	53,321	34,782	18,539	16,542	4,240	12,302
40-50 ...	46,350	26,637	19,713	1,937	1,386	551	27,006	20,313	6,693	17,407	4,938	12,469
50-60 ...	26,073	13,851	12,222	807	511	296	11,458	9,171	2,287	13,808	4,169	9,639
60 and over ...	16,903	8,674	8,229	416	231	185	5,293	4,649	644	11,194	3,794	7,400
<b>Hindu.</b>												
All ages ...	464,350	244,909	219,441	228,614	138,884	89,730	171,095	88,263	82,832	64,641	17,762	46,879
0-1 ...	12,644	6,243	6,401	12,644	6,243	6,401	...	...	...	...	...	...
1-2 ...	12,280	6,016	6,264	12,280	6,016	6,264	...	...	...	...	...	...
2-3 ...	12,029	5,810	6,219	12,029	5,810	6,219	...	...	...	...	...	...
3-4 ...	11,793	5,756	6,037	11,793	5,756	6,037	...	...	...	...	...	...
4-5 ...	11,990	5,987	6,003	11,990	5,987	6,003	...	...	...	...	...	...
Total 0-5 ...	60,736	29,812	30,924	60,736	29,812	30,924	...	...	...	...	...	...
5-10 ...	59,748	29,783	29,965	58,244	29,752	28,492	1,454	28	1,426	50	3	47
10-15 ...	58,518	30,088	28,430	52,477	29,928	22,549	5,823	162	5,671	218	8	210
15-20 ...	46,439	24,232	22,207	24,996	21,002	3,994	20,038	3,107	16,931	1,405	123	1,282
20-30 ...	90,383	47,479	42,904	23,757	21,870	1,887	57,926	23,982	33,944	8,700	1,627	7,073
30-40 ...	68,018	39,359	28,659	5,390	4,504	886	47,260	30,882	16,378	15,368	3,973	11,395
40-50 ...	41,808	24,001	17,807	1,854	1,317	537	23,939	18,053	5,886	16,015	4,631	11,384
50-60 ...	23,510	12,428	11,082	767	483	284	10,060	8,034	2,026	12,683	3,911	8,772
60 and over ...	15,190	7,727	7,463	393	216	177	4,595	4,025	570	10,202	3,486	6,716
<b>Muselman.</b>												
All ages ...	40,960	22,174	18,786	21,256	12,939	8,317	15,812	8,333	7,479	3,892	902	2,990
0-1 ...	1,064	528	536	1,064	528	536	...	...	...	...	...	...
1-2 ...	1,198	588	610	1,198	588	610	...	...	...	...	...	...
2-3 ...	1,238	622	616	1,238	622	616	...	...	...	...	...	...
3-4 ...	1,194	606	588	1,194	606	588	...	...	...	...	...	...
4-5 ...	1,192	595	597	1,192	595	597	...	...	...	...	...	...
Total 0-5 ...	5,886	2,939	2,947	5,886	2,939	2,947	...	...	...	...	...	...
5-10 ...	5,692	2,910	2,782	5,638	2,904	2,734	53	6	47	1	...	1
10-15 ...	5,346	2,820	2,526	4,954	2,806	2,148	384	14	370	8	...	8
15-20 ...	4,104	2,212	1,892	2,338	1,963	375	1,700	239	1,461	66	10	56
20-30 ...	7,788	4,238	3,550	2,073	1,993	80	5,300	2,163	3,137	415	82	333
30-40 ...	5,599	3,323	2,276	277	264	13	4,486	2,809	1,617	836	190	646
40-50 ...	3,345	1,950	1,395	54	45	9	2,292	1,691	601	999	214	785
50-60 ...	1,892	1,056	836	23	17	6	1,054	865	188	815	173	642
60 and over ...	1,308	726	582	13	8	5	543	485	58	752	233	519
<b>Christian.</b>												
All ages ...	4,084	2,355	1,729	2,038	1,268	770	1,716	1,011	705	330	76	254
0-1 ...	123	60	63	123	60	63	...	...	...	...	...	...
1-2 ...	131	65	66	131	65	66	...	...	...	...	...	...
2-3 ...	108	50	58	108	50	58	...	...	...	...	...	...
3-4 ...	100	48	52	100	48	52	...	...	...	...	...	...
4-5 ...	93	48	45	93	48	45	...	...	...	...	...	...
Total 0-5 ...	555	271	284	555	271	284	...	...	...	...	...	...
5-10 ...	468	244	224	465	244	221	3	...	3	...	...	...
10-15 ...	448	239	209	419	237	182	28	2	26	1	...	1
15-20 ...	421	230	182	260	213	47	153	25	128	8	1	7
20-30 ...	890	529	361	274	254	20	577	266	311	39	9	30
30-40 ...	655	432	223	48	39	9	537	378	159	70	15	55
40-50 ...	373	230	143	9	6	3	270	211	59	94	13	81
50-60 ...	183	110	73	5	2	3	106	88	18	72	20	52
60 and over ...	91	61	30	3	2	1	42	41	1	46	18	28



Shimoga District—*concl'd.*TABLE VII.  
Age, Sex, & Civil  
Condition.

AGE	POPULATION			UNMARRIED			MARRIED			WIDOWED		
	Persons	Males	Females	Persons	Males	Females	Persons	Males	Females	Persons	Males	Females
1	2	3	4	5	6	7	8	9	10	11	12	13
<b>Jain.</b>												
All ages ...	2,731	1,526	1,205	1,289	877	412	965	512	453	477	137	340
0-1 ...	65	26	39	65	26	39	...	...	...	...	...	...
1-2 ...	53	31	22	53	31	22	...	...	...	...	...	...
2-3 ...	59	34	25	59	34	25	...	...	...	...	...	...
3-4 ...	61	31	30	61	31	30	...	...	...	...	...	...
4-5 ...	49	23	26	49	23	26	...	...	...	...	...	...
Total 0-5 ...	287	145	142	287	145	142	...	...	...	...	...	...
5-10 ...	315	155	160	294	155	139	20	...	20	1	...	1
10-15 ...	344	186	158	294	184	110	48	2	46	2	...	2
15-20 ...	316	179	137	164	148	16	137	31	106	15	...	15
20-30 ...	559	320	239	171	169	2	320	140	180	68	11	57
30-40 ...	416	252	164	51	50	1	245	172	73	120	30	90
40-50 ...	269	158	111	16	15	1	120	99	21	133	44	89
50-60 ...	151	89	62	9	8	1	56	49	7	86	32	54
60 and over ...	74	42	32	3	3	...	19	19	...	52	20	32
<b>Tribal.</b>												
All ages ...	7,857	4,014	3,843	4,266	2,438	1,828	2,900	1,426	1,474	691	150	541
0-1 ...	238	123	115	238	123	115	...	...	...	...	...	...
1-2 ...	286	134	152	286	134	152	...	...	...	...	...	...
2-3 ...	285	129	156	285	129	156	...	...	...	...	...	...
3-4 ...	284	134	150	284	134	150	...	...	...	...	...	...
4-5 ...	281	141	140	281	141	140	...	...	...	...	...	...
Total 0-5 ...	1,374	661	713	1,374	661	713	...	...	...	...	...	...
5-10 ...	1,246	642	604	1,227	641	586	19	1	18	...	...	...
10-15 ...	1,099	586	513	1,020	582	438	78	4	74	1	...	1
15-20 ...	703	363	340	373	303	70	318	58	260	12	2	10
20-30 ...	1,342	647	695	211	227	14	1,031	410	621	70	10	60
30-40 ...	961	531	430	20	18	2	793	481	312	148	32	116
40-50 ...	555	298	257	4	3	1	385	259	126	166	36	130
50-60 ...	337	168	169	3	1	2	182	134	48	152	33	119
60 and over ...	240	118	122	4	2	2	94	79	15	142	37	105



**TABLE VII**  
**Age, Sex & Civil**  
**Condition.**

**Civil and Military Station, Bangalore.**

AGE	POPULATION			UNMARRIED			MARRIED			WIDOWED		
	Persons	Males	Females	Persons	Males	Females	Persons	Males	Females	Persons	Males	Females
1	2	3	4	5	6	7	8	9	10	11	12	13
<b>All Religions.</b>												
All ages ...	134,113	69,409	64,704	69,065	40,003	29,062	53,202	26,855	26,347	11,846	2,551	9,295
0-1 ...	3,548	1,765	1,783	3,548	1,765	1,783	...	...	...	...	...	...
1-2 ...	3,908	1,945	1,963	3,908	1,945	1,963	...	...	...	...	...	...
2-3 ...	4,048	2,013	2,035	4,048	2,013	2,035	...	...	...	...	...	...
3-4 ...	3,870	1,919	1,951	3,870	1,919	1,951	...	...	...	...	...	...
4-5 ...	3,641	1,831	1,810	3,641	1,831	1,810	...	...	...	...	...	...
Total 0-5 ...	19,015	9,473	9,542	19,015	9,473	9,542	...	...	...	...	...	...
5-10 ...	16,938	8,658	8,280	16,756	8,648	8,108	177	10	167	5	...	5
10-15 ...	15,595	7,875	7,720	14,480	7,830	6,650	1,098	44	1,054	17	1	16
15-20 ...	13,742	6,839	6,903	8,112	5,877	2,235	5,468	942	4,526	162	20	142
20-30 ...	25,695	13,271	12,424	8,200	6,663	1,537	16,502	6,450	10,052	993	158	895
30-40 ...	17,801	9,748	8,053	1,472	1,019	453	14,335	8,353	6,982	1,994	376	1,618
40-50 ...	11,805	6,342	5,463	476	246	230	8,517	5,612	2,905	2,812	484	2,328
50-60 ...	7,194	3,804	3,390	268	127	141	4,294	3,123	1,161	2,642	554	2,068
60 and over ...	6,328	3,399	2,929	286	190	166	2,821	2,321	500	3,221	958	2,263
<b>Hindu.</b>												
All ages ...	74,004	38,537	35,467	36,112	21,332	14,780	31,118	15,778	15,340	6,774	1,427	5,347
0-1 ...	2,140	1,047	1,093	2,140	1,047	1,093	...	...	...	...	...	...
1-2 ...	2,282	1,108	1,174	2,282	1,108	1,174	...	...	...	...	...	...
2-3 ...	2,408	1,193	1,215	2,408	1,193	1,215	...	...	...	...	...	...
3-4 ...	2,250	1,116	1,134	2,250	1,116	1,134	...	...	...	...	...	...
4-5 ...	2,049	1,025	1,024	2,049	1,025	1,024	...	...	...	...	...	...
Total 0-5 ...	11,129	5,489	5,640	11,129	5,489	5,640	...	...	...	...	...	...
5-10 ...	9,307	4,745	4,562	9,165	4,740	4,425	139	5	134	3	...	3
10-15 ...	8,317	4,219	4,098	7,555	4,193	3,362	751	26	725	11	...	11
15-20 ...	7,414	3,734	3,680	3,847	3,088	759	3,464	633	2,831	103	13	90
20-30 ...	14,222	7,354	6,868	3,644	3,216	428	9,964	4,040	5,924	614	98	516
30-40 ...	10,139	5,676	4,463	505	416	89	8,443	5,041	3,402	1,191	219	972
40-50 ...	6,567	3,613	2,954	149	112	37	4,790	3,227	1,563	1,628	274	1,354
50-60 ...	3,825	2,041	1,784	64	45	19	2,238	1,675	563	1,523	321	1,202
60 and over ...	3,084	1,666	1,418	54	33	21	1,329	1,131	198	1,701	502	1,199
<b>Musalman.</b>												
All ages ...	28,625	15,398	13,227	14,966	8,962	6,004	11,400	5,900	5,500	2,259	536	1,723
0-1 ...	641	324	317	641	324	317	...	...	...	...	...	...
1-2 ...	809	402	407	809	402	407	...	...	...	...	...	...
2-3 ...	815	395	420	815	395	420	...	...	...	...	...	...
3-4 ...	820	390	430	820	390	430	...	...	...	...	...	...
4-5 ...	824	403	421	824	403	421	...	...	...	...	...	...
Total 0-5 ...	3,909	1,914	1,995	3,909	1,914	1,995	...	...	...	...	...	...
5-10 ...	3,827	1,936	1,891	3,800	1,933	1,867	25	3	22	2	...	2
10-15 ...	3,527	1,795	1,732	3,293	1,785	1,508	230	9	221	4	1	3
15-20 ...	2,946	1,552	1,394	1,785	1,384	401	1,131	165	966	30	3	27
20-30 ...	5,485	2,919	2,566	1,753	1,579	174	3,539	1,307	2,232	193	33	160
30-40 ...	3,782	2,180	1,602	304	272	32	3,102	1,865	1,277	376	83	293
40-50 ...	2,488	1,489	999	71	57	14	1,858	1,320	538	559	112	447
50-60 ...	1,407	850	557	23	19	4	891	723	168	493	108	385
60 and over ...	1,254	763	491	28	19	9	624	548	76	602	196	406
<b>Christian.</b>												
All ages ...	30,022	14,642	15,370	17,253	9,263	7,990	10,063	4,831	5,232	2,706	558	2,148
0-1 ...	728	374	354	728	374	354	...	...	...	...	...	...
1-2 ...	775	414	361	775	414	361	...	...	...	...	...	...
2-3 ...	780	403	377	780	403	377	...	...	...	...	...	...
3-4 ...	759	392	367	759	392	367	...	...	...	...	...	...
4-5 ...	736	384	352	736	384	352	...	...	...	...	...	...
Total 0-5 ...	3,778	1,967	1,811	3,778	1,967	1,811	...	...	...	...	...	...
5-10 ...	3,641	1,889	1,752	3,629	1,887	1,742	12	2	10	...	...	...
10-15 ...	3,587	1,768	1,819	3,480	1,760	1,720	106	8	98	1	...	1
15-20 ...	3,202	1,452	1,750	2,383	1,335	1,048	791	113	678	28	4	24
20-30 ...	5,669	2,816	2,853	2,705	1,793	912	2,783	998	1,785	181	25	156
30-40 ...	3,686	1,772	1,914	648	320	328	2,631	1,386	1,245	407	66	341
40-50 ...	2,613	1,159	1,454	248	72	176	1,773	999	774	592	88	504
50-60 ...	1,895	878	1,017	178	61	117	1,118	699	419	599	118	481
60 and over ...	1,951	951	1,000	204	68	136	849	626	223	898	257	641

**TABLE VII.**  
**Age, Sex & Civil**  
**Condition.**

Civil and Military Station, Bangalore—*concl'd.*

AGE	POPULATION			UNMARRIED			MARRIED			WIDOWED		
	Persons	Males	Females	Persons	Males	Females	Persons	Males	Females	Persons	Males	Females
1	2	3	4	5	6	7	8	9	10	11	12	13
Jain.												
All ages ...	814	484	330	359	250	109	384	213	171	71	21	50
0-1 ...	19	10	9	19	10	9	...	...	...	...	...	...
1-2 ...	24	11	13	24	11	13	...	...	...	...	...	...
2-3 ...	21	11	10	21	11	10	...	...	...	...	...	...
3-4 ...	16	9	7	16	9	7	...	...	...	...	...	...
4-5 ...	18	10	8	18	10	8	...	...	...	...	...	...
Total 0-5 ...	98	51	47	98	51	47	...	...	...	...	...	...
5-10 ...	79	46	33	79	46	33	...	...	...	...	...	...
10-15 ...	85	51	34	73	50	23	11	1	10	1	...	1
15-20 ...	115	73	42	53	50	3	61	23	38	1	...	1
20-30 ...	195	116	79	47	45	2	144	69	75	4	2	2
30-40 ...	108	73	35	3	3	...	92	64	28	13	6	7
40-50 ...	81	49	32	5	4	1	54	39	15	22	6	16
50-60 ...	33	17	16	1	1	...	14	11	3	18	5	13
60 and over ...	20	8	12	...	...	...	8	6	2	12	2	10





## MYSORE CENSUS 1931.

**TABLE VIII.—Civil Condition by Age for Selected Castes, Tribes and Races.**

NOTE 1.—The Castes, Tribes and Races appearing in this table are those for which on account of their proportion in the population, details were given in the Census Tables of 1921.

NOTE 2.—Komati which appeared as a separate Caste in 1921 is now merged in Vaisya.

NOTE 3.—Changes in the names of Castes under Religion Hindu approved by Government since the last Census, are indicated below :—

1931		1921
Adikarnataka	..	Holeya Madiga
Banajara	..	Lambani
Gangakula	..	Besta
Visvakarma	..	Panchala
Yadava	...	Golla



**TABLE VIII.**  
Civil Condition by Age.

**TABLE**  
Civil Condition by Age for

Serial No.	Caste, Tribe or Race	Locality	Sex	Population dealt with	Unmarried						
					Total	0—6	7—13	14—16	17—23	24—43	44 and over
					1	2	3	4	5	6	7
<b>Hindu.</b>											
1	Adikarnataka.	MYSORE STATE, INCLUDING C. AND M. STN., BANGALORE	Male	509,898	283,948	93,385	93,532	34,411	40,177	21,095	1,348
			Female	490,428	206,067	96,210	85,576	13,471	5,520	4,171	1,119
2		Civil and Military Station, Bangalore...	Male	13,267	7,434	2,679	2,282	649	1,225	517	82
			Female	13,344	5,718	2,657	2,113	401	346	166	35
1	Agasa ...	MYSORE STATE, INCLUDING C. AND M. STN., BANGALORE	Male	55,879	30,707	9,952	9,966	3,952	4,562	2,145	130
			Female	53,611	21,487	10,302	9,337	1,296	385	138	29
2		Civil and Military Station, Bangalore...	Male	629	356	143	118	39	46	9	1
			Female	561	257	129	110	10	4	3	1
1	Banajiga ...	MYSORE STATE, INCLUDING C. AND M. STN., BANGALORE	Male	77,779	41,641	12,938	13,065	4,910	7,069	3,344	315
			Female	74,471	28,292	13,427	12,147	1,586	506	437	189
2		Civil and Military Station, Bangalore...	Male	3,913	2,172	687	633	202	484	156	10
			Female	3,591	1,484	715	636	83	46	9	5
1	Beda ...	MYSORE STATE, INCLUDING C. AND M. STN., BANGALORE	Male	153,590	87,337	28,143	27,041	10,733	12,632	8,059	729
			Female	147,873	62,121	27,778	26,608	4,061	1,381	1,626	667
2		Civil and Military Station, Bangalore...	Male	70	33	14	6	3	6	4	...
			Female	55	18	7	10	1	...	...	...
1	Brahmin ...	MYSORE STATE, INCLUDING C. AND M. STN., BANGALORE	Male	126,542	66,751	23,018	21,298	8,164	10,656	3,030	585
			Female	118,621	42,975	23,974	18,246	493	135	89	38
2		Civil and Military Station, Bangalore...	Male	1,945	1,015	328	293	114	202	76	2
			Female	1,477	566	299	241	22	2	1	1
1	Darzi ...	MYSORE STATE, INCLUDING C. AND M. STN., BANGALORE	Male	10,488	5,899	2,249	1,992	725	742	170	21
			Female	10,039	4,338	2,362	1,761	144	47	19	5
2		Civil and Military Station, Bangalore...	Male	1,237	728	250	257	86	101	25	9
			Female	1,071	508	280	195	23	3	5	2
1	Devanga ...	MYSORE STATE, INCLUDING C. AND M. STN., BANGALORE	Male	30,002	16,495	5,706	5,298	2,076	2,455	891	69
			Female	29,300	11,926	5,837	5,127	739	150	55	18
2		Civil and Military Station, Bangalore...	Male	35	22	5	8	1	2	6	...
			Female	28	8	3	4	...	...	...	1
1	Gangakula.	MYSORE STATE, INCLUDING C. AND M. STN., BANGALORE	Male	88,356	48,151	15,676	16,220	6,356	6,692	2,989	218
			Female	85,947	34,083	16,207	14,401	1,883	785	606	201
2		Civil and Military Station, Bangalore...	Male	86	41	15	9	4	9	4	...
			Female	77	28	13	13	2	...	...	...
1	Ganiga ...	MYSORE STATE, INCLUDING C. AND M. STN., BANGALORE	Male	22,620	12,213	3,941	4,006	1,562	1,855	798	51
			Female	22,340	8,516	4,222	3,715	399	106	56	18
2		Civil and Military Station, Bangalore...	Male	208	119	43	36	14	18	6	2
			Female	299	108	49	47	9	2	1	...
1	Idiga ...	MYSORE STATE, INCLUDING C. AND M. STN., BANGALORE	Male	50,076	28,455	7,618	8,635	3,913	4,833	3,263	193
			Female	44,593	17,766	7,778	8,070	1,363	380	138	37
2		Civil and Military Station, Bangalore...	Male	182	94	28	32	8	20	6	...
			Female	122	43	19	22	...	1	1	...
1	Jogi ...	MYSORE STATE, INCLUDING C. AND M. STN., BANGALORE	Male	7,527	4,106	1,476	1,310	496	479	312	33
			Female	7,382	3,026	1,499	1,283	162	52	23	7
2		Civil and Military Station, Bangalore...	Male	2	...	...	...	...	...	...	...
			Female	...	...	...	...	...	...	...	...
1	Kshatriya...	MYSORE STATE, INCLUDING C. AND M. STN., BANGALORE	Male	21,304	11,760	3,559	3,596	1,416	2,125	972	92
			Female	19,704	7,747	3,766	3,242	489	152	65	33
2		Civil and Military Station, Bangalore...	Male	688	371	98	94	26	92	55	6
			Female	482	182	87	71	9	7	5	3



## VIII.

## Selected Castes, Tribes and Races.

## TABLE VIII.

## Civil Condition by Age.

Married							Widowed							Serial No.
Total	0-6	7-13	14-16	17-23	24-43	44 and over	Total	0-6	7-13	14-16	17-23	24-43	44 and over	
12	13	14	15	16	17	18	19	20	21	22	23	24	25	
202,048 207,423	7 24	139 6,061	637 15,220	11,929 53,517	128,412 112,293	60,924 20,308	23,902 76,938	...	2 59	15 318	275 2,636	7,766 30,419	15,844 43,455	1
5,359 5,592	2 ...	3 84	14 316	316 1,575	3,440 3,003	1,584 614	474 2,034	...	...	...	7 77	128 709	339 1,242	2
22,198 22,631	2 8	14 628	78 1,966	1,552 5,929	13,729 11,902	6,823 2,198	2,974 9,493	...	...	1 42	27 335	949 3,705	1,997 5,401	1
254 224	...	2 2	...	22 63	152 93	78 43	19 80	...	...	...	...	4 28	15 48	2
31,565 32,279	1 2	14 938	68 2,630	1,936 9,637	19,359 16,625	10,187 3,447	4,573 13,900	...	...	...	78 436	1,286 4,982	3,209 8,412	1
1,584 1,596	...	2 31	1 195	121 486	1,001 793	459 161	157 511	...	...	...	3 12	50 187	104 310	2
56,822 59,808	1 1	34 1,543	156 4,455	3,207 15,755	35,903 31,882	17,521 6,167	9,431 25,944	...	1 42	5 166	84 1,198	2,751 10,238	6,590 14,299	1
34 32	...	1 1	...	4 10	18 15	11 3	3 5	...	...	...	...	1 1	2 4	2
52,721 52,054	1 6	33 3,156	169 6,980	5,702 14,815	30,553 21,295	16,273 5,802	7,070 23,592	...	...	5 178	55 1,140	1,426 7,811	5,584 14,425	1
863 719	...	...	4 69	107 216	531 330	221 64	67 192	...	...	...	...	22 57	45 125	2
4,198 4,310	1 ...	7 168	19 552	508 1,283	2,469 1,902	1,194 405	391 1,391	...	...	...	9 49	90 491	292 838	1
475 446	...	2 13	1 48	48 131	295 211	129 43	34 117	...	...	...	1 5	8 31	25 79	2
11,678 12,270	...	5 342	64 1,250	1,055 3,261	7,021 5,055	3,533 1,361	1,829 5,104	...	...	...	23 170	545 1,986	1,261 2,931	1
12 17	...	...	...	1 5	6 10	5 1	1 3	...	...	...	...	...	1 1	2
35,859 36,614	3 1	17 1,494	121 3,136	2,474 9,505	21,899 18,920	11,345 3,558	4,346 15,250	...	1 12	3 60	55 481	1,396 5,741	2,891 8,956	1
41 37	...	...	...	2 12	22 19	17 3	4 12	...	...	...	...	1 6	3 5	2
9,329 9,648	...	6 367	14 858	734 2,613	5,647 4,751	2,928 1,059	1,078 4,176	...	1 6	...	12 141	261 1,442	804 2,557	1
81 126	...	...	...	9 41	54 60	18 7	8 65	...	...	...	...	1 90	7 41	2
18,828 17,577	...	17 561	63 1,648	1,128 5,005	12,746 9,204	4,874 1,159	2,793 9,250	...	...	3 59	31 398	1,215 4,156	1,544 4,625	1
83 56	...	...	...	9 19	58 22	16 6	5 23	...	...	...	...	2 10	3 11	2
3,051 3,293	...	2 90	21 272	175 857	1,867 1,747	986 327	370 1,063	...	...	...	4 37	128 344	238 675	1
2 ...	...	...	...	...	2 ...	...	...	...	...	...	...	...	...	2
8,508 8,293	1 1	3 232	15 728	612 2,296	5,079 4,154	2,798 882	1,036 3,664	...	...	...	18 142	309 1,308	709 2,198	1
299 239	1 ...	...	3 25	29 68	179 109	87 32	18 61	...	...	...	2 2	4 21	12 38	2



**TABLE VIII.**  
Civil Condition by Age.

**TABLE**  
Civil Condition by Age for

Serial No.	Caste, Tribe or Race	Locality	Sex	Population dealt with	Unmarried						
					Total	0-6	7-13	14-16	17-23	24-43	44 and over
					5	6	7	8	9	10	11
1	<b>Hindu</b> —contd. Kumbara...	MYSORE STATE, INCLUDING C. AND M. STN., BANGALORE	Male	24,824	13,554	4,323	4,517	1,732	2,010	898	74
			Female	23,833	9,430	4,551	4,066	592	137	50	34
2		Civil and Military Station, Bangalore...	Male	74	33	13	11	...	8	1	...
			Female	95	36	21	11	4	...	...	...
1	Kunchatiga.	MYSORE STATE, INCLUDING C. AND M. STN., BANGALORE	Male	59,207	33,359	10,474	10,578	4,102	5,032	2,947	226
			Female	57,357	23,079	11,002	10,210	1,472	267	87	41
2		Civil and Military Station, Bangalore...	Male	154	88	25	37	9	14	3	...
			Female	117	48	20	25	2	...	1	...
1	Lingayat ...	MYSORE STATE, INCLUDING C. AND M. STN., BANGALORE	Male	390,652	220,181	67,399	67,914	29,566	35,532	18,126	1,644
			Female	380,150	148,746	69,353	65,896	10,144	2,160	801	392
2		Civil and Military Station, Bangalore...	Male	576	310	97	105	40	52	15	1
			Female	514	206	101	85	14	4	2	...
1	Maharatta...	MYSORE STATE, INCLUDING C. AND M. STN., BANGALORE	Male	31,696	17,422	5,557	5,540	2,018	2,871	1,330	106
			Female	28,832	11,358	5,576	4,967	545	150	83	37
2		Civil and Military Station, Bangalore...	Male	777	406	122	123	33	96	31	1
			Female	659	259	120	121	12	6	...	...
1	Meda ...	MYSORE STATE, INCLUDING C. AND M. STN., BANGALORE	Male	3,819	2,053	663	666	256	291	156	21
			Female	3,713	1,556	719	680	108	28	17	4
2		Civil and Military Station, Bangalore...	Male	183	71	29	23	10	8	1	...
			Female	127	53	29	23	1	...	...	...
1	Mudali ...	MYSORE STATE, INCLUDING C. AND M. STN., BANGALORE	Male	16,773	9,161	2,891	2,678	924	1,838	783	47
			Female	14,959	5,973	2,876	2,441	447	147	42	20
2		Civil and Military Station, Bangalore...	Male	4,690	2,665	765	762	235	646	239	18
			Female	4,127	1,727	787	680	176	63	14	7
1	Nagartha...	MYSORE STATE, INCLUDING C. AND M. STN., BANGALORE	Male	4,258	2,232	744	666	272	381	143	26
			Female	4,129	1,447	688	625	104	19	8	3
2		Civil and Military Station, Bangalore...	Male	164	98	31	27	13	19	4	4
			Female	184	73	40	30	1	1	...	1
1	Nayinda ...	MYSORE STATE, INCLUDING C. AND M. STN., BANGALORE	Male	23,797	12,829	4,303	4,201	1,556	1,964	761	44
			Female	22,419	8,706	4,377	3,712	455	107	42	13
2		Civil and Military Station, Bangalore...	Male	455	240	86	66	29	48	10	1
			Female	455	193	109	71	9	2	2	...
1	Neygi ...	MYSORE STATE, INCLUDING C. AND M. STN., BANGALORE	Male	27,918	15,299	5,263	4,902	1,845	2,287	896	106
			Female	26,539	10,458	5,189	4,435	632	124	59	19
2		Civil and Military Station, Bangalore...	Male	72	26	5	6	5	6	4	...
			Female	59	18	12	5	1	...	...	...
1	Satani ...	MYSORE STATE, INCLUDING C. AND M. STN., BANGALORE	Male	11,658	6,229	1,904	1,957	906	981	436	45
			Female	11,444	4,234	2,129	1,862	178	39	20	6
2		Civil and Military Station, Bangalore...	Male	19	13	3	5	1	2	2	...
			Female	15	4	2	2	...	...	...	...
1	Tigala ...	MYSORE STATE, INCLUDING C. AND M. STN., BANGALORE	Male	46,792	26,680	9,407	9,010	3,114	3,688	1,393	68
			Female	43,908	19,212	9,377	8,425	1,036	264	87	23
2		Civil and Military Station, Bangalore...	Male	2,234	1,191	419	341	88	257	79	7
			Female	1,957	814	419	323	40	24	8	...
1	Uppara ...	MYSORE STATE, INCLUDING C. AND M. STN., BANGALORE	Male	59,207	33,298	10,982	10,954	4,444	4,290	2,466	162
			Female	57,154	23,367	11,054	9,992	1,550	483	233	55
2		Civil and Military Station, Bangalore...	Male	...	...	...	...	...	...	...	...
			Female	1	...	...	...	...	...	...	...



## VIII.

Selected Castes, Tribes and Races.—*contd.*

TABLE VIII.

Civil Condition by Age,

Married							Widowed							Serial No.
Total	0—6	7—13	14—16	17—23	24—43	44 and over	Total	0—6	7—13	14—16	17—23	24—43	44 and over	
12	13	14	15	16	17	18	19	20	21	22	23	24	25	
10,106 10,180	...	7 413	32 907	720 2,656	6,303 5,217	3,044 985	1,164 4,223	...	...	...	8 139	357 1,650	799 2,405	1
89 36	...	...	...	7 9	24 19	8 3	2 23	...	...	...	...	2 14	...	2
22,357 23,485	1 9	11 628	77 1,905	1,250 6,374	13,587 11,960	7,431 2,609	3,491 10,793	...	...	3 45	29 335	891 4,064	2,568 6,337	1
58 51	...	...	...	4 13	27 27	27 5	8 18	...	...	...	...	3 3	5 14	2
146,077 150,040	4 18	61 4,620	351 12,806	8,960 42,453	90,114 74,698	46,587 15,445	24,394 81,364	...	3 86	13 326	225 2,902	6,963 31,992	17,190 46,057	1
235 224	...	...	...	18 64	133 107	84 18	31 84	...	...	...	...	6 25	25 58	2
12,531 12,278	...	9 375	60 1,138	780 3,396	7,870 6,114	3,812 1,254	1,743 5,196	...	...	1 28	25 180	585 1,913	1,132 3,074	1
340 299	...	...	1 23	45 91	194 145	100 34	31 101	...	...	...	...	11 35	20 64	2
1,538 1,592	...	...	14 149	119 443	971 795	434 147	228 565	...	...	...	2 19	76 200	150 343	1
8 59	...	...	1 3	5 17	32 32	20 4	4 15	...	...	...	...	...	4 11	2
6,928 6,687	...	4 127	12 469	393 1,904	4,359 3,518	2,160 689	684 2,299	...	...	...	5 70	194 810	485 1,410	1
1,849 1,770	...	...	4 114	118 498	1,108 907	619 236	176 630	...	...	...	...	46 208	130 405	2
1,712 1,706	...	2 38	4 132	105 502	1,001 847	600 186	314 976	...	...	...	4 39	76 332	234 605	1
59 83	...	...	...	5 25	28 41	26 10	7 28	...	...	...	...	1 9	6 18	2
9,784 10,146	...	13 317	32 891	722 2,706	6,017 5,196	3,000 1,032	1,184 3,567	...	...	1 18	18 92	346 1,297	819 2,151	1
309 196	...	1 3	1 18	16 64	130 88	61 23	6 66	...	...	...	1 1	1 24	4 40	2
11,001 11,510	...	4 374	31 1,055	945 3,175	6,590 5,601	3,431 1,303	1,618 4,571	...	1 4	1 15	21 149	453 1,710	1,142 2,693	1
45 29	...	...	...	5 9	34 14	6 2	1 12	...	...	...	...	...	1 6	2
4,604 4,934	...	1 206	15 496	312 1,283	2,754 2,442	1,522 505	825 2,276	...	...	...	6 82	204 838	615 1,343	1
6 5	...	...	...	...	5 2	1 3	...	...	...	...	...	...	...	2
18,096 18,301	...	8 359	58 1,459	1,123 5,023	11,261 9,554	5,646 1,902	2,016 6,395	...	...	1 21	22 184	494 2,292	1,499 3,894	1
958 873	...	1 13	3 76	70 273	622 418	262 93	85 280	...	...	...	2 4	21 114	62 162	2
22,870 23,530	1 4	12 680	74 1,764	1,474 6,248	14,600 12,528	6,709 2,306	3,039 10,257	...	...	2 54	50 350	1,041 4,095	1,946 5,753	1
...	...	...	...	...	...	...	...	...	...	...	...	...	...	2



TABLE VIII.  
Civil Condition by Age.

TABLE  
Civil Condition by Age for

Serial No.	Caste, Tribe or Race	Locality	Sex	Population dealt with	Unmarried						
					Total	0-6	7-13	14-16	17-23	24-43	44 and over
					5	6	7	8	9	10	11
1	<b>Hindu</b> —concl'd. Vakkaliga...	MYSORE STATE, INCLUDING C. AND M. STN., BANGALORE	Male	663,718	366,424	115,551	119,422	48,743	56,674	24,550	1,484
			Female	648,546	255,156	119,937	111,397	17,168	4,814	1,378	462
2		Civil and Military Station, Bangalore...	Male	2,092	1,136	340	332	122	261	72	9
			Female	1,941	798	405	317	49	17	7	3
1	Vaisya ...	MYSORE STATE, INCLUDING C. AND M. STN., BANGALORE	Male	23,344	12,340	4,136	3,741	1,563	1,948	795	157
			Female	20,891	7,307	4,437	2,744	35	28	26	17
2		Civil and Military Station, Bangalore...	Male	878	446	129	115	70	84	40	8
			Female	740	246	128	105	7	1	3	2
1	Viswakarma	MYSORE STATE, INCLUDING C. AND M. STN., BANGALORE	Male	74,370	40,765	12,424	12,898	5,258	6,670	3,233	282
			Female	69,299	26,767	12,736	11,879	1,531	338	171	42
2		Civil and Military Station, Bangalore...	Male	677	354	100	118	44	73	19	...
			Female	615	234	109	106	15	3	1	...
1	Vodda ...	MYSORE STATE, INCLUDING C. AND M. STN., BANGALORE	Male	84,527	46,505	15,849	15,545	5,863	6,220	2,870	158
			Female	80,349	33,580	16,367	14,410	1,995	539	205	64
2		Civil and Military Station, Bangalore...	Male	356	186	65	63	19	33	6	...
			Female	349	148	85	56	5	2	...	...
1	Yadava ...	MYSORE STATE, INCLUDING C. AND M. STN., BANGALORE	Male	88,561	49,733	16,586	15,552	6,158	6,278	4,859	300
			Female	85,640	34,407	16,236	14,688	2,494	634	223	82
2		Civil and Military Station, Bangalore...	Male	459	245	72	88	24	41	19	1
			Female	428	181	94	63	15	4	4	1
1	<b>Hindu and Tribal.</b> Banajara ... (Hindu)	MYSORE STATE, INCLUDING C. AND M. STN., BANGALORE	Male	26,170	15,586	5,769	5,495	1,928	1,737	629	28
			Female	24,539	12,015	5,799	5,118	844	177	48	29
2		Civil and Military Station, Bangalore...	Male	4	1	...	...	...	1	...	...
			Female	8	3	3	...	...	...	...	...
1	Banajara ... (Tribal)	MYSORE STATE, INCLUDING C. AND M. STN., BANGALORE	Male	6,967	4,176	1,563	1,419	495	505	185	9
			Female	6,692	3,200	1,604	1,329	208	42	11	6
2		Civil and Military Station, Bangalore...	Male	...	...	...	...	...	...	...	...
			Female	...	...	...	...	...	...	...	...
1	Banajara ... (Total)	MYSORE STATE, INCLUDING C. AND M. STN., BANGALORE	Male	33,137	19,762	7,332	6,914	2,423	2,242	814	37
			Female	31,231	15,215	7,403	6,447	1,052	219	59	35
2		Civil and Military Station, Bangalore...	Male	4	1	...	...	...	1	...	...
			Female	8	3	3	...	...	...	...	...
1	Koracha ... (Hindu)	MYSORE STATE, INCLUDING C. AND M. STN., BANGALORE	Male	5,319	2,803	954	928	363	366	181	11
			Female	4,919	1,963	1,005	814	106	19	14	5
2		Civil and Military Station, Bangalore...	Male	93	52	18	16	2	12	3	...
			Female	74	24	14	10	...	...	...	...
1	Koracha ... (Tribal)	MYSORE STATE, INCLUDING C. AND M. STN., BANGALORE	Male	965	518	186	189	62	51	28	2
			Female	882	358	199	145	11	2	1	...
2		Civil and Military Station, Bangalore...	Male	...	...	...	...	...	...	...	...
			Female	...	...	...	...	...	...	...	...
1	Koracha ... (Total)	MYSORE STATE, INCLUDING C. AND M. STN., BANGALORE	Male	6,284	3,321	1,140	1,117	425	417	209	13
			Female	5,801	2,321	1,204	959	117	21	15	5
2		Civil and Military Station, Bangalore...	Male	93	52	18	16	3	12	3	...
			Female	74	24	14	10	...	...	...	...
1	Korama ... (Hindu)	MYSORE STATE, INCLUDING C. AND M. STN., BANGALORE	Male	6,893	3,700	1,294	1,250	462	486	198	10
			Female	6,714	2,655	1,287	1,143	155	46	15	9
2		Civil and Military Station, Bangalore...	Male	36	22	11	6	2	3	...	...
			Female	26	9	3	5	1	...	...	...
1	Korama ... (Tribal)	MYSORE STATE, INCLUDING C. AND M. STN., BANGALORE	Male	1,801	977	325	354	123	114	60	1
			Female	1,716	743	353	306	59	19	6	...
2		Civil and Military Station, Bangalore...	Male	...	...	...	...	...	...	...	...
			Female	...	...	...	...	...	...	...	...
1	Korama ... (Total)	MYSORE STATE, INCLUDING C. AND M. STN., BANGALORE	Male	8,694	4,677	1,619	1,604	585	600	258	11
			Female	8,430	3,398	1,640	1,449	214	65	21	9
2		Civil and Military Station, Bangalore...	Male	36	22	11	6	2	3	...	...
			Female	26	9	3	5	1	...	...	...



## VIII.

Selected Castes, Tribes and Races. —*contd.*

## TABLE VIII.

Civil Condition by Age.

Married							Widowed							Serial No.
Total	0-6	7-13	14-16	17-23	24-43	44 and over	Total	0-6	7-13	14-16	17-23	24-43	44 and over	
12	13	14	15	16	17	18	19	20	21	22	23	24	25	
266,351 272,374	6 38	171 9,999	853 21,031	16,411 69,315	161,829 141,819	87,081 30,172	30,943 121,016	...	8 98	12 397	244 3,171	8,284 42,329	22,395 75,018	1
883 836	...	1 13	3 53	75 267	536 416	268 87	73 307	...	...	...	3 7	16 84	54 214	2
9,581 9,541	...	3 719	45 1,279	1,045 2,507	5,458 4,009	3,030 1,024	1,423 4,043	...	...	...	18 182	303 1,484	1,102 2,334	1
978 342	...	...	2 42	47 94	208 155	121 39	54 152	...	...	...	1 3	15 53	38 95	2
29,540 29,387	...	16 1,100	98 2,817	1,990 7,808	18,034 14,921	9,402 2,735	4,065 13,145	...	2 15	1 66	60 534	1,275 5,226	2,727 7,304	1
292 291	...	...	...	19 95	183 132	90 17	31 90	...	...	...	...	9 29	22 57	2
34,167 35,561	...	17 815	108 2,597	2,169 9,137	21,044 19,403	10,829 3,605	3,855 11,208	...	2 10	1 56	70 333	1,228 3,959	2,554 6,850	1
154 152	...	...	...	18 39	89 81	47 14	16 49	...	...	...	1 2	3 19	12 35	2
33,916 35,259	2 6	18 817	109 2,376	1,751 8,852	20,726 18,960	11,310 4,248	4,912 15,974	...	5 18	8 80	43 619	1,295 5,958	3,561 9,299	1
188 180	...	...	...	7 55	117 81	64 28	26 67	...	...	...	1 ...	7 31	18 36	2
9,513 9,825	2 2	4 98	35 517	446 2,469	6,299 5,794	2,757 945	1,041 2,699	...	...	2 6	28 46	351 904	660 1,742	1
3 4	...	...	...	1 1	1 3	1 ...	...	...	...	...	...	...	...	2
2,564 2,681	...	1 28	5 140	146 745	1,671 1,491	741 276	227 811	...	1 ...	...	4 16	73 294	149 500	1
...	...	...	...	...	...	...	...	...	...	...	...	...	...	2
12,107 12,506	2 3	5 126	40 657	592 3,214	7,970 7,285	3,498 1,221	1,268 3,510	...	1 1	2 7	32 62	424 1,198	809 2,242	...
3 4	...	...	...	1 1	1 3	1 ...	...	...	...	...	...	...	...	...
2,215 2,247	...	2 49	12 159	135 536	1,320 1,273	746 230	301 709	...	...	...	5 23	82 228	214 454	1
40 40	...	...	...	2 8	22 25	16 3	1 10	...	...	...	...	...	1 9	2
411 423	...	1 31	6 39	41 104	234 215	129 34	36 101	...	...	...	1 2	13 33	22 66	1
...	...	...	...	...	...	...	...	...	...	...	...	...	...	2
2,626 2,670	...	3 80	18 198	176 640	1,554 1,488	875 264	337 810	...	...	...	6 25	95 261	236 520	...
40 40	...	...	...	2 8	22 25	16 3	1 10	...	...	...	...	...	1 9	...
2,827 3,062	...	6 96	15 237	212 772	1,712 1,625	882 332	366 997	...	...	...	8 33	111 337	247 623	1
12 13	...	...	...	7 5	5 5	2 2	...	...	...	...	...	1 1	1 2	2
722 756	...	...	2 50	37 176	442 433	241 83	102 217	...	...	...	1 10	34 74	67 131	1
...	...	...	...	...	...	...	...	...	...	...	...	...	...	2
3,549 3,818	...	6 110	17 287	249 948	2,154 2,058	1,123 415	468 1,214	...	...	...	9 43	145 411	314 754	...
12 13	...	...	...	7 5	5 5	2 2	...	...	...	...	...	1 1	1 2	...



**TABLE VIII.**  
Civil Condition by Age.

**TABLE**  
Civil Condition by Age for

Serial No.	Caste, Tribe or Race	Locality	Sex	Population dealt with	Unmarried						
					Total	0-6	7-13	14-16	17-23	24-43	44 and over
					5	6	7	8	9	10	11
1	<b>Hindu and Tribal</b> —concd.	MYSORE STATE, INCLUDING C. AND M. STN., BANGALORE	Male	218,058	119,072	38,803	39,341	15,953	16,695	7,749	531
			Female	213,269	82,595	40,477	35,442	4,835	1,114	549	178
2		Civil and Military Station, Bangalore...	Male	588	321	114	108	27	56	16	...
			Female	533	215	110	87	12	4	2	...
1	Kuruba (Hindu)	MYSORE STATE, INCLUDING C. AND M. STN., BANGALORE	Male	2,398	1,197	445	401	135	161	54	1
			Female	2,205	904	471	357	48	17	10	1
2		Civil and Military Station, Bangalore...	Male	...	...	...	...	...	...	...	...
			Female	...	...	...	...	...	...	...	...
1	Kuruba (Tribal)	MYSORE STATE, INCLUDING C. AND M. STN., BANGALORE	Male	220,456	120,269	39,248	39,742	16,088	16,856	7,803	532
			Female	215,474	83,499	40,948	35,799	4,883	1,131	559	179
2		Civil and Military Station, Bangalore...	Male	588	321	114	108	27	56	16	...
			Female	533	215	110	87	12	4	2	...
1	Kuruba (Total)	MYSORE STATE, INCLUDING C. AND M. STN., BANGALORE	Male	220,456	120,269	39,248	39,742	16,088	16,856	7,803	532
			Female	215,474	83,499	40,948	35,799	4,883	1,131	559	179
2		Civil and Military Station, Bangalore...	Male	588	321	114	108	27	56	16	...
			Female	533	215	110	87	12	4	2	...
1	<b>Musalman</b>	MYSORE STATE, INCLUDING C. AND M. STN., BANGALORE	Male	7,906	4,306	955	1,182	533	1,028	588	20
			Female	4,391	2,019	971	839	145	39	16	9
2	Labbai	Civil and Military Station, Bangalore...	Male	809	458	111	126	70	102	46	3
			Female	531	239	115	92	20	8	3	1
1	Mughal	MYSORE STATE, INCLUDING C. AND M. STN., BANGALORE	Male	5,890	3,482	1,120	1,143	399	600	206	14
			Female	5,130	2,437	1,158	1,013	192	57	13	4
2		Civil and Military Station, Bangalore...	Male	341	208	46	65	23	48	24	2
			Female	280	139	64	53	13	7	2	...
1	Pathan	MYSORE STATE, INCLUDING C. AND M. STN., BANGALORE	Male	29,654	17,644	5,808	5,627	1,985	2,930	1,234	60
			Female	25,953	12,068	5,845	5,078	840	216	68	21
2		Civil and Military Station, Bangalore...	Male	1,798	1,045	291	311	100	214	122	7
			Female	1,445	690	336	279	57	25	8	1
1	Pinjari	MYSORE STATE, INCLUDING C. AND M. STN., BANGALORE	Male	5,458	3,104	1,094	975	367	433	227	8
			Female	5,173	2,260	1,110	958	135	40	14	3
2		Civil and Military Station, Bangalore...	Male	7	5	1	...	...	1	2	1
			Female	4	2	2	...	...	...	...	...
1	Saiyad	MYSORE STATE, INCLUDING C. AND M. STN., BANGALORE	Male	39,146	22,864	7,528	7,393	2,551	3,774	1,520	98
			Female	34,584	15,950	7,723	6,655	1,121	308	80	63
2		Civil and Military Station, Bangalore...	Male	2,107	1,223	382	373	121	216	122	9
			Female	1,778	831	349	352	72	35	11	2
1	Sheik	MYSORE STATE, INCLUDING C. AND M. STN., BANGALORE	Male	118,538	69,377	22,585	22,235	8,269	11,394	4,632	262
			Female	105,871	47,840	22,659	20,185	5,495	1,107	320	74
2		Civil and Military Station, Bangalore...	Male	9,637	5,642	1,659	1,699	562	1,107	577	38
			Female	8,830	3,952	1,393	1,652	464	319	107	17
1	<b>Christian</b>	MYSORE STATE, INCLUDING C. AND M. STN., BANGALORE	Male	3,781	2,515	628	791	366	441	220	69
			Female	4,528	2,700	583	751	358	539	297	172
2	Anglo-Indian	Civil and Military Station, Bangalore...	Male	2,401	1,659	337	587	293	251	131	60
			Female	3,119	1,865	318	518	267	375	236	151
1	European and Allied Races.	MYSORE STATE, INCLUDING C. AND M. STN., BANGALORE	Male	3,144	1,893	206	209	81	561	754	82
			Female	2,267	1,076	241	224	80	144	202	185
2		Civil and Military Station, Bangalore...	Male	2,436	1,643	158	177	74	516	669	49
			Female	1,722	825	189	182	67	118	137	132
1	Indian Christian.	MYSORE STATE, INCLUDING C. AND M. STN., BANGALORE	Male	38,239	22,640	7,182	6,563	2,340	4,390	1,996	169
			Female	35,579	17,497	7,013	6,278	1,927	1,387	718	174
2		Civil and Military Station, Bangalore...	Male	9,815	5,961	2,027	1,923	549	1,033	969	60
			Female	10,539	5,300	1,819	1,780	683	571	350	97



## VIII.

Selected Castes, Tribes and Races.—*contd.*

TABLE VIII

Civil Condition by Age.

Married							Widowed							Serial No.
Total	0—6	7—13	14—16	17—23	24—43	44 and over	Total	0—6	7—13	14—16	17—23	24—43	44 and over	
12	13	14	15	16	17	18	19	20	21	22	23	24	25	
87,433	2	54	265	5,782	54,142	27,188	11,553	...	1	7	207	3,250	8,088	1
90,494	14	3,163	7,423	23,808	46,850	9,236	40,180	...	47	128	1,096	15,068	23,841	
243	...	...	...	15	149	79	24	...	...	...	...	3	21	2
239	...	6	16	69	127	21	79	...	...	...	2	29	48	
1,111	...	...	2	75	724	310	90	...	...	...	4	33	53	1
1,080	...	22	81	289	590	98	221	...	...	2	13	78	128	
...	...	...	...	...	...	...	...	...	...	...	...	...	...	2
88,544	2	54	267	5,857	54,866	27,498	11,643	...	1	7	211	3,283	8,141	1
91,574	14	3,185	7,504	24,097	47,440	9,334	40,401	...	47	130	1,109	15,146	23,969	
243	...	...	...	15	149	79	24	...	...	...	...	3	21	2
239	...	6	16	69	127	21	79	...	...	...	2	29	48	
3,398	...	...	3	186	2,144	1,065	202	...	...	...	2	55	145	1
1,860	...	34	175	532	966	153	512	...	...	2	19	163	328	
333	...	...	...	17	206	108	18	...	...	...	...	5	13	2
231	...	3	30	69	118	21	61	...	...	...	...	21	40	
2,223	...	2	5	125	1,323	768	185	...	...	...	2	43	140	1
2,094	...	26	156	571	1,125	216	599	...	...	3	16	185	395	
124	...	1	1	2	69	51	9	...	...	...	...	2	7	2
109	...	4	12	27	53	6	39	...	...	...	...	10	29	
11,128	...	7	23	557	6,727	3,814	882	...	...	...	10	244	628	1
10,737	...	136	849	2,977	5,674	1,101	3,148	...	4	13	87	976	2,068	
685	...	1	2	23	411	248	68	...	...	...	...	21	47	2
582	...	5	33	163	316	65	173	...	...	...	3	49	121	
2,138	...	3	11	145	1,281	698	216	...	...	...	2	68	146	1
2,238	...	57	178	554	1,202	247	675	...	1	2	24	249	399	
2	...	...	...	...	1	1	...	...	...	...	...	...	...	2
2	...	...	...	1	1	...	...	...	...	...	...	...	...	
15,078	...	5	27	791	9,138	5,117	1,204	...	1	1	15	385	802	1
14,331	2	165	1,135	3,960	7,555	1,514	4,303	...	1	8	111	1,417	2,766	
815	...	...	3	44	462	306	69	...	...	...	1	16	52	2
725	...	7	45	189	496	58	232	...	...	...	12	85	135	
45,223	...	23	87	2,381	28,053	14,679	3,938	...	...	1	61	1,151	2,725	1
44,306	5	519	3,450	12,112	23,790	4,430	13,725	...	9	52	359	4,292	9,013	
3,641	...	4	7	179	2,164	1,287	354	...	...	...	4	93	257	2
3,704	...	22	273	1,053	2,003	353	1,174	...	3	3	36	350	789	
1,107	...	...	2	28	475	602	159	...	...	...	1	20	138	1
1,281	...	...	7	140	694	440	547	...	...	...	9	120	418	
634	...	...	...	12	210	412	108	...	...	...	1	11	96	2
808	...	...	2	71	356	349	446	...	...	...	7	97	342	
1,143	...	...	...	16	484	643	108	...	...	...	...	10	98	1
931	...	...	...	53	495	383	260	...	...	...	1	47	212	
708	...	...	...	12	281	415	85	...	...	...	...	7	78	2
670	...	...	...	42	341	287	227	...	...	...	1	41	185	
14,421	...	7	31	698	9,382	4,303	1,178	...	...	...	14	338	826	1
13,480	...	60	644	3,790	7,582	1,404	4,602	...	...	9	159	1,613	2,841	
3,489	...	4	11	189	2,229	1,056	365	...	...	...	6	99	260	2
3,754	...	17	175	981	2,032	549	1,475	...	...	2	39	417	1,017	



TABLE VIII.  
Civil Condition by Age.

TABLE  
Civil Condition by Age for

Serial No.	Caste, Tribe or Race	Locality	Sex	Population dealt with	Unmarried						
					Total	0-6	7-13	14-16	17-23	24-43	44 and over
	1	2	3	4	5	6	7	8	9	10	11
<b>Jain</b>											
1	Digambara	MYSORE STATE, INCLUDING C. AND M. STN., BANGALORE	Male	6,596	3,722	1,082	1,141	462	602	372	63
			Female	6,183	2,261	1,070	1,010	140	26	13	2
2		Civil and Military Station, Bangalore...	Male	47	26	6	6	5	9	...	...
			Female	34	11	7	4	...	...	...	...
1	Swetambara.	MYSORE STATE, INCLUDING C. AND M. STN., BANGALORE	Male	2,030	1,115	221	233	178	318	148	17
			Female	849	310	169	129	7	2	3	...
2		Civil and Military Station, Bangalore...	Male	272	142	39	36	24	31	11	1
			Female	195	67	37	28	1	1	...	...
1	Sada	MYSORE STATE, INCLUDING C. AND M. STN., BANGALORE	Male	6,900	3,792	1,080	1,170	457	645	380	60
			Female	6,446	2,423	1,115	1,121	148	24	12	3
2		Civil and Military Station, Bangalore...	Male	56	28	9	9	2	6	1	1
			Female	39	13	5	7	...	1	...	...
1	Parsi	MYSORE STATE, INCLUDING C. AND M. STN., BANGALORE	Male	169	112	33	28	16	17	16	2
			Female	162	93	27	27	10	20	7	2
2		Civil and Military Station, Bangalore...	Male	120	85	26	26	8	12	11	2
			Female	124	73	23	23	9	10	6	2
1	Sikh	MYSORE STATE, INCLUDING C. AND M. STN., BANGALORE	Male	63	22	8	4	6	3	1	...
			Female	37	15	8	5	2	...	...	...
2		Civil and Military Station, Bangalore...	Male	29	2	...	1	1	...	...	...
			Female	3	1	1	...	...	...	...	...
1	Jew	MYSORE STATE, INCLUDING C. AND M. STN., BANGALORE	Male	13	6	2	2	1	1	...	...
			Female	26	18	5	6	4	3	...	...
2		Civil and Military Station, Bangalore...	Male	6	3	2	1	...	...	...	...
			Female	15	11	5	3	1	2	...	...
1	Buddhist	MYSORE STATE, INCLUDING C. AND M. STN., BANGALORE	Male	640	363	146	98	29	64	26	...
			Female	599	270	139	79	34	11	7	...
2		Civil and Military Station, Bangalore...	Male	143	83	28	27	6	12	10	...
			Female	117	65	30	19	9	5	2	...
1	Others	MYSORE STATE, INCLUDING C. AND M. STN., BANGALORE	Male	51	31	11	6	3	5	4	2
			Female	55	29	5	9	4	7	4	...
2		Civil and Military Station, Bangalore...	Male	40	23	10	5	1	3	4	...
			Female	51	29	5	9	4	7	4	...

VIII. TABLE VIII.  
 Selected Castes, Tribes and Races.—*concl'd.* Civil Condition by Age.

Married							Widowed							Serial No.
Total	0—6	7—13	14—16	17—23	24—43	44 and over	Total	0—6	7—13	14—16	17—23	24—43	44 and over	
12	13	14	15	16	17	18	19	20	21	22	23	24	25	
2,454	...	3	7	219	1,462	763	420	...	...	...	2	128	290	1
2,492	2	105	284	702	1,113	286	1,430	...	2	8	56	585	779	2
20	...	...	...	4	13	3	1	...	...	...	...	...	1	2
19	...	...	1	4	11	3	4	...	...	...	...	2	2	
836	...	3	2	133	524	174	79	...	...	...	1	31	47	1
423	...	14	39	137	219	14	116	...	...	2	9	36	69	
116	...	...	1	25	66	24	14	...	...	...	...	7	7	2
97	...	...	12	34	48	3	31	...	...	2	3	8	18	
2,635	...	2	6	156	1,539	932	473	...	...	5	7	118	343	1
2,631	...	78	216	751	1,318	318	1,342	...	1	4	51	445	841	
28	...	...	...	6	18	4	...	...	...	...	...	...	...	2
19	...	...	...	5	12	2	7	...	...	...	1	...	6	
49	1	...	...	...	24	24	8	...	...	...	...	1	7	1
55	...	1	...	7	31	16	14	...	...	...	...	2	12	
32	...	...	...	...	16	16	3	...	...	...	...	...	3	2
39	...	...	...	4	25	10	12	...	...	...	...	2	10	
38	...	...	2	11	17	8	3	...	...	...	...	...	3	1
18	...	...	1	4	9	4	4	...	...	...	...	3	1	
25	...	...	2	8	13	2	2	...	...	...	...	...	2	2
2	...	...	...	1	...	1	...	...	...	...	...	...	...	
7	...	...	...	...	2	5	...	...	...	...	...	...	...	1
8	...	...	1	1	4	2	...	...	...	...	...	...	...	
3	...	...	...	...	2	1	...	...	...	...	...	...	...	2
4	...	...	...	...	3	1	...	...	...	...	...	...	...	
266	...	1	1	16	180	68	11	...	...	...	...	4	7	1
253	...	4	18	76	131	26	74	...	...	1	4	24	45	
57	...	...	...	3	39	15	3	...	...	...	...	2	1	2
42	...	...	1	12	24	5	10	...	...	...	...	4	6	
19	...	...	...	1	10	8	1	...	...	...	...	...	1	1
20	...	...	...	3	12	5	6	...	...	...	...	3	3	
16	...	...	...	1	7	8	1	...	...	...	...	...	1	2
17	...	...	...	3	9	5	5	...	...	...	...	2	3	





---

## MYSORE CENSUS, 1931.

### TABLE IX.

#### Infirmities.

##### Part I.—Distribution by Age.

##### Part II.—Distribution by Districts.

---

NOTE 1.—In part I, details are given for (i) Mysore State including the Civil and Military Station, Bangalore, and (ii) Mysore State excluding the Civil and Military Station, Bangalore.

NOTE 2.—Of the persons returned in this Table, a few have been found to be afflicted with two or more infirmities. Such persons have been shown under each of the infirmities, but have been reckoned singly for purposes of columns 2 to 4. Information concerning these has been given separately.



TABLE IX.

Infirmities.

Part I.—Distribution by Age.

TABLE IX.

Infirmities.

Part I.—Distribution by Age.

Mysore State including Civil and Military Station, Bangalore.

Age	POPULATION AFFLICTED			INSANE			DEAF-MUTES			BLIND			LEPERS		
	Persons	Males	Females	Persons	Males	Females	Persons	Males	Females	Persons	Males	Females	Persons	Males	Females
1	2	3	4	5	6	7	8	9	10	11	12	13	14	15	16
All Ages ...	12,954	7,358	5,596	1,782	1,050	732	3,950	2,254	1,696	6,553	3,556	2,997	733	536	197
0—1 ...	27	14	13	2	...	2	6	3	3	18	10	8	1	1	...
1—2 ...	41	25	16	4	4	...	6	4	2	29	16	13	2	1	1
2—3 ...	65	31	34	2	...	2	28	14	14	35	17	18	...	...	...
3—4 ...	112	64	48	3	3	...	63	35	28	48	28	20	...	...	...
4—5 ...	219	125	93	17	10	7	124	70	54	74	44	30	5	3	2
0—5 ...	464	260	204	28	17	11	227	126	101	204	115	89	8	5	3
5—10 ...	1,211	680	531	130	69	61	661	364	297	416	242	174	13	9	4
10—15 ...	1,313	737	576	171	94	77	666	355	301	469	272	197	12	10	2
15—20 ...	1,116	636	480	191	115	76	474	268	206	433	242	191	30	20	10
20—25 ...	1,106	643	463	192	123	69	437	250	187	443	248	195	41	26	15
25—30 ...	1,056	597	459	209	131	78	359	196	163	431	231	200	65	41	24
30—35 ...	1,003	579	424	210	135	75	302	176	126	414	215	199	80	55	25
35—40 ...	899	556	343	185	111	74	231	152	79	398	225	172	94	74	20
40—45 ...	806	485	321	148	82	66	183	114	69	385	217	168	92	73	19
45—50 ...	703	407	296	95	52	43	121	75	46	404	215	189	84	65	19
50—55 ...	603	340	263	69	39	30	93	55	38	382	200	182	60	46	14
55—60 ...	628	331	297	62	30	32	68	43	25	442	219	223	57	40	17
60—65 ...	603	308	295	41	21	20	58	35	23	456	219	237	49	34	15
65—70 ...	468	245	223	22	12	10	33	17	16	389	198	191	26	18	8
70 and over ...	975	554	421	29	19	10	37	18	19	887	497	390	22	20	2

Mysore State excluding Civil and Military Station, Bangalore.

Age	POPULATION AFFLICTED			INSANE			DEAF-MUTES			BLIND			LEPERS		
	Persons	Males	Females	Persons	Males	Females	Persons	Males	Females	Persons	Males	Females	Persons	Males	Females
1	2	3	4	5	6	7	8	9	10	11	12	13	14	15	16
All Ages ...	12,747	7,244	5,503	1,752	1,030	722	3,895	2,218	1,677	6,441	3,502	2,939	723	532	191
0—1 ...	27	14	13	2	...	2	6	3	3	18	10	8	1	1	...
1—2 ...	41	25	16	4	4	...	6	4	2	29	16	13	2	1	1
2—3 ...	63	30	33	2	...	2	26	13	13	35	17	18	...	...	...
3—4 ...	112	64	48	3	3	...	63	35	28	48	28	20	...	...	...
4—5 ...	216	125	91	17	10	7	122	69	53	74	44	30	4	3	1
0—5 ...	459	258	201	28	17	11	223	124	99	204	115	89	7	5	2
5—10 ...	1,197	671	526	126	67	59	652	358	294	415	241	174	13	9	4
10—15 ...	1,300	729	571	169	93	76	659	360	299	465	270	195	12	10	2
15—20 ...	1,103	628	475	188	113	75	469	265	204	428	239	189	30	20	10
20—25 ...	1,095	634	461	189	121	68	434	247	187	439	245	194	40	25	15
25—30 ...	1,046	590	456	206	130	78	357	195	162	426	227	199	63	40	23
30—35 ...	991	570	421	207	132	75	301	175	126	407	210	197	79	55	24
35—40 ...	881	546	335	182	109	73	226	149	77	391	221	170	94	74	20
40—45 ...	789	476	313	145	80	65	176	111	65	378	213	165	92	73	19
45—50 ...	689	399	290	93	51	42	117	73	44	398	211	187	82	64	18
50—55 ...	595	335	260	67	38	29	92	54	38	378	197	181	59	46	13
55—60 ...	613	323	290	61	29	32	66	41	25	432	215	217	55	39	16
60—65 ...	588	302	286	40	20	20	56	34	22	444	215	229	49	34	15
65—70 ...	453	239	214	20	11	9	32	16	16	377	194	183	26	18	8
70 and over ...	945	544	401	29	19	10	35	16	19	859	489	370	22	20	2

TABLE IX.

TABLE IX.

Infirmities.

Infirmities—*conold.*  
Part II.—Distribution by Districts.

Part II—Distribu-  
tion by Districts.

District or State	POPULATION AFFLICTED			INSANE			DEAF-MUTES			BLIND			LEPERS		
	Persons	Males	Females	Persons	Males	Females	Persons	Males	Females	Persons	Males	Females	Persons	Males	Females
1	2	3	4	5	6	7	8	9	10	11	12	13	14	15	16
MYSORE STATE, INCLUDING CIVIL AND MILITARY STATION, BANGALORE	12,954	7,358	5,596	1,782	1,050	732	3,950	2,254	1,696	6,553	3,556	2,997	733	536	197
MYSORE STATE, EXCLUDING CIVIL AND MILITARY STATION, BANGALORE	12,747	7,244	5,503	1,752	1,030	722	3,895	2,218	1,677	6,441	3,502	2,939	723	532	191
Bangalore City ...	501	308	193	213	128	85	76	46	30	125	72	53	91	63	28
Bangalore District ...	1,854	1,091	763	227	124	103	640	376	264	855	485	370	138	110	28
Kolar Gold Fields (City) ...	119	70	49	14	8	6	28	17	11	71	43	28	7	3	4
Kolar District ...	1,946	1,105	841	257	137	120	506	287	219	1,005	553	452	186	129	57
Tumkur District ...	2,072	1,157	915	203	126	77	616	349	267	1,201	644	557	62	46	16
Mysore City ...	209	133	76	35	20	15	64	34	30	110	79	31	...	...	...
Mysore District ...	2,317	1,307	1,010	232	127	105	733	422	311	1,246	669	577	113	94	19
Chitaldrug District ...	1,516	871	645	239	155	84	457	273	184	784	415	369	50	38	12
Hassan District ...	889	477	412	72	45	27	337	174	163	465	248	217	18	12	6
Kadur District ...	505	275	230	77	42	35	179	99	74	231	119	112	26	15	11
Shimoga District ...	819	450	369	183	118	65	265	141	124	348	175	173	32	22	10
Civil and Military Station, Bangalore.	207	114	93	30	20	10	55	36	19	112	54	58	10	4	6

## Persons afflicted with two or more infirmities.

Infirmities						Persons	Males	Females
1						2	3	4
Insane and Deaf-mutes	...	...	...	...	...	34	22	12
Insane and Blind	...	...	...	...	...	8	4	4
Insane and Leper	...	...	...	...	...	2	...	2
Deaf-mute and Leper	...	...	...	...	...	2	1	1
Deaf-mute and Blind	...	...	...	...	...	15	8	7
Blind and Leper	...	...	...	...	...	3	3	...
Total						64	38	26





## MYSORE CENSUS, 1931.

### TABLE X—Occupation.

NOTE 1.—In this Table the Occupations have been arranged in 4 Classes, 12 Sub-classes, 55 Orders and 195 Groups. The Table deals with the whole population of the State.

NOTE 2.—The following Groups which are blank for the whole State are omitted from the Table.

<i>Number.</i>			<i>Name.</i>
8	...	...	Cultivators of jhum, taungya and shifting areas.
9	...	...	Cultivation of Cinchona.
31	...	...	Exploitation of Lead, silver and zinc.
35	...	...	Do Coal.
36	...	...	Do Petroleum.
38	...	...	Do Mica.
39	...	...	Do Precious and semi-precious stones.
41	...	...	Do Other non-metallic minerals.
69	...	...	Manufacture and refining of mineral oils.
79	...	...	Manufacturers of opium.
80	...	...	Do of ganja.
101	...	...	Persons concerned with aerodromes and aeroplanes.
155	...	...	Navy.

NOTE 3.—Separate figures in regard to persons undergoing rigorous and other kinds of imprisonment are available only for the Cities of Bangalore and Mysore. In all other cases the imprisonment has been treated as other than rigorous. Prisoners undergoing rigorous imprisonment are shown as working dependants and appear in the corresponding total at the head of the table. All other classes of prisoners appear under the group number as earners. In the total, however, they are included not under the head earners but under non-working dependants.



**TABLE X.**  
**Occupation**

District or State	Total of all Classes										Class A.—Production of Raw Materials			
	Total Population										Total of Class A			
	Total earners (Principal occupation)		Total working dependants		Total non-working dependants		Total earners with subsidiary occupation		Total earners (Principal occupation)		Total working dependants		Total following occupation as subsidiary to other	
	Males	Females	Males	Females	Males	Females	Males	Females	Males	Females	Males	Females	Males	Females
	1	2	3	4	5	6	7	8	9	10	11	12	13	14
MYSORE STATE, INCLUDING CIVIL AND MILITARY STATION, BANGALORE.	6,557,302	1,936,622	413,388	126,295	509,925	1,291,046	2,280,026	222,912	20,199	1,461,138	255,026	111,751	461,685	8,331
MYSORE STATE, EXCLUDING CIVIL AND MILITARY STATION, BANGALORE.	6,423,189	1,898,976	405,817	126,205	509,380	1,259,373	2,223,436	221,819	20,137	1,459,283	254,786	111,743	461,670	8,330
Bangalore City	172,357	48,871	9,276	969	2,962	42,320	68,439	672	69	2,322	346	24	90	3
Bangalore District	908,066	262,690	41,414	15,039	27,713	184,176	377,024	34,036	1,506	305,660	19,227	13,462	24,926	563
Kolar Gold Fields (City)...	85,103	27,807	2,955	282	42	17,012	37,055	1,003	139	14,521	789	228	37	9
Kolar District	763,934	230,331	37,781	19,344	51,707	189,587	285,184	36,987	1,762	185,894	22,325	17,649	43,654	756
Tumkur District	861,405	249,168	47,382	24,402	110,871	165,474	253,808	22,602	2,694	204,594	31,181	22,008	101,481	1,090
Mysore City	107,142	29,973	5,581	476	816	25,323	44,144	1,580	160	3,677	319	120	21	15
Mysore District	1,403,984	393,515	91,890	29,188	89,929	231,140	518,327	50,083	4,023	322,954	54,081	26,145	82,879	1,445
Chitaldrug District	696,669	187,588	49,112	9,777	64,405	189,421	206,262	17,610	2,295	143,780	34,609	8,701	59,159	1,162
Hassan District	586,937	179,105	89,608	16,376	93,718	105,965	162,865	24,906	5,246	148,308	29,642	14,213	86,985	2,545
Kadur District	347,715	125,143	41,069	2,628	80,358	55,618	91,904	7,963	960	102,510	33,795	2,988	28,316	263
Shimoga District	519,987	164,255	39,549	7,839	37,331	102,837	163,126	14,317	1,313	124,073	28,622	6,910	34,162	479
Civil and Military Station, Bangalore.	134,113	37,646	7,571	90	545	31,673	56,588	1,063	62	1,855	240	8	15	1



TABLE X.

Occupation—contd.

District or State	Total of Sub-class I.—Exploitation of Animals and Vegetation						Order 1.—Pasture and Agriculture						Order 1 (a).—Ordinary Cultivation					
	Total earners (Principal occupation)			Total working dependants			Total earners (Principal occupation)			Total working dependants			Total earners (Principal occupation)			Total working dependants		
	Males		Females	Males		Females	Males		Females	Males		Females	Males		Females	Males		Females
	16	17	18	19	20	21	22	23	24	25	26	27	28	29	30	31	32	33
<b>MYSORE STATE, INCLUDING CIVIL AND MILITARY STATION, BANGALORE.</b>																		
Bangalore City	1,449,860	254,599	111,742	461,683	75,014	8,325	1,448,872	254,486	111,693	461,649	74,055	8,299	1,384,483	232,412	53,093	441,808	42,528	5,847
Bangalore District	2,322	346	24	90	212	2	2,315	346	24	90	210	2	1,498	199	14	80	198	2
Kolar Gold Fields (City)...	2,06,640	19,226	13,462	24,936	12,447	563	206,561	19,213	13,462	24,935	12,377	563	200,202	17,718	3,630	22,044	4,981	266
Kolar District	4,277	427	228	37	201	9	4,276	427	228	37	201	9	4,101	890	226	20	114	9
Tumkur District	185,670	22,822	17,647	43,654	12,548	756	185,612	22,822	17,643	43,654	12,487	753	180,172	20,910	6,494	38,618	7,129	515
Mysore District	204,567	31,179	22,062	101,481	10,669	1,000	204,535	31,170	22,001	101,479	10,561	1,089	197,910	20,252	11,269	98,562	6,000	630
Chitaldrug District	3,674	319	120	21	645	15	3,665	319	120	19	637	15	2,549	240	53	8	572	9
Hassan District	392,901	54,075	26,144	82,879	16,856	1,445	392,572	54,025	26,126	82,871	16,883	1,440	314,574	51,54	11,157	78,224	7,734	1,025
Kadur District	1,43,505	24,539	8,701	59,157	6,772	1,156	143,480	24,535	8,701	59,157	6,701	1,156	137,981	23,841	6,223	58,542	4,353	967
Shimoga District	148,263	23,637	14,213	86,935	7,336	2,545	148,052	23,628	14,187	86,914	7,303	2,588	139,224	24,236	8,077	84,088	4,973	1,802
Civil and Military Station, Bangalore.	102,314	33,767	2,288	28,316	2,803	263	102,236	33,756	2,288	28,316	2,735	263	84,898	24,631	1,274	27,725	1,755	160
	123,854	28,522	6,905	34,162	5,243	479	123,688	28,505	6,905	34,162	5,157	479	120,194	28,371	4,546	33,983	4,440	440
	1,833	240	8	15	287	1	1,835	240	8	15	287	1	1,240	120	...	5	279	1





TABLE X.  
Occupation

Order I (a).—Ordinary Cultivation—contd.																		
District or State	4. Rent collectors, clerks, etc.				5. Cultivating Owners				6. Tenant cultivators				Total following occupation as subsidiary to other					
	Total earners (Principal occupation)		Total working dependants		Total following occupation as subsidiary to other		Total earners (Principal occupation)		Total working dependants		Total following occupation as subsidiary to other							
	Males	Females	Males	Females	Males	Females	Males	Females	Males	Females	Males	Females	Males	Females	Males	Females		
MYSORE STATE, INCLUDING CIVIL AND MILITARY STATION, BANGALORE.	52	53	54	55	56	57	58	59	60	61	62	63	64	65	66	67	68	69
	51	13	...	2	3	4	1,083,605	75,334	25,646	232,090	14,898	941	130,368	13,306	7,375	44,055	7,096	514
MYSORE STATE, EXCLUDING CIVIL AND MILITARY STATION, BANGALORE.	50	13	...	2	3	4	1,083,180	75,312	25,646	232,090	14,885	941	129,886	13,277	7,375	44,055	6,857	513
	...	...	...	...	...	...	778	32	6	71	63	2	228	5	6	8	16	...
Bangalore City	...	...	...	...	...	...	168,193	7,460	1,027	310	1,864	47	16,759	967	242	99	780	24
Bangalore District	2	...	...	...	1	...	8,643	189	7	...	56	...	158	21	3	...	11	...
Kolar Gold Fields (City)...	...	...	...	...	...	...	148,978	7,087	2,857	8,470	2,832	79	15,635	1,062	534	571	965	31
Kolar District	5	...	...	...	1	...	162,856	10,868	7,263	73,427	2,838	89	14,684	1,505	2,842	15,617	683	40
Tumkur District	1	...	...	...	...	...	1,104	37	80	5	170	4	505	5	9	...	74	...
Mysore City	...	...	...	...	...	...	269,327	18,934	1,267	665	3,044	84	17,750	1,372	1,780	88	1,854	42
Mysore District	...	...	...	...	...	...	98,488	7,735	3,734	86,686	1,574	92	12,923	1,989	1,203	15,351	545	143
Chitaldrug District	...	7	...	...	...	1	117,490	11,072	6,265	67,843	1,644	92	8,307	871	630	2,750	922	192
Hasan District	...	5	...	2	...	...	43,975	3,171	984	23,342	527	9	13,129	1,737	152	2,572	317	18
Kadur District	4	1	...	...	1	...	68,858	8,727	2,186	21,371	1,373	43	80,008	3,793	625	7,004	1,235	23
Shimoga District	...	...	...	...	...	...	...	...	...	...	...	...	...	...	...	...	...	...
Civil and Military Station, Bangalore.	1	...	...	...	...	...	425	22	...	...	13	...	482	29	...	...	179	1



TABLE X.  
Occupation

TABLE X.

Occupation—contd.

District or State	Order 1 (a).—Ordinary cultivation—concd.						Order 1 (b).—Cultivation of special crops, fruit, etc., (Planters, managers, clerks and labourers)											
	7. Agricultural labourers						10. Coconut											
	Total earners (Principal occupation)		Total working dependants		Total following occupation as subsidiary to other		Total earners (Principal occupation)		Total working dependants		Total following occupation as subsidiary to other							
	Males	Females	Males	Females	Males	Females	Males	Females	Males	Females	Males	Females						
MYSORE STATE, INCLUDING CIVIL AND MILITARY STATION, BANGALORE.	70	71	72	73	74	75	76	77	78	79	80	81	82	83	84	85	86	87
	143,115	127,705	19,729	161,158	14,554	4,513	32,190	15,025	658	859	7,889	489	10	1	...	...	2	...
MYSORE STATE, EXCLUDING CIVIL AND MILITARY STATION, BANGALORE.	143,002	127,665	19,729	161,153	14,552	4,513	31,588	14,930	657	854	7,882	489	10	1	...	...	2	...
	60	75	...	...	4	...	721	121	8	9	7	...	...	...	...	...	...	...
Bangalore City	11,635	7,153	2,388	21,609	1,240	264	3,036	263	243	241	2,894	35	...	...	...	...	...	...
Bangalore District	282	139	216	23	31	7	71	9	1	...	45	...	...	...	...	...	...	...
Kolar Gold Fields (City)...	11,420	10,503	3,042	29,316	2,769	356	918	167	114	199	1,181	25	...	...	...	...	...	...
Kolar District	15,821	14,957	1,568	9,475	2,099	882	294	56	62	15	376	6	5	...	...	...	...	...
Tumkur District	410	24	4	...	41	3	955	68	13	3	45	3	3	...	...	...	...	...
Mysore City	22,414	27,523	8,101	77,490	2,478	831	2,340	193	71	7	1,233	16	...	...	...	...	...	...
Mysore District	24,092	23,114	1,233	5,956	1,792	700	249	58	21	3	193	4	1	1	...	...	2	...
Chitaldrug District	12,068	10,826	1,280	9,989	2,017	1,488	7,048	5,048	73	122	1,109	320	1	...	...	...	...	...
Hassan District	25,668	18,872	136	1,907	703	130	15,312	8,848	41	247	419	50	...	...	...	...	...	...
Kadur District	19,137	14,480	1,696	5,493	1,378	252	744	99	20	8	380	30	...	...	...	...	...	...
Shimoga District	113	41	...	5	2	...	502	95	1	5	7	...	...	...	...	...	...	...
Civil and Military Station, Bangalore.																		

TABLE X.

Occupation—*contd.*

Order 1 (b).—Cultivation of special crops, fruit, etc., (Planters, managers, clerks and labourers)— <i>contd.</i>																		
District or State	11. Coffee				12. Ganja				13. Pan-vine				Total following occupation as subsidiary to other					
	Total earners (Principal occupation)		Total working dependants		Total following occupation as subsidiary to other		Total earners (Principal occupation)		Total working dependants									
	Males	Females	Males	Females	Males	Females	Males	Females	Males	Females	Males	Females	Males	Females				
	88	89	90	91	92	93	94	95	96	97	98	99	100	101	102	103	104	105
MYSORE STATE, INCLUDING CIVIL AND MILITARY STATION, BANGALORE.	18,967	10,369	80	292	1,180	249	1	1	...	...	...	...	845	64	17	8	626	2
MYSORE STATE, EXCLUDING CIVIL AND MILITARY STATION, BANGALORE.	18,957	10,368	80	292	1,180	249	1	1	...	...	...	...	844	64	17	8	626	2
Bangalore City	4	...	...	...	...	...	...	...	...	...	...	...	...	...	...	...	...	...
Bangalore District	7	...	...	...	...	...	...	...	...	...	...	...	115	...	6	...	278	...
Kolar Gold Fields (City)...	...	...	...	...	...	...	...	...	...	...	...	...	...	...	...	...	...	...
Kolar District	...	...	...	...	...	...	...	...	...	...	...	...	...	...	...	...	...	...
Tumkur District	5	...	1	...	...	...	1	...	...	...	...	...	32	2	...	...	101	1
Mysore City	4	1	...	...	...	...	...	...	...	...	...	...	24	2	3	...	64	...
Mysore District	17	1	...	...	...	...	...	...	...	...	...	...	522	...	6	...	7	...
Chitaldrug District	...	1	...	...	...	...	...	1	...	...	...	...	2	...	...	...	72	...
Hassan District	5,509	8,795	50	59	911	217	...	...	...	...	...	...	83	8	2	1	53	...
Kadur District	18,411	6,570	29	233	268	32	...	...	...	...	...	...	15	8	...	...	32	1
Shimoga District	...	...	...	...	...	...	...	...	...	...	...	...	40	42	...	7	10	...
Civil and Military Station, Bangalore.	10	1	...	...	...	...	...	...	...	...	...	...	11	2	...	...	9	...
													1	...	...	...	...	...



TABLE X.  
Occupation.

TABLE X.

Occupation—*contd.*

Occupation—contd.

Order 1 (b).—Cultivation of special crops, fruit, etc., (Planters, managers, clerks and labourers)—*contd.*

District or State	14. Rubber				15. Tea				16. Market gardeners, flower and fruit growers									
	Total earners (Principal occupation)		Total working dependants		Total following occupation as subsidiary to other		Total earners (Principal occupation)		Total working dependants		Total following occupation as subsidiary to other							
	Males	Females	Males	Females	Males	Females	Males	Females	Males	Females	Males	Females						
MYSORE STATE, INCLUDING CIVIL AND MILITARY STATION, BANGALORE.	5	...	...	...	...	...	1,297	2,146	1	22	...	6	11,105	2,444	570	537	6,081	232
	2	...	...	...	...	...	1,262	2,145	1	22	...	6	10,622	2,351	569	532	6,074	232
Bangalore City	2	...	...	...	...	...	...	...	...	...	...	...	715	121	8	9	7	...
Bangalore District	...	...	...	...	...	...	...	...	...	...	...	...	2,914	263	237	241	2,616	35
Kolar Gold Fields (City)...	...	...	...	...	...	...	...	...	...	...	...	...	71	9	1	...	45	...
Kolar District	...	...	...	...	...	...	...	...	...	...	...	...	886	165	114	190	1,080	24
Tumkur District	...	...	...	...	...	...	...	...	...	...	...	...	259	54	58	15	312	6
Mysore City	...	...	...	...	...	...	...	...	...	...	...	...	426	67	7	8	38	3
Mysore District	...	...	...	...	...	...	...	...	...	...	...	...	2,321	191	71	7	1,160	15
Chitaldrug District	...	...	...	...	...	...	...	...	...	...	...	...	165	48	19	2	138	4
Hassan District	...	...	...	...	...	...	651	357	...	22	...	...	872	888	28	41	166	102
Kadur District	...	...	...	...	...	...	601	1,788	1	...	...	6	1,280	448	11	7	141	12
Shimoga District	...	...	...	...	...	...	...	...	...	...	...	...	733	97	20	8	371	30
Civil and Military Station, Bangalore.	3	...	...	...	...	...	5	1	...	...	...	...	483	93	1	5	7	...

TABLE X.

Occupation--*contd.*

Order 1 (c).—Forestry																		
District or State	Total of Order 1 (c)						17. Forest Officers, Rangers, Guards, etc.						18. Wood-cutters and Charcoal-burners					
	Total earners (Principal occupation)		Total working dependants		Total following occupation as subsidiary to other		Total earners (Principal occupation)		Total working dependants		Total following occupation as subsidiary to other		Total earners (Principal occupation)		Total working dependants		Total following occupation as subsidiary to other	
	Males	Females	Males	Females	Males	Females	Males	Females	Males	Females	Males	Females	Males	Females	Males	Females	Males	Females
	124	125	126	127	128	129	130	131	132	133	134	135	136	137	138	139	140	141
MYSORE STATE, INCLUDING CIVIL AND MILITARY STATION, BANGALORE.	2,749	1,094	268	1,126	1,019	484	1,470	23	5	5	187	2	574	149	10	34	204	6
MYSORE STATE, EXCLUDING CIVIL AND MILITARY STATION, BANGALORE.	2,677	1,067	268	1,126	1,018	484	1,467	23	5	5	187	2	566	149	10	34	203	6
Bangalore City	30	...	...	...	...	...	5	...	...	...	...	...	21	...	...	...	...	...
Bangalore District	184	51	...	1	86	6	80	...	...	...	13	...	89	...	...	...	33	...
Kolar Gold Fields (City)...	1	4	...	...	7	...	1	...	...	...	...	...	...	3	...	...	7	...
Kolar District	268	370	175	689	134	47	85	...	...	1	18	...	11	1	...	...	2	...
Tumkur District	366	271	12	38	289	256	55	...	...	...	12	...	15	8	...	7	15	2
Mysore City	42	...	...	...	1	...	82	...	...	...	1	...	5	...	...	...	...	...
Mysore District	579	56	3	40	129	2	534	20	3	4	98	2	35	3	...	...	13	...
Chitaldrug District	283	288	26	47	221	163	67	...	...	...	2	...	108	105	9	27	61	4
Hassan District	90	10	16	150	12	2	86	...	1	...	9	...	2	...	...	...	3	...
Kadur District	856	42	31	161	77	9	147	3	...	...	9	...	196	29	...	...	51	...
Shimoga District	498	...	5	...	62	...	375	...	1	...	30	...	71	...	1	...	18	...
Civil and Military Station, Bangalore.	72	7	...	...	1	...	3	...	...	...	...	...	68	...	...	...	1	...



TABLE X.  
Occupation.

**TABLE X.**  
**Occupation--contd.**

District or State	Order 1(c) — Forestry — <i>concd.</i>										Order 1 (d). — Stock raising							
	19. Collectors of Forest produce						20. Collectors of lac				Total of Order 1 (d)							
	Total earners (Principal occupation)		Total working dependants		Total following occupation as subsidiary to other		Total earners (Principal occupation)		Total working dependants		Total following occupation as subsidiary to other		Total earners (Principal occupation)		Total working dependants		Total following occupation as subsidiary to other	
	Males	Females	Males	Females	Males	Females	Males	Females	Males	Females	Males	Females	Males	Females	Males	Females	Males	Females
MYSORE STATE, INCLUDING CIVIL AND MILITARY STATION, BANGALORE.	142	143	144	145	146	147	148	149	150	151	152	153	154	155	156	157	158	159
	698	920	253	1,087	627	476	7	2	...	...	1	...	26,145	5,079	57,391	17,530	12,258	1,006
	697	913	253	1,087	627	476	7	2	...	...	1	...	28,124	5,061	57,384	17,525	12,258	1,006
	1	...	...	...	...	...	...	...	...	...	...	...	66	26	2	1	5	...
	64	51	...	1	40	5	1	...	...	...	...	...	2,663	859	9,503	2,627	1,348	68
MYSORE STATE, EXCLUDING CIVIL AND MILITARY STATION, BANGALORE.	...	1	...	...	...	...	...	...	...	...	...	...	103	24	1	8	35	...
	162	367	175	688	114	47	...	2	...	...	...	...	3,941	770	10,826	4,174	2,134	128
	280	263	12	31	261	254	6	...	...	...	1	...	5,910	575	10,658	2,814	2,157	121
	5	...	...	...	...	...	...	...	...	...	...	...	119	11	54	8	19	3
	10	33	...	26	23	...	...	...	...	...	...	...	4,654	1,763	14,712	4,420	3,642	207
Civil and Military Station, Bangalore.	108	178	17	20	158	159	...	...	...	...	...	...	4,967	353	2,331	565	984	92
	2	10	15	150	...	2	...	...	...	...	...	...	1,690	394	6,021	2,554	1,115	414
	18	10	31	161	17	9	...	...	...	...	...	...	1,709	205	942	183	544	34
	52	...	3	...	14	...	...	...	...	...	...	...	2,302	185	2,334	171	275	9
	1	7	...	...	...	...	...	...	...	...	...	...	21	18	7	5	...	...

TABLE X.

Occupation — *contd.*

District or State	Order 1 (d).—Stock-raising—concl'd.																		
	21. Cattle and buffalo breeders and keepers				22. Breeders of transport animals				23. Herdsmen, shepherds and breeders of other animals										
	Total earners (Principal occupation)		Total working dependants		Total following occupation as subsidiary to other		Total earners (Principal occupation)		Total working dependants		Total following occupation as subsidiary to other		Total earners (Principal occupation)		Total working dependants		Total following occupation as subsidiary to other		
	Males	Females	Males	Females	Males	Females	Males	Females	Males	Females	Males	Females	Males	Females	Males	Females	Males	Females	
MYSORE STATE, INCLUDING CIVIL AND MILITARY STATION, BANGALORE.	160	161	162	163	164	165	166	167	168	169	170	171	172	173	174	175	176	177	
	53	26	...	...	17	3	29	...	...	2	1	...	28,063	5,051	57,391	17,528	12,240	1,003	
	53	28	...	...	17	3	29	...	...	2	1	...	28,042	5,033	57,384	17,523	12,240	1,003	
	14	13	...	...	...	...	...	...	...	...	...	...	52	13	2	1	5	...	
	...	14	...	...	...	8	...	...	...	...	...	...	2,663	845	9,503	2,627	1,348	65	
	2	...	...	...	...	...	...	...	...	...	2	1	...	101	24	1	8	25	...
	...	...	...	...	...	...	1	...	...	...	...	...	8,940	770	10,826	4,172	2,133	128	
	...	...	...	...	...	...	...	...	...	...	...	...	5,910	575	10,658	2,814	2,157	121	
	...	...	...	...	...	...	5	...	...	...	...	...	114	11	54	8	19	3	
	...	...	...	...	...	...	14	...	...	...	...	...	4,640	1,769	14,712	4,420	3,642	207	
MYSORE STATE, EXCLUDING CIVIL AND MILITARY STATION, BANGALORE.	2	...	...	...	1	...	...	...	...	...	...	...	4,965	353	2,331	565	983	22	
	8	...	...	...	4	...	...	...	...	...	...	...	1,687	334	6,021	2,554	1,111	414	
	27	1	...	...	11	...	4	...	...	...	...	...	1,678	204	942	183	533	34	
	5	...	...	...	1	...	5	...	...	...	...	...	2,292	135	2,334	171	274	9	
Civil and Military Station, Bangalore.	...	...	...	...	...	...	...	...	...	...	...	...	21	18	7	5	...	...	



TABLE X.  
Occupation

**TABLE X.**  
Occupation—*contd.*

[illegible]

TABLE X.

Occupation—*contd.*

District or State	Order 1 (a):—Raising of small animals and insects— <i>concl.</i>										Order 2 :—Fishing and Hunting									
	26. Lac cultivation					Total of Order 2.					27. Fishing and pearling					Total following occupation as subsidiary to other				
	Total earners (Principal occupation)		Total working dependants		Total following occupation as subsidiary to other		Total earners (Principal occupation)		Total working dependants		Total following occupation as subsidiary to other		Total earners (Principal occupation)		Total working dependants		Total following occupation as subsidiary to other		Total following occupation as subsidiary to other	
	Males	Females	Males	Females	Males	Females	Males	Females	Males	Females	Males	Females	Males	Females	Males	Females	Males	Females	Males	Females
	196	197	198	199	200	201	202	203	204	205	206	207	208	209	210	211	212	213	214	215
MYSORE STATE, INCLUDING CIVIL AND MILITARY STATION, BANGALORE.	16	...	...	...	...	...	988	113	49	34	959	26	896	100	48	33	887	16	...	...
MYSORE STATE, EXCLUDING CIVIL AND MILITARY STATION, BANGALORE.	16	...	...	...	...	...	970	113	49	34	959	26	881	100	48	33	887	16	...	...
Bangalore City	...	...	...	...	...	...	7	...	...	...	2	...	7	...	...	...	2	...	...	...
Bangalore District	...	...	...	...	...	...	79	13	...	1	70	...	70	5	...	1	58	...	...	...
Kolar Gold Fields (City)	...	...	...	...	...	...	1	...	...	...	...	...	1	...	...	...	...	...	...	...
Kolar District	...	...	...	...	...	...	58	...	4	...	56	3	56	...	4	...	55	3	...	...
Tumkur District	...	...	...	...	...	...	22	9	1	2	108	1	23	9	...	2	104	1	...	...
Mysore City	...	...	...	...	...	...	9	...	...	2	8	...	8	...	...	2	7	...	...	...
Mysore District	1	...	...	...	...	...	229	50	18	8	473	5	307	45	18	7	423	5	...	...
Chitaldrug District	...	...	...	...	...	...	25	4	...	...	21	...	21	4	...	...	20	...	...	...
Hassan District	...	...	...	...	...	...	201	9	26	21	127	7	176	9	26	21	126	5	...	...
Kadur District	10	...	...	...	...	...	58	11	...	...	8	10	42	11	...	...	8	2	...	...
Shimoga District	5	...	...	...	...	...	171	17	...	...	86	...	170	17	...	...	84	...	...	...
Civil and Military Station, Bangalore.	...	...	...	...	...	...	18	...	...	...	...	...	15	...	...	...	...	...	...	...



TABLE X.  
Occupation

TABLE X.  
Occupation—contd.

District or State	Order 2 :—Fishing and Hunting—contd.						Total of Sub-class II:—Exploitation of minerals						Order 3 :—Metallic minerals					
	28. Hunting												Total of Order 3					
	Total earners (Principal occupation)		Total working dependants		Total following occupation as subsidiary to other		Total earners (Principal occupation)		Total working dependants		Total following occupation as subsidiary to other		Total earners (Principal occupation)		Total working dependants		Total following occupation as subsidiary to other	
	Males	Females	Males	Females	Males	Females	Males	Females	Males	Females	Males	Females	Males	Females	Males	Females	Males	Females
	214	215	216	217	218	219	220	221	222	223	224	225	226	227	228	229	230	231
MYSORE STATE, INCLUDING CIVIL AND MILITARY STATION, BANGALORE.	92	13	1	1	72	10	11,278	427	9	2	549	6	10,936	349	8	...	291	...
MYSORE STATE, EXCLUDING CIVIL AND MILITARY STATION, BANGALORE.	89	13	1	1	72	10	11,278	427	9	2	549	6	10,934	349	8	...	291	...
Bangalore City	...	...	...	...	...	...	...	...	...	...	...	...	...	...	...	...	...	...
Bangalore District	9	8	...	...	12	...	20	1	...	...	2	...	2	1	...	...	...	...
Kolar Gold Fields (City)	...	...	...	...	...	...	10,244	312	...	...	179	...	10,244	312	...	...	179	...
Kolar District	2	...	...	...	1	...	214	3	2	...	70	...	210	3	2	...	66	...
Tumkur District	9	...	1	...	4	...	27	2	1	...	11	...	1	...	...	...	...	...
Mysore City	1	...	...	...	1	...	8	...	...	...	9	...	3	...	...	...	9	...
Mysore District	22	5	...	1	50	...	53	6	1	...	22	...	51	...	1	...	14	...
Chitaldrug District	4	...	...	...	1	...	275	70	...	2	228	6	3	...	...	...	...	...
Hassan District	25	...	...	...	1	...	55	5	...	...	5	...	54	5	...	...	3	...
Kadur District	16	...	...	...	...	...	166	28	...	...	6	...	151	28	...	...	8	...
Shimoga District	1	...	...	...	2	...	219	...	5	...	17	...	215	...	5	...	17	...
Civil and Military Station, Bangalore.	3	...	...	...	...	...	2	...	...	...	...	...	2	...	...	...	...	...

TABLE X.  
Occupation—contd.

District or State	Order 3:—Metallic minerals—contd.											
	29. Gold				30. Iron				32. Manganese			
	Total earners (Principal occupation)		Total working dependants		Total following occupation as subsidiary to other		Total earners (Principal occupation)		Total working dependants		Total following occupation as subsidiary to other	
	Males	Females	Males	Females	Males	Females	Males	Females	Males	Females	Males	Females
MYSORE STATE, INCLUDING CIVIL AND MILITARY STATION, BANGALORE.	292	213	234	235	295	237	298	239	240	241	242	243
	10,460	315	2	...	257	...	354	27	5	...	20	...
MYSORE STATE, EXCLUDING CIVIL AND MILITARY STATION, BANGALORE.	10,458	315	2	...	257	...	354	27	5	...	20	...
Bangalore City	...	...	...	...	...	...	...	...	...	...	...	...
Bangalore District	1	...	...	...	...	...	...	1	...	...	...	...
Kolar Gold Fields (City)...	10,242	312	...	...	179	...	...	...	...	...	...	...
Kolar District	210	3	2	...	66	...	...	...	...	...	...	...
Tumkur District	...	...	...	...	...	...	...	...	...	...	...	...
Mysore City	3	...	...	...	9	...	...	...	...	...	...	...
Mysore District	...	...	...	...	...	...	1	...	...	...	...	...
Chitaldrug District	...	...	...	...	...	...	...	...	...	...	...	...
Hassan District	2	...	...	...	3	...	...	...	...	...	...	...
Kadur District	...	...	...	...	...	...	146	25	...	...	3	...
Shimoga District	...	...	...	...	...	...	207	...	5	...	17	...
Civil and Military Station, Bangalore.	2	...	...	...	...	...	...	...	...	...	...	...



TABLE X.

Occupation—contd.

[illegible]

TABLE X.

Occupation—*contd.*

District or State	Order 4.—Non-metallic minerals—conold.										Class B.—Preparation and supply of material substances							
	37. Building materials (including stone, materials for cement-manufacture and clays.)					40. Salt, saltpetre and other saline substances.					Total of Class B.							
	Total earners (Principal occupation)		Total working dependants		Total following occupation as subsidiary to other		Total earners (Principal occupation)		Total working dependants		Total following occupation as subsidiary to other		Total earners (Principal occupation)		Total working dependants		Total following occupation as subsidiary to other	
	Males	Females	Males	Females	Males	Females	Males	Females	Males	Females	Males	Females	Males	Females	Males	Females	Males	Females
MYSORE STATE, INCLUDING CIVIL AND MILITARY STATION, BANGALORE.	268	269	270	271	272	273	274	275	276	277	278	279	280	281	282	283	284	285
	49	...	...	...	7	...	293	78	1	2	291	6	270,977	80,717	7,780	34,952	99,593	6,815
MYSORE STATE, EXCLUDING CIVIL AND MILITARY STATION, BANGALORE.	49	...	...	...	7	...	293	78	1	2	291	6	253,695	77,934	7,729	34,781	99,087	6,768
	...	...	...	...	...	...	...	...	...	...	...	...	29,282	5,641	334	1,287	309	51
Bangalore City	...	...	...	...	2	...	...	...	...	...	...	...	31,056	12,576	727	1,846	14,248	616
Bangalore District	18	...	...	...	...	...	...	...	...	...	...	...	6,225	1,063	2	4	450	16
Kolar Gold Fields (City),...	...	...	...	...	...	...	2	...	...	...	4	...	24,846	6,926	986	6,517	15,572	598
Kolar District	2	...	...	...	...	...	13	2	1	...	11	...	25,785	7,414	1,390	6,216	14,810	899
Tumkur District	1	...	...	...	...	...	...	...	...	...	...	...	13,364	3,004	15	266	604	106
Mysore City	...	...	...	...	...	...	2	6	...	...	8	...	40,483	19,969	1,869	4,463	23,509	1,718
Mysore District	...	...	...	...	...	...	272	70	...	2	298	6	29,248	8,687	575	4,373	8,445	708
Chitaldrug District	...	...	...	...	2	...	...	...	...	...	...	...	17,500	4,628	1,240	5,368	11,238	1,212
Hassan District	1	...	...	...	3	...	...	...	...	...	...	...	13,156	2,698	285	1,915	3,593	249
Kadur District	15	...	...	...	...	...	4	...	...	...	...	...	22,750	5,338	666	2,536	6,409	600
Shimoga District	...	...	...	...	...	...	...	...	...	...	...	...	17,282	2,783	51	171	506	47
Civil and Military Station, Bangalore.	...	...	...	...	...	...	...	...	...	...	...	...	...	...	...	...	...	...









**TABLE X.**  
**Occupation**

**Occupation—contd.**

Order 5.—Textiles - Contd.																	
46. Wool carding, spinning and weaving						47. Silk spinning and weaving						48. Hair (horse-hair) etc.					
Total earners (Principal occupa- tion)		Total working dependants		Total following occupation as subsidiary to other		Total earners (Principal occupa- tion)		Total working dependants		Total following occupation as subsidiary to other		Total earners (Principal occupa- tion)		Total working dependants		Total following occupation as subsidiary to other	
Males	Females	Males	Females	Males	Females	Males	Females	Males	Females	Males	Females	Males	Females	Males	Females	Males	Females
322	323	324	325	326	327	328	329	330	331	332	333	334	335	336	337	338	339
5,831	2,841	249	3,194	4,590	341	3,435	1,899	106	1,560	924	28	1	...	...	...	...	...
5,806	2,841	249	3,194	4,590	341	3,413	1,897	106	1,560	924	28	1	...	...	...	...	...
701	4	...	...	...	...	1,834	1,222	37	914	36	14	...	...	...	...	...	...
248	119	2	339	399	2	239	174	5	26	534	13	...	...	...	...	...	...
8	...	...	...	11	...	...	...	...	...	...	...	...	...	...	...	...	...
292	178	36	1,226	782	33	175	14	4	8	95	1	...	...	...	...	...	...
1,939	800	136	847	1,189	139	87	203	22	253	22	...	1	...	...	...	...	...
9	1	...	...	...	...	4	1	...	...	...	...	...	...	...	...	...	...
498	444	25	288	937	44	267	4	4	1	201	...	...	...	...	...	...	...
1,841	1,071	31	189	598	83	748	144	8	255	32	...	...	...	...	...	...	...
87	101	12	17	533	34	43	3	26	99	2	...	...	...	...	...	...	...
92	67	3	226	88	6	1	...	...	...	...	...	...	...	...	...	...	...
91	56	4	3	53	...	25	132	...	4	2	...	...	...	...	...	...	...
25	...	...	...	...	...	22	2	...	...	...	...	...	...	...	...	...	...
MYSORE STATE, IN- CLUDING CIVIL AND MILITARY STATION, BANGA- LORE.																	
MYSORE STATE, EX- CLUDING CIVIL AND MILITARY STATION, BANGA- LORE.																	
Bangalore City																	
Bangalore District																	
Kolar Gold Fields (City)...																	
Kolar District																	
Tumkur District																	
Mysore City																	
Mysore District																	
Chitaldrug District																	
Hassan District																	
Kadur District																	
Shimoga District																	
Civil and Military Sta- tion, Bangalore.																	

MYSORE STATE, IN-  
CLUDING CIVIL  
AND MILITARY  
STATION, BANGA-  
LORE.  
MYSORE STATE, EX-  
CLUDING CIVIL  
AND MILITARY  
STATION, BANGA-  
LORE.  
Bangalore City ...  
Bangalore District ...  
Kolar Gold Fields (City)...  
Kolar District ...  
Tumkur District ...  
Mysore City ...  
Mysore District ...  
Chitaldrug District ...  
Hassan District ...  
Kadur District ...  
Shimoga District ...  
Civil and Military Sta-  
tion, Bangalore.

TABLE X  
Occupation

District or State	Order 5.—Textiles— <i>concl.</i>										Order 6.—Hides, skins and hard materials from the animal kingdom							
	49. Dyeing, bleaching, printing, preparation and sponging of textiles										Total of Order 6							
	Total earners (Principal occupation)		Total working dependants		Total following occupation as subsidiary to other		Total earners (Principal occupation)		Total working dependants		Total following occupation as subsidiary to other		Total earners (Principal occupation)		Total working dependants		Total following occupation as subsidiary to other	
	Males	Females	Males	Females	Males	Females	Males	Females	Males	Females	Males	Females	Males	Females	Males	Females	Males	Females
	340	341	342	343	344	345	346	347	348	349	350	351	352	353	354	355	356	357
MYSORE STATE, INCLUDING CIVIL AND MILITARY STATION, BANGALORE.	240	106	2	51	18	6	346	153	8	74	25	4	3,111	347	48	8	1,193	29
MYSORE STATE, EXCLUDING CIVIL AND MILITARY STATION, BANGALORE.	231	105	2	51	18	6	314	143	8	67	25	4	3,075	347	48	8	1,192	29
Bangalore City	143	4	...	1	1	...	256	118	8	62	5	...	97	...	...	...	...	...
Bangalore District	23	96	...	13	6	4	9	...	...	...	...	...	1,004	246	9	4	1	...
Kolar Gold Fields (City)...	...	...	...	...	...	...	...	...	...	...	...	...	...	...	...	...	...	...
Kolar District	6	3	1	2	7	2	5	2	...	5	13	3	30	1	1	...	45	...
Tumkur District	18	2	...	...	3	...	9	1	...	...	3	...	362	9	8	...	352	...
Mysore City	19	...	1	...	...	...	...	...	...	...	...	...	52	...	1	...	7	...
Mysore District	2	...	...	...	...	...	12	18	...	...	...	1	104	3	1	...	4	...
Chitaldrug District	9	...	...	...	1	...	16	1	...	...	1	...	1,016	38	17	...	671	17
Hassan District	...	...	...	35	...	...	7	...	...	...	1	...	53	7	2	4	25	10
Kadur District	...	...	...	...	...	...	...	1	...	...	...	...	11	...	...	...	1	...
Shimoga District	11	...	...	...	...	...	...	2	...	...	2	...	356	43	9	...	86	2
Civil and Military Station, Bangalore.	9	1	...	...	...	...	32	10	...	7	...	...	36	...	...	...	1	...





TABLE X  
Occupation

Order 7.—Wood																		
District or State	Total of Order 7						54. Sawyers				55. Carpenters, turners and joiners, etc.							
	Total earners (Principal occupation)		Total working dependants		Total following occupation as subsidiary to other		Total earners (Principal Occupation)		Total working dependants		Total following occupation as Subsidiary to other		Total earners (Principal occupation)		Total working dependants		Total following occupation as subsidiary to other	
	Males	Females	Males	Females	Males	Females	Males	Females	Males	Females	Males	Females	Males	Females	Males	Females	Males	Females
MYSORE STATE, INCLUDING CIVIL AND MILITARY STATION, BANGALORE.	376	377	378	379	380	381	382	383	384	385	386	387	388	389	390	391	392	393
	17,123	4,705	392	1,478	6,007	425	1,481	3	8	...	271	...	11,225	57	170	64	3,697	20
MYSORE STATE, EXCLUDING CIVIL AND MILITARY STATION, BANGALORE.	16,115	4,615	390	1,478	5,877	425	1,440	3	8	...	271	...	10,424	55	168	64	3,568	20
	1,189	89	12	17	13	6	11	...	...	...	...	...	1,042	6	7	1	8	...
Bangalore City	1,196	666	18	45	636	13	35	...	...	...	17	...	607	1	7	...	380	1
Bangalore District	427	3	...	...	12	...	7	...	...	...	...	...	414	1	...	...	13	...
Kolar Gold Fields (City)...	910	199	29	362	618	14	28	1	...	...	29	...	487	...	8	9	389	...
Kolar District	993	353	44	154	684	42	106	1	1	...	32	...	502	2	19	1	472	2
Tumkur District	896	116	8	6	12	8	90	...	...	...	...	...	572	8	2	1	10	3
Mysore City	3,670	1,776	119	243	1,918	184	64	1	...	...	17	...	2,730	9	52	6	1,140	3
Mysore District	1,459	415	46	109	408	38	114	...	...	...	20	...	800	4	15	...	275	1
Chitaldrug District	1,784	182	53	204	776	35	395	...	6	...	98	...	1,069	8	13	...	438	4
Hasan District	1,259	320	10	43	255	23	249	...	...	...	23	...	689	4	2	...	152	1
Kadur District	2,392	496	51	295	545	67	341	...	1	...	40	...	1,492	12	43	46	347	5
Shimoga District	1,008	90	2	...	130	...	41	...	...	...	...	...	801	2	2	...	129	...
Civil and Military Station, Bangalore.																		



**TABLE X.**  
Occupation.

**TABLE X.**  
Occupation—*contd.*

District or State	Order 7—Wood— <i>concl'd.</i>						Order 8—Metals												
	56. Basket makers and other industries of woody materials, including leaves and thatchers and builders working with bamboo, reeds or similar materials						Total of Order 8				57. Smelting, forging and rolling of iron and other metals								
	Total earners (Principal occupation)		Total working dependants		Total following occupation as subsidiary to other		Total earners (Principal occupation)		Total working dependants		Total following occupation as subsidiary to other		Total earners (Principal occupation)		Total working dependants		Total following occupation as subsidiary to other		
	Males	Females	Males	Females	Males	Females	Males	Females	Males	Females	Males	Females	Males	Females	Males	Females	Males	Females	
MYSORE STATE, INCLUDING CIVIL AND MILITARY STATION, BANGALORE.	394	395	396	397	398	399	400	401	402	403	404	405	406	407	408	409	410	411	
	4,417	4,645	214	1,414	2,039	405	8,556	125	152	65	2,626	7	255	4	3	14	24	1	
	4,251	4,557	214	1,414	2,038	405	7,980	124	152	65	2,545	7	246	3	3	14	24	1	
	136	83	5	16	5	6	352	1	2	...	4	...	15	...	1	...	...	...	
	554	645	11	45	239	12	963	4	24	4	412	...	1	...	...	...	...	...	
	6	2	...	...	...	...	465	3	...	...	14	...	...	...	...	...	...	...	
	395	198	21	353	250	14	710	13	35	21	390	3	...	...	...	...	...	...	
	385	350	24	153	180	40	1,008	26	17	13	497	1	6	...	...	1	...	...	
	174	108	6	5	2	...	244	9	...	...	9	...	...	...	...	...	...	...	...
	876	1,766	67	237	761	181	1,380	20	21	1	600	...	14	...	...	...	1	...	...
...	545	411	31	109	113	37	986	20	27	5	167	...	21	...	...	3	...	...	
...	300	174	34	204	250	31	634	7	11	2	244	2	22	...	...	...	...	...	
...	321	316	8	43	80	22	441	9	...	...	103	1	31	...	...	1	...	1	
...	559	484	7	249	168	62	897	12	14	19	205	...	136	3	...	14	18	...	...
Civil and Military Station, Bangalore.	166	88	...	...	1	...	576	1	...	...	81	...	9	1	...	...	...	...	...





TABLE X.  
Occupation.

TABLE X.  
Occupation—*contd.*

Order 8.—Metals.— <i>concl'd.</i>															Order 9.—Ceramics							
61. Workers in other metals (except precious metals).															62. Workers in mints, die-sinkers, etc.				Total of Order 9			
Total earners (Principal occupation)		Total working dependants		Total following occupation as subsidiary to other		Total earners (Principal occupation)		Total working dependants		Total following occupation as subsidiary to other		Total earners (Principal occupation)		Total working dependants		Total following occupation as subsidiary to other						
Males	Females	Males	Females	Males	Females	Males	Females	Males	Females	Males	Females	Males	Females	Males	Females	Males	Females					
430	431	432	433	434	435	436	437	438	439	440	441	442	443	444	445	446	447					
1,022	19	5	9	94	1	88	...	...	...	20	...	7,395	4,355	436	2,742	4,027	351					
874	19	5	9	94	1	88	...	...	...	29	...	7,255	4,321	436	2,740	4,027	346					
63	...	...	...	...	...	...	...	...	...	...	...	44	4	1	...	...	...					
69	...	...	...	3	...	62	...	...	...	27	...	1,131	642	63	83	426	14					
23	3	...	...	...	...	...	...	...	...	...	...	11	1	...	...	15	2					
56	2	3	...	16	1	...	...	...	...	...	...	680	843	31	186	564	17					
150	...	1	...	38	...	...	...	...	...	...	...	701	316	63	617	525	27					
80	1	...	...	4	...	...	...	...	...	...	...	124	44	...	4	5	...					
103	4	1	...	14	...	23	...	...	...	2	...	2,007	1,002	110	632	1,307	146					
192	6	...	4	3	...	3	...	...	...	...	...	851	408	27	210	221	9					
54	...	...	...	12	...	...	...	...	...	...	...	720	347	73	464	414	63					
10	...	...	...	...	...	...	...	...	...	...	...	335	95	45	305	262	25					
64	3	...	5	4	...	...	...	...	...	...	...	561	219	23	239	198	43					
143	...	...	...	...	...	...	...	...	...	...	...	140	34	...	2	...	5					
MYSORE STATE, IN- CLUDING CIVIL AND MILITARY STATION, BANGA- LORE.																						
MYSORE STATE, EX- CLUDING CIVIL AND MILITARY STATION, BANGA- LORE.																						
Bangalore City ...																						
Bangalore District ...																						
Kolar Gold Fields (City)...																						
Kolar District ...																						
Tumkur District ...																						
Mysore City ...																						
Mysore District ...																						
Chitaldrug District ...																						
Hasan District ...																						
Kadur District ...																						
Shimoga District ...																						
Civil and Military Sta- tion, Bangalore.																						

TABLE X.  
Occupation

Order 9 :—Ceramics— <i>contd.</i>														
District or State	63. Potters and makers of earthen-ware				64. Brick and tile makers				65. Other workers in ceramics					
	Total earners (Principal occupa- tion)		Total working dependants		Total following occupation as subsidiary to other		Total earners (Principal occupa- tion)		Total working dependants		Total following occupation as subsidiary to other		Total earners (Principal occupa- tion)	
	Males	Females	Males	Females	Males	Females	Males	Females	Males	Females	Males	Females	Males	Females
	448	449	450	451	452	453	454	455	456	457	458	459	460	461
	7,120	4,254	436	2,742	3,986	348	269	101	...	...	38	3	6	...
MYSORE STATE, IN- CLUDING CIVIL, MILITARY AND STATION, BANGA- LORE.	7,077	4,220	436	2,740	3,986	348	172	101	...	...	38	3	6	...
Bangalore City ...	37	4	1	...	...	...	7	...	...	...	...	...	...	...
Bangalore District ...	1,085	547	63	83	398	14	96	95	...	...	26	...	...	...
Kolar Gold Fields (City) ...	8	1	...	...	15	2	3	...	...	...	...	...	...	...
Kolar District ...	680	343	31	185	553	17	...	...	...	...	1	...	...	...
Tumkur District ...	699	316	63	617	525	27	2	...	...	...	...	...	...	...
Mysore City ...	101	44	...	4	4	...	23	...	...	...	1	...	...	...
Mysore District ...	2,095	1,901	110	632	1,397	146	...	1	...	...	...	...	1	...
Chitaldrug District ...	839	407	27	210	217	9	7	1	...	...	1	...	5	...
Hasan District ...	696	343	73	464	407	60	24	4	...	...	7	3	...	...
Kadur District ...	329	95	45	305	262	25	6	...	...	...	...	...	...	...
Shimoga District ...	557	219	23	239	198	43	4	...	...	...	...	...	...	...
Civil and Military Sta- tion, Bangalore	43	34	...	2	...	5	97	...	...	...	...	...	...	...



TABLE X.  
Occupation

Order 10:—Chemical products properly so-called and analogous																		
District or State	Total of Order 10						66. Manufacture of matches, fire works and other explosives						67. Manufacture of aerated and mineral waters and ice					
	Total earners (Principal occupa- tion)		Total working dependants		Total following occupation as subsidiary to other		Total earners (Principal occupa- tion)		Total working dependants		Total following occupation as subsidiary to other		Total earners (Principal occupa- tion)		Total working dependants		Total following occupation as subsidiary to other	
	Males	Females	Males	Females	Males	Females	Males	Females	Males	Females	Males	Females	Males	Females	Males	Females	Males	Females
MYSORE STATE, IN- CLUDING CIVIL AND MILITARY STATION, BANGA- LORE.	466	467	468	469	470	471	472	473	474	475	476	477	478	479	480	481	482	483
	2,031	680	138	619	2,000	76	91	6	5	...	86	...	145	2	1	...	15	...
	2,002	678	138	619	2,000	76	87	6	5	...	86	...	130	2	1	...	15	...
	111	22	...	...	3	...	2	...	...	...	...	...	16	...	...	...	1	...
	353	121	14	15	343	8	1	...	...	...	...	...	1	...	...	...	...	...
	15	...	...	...	...	...	...	...	...	...	...	...	6	...	...	...	...	...
	330	72	23	199	404	7	1	...	...	...	1	...	7	...	...	...	1	...
	243	68	35	78	482	17	28	...	5	...	79	...	1	...	...	...	1	...
	80	5	1	...	6	...	2	1	...	...	...	...	26	...	...	...	...	...
	404	286	32	224	562	27	3	...	...	...	1	...	13	2	...	...	1	...
Chitaldrug District	60	12	1	...	11	...	4	...	...	...	1	...	3	...	1	...	...	...
	171	69	30	103	160	16	4	...	...	...	3	...	8	...	...	...	...	...
	107	16	2	...	23	...	...	...	...	...	...	...	24	...	...	...	3	...
	128	7	...	...	16	1	42	5	...	...	1	...	25	...	...	...	8	...
Civil and Military Sta- tion, Bangalore.	29	2	...	...	...	...	4	...	...	...	...	...	15	...	...	...	...	...

TABLE X.  
Occupation

Order 11.—Food Industries																		
District or State	Order 10.—Chemical products properly so-called and analogous— <i>concid.</i>										Total of Order 11							
	68. Manufacture and refining of vegetable oils						70. Others				Total of Order 11							
	Total earners (Principal occupa- tion)		Total working dependants		Total following occupation as subsidiary to other		Total earners (Principal occupa- tion)		Total working dependants		Total following occupation as subsidiary to other		Total earners (Principal occupa- tion)		Total working dependants		Total following occupation as subsidiary to other	
	Males	Females	Males	Females	Males	Females	Males	Females	Males	Females	Males	Females	Males	Females	Males	Females	Males	Females
	484	485	486	487	488	489	490	491	492	493	494	495	496	497	498	499	500	501
MYSORE STATE, IN- CLUDING CIVIL AND MILITARY STATION, BANGA- LORE.	1,748	660	132	619	1,899	76	47	12	...	...	...	...	7,276	2,369	198	401	1,624	226
MYSORE STATE, EX- CLUDING CIVIL AND MILITARY STATION, BANGA- LORE.	1,738	658	132	619	1,899	76	47	12	...	...	...	...	5,987	2,215	197	396	1,623	201
Bangalore City	82	12	...	...	2	...	11	10	...	...	...	...	408	99	...	3	9	...
Bangalore District	351	121	14	15	343	8	...	...	...	...	...	...	595	247	14	44	167	8
Kolar Gold Fields (City)...	9	...	...	...	...	...	...	...	...	...	...	...	98	19	...	1	1	...
Kolar District...	321	72	23	199	402	7	1	...	...	...	...	...	486	81	9	15	133	8
Tumkur District	214	68	30	78	402	17	...	...	...	...	...	...	731	215	41	68	204	36
Mysore City	33	3	1	...	6	...	19	1	...	...	...	...	362	77	2	5	1	1
Mysore District	367	284	32	224	560	27	1	...	...	...	...	...	1,189	711	61	119	423	71
Chitaldrug District	49	12	...	...	10	...	4	...	...	...	...	...	408	109	8	2	77	6
Hassan District	158	69	30	103	147	16	1	...	...	...	...	...	755	235	57	120	369	33
Kadur District	79	15	2	...	20	...	4	1	...	...	...	...	559	132	1	...	117	18
Shimoga District	55	2	...	...	7	1	6	...	...	...	...	...	446	300	4	19	122	20
Civil and Military Sta- tion, Bangalore.	10	2	...	...	...	...	...	...	...	...	...	...	1,289	154	1	5	1	25



TABLE X.  
Occupation.

Order 11—Food Industries—contd.																		
District or State	71. Rice-pounders and huskers and flour-grinders						72. Grain Parchers, etc.						73. Butchers					
	Total earners (Principal occupation)		Total working dependants		Total following occupation as subsidiary to other		Total earners (Principal occupation)		Total working dependants		Total following occupation as subsidiary to other		Total earners (Principal occupation)		Total working dependants		Total following occupation as subsidiary to other	
	Males	Females	Males	Females	Males	Females	Males	Females	Males	Females	Males	Females	Males	Females	Males	Females	Males	Females
MYSORE STATE, INCLUDING CIVIL AND MILITARY STATION, BANGALORE.	502	503	504	505	506	507	508	509	510	511	512	513	514	515	516	517	518	519
	465	1,164	10	68	122	64	279	99	2	5	38	17	1,386	25	4	...	29	...
	459	1,162	10	68	122	64	279	99	2	5	38	17	658	21	4	...	29	...
	72	32	...	...	...	...	28	27	...	2	...	...	142	7	...	...	...	...
	8	105	1	3	...	4	16	3	...	...	5	...	30	1	...	...	4	...
MYSORE STATE, EXCLUDING CIVIL AND MILITARY STATION, BANGALORE.	5	4	...	...	...	...	...	1	...	...	...	...	82	...	...	...	...	...
	29	67	5	13	42	8	13	...	...	...	5	...	53	...	1	...	...	...
	14	47	1	2	10	6	29	6	2	...	13	4	65	...	2	...	11	...
	52	67	1	5	...	1	31	...	...	...	...	...	66	7	...	...	...	...
	70	420	1	26	47	22	18	2	...	2	5	1	40	4	1	...	1	...
	25	44	...	1	5	4	46	19	...	...	2	...	63	2	...	...	2	...
	84	71	...	3	11	3	28	4	...	1	3	2	36	...	...	...	4	...
	49	90	...	...	6	1	30	26	...	...	1	10	33	...	...	...	2	...
	51	215	1	15	1	15	40	11	...	...	4	...	48	...	...	...	5	...
	Civil and Military Station, Bangalore.	6	2	...	...	...	...	...	...	...	...	...	...	728	4	...	...	...

TABLE X.  
Occupation—*contd.*

District or State	Order 11—Food Industries— <i>contd.</i>													
	74. Makers of sugar, molasses and gur				75. Sweetnest and condiment makers				76. Toddy drawers.					
	Total earners (Principal occupation)		Total working dependants		Total following occupation as subsidiary to other		Total earners (Principal occupation)		Total working dependants		Total following occupation as subsidiary to other		Total earners (Principal occupation)	
	Males	Females	Males	Females	Males	Females	Males	Females	Males	Females	Males	Females	Males	Females
	520	521	522	523	524	525	526	527	528	529	530	531	532	533
	85	3	...	1	226	...	165	20	...	4	51	...	2,613	19
MYSORE STATE, INCLUDING CIVIL AND MILITARY STATION, BANGALORE.	85	3	...	1	226	...	165	8	...	...	51	...	2,603	19
Bangalore City	...	...	...	...	...	...	28	8	...	...	...	...	2	...
Bangalore District	...	...	...	...	2	...	...	...	...	...	...	...	218	3
Kolar Gold Fields (City)...	...	...	...	...	...	...	...	...	...	...	...	...	5	...
Kolar District	12	2	...	...	2	...	1	...	...	...	...	...	360	4
Tumkur District	2	1	...	...	15	...	...	...	...	...	...	...	444	5
Mysore City	...	...	...	...	...	...	...	...	...	...	...	...	7	...
Mysore District	53	...	...	1	174	...	...	...	...	...	...	...	349	1
Chitaldrug District	8	...	...	...	...	...	4	...	...	...	...	...	237	4
Hassan District	10	...	...	...	30	...	4	...	...	...	...	...	481	...
Kadur District	...	...	...	...	...	...	1	...	...	...	...	...	429	1
Shimoga District	...	...	...	...	3	...	137	...	...	...	51	...	71	1
Civil and Military Station, Bangalore.	...	...	...	...	...	...	...	12	...	4	...	...	10	...
	...	...	...	...	...	...	...	...	...	...	...	...	...	...



TABLE X.  
Occupation.

TABLE X.  
Occupation—*contd.*

Order 11—Food Industries—concl'd.																		
District or State	77. Brewers and distillers				78. Manufacturers of Tobacco				81. Others									
	Total earners (Principal occupation)		Total working dependants		Total following occupation as subsidiary to other		Total earners (Principal occupation)		Total working dependants		Total following occupation as subsidiary to other		Total earners (Principal occupation)		Total working dependants		Total following occupation as subsidiary to other	
	Males	Females	Males	Females	Males	Females	Males	Females	Males	Females	Males	Females	Males	Females	Males	Females	Males	Females
	538	539	540	541	542	543	544	545	546	547	548	549	550	551	552	553	554	555
MYSORE STATE, INCLUDING CIVIL AND MILITARY STATION, BANGALORE.	27	2	...	...	...	...	1,800	971	149	321	332	139	456	66	...	2	5	2
MYSORE STATE, EXCLUDING CIVIL AND MILITARY STATION, BANGALORE.	19	2	...	...	...	...	1,577	850	148	320	331	114	142	51	...	2	5	2
Bangalore City	6	...	...	...	...	...	72	7	...	1	5	...	58	18	...	...	2	...
Bangalore District	8	...	...	...	...	...	295	132	13	41	73	4	20	3	...	...	2	...
Kolar Gold Fields (City)	...	...	...	...	...	...	...	...	...	...	...	...	6	14	...	1	...	...
Kolar District	1	...	...	...	...	...	8	5	...	1	5	...	9	3	...	1	1	...
Tumkur District	...	...	...	...	...	...	177	155	30	66	49	25	...	...	...	...	...	...
Mysore City	...	...	...	...	...	...	171	3	1	...	1	...	35	...	...	...	...	2
Mysore District	...	...	...	...	...	...	602	271	57	90	74	45	7	13	...	...	...	...
Chitaldrug District	1	...	...	...	...	...	24	40	4	1	14	2	...	...	...	...	...	...
Hassan District	...	...	...	...	...	...	110	160	40	116	79	28	2	...	...	...	...	...
Kadur District	...	...	...	...	...	...	12	5	1	...	5	5	5	...	...	...	...	...
Shimoga District	3	2	...	...	...	...	106	71	2	4	25	5	...	...	...	...	...	...
Civil and Military Station, Bangalore.	8	...	...	...	...	...	223	121	1	1	1	25	314	15	...	...	...	...

TABLE X.  
Occupation

Order 12.—Industries of dress and the toilet.																		
District or State	Total of Order 12						82. Boot, shoe, sandal and clog makers						83. Tailors, milliners, dressmakers and darners.					
	Total earners (Principal occupation)		Total working dependants		Total following occupation as subsidiary to other		Total earners (Principal occupation)		Total working dependants		Total following occupation as subsidiary to other		Total earners (Principal occupation)		Total working dependants		Total following occupation as subsidiary to other	
	Males	Females	Males	Females	Males	Females	Males	Females	Males	Females	Males	Females	Males	Females	Males	Females	Males	Females
MYSORE STATE, INCLUDING CIVIL AND MILITARY STATION, BANGALORE.	556	557	558	559	560	561	562	563	564	565	566	567	568	569	570	571	572	573
	30,199	6,308	1,502	8,918	14,219	645	3,727	121	46	5	1,727	24	8,792	1,432	271	488	1,231	110
	27,655	5,978	1,478	8,818	14,187	644	3,256	107	46	4	1,708	24	7,512	1,380	249	488	1,226	109
	1,989	300	51	62	26	5	232	...	6	...	...	...	857	34	30	5	9	3
	3,884	680	142	335	2,212	75	328	7	4	...	69	...	969	203	26	78	216	7
MYSORE STATE, EXCLUDING CIVIL AND MILITARY STATION, BANGALORE.	556	64	...	3	58	...	52	...	...	...	2	...	211	18	...	...	3	...
	3,047	669	172	899	2,623	68	101	...	3	...	116	...	817	164	25	69	173	12
	3,287	693	297	2,219	2,285	96	379	4	3	1	338	2	741	146	25	49	209	24
	1,187	161	20	40	25	11	196	12	1	...	...	...	579	60	14	24	9	8
	5,130	1,546	202	630	2,874	177	531	22	6	...	220	1	1,014	279	31	67	199	19
MYSORE STATE, EXCLUDING CIVIL AND MILITARY STATION, BANGALORE.	3,789	828	101	1,204	1,136	54	935	25	10	1	554	12	698	130	8	22	86	7
	1,681	399	233	2,002	1,577	45	101	1	3	...	59	...	561	101	35	111	150	3
	1,097	217	65	445	365	31	136	12	...	...	66	...	383	79	8	3	56	12
	2,008	421	195	979	1,006	82	264	24	10	2	284	9	682	166	47	60	116	14
	2,544	330	24	100	32	1	471	14	...	1	19	...	1,280	52	22	...	5	1



**TABLE X.**  
**Occupation**

TABLE X.  
Occupation—*contd.*

Order 12.—Industries of dress and the toilet.— <i>contd.</i>																		
District or State	84. Embroiderers, hat-makers and makers of other articles of wear.						85. Washing and cleaning.						86. Barber, hair-dressers and wig-makers.					
	Total earners (Principal occupation)		Total working dependants		Total following occupation as subsidiary to other		Total earners (Principal occupation)		Total working dependants		Total following occupation as subsidiary to other		Total earners (Principal occupation)		Total working dependants		Total following occupation as subsidiary to other	
	Males	Females	Males	Females	Males	Females	Males	Females	Males	Females	Males	Females	Males	Females	Males	Females	Males	Females
MYSORE STATE, INCLUDING CIVIL AND MILITARY STATION, BANGALORE.	98	80	4	96	5	6	10,648	4,396	925	8,280	471	6,729	16	246	1	3,989	...	...
MYSORE STATE, EXCLUDING CIVIL AND MILITARY STATION, BANGALORE.	72	46	4	18	5	6	10,183	4,176	923	8,259	471	6,429	16	246	1	3,985	...	...
Bangalore City	14	9	3	3	...	1	442	155	7	50	...	396	1	2	...	14	...	...
Bangalore District	2	3	...	1	...	...	1,580	435	83	243	66	963	...	28	...	641	...	...
Kolar Gold Fields (City)...	...	...	...	...	...	...	175	46	...	3	...	118	...	...	...	98	...	...
Kolar District	6	4	...	4	...	...	1,325	486	80	826	53	783	1	63	...	1,025	...	...
Tumkur District	33	3	1	3	4	2	1,355	492	242	2,160	63	737	6	23	1	515	...	...
Mysore City	16	2	...	...	1	2	211	86	2	16	1	185	1	3	...	15	...	...
Mysore District	...	12	...	2	...	1	2,374	1,207	120	537	153	1,198	...	45	...	731	...	...
Chitaldrug District	...	5	...	5	...	...	1,392	645	67	1,176	34	755	7	16	...	178	...	...
Hassan District	1	2	...	...	...	...	602	280	151	1,801	40	415	...	44	...	446	...	...
Kadur District	...	2	...	...	...	...	269	121	57	442	17	305	...	...	...	109	...	...
Shimoga District	...	4	...	...	...	...	458	223	114	915	44	585	...	22	...	283	...	...
Civil and Military Station, Bangalore.	26	34	...	78	...	...	465	220	2	21	3	300	...	...	...	4	...	...





TABLE X.  
Occupation.

TABLE X.  
Occupation.—*contd.*

District or State	Order 13.—Furniture Industries— <i>concd.</i>						Order 14.—Building Industries						Order 15.—Construction of means of transport.					
	89. Upholsterers, tent-makers, etc.						90. Lime burners, cement workers; Excavators and well-sinkers; Stone cutters and dressers; Brick layers and masons; Builders (other than buildings made of bamboo or similar materials), painters, decorators of houses, tilers, plumbers, etc.						Total of Order 15					
	Total earners (Principal occupation)		Total working dependants		Total following occupation as subsidiary to other		Total earners (Principal occupation)		Total working dependants		Total following occupation as subsidiary to other		Total earners (Principal occupation)		Total working dependants		Total following occupation as subsidiary to other	
	Males	Females	Males	Females	Males	Females	Males	Females	Males	Females	Males	Females	Males	Females	Males	Females	Males	Females
	610	611	612	613	614	615	616	617	618	619	620	621	622	623	624	625	626	627
MYSORE STATE, INCLUDING CIVIL AND MILITARY STATION, BANGALORE.	106	6	1	5	15	...	27,102	6,806	515	1,218	8,504	453	937	8	12	...	287	7
MYSORE STATE, EXCLUDING CIVIL AND MILITARY STATION, BANGALORE.	103	6	1	5	15	...	25,530	6,620	515	1,218	8,377	453	703	7	12	...	287	7
Bangalore City	72	3	1	...	...	...	2,237	955	38	5	12	...	65	...	1	...	1	...
Bangalore District	5	...	...	...	3	...	3,496	930	54	27	1,329	11	59	...	1	...	17	...
Kolar Gold Fields (City)...	1	...	...	...	...	...	1,612	100	...	...	83	...	17	...	...	...	...	...
Kolar District	15	3	...	5	12	...	2,467	576	98	405	9,245	25	23	...	...	...	2	...
Tumkur District	3	...	...	...	...	...	2,177	568	80	244	1,417	76	16	...	1	...	24	1
Mysore City	1	...	...	...	...	...	1,111	70	5	2	32	1	83	2	...	...	...	...
Mysore District	2	...	...	...	...	...	2,591	688	58	108	858	38	145	4	3	...	95	6
Chitaldrug District	3	...	...	...	...	...	3,668	1,445	115	318	1,270	152	53	...	...	...	23	...
Hassan District	1	...	...	...	...	...	1,710	467	28	5	558	102	35	...	3	...	38	...
Kadur District	...	...	...	...	...	...	1,242	554	5	52	128	36	149	1	1	...	79	...
Shimoga District	...	...	...	...	...	...	2,999	967	34	52	445	12	58	...	2	...	8	...
Civil and Military Station, Bangalore.	2	...	...	...	...	...	1,572	186	...	...	127	...	234	1	...	...	...	...

TABLE X.

Occupation.—*contd.*

Order 15. Construction of means of transport— <i>contd.</i>																		
District or State	91. Persons engaged in making, assembling* or repairing motor vehicles or cycles.						92. Carriage, cart, paliki, etc. makers and wheel-wrights.						93. Ship, boat, aeroplane builders.					
	Total earners (Principal occupation)		Total working dependants		Total following occupation as subsidiary to other		Total earners (Principal occupation)		Total working dependants		Total following occupation as subsidiary to other		Total earners (Principal occupation)		Total working dependants		Total following occupation as subsidiary to other	
	Males	Females	Males	Females	Males	Females	Males	Females	Males	Females	Males	Females	Males	Females	Males	Females	Males	Females
	628	629	630	631	632	633	634	635	636	637	638	639	640	641	642	643	644	645
MYSORE STATE, INCLUDING CIVIL AND MILITARY STATION, BANGALORE.	484	...	3	...	18	...	451	8	9	...	267	7	2	...	...	...	...	...
	266	...	3	...	18	...	435	7	9	...	267	7	2	...	...	...	...	...
Bangalore City	48	...	1	...	1	...	16	...	...	...	...	...	1	...	...	...	...	...
Bangalore District	54	...	...	...	2	...	5	...	1	...	15	...	...	...	...	...	...	...
Kolar Gold Fields (City)...	14	...	...	...	...	...	3	...	...	...	...	...	...	...	...	...	...	...
Kolar District	18	...	...	...	...	...	5	...	...	...	2	...	...	...	...	...	...	...
Tumkur District	5	...	...	...	...	...	11	...	1	...	24	1	...	...	...	...	...	...
Mysore City	77	...	...	...	...	...	6	2	...	...	...	...	...	...	...	...	...	...
Mysore District	16	...	...	...	8	...	128	4	3	...	85	6	1	...	...	2	...	...
Chitaldrug District	10	...	...	...	1	...	43	...	...	...	22	...	...	...	...	...	...	...
Hasan District	12	...	...	...	...	...	23	...	3	...	38	...	...	...	...	...	...	...
Kadur District	1	...	...	...	3	...	148	1	1	...	76	...	...	...	...	...	...	...
Shimoga District	11	...	2	...	3	...	47	...	...	...	5	...	...	...	...	...	...	...
Civil and Military Station, Bangalore.	218	...	...	...	...	...	16	1	...	...	...	...	...	...	...	...	...	...



TABLE X.  
Occupation

TABLE X.  
Occupation—*contd.*

District or State	Order 16:—Production and transmission of physical force.										Order 17:—Miscellaneous and undefined Industries										Total following occupation as subsidiary to other
	94. Heat, light, electricity, motive power, etc., Gas works and electric light and power.										95. Printers, engravers, book-binders, etc.										
	Total earners (Principal occupation)		Total working dependants		Total following occupation as subsidiary to other		Total earners (Principal occupation)		Total working dependants		Total following occupation as subsidiary to other		Total earners (Principal occupation)		Total working dependants		Total following occupation as subsidiary to other				
	Males	Females	Males	Females	Males	Females	Males	Females	Males	Females	Males	Females	Males	Females	Males	Females	Males	Females	Males	Females	
	646	647	648	649	650	651	652	653	654	655	656	657	658	659	660	661	662	663			
MYSORE STATE, INCLUDING CIVIL AND MILITARY STATION, BANGALORE.	869	2	6	...	7	...	21,155	2,522	637	283	4,986	54	1,336	17	13	30	49	...			
MYSORE STATE, EXCLUDING CIVIL AND MILITARY STATION, BANGALORE.	785	1	6	...	6	...	19,630	1,979	624	223	4,956	54	1,016	13	12	...	26	...			
Bangalore City	66	...	1	...	...	...	2,109	286	37	11	21	5	596	3	7	...	3	...			
Bangalore District	196	1	1	...	2	...	2,333	145	63	4	679	5	13	...	1	...	3	...			
Kolar Gold Fields (City)...	210	...	...	...	...	...	691	358	...	...	6	...	66	...	...	...	...	...			
Kolar District	21	...	2	...	1	...	1,784	127	56	75	509	3	24	2	...	...	2	...			
Tumkur District	6	...	...	...	...	...	1,935	116	81	81	724	4	20	...	...	...	5	...			
Mysore City	121	...	1	...	...	...	1,198	274	23	6	11	2	218	...	2	...	2	...			
Mysore District	198	...	1	...	3	...	3,802	292	105	32	1,191	10	6	...	...	...	2	...			
Chitaldrug District	2	...	...	...	...	...	1,606	180	33	11	221	11	9	...	...	...	...	...			
Hassan District	...	...	...	...	...	...	1,521	84	142	1	894	12	8	...	...	...	1	...			
Kadur District	...	...	...	...	...	...	958	83	34	1	323	1	15	...	2	...	5	...			
Shimoga District	15	...	...	...	...	...	1,633	84	50	1	367	1	41	8	...	...	3	...			
Civil and Military Station, Bangalore.	84	1	...	...	1	...	1,325	543	13	30	30	...	350	4	1	30	23	...			

TABLE X.  
Occupation—contd.

Order 17:—Miscellaneous and undefined Industries—contd.																		
96. Makers of musical instruments.						97. Makers of clocks and surgical or scientific instruments, etc.						98. Makers of jewellery and ornaments.						
District or State	Total earners (Principal occupation)		Total working dependants		Total following occupation as subsidiary to other		Total earners (Principal occupation)		Total working dependants		Total following occupation as subsidiary to other		Total earners (Principal occupation)		Total working dependants		Total following occupation as subsidiary to other	
	Males	Females	Males	Females	Males	Females	Males	Females	Males	Females	Males	Females	Males	Females	Males	Females	Males	Females
	664	665	666	667	668	669	670	671	672	673	674	675	676	677	678	679	680	681
	78	...	...	...	13	...	120	...	...	...	17	...	16,285	277	604	157	4,791	29
MYSORE STATE, INCLUDING CIVIL AND MILITARY STATION, BANGALORE.	61	...	...	...	13	...	89	...	...	...	16	...	15,790	276	592	157	4,789	29
Bangalore City	23	...	...	...	1	...	25	...	...	...	...	...	1,072	21	30	2	7	...
Bangalore District	2	...	...	...	3	...	3	...	...	...	1	...	2,054	18	57	...	666	5
Kolar Gold Fields (City)	2	...	...	...	...	...	11	...	...	...	4	...	70	...	...	...	2	...
Kolar District	1	...	...	...	...	...	5	...	...	...	3	...	1,550	34	55	50	490	...
Tumkur District	4	...	...	...	3	...	8	...	...	...	2	...	1,837	42	79	79	681	2
Mysore City	11	...	...	...	1	...	25	...	...	...	1	...	558	8	17	5	3	2
Mysore District	7	...	...	...	4	...	3	...	...	...	1	...	3,482	52	98	9	1,166	10
Chitaldrug District	1	...	...	...	...	...	2	...	...	...	...	...	1,460	49	33	11	217	2
Hassan District	3	...	...	...	1	...	4	...	...	...	3	...	1,486	22	142	...	887	6
Kadur District	1	...	...	...	...	...	4	...	...	...	...	...	843	11	31	1	312	1
Shimoga District	6	...	...	...	...	...	4	...	...	...	1	...	1,428	19	50	...	338	1
Civil and Military Station, Bangalore.	17	...	...	...	...	...	31	...	...	...	1	...	495	1	12	...	2	...



TABLE X.  
Occupation

TABLE X.  
Occupation—contd.

Order 17.—Miscellaneous and undefined Industries— <i>conold.</i>																			Total of Sub-class IV.—Transport.			
99. Other miscellaneous and undefined industries (toy-making, taxidermy, etc.)											100. Scavenging.											
Total earners (Principal occupa- tion)		Total working dependants		Total following occupation as subsidiary to other		Total earners (Principal occupa- tion)		Total working dependants		Total following occupation as subsidiary to other		Total earners (Principal occupa- tion)		Total working Dependants		Total following occupation as subsidiary to other						
Males	Females	Males	Females	Males	Females	Males	Females	Males	Females	Males	Females	Males	Females	Males	Females	Males	Females					
682	683	684	685	686	687	688	689	690	691	692	693	694	695	696	697	698	699					
246	101	5	11	8	6	3,090	2,127	15	55	108	19	22,383	1,834	564	427	14,287	150					
228	101	5	11	8	6	2,446	1,569	15	55	104	19	20,409	1,758	564	427	14,269	149					
49	35	...	9	...	5	344	227	...	...	10	...	2,691	61	4	9	25	...					
94	...	...	...	2	...	167	127	5	4	4	...	1,909	106	80	12	2,471	6					
...	...	...	...	...	...	542	358	...	...	...	...	620	15	...	...	125	...					
...	...	...	...	1	...	304	91	1	25	13	3	1,955	328	74	361	1,623	30					
12	36	1	1	2	1	119	98	1	1	34	1	1,194	8	94	1	1,453	1					
15	1	2	1	1	...	371	265	2	...	...	...	2,077	6	15	...	233	...					
38	...	2	...	1	...	265	240	5	23	17	...	3,010	636	173	38	4,485	27					
5	4	...	...	...	...	129	77	...	...	14	9	1,212	216	8	5	643	14					
2	...	...	...	...	...	68	62	...	1	2	6	1,631	101	43	...	1,078	68					
1	16	...	...	1	...	94	56	1	...	5	...	1,531	44	14	...	507	2					
12	9	...	...	...	...	142	48	...	1	5	...	2,649	238	59	1	1,016	1					
18	...	...	...	...	...	644	538	...	...	4	...	1,974	76	...	...	28	1					
Civil and Military Sta- tion, Bangalore.																						





**TABLE X.**  
**Occupation**

**TABLE X.**  
**Occupation—*contd.***

District or State	Order 19.—Transport by water— <i>concl'd.</i>						Order 20.—Transport by road											
	104. Labourers employed on harbours, docks, rivers and canals.						105. Persons (other than labourers) employed on the construction and maintenance of roads and bridges.											
	Total earners (Principal occupation)		Total working dependants		Total following occupation as subsidiary to other		Total of Order 20		Total following occupation as subsidiary to other		Total earners (Principal occupation)		Total working dependants		Total following occupation as subsidiary to other			
	Males	Females	Males	Females	Males	Females	Males	Females	Males	Females	Males	Females	Males	Females	Males	Females		
	718	719	720	721	722	723	724	725	726	727	728	729	730	731	732	733	734	735
MYSORE STATE, INCLUDING CIVIL AND MILITARY STATION, BANGALORE.	587	401	25	17	179	17	13,382	1,195	517	400	13,468	133	294	78	3	1	120	4
MYSORE STATE, EXCLUDING CIVIL AND MILITARY STATION, BANGALORE.	597	401	25	17	179	17	12,163	1,128	517	400	13,441	132	285	78	3	1	120	4
Bangalore City	...	...	...	...	...	...	1,216	50	2	9	21	...	10	...	...	...	...	...
Bangalore District	...	...	...	...	...	...	1,263	105	76	12	2,353	6	8	1	...	...	15	1
Kolar Gold Fields (City)...	...	...	...	...	...	...	383	3	...	...	125	...	...	...	...	...	...	...
Kolar District	...	...	...	...	1	...	1,149	316	70	351	1,549	30	5	...	...	...	6	...
Tumkur District	17	...	...	...	...	...	810	7	90	1	1,365	1	64	...	2	...	31	...
Mysore City	...	...	...	...	...	...	956	4	15	...	228	...	4	...	...	...	1	...
Mysore District	538	394	25	17	177	17	1,777	239	143	21	4,130	10	13	...	...	...	3	...
Chitaldrug District	...	...	...	...	...	...	729	215	7	5	601	14	50	28	1	...	29	...
Hasan District	2	7	...	...	...	...	1,085	93	43	...	1,617	68	47	40	...	...	32	3
Kadur District	1	...	...	...	1	...	1,026	31	14	...	487	2	47	...	...	...	2	...
Shimoga District	9	...	...	...	...	...	1,769	65	57	1	965	1	37	9	...	...	1	...
Civil and Military Station, Bangalore.	...	...	...	...	...	...	1,219	67	...	...	27	1	9	...	...	...	...	...

TABLE X

## Occupation—contd

Order 20.—Transport by road—contd.																		
District or State	106. Labourers employed on roads and bridges.				107. Owners, managers, and employees (excluding personal servants) connected with mechanically driven vehicles (including trams).				108. Owners, managers and employees (excluding personal servants) connected with other vehicles.									
	Total earners (Principal occupation)		Total working dependants		Total following occupation as subsidiary to other		Total earners (Principal occupation)		Total working dependants		Total following occupation as subsidiary to other		Total earners (Principal occupation)		Total working dependants		Total following occupation as subsidiary to other	
	Males	Females	Males	Females	Males	Females	Males	Females	Males	Females	Males	Females	Males	Females	Males	Females	Males	Females
	736	737	738	739	740	741	742	743	744	745	746	747	748	749	750	751	752	753
MYSORE STATE, INCLUDING CIVIL AND MILITARY STATION, BANGALORE.	1,815	1,075	65	390	818	117	1,056	4	7	...	137	...	10,120	37	436	9	12,349	12
MYSORE STATE, EXCLUDING CIVIL AND MILITARY STATION, BANGALORE.	1,727	1,013	65	390	818	116	973	3	7	...	137	...	9,081	34	436	9	12,322	12
Bangalore City	31	39	...	9	...	...	158	2	...	...	...	...	1,017	9	2	...	21	...
Bangalore District	172	103	7	10	171	3	44	...	...	...	4	...	1,039	1	69	1	2,163	2
Kolar Gold Fields (City)...	60	3	...	...	...	...	13	...	...	...	...	...	310	...	...	...	125	...
Kolar District	414	315	42	345	267	28	84	...	3	...	1	...	646	1	25	6	1,375	2
Tumkur District	62	6	...	...	5	...	66	...	...	...	3	...	586	1	82	1	1,280	1
Mysore City	129	...	...	...	2	...	130	...	3	...	83	...	703	4	12	...	142	...
Mysore District	108	228	3	21	87	4	94	...	...	...	...	...	1,526	11	140	...	4,040	6
Chitaldrug District	186	183	2	5	205	14	68	...	1	...	2	...	420	4	3	...	360	...
Hasan District	33	53	2	...	52	65	60	...	...	...	9	...	945	...	41	...	1,524	...
Kadur District	111	29	...	...	14	2	110	1	...	...	33	...	737	1	14	...	438	...
Shimoga District	421	54	9	...	15	...	156	...	...	...	2	...	1,152	2	48	1	944	1
Civil and Military Station, Bangalore.	88	62	...	...	...	1	83	1	...	...	...	...	1,039	3	...	...	27	...



TABLE X.  
Occupation.

TABLE X.

Occupation—contd.

[illegible]

TABLE X.  
Occupation.

TABLE X.  
Occupation—contd.

[illegible]



TABLE X.  
Occupation.

TABLE X.

Occupation—*contd.*

District or State	Order 22. Post Office, Telegraph and Telephone services.				Total of Sub-class V.—Trade.								Order 23. Banks, establishments of credit, exchange and insurance.											
	114. Post Office, Telegraph, and Telephone services.				115. Bank managers, money lenders, exchange and insurance agents, money changers and brokers and their employees.																			
	Total earners (Principal occupation)		Total working dependants		Total following occupation as subsidiary to other		Total earners (Principal occupation)		Total working dependants		Total following occupation as subsidiary to other		Total earners (Principal occupation)		Total working dependants		Total following occupation as subsidiary to other							
	Males	Females	Males	Females	Males	Females	Males	Females	Males	Females	Males	Females	Males	Females	Males	Females	Males	Females						
MYSORE STATE, INCLUDING CIVIL AND MILITARY STATION, BANGALORE.	790	791	792	793	794	795	...	...	...	...	...	...	796	797	798	799	800	801	802	803	804	805	806	807
	1,602	15	1	...	160	...	...	...	...	...	...	...	88,234	38,097	1,723	5,578	29,771	3,384	3,439	724	43	39	5,993	252
	1,300	6	1	...	160	...	...	...	...	...	...	...	82,141	36,750	1,712	5,552	29,698	3,369	3,102	704	43	39	5,991	252
	199	1	...	...	...	...	...	...	...	...	...	...	8,764	1,625	83	60	142	20	519	31	2	...	40	...
	113	...	...	...	21	...	...	...	...	...	...	...	9,679	7,280	185	415	4,031	382	253	111	3	...	873	36
MYSORE STATE, EXCLUDING CIVIL AND MILITARY STATION, BANGALORE.	66	2	...	...	...	...	...	...	...	...	...	...	1,487	500	2	...	120	14	159	6	...	...	17	...
	147	1	...	...	24	...	...	...	...	...	...	...	9,639	3,761	269	1,923	4,630	317	255	51	7	22	825	19
	109	...	1	...	29	...	...	...	...	...	...	...	8,647	3,489	271	426	4,254	382	381	113	1	2	925	31
	119	1	...	...	...	...	...	...	...	...	...	...	5,165	2,074	69	191	254	63	195	36	2	2	53	3
	126	...	...	...	24	...	...	...	...	...	...	...	12,242	9,495	327	1,298	6,929	851	373	159	6	7	1,290	64
	116	...	...	...	24	...	...	...	...	...	...	...	7,929	2,903	70	496	2,367	234	363	51	1	...	668	25
	96	...	...	...	15	...	...	...	...	...	...	...	5,475	2,199	233	265	3,492	637	185	70	16	6	611	47
	83	...	...	...	9	...	...	...	...	...	...	...	5,003	1,126	18	23	1,960	101	98	31	...	...	228	12
	126	1	...	...	14	...	...	...	...	...	...	...	8,111	2,307	155	455	2,219	368	321	45	5	...	461	11
	302	9	...	...	...	...	...	...	...	...	...	...	6,093	1,338	11	26	73	15	337	20	...	...	2	...
Civil and Military Station, Bangalore.																								

TABLE X.

Occupation.—*contd.*

District or State	Order 24. Brokerage commission and export.				Order 25. Trade in textiles.				Order 26. Trade in skins, leather and furs.									
	116. Brokers, commission agents, commercial travellers, warehouse owners and employees.				117. Trade in piece-goods, wool, cotton, silk, hair and other textiles.				118. Trade in skins, leather, furs, feathers, horn, etc., and the articles made from these.									
	Total earners (Principal occupation)		Total working dependants		Total following occupation as subsidiary to other		Total earners (Principal occupation)		Total working dependants		Total following occupation as subsidiary to other							
	Males	Females	Males	Females	Males	Females	Males	Females	Males	Females	Males	Females						
	808	809	810	811	812	813	814	815	816	817	818	819	820	821	822	823	Males	Females
MYSORE STATE, INCLUDING CIVIL AND MILITARY STATION, BANGALORE.	1,141	6	3	...	188	1	7,302	593	93	195	1,803	83	1,213	9	9	1	426	4
MYSORE STATE, EXCLUDING CIVIL AND MILITARY STATION, BANGALORE.	1,038	4	3	...	182	1	6,789	581	93	195	1,794	83	1,025	9	9	1	426	4
Bangalore City	149	...	1	...	6	...	849	3	6	...	4	...	15	...	...	...	1	...
Bangalore District	39	...	...	...	30	...	980	22	...	9	200	1	229	1	1	...	71	...
Kolar Gold Fields (City) ...	14	...	...	...	...	...	75	1	...	...	1	...	17	...	...	...	...	...
Kolar District	50	1	1	...	20	...	847	53	8	23	254	6	201	...	5	1	103	...
Tumkur District	56	2	1	...	38	...	726	65	10	2	180	4	145	5	...	...	64	3
Mysore City	328	...	...	...	14	...	390	6	4	4	5	1	32	...	...	...	...	...
Mysore District	60	1	...	...	36	...	897	355	59	156	773	67	105	...	...	...	81	...
Chitaldrug District	230	...	...	...	14	...	732	18	4	...	144	2	124	1	3	...	56	1
Hasan District	26	...	...	...	10	1	325	10	1	...	67	...	46	...	...	...	40	...
Kadur District	40	...	...	...	1	...	275	12	...	...	58	1	20	2	...	...	2	...
Shimoga District	46	...	...	...	13	...	693	35	1	1	108	1	91	...	...	...	8	...
Civil and Military Station, Bangalore.	103	2	...	...	6	...	513	12	...	...	9	...	188	...	...	...	...	...



TABLE X.  
Occupation

TABLE X.  
Occupation—*contd.*

District or State	Order 27. Trade in wood										120. Trade in barks.									
	Total of Order 27						119. Trade in wood (not fire-wood).						Total earners (Principal occupation)						Total following occupation as subsidiary to other	
	Total earners (Principal occupation)		Total working dependants		Total following occupation as subsidiary to other		Total earners (Principal occupation)		Total working dependants		Total following occupation as subsidiary to other		Total earners (Principal occupation)		Total working dependants		Total following occupation as subsidiary to other			
	Males	Females	Males	Females	Males	Females	Males	Females	Males	Females	Males	Females	Males	Females	Males	Females	Males	Females		
	826	827	828	829	830	831	832	833	834	835	836	837	838	839	840	841	842	843		
MYSORE STATE, INCLUDING CIVIL AND MILITARY STATION, BANGALORE.	878	304	6	19	153	21	253	160	...	9	29	4	422	53	3	3	81	10		
MYSORE STATE, EXCLUDING CIVIL AND MILITARY STATION, BANGALORE.	828	299	6	19	152	21	222	157	...	9	29	4	420	51	3	3	80	10		
Bangalore City	55	...	...	...	...	...	37	...	...	...	...	...	...	...	...	...	...	...		
Bangalore District	39	19	1	1	15	...	3	...	...	...	...	...	14	9	...	1	7	...		
Kolar Gold Fields (City)	11	...	...	...	1	...	7	...	...	...	1	...	4	...	...	...	...	...		
Kolar District	66	35	...	4	12	1	13	...	...	...	4	...	42	15	...	2	3	...		
Tumkur District	205	2	1	...	43	...	1	...	...	...	...	...	184	...	1	...	37	...		
Mysore City	39	...	...	...	...	...	34	...	...	...	...	...	...	...	...	...	...	...		
Mysore District	36	41	2	5	19	6	8	...	...	...	5	...	2	...	...	...	...	...		
Chitaldrug District	280	192	2	9	41	14	45	157	...	9	1	4	171	27	2	...	82	10		
Haasan District	20	...	...	...	13	...	13	...	...	...	13	...	...	...	...	...	...	...		
Kadur District	21	9	...	...	4	...	13	...	...	...	1	...	...	...	...	...	1	...		
Shimoga District	52	1	...	...	4	...	48	...	...	...	4	...	3	...	...	...	...	...		
Civil and Military Station, Bangalore.	50	5	...	...	1	...	31	3	...	...	...	...	2	...	...	...	1	...		





TABLE X.  
Occupation.

TABLE X.  
Occupation—*contd.*

District or State	Order 23.—Trade in pottery, bricks and tiles.				Order 30 —Trade in chemical products.				Order 31.—Hotels, cafes, restaurants, etc.									
	124. Trade in pottery, bricks and tiles.				125. Drugs, dyes, paints, petroleum, explosives, etc.				Total of Order 31									
	Total earners (Principal occupation)		Total working dependants		Total following occupation as subsidiary to other		Total earners (Principal occupation)		Total working dependants		Total following occupation as subsidiary to other							
	Males	Females	Males	Females	Males	Females	Males	Females	Males	Females	Males	Females						
	862	863	864	865	866	867	868	869	870	871	872	873	874	875	876	877	878	879
MYSORE STATE, INCLUDING CIVIL AND MILITARY STATION, BANGALORE.	100	36	6	33	62	2	927	30	3	7	52	1	6,730	1,378	95	109	739	63
MYSORE STATE, EXCLUDING CIVIL AND MILITARY STATION, BANGALORE.	98	36	6	33	62	2	192	30	3	7	52	1	6,216	1,179	95	108	739	60
Bangalore City	5	1	...	...	...	...	40	4	...	2	...	...	1,057	146	5	3	7	...
Bangalore District	1	...	...	...	5	...	9	1	...	...	1	...	522	147	17	3	81	5
Kolar Gold Fields (City)...	...	...	...	...	...	...	2	...	...	...	...	...	164	40	...	...	5	...
Kolar District	...	...	...	...	...	...	23	...	...	...	5	...	354	75	3	16	79	4
Tumkur District	37	20	6	1	20	...	26	6	...	...	12	...	551	150	20	21	136	9
Mysore City	...	...	...	...	...	...	27	2	...	...	...	...	600	127	9	1	11	1
Mysore District	7	...	...	...	...	...	2	1	...	1	12	1	768	354	5	36	170	22
Chitaldrug District	1	...	...	...	...	...	22	1	...	...	2	...	558	36	11	1	42	3
Hassan District	35	3	...	32	11	...	23	14	3	4	16	...	396	44	8	16	70	12
Kadur District	2	..	...	...	...	2	7	...	...	...	...	...	541	24	7	...	54	1
Shimoga District	10	12	...	...	26	...	11	1	...	...	4	...	705	36	10	11	84	3
Civil and Military Station, Bangalore.	2	...	...	...	...	...	35	...	...	...	...	...	514	199	...	1	...	3





**TABLE X.**  
**Occupation**

**TABLE X.**

**Occupation—*contd.***

Order 32.—Other trade in food stuffs																		
District or State	Total of Order 32						129. Grain and pulse dealers.						130. Dealers in sweetmeats sugar and spices.					
	Total earners (Principal occupation)		Total working dependants		Total following occupation as subsidiary to other		Total earners (Principal occupation)		Total working dependants		Total following occupation as subsidiary to other		Total earners (Principal occupation)		Total working dependants		Total following occupation as subsidiary to other	
	Males	Females	Males	Females	Males	Females	Males	Females	Males	Females	Males	Females	Males	Females	Males	Females	Males	Females
	908	899	900	901	902	903	904	905	906	907	908	909	910	911	912	913	914	915
MYSORE STATE, INCLUDING CIVIL AND MILITARY STATION, BANGALORE.	23,210	19,387	505	2,376	7,369	1,676	6,326	1,272	71	39	1,224	79	2,249	617	50	34	760	50
MYSORE STATE, EXCLUDING CIVIL AND MILITARY STATION, BANGALORE.	21,218	18,656	500	2,362	7,341	1,666	5,809	1,249	69	39	1,221	78	1,993	557	49	34	778	49
Bangalore City	2,298	966	11	39	59	20	952	143	1	2	...	...	105	8	1	...	1	...
Bangalore District	2,384	4,518	39	273	1,041	191	106	17	1	...	43	2	76	25	3	1	9	...
Kolar Gold Fields (City)...	374	346	2	...	37	13	25	2	...	...	3	...	15	7	...	...	1	...
Kolar District	3,444	2,302	136	795	1,407	185	288	41	6	21	103	8	59	11	...	6	19	...
Tumkur District	1,988	1,318	63	135	1,010	162	812	220	7	3	228	18	295	177	12	20	275	18
Mysore City	1,207	1,165	21	117	48	20	198	7	...	1	4	...	71	5	...	...	2	...
Mysore District	2,785	4,706	100	765	1,700	406	463	150	7	9	208	10	159	39	2	2	30	...
Chitaldrug District	2,051	1,116	18	45	457	91	714	376	10	2	140	15	342	96	4	1	96	11
Hassan District	982	922	47	109	790	334	921	57	12	...	189	14	194	50	1	...	140	13
Kadur District	1,290	552	9	14	276	53	785	83	8	...	124	8	270	46	1	...	91	...
Shimoga District	2,415	945	54	60	516	100	1,185	153	17	1	179	3	407	93	25	4	114	7
Civil and Military Station, Bangalore.	1,992	731	5	24	28	10	517	23	2	...	3	1	256	60	1	...	2	1

TABLE X.  
Occupation—contd.

Order 32.—Other trade in food stuffs													
131. Dealers in dairy products, eggs and poultry.				132. Dealers in animals for food.				133. Dealers in fodder for animals.					
Total earners (Principal occupation)		Total working dependants		Total following occupation as subsidiary to other		Total earners (Principal occupation)		Total working dependants		Total following occupation as subsidiary to other		Total earners (Principal occupation)	
Males	Females	Males	Females	Males	Females	Males	Females	Males	Females	Males	Females	Males	Females
916	917	918	919	920	921	922	923	924	925	926	927	928	929
2,186	8,607	58	912	686	822	434	162	5	11	190	29	234	1,204
1,802	8,419	58	896	678	821	413	162	5	11	190	29	218	979
435	272	6	12	28	10	2	2	...	...	...	...	16	86
466	2,270	10	130	246	97	51	79	...	4	5	7	71	296
50	102	2	...	5	4	11	...	...	...	...	...	6	57
80	917	7	198	92	54	34	...	...	...	12	1	49	247
100	421	10	56	49	53	59	23	...	...	30	2	7	3
179	458	5	33	20	6	1	...	...	...	...	...	12	70
112	2,382	10	378	102	280	63	16	3	3	31	1	17	104
65	307	2	15	27	44	35	26	...	3	64	...	12	35
20	588	...	58	25	194	26	3	...	...	30	18	15	34
49	336	...	12	23	35	23	1	...	...	...	...	...	8
246	366	6	16	61	94	108	12	...	1	18	...	14	39
384	186	...	14	8	1	21	...	...	...	...	...	16	225
MYSORE STATE, IN- CLUDING CIVIL AND MILITARY STATION, BANGA- LORE.													
MYSORE STATE, EX- CLUDING CIVIL AND MILITARY STATION, BANGA- LORE.													
Bangalore City	...	...	...	...	...	...	...	...	...	...	...	...	...
Bangalore District	...	...	...	...	...	...	...	...	...	...	...	...	...
Kolar Gold Fields (City)...	...	...	...	...	...	...	...	...	...	...	...	...	...
Kolar District	...	...	...	...	...	...	...	...	...	...	...	...	...
Tumkur District	...	...	...	...	...	...	...	...	...	...	...	...	...
Mysore City	...	...	...	...	...	...	...	...	...	...	...	...	...
Mysore District	...	...	...	...	...	...	...	...	...	...	...	...	...
Chitaldrug District	...	...	...	...	...	...	...	...	...	...	...	...	...
Hasan District	...	...	...	...	...	...	...	...	...	...	...	...	...
Kadur District	...	...	...	...	...	...	...	...	...	...	...	...	...
Shimoga District	...	...	...	...	...	...	...	...	...	...	...	...	...
Civil and Military Sta- tion, Bangalore.	...	...	...	...	...	...	...	...	...	...	...	...	...



TABLE X.  
Occupation.

TABLE X.  
Occupation—*contd.*

District or State	Order 22. Other trade in food stuffs— <i>contd.</i>									
	134. Dealers in other food stuffs.					135. Dealers in tobacco.				
	Total earners (Principal occupation)		Total working dependants		Total following occupation as subsidiary to other		Total earners (Principal occupation)		Total working dependants	
	Males	Females	Males	Females	Males	Females	Males	Females	Males	Females
MYSORE STATE, INCLUDING CIVIL AND MILITARY STATION, BANGALORE.	9,517	7,097	201	1,100	3,818	460	2,217	421	88	100
MYSORE STATE, EXCLUDING CIVIL AND MILITARY STATION, BANGALORE.	8,979	6,877	199	1,090	3,806	459	1,959	410	88	100
Bangalore City ...	715	347	2	22	29	7	69	8	1	3
Bangalore District ...	1,381	1,788	21	94	684	62	167	43	2	10
Kolar Gold Fields (City) ...	251	173	...	...	98	1	17	5	...	...
Kolar District ...	2,700	950	67	466	1,131	101	229	36	26	8
Tumkur District ...	335	433	29	52	344	67	378	40	3	3
Mysore City ...	622	579	4	72	15	14	121	46	12	9
Mysore District ...	1,747	1,952	62	340	1,139	140	221	63	16	18
Chitaldrug District ...	553	210	2	6	73	11	323	65	...	9
Hassan District ...	327	107	10	9	219	34	176	83	24	38
Kadur District ...	40	59	...	...	21	8	112	19	...	2
Shimoga District ...	299	279	2	29	123	14	146	2	4	...
Civil and Military Station, Bangalore.	538	220	2	10	12	1	258	11	...	...

TABLE X.  
Occupation—*contd.*

District or State	Order 32. Other trade in food stuffs— <i>conold.</i>				Order 33. Trade in clothing and toilet articles				Order 34. Trade in furniture									
	137. Dealers in ganja				138. Trade in ready-made clothing and other articles of dress and the toilet (hats, umbrellas, ready-made shoes, perfume, etc.).				Total of Order 34									
	Total earners (Principal occupation)		Total working dependants		Total following occupation as subsidiary to other		Total earners (Principal occupation)		Total working dependants		Total following occupation as subsidiary to other							
	Males	Females	Males	Females	Males	Females	Males	Females	Males	Females	Males	Females						
	952	953	954	955	956	957	958	959	960	961	962	963	964	965	966	967	968	969
MYSORE STATE, INCLUDING CIVIL AND MILITARY STATION, BANGALORE, LORE.	38	3	...	...	10	...	788	348	32	57	99	3	716	18	...	...	79	2
MYSORE STATE, EXCLUDING CIVIL AND MILITARY STATION, BANGALORE, LORE.	37	3	...	...	10	...	714	327	32	57	99	3	546	17	...	...	77	2
Bangalore City	4	...	...	...	...	...	155	131	13	7	...	...	83	2	...	...	...	...
Bangalore District	5	...	...	...	...	...	20	20	1	2	6	...	68	...	...	...	4	1
Kolar Gold Fields (City)...	...	...	...	...	...	...	1	...	...	...	...	...	13	...	...	...	3	...
Kolar District...	4	...	...	...	1	...	105	75	9	43	17	3	24	1	...	...	16	...
Tumkur District	1	1	...	...	2	...	24	5	1	2	3	...	40	...	...	...	17	...
Mysore City	1	...	...	...	...	...	67	31	2	2	2	...	92	12	...	...	...	1
Mysore District	3	...	...	...	1	...	11	28	...	1	8	...	50	...	...	...	15	...
Chitaldrug District	5	1	...	...	2	...	16	16	...	...	8	...	43	...	...	...	1	...
Hassan District	3	...	...	...	1	...	70	4	...	...	18	...	95	2	...	...	20	...
Kadur District	2	...	...	...	1	...	95	1	...	...	10	...	17	...	...	...	1	...
Shimoga District	9	1	...	...	2	...	100	16	6	...	27	...	21	...	...	...	...	...
Civil and Military Station, Bangalore.	1	...	...	...	...	...	74	21	...	...	...	...	170	1	...	...	2	...



TABLE X.  
Occupation.

Order 34.—Trade in furniture— <i>concd.</i>																	Order 35.—Trade in building materials.							
129. Trade in furniture, carpets, curtains and bedding.																	140. Hardware, cooking utensils, porcelain, crockery, glass ware, bottles, articles for gardening, etc.				141. Trade in building materials (other than bricks, tiles, and woody materials).			
District or State	Total earners (Principal occupation)		Total working dependants		Total following occupation as subsidiary to other		Total earners (Principal occupation)		Total working dependants		Total following occupation as subsidiary to other		Total earners (Principal occupation)		Total working dependants		Total following occupation as subsidiary to other							
	Males	Females	Males	Females	Males	Females	Males	Females	Males	Females	Males	Females	Males	Females	Males	Females	Males	Females						
	970	971	972	973	974	975	976	977	978	979	980	981	982	983	984	985	986	987						
MYSORE STATE, INCLUDING CIVIL AND MILITARY STATION, BANGALORE.	161	...	...	...	13	1	555	18	...	...	66	1	485	427	12	107	259	36						
MYSORE STATE, EXCLUDING CIVIL AND MILITARY STATION, BANGALORE.	100	...	...	...	11	1	446	17	...	...	66	1	481	360	12	107	259	35						
Bangalore City	39	...	...	...	...	...	44	2	...	...	...	...	24	13	...	...	...	...						
Bangalore District	9	...	...	...	...	1	59	...	...	...	4	...	140	78	6	3	47	6						
Kolar Gold Fields (City)...	...	...	...	...	...	...	13	...	...	...	3	...	...	3	...	...	...	...						
Kolar District	6	...	...	...	...	...	18	1	...	...	14	...	63	85	2	80	79	5						
Tumkur District	12	...	...	...	...	...	28	...	...	...	13	...	37	23	...	2	14	2						
Mysore City	6	...	...	...	...	...	86	12	...	...	...	1	13	25	...	...	1	...						
Mysore District	1	...	...	...	...	...	49	...	...	...	...	...	146	91	3	21	89	23						
Chitaldrug District	...	...	...	...	...	...	43	...	...	...	1	...	3	19	...	...	1	...						
Hassan District	5	...	...	...	...	...	90	2	...	...	17	...	18	13	...	1	16	...						
Kadur District	8	...	...	...	...	...	9	...	...	...	...	...	11	7	...	...	...	...						
Shimoga District	14	...	...	...	...	...	7	...	...	...	...	...	20	3	1	...	12	...						
Civil and Military Station, Bangalore.	61	...	...	...	...	...	109	1	...	...	...	...	4	67	...	...	...	1						

TABLE X.  
Occupation.

Order 36. Trade in means of transport																		
District or State	Total of Order 36						142. Dealers and hirers in mechanical transport, motors, cycles, etc.,				143. Dealers and hirers, in other carriages, carts, boats, etc.							
	Total earners (Principal occupation)		Total working dependants		Total following occupation as subsidiary to other		Total earners (Principal occupation)		Total working dependants		Total following occupation as subsidiary to other		Total earners (Principal occupation)		Total working dependants		Total following occupation as subsidiary to other	
	Males	Females	Males	Females	Males	Females	Males	Females	Males	Females	Males	Females	Males	Females	Males	Females	Males	Females
	988	989	990	991	992	993	994	995	996	997	998	999	1000	1001	1002	1003	1004	1005
MYSORE STATE, INCLUDING CIVIL AND MILITARY STATION, BANGALORE.	1,493	48	15	108	963	7	200	...	...	...	7	...	324	1	8	5	191	1
MYSORE STATE, EXCLUDING CIVIL AND MILITARY STATION, BANGALORE.	1,404	48	13	108	963	7	121	...	...	...	7	...	317	1	7	5	191	1
Bangalore City	177	...	1	...	5	...	63	...	...	...	...	...	102	...	1	...	5	...
Bangalore District	173	3	...	...	143	1	12	...	...	...	2	...	6	...	...	...	7	...
Kolar Gold Fields (City)...	4	...	...	...	3	...	1	...	...	...	...	...	...	...	...	...	...	...
Kolar District	422	13	4	10	285	...	1	...	...	...	...	...	12	...	2	...	22	...
Tumkur District	50	5	4	...	76	...	10	...	...	...	4	...	6	...	4	...	19	...
Mysore City	38	...	...	...	2	...	18	...	...	...	...	...	...	...	...	...	...	...
Mysore District	161	1	4	...	215	...	6	...	...	...	...	...	35	...	...	...	61	...
Chitaldrug District	183	23	...	90	51	3	4	...	...	...	...	...	105	...	...	...	...	...
Hassan District	43	...	...	...	152	...	3	...	...	...	...	...	7	...	...	...	76	...
Kadur District	35	1	...	...	1	3	1	...	...	...	...	...	33	1	...	...	...	...
Shimoga District	118	2	...	6	29	...	2	...	...	...	...	...	11	...	...	5	1	...
Civil and Military Station, Bangalore.	89	...	2	...	...	...	79	...	...	...	...	...	7	...	1	...	...	...



TABLE X.  
Occupation.

TABLE X.

Occupation—contd.

District or State	Order 36. Trade in means of transport				Order 37. Trade in fuel				Order 38. Trade in articles of luxury and those pertaining to letters and the arts and sciences.									
	144. Dealers and hirers of elephants, camels, horses, cattle, asses, mules, etc.				145. Dealers in firewood charcoal, cowdung, etc.				Total of Order 38.									
	Total earners (Principal occupation)		Total working dependants		Total following occupation as subsidiary to other		Total earners (Principal occupation)		Total working dependants		Total following occupation as subsidiary to other							
	Males	Females	Males	Females	Males	Females	Males	Females	Males	Females	Males	Females	Males	Females	Males	Females	Males	Females
	1006	1007	1008	1009	1010	1011	1012	1013	1014	1015	1016	1017	1018	1019	1020	1021	1022	1023
MYSORE STATE, INCLUDING CIVIL AND MILITARY STATION, BANGALORE.	969	47	7	103	765	6	2,210	3,802	133	1,011	1,445	543	3,591	1,220	87	667	946	88
	966	47	6	103	765	6	2,057	3,761	133	1,011	1,443	542	3,305	1,192	87	667	943	88
	12	...	...	...	...	...	173	39	1	2	2	...	552	42	5	4	3	...
	155	3	...	...	134	...	356	828	35	53	288	78	326	150	2	13	101	7
	3	...	...	...	3	...	27	19	...	...	3	...	25	8	...	...	38	...
Bangalore City	...	...	...	...	...	...	241	416	21	46	248	30	506	205	28	564	292	15
Bangalore District	...	...	...	...	...	...	123	322	29	118	162	57	294	106	6	10	133	2
Kolar Gold Fields (City)	...	...	...	...	...	...	72	140	1	8	12	36	290	189	14	28	50	...
Kolar District	...	...	...	...	...	...	122	655	3	55	105	104	322	151	6	29	114	6
Tumkur District	...	...	...	...	...	...	179	300	8	321	56	31	343	125	1	6	55	4
Mysore City	...	...	...	...	...	...	82	294	2	59	42	61	210	93	22	3	88	22
Mysore District	...	...	...	...	...	...	304	87	1	...	214	7	155	42	...	1	35	1
Chitaldrug District	...	...	...	...	...	...	378	591	31	349	311	143	312	81	3	9	34	1
Hasan District	...	...	...	...	...	...	153	51	...	...	2	1	286	28	...	...	3	...
Kadur District	...	...	...	...	...	...	...	...	...	...	...	...	...	...	...	...	...	...
Shimoga District	...	...	...	...	...	...	...	...	...	...	...	...	...	...	...	...	...	...
Civil and Military Station, Bangalore.	3	...	1	...	...	...	...	51	...	...	2	1	286	28	...	...	3	...

TABLE X.  
Occupation—*contd.*

Order 38. Trade in articles of luxury, and those pertaining to letters and the arts and sciences— <i>concl'd.</i>																		
District or State	146. Dealers in precious stones, jewellery (real and imitation), clocks, optical instruments, etc.						147. Dealers in common bangles, bead necklaces, fans, small articles, toys, hunting and fishing tackle, flowers, etc.						148. Publishers, book-sellers, stationers, dealers in music, pictures, musical instruments and curiosities.					
	Total earners (Principal occupation)		Total working dependants		Total following occupation as subsidiary to other		Total earners (Principal occupation)		Total working dependants		Total following occupation as subsidiary to other		Total earners (Principal occupation)		Total working dependants		Total following occupation as subsidiary to other	
	Males	Females	Males	Females	Males	Females	Males	Females	Males	Females	Males	Females	Males	Females	Males	Females	Males	Females
	1024	1025	1026	1027	1028	1029	1030	1031	1032	1033	1034	1035	1036	1037	1038	1039	1040	1041
MYSORE STATE, INCLUDING CIVIL AND MILITARY STATION, BANGALORE.	721	62	16	2	95	...	2,670	1,147	68	665	843	88	200	11	3	...	8	...
Bangalore City	153	1	1	...	...	...	321	39	4	4	...	...	78	2	...	...	3	...
Bangalore District	28	8	...	...	1	...	297	142	2	13	100	7	1	...	...	...	...	...
Kolar Gold Fields (City)	4	...	...	...	34	...	20	8	...	...	4	...	1	...	...	...	...	...
Kolar District	57	8	1	2	9	...	447	194	27	562	281	15	2	3	...	...	2	...
Tumkur District	21	4	2	...	4	...	264	101	4	10	129	2	9	1	...	...	...	...
Mysore City	35	8	...	...	...	...	202	180	14	28	60	...	23	1	...	...	...	...
Mysore District	28	4	...	...	6	...	220	147	3	29	107	6	4	...	3	...	1	...
Chitaldrug District	60	6	...	...	1	...	264	116	1	6	53	4	19	3	...	...	1	...
Hassan District	71	3	12	...	27	...	133	90	10	3	61	52	6	...	...	...	...	...
Kadur District	52	6	...	...	9	...	101	36	...	1	26	1	2	...	...	...	...	...
Shimoga District	73	12	...	...	3	...	218	69	3	9	30	1	21	...	...	...	1	...
Civil and Military Station, Bangalore.	136	2	...	...	1	...	113	25	...	...	2	...	34	1	...	...	...	...



TABLE X.  
Occupation.

TABLE X.

Occupation—contd.

District or State	Total of Order 39				Order 39. Trade of other sorts				150. General store-keepers and shop-keepers otherwise unspecified			
	Total earners (Principal occupation)		Total working dependants		Total earners (Principal occupation)		Total following occupation as subsidiary to other		Total earners (Principal occupation)		Total working dependants	
	Males	Females	Males	Females	Males	Females	Males	Females	Males	Females	Males	Females
MYSORE STATE, INCLUDING CIVIL AND MILITARY STATION, BANGALORE.	134,166	9,747	648	848	9,093	601	15	53	1048	1049	1050	1051
MYSORE STATE, EXCLUDING CIVIL AND MILITARY STATION, BANGALORE.	32,615	9,549	644	847	9,074	601	14	53	1047	1048	1049	1050
Bangalore City	2,527	346	38	3	15	...	1	...	...	...	...	...
Bangalore District	4,098	1,382	79	58	1,122	62	...	15	...	...	...	...
Kolar Gold Fields(City)	593	77	...	...	12	1	1	...	...	...	...	...
Kolar District	2,980	547	75	319	983	47	...	...	...	...	...	...
Tumkur District	3,918	1,343	129	192	1,411	112	...	2	...	...	...	...
Mysore City	1,762	389	16	23	55	1	...	...	...	...	...	...
Mysore District	6,324	2,946	139	222	2,283	148	...	5	...	...	...	...
Chitaldrug District	2,787	944	22	24	770	60	1	...	...	...	...	...
Hassan District	2,850	730	101	35	1,496	190	4	31	...	...	...	...
Kadur District	2,079	356	1	6	374	21	7	...	...	...	...	...
Shimoga District	2,697	539	44	19	553	19	...	...	...	...	...	...
Civil and Military Station, Bangalore.	1,551	198	4	1	19	...	1	...	...	...	...	...



TABLE X.  
Occupation—contd.

District or State	Order 39. Trade of other sorts— <i>continued.</i>										Total of Class C.							
	151. Itinerant traders, pedlars and hawkers (of other than food, etc.).					152. Other trades (including farmers of pounds, tools and markets).					Public Administration and Liberal Arts.							
	Total earners (Principal occupation)		Total working dependants		Total following occupation as subsidiary to other		Total earners (Principal occupation)		Total working dependants		Total following occupation as subsidiary to other		Total earners (Principal occupation)		Total working dependants		Total following occupation as subsidiary to other	
	Males	Females	Males	Females	Males	Females	Males	Females	Males	Females	Males	Females	Males	Females	Males	Females	Males	Females
	1060	1061	1062	1063	1064	1065	1066	1067	1068	1069	1070	1071	1072	1073	1074	1075	1076	1077
MYSORE STATE, INCLUDING CIVIL AND MILITARY STATION, BANGALORE.	253	288	3	57	224	63	13,918	3,586	356	535	4,574	208	79,891	5,157	727	375	33,054	769
MYSORE STATE, EXCLUDING CIVIL AND MILITARY STATION, BANGALORE.	243	288	3	57	224	63	13,787	3,584	356	535	4,574	208	72,158	4,393	724	374	33,019	765
Bangalore City	22	...	...	...	...	...	154	31	2	...	...	...	7,822	535	13	19	59	...
Bangalore District	19	26	...	1	5	8	1,957	538	63	23	627	23	8,188	448	56	21	4,858	60
Kolar Gold Fields (City)...	3	...	...	...	...	...	251	63	...	...	...	1	1,062	158	...	...	149	4
Kolar District	40	3	3	4	17	1	1,883	285	63	275	769	24	7,374	516	143	218	6,241	94
Tumkur District	10	91	...	35	2	...	1,527	399	64	80	642	40	7,360	371	101	27	5,230	89
Mysore City	...	...	...	...	...	...	1,124	204	7	27	29	...	8,079	536	40	20	144	...
Mysore District	23	38	...	13	30	1	4,289	1,008	87	165	1,433	94	9,979	571	190	27	6,057	222
Chitaldrug District	15	19	...	3	4	1	528	85	2	3	154	4	5,867	311	64	17	2,419	79
Hassan District	80	104	...	...	155	52	1,402	188	68	10	657	12	5,548	328	124	17	4,663	189
Kadur District	3	...	...	...	...	...	672	108	...	2	181	10	3,725	192	11	...	1,160	13
Shimoga District	28	7	...	1	11	...	50	15	...	...	22	...	7,154	307	52	8	2,039	15
Civil and Military Station, Bangalore.	10	...	...	...	...	...	131	2	...	...	...	...	7,733	764	3	1	35	4



TABLE X.  
Occupation.

TABLE X.  
Occupation—contd.

District or State	Total of Sub-class VI. Public Force						Order 40. Army						153. Army (Imperial)					
	Total earners (Principal occupation)		Total working dependants		Total following occupation as subsidiary to other		Total earners (Principal occupation)		Total working dependants		Total following occupation as subsidiary to other		Total earners (Principal occupation)		Total working dependants		Total following occupation as subsidiary to other	
	Males	Females	Males	Females	Males	Females	Males	Females	Males	Females	Males	Females	Males	Females	Males	Females	Males	Females
	1078	1079	1080	1081	1082	1083	1084	1085	1086	1087	1088	1089	1090	1091	1092	1093	1094	1095
MYSORE STATE, IN- CLUDING CIVIL AND MILITARY STATION, BANGA- LORE.	16,694	309	73	49	4,050	149	6,925	20	5	1	12	...	4,324	18	...	1	...	...
MYSORE STATE, EX- CLUDING CIVIL AND MILITARY STATION, BANGA- LORE.	11,832	302	73	49	4,050	149	2,607	13	5	1	12	...	13	11	...	1	...	...
Bangalore City	1,095	...	...	...	...	...	48	...	...	...	...	...	6	...	...	...	...	...
Bangalore District	1,782	19	1	1	385	6	946	...	...	...	...	...	...	...	...	...	...	...
Kolar Gold Fields (City) ...	318	...	...	...	12	...	13	...	...	...	...	...	...	...	...	...	...	...
Kolar District ...	1,044	16	7	36	628	17	116	...	...	...	3	...	...	...	...	...	...	...
Tumkur District	1,288	37	8	4	960	31	94	...	...	...	2	...	1	...	...	...	...	...
Mysore City ...	1,627	3	2	...	3	...	968	2	2	...	3	...	...	...	...	...	...	...
Mysore District	1,044	63	7	4	532	50	83	11	...	1	1	...	...	11	...	1	...	...
Chitaldrug District	1,131	60	5	...	541	26	55	...	...	...	3	...	...	...	...	...	...	...
Hasan District	878	8	37	4	627	3	94	...	3	...	...	...	6	...	...	...	...	...
Kadur District	495	21	...	...	126	6	28	...	...	...	...	...	...	...	...	...	...	...
Shimoga District	1,280	75	6	...	336	10	172	...	...	...	...	...	...	...	...	...	...	...
Civil and Military Sta- tion, Bangalore.	4,862	7	...	...	...	...	4,318	7	...	...	...	...	4,311	7	...	...	...	...

TABLE X.

Occupation—*contd.*

District or State	Order 40. Army— <i>concl'd.</i>						Order 42. Air Force						Order 43. Police					
	154. Army (Indian States)						155. Air Force						Total of Order 43					
	Total earners (Principal occupation)		Total working dependants		Total following occupation as subsidiary to other		Total earners (Principal occupation)		Total working dependants		Total following occupation as subsidiary to other		Total earners (Principal occupation)		Total working dependants		Total following occupation as subsidiary to other	
	Males	Females	Males	Females	Males	Females	Males	Females	Males	Females	Males	Females	Males	Females	Males	Females	Males	Females
	1096	1097	1098	1099	1100	1101	1102	1103	1104	1105	1106	1107	1108	1109	1110	1111	1112	1113
MYSORE STATE, INCLUDING CIVIL AND MILITARY STATION, BANGALORE.	2,601	2	5	...	12	...	1	...	...	...	...	...	9,768	289	68	48	4,038	149
MYSORE STATE, EXCLUDING CIVIL AND MILITARY STATION, BANGALORE.	2,594	2	5	...	12	...	...	...	...	...	...	...	9,225	289	68	48	4,038	149
Bangalore City	42	...	...	...	...	...	...	...	...	...	...	...	1,047	...	...	...	...	...
Bangalore District	946	...	...	...	...	...	...	...	...	...	...	...	836	19	1	1	385	6
Kolar Gold Fields (City)...	13	...	...	...	...	...	...	...	...	...	...	...	305	...	...	...	12	...
Kolar District	116	...	...	...	3	...	...	...	...	...	...	...	928	16	7	36	625	17
Tumkur District	93	...	...	...	2	...	...	...	...	...	...	...	1,144	37	8	4	958	31
Mysore City	958	2	2	...	3	...	...	...	...	...	...	...	569	1	...	...	...	...
Mysore District	83	...	...	...	1	...	...	...	...	...	...	...	961	52	7	3	531	50
Chitaldrug District	55	...	...	...	3	...	...	...	...	...	...	...	1,076	60	5	...	538	26
Hassan District	88	...	3	...	...	...	...	...	...	...	...	...	784	8	34	4	527	3
Kadur District	28	...	...	...	...	...	...	...	...	...	...	...	467	21	...	...	125	6
Shimoga District	172	...	...	...	...	...	...	...	...	...	...	...	1,108	75	6	...	336	10
Civil and Military Station, Bangalore.	7	...	...	...	...	...	1	...	...	...	...	...	543	...	...	...	...	...



**TABLE X.**  
**Occupation.**

**TABLE X.**

Occupation—*contd.*

District or State	Order 43. Police												Total of Sub-class VII. Public Administration											
	157. Police						158. Village watchmen						Total earners (Principal occupation)				Total working dependants				Total following occupation as subsidiary to other			
	Total earners (Principal occupation)		Total working dependants		Total following occupation as subsidiary to other		Total earners (Principal occupation)		Total working dependants		Total following occupation as subsidiary to other													
	Males	Females	Males	Females	Males	Females	Males	Females	Males	Females	Males	Females	Males	Females	Males	Females	Males	Females	Males	Females				
	1114	1115	1116	1117	1118	1119	1120	1121	1122	1123	1124	1125	1126	1127	1128	1129	1130	1131						
MYSORE STATE, INCLUDING CIVIL AND MILITARY STATION, BANGALORE.	6,825	...	...	...	120	...	2,943	289	68	48	3,918	149	31,772	883	145	101	18,624	453						
MYSORE STATE, EXCLUDING CIVIL AND MILITARY STATION, BANGALORE.	6,285	...	...	...	120	...	2,940	289	68	48	3,918	149	30,605	877	145	101	18,624	453						
Bangalore City ...	1,023	...	...	...	...	...	24	...	...	...	...	...	4,068	8	...	...	2	...						
Bangalore District ...	642	...	...	...	21	...	194	19	1	1	364	6	3,208	85	11	3	3,094	32						
Kolar Gold Fields (City)...	302	...	...	...	...	...	3	...	...	...	12	...	403	11	...	...	112	2						
Kolar District...	672	...	...	...	21	...	256	16	7	35	604	17	3,468	108	53	67	4,334	56						
Tumkur District ...	589	...	...	...	11	...	555	37	8	4	947	31	2,774	50	18	7	2,443	35						
Mysore City ...	567	...	...	...	...	...	2	1	...	...	...	...	3,953	180	...	...	26	...						
Mysore District ...	739	...	...	...	13	...	222	52	7	3	518	50	4,192	228	18	12	3,326	162						
Chitaldrug District ..	508	...	...	...	8	...	568	60	5	...	530	26	2,355	65	29	6	1,136	31						
Hasan District ...	435	...	...	...	26	...	349	8	34	4	501	3	2,180	88	11	6	2,823	140						
Kadur District ...	287	...	...	...	1	...	180	21	...	...	125	6	1,499	15	...	...	522	3						
Shimoga District ...	521	...	...	...	19	...	587	75	6	...	317	10	2,505	39	5	...	866	2						
Civil and Military Station, Bangalore.	540	...	...	...	...	...	3	...	...	...	...	...	1,167	6	...	...	...	...						

TABLE X.

Occupation—*contd.*

Order 44.—Public Administration— <i>contd.</i>																		
District or State	Total of Order 44				159. Service of the State				160. Service of Indian and Foreign States				Total following occupation as subsidiary to other					
	Total earners (Principal occupation)		Total working dependants		Total earners (Principal occupation)		Total working dependants		Total earners (Principal occupation)		Total working dependants							
	Males	Females	Males	Females	Males	Females	Males	Females	Males	Females	Males	Females						
	1192	1193	1194	1195	1196	1197	1198	1199	1200	1201	1202	1203	1204	1205	1206			
MYSORE STATE, INCLUDING CIVIL AND MILITARY STATION, BANGALORE.	31,772	883	145	101	18,624	453	262	13	...	...	...	1	19,968	325	...	...	506	2
MYSORE STATE, EXCLUDING CIVIL AND MILITARY STATION, BANGALORE.	30,605	877	145	101	18,624	453	92	9	...	...	...	1	19,218	325	...	...	506	2
Bangalore City	4,068	8	...	...	2	...	21	...	...	...	...	...	3,647	6	...	...	...	...
Bangalore District	3,208	85	11	3	3,034	32	38	6	...	...	...	1	1,449	12	...	...	43	...
Kolar Gold Fields (City)...	403	11	...	...	112	2	...	...	...	...	...	...	277	3	...	...	2	...
Kolar District	3,468	108	53	67	4,334	56	21	...	...	...	...	...	1,238	16	...	...	42	...
Tumkur District	2,774	50	18	7	2,443	35	...	1	...	...	4	...	1,356	5	...	...	130	...
Mysore City	3,953	180	...	...	26	...	...	...	...	...	...	...	3,670	179	...	...	18	...
Mysore District	4,192	228	18	12	3,326	152	...	...	...	...	...	...	2,680	51	...	...	150	2
Chitaldrug District	2,355	65	29	6	1,136	31	1	...	...	...	1	...	1,160	11	...	...	23	...
Hasan District	2,180	88	11	6	2,823	140	5	1	...	...	...	...	1,167	33	...	...	14	...
Kadur District	1,439	15	...	...	522	3	6	...	...	...	7	...	1,071	1	...	...	1	...
Shimoga District	2,505	39	6	...	865	2	...	1	...	...	5	...	1,703	8	...	...	83	...
Civil and Military Station, Bangalore.	1,167	6	...	...	...	...	170	4	...	...	...	...	740	...	...	...	...	...



TABLE X.  
Occupation

TABLE X.  
Occupation—contd.

Order 44.—Public Administration—concl'd.																	Total of Sub-class VIII. Professions and Liberal Arts.			
District or State	161. Municipal and other local (not village) service						162. Village officials and servants other than watchmen.						Total earners (Principal occupation)				Total working dependants		Total following occupation as subsidiary to other	
	Total earners (Principal occupation)		Total working dependants		Total following occupation as subsidiary to other		Total earners (Principal occupation)		Total working dependants		Total following occupation as subsidiary to other		Total earners (Principal occupation)		Total working dependants		Total following occupation as subsidiary to other			
	Males	Females	Males	Females	Males	Females	Males	Females	Males	Females	Males	Females	Males	Females	Males	Females	Males	Females		
MYSORE STATE, INCLUDING CIVIL AND MILITARY STATION, BANGALORE.	1150	1151	1152	1153	1154	1155	1156	1157	1158	1159	1160	1161	1162	1163	1164	1165	1166	1167		
	2,065	31	...	...	72	3	9,487	514	145	101	18,029	447	31,425	3,965	509	225	10,380	167		
MYSORE STATE, EXCLUDING CIVIL AND MILITARY STATION, BANGALORE.	1,822	31	...	...	72	3	9,473	512	145	101	18,029	447	29,721	3,214	506	224	10,345	163		
	318	2	...	...	...	...	82	...	...	...	2	...	2,659	587	13	19	57	...		
Bangalore City	154	9	...	...	22	...	1,567	58	11	3	2,969	31	3,198	344	44	17	1,439	22		
Bangalore District	77	2	...	...	...	...	49	6	...	...	110	2	341	147	...	...	25	2		
Kolar Gold Fields (City)...	144	7	...	...	12	3	2,055	85	53	67	4,280	53	2,862	392	83	115	1,279	21		
Kolar District	168	...	...	...	12	...	1,250	44	18	7	2,257	35	3,348	284	75	16	1,827	23		
Tumkur District	334	...	...	...	6	...	49	1	...	...	3	...	2,599	413	38	20	115	...		
Mysore City	159	2	...	...	4	...	1,453	175	18	12	3,172	150	4,743	280	95	11	2,199	20		
Mysore District	133	...	...	...	1	...	1,061	54	29	6	1,111	31	2,081	186	30	11	742	22		
Chitaldrug District	96	...	...	...	11	...	912	54	11	6	2,798	140	2,490	232	76	7	1,313	46		
Hassan District	89	8	...	...	1	...	333	6	...	...	513	3	1,731	155	11	...	512	4		
Kadur District	150	1	...	...	4	...	652	29	5	...	774	2	3,369	193	41	8	837	3		
Shimoga District	243	...	...	...	...	...	14	2	...	...	...	...	1,704	751	3	1	35	4		
Civil and Military Station, Bangalore.																				



TABLE X.

Occupation—*contd.*

Order 45.—Religion																		
District or State	Total of Order 45						163. Priests, ministers, etc.						164. Monks, nuns, religious mendicants.					
	Total earners (Principal occupation)		Total working dependants		Total following occupation as subsidiary to other		Total earners (Principal occupation)		Total working dependants		Total following occupation as subsidiary to other		Total earners (Principal occupation)		Total working dependants		Total following occupation as subsidiary to other	
	Males	Females	Males	Females	Males	Females	Males	Females	Males	Females	Males	Females	Males	Females	Males	Females	Males	Females
	1168	1169	1170	1171	1172	1173	1174	1175	1176	1177	1178	1179	1180	1181	1182	1183	1184	1185
MYSORE STATE, INCLUDING CIVIL AND MILITARY STATION, BANGALORE.	8,246	417	333	61	6,100	81	3,026	75	112	8	1,913	10	271	52	14	1	136	1
MYSORE STATE, EXCLUDING CIVIL AND MILITARY STATION, BANGALORE.	7,920	338	333	61	6,068	79	2,842	68	112	8	1,906	10	264	45	14	1	136	1
Bangalore City	419	32	4	3	17	...	301	4	1	...	15	...	11	8	...	...	...	...
Bangalore District	974	38	35	3	892	8	256	4	7	...	196	...	3	7	...	...	2	...
Kolar Gold Fields (City)...	53	9	...	...	17	1	39	5	...	...	10	...	...	1	...	...	...	1
Kolar District	873	52	49	35	744	9	973	17	13	6	324	3	22	9	2	1	16	...
Tumkur District	850	26	53	5	1,128	6	318	9	18	2	331	3	65	2	3	...	18	...
Mysore City	407	9	24	3	36	...	287	1	21	...	27	...	1	...	1	...	...	...
Mysore District	1,617	67	74	2	1,284	12	978	6	18	...	320	3	14	...	1	...	16	...
Chitaldrug District	575	25	18	...	401	2	229	9	2	...	142	...	96	8	5	...	29	...
Hassan District	695	46	28	7	793	41	118	3	15	...	173	1	34	8	...	...	39	...
Kadur District	546	31	10	...	328	3	222	1	6	...	158	...	5	1	...	...	2	...
Shimoga District	881	23	33	3	448	2	321	9	11	...	209	...	4	...	2	...	14	...
Civil and Military Station, Bangalore.	326	59	...	...	12	2	184	7	...	...	8	...	17	7	...	...	...	...



TABLE X.  
Occupation.

TABLE X.  
Occupation—*contd.*

Occupation.																		
Order 45—Religion— <i>concl'd.</i>																		
Order 46, Law																		
Total of Order 46.																		
District or State	165. Other religious workers										166. Servants in religious edifices, burial and burning grounds, pilgrim conductors, circumcisers, etc.							
	Total earners (Principal occupation)		Total working dependants		Total following occupation as subsidiary to other		Total earners (Principal occupation)		Total working dependants		Total following occupation as subsidiary to other		Total earners (Principal occupation)		Total working dependants		Total following occupation as subsidiary to other	
	Males	Females	Males	Females	Males	Females	Males	Females	Males	Females	Males	Females	Males	Females	Males	Females	Males	Females
	1186	1187	1188	1189	1190	1191	1192	1193	1194	1195	1196	1197	1198	1199	1200	1201	1202	1203
MYSORE STATE, INCLUDING CIVIL AND MILITARY STATION, BANGALORE.	283	57	5	2	164	2	4,666	233	202	50	3,887	68	1,140	6	1	...	95	1
MYSORE STATE, EXCLUDING CIVIL AND MILITARY STATION, BANGALORE.	264	26	5	2	163	...	4,560	219	202	50	3,884	68	1,095	6	1	...	95	1
Bangalore City	19	8	...	2	...	...	88	12	3	1	2	...	229	...	...	...	1	...
Bangalore District	10	...	...	...	...	...	706	27	28	3	694	3	61	...	...	...	7	...
Kolar Gold Fields (City) ...	...	...	...	...	...	...	14	3	...	...	7	...	18	...	...	...	1	...
Kolar District	10	7	...	...	2	...	468	19	34	28	402	6	93	...	...	...	6	...
Tumkur District	44	1	5	...	42	...	463	13	92	3	737	3	103	2	...	...	15	...
Mysore City	...	...	...	...	...	...	119	8	4	3	9	...	165	...	...	...	5	...
Mysore District	15	7	...	...	2	...	1,210	54	55	2	946	9	111	...	1	...	14	...
Chitaldrug District	11	...	...	...	29	...	239	8	11	...	201	2	67	...	...	...	12	...
Hassan District	18	...	...	...	3	...	525	35	13	7	578	40	93	3	...	...	23	1
Kadur District	41	2	...	...	49	...	278	27	4	...	119	3	61	1	...	...	...	...
Shimoga District	96	1	...	...	36	...	460	13	20	3	189	2	94	...	...	...	11	...
Civil and Military Station, Bangalore.	19	31	...	...	1	2	106	14	...	...	3	...	45	...	...	...	...	...

TABLE X.  
Occupation.TABLE X.  
Occupation.—*contd.*

District or State	Order 46. Law— <i>conold.</i>												Order 47. Medicine					
	167. Lawyers of all kinds, including Qazis, Law Agents and Mukhtars.						168. Lawyers, clerks, petition-writers, etc.						Total of Order 47.					
	Total earners (Principal occupation)		Total working dependants		Total following occupation as subsidiary to other		Total earners (Principal occupation)		Total working dependants		Total following occupation as subsidiary to other		Total earners (Principal occupation)		Total working dependants		Total following occupation as subsidiary to other	
	Males	Females	Males	Females	Males	Females	Males	Females	Males	Females	Males	Females	Males	Females	Males	Females	Males	Females
	1904	1905	1906	1907	1908	1909	1910	1911	1912	1913	1914	1915	1916	1917	1918	1919	1920	1921
MYSORE STATE, INCLUDING CIVIL AND MILITARY STATION, BANGALORE.	797	...	...	...	58	...	343	6	1	...	37	1	3,525	1,338	20	66	840	51
MYSORE STATE, EXCLUDING CIVIL AND MILITARY STATION, BANGALORE.	761	...	...	...	58	...	334	6	1	...	37	1	3,209	1,073	20	65	834	50
Bangalore City	142	...	...	...	...	...	87	...	...	...	1	...	493	222	1	13	3	...
Bangalore District	36	...	...	...	5	...	25	...	...	...	2	...	289	106	2	12	168	12
Kolar Gold Fields (City) ...	9	...	...	...	...	...	9	...	...	...	1	...	59	61	...	...	...	...
Kolar District	89	...	...	...	4	...	4	...	...	...	2	...	297	105	4	23	222	6
Tumkur District	69	...	...	...	6	...	34	2	...	...	9	...	294	83	1	3	95	8
Mysore City	194	...	...	...	3	...	41	...	...	...	2	...	450	142	5	1	21	...
Mysore District	72	...	...	...	5	...	39	...	1	...	9	...	499	88	6	7	213	7
Chitaldrug District	53	...	...	...	9	...	14	...	...	...	3	...	201	70	...	4	28	13
Hasan District	67	...	...	...	17	...	26	3	...	...	6	1	202	74	1	...	43	4
Kadur District	41	...	...	...	...	...	20	1	...	...	...	...	157	44	...	...	14	...
Shimoga District	59	...	...	...	9	...	35	...	...	...	2	...	268	78	...	2	27	...
Civil and Military Station, Bangalore.	36	...	...	...	...	...	9	...	...	...	...	...	316	265	...	1	6	1



TABLE X.  
Occupation.

TABLE X.

Occupation—contd.

Order 47. Medicine—contd.																	
169. Registered medical practitioners including oculists.				170. Other persons practising the healing arts without being registered.				171. Dentists.									
Total earners (Principal occupation)		Total working dependants		Total following occupation as subsidiary to other		Total earners (Principal occupation)		Total working dependants		Total following occupation as subsidiary to other		Total earners (Principal occupation)		Total working dependants		Total following occupation as subsidiary to other	
Males	Females	Males	Females	Males	Females	Males	Females	Males	Females	Males	Females	Males	Females	Males	Females	Males	Females
District or State																	
MYSORE STATE, INCLUDING CIVIL AND MILITARY STATION, BANGALORE.																	
520	54	2	...	22	3	1,689	66	11	15	778	14	34	1	...	...	1298	1289
MYSORE STATE, EXCLUDING CIVIL AND MILITARY STATION, BANGALORE.																	
443	34	2	...	19	2	1,585	64	11	15	775	14	21	...	...	...	1298	1289
65	9	...	...	...	...	219	11	...	...	3	...	6	...	...	...	...	...
37	2	...	...	2	...	189	11	2	...	159	5	9	...	...	...	...	...
15	2	...	...	...	...	14	1	...	...	...	...	2	...	...	...	...	...
24	6	...	...	...	...	175	12	4	13	212	2	2	...	...	...	...	...
44	...	...	...	8	1	145	8	...	...	83	1	...	...	...	...	...	...
51	5	1	...	1	...	156	1	1	1	20	...	...	...	...	...	...	...
58	3	1	...	4	...	309	10	4	1	209	4	...	...	...	...	...	...
29	2	...	...	3	...	119	4	...	...	25	1	1	...	...	...	...	...
58	2	...	...	...	1	57	2	...	...	35	1	1	...	...	...	...	...
42	1	...	...	1	...	80	...	...	...	5	...	...	...	...	...	...	...
30	2	...	...	...	...	122	4	...	...	24	...	...	...	...	...	...	...
77	20	...	...	3	1	104	2	...	...	3	...	13	1	...	...	...	...
Civil and Military Station, Bangalore.																	





TABLE X.  
Occupation

TABLE X.  
Occupation—*contd.*

District or State	Order 48. Instruction— <i>consolid.</i>										Order 49. Letters, arts and sciences (other than 44).					
	174. Professors and teachers of all kinds.				175. Clerks and servants connected with education.						Total of Order 49					
	Total earners (Principal occupa- tion)	Total working dependants		Total following occupation as subsidiary to other	Total earners (Principal occupa- tion)		Total working dependants		Total following occupation as subsidiary to other	Total earners (Principal occupa- tion)	Total working dependants		Total following occupation as subsidiary to other	Total earners (Principal occupa- tion)		Total following occupation as subsidiary to other
	Males	Females	Males	Females	Males	Females	Males	Females	Males	Females	Males	Females	Males	Females	Males	Females
	1268	1259	1260	1261	1262	1263	1266	1267	1268	1269	1270	1271	1272	1273	1274	1275
<b>MYSORE STATE, IN- CLUDING CIVIL AND MILITARY STATION, BANGA- LORE.</b>	12,415	1,548	40	37	1,101	7	40	37	1,101	1	4,849	393	108	49	2,134	26
<b>MYSORE STATE, EX- CLUDING CIVIL AND MILITARY STATION, BANGA- LORE.</b>	11,924	1,182	40	37	1,066	7	40	37	1,066	1	4,396	349	105	49	2,122	26
Bangalore City	848	229	3	2	3	...	3	2	...	...	542	41	5	1	32	...
Bangalore District	1,425	128	3	...	146	2	3	...	...	...	376	48	4	1	217	5
Kolar Gold Fields (City)	118	74	...	...	3	...	...	...	...	...	91	2	...	...	4	1
Kolar District	1,150	147	10	17	88	...	10	17	8	1	389	71	18	34	211	5
Tumkur District	1,621	106	2	2	227	3	2	2	32	...	401	89	11	2	390	6
Mysore City	1,039	223	4	13	13	...	4	13	...	...	351	14	5	2	40	...
Mysore District	1,938	80	2	1	261	...	2	1	9	...	590	28	11	1	418	1
Chitaldrug District	1,117	49	1	...	71	1	1	...	5	...	327	24	11	7	225	6
Hassan District	927	50	15	...	163	...	15	...	42	...	361	30	31	...	249	...
Kadur District	663	48	...	...	37	1	...	...	...	...	264	32	1	...	133	...
Shimoga District	1,178	48	...	2	84	...	...	2	4	...	774	20	8	1	263	1
<b>Civil and Military Sta- tion, Bangalore.</b>	491	366	...	...	5	...	...	...	...	...	453	44	3	...	12	1

TABLE X

Occupation—*contd.*

Order 49. Letters, arts and sciences (other than 44)— <i>contd.</i>																		
District or State	176. Public scribes, stenographers, etc.						177. Architects, surveyors, engineers and their employees (not being State servants).						178. Authors, editors, journalists and photographers.					
	Total earners (Principal occupation)		Total working dependants		Total following occupation as subsidiary to other		Total earners (Principal occupation)		Total working dependants		Total following occupation as subsidiary to other		Total earners (Principal occupation)		Total working dependants		Total following occupation as subsidiary to other	
	Males	Females	Males	Females	Males	Females	Males	Females	Males	Females	Males	Females	Males	Females	Males	Females	Males	Females
	1276	1277	1278	1279	1280	1281	1282	1283	1284	1285	1286	1287	1288	1289	1290	1291	1292	1293
MYSORE STATE, INCLUDING CIVIL AND MILITARY STATION, BANGALORE.	89	23	1	...	8	2	113	...	...	...	6	...	299	4	2	...	20	...
	77	3	1	...	8	2	82	...	...	...	6	...	199	3	2	...	18	...
Bangalore City ...	24	1	1	...	2	...	33	...	...	...	...	...	67	1	1	...	...	...
Bangalore District ...	2	...	...	...	...	...	...	...	...	...	...	...	6	...	...	...	2	...
Kolar Gold Fields (City) ...	21	...	...	...	...	1	17	...	...	...	...	...	13	...	...	...	1	...
Kolar District ...	...	...	...	...	...	...	4	...	...	...	4	...	4	...	...	...	2	...
Tumkur District ...	1	...	...	...	1	1	2	...	...	...	2	...	17	...	...	...	3	...
Mysore City ...	9	...	...	...	2	...	...	...	...	...	...	...	67	2	...	...	4	...
Mysore District ...	10	...	...	...	...	...	...	...	...	...	...	...	8	...	1	...	2	...
Chitaldrug District ...	...	...	...	...	...	...	3	...	...	...	...	...	10	...	...	...	2	...
Hassan District ...	...	...	...	...	...	...	3	...	...	...	...	...	6	...	...	...	...	...
Kadur District ...	...	2	...	...	...	...	1	...	...	...	...	...	1	...	...	...	...	...
Shimoga District ...	10	...	...	...	3	...	19	...	...	...	...	...	10	...	...	...	2	...
Civil and Military Station, Bangalore.	12	20	...	...	...	...	31	...	...	...	...	...	100	1	...	...	2	...



TABLE X.  
Occupation.

TABLE X.

## Occupation—contd.

Order 49. Letters, arts and sciences (other than 44)—*contd.*

Order 49. Letters, arts and sciences (other than 44)— <i>contd.</i>																							
179. Artists, sculptors and image-makers.						180. Scientists (astronomers, botanists, etc.)						181. Horoscope casters, astrologers, fortune-tellers, wizards, witches and mediums.											
Total earners (Principal occupation)		Total working dependants		Total following occupation as subsidiary to other		Total earners (Principal occupation)		Total working dependants		Total following occupation as subsidiary to other		Total earners (Principal occupation)		Total working dependants		Total following occupation as subsidiary to other		Total earners (Principal occupation)		Total working dependants		Total following occupation as subsidiary to other	
Males	Females	Males	Females	Males	Females	Males	Females	Males	Females	Males	Females	Males	Females	Males	Females	Males	Females	Males	Females	Males	Females	Males	Females
1294	1295	1296	1297	1298	1299	1300	1301	1302	1303	1304	1305	1306	1307	1308	1309	1310	1311						
MYSORE STATE, INCLUDING CIVIL AND MILITARY STATION, BANGALORE.																							
290	10	4	3	48	4	48	23	5	...	2	...	388	43	2	8	...	...	249	6				
MYSORE STATE, EXCLUDING CIVIL AND MILITARY STATION, BANGALORE.																							
39	3	...	...	...	...	15	...	...	...	...	...	29	...	...	...	...	...	3	...				
28	...	...	...	1	...	...	...	...	...	...	...	23	15	...	...	...	...	13	...				
...	...	...	...	...	...	15	...	...	...	...	...	5	2	...	...	...	...	...	...				
18	...	1	...	6	...	...	...	...	...	...	...	7	10	...	7	...	...	8	2				
10	1	...	1	9	2	...	...	...	...	...	...	28	4	...	...	...	...	65	...				
24	...	1	...	...	...	...	...	...	...	...	...	20	1	...	1	...	...	8	...				
14	1	1	...	13	...	1	...	...	...	1	...	57	8	...	...	...	...	36	...				
6	3	...	2	1	1	...	...	...	...	...	...	15	...	...	...	...	...	6	...				
14	...	...	...	5	...	3	23	5	...	1	...	72	1	...	...	...	...	54	...				
9	...	...	...	1	...	...	...	...	...	...	...	28	1	...	...	...	...	18	...				
43	1	1	...	11	1	...	...	...	...	...	...	77	1	1	...	...	...	50	...				
85	1	...	...	1	...	14	...	...	...	...	...	27	...	...	...	...	...	...	...				
Civil and Military Station, Bangalore.																							

TABLE X.

Occupation—*contd.*

Order 49—Letters, arts and sciences (other than 44)— <i>concl'd.</i>																		
182. Musicians (composers and performers other than military), actors, dancers, etc.						183. Managers and employees of places of public entertainments, race courses, societies, clubs.						184. Conjurers, acrobates, reciters, exhibitors of curiosities and wild animals, etc.						
Total earners (Principal occupation)		Total working dependants		Total following occupation as subsidiary to other		Total earners (Principal occupation)		Total working dependants		Total following occupation as subsidiary to other		Total earners (Principal occupation)		Total working dependants		Total following occupation as subsidiary to other		
Males	Females	Males	Females	Males	Females	Males	Females	Males	Females	Males	Females	Males	Females	Males	Females	Males	Females	
1312	1313	1314	1315	1316	1317	1318	1319	1320	1321	1322	1323	1324	1325	1326	1327	1328	1329	
<b>MYSORE STATE, INCLUDING CIVIL AND MILITARY STATION, BANGALORE.</b>																		
2,157	126	57	2	1,568	8	831	75	17	27	126	4	634	89	20	9	107	2	
<b>MYSORE STATE, EXCLUDING CIVIL AND MILITARY STATION, BANGALORE.</b>																		
2,063	107	57	2	1,560	7	741	72	14	27	125	4	634	89	20	9	107	2	
192	31	2	1	27	...	140	3	1	...	...	...	13	2	...	...	...	...	
174	12	1	...	179	...	81	16	3	1	13	1	62	5	...	...	9	...	
12	...	...	...	3	...	8	...	...	...	...	...	...	...	...	...	...	...	
150	21	9	1	148	1	139	31	5	25	39	2	67	9	3	1	4	...	
144	8	7	...	219	...	46	8	1	...	16	1	153	18	3	1	25	2	
197	1	3	...	23	...	30	10	1	1	1	...	4	...	...	...	2	...	
318	12	5	...	318	1	68	3	2	...	47	...	44	4	1	1	2	...	
191	6	9	...	191	5	37	...	...	...	1	...	65	15	2	5	25	...	
162	...	15	...	159	...	21	...	...	...	5	...	80	6	11	...	25	...	
162	9	1	...	104	...	8	...	...	...	...	...	55	20	...	...	10	...	
361	7	5	...	189	...	163	1	1	...	3	...	91	10	...	1	5	...	
94	19	...	...	8	1	90	3	3	...	1	...	...	...	...	...	...	...	
Civil and Military Station, Bangalore.																		



**TABLE X.**  
**Occupation**

**TABLE X.**

*Occupation—contd.*

District or State	Class D—Miscellaneous				Total of Sub-class IX Persons living on their income.								Order 50. Persons living principally on their income.					
	Total of Class D				Total following occupation as subsidiary to other				185. Proprietors (other than agricultural land), fund and scholarship holders and pensioners									
	Total earners (Principal occupation)		Total working dependants		Total following occupation as subsidiary to other		Total earners (Principal occupation)		Total working dependants		Total following occupation as subsidiary to other							
	Males	Females	Males	Females	Males	Females	Males	Females	Males	Females	Males	Females						
	1330	1341	1332	1333	1334	1335	1336	1337	1338	1339	1340	1341	1342	1343	1344	1345	1346	1347
MYSORE STATE, INCLUDING CIVIL AND MILITARY STATION, BANGALORE.	124,616	72,488	6,037	12,913	14,702	4,294	5,909	1,187	16	55	820	39	5,909	1,187	16	55	820	39
MYSORE STATE, EXCLUDING CIVIL AND MILITARY STATION, BANGALORE.	113,840	68,704	6,009	12,555	14,437	4,274	4,197	778	14	55	689	34	4,197	778	14	55	689	34
Bangalore City	8,945	2,694	618	1,566	92	15	1,173	283	5	19	45	11	1,173	283	5	19	45	11
Bangalore District	16,786	9,163	794	910	2,481	267	339	25	3	2	111	...	339	25	3	2	111	...
Kolar Gold Fields (City)...	5,999	995	2	1	84	110	327	14	...	...	26	...	327	14	...	...	26	...
Kolar District	12,227	8,014	565	1,318	2,561	319	381	41	3	7	126	2	381	41	3	7	126	2
Tumkur District	11,429	8,616	948	3,147	1,882	616	278	46	1	7	88	4	278	46	1	7	88	4
Mysore City	4,853	1,662	161	38	178	39	876	153	1	7	88	10	876	153	1	7	88	10
Mysore District	20,099	17,279	1,549	2,590	3,639	638	213	80	1	11	64	3	213	80	1	11	64	3
Chitaldrug District	8,693	5,505	437	890	846	316	176	26	...	2	44	1	176	26	...	2	44	1
Hassan District	7,749	5,010	699	1,408	1,654	1,300	136	24	...	...	42	2	136	24	...	...	42	2
Kadur District	6,762	4,384	44	122	401	435	174	22	...	...	37	...	174	22	...	...	37	...
Shimoga District	10,308	5,882	231	625	609	219	224	54	...	...	18	1	224	54	...	...	18	1
Civil and Military Station, Bangalore.	10,776	3,784	28	356	265	10	1,712	409	2	...	131	5	1,712	409	2	...	131	5







**TABLE X.**  
**Occupation**

**TABLE X.**  
**Occupation—contd.**

District or State	Order 51. Domestic service				Total of Sub-class XI Insufficiently described occupations				Order 52.—General terms which do not indicate a definite Occupation									
	187. Other domestic service				Total of Order 52													
	Total earners (Principal occupation)		Total working dependants		Total following occupation as subsidiary to other		Total earners (Principal occupation)		Total working dependants		Total following occupation as subsidiary to other							
	Males	Females	Males	Females	Males	Females	Males	Females	Males	Females	Males	Females						
	1866	1867	1868	1869	1870	1871	1872	1873	1874	1875	1876	1877	1878	1879	1880	1881	1882	1883
MYSORE STATE, INCLUDING CIVIL AND MILITARY STATION, BANGALORE.	28,689	6,821	1,895	6,029	1,261	1,194	76,658	57,218	3,537	6,737	10,748	2,533	76,658	57,218	3,537	6,737	10,748	2,533
	24,642	4,897	1,875	5,675	1,245	1,192	72,775	55,863	3,533	6,733	10,648	2,530	72,775	55,863	3,533	6,733	10,648	2,530
Bangalore City	1,303	523	24	1,498	12	1	5,804	1,644	110	33	28	2	5,804	1,644	110	33	28	2
Bangalore District	4,005	333	327	103	126	11	10,612	7,754	460	794	2,001	211	10,612	7,754	460	794	2,001	211
Kolar Gold Fields (City)...	1,706	464	2	...	52	108	3,656	383	...	1	3	2	3,656	383	...	1	3	2
Kolar District	2,170	293	88	72	97	19	7,659	6,102	474	1,220	2,037	237	7,659	6,102	474	1,220	2,037	237
Tumkur District	2,548	422	262	2,165	95	59	7,197	7,127	640	949	1,361	464	7,197	7,127	640	949	1,361	464
Mysore City	1,270	381	20	14	21	14	2,026	989	47	14	64	14	2,026	989	47	14	64	14
Mysore District	4,401	579	678	771	309	43	14,106	16,161	868	1,778	2,850	571	14,106	16,161	868	1,778	2,850	571
Chitaldrug District	1,665	204	61	110	113	35	5,706	4,315	376	731	615	155	5,706	4,315	376	731	615	155
HASSAN District	2,380	844	351	821	294	801	4,338	3,739	346	587	1,140	470	4,338	3,739	346	587	1,140	470
Kadur District	1,407	446	7	92	46	93	4,563	3,701	36	30	239	300	4,563	3,701	36	30	239	300
Shimoga District	1,888	408	55	29	80	8	7,098	3,948	176	586	390	114	7,098	3,948	176	586	390	114
Civil and Military Station, Bangalore.	4,047	1,924	20	354	16	2	3,883	1,355	4	4	100	3	3,883	1,355	4	4	100	3



TABLE X.

## Occupation—contd.

Order 62. General terms which do not indicate a definite occupation—contd.																	
188. Manufacturers, business men and contractors otherwise unspecified.										189. Cashiers, accountants, book-keepers, clerks and other employees in unspecified offices and ware houses and shops				190. Mechanics otherwise unspecified			
Total earners (Principal occupation)		Total working dependants		Total following occupation as subsidiary to other		Total earners (Principal occupation)		Total working dependants		Total following occupation as subsidiary to other		Total earners (Principal occupation)		Total working dependants		Total following occupation as subsidiary to other	
Males	Females	Males	Females	Males	Females	Males	Females	Males	Females	Males	Females	Males	Females	Males	Females	Males	Females
1384	1385	1386	1387	1388	1389	1390	1391	1392	1393	1394	1395	1396	1397	1398	1399	1400	1401
MYSORE STATE, INCLUDING CIVIL AND MILITARY STATION, BANGALORE.																	
2,986	74	14	9	454	4	6,549	337	24	114	212	7	1,753	66	6	...	61	2
MYSORE STATE, EXCLUDING CIVIL AND MILITARY STATION, BANGALORE.																	
2,783	25	13	9	454	1	5,289	320	24	114	182	7	1,280	64	5	...	2	2
294	3	...	...	9	...	1,949	1	7	...	4	...	317	...	1	...	...	...
123	2	...	...	74	...	72	3	...	...	16	...	11	...	...	...	...	...
1,072	3	...	...	1	...	318	9	...	...	...	...	720	...	...	...	...	...
154	...	2	1	43	...	177	1	5	...	37	...	46	5	...	...	...	...
80	...	1	...	60	...	225	1	...	...	22	...	11	...	...	...	1	...
254	6	...	...	11	...	233	...	4	...	3	...	83	...	4	...	...	...
232	5	2	...	123	1	116	...	...	...	17	...	8	...	...	...	1	...
65	...	...	...	17	...	1,281	288	5	114	18	...	19	7	...	...	...	...
153	...	5	...	72	...	231	11	3	...	22	7	23	...	...	...	...	...
215	2	3	...	23	...	413	6	...	...	26	...	6	...	...	...	...	...
141	4	...	8	21	...	214	...	...	...	17	...	36	52	...	...	...	2
203	49	1	...	...	3	1,260	17	...	...	30	...	473	2	1	...	59	...
Civil and Military Station, Bangalore.																	



**TABLE X.**  
**Occupation.**

District or State	Order 52. General terms which do not indicate a definite occupation— <i>conold.</i>						Total of Sub-class XII—Un productive.						Order 53. Inmates of jails, asylums and almshouses.					
	191. Labourers and workmen otherwise unspecified.												* 192. Inmates of jails, asylums and alms houses.					
	Total earners (Principal occupation)		Total working dependants		Total following occupation as subsidiary to other		Total earners (Principal occupation)		Total working dependants		Total following occupation as subsidiary to other		Total earners (Principal occupation)		Total working dependants		Total following occupation as subsidiary to other	
	Males	Females	Males	Females	Males	Females	Males	Females	Males	Females	Males	Females	Males	Females	Males	Females	Males	Females
	1402	1403	1404	1405	1406	1407	1408	1409	1410	1411	1412	1413	1414	1415	1416	1417	1418	1419
MYSORE STATE, INCLUDING CIVIL AND MILITARY STATION, BANGALORE.	65,370	56,741	3,493	6,614	10,021	2,620	9,961	7,185	575	92	1,783	518	507	17	570	16	...	...
MYSORE STATE, EXCLUDING CIVIL AND MILITARY STATION, BANGALORE.	63,423	55,454	3,491	6,610	10,010	2,620	9,685	7,091	575	92	1,783	518	506	17	570	16	...	...
Bangalore City	3,244	1,640	102	33	15	2	318	254	479	16	7	1	287	13	479	13	...	...
Bangalore District	10,406	7,749	460	794	1,911	211	1,639	1,051	3	11	225	45	18	1	...	...	...	...
Kolar Gold Fields (City)...	1,546	371	...	1	2	2	98	60	...	...	1	...	...	...	...	...	...	...
Kolar District ...	7,292	6,096	467	1,229	1,977	297	1,882	1,578	1	9	275	61	11	2	...	...	...	...
Tumkur District	6,881	7,126	639	949	1,278	454	1,280	1,021	...	26	322	99	30	...	...	...	...	...
Mysore City	1,396	983	39	14	50	14	199	139	91	3	5	1	61	1	91	3	...	...
Mysore District	13,750	16,156	866	1,778	2,709	570	1,216	459	...	...	404	21	23	...	...	...	...	...
Chitaldrug District	4,341	4,020	371	617	480	155	1,028	960	...	17	172	125	11	...	...	...	...	...
Hasan District	3,931	3,728	338	587	1,046	463	718	403	1	...	180	27	11	...	...	...	...	...
Kadur District	3,929	3,693	33	30	190	300	369	215	...	...	71	42	31	...	...	...	...	...
Shimoga District	6,707	3,892	176	578	352	112	939	971	...	10	121	96	23	...	...	...	...	...
Civil and Military Station, Bangalore.	1,947	1,287	2	4	11	...	276	94	...	...	...	...	1	...	...	...	...	...

\*Order 53.—All earners in group 192 have been excluded from the total earners and included among non-working Dependents at the head of the table.









---

**MYSORE CENSUS, 1931.**

**TABLE XI. A—Occupation by Caste, Tribe or Race.**

- (a) European and Allied Races
  - (b) Anglo-Indians
-



Occupation by Caste,  
Tribe or Race.  
(a) European and Allied Races  
(b) Anglo-Indians

[illegible]



TABLE XI. A.

Occupation by Caste, Tribe or Race—*contd.*

Recorded Principal Occupation of earners (by Sub-classes and Orders)																						
District or State	Order 2 Fishing and Hunting		Total of Sub-class II Exploitation of Minerals		Order 3 Metallic Minerals		Order 4 Non-Metallic Minerals		Total of Sub-class III Industry		Order 5 Textiles		Order 6 Hides, Skins, etc.		Order 7 Wood		Order 8 Metals		Order 9 Ceramics		Order 10 Chemical Products	
	Males	Females	Males	Females	Males	Females	Males	Females	Males	Females	Males	Females	Males	Females	Males	Females	Males	Females	Males	Females	Males	Females
(a) EUROPEAN & ALLIED RACES.	94	25	26	27	28	29	30	31	32	33	34	35	36	37	38	39	40	41	42	43	44	45
Mysore State, including C. & M. Station, Bangalore.	1	...	165	...	163	...	2	...	74	6	17	...	...	...	2	...	2	...	...	...	2	...
Mysore State, excluding C. & M. Station, Bangalore.	1	...	164	...	162	...	2	...	28	...	14	...	...	...	1	...	2	...	...	...	1	...
Bangalore City	...	...	...	...	...	...	...	...	13	...	13	...	...	...	...	...	...	...	...	...	...	...
Bangalore District	...	...	...	...	...	...	...	...	...	...	...	...	...	...	...	...	...	...	...	...	...	...
Kolar Gold Fields (City)	...	...	162	...	160	...	2	...	9	...	...	...	...	...	1	...	2	...	...	...	1	...
Kolar District	...	...	...	...	...	...	...	...	1	...	...	...	...	...	...	...	...	...	...	...	...	...
Tumkur District	...	...	...	...	...	...	...	...	...	...	...	...	...	...	...	...	...	...	...	...	...	...
Mysore City	...	...	...	...	...	...	...	...	4	...	1	...	...	...	...	...	...	...	...	...	...	...
Mysore District	1	...	...	...	...	...	...	...	1	...	...	...	...	...	...	...	...	...	...	...	...	...
Chitaldrug District	...	...	1	...	...	...	...	...	...	...	...	...	...	...	...	...	...	...	...	...	...	...
Hasan District	...	...	...	...	...	...	...	...	...	...	...	...	...	...	...	...	...	...	...	...	...	...
Kadur District	...	...	...	...	...	...	...	...	...	...	...	...	...	...	...	...	...	...	...	...	...	...
Shimoga District	...	...	...	...	...	...	...	...	...	...	...	...	...	...	...	...	...	...	...	...	...	...
Civil & Military Station, Bangalore.	...	...	1	...	1	...	...	...	46	6	3	...	...	...	1	...	...	...	...	...	1	...
(b) ANGLO-INDIANS.	...	...	...	...	...	...	...	...	...	...	...	...	...	...	...	...	...	...	...	...	...	...
Mysore State, including C. & M. Station, Bangalore.	...	...	171	...	168	...	3	...	170	45	6	...	2	...	20	3	23	...	1	...	2	...
Mysore State, excluding C. & M. Station, Bangalore.	...	...	170	...	167	...	3	...	88	8	4	...	1	...	15	3	17	...	1	...	1	...
Bangalore City	...	...	...	...	...	...	...	...	5	...	...	...	...	...	...	...	...	...	...	...	...	...
Bangalore District	...	...	...	...	...	...	...	...	...	...	...	...	...	...	...	...	...	...	...	...	...	...
Kolar Gold Fields (City)	...	...	168	...	165	...	8	...	59	6	...	...	...	...	13	3	15	...	...	...	...	...
Kolar District	...	...	1	...	1	...	...	...	2	...	...	...	...	...	1	...	...	...	...	...	...	...
Tumkur District	...	...	...	...	...	...	...	...	2	...	...	...	...	...	...	...	...	...	...	...	1	...
Mysore City	...	...	...	...	...	...	...	...	4	...	...	...	...	...	...	...	...	...	...	...	...	...
Mysore District	...	...	...	...	...	...	...	...	13	...	...	...	...	...	...	...	...	...	...	...	...	...
Chitaldrug District	...	...	...	...	...	...	...	...	...	...	...	...	...	...	...	...	...	...	...	...	...	...
Hasan District	...	...	1	...	1	...	...	...	2	...	...	...	...	...	...	...	...	...	...	...	...	...
Kadur District	...	...	...	...	...	...	...	...	...	...	...	...	...	...	...	...	...	...	...	...	...	...
Shimoga District	...	...	...	...	...	...	...	...	...	...	...	...	...	...	...	...	...	...	...	...	...	...
Civil & Military Station, Bangalore.	...	...	1	...	1	...	...	...	82	37	2	...	1	...	6	...	6	...	...	...	1	...



TABLE XI. A

Occupation by Caste,  
Tribe or Race.(a) European and Allied Races  
(b) Anglo-Indians

170

TABLE XI. A.

Occupation by Caste, Tribe or Race—*contd.*

Recorded Principal Occupation of earners (by Sub-classes and Orders)																					
District or State		Order 11 Food Industries		Order 12 Industries of dress and toilet		Order 13 Furniture Industries		Order 14 Building Industries		Order 15 Construction of means of transport		Order 16 Production and transmission of physical force		Order 17 Miscellaneous Industries		Total of Sub-class IV Transport		Order 18 Transport by air		Order 19 Transport by water	
		Males	Females	Males	Females	Males	Females	Males	Females	Males	Females	Males	Females	Males	Females	Males	Females	Males	Females	Males	Females
(a) EUROPEAN & ALLIED RACES.																					
Mysore State, including C. & M. Station, Bangalore.		21	...	3	6	...	...	4	...	8	...	9	...	6	...	72	4	...	...	...	...
Mysore State, excluding C. & M. Station, Bangalore.		1	...	...	...	...	...	2	...	...	...	4	...	3	...	29	...	...	...	...	...
Bangalore City		...	...	...	...	...	...	...	...	...	...	...	...	...	...	13	...	...	...	...	...
Bangalore District		...	...	...	...	...	...	2	...	...	...	3	...	...	...	6	...	...	...	...	...
Kolar Gold Fields (City)		...	...	...	...	...	...	...	...	...	...	1	...	...	...	1	...	...	...	...	...
Kolar District		...	...	...	...	...	...	...	...	...	...	...	...	...	...	...	...	...	...	...	...
Tumkur District		...	...	...	...	...	...	...	...	...	...	...	...	...	...	...	...	...	...	...	...
Mysore City		...	...	...	...	...	...	...	...	...	...	...	...	...	...	1	...	...	...	...	...
Mysore District		1	...	...	...	...	...	...	...	...	...	...	...	...	...	2	...	...	...	...	...
Chitaldrug District		...	...	...	...	...	...	...	...	...	...	...	...	...	...	...	...	...	...	...	...
Hassan District		...	...	...	...	...	...	...	...	...	...	...	...	...	...	...	...	...	...	...	...
Kadur District		...	...	...	...	...	...	...	...	...	...	...	...	...	...	...	...	...	...	...	...
Shimoga District		...	...	...	...	...	...	...	...	...	...	...	...	...	...	...	...	...	...	...	...
Civil & Military Station, Bangalore.		20	...	3	6	...	...	2	...	8	...	5	...	3	...	43	4	...	...	...	...
(b) ANGLO-INDIANS.																					
Mysore State, including C. & M. Station, Bangalore.		11	...	4	42	...	...	20	...	25	...	47	...	9	...	262	9	...	...	2	...
Mysore State, excluding C. & M. Station, Bangalore.		1	...	2	5	...	...	13	...	...	...	33	...	...	...	162	1	...	...	2	...
Bangalore City		1	...	...	...	...	...	...	...	...	...	...	...	...	...	48	...	...	...	...	...
Bangalore District		...	...	...	...	...	...	...	...	...	...	...	...	...	...	5	...	...	...	...	...
Kolar Gold Fields (City)		...	...	1	8	...	...	10	...	...	...	20	...	...	...	29	1	...	...	...	...
Kolar District		...	...	...	...	...	...	...	...	...	...	1	...	...	...	8	...	...	...	...	...
Tumkur District		...	...	...	...	...	...	...	...	...	...	...	...	...	...	4	...	...	...	...	...
Mysore City		...	...	...	...	...	...	...	...	...	...	...	...	...	...	32	...	...	...	...	...
Mysore District		...	...	1	...	...	...	...	...	...	...	11	...	...	...	10	...	...	...	2	...
Chitaldrug District		...	...	...	...	...	...	...	...	...	...	...	...	...	...	8	...	...	...	...	...
Hassan District		...	...	...	...	...	...	...	...	...	...	...	...	...	...	11	...	...	...	...	...
Kadur District		...	...	...	...	...	...	...	...	...	...	...	...	...	...	3	...	...	...	...	...
Shimoga District		...	...	...	...	...	...	...	...	...	...	...	...	...	...	4	...	...	...	...	...
Civil & Military Station, Bangalore.		10	...	2	37	...	...	7	...	25	...	14	...	9	...	100	8	...	...	...	...



TABLE XI. A.

Occupation by Caste, Tribe or Race—contd.

171

TABLE XI. A  
Occupation by Caste  
Tribe or Race.  
(a) European and Allied Races  
(b) Anglo-Indians

District or State	Recorded Principal Occupation of earners (by Sub-classes and Orders)																			
	Order 20 Transport by road		Order 21 Transport by rail		Order 22 Postoffice, Telegraph and Telephone services		Total of Sub-class V Trade		Order 23 Banks		Order 24 Brokerage commission and export		Order 25 Trade in textiles		Order 26 Trade in skins, leather and furs		Order 27 Trade in wood		Order 28 Trade in metals	
	Males	Females	Males	Females	Males	Females	Males	Females	Males	Females	Males	Females	Males	Females	Males	Females	Males	Females	Males	Females
(a) EUROPEAN & ALLIED RACES.	66	67	68	69	70	71	72	73	74	75	76	77	78	79	80	81	82	83	84	85
Mysore State, including C. & M. Station, Bangalore.	8	1	39	...	25	3	81	23	14	9	14	...	...	...	...	...	7	...	...	...
Mysore State, excluding C. & M. Station, Bangalore.	3	...	24	...	2	...	29	3	6	2	6	...	...	...	...	...	7	...	...	...
Bangalore City	1	...	12	...	...	...	8	...	2	...	...	...	...	...	...	...	...	...	...	...
Bangalore District	1	...	...	...	...	...	2	1	2	...	...	...	...	...	...	...	...	...	...	...
Kolar Gold Fields (City)	1	...	4	...	1	...	13	...	...	...	6	...	...	...	...	...	...	...	...	...
Kolar District	...	...	1	...	...	...	1	...	...	...	...	...	...	...	...	...	...	...	...	...
Tumkur District	...	...	...	...	...	...	...	...	...	...	...	...	...	...	...	...	...	...	...	...
Mysore City	...	...	...	...	1	...	5	2	2	1	...	...	...	...	...	...	...	...	...	...
Mysore District	...	...	2	...	...	...	...	...	...	...	...	...	...	...	...	...	...	...	...	...
Chitaldrug District	...	...	...	...	...	...	...	...	...	...	...	...	...	...	...	...	...	...	...	...
Hassan District	...	...	5	...	...	...	...	...	...	...	...	...	...	...	...	...	...	...	...	...
Kadur District	...	...	...	...	...	...	...	...	...	...	...	...	...	...	...	...	...	...	...	...
Shimoga District	...	...	...	...	...	...	...	...	...	...	...	...	...	...	...	...	...	...	...	...
Civil & Military Station, Bangalore.	5	1	15	...	23	3	52	20	8	7	8	...	...	...	...	...	...	...	...	...
(b) ANGLO-INDIANS.																				
Mysore State, including C. & M. Station, Bangalore.	2	2	178	...	80	7	88	29	8	10	21	2	1	...	...	...	...	...	...	...
Mysore State, excluding C. & M. Station, Bangalore.	2	...	125	...	33	1	11	5	1	4	4	...	...	...	...	...	...	...	...	...
Bangalore City	...	...	47	...	1	...	1	...	...	...	1	...	...	...	...	...	...	...	...	...
Bangalore District	...	...	5	...	...	...	2	...	...	...	...	...	...	...	...	...	...	...	...	...
Kolar Gold Fields (City)	...	...	1	...	28	1	5	...	1	...	3	...	...	...	...	...	...	...	...	...
Kolar District	...	...	8	...	...	...	1	...	...	...	...	...	...	...	...	...	...	...	...	...
Tumkur District	1	...	...	...	...	...	...	...	...	...	...	...	...	...	...	...	...	...	...	...
Mysore City	1	...	30	...	1	...	2	...	...	...	...	...	...	...	...	...	...	...	...	...
Mysore District	...	...	8	...	...	...	...	...	...	...	...	...	...	...	...	...	...	...	...	...
Chitaldrug District	...	...	6	...	...	...	...	...	...	...	...	...	...	...	...	...	...	...	...	...
Hassan District	...	...	11	...	...	...	...	...	...	...	...	...	...	...	...	...	...	...	...	...
Kadur District	...	...	3	...	...	...	...	...	...	...	...	...	...	...	...	...	...	...	...	...
Shimoga District	...	...	...	...	...	...	...	...	...	...	...	...	...	...	...	...	...	...	...	...
Civil & Military Station, Bangalore.	...	2	53	...	47	6	77	24	7	6	17	...	1	...	...	...	...	...	...	...



TABLE XI. A

Occupation by Caste,  
Tribe or Race.(a) European and Allied Races  
(b) Anglo-Indians

172

TABLE XI. A.  
Occupation by Caste, Tribe or Race—*contd.*

Recorded Principal Occupation of earners (by Sub-classes and Orders)																					
Order 29 Trade in pottery, bricks and tiles		Order 30 Trade in chemical products		Order 81 Hotels, restaurants, etc.		Order 82 Other trade in food stuffs		Order 83 Trade in clothing and toilet articles		Order 84 Trade in furniture		Order 85 Trade in building materials		Order 86 Trade in means of transport		Order 87 Trade in fuel		Order 88 Trade in articles of luxury			
Males	Females	Males	Females	Males	Females	Males	Females	Males	Females	Males	Females	Males	Females	Males	Females	Males	Females	Males	Females		
86	87	88	89	90	91	92	93	94	95	96	97	98	99	100	101	102	103	104	105		
<b>(a) EUROPEAN &amp; ALLIED RACES.</b>																					
Mysore State, including C. & M. Station, Bangalore.																					
Mysore State, excluding C. & M. Station, Bangalore.																					
Bangalore City																					
Bangalore District																					
Kolar Gold Fields (City)																					
Kolar District																					
Tumkur District																					
Mysore City																					
Mysore District																					
Chitaldrug District																					
Hasan District																					
Kadur District																					
Shimoga District																					
Civil & Military Station, Bangalore.																					
<b>(b) ANGLO-INDIANS.</b>																					
Mysore State, including C. & M. Station, Bangalore.																					
Mysore State, excluding C. & M. Station, Bangalore.																					
Bangalore City																					
Bangalore District																					
Kolar Gold Fields (City)																					
Kolar District																					
Tumkur District																					
Mysore City																					
Mysore District																					
Chitaldrug District																					
Hasan District																					
Kadur District																					
Shimoga District																					
Civil & Military Station, Bangalore.																					



TABLE XI. A.

Occupation by Caste, Tribe or Race—*contd.*

173

TABLE XI. A  
Occupation by Caste,  
Tribe or Race.  
(a) European and Allied Races  
(b) Anglo-Indians

Recorded Principal Occupation of earners (by Sub-classes and Orders)																						
District or State		Order 89 Trade of other sorts		Total of Sub-class VI Public Force		Order 40 Army		Order 41 Navy		Order 42 Air Force		Order 43 Police		Sub-class VII Order 44 Public Admini- stration		Total of Sub-class VIII Professions and Liberal Arts		Order 45 Religion		Order 46 Law		
		Males	Females	Males	Females	Males	Females	Males	Females	Males	Females	Males	Females	Males	Females	Males	Females	Males	Females	Males	Females	
(a) EUROPEAN & ALLIED RACES.		106	107	108	109	110	111	112	113	114	115	116	117	118	119	120	121	122	123	124	125	
		19	...	1,309	...	1,296	...	...	...	1	...	12	...	58	2	231	250	64	52	...	...	
		3	...	14	...	11	...	...	...	...	...	3	...	16	1	114	103	35	35	...	...	
		2	...	7	...	4	...	...	...	...	...	3	...	6	...	22	56	8	20	...	...	
		...	...	1	...	1	...	...	...	...	...	...	...	1	...	3	6	2	3	...	...	
		...	...	5	...	6	...	...	...	...	...	...	...	...	...	58	1	3	...	...	...	
		1	...	...	...	...	...	...	...	...	...	...	...	...	...	4	7	3	...	...	...	
		...	...	...	...	...	...	...	...	...	...	...	...	...	...	...	4	1	4	1	...	...
		...	...	...	...	...	...	...	...	...	...	...	...	...	...	...	...	14	6	...	...	...
		...	...	1	...	...	...	...	...	...	...	...	...	...	...	...	...	1	6	...	...	...
(b) ANGLO-INDIANS.		16	...	1,295	...	1,285	...	...	...	1	...	9	...	42	1	117	147	29	17	...	...	
		7	6	36	...	25	...	...	...	...	...	11	...	66	3	163	341	15	22	2	...	
		2	...	9	...	3	...	...	...	...	...	6	...	23	1	36	127	4	4	1	...	
		...	...	...	...	...	...	...	...	...	...	...	...	...	...	...	...	...	...	...	...	
		...	...	1	...	2	...	...	...	...	...	1	...	4	...	2	58	...	1	...	...	
		...	...	2	...	1	...	...	...	...	...	...	...	1	...	1	1	...	...	...	...	
		...	...	2	...	...	...	...	...	...	...	...	...	...	...	...	20	...	...	1	...	
		...	...	...	...	...	...	...	...	...	...	...	...	...	...	...	...	4	...	...	...	
		...	...	...	...	...	...	...	...	...	...	...	...	...	...	...	...	...	...	...	...	
		...	...	...	...	...	...	...	...	...	...	...	...	...	...	...	...	...	...	...	...	
Mysore State, including C. & M. Station, Bangalore.		...	...	...	...	...	...	...	...	...	...	...	...	...	...	...	...	...	...	...	...	
		...	...	...	...	...	...	...	...	...	...	...	...	...	...	...	...	...	...	...	...	
		...	...	...	...	...	...	...	...	...	...	...	...	...	...	...	...	...	...	...	...	
		...	...	...	...	...	...	...	...	...	...	...	...	...	...	...	...	...	...	...	...	
		...	...	...	...	...	...	...	...	...	...	...	...	...	...	...	...	...	...	...	...	
		...	...	...	...	...	...	...	...	...	...	...	...	...	...	...	...	...	...	...	...	
		...	...	...	...	...	...	...	...	...	...	...	...	...	...	...	...	...	...	...	...	
		...	...	...	...	...	...	...	...	...	...	...	...	...	...	...	...	...	...	...	...	
		...	...	...	...	...	...	...	...	...	...	...	...	...	...	...	...	...	...	...	...	
		...	...	...	...	...	...	...	...	...	...	...	...	...	...	...	...	...	...	...	...	
Mysore State, excluding C. & M. Station, Bangalore.		...	...	...	...	...	...	...	...	...	...	...	...	...	...	...	...	...	...	...	...	
		...	...	...	...	...	...	...	...	...	...	...	...	...	...	...	...	...	...	...	...	
		...	...	...	...	...	...	...	...	...	...	...	...	...	...	...	...	...	...	...	...	
		...	...	...	...	...	...	...	...	...	...	...	...	...	...	...	...	...	...	...	...	
		...	...	...	...	...	...	...	...	...	...	...	...	...	...	...	...	...	...	...	...	
		...	...	...	...	...	...	...	...	...	...	...	...	...	...	...	...	...	...	...	...	
		...	...	...	...	...	...	...	...	...	...	...	...	...	...	...	...	...	...	...	...	
		...	...	...	...	...	...	...	...	...	...	...	...	...	...	...	...	...	...	...	...	
		...	...	...	...	...	...	...	...	...	...	...	...	...	...	...	...	...	...	...	...	
		...	...	...	...	...	...	...	...	...	...	...	...	...	...	...	...	...	...	...	...	
Bangalore City		...	...	...	...	...	...	...	...	...	...	...	...	...	...	...	...	...	...	...	...	
		...	...	...	...	...	...	...	...	...	...	...	...	...	...	...	...	...	...	...	...	
		...	...	...	...	...	...	...	...	...	...	...	...	...	...	...	...	...	...	...	...	
		...	...	...	...	...	...	...	...	...	...	...	...	...	...	...	...	...	...	...	...	
		...	...	...	...	...	...	...	...	...	...	...	...	...	...	...	...	...	...	...	...	
		...	...	...	...	...	...	...	...	...	...	...	...	...	...	...	...	...	...	...	...	
		...	...	...	...	...	...	...	...	...	...	...	...	...	...	...	...	...	...	...	...	
		...	...	...	...	...	...	...	...	...	...	...	...	...	...	...	...	...	...	...	...	
		...	...	...	...	...	...	...	...	...	...	...	...	...	...	...	...	...	...	...	...	
		...	...	...	...	...	...	...	...	...	...	...	...	...	...	...	...	...	...	...	...	
Bangalore District		...	...	...	...	...	...	...	...	...	...	...	...	...	...	...	...	...	...	...	...	
		...	...	...	...	...	...	...	...	...	...	...	...	...	...	...	...	...	...	...	...	
		...	...	...	...	...	...	...	...	...	...	...	...	...	...	...	...	...	...	...	...	
		...	...	...	...	...	...	...	...	...	...	...	...	...	...	...	...	...	...	...	...	
		...	...	...	...	...	...	...	...	...	...	...	...	...	...	...	...	...	...	...	...	
		...	...	...	...	...	...	...	...	...	...	...	...	...	...	...	...	...	...	...	...	
		...	...	...	...	...	...	...	...	...	...	...	...	...	...	...	...	...	...	...	...	
		...	...	...	...	...	...	...	...	...	...	...	...	...	...	...	...	...	...	...	...	
		...	...	...	...	...	...	...	...	...	...	...	...	...	...	...	...	...	...	...	...	
		...	...	...	...	...	...	...	...	...	...	...	...	...	...	...	...	...	...	...	...	
Kolar Gold Fields (City)		...	...	...	...	...	...	...	...	...	...	...	...	...	...	...	...	...	...	...	...	
		...	...	...	...	...	...	...	...	...	...	...	...	...	...	...	...	...	...	...	...	
		...	...	...	...	...	...	...	...	...	...	...	...	...	...	...	...	...	...	...	...	
		...	...	...	...	...	...	...	...	...	...	...	...	...	...	...	...	...	...	...	...	
		...	...	...	...	...	...	...	...	...	...	...	...	...	...	...	...	...	...	...	...	
		...	...	...	...	...	...	...	...	...	...	...	...	...	...	...	...	...	...	...	...	
		...	...	...	...	...	...	...	...	...	...	...	...	...	...	...	...	...	...	...	...	
		...	...	...	...	...	...	...	...	...	...	...	...	...	...	...	...	...	...	...	...	
		...	...	...	...	...	...	...	...	...	...	...	...	...	...	...	...	...	...	...	...	
		...	...	...	...	...	...	...	...	...	...	...	...	...	...	...	...	...	...	...	...	
Kolar District		...	...	...	...	...	...	...	...	...	...	...	...	...	...	...	...	...	...	...	...	
		...	...	...	...	...	...	...	...	...	...	...	...	...	...	...	...	...	...	...	...	
		...	...	...	...	...	...	...	...	...	...	...	...	...	...	...	...	...	...	...	...	
		...	...	...	...	...	...	...	...	...	...	...	...	...	...	...	...	...	...	...	...	
		...	...	...	...	...	...	...	...	...	...	...	...	...	...	...	...	...	...	...	...	
		...	...	...	...	...	...	...	...	...	...	...	...	...	...	...	...	...	...	...	...	
		...	...	...	...	...	...	...	...	...	...	...	...	...	...	...	...	...	...	...	...	
		...	...	...	...	...	...	...	...	...	...	...	...	...	...	...	...	...	...	...	...	
		...	...	...	...	...	...	...	...	...	...	...	...	...	...	...	...	...	...	...	...	
		...	...	...	...	...	...	...	...	...	...	...	...	...	...	...	...	...	...	...	...	
Tumkur District		...	...	...	...	...	...	...	...	...	...	...	...	...	...	...	...	...	...	...	...	
		...	...	...	...	...	...	...	...	...	...	...	...	...	...	...	...	...	...	...	...	
		...	...	...	...	...	...	...	...	...	...	...	...	...	...	...	...	...	...	...	...	
		...	...	...	...	...	...	...	...	...	...	...	...	...	...	...	...	...	...	...	...	
		...	...	...	...	...	...	...	...	...	...	...	...	...	...	...	...	...	...	...	...	
		...	...	...	...	...	...	...	...	...	...	...	...	...	...	...	...	...	...	...	...	
		...	...	...	...	...	...	...	...	...	...	...	...	...	...	...	...	...	...	...	...	
		...	...	...	...	...	...	...	...	...	...	...	...	...	...	...	...	...	...	...	...	
		...	...	...	...	...	...	...	...	...	...	...	...	...	...	...	...	...	...	...	...	
		...	...	...	...	...	...	...	...	...	...	...	...	...	...	...	...	...	...	...	...	
Mysore City		...	...	...	...	...	...	...	...	...	...	...	...	...	...	...	...	...	...	...	...	
		...	...	...	...	...	...	...	...	...	...	...	...	...	...	...	...	...	...	...	...	
		...	...	...	...	...	...	...	...	...	...	...	...	...	...	...	...	...	...	...	...	
		...	...	...	...	...	...	...	...	...	...	...	...	...	...	...	...	...	...	...	...	
		...	...	...	...	...	...	...	...	...	...	...	...	...	...	...	...	...	...	...	...	
		...	...	...	...	...	...	...	...	...	...	...	...	...	...	...	...	...	...	...	...	
		...	...	...	...	...	...	...	...	...	...	...	...	...	...	...	...	...	...	...	...	
		...	...	...	...	...	...	...	...	...	...	...	...	...	...	...	...	...	...	...	...	
		...	...	...	...	...	...	...	...	...	...	...	...	...	...	...	...	...	...	...	...	
		...	...	...	...	...	...	...	...	...	...	...	...	...	...	...	...	...	...	...	...	
Mysore District		...	...	...	...	...	...	...	...	...	...	...	...	...	...	...	...	...	...	...	...	
		...	...	...	...	...	...	...	...	...	...	...	...	...	...</							



Occupation by Caste,  
Tribe or Race.

174

Recorded Principal Occupation of earners (by Sub-classes and Orders)																				
District or State	Order 47 Medicine		Order 48 Instruction		Order 49 Letters, Arts and Sciences		Sub-class IX Order 50 Persons living on their income		Sub-class X Order 51 Domestic service		Sub-class XI Order 52 Insufficiently described Occupations		Total of Sub-class XII Unproductive		Order 53 Inmates of jails, asylums and alm houses		Order 54 Beggars		Order 55 Other unclassified non-productive industries	
	Males	Females	Males	Females	Males	Females	Males	Females	Males	Females	Males	Females	Males	Females	Males	Females	Males	Females	Males	Females
	136	127	128	129	130	131	132	133	134	135	136	137	138	139	140	141	142	143	144	145
(a) EUROPEAN & ALLIED RACES.																				
Mysore State, including C. & M. Station, Bangalore.																				
Mysore State, excluding C. & M. Station, Bangalore.																				
Bangalore City	4	19	1	15	9	2	12	...	...	...	1	...	...	...	1	...	...	...	...	...
Bangalore District	...	2	1	1	...	...	...	...	...	...	...	...	...	...	...	...	...	...	...	...
Kolar Gold Fields (City)	...	...	5	...	47	...	5	...	11	...	67	...	...	...	...	...	...	...	...	...
Kolar District	1	...	...	...	...	...	1	2	...	...	...	...	...	...	...	...	...	...	...	...
Tumkur District	...	...	...	...	...	...	...	...	...	...	...	...	...	...	...	...	...	...	...	...
Mysore City	1	1	5	13	...	...	2	1	...	...	1	6	...	...	...	...	...	...	...	...
Mysore District	...	...	...	...	...	...	...	...	...	...	4	...	...	...	...	...	...	...	...	...
Chitaldrug District	...	...	...	...	1	...	...	...	...	...	...	...	...	...	...	...	...	...	...	...
Hassan District	...	...	...	...	1	...	...	...	...	...	...	...	...	...	...	...	...	...	...	...
Kadur District	...	...	...	...	2	...	1	...	...	...	...	...	...	...	...	...	...	...	...	...
Shimoga District	...	...	...	...	...	...	1	...	...	...	7	...	...	...	...	...	...	...	...	...
Civil & Military Station, Bangalore.	21	60	39	61	28	9	297	102	...	1	...	5	...	...	...	...	...	...	...	...
(b) ANGLO-INDIANS.																				
Mysore State, including C. & M. Station, Bangalore.																				
Mysore State, excluding C. & M. Station, Bangalore.																				
Bangalore City	...	46	...	10	2	1	10	2	3	1	2	...	...	1	...	1	...	...	...	...
Bangalore District	...	...	1	1	...	...	...	...	1	2	...	...	...	...	...	...	...	...	...	...
Kolar Gold Fields (City)	7	10	...	19	12	...	7	3	13	...	104	...	...	...	...	...	...	...	...	...
Kolar District	...	1	...	...	...	...	...	...	...	...	...	...	...	...	...	...	...	...	...	...
Tumkur District	...	...	...	4	...	...	...	...	...	...	...	...	...	...	...	...	...	...	...	...
Mysore City	2	12	...	7	6	...	4	1	10	...	6	5	...	...	...	...	...	...	...	...
Mysore District	...	...	...	2	...	...	...	...	3	...	4	...	...	...	...	...	...	...	...	...
Chitaldrug District	...	...	...	...	...	...	...	...	...	...	...	...	...	...	...	...	...	...	...	...
Hassan District	...	...	...	...	...	...	...	...	...	1	...	...	...	...	...	...	...	...	...	...
Kadur District	...	...	...	...	...	...	...	...	...	...	...	...	...	...	...	...	...	...	...	...
Shimoga District	...	...	...	...	...	...	...	...	...	...	...	...	...	...	...	...	...	...	...	...
Civil & Military Station, Bangalore.	28	82	20	94	67	20	311	130	27	14	72	10	...	...	...	...	...	...	...	...

## MYSORE CENSUS 1931.

**TABLE XIII. — Literacy by Religion and Age.**

NOTE 1.—In the case of Mysore State including the Civil and Military Station, Bangalore, and Mysore State excluding the Civil and Military Station, Bangalore, details are given for the total population and each religion. For cities and districts, figures are given for the total population and the following religions :—Hindu, Musalman, Christian, Jain and Tribal.

NOTE 2.—Literacy among Christians by Race is indicated below :—

Race		Persons	Males	Females
Total	...	31,286	18,935	12,351
Anglo-Indian	...	6,257	2,774	3,483
European	...	4,769	2,839	1,930
Indian Christian	...	20,260	13,322	6,938

NOTE 3.—Information regarding literacy in Vernaculars was not collected in the Civil and Military Station, Bangalore. Details for languages other than English are therefore given for the State excluding the Civil and Military Station and for the Districts and Cities other than the Civil and Military Station.

NOTE 4.—Languages appearing as Hindustani and Hindi in this Table appear as Western Hindi and Eastern Hindi respectively in the India Tables.





TABLE XIII.—Literacy by Religion and Age.

Literacy by  
Religion and Age.

Number	District	AGE	POPULATION									English		
			Total			Literate			Illiterate			Persons	Males	Females
			Persons	Males	Females	Persons	Males	Females	Persons	Males	Females			
1	2	3	4	5	6	7	8	9	10	11	12	13	14	
		All Religions.												
1		All ages	6,557,302	3,353,963	3,203,339	594,526	505,219	89,307	5,962,776	2,848,744	3,114,032	92,046	78,494	13,552
2		0-5	929,960	455,854	474,106	...	...	...	929,960	455,854	474,106	...	...	...
3		5-10	882,466	440,978	441,488	25,834	18,254	7,580	856,632	422,724	433,908	1,466	875	591
4		10-15	814,673	420,275	394,398	82,395	64,234	18,161	732,278	356,041	376,237	10,083	7,843	2,240
5		15-20	602,622	305,621	297,001	78,955	62,184	16,141	523,667	242,807	280,860	16,621	14,067	2,564
6		20 and over	3,327,581	1,731,235	1,596,346	407,342	359,917	47,425	2,920,239	1,371,318	1,548,921	63,876	55,719	8,157
		Hindu (Brahmanic).												
1		All ages	6,015,759	3,066,255	2,949,504	487,755	427,424	60,331	5,528,004	2,638,831	2,889,173	65,094	60,285	4,809
2		0-5	847,529	415,099	432,430	...	...	...	847,529	415,099	432,430	...	...	...
3		5-10	806,987	402,395	404,592	21,264	15,667	5,597	785,723	386,728	398,995	655	472	183
4		10-15	746,551	384,510	362,041	68,738	55,684	13,054	677,813	328,926	348,887	7,298	6,213	1,085
5		15-20	550,111	278,179	271,932	64,959	53,608	11,351	485,152	224,571	260,581	12,686	11,557	1,129
6		20 and over	3,064,581	1,586,072	1,478,509	332,794	302,465	30,329	2,731,787	1,283,607	1,448,180	44,455	42,043	2,412
		Arya.												
1		All ages	45	36	9	31	27	4	14	9	5	25	21	4
2		0-5	3	2	1	...	...	...	3	2	1	...	...	...
3		5-10	8	6	2	1	1	...	7	5	2	...	...	...
4		10-15	8	7	1	8	7	1	...	...	...	5	4	1
5		15-20	9	8	1	9	8	1	...	...	...	9	8	1
6		20 and over	17	13	4	13	11	2	4	2	2	11	9	2
		Brahmo.												
1		All ages	76	41	35	41	25	16	35	16	19	30	22	8
2		0-5	16	8	8	...	...	...	16	8	8	...	...	...
3		5-10	8	5	3	3	2	1	5	3	2	...	...	...
4		10-15	11	8	3	6	4	2	5	4	1	3	2	1
5		15-20	8	4	4	7	4	3	1	...	1	6	4	2
6		20 and over	33	16	17	25	15	10	8	1	7	21	16	5
		Hindu (Total.)												
1		All ages	6,015,880	3,066,332	2,949,548	487,827	427,476	60,351	5,528,053	2,638,856	2,889,177	65,149	60,328	4,821
2		0-5	847,548	415,109	432,439	...	...	...	847,548	415,109	432,439	...	...	...
3		5-10	807,003	402,406	404,597	21,268	15,670	5,598	785,735	386,736	398,999	655	472	183
4		10-15	746,570	384,526	362,045	68,752	55,695	13,057	677,818	328,930	348,988	7,306	6,219	1,087
5		15-20	550,128	278,191	271,937	64,975	53,620	11,355	485,153	224,571	260,582	12,701	11,569	1,132
6		20 and over	3,064,631	1,586,101	1,478,530	332,832	302,491	30,341	2,731,799	1,283,610	1,448,189	44,487	42,068	2,419
		Musalman												
1		All ages	398,628	213,381	185,247	67,332	51,876	15,456	331,296	161,505	169,791	6,711	6,174	537
2		0-5	61,921	30,436	31,485	...	...	...	61,921	30,436	31,485	...	...	...
3		5-10	57,145	29,284	27,861	2,778	1,633	1,145	54,367	27,651	26,716	81	48	33
4		10-15	50,954	26,955	23,999	8,820	5,761	3,059	42,134	21,194	20,940	656	538	118
5		15-20	38,074	20,184	17,890	8,743	6,134	2,609	29,331	14,050	15,281	1,125	1,003	122
6		20 and over	190,534	106,522	84,012	46,991	38,348	8,643	143,543	68,174	75,369	4,849	4,585	264
		Christian.												
1		All ages	87,538	45,164	42,374	31,286	18,935	12,351	56,252	26,229	30,023	19,138	11,116	8,022
2		0-5	12,449	6,339	6,110	...	...	...	12,449	6,339	6,110	...	...	...
3		5-10	10,904	5,520	5,384	1,485	731	754	9,419	4,789	4,630	714	347	367
4		10-15	10,345	5,180	5,165	3,750	1,956	1,794	6,595	3,224	3,371	2,015	1,009	1,006
5		15-20	9,134	4,490	4,644	4,143	2,175	1,968	4,991	2,315	2,676	2,603	1,322	1,281
6		20 and over	44,706	23,635	21,071	21,908	14,073	7,835	22,798	9,562	13,236	13,806	8,438	5,368
		Jain.												
1		All ages	29,413	15,920	13,693	7,120	6,212	908	22,493	9,708	12,785	603	583	20
2		0-5	3,729	1,869	1,860	...	...	...	3,729	1,869	1,860	...	...	...
3		5-10	3,685	1,857	1,828	239	174	65	3,446	1,683	1,763	4	2	2
4		10-15	3,555	1,899	1,656	938	726	212	2,617	1,173	1,444	54	50	4
5		15-20	3,015	1,669	1,346	959	797	162	2,056	872	1,184	127	125	2
6		20 and over	15,629	8,626	7,003	4,984	4,515	469	10,645	4,111	6,534	418	406	12
		Tribal. *												
1		All ages	23,828	12,230	11,598	236	225	11	23,592	12,005	11,587	9	9	...
2		0-5	4,008	1,942	2,066	...	...	...	4,008	1,942	2,066	...	...	...
3		5-10	3,512	1,798	1,714	16	16	...	3,496	1,782	1,714	...	...	...
4		10-15	3,048	1,618	1,430	46	45	1	3,002	1,573	1,429	...	...	...
5		15-20	2,073	999	1,074	32	32	...	2,041	967	1,074	3	3	...
6		20 and over	11,187	5,873	5,314	142	132	10	11,045	5,741	5,304	6	6	...
		Buddhist.												
1		All ages	1,239	640	599	383	304	79	856	336	520	173	143	30
2		0-5	226	117	109	...	...	...	226	117	109	...	...	...
3		5-10	153	82	71	32	22	10	121	60	61	2	2	...
4		10-15	132	64	68	46	32	14	86	32	54	17	12	5
5		15-20	128	58	75	52	30	22	76	23	53	25	18	7
6		20 and over	600	324	276	253	220	33	347	104	243	129	111	18

\* See Note 2 to Table V.



TABLE XIII.

Literacy by  
Religion and Age.

178

TABLE

Literacy by

Number	District	AGE	POPULATION									English		
			Total			Literate			Illiterate			English		
			Persons	Males	Females	Persons	Males	Females	Persons	Males	Females	Persons	Males	Females
	1	2	3	4	5	6	7	8	9	10	11	12	13	14
		<b>Sikh.</b>												
1		All ages	100	63	37	46	43	3	54	20	34	10	9	1
2		0-5	14	6	8	...	...	...	14	6	8	...	...	...
3		5-10	7	4	3	1	1	...	6	3	3	...	...	...
4		10-15	9	5	4	2	2	...	7	3	4	...	...	...
5		15-20	16	12	4	9	7	2	7	5	2	1	1	...
6		20 and over	54	36	18	34	33	1	20	3	17	9	8	1
		<b>Paral.</b>												
1		All ages	331	169	162	233	118	115	98	51	47	206	110	96
2		0-5	45	25	20	...	...	...	45	25	20	...	...	...
3		5-10	41	21	20	14	7	7	27	14	13	10	4	6
4		10-15	42	22	20	32	14	18	10	8	2	30	13	17
5		15-20	36	17	19	31	15	16	5	2	3	28	14	14
6		20 and over	167	84	83	156	82	74	11	2	9	138	79	59
		<b>Jew.</b>												
1		All ages	39	13	26	26	10	16	13	3	10	25	10	15
2		0-5	5	1	4	...	...	...	5	1	4	...	...	...
3		5-10	7	2	5	...	...	...	7	2	5	...	...	...
4		10-15	7	2	5	6	2	4	1	...	1	5	2	3
5		15-20	5	1	4	5	1	4	...	...	...	5	1	4
6		20 and over	15	7	8	15	7	8	...	...	...	15	7	8
		<b>Others.</b>												
1		All ages	106	51	55	37	20	17	69	31	38	22	12	10
2		0-5	15	10	5	...	...	...	15	10	5	...	...	...
3		5-10	9	4	5	1	...	1	8	4	4	...	...	...
4		10-15	11	5	6	3	1	2	8	4	4	...	...	...
5		15-20	13	5	8	6	3	3	7	2	5	3	1	2
6		20 and over	58	27	31	27	16	11	31	11	20	19	11	8
		<b>All Religions.</b>												
1		All ages	6,423,189	3,284,554	3,138,635	557,262	479,219	78,043	5,865,927	2,805,335	3,060,592	72,937	65,125	7,812
2		0-5	910,945	446,381	464,564	...	...	...	910,945	446,381	464,564	...	...	...
3		5-10	865,528	432,320	433,208	24,532	17,563	6,969	840,996	414,757	426,239	952	609	343
4		10-15	799,078	412,400	386,678	78,351	61,915	16,436	720,727	350,485	370,242	8,042	6,597	1,445
5		15-20	588,880	298,782	290,098	73,910	59,709	14,201	514,970	239,073	275,897	13,875	12,250	1,625
6		20 and over	3,258,758	1,694,671	1,564,087	380,469	340,032	40,437	2,878,289	1,354,639	1,523,650	50,068	45,669	4,399
		<b>Hindu (Brahmanic).</b>												
1		All ages	5,941,783	3,027,732	2,914,051	472,642	415,170	57,472	5,469,141	2,612,562	2,856,579	58,971	54,718	4,253
2		0-5	836,405	409,613	426,792	...	...	...	836,405	409,613	426,792	...	...	...
3		5-10	797,683	397,651	400,032	20,815	15,392	5,423	776,868	382,259	394,609	574	411	163
4		10-15	738,238	380,293	357,945	67,183	54,694	12,499	671,055	325,609	345,446	6,711	5,749	962
5		15-20	542,700	274,447	268,253	62,800	52,042	10,758	479,900	222,405	257,495	11,682	10,698	984
6		20 and over	3,026,757	1,565,728	1,461,029	321,844	293,052	28,792	2,704,913	1,272,676	1,432,237	40,004	37,860	2,144
		<b>Arya.</b>												
1		All ages	34	30	4	25	23	2	9	7	2	19	17	2
2		0-5	1	1	...	...	...	...	1	1	...	...	...	...
3		5-10	6	5	1	1	1	...	5	4	1	...	...	...
4		10-15	7	7	...	7	7	...	...	...	...	4	4	...
5		15-20	8	7	1	8	7	1	...	...	...	8	7	1
6		20 and over	12	10	2	9	8	1	3	2	1	7	6	1
		<b>Brahmo.</b>												
1		All ages	59	33	26	34	21	13	25	12	13	23	17	6
2		0-5	13	6	7	...	...	...	13	6	7	...	...	...
3		5-10	7	5	2	3	2	1	4	3	1	...	...	...
4		10-15	8	6	2	5	3	2	3	3	...	2	1	1
5		15-20	6	3	3	6	3	3	...	...	...	5	3	2
6		20 and over	25	13	12	20	13	7	5	...	5	16	13	3
		<b>Hindu (Total).</b>												
1		All ages	5,941,876	3,027,795	2,914,081	472,701	415,214	57,487	5,469,175	2,612,581	2,856,594	59,013	54,752	4,261
2		0-5	836,419	409,620	426,799	...	...	...	836,419	409,620	426,799	...	...	...
3		5-10	797,696	397,661	400,035	20,819	15,395	5,424	776,877	382,266	394,611	574	411	163
4		10-15	738,253	380,306	357,947	67,195	54,694	12,501	671,058	325,612	345,446	6,717	5,754	963
5		15-20	542,714	274,457	268,257	62,814	52,052	10,762	479,900	222,405	257,495	11,685	10,708	987
6		20 and over	3,026,794	1,565,751	1,461,043	321,873	293,073	28,800	2,704,921	1,272,678	1,432,243	40,027	37,879	2,148
		<b>Musalman.</b>												
1		All ages	370,003	197,983	172,020	59,597	46,304	13,293	310,406	151,679	158,727	4,863	4,508	355
2		0-5	58,012	28,522	29,490	...	...	...	58,012	28,522	29,490	...	...	...
3		5-10	53,318	27,348	25,970	2,522	1,513	1,009	50,796	25,885	24,911	49	31	18
4		10-15	47,427	25,160	22,267	7,979	5,274	2,705	39,448	19,886	19,562	476	400	76
5		15-20	35,128	18,632	16,496	7,792	5,546	2,246	27,336	13,086	14,250	866	778	88
6		20 and over	176,118	98,321	77,797	41,304	33,971	7,333	134,814	64,350	70,464	3,472	3,299	173



LITERATE IN																					Number
Kannada			Telugu			Tamil			Hindi*			Hindustani*			Marathi			Others			
Persons	Males	Females	Persons	Males	Females	Persons	Males	Females	Persons	Males	Females	Persons	Males	Females	Persons	Males	Females	Persons	Males	Females	
15	16	17	18	19	20	21	22	23	24	25	26	27	28	29	30	31	32	33	34	35	
...	...	...	...	...	...	...	...	...	...	...	...	...	...	...	...	...	...	...	...	...	
...	...	...	...	...	...	...	...	...	...	...	...	...	...	...	...	...	...	...	...	...	
...	...	...	...	...	...	...	...	...	...	...	...	...	...	...	...	...	...	...	...	...	
...	...	...	...	...	...	...	...	...	...	...	...	...	...	...	...	...	...	...	...	...	
...	...	...	...	...	...	...	...	...	...	...	...	...	...	...	...	...	...	...	...	...	
...	...	...	...	...	...	...	...	...	...	...	...	...	...	...	...	...	...	...	...	...	
...	...	...	...	...	...	...	...	...	...	...	...	...	...	...	...	...	...	...	...	...	
...	...	...	...	...	...	...	...	...	...	...	...	...	...	...	...	...	...	...	...	...	
...	...	...	...	...	...	...	...	...	...	...	...	...	...	...	...	...	...	...	...	...	
...	...	...	...	...	...	...	...	...	...	...	...	...	...	...	...	...	...	...	...	...	
...	...	...	...	...	...	...	...	...	...	...	...	...	...	...	...	...	...	...	...	...	
...	...	...	...	...	...	...	...	...	...	...	...	...	...	...	...	...	...	...	...	...	
...	...	...	...	...	...	...	...	...	...	...	...	...	...	...	...	...	...	...	...	...	
...	...	...	...	...	...	...	...	...	...	...	...	...	...	...	...	...	...	...	...	...	
...	...	...	...	...	...	...	...	...	...	...	...	...	...	...	...	...	...	...	...	...	
...	...	...	...	...	...	...	...	...	...	...	...	...	...	...	...	...	...	...	...	...	
...	...	...	...	...	...	...	...	...	...	...	...	...	...	...	...	...	...	...	...	...	
...	...	...	...	...	...	...	...	...	...	...	...	...	...	...	...	...	...	...	...	...	
...	...	...	...	...	...	...	...	...	...	...	...	...	...	...	...	...	...	...	...	...	
...	...	...	...	...	...	...	...	...	...	...	...	...	...	...	...	...	...	...	...	...	
...	...	...	...	...	...	...	...	...	...	...	...	...	...	...	...	...	...	...	...	...	
...	...	...	...	...	...	...	...	...	...	...	...	...	...	...	...	...	...	...	...	...	
...	...	...	...	...	...	...	...	...	...	...	...	...	...	...	...	...	...	...	...	...	
...	...	...	...	...	...	...	...	...	...	...	...	...	...	...	...	...	...	...	...	...	
...	...	...	...	...	...	...	...	...	...	...	...	...	...	...	...	...	...	...	...	...	
...	...	...	...	...	...	...	...	...	...	...	...	...	...	...	...	...	...	...	...	...	
...	...	...	...	...	...	...	...	...	...	...	...	...	...	...	...	...	...	...	...	...	
...	...	...	...	...	...	...	...	...	...	...	...	...	...	...	...	...	...	...	...	...	
...	...	...	...	...	...	...	...	...	...	...	...	...	...	...	...	...	...	...	...	...	
...	...	...	...	...	...	...	...	...	...	...	...	...	...	...	...	...	...	...	...	...	
...	...	...	...	...	...	...	...	...	...	...	...	...	...	...	...	...	...	...	...	...	
...	...	...	...	...	...	...	...	...	...	...	...	...	...	...	...	...	...	...	...	...	
...	...	...	...	...	...	...	...	...	...	...	...	...	...	...	...	...	...	...	...	...	
...	...	...	...	...	...	...	...	...	...	...	...	...	...	...	...	...	...	...	...	...	
...	...	...	...	...	...	...	...	...	...	...	...	...	...	...	...	...	...	...	...	...	
...	...	...	...	...	...	...	...	...	...	...	...	...	...	...	...	...	...	...	...	...	
...	...	...	...	...	...	...	...	...	...	...	...	...	...	...	...	...	...	...	...	...	
...	...	...	...	...	...	...	...	...	...	...	...	...	...	...	...	...	...	...	...	...	
...	...	...	...	...	...	...	...	...	...	...	...	...	...	...	...	...	...	...	...	...	
...	...	...	...	...	...	...	...	...	...	...	...	...	...	...	...	...	...	...	...	...	
...	...	...	...	...	...	...	...	...	...	...	...	...	...	...	...	...	...	...	...	...	
...	...	...	...	...	...	...	...	...	...	...	...	...	...	...	...	...	...	...	...	...	
...	...	...	...	...	...	...	...	...	...	...	...	...	...	...	...	...	...	...	...	...	
...	...	...	...	...	...	...	...	...	...	...	...	...	...	...	...	...	...	...	...	...	
...	...	...	...	...	...	...	...	...	...	...	...	...	...	...	...	...	...	...	...	...	
...	...	...	...	...	...	...	...	...	...	...	...	...	...	...	...	...	...	...	...	...	
...	...	...	...	...	...	...	...	...	...	...	...	...	...	...	...	...	...	...	...	...	
...	...	...	...	...	...	...	...	...	...	...	...	...	...	...	...	...	...	...	...	...	
...	...	...	...	...	...	...	...	...	...	...	...	...	...	...	...	...	...	...	...	...	
...	...	...	...	...	...	...	...	...	...	...	...	...	...	...	...	...	...	...	...	...	
...	...	...	...	...	...	...	...	...	...	...	...	...	...	...	...	...	...	...	...	...	
...	...	...	...	...	...	...	...	...	...	...	...	...	...	...	...	...	...	...	...	...	
...	...	...	...	...	...	...	...	...	...	...	...	...	...	...	...	...	...	...	...	...	
...	...	...	...	...	...	...	...	...	...	...	...	...	...	...	...	...	...	...	...	...	
...	...	...	...	...	...	...	...	...	...	...	...	...	...	...	...	...	...	...	...	...	
...	...	...	...	...	...	...	...	...	...	...	...	...	...	...	...	...	...	...	...	...	
...	...	...	...	...	...	...	...	...	...	...	...	...	...	...	...	...	...	...	...	...	
...	...	...	...	...	...	...	...	...	...	...	...	...	...	...	...	...	...	...	...	...	
...	...	...	...	...	...	...	...	...	...	...	...	...	...	...	...	...	...	...	...	...	
...	...	...	...	...	...	...	...	...	...	...	...	...									

\* See note 4 on title page.



TABLE XIII.  
Literacy by  
Religion and Age

TABLE  
Literacy by

Number	State	AGE	POPULATION											
			Total			Literate			Illiterate			English		
			Persons	Males	Females	Persons	Males	Females	Persons	Males	Females	Persons	Males	Females
	1	2	3	4	5	6	7	8	9	10	11	12	13	14
		Christian.												
1		All ages	57,516	30,512	27,004	17,551	11,271	6,280	39,965	19,241	20,724	8,340	5,199	3,141
2		0-5	8,671	4,372	4,299	...	...	...	8,671	4,372	4,299	...	...	...
3		5-10	7,263	3,631	3,632	912	448	464	6,351	3,183	3,168	323	163	160
4		10-15	6,758	3,412	3,346	2,187	1,177	1,010	4,571	2,235	2,336	787	390	397
5		15-20	5,932	3,038	2,894	2,312	1,295	1,017	3,620	1,743	1,877	1,169	627	542
6		20 and over	28,892	16,059	12,833	12,140	8,351	3,789	16,752	7,708	9,044	6,061	4,019	2,042
		Jain.												
1		All ages	28,799	15,436	13,363	6,807	5,915	892	21,992	9,521	12,471	548	529	19
2		0-5	3,631	1,818	1,813	...	...	...	3,631	1,818	1,813	...	...	...
3		5-10	3,606	1,811	1,795	235	171	64	3,371	1,640	1,731	4	2	2
4		10-15	3,470	1,848	1,622	912	703	209	2,558	1,145	1,413	52	49	3
5		15-20	2,900	1,596	1,304	906	749	157	1,994	847	1,147	118	116	2
6		20 and over	15,192	8,363	6,829	4,754	4,292	462	10,438	4,071	6,367	374	362	12
		Tribal.												
1		All ages	23,828	12,230	11,598	236	225	11	23,592	12,005	11,587	9	9	...
2		0-5	4,008	1,942	2,066	...	...	...	4,008	1,942	2,066	...	...	...
3		5-10	3,512	1,798	1,714	16	16	...	3,496	1,782	1,714	...	...	...
4		10-15	3,048	1,618	1,430	46	45	1	3,002	1,573	1,429	...	...	...
5		15-20	2,073	999	1,074	32	32	...	2,041	967	1,074	3	3	...
6		20 and over	11,187	5,873	5,314	142	132	10	11,045	5,741	5,304	6	6	...
		Buddhist.												
1		All ages	979	497	482	276	225	51	703	272	431	99	84	15
2		0-5	180	95	85	...	...	...	180	95	85	...	...	...
3		5-10	117	62	55	25	17	8	92	45	47	...	...	...
4		10-15	100	45	55	24	18	6	76	27	49	5	3	2
5		15-20	105	45	60	35	23	12	70	22	48	13	11	2
6		20 and over	477	250	227	192	167	25	285	83	202	81	70	11
		Sikh.												
1		All ages	68	34	34	20	19	1	48	15	33	1	1	...
2		0-5	13	6	7	...	...	...	13	6	7	...	...	...
3		5-10	7	4	3	1	1	...	6	3	3	...	...	...
4		10-15	8	4	4	2	2	...	6	2	4	...	...	...
5		15-20	9	6	3	5	4	1	4	2	2	...	...	...
6		20 and over	31	14	17	12	12	...	19	2	17	1	1	...
		Parai.												
1		All ages	87	49	38	60	39	21	27	10	17	51	37	14
2		0-5	9	5	4	...	...	...	9	5	4	...	...	...
3		5-10	5	3	2	2	2	...	3	1	2	2	2	...
4		10-15	8	4	4	3	1	2	5	3	2	2	...	2
5		15-20	15	7	8	11	7	4	4	...	4	8	6	2
6		20 and over	50	30	20	44	29	15	6	1	5	39	29	10
		Jew.												
1		All ages	18	7	11	13	6	7	5	1	4	13	6	7
2		0-5	1	...	1	...	...	...	1	...	1	...	...	...
3		5-10	3	1	2	...	...	...	3	1	2	...	...	...
4		10-15	4	1	3	3	1	2	1	...	1	3	1	2
5		15-20	3	1	2	3	1	2	...	...	...	3	1	2
6		20 and over	7	4	3	7	4	3	...	...	...	7	4	3
		Others.												
1		All ages	15	11	4	1	1	...	14	10	4	...	...	...
2		0-5	1	1	...	...	...	...	1	1	...	...	...	...
3		5-10	1	1	...	...	...	...	1	1	...	...	...	...
4		10-15	2	2	...	...	...	...	2	2	...	...	...	...
5		15-20	1	1	...	...	...	...	1	1	...	...	...	...
6		20 and over	10	6	4	1	1	...	9	5	4	...	...	...
		All Religions.												
1		All ages	172,357	91,680	80,677	52,509	39,314	13,195	119,848	52,366	67,482	19,900	16,914	2,986
2		0-5	24,270	11,982	12,288	...	...	...	24,270	11,982	12,288	...	...	...
3		5-10	20,870	10,564	10,306	3,006	1,746	1,260	17,864	8,818	9,046	381	245	...
4		10-15	19,553	10,185	9,368	6,837	4,391	2,446	12,716	5,794	6,922	2,265	1,675	136
5		15-20	18,870	10,165	8,705	8,224	5,831	2,393	10,646	4,334	6,312	3,958	3,283	590
6		20 and over	88,794	48,784	40,010	34,442	27,346	7,095	54,352	21,438	32,914	13,296	11,711	675
		Hindu.												
1		All ages	144,529	76,645	67,884	43,213	32,810	10,403	101,316	43,835	57,481	16,737	14,771	1,966
2		0-5	20,319	9,971	10,348	...	...	...	20,319	9,971	10,348	...	...	...
3		5-10	17,409	8,813	8,596	2,572	1,503	1,069	14,837	7,310	7,527	281	184	97
4		10-15	16,367	8,547	7,820	5,730	3,750	1,960	10,637	4,797	5,840	1,928	1,492	446
5		15-20	15,858	8,589	7,269	6,999	5,087	1,912	8,859	3,602	5,257	3,467	3,007	460
6		20 and over	74,576	40,725	33,851	27,912	22,470	5,442	46,664	18,255	28,409	11,061	10,096	963



LITERATE IN																					Number
Kannada			Telugu			Tamil			Hindi			Hindustani			Marathi			Others			
Persons	Males	Females	Persons	Males	Females	Persons	Males	Females	Persons	Males	Females	Persons	Males	Females	Persons	Males	Females	Persons	Males	Females	
15	16	17	18	19	20	21	22	23	24	25	26	27	28	29	30	31	32	33	34	35	
7,690	4,895	2,795	440	326	114	6,036	4,237	1,799	18	15	3	87	58	29	76	59	17	609	426	183	1
...	...	...	...	...	...	...	...	...	...	...	...	...	...	...	...	...	...	...	...	...	...
439	215	224	14	8	6	237	125	112	...	...	...	2	2	...	3	2	1	8	7	1	2
1,164	654	510	31	24	7	682	374	308	...	...	...	1	1	...	2	...	2	34	17	17	3
1,145	643	502	41	24	17	718	448	270	2	2	...	5	3	2	9	6	3	54	31	23	4
4,942	3,383	1,559	354	270	84	4,399	3,290	1,109	16	13	3	79	52	27	62	51	11	513	371	142	5
5,458	4,652	806	28	23	5	34	31	3	461	413	48	26	25	1	29	27	2	1,009	975	34	6
...	...	...	...	...	...	...	...	...	...	...	...	...	...	...	...	...	...	...	...	...	...
221	158	63	...	...	...	1	1	...	11	8	3	...	...	...	...	...	...	10	8	2	2
799	603	196	3	2	1	...	...	...	34	27	7	...	...	...	3	3	...	96	91	5	3
697	557	140	2	...	2	3	2	1	82	77	5	12	11	1	3	1	2	170	163	7	4
3,741	3,394	407	23	21	2	30	28	2	334	301	33	14	14	...	23	23	...	733	713	20	5
229	219	10	3	3	...	6	5	1	1	1	...	...	...	...	4	3	1	...	...	...	6
...	...	...	...	...	...	...	...	...	...	...	...	...	...	...	...	...	...	...	...	...	...
16	16	...	...	...	...	...	...	...	...	...	...	...	...	...	...	...	...	...	...	...	...
46	45	1	...	...	...	...	...	...	...	...	...	...	...	...	1	1	...	...	...	...	...
31	31	...	...	...	...	1	1	...	...	...	...	...	...	...	1	1	...	...	...	...	...
136	127	9	3	3	...	5	4	1	1	1	...	...	...	...	2	1	1	...	...	...	...
11	8	3	...	...	...	262	213	49	2	2	...	5	5	...	...	...	...	...	...	...	...
...	...	...	...	...	...	...	...	...	...	...	...	...	...	...	...	...	...	...	...	...	...
1	1	...	...	...	...	21	13	8	...	...	...	...	...	...	...	...	...	...	...	...	...
1	1	...	...	...	...	22	17	5	...	...	...	...	...	...	...	...	...	...	...	...	...
1	1	...	...	...	...	32	20	12	...	...	...	...	...	...	...	...	...	...	...	...	...
8	5	3	...	...	...	187	163	24	2	2	...	5	5	...	...	...	...	...	...	...	...
13	12	1	1	1	...	...	...	...	9	9	...	1	1	...	...	...	...	1	1	...	...
...	...	...	...	...	...	...	...	...	1	1	...	...	...	...	...	...	...	...	...	...	...
1	1	...	...	...	...	...	...	...	2	2	...	...	...	...	...	...	...	...	...	...	...
4	3	1	...	...	...	...	...	...	2	2	...	...	...	...	...	...	...	...	...	...	...
8	8	...	1	1	...	...	...	...	4	4	...	1	1	...	...	...	...	1	1	...	...
3	3	...	...	...	...	4	3	1	2	2	...	13	12	1	11	8	3	36	17	19	...
...	...	...	...	...	...	...	...	...	...	...	...	2	2	...	...	...	...	1	1	...	...
...	...	...	...	...	...	...	...	...	...	...	...	...	...	...	...	...	...	...	...	...	...
...	...	...	...	...	...	1	1	...	...	...	...	2	2	...	2	1	1	7	3	4	...
3	3	...	...	...	...	3	2	1	2	2	...	9	8	1	9	7	2	27	13	14	...
3	2	1	...	...	...	...	...	...	...	...	...	5	3	2	12	6	6	3	...	3	...
...	...	...	...	...	...	...	...	...	...	...	...	...	...	...	...	...	...	...	...	...	...
...	...	...	...	...	...	...	...	...	...	...	...	2	1	1	3	1	2	...	...	...	...
...	...	...	...	...	...	...	...	...	...	...	...	2	1	1	2	1	1	...	...	...	...
3	2	1	...	...	...	...	...	...	...	...	...	1	1	...	7	4	3	3	...	3	...
...	...	...	...	...	...	...	...	...	...	...	...	...	...	...	...	...	...	...	...	...	...
...	...	...	...	...	...	...	...	...	...	...	...	1	1	...	...	...	...	1	1	...	...
...	...	...	...	...	...	...	...	...	...	...	...	...	...	...	...	...	...	...	...	...	...
...	...	...	...	...	...	...	...	...	...	...	...	...	...	...	...	...	...	...	...	...	...
...	...	...	...	...	...	...	...	...	...	...	...	...	...	...	...	...	...	...	...	...	...
...	...	...	...	...	...	...	...	...	...	...	...	1	1	...	...	...	...	1	1	...	...
37,517	28,007	9,510	3,935	3,153	782	7,168	5,445	1,723	334	272	62	5,338	4,050	1,288	1,028	784	244	2,034	1,668	366	1
...	...	...	...	...	...	...	...	...	...	...	...	...	...	...	...	...	...	...	...	...	...
2,472	1,419	1,053	60	37	23	215	135	80	6	4	2	236	137	99	23	7	16	28	15	13	2
5,402	3,479	1,923	212	134	78	568	361	307	19	6	13	613	382	231	62	31	31	127	91	36	3
6,322	4,528	1,794	492	335	157	895	621	274	50	41	9	664	444	220	109	67	42	335	269	66	4
23,321	18,581	4,740	3,171	2,647	524	5,490	4,328	1,162	259	221	38	3,825	3,087	738	834	679	155	1,544	1,293	251	5
35,312	26,549	8,763	3,716	2,983	733	5,786	4,472	1,314	269	227	42	73	61	12	994	761	233	1,194	1,014	180	6
...	...	...	...	...	...	...	...	...	...	...	...	...	...	...	...	...	...	...	...	...	...
2,350	1,360	990	54	33	21	175	110	65	5	4	1	...	...	...	22	7	15	11	6	5	2
5,108	3,328	1,780	200	126	74	440	288	152	14	5	9	3	3	...	57	29	28	68	45	23	3
5,966	4,333	1,633	475	329	146	738	522	216	38	31	7	9	5	4	103	65	38	226	187	39	4
21,888	17,528	4,360	2,987	2,495	492	4,433	3,552	881	212	187	25	61	53	8	812	660	192	889	776	113	5



Literacy by  
Religion and Age.

Number	District	AGE	POPULATION											
			Total			Literate			Illiterate			English		
			Persons	Males	Females	Persons	Males	Females	Persons	Males	Females	Persons	Males	Females
1	2	3	4	5	6	7	8	9	10	11	12	13	14	
	BANGALORE CITY.	Musalman.												
1		All ages	19,831	10,975	8,856	5,600	4,307	1,293	14,231	6,668	7,563	1,093	959	13
2		0-5	2,802	1,418	1,384	...	...	...	2,802	1,418	1,384	...	...	...
3		5-10	2,510	1,268	1,242	239	138	101	2,271	1,130	1,141	27	18	9
4		10-15	2,275	1,191	1,084	632	395	237	1,643	796	847	122	82	40
5		15-20	2,121	1,153	968	693	483	210	1,428	670	758	168	135	33
6		20 and over	10,123	5,945	4,178	4,036	3,291	745	6,087	2,654	3,433	776	724	52
		Christian.												
1		All ages	6,754	3,291	3,463	3,038	1,655	1,383	3,716	1,636	2,080	1,913	1,043	870
2		0-5	1,008	522	486	...	...	...	1,008	522	486	...	...	...
3		5-10	815	402	413	165	84	81	650	318	332	71	42	29
4		10-15	767	354	413	384	175	209	383	179	204	195	95	100
5		15-20	720	308	412	423	176	247	297	132	165	290	110	180
6		20 and over	3,444	1,705	1,739	2,066	1,220	846	1,378	485	893	1,357	796	561
		Jain.												
1		All ages	1,153	724	429	612	510	102	541	214	327	127	118	9
2		0-5	135	69	66	...	...	...	135	69	66	...	...	...
3		5-10	124	75	49	26	17	9	98	58	40	2	1	1
4		10-15	132	88	44	87	69	18	45	19	26	15	14	1
5		15-20	156	107	49	99	77	22	57	30	27	27	26	1
6		20 and over	606	385	221	400	347	53	206	88	168	83	77	6
		All Religions.												
1		All ages	908,056	461,905	446,151	61,675	53,862	7,813	846,381	408,043	438,338	4,558	4,216	342
2		0-5	138,291	67,865	70,426	...	...	...	138,291	67,865	70,426	...	...	...
3	5-10	126,495	63,267	63,228	2,603	1,960	643	123,892	61,307	62,585	40	33	7	
4	10-15	111,923	57,640	54,283	8,671	6,930	1,741	103,252	50,710	52,542	520	474	46	
5	15-20	79,621	39,693	40,028	8,134	6,739	1,395	71,487	32,854	38,633	917	855	62	
6	20 and over	451,726	233,540	218,186	42,267	38,233	4,034	409,459	195,307	214,152	3,081	2,854	222	
	Hindu.													
1	All ages	833,552	422,950	410,602	52,145	46,839	5,306	781,407	376,111	405,296	3,760	3,612	148	
2	0-5	125,584	61,645	63,939	...	...	...	125,584	61,645	63,939	...	...	...	
3	5-10	115,228	57,534	57,694	2,175	1,713	462	113,053	55,821	57,232	35	28	7	
4	10-15	102,194	52,516	49,678	7,323	6,077	1,246	94,871	46,439	48,432	461	426	35	
5	15-20	72,790	36,052	36,738	6,787	5,790	997	66,003	30,262	35,741	778	748	30	
6	20 and over	417,756	215,203	202,553	35,860	38,259	2,601	381,896	181,944	199,952	2,486	2,410	76	
	Musalman.													
1	All ages	60,276	31,744	28,532	7,833	5,815	2,018	52,443	25,929	26,514	426	402	24	
2	0-5	10,361	5,075	5,286	...	...	...	10,361	5,075	5,286	...	...	...	
3	5-10	9,293	4,741	4,552	376	219	157	8,917	4,522	4,395	3	3	...	
4	10-15	7,992	4,226	3,766	1,142	709	433	6,850	3,517	3,333	40	38	2	
5	15-20	5,574	2,916	2,658	1,139	821	318	4,435	2,095	2,340	93	88	5	
6	20 and over	27,056	14,786	12,270	5,176	4,066	1,110	21,880	10,720	11,160	290	273	17	
	Christian.													
1	All ages	8,036	4,067	3,969	1,096	682	414	6,940	3,385	3,555	349	179	170	
2	0-5	1,342	638	704	...	...	...	1,342	638	704	...	...	...	
3	5-10	1,136	582	556	32	15	17	1,106	567	539	2	2	...	
4	10-15	1,009	525	484	109	65	44	900	460	440	18	9	9	
5	15-20	717	354	363	126	64	62	591	290	301	42	15	27	
6	20 and over	3,830	1,968	1,862	829	538	291	3,001	1,430	1,571	287	153	184	
	Jain.													
1	All ages	3,532	1,777	1,755	584	510	74	2,948	1,267	1,681	22	22	...	
2	0-5	526	263	263	...	...	...	526	263	263	...	...	...	
3	5-10	473	221	252	19	12	7	454	209	245	...	...	...	
4	10-15	425	211	214	93	75	18	332	136	196	1	1	...	
5	15-20	327	170	157	81	63	18	246	107	139	4	4	...	
6	20 and over	1,781	912	869	391	360	31	1,390	552	838	17	17	...	
	Tribal.													
1	All ages	2,645	1,357	1,288	13	12	1	2,632	1,345	1,287	...	...	...	
2	0-5	476	243	233	...	...	...	476	243	233	...	...	...	
3	5-10	362	188	174	1	1	...	361	187	174	...	...	...	
4	10-15	301	161	140	4	4	...	297	157	140	...	...	...	
5	15-20	212	100	112	1	1	...	211	99	112	...	...	...	
6	20 and over	1,294	665	629	7	6	1	1,287	659	628	...	...	...	
	All Religions.													
1	All ages	85,103	45,051	40,052	15,100	12,223	2,877	70,003	32,828	37,175	4,034	2,984	1,050	
2	0-5	12,693	6,286	6,407	...	...	...	12,693	6,286	6,407	...	...	...	
3	5-10	10,443	5,205	5,238	734	447	287	9,709	4,758	4,951	185	89	96	
4	10-15	9,176	4,659	4,517	1,660	1,196	524	7,516	3,523	3,993	382	242	140	
5	15-20	7,980	4,091	3,889	1,818	1,422	396	6,162	2,669	3,493	573	439	134	
6	20 and over	44,811	24,810	20,001	10,888	9,218	1,670	33,923	15,592	18,331	2,894	2,214	680	
	K. G. F. CITY.													



LITERATE IN																							Number
Kannada			Telugu			Tamil			Hindi			Hindustani			Marathi			Others					
Persons	Males	Females	Persons	Males	Females	Persons	Males	Females	Persons	Males	Females	Persons	Males	Females	Persons	Males	Females	Persons	Males	Females			
15	16	17	18	19	20	21	22	23	24	25	26	27	28	29	30	31	32	33	34	35			
681	636	45	104	102	2	270	253	17	24	16	8	5,231	3,963	1,268	4	2	2	367	259	108	1		
14	5	9	1	1	...	2	1	1	...	...	...	233	184	99	...	...	...	8	2	6	2		
37	32	5	3	3	...	8	8	...	2	1	1	612	379	233	...	...	...	22	13	9	3		
86	78	8	4	4	...	24	22	2	3	2	1	649	436	213	...	...	...	39	24	15	5		
544	521	23	96	94	2	236	222	14	19	13	6	3,737	3,014	723	4	2	2	298	230	78	6		
1,227	601	626	112	67	45	1,097	708	389	6	5	1	24	17	7	16	9	7	163	107	56	1		
88	43	45	5	3	2	37	23	14	...	...	...	2	2	...	1	...	1	4	4	...	2		
200	76	124	9	5	4	118	64	54	...	...	...	1	1	...	2	...	2	9	6	3	4		
219	81	138	12	2	10	132	76	56	1	1	...	2	2	...	2	...	2	20	13	7	5		
790	401	319	86	57	29	810	545	265	5	4	1	19	12	7	11	9	2	130	84	46	6		
296	221	75	3	1	2	...	...	...	34	23	11	2	2	...	4	4	...	292	277	15	1		
23	14	9	...	...	...	...	...	...	1	...	1	...	...	...	...	...	...	5	3	2	2		
55	41	14	...	...	...	...	...	...	3	...	3	...	...	...	1	1	...	28	27	1	4		
50	35	15	1	...	1	...	...	...	8	7	1	...	...	...	...	...	...	46	42	4	5		
168	131	37	2	1	1	...	...	...	22	16	6	2	2	...	3	3	...	213	205	8	6		
53,296	47,846	5,450	1,058	926	132	1,327	1,060	267	157	123	34	6,963	4,998	1,965	118	92	26	406	321	85	1		
2,228	1,754	474	5	4	1	30	13	17	5	4	1	348	195	153	1	1	...	4	2	2	2		
7,621	6,262	1,359	34	22	12	81	45	35	22	14	8	1,052	632	420	1	1	...	27	10	17	4		
6,905	5,680	1,025	66	43	23	109	73	35	19	15	4	1,005	698	307	13	6	7	39	28	11	5		
36,542	33,950	2,592	953	657	96	1,107	929	178	111	90	21	4,558	3,473	1,085	103	84	19	336	281	55	6		
50,873	45,763	5,110	960	839	121	788	675	113	90	71	19	44	39	5	110	87	23	200	193	7	1		
2,152	1,693	459	5	4	1	13	11	2	5	4	1	...	...	...	1	1	...	1	1	...	2		
7,242	6,013	1,229	32	21	11	38	27	11	11	9	2	...	...	...	1	1	...	7	7	...	3		
6,561	5,591	970	62	39	23	52	38	14	8	4	4	4	2	2	10	4	6	11	9	2	5		
34,918	32,466	2,452	861	775	86	685	599	86	66	54	12	40	37	3	98	81	17	181	176	5	6		
1,397	1,280	117	25	25	...	231	225	6	63	48	15	6,911	4,954	1,957	...	...	...	156	100	56	1		
40	37	3	...	...	...	...	...	...	...	...	...	...	348	195	153	...	...	...	3	1	2	2	
204	123	81	1	1	...	7	5	2	11	5	6	1,052	632	420	...	...	...	19	3	16	4		
188	180	8	...	...	...	35	32	3	10	10	...	1,000	696	304	...	...	...	19	12	7	5		
965	940	25	24	24	...	189	188	1	42	33	9	4,511	3,431	1,080	...	...	...	115	84	31	6		
432	284	148	68	57	11	307	159	148	2	2	...	6	3	3	8	5	3	48	26	22	1		
16	11	5	...	...	...	17	2	15	...	...	...	...	...	...	...	...	...	...	...	...	2		
78	47	31	1	...	1	36	13	23	...	...	...	...	...	...	...	...	...	...	...	...	3		
74	45	29	4	4	...	22	3	19	1	1	...	...	...	...	3	2	1	1	7	2	4		
264	181	83	63	53	10	232	141	91	1	1	...	5	3	2	5	3	2	38	19	19	6		
578	504	74	5	5	...	1	1	...	2	2	...	...	...	...	...	...	...	1	1	...	1		
19	12	7	...	...	...	...	...	...	...	...	...	...	...	...	...	...	...	...	...	...	2		
93	75	18	...	...	...	...	...	...	...	...	...	...	...	...	...	...	...	...	...	...	3		
81	63	18	...	...	...	...	...	...	...	...	...	...	...	...	...	...	...	...	...	...	4		
385	354	31	5	5	...	1	1	...	2	2	...	...	...	...	...	...	...	1	1	...	5		
13	12	1	...	...	...	...	...	...	...	...	...	...	...	...	...	...	...	...	...	...	6		
1	1	...	...	...	...	...	...	...	...	...	...	...	...	...	...	...	...	...	...	...	1		
4	4	...	...	...	...	...	...	...	...	...	...	...	...	...	...	...	...	...	...	...	2		
1	1	...	...	...	...	...	...	...	...	...	...	...	...	...	...	...	...	...	...	...	3		
7	6	1	...	...	...	...	...	...	...	...	...	...	...	...	...	...	...	...	...	...	4		
1,673	1,383	290	749	659	90	9,529	8,030	1,499	146	127	19	1,028	784	244	38	33	5	1,007	903	104	1		
102	62	40	18	14	4	424	273	151	4	4	...	39	20	19	...	...	...	19	11	8	2		
207	147	60	45	27	18	1,141	818	323	10	6	4	113	67	46	...	...	...	52	37	15	3		
179	143	36	59	47	12	1,250	1,029	221	17	16	1	97	58	39	1	...	1	61	45	16	4		
1,185	1,081	154	627	571	56	6,714	5,910	804	115	101	14	779	639	140	37	33	4	875	810	65	6		



**TABLE XIII.**  
Literacy by  
Religion and Age.

**TABLE**  
Literacy by

Number	District	AGE	POPULATION									English		
			Total			Literate			Illiterate			English		
			Persons	Males	Females	Persons	Males	Females	Persons	Males	Females	Persons	Males	Females
	1	2	3	4	5	6	7	8	9	10	11	12	13	14
		Hindu.												
1		All ages	62,313	32,695	29,618	8,035	7,008	1,027	54,278	25,687	28,591	1,098	1,014	84
2		0-5	8,972	4,395	4,577	...	...	...	8,972	4,395	4,577	...	...	...
3		5-10	7,560	3,759	3,801	363	250	113	7,197	3,509	3,688	11	8	3
4		10-15	6,679	3,386	3,293	951	713	238	5,728	2,673	3,055	143	116	27
5		15-20	5,770	2,950	2,820	1,022	861	161	4,748	2,089	2,659	235	220	15
6		20 and over	33,332	18,205	15,127	5,699	5,184	515	27,633	13,021	14,612	709	670	39
		Musalman.												
1		All ages	6,771	4,045	2,726	1,761	1,498	263	5,010	2,547	2,463	186	174	12
2		0-5	969	480	489	...	...	...	969	480	489	...	...	...
3		5-10	842	436	406	55	33	22	787	403	384	2	...	2
4		10-15	730	392	338	170	121	49	560	271	289	22	20	2
5		15-20	607	346	261	157	122	35	450	224	226	18	17	1
6		20 and over	3,623	2,391	1,232	1,379	1,222	157	2,244	1,169	1,075	144	137	7
		Christian.												
1		All ages	14,651	7,579	7,072	4,883	3,349	1,534	9,768	4,230	5,538	2,658	1,712	946
2		0-5	2,498	1,278	1,220	...	...	...	2,498	1,278	1,220	...	...	...
3		5-10	1,883	926	957	292	148	144	1,591	778	813	172	81	91
4		10-15	1,626	813	813	502	271	231	1,124	542	582	212	101	111
5		15-20	1,452	720	732	580	393	187	872	327	545	306	190	116
6		20 and over	7,192	3,842	3,350	3,509	2,537	972	3,683	1,305	2,378	1,968	1,340	628
		Jain.												
1		All ages	447	262	185	176	166	10	271	96	175	15	15	...
2		0-5	83	41	42	...	...	...	83	41	42	...	...	...
3		5-10	52	27	25	4	4	...	48	23	25	...	...	...
4		10-15	48	26	22	17	15	2	31	11	20	4	4	...
5		15-20	53	34	19	28	27	1	25	7	18	4	4	...
6		20 and over	211	134	77	127	120	7	84	14	70	7	7	...
		Tribal.												
1		All ages	1	1	...	...	...	...	1	1	...	...	...	...
2		0-5	...	...	...	...	...	...	...	...	...	...	...	...
3		5-10	...	...	...	...	...	...	...	...	...	...	...	...
4		10-15	...	...	...	...	...	...	...	...	...	...	...	...
5		15-20	...	...	...	...	...	...	...	...	...	...	...	...
6		20 and over	1	1	...	...	...	...	1	1	...	...	...	...
		All Religions.												
1		All ages	7,63,934	389,262	374,672	54,769	47,561	7,208	709,165	341,701	367,464	5,886	5,332	554
2		0-5	103,793	50,591	53,202	...	...	...	103,793	50,591	53,202	...	...	...
3		5-10	99,568	49,869	49,699	2,333	1,690	643	97,235	48,179	49,056	59	41	18
4		10-15	88,360	45,408	42,952	7,268	5,791	1,477	81,092	39,617	41,475	638	504	134
5		15-20	64,861	32,182	32,679	6,740	5,426	1,314	58,121	26,756	31,365	1,058	916	142
6		20 and over	407,352	211,212	196,140	38,428	34,654	3,774	368,924	176,558	192,366	4,131	3,871	260
		Hindu.												
1		All ages	696,319	353,912	342,407	44,849	40,087	4,762	651,470	313,825	337,645	4,728	4,530	198
2		0-5	92,942	45,270	47,672	...	...	...	92,942	45,270	47,672	...	...	...
3		5-10	89,517	44,704	44,813	1,822	1,393	429	87,695	43,311	44,384	34	27	7
4		10-15	79,707	40,879	38,828	5,826	4,846	980	73,881	36,033	37,848	451	403	48
5		15-20	58,750	29,068	29,682	5,412	4,543	869	53,338	24,525	28,813	846	738	48
6		20 and over	375,403	193,991	181,412	31,789	29,305	2,484	343,614	164,686	178,928	3,397	3,302	95
		Musalman.												
1		All ages	58,760	30,790	27,970	7,945	6,110	1,835	50,815	24,680	26,135	487	452	35
2		0-5	9,664	4,722	4,942	...	...	...	9,664	4,722	4,942	...	...	...
3		5-10	8,839	4,564	4,275	397	235	162	8,442	4,329	4,113	6	2	4
4		10-15	7,533	3,956	3,577	1,083	781	352	6,450	3,225	3,225	47	39	8
5		15-20	5,249	2,681	2,568	1,038	715	323	4,211	1,966	2,245	60	52	8
6		20 and over	27,475	14,867	12,608	5,427	4,429	998	22,048	10,438	11,610	374	359	15
		Christian.												
1		All ages	2,679	1,319	1,360	1,094	561	533	1,585	758	827	621	302	319
2		0-5	427	223	204	...	...	...	427	223	204	...	...	...
3		5-10	408	199	209	89	40	49	319	159	160	19	12	7
4		10-15	378	180	198	237	112	125	141	68	73	139	62	77
5		15-20	308	134	174	182	78	104	126	56	70	142	57	85
6		20 and over	1,158	583	575	586	331	255	572	252	320	321	171	160
		Jain.												
1		All ages	6,052	3,173	2,879	879	801	78	5,173	2,372	2,801	50	48	2
2		0-5	741	367	374	...	...	...	741	367	374	...	...	...
3		5-10	783	388	395	25	22	3	758	366	392	...	...	...
4		10-15	724	382	342	122	102	20	602	280	322	1	...	1
5		15-20	546	295	251	108	90	18	438	205	233	10	9	1
6		20 and over	3,258	1,741	1,517	624	587	37	2,634	1,154	1,480	39	39	...



LITERATE IN																						Number
Kannada			Telugu			Tamil			Hindi			Hindustani			Marathi			Others				
Persons	Males	Females	Persons	Males	Females	Persons	Males	Females	Persons	Males	Females	Persons	Males	Females	Persons	Males	Females	Persons	Males	Females		
15	16	17	18	19	20	21	22	23	24	25	26	27	28	29	30	31	32	33	34	35		
1,509	1,254	255	651	573	78	5,549	4,881	668	21	17	4	33	23	10	32	29	3	499	435	64	1	
97	59	38	16	13	3	255	176	79	...	...	...	...	...	...	...	...	...	11	5	6	2	
194	136	58	34	17	17	720	562	158	1	...	1	1	...	1	...	...	...	18	9	9	3	
167	134	33	50	39	11	789	680	109	1	1	...	5	...	5	...	...	1	28	17	11	4	
1,051	925	126	551	504	47	3,785	3,463	322	19	16	3	27	23	4	31	29	2	442	404	38	5	
89	82	7	32	32	...	479	469	10	50	39	11	979	749	229	2	...	2	321	308	13	1	
4	2	2	...	...	...	8	7	1	...	...	...	39	20	19	...	...	...	7	5	2	2	
9	9	...	5	5	...	27	26	1	4	2	2	112	67	45	...	...	...	20	16	4	3	
6	6	...	3	3	...	51	51	...	5	4	1	91	57	34	...	...	...	13	12	1	4	
70	65	5	24	24	...	393	385	8	41	33	8	736	605	131	2	...	2	281	275	6	5	
72	44	28	65	53	12	3,247	2,470	777	1	1	...	11	6	5	4	4	...	87	65	22	1	
1	1	...	2	1	1	141	78	63	...	...	...	...	...	...	...	...	...	1	1	...	2	
4	2	2	6	5	1	374	214	160	...	...	...	...	...	...	...	...	...	2	1	1	3	
6	3	3	6	5	1	377	277	100	...	...	...	...	...	...	...	...	...	4	1	3	4	
61	38	23	51	42	9	2,355	1,901	454	1	1	...	11	6	5	4	4	...	80	62	18	5	
1	1	...	1	1	...	10	9	1	73	69	4	1	1	...	...	...	...	100	95	5	1	
...	...	...	...	...	...	...	...	...	5	4	...	...	...	...	...	...	...	...	...	...	2	
...	...	...	...	...	...	...	...	...	4	4	1	...	...	...	...	...	...	12	11	1	3	
...	...	...	...	...	...	2	2	...	11	11	...	1	1	...	...	...	...	16	15	1	4	
1	1	...	1	1	...	8	7	1	53	50	3	...	...	...	...	...	...	72	69	3	5	
...	...	...	...	...	...	...	...	...	...	...	...	...	...	...	...	...	...	...	...	...	1	
...	...	...	...	...	...	...	...	...	...	...	...	...	...	...	...	...	...	...	...	...	2	
...	...	...	...	...	...	...	...	...	...	...	...	...	...	...	...	...	...	...	...	...	3	
...	...	...	...	...	...	...	...	...	...	...	...	...	...	...	...	...	...	...	...	...	4	
...	...	...	...	...	...	...	...	...	...	...	...	...	...	...	...	...	...	...	...	...	5	
...	...	...	...	...	...	...	...	...	...	...	...	...	...	...	...	...	...	...	...	...	6	
42,244	37,506	4,738	6,779	6,383	396	1,299	1,061	238	203	156	47	6,193	4,461	1,732	70	61	9	746	615	131	1	
1,873	1,408	470	84	72	12	37	17	20	10	7	3	338	197	141	1	1	...	8	2	6	2	
5,938	4,907	1,031	294	251	43	66	43	23	19	12	7	918	586	332	3	2	1	43	22	21	3	
5,356	4,514	842	467	405	62	112	75	37	22	14	8	771	462	309	3	2	1	69	49	20	4	
29,077	26,682	2,395	5,934	5,655	279	1,084	926	158	152	123	29	4,166	3,216	950	63	56	7	626	542	84	5	
39,075	34,768	4,307	6,478	6,106	372	940	765	175	47	44	3	27	23	4	67	59	8	487	463	24	1	
1,726	1,321	405	78	68	10	25	7	18	1	1	...	...	...	...	1	1	...	1	1	...	2	
5,539	4,606	933	274	235	39	53	35	18	6	6	...	2	2	...	3	2	1	12	10	2	3	
4,988	4,198	790	446	385	61	76	51	25	5	5	...	2	1	1	3	2	1	32	27	5	4	
26,822	24,643	2,179	5,680	5,418	262	786	672	114	35	32	3	23	20	3	60	54	6	442	425	17	5	
1,769	1,699	70	214	210	4	209	206	3	154	110	44	6,155	4,431	1,724	1	1	...	167	66	101	1	
53	32	21	2	2	...	3	3	...	9	6	3	338	197	141	...	...	...	6	...	...	2	
181	153	28	8	5	3	5	4	1	13	6	7	916	584	332	...	...	...	23	5	18	3	
211	206	5	15	15	...	15	15	...	17	9	8	769	461	308	...	...	...	21	7	14	4	
1,324	1,308	16	189	188	1	186	184	2	115	89	26	4,132	3,189	943	1	1	...	117	54	63	5	
606	321	285	82	62	20	148	88	60	1	1	...	11	7	4	1	...	1	15	9	6	1	
69	28	41	4	2	2	9	7	2	...	...	...	...	...	...	...	...	...	...	...	...	2	
105	54	51	10	9	1	8	4	4	...	...	...	...	...	...	...	...	...	1	...	1	3	
67	37	30	6	5	1	21	9	12	...	...	...	...	...	...	...	...	...	1	...	1	4	
365	202	163	62	46	16	110	68	42	1	1	...	11	7	4	1	...	1	13	9	4	5	
792	716	76	5	5	...	2	2	...	1	1	...	...	...	...	1	1	...	77	77	...	1	
25	22	3	...	...	...	...	...	...	...	...	...	...	...	...	...	...	...	1	1	...	2	
113	94	19	2	2	...	...	...	...	...	...	...	...	...	...	...	...	...	7	7	...	3	
30	73	17	...	...	...	...	...	...	...	...	...	...	...	...	...	...	...	15	15	...	4	
564	527	37	3	3	...	2	2	...	1	1	...	...	...	...	1	1	...	54	54	...	5	



Literacy by  
Religion and Age.

Number	District	AGE	POPULATION									English				
			Total			Literate			Illiterate							
			Persons	Males	Females	Persons	Males	Females	Persons	Males	Females	Persons	Males	Females		
1	2	3	4	5	6	7	8	9	10	11	12	13	14			
1	KOLAR DISTRICT.	Tribal.														
2		All ages	122	67	55	2	2	...	120	65	55	...	...	...		
3		0-5	18	8	10	...	...	...	18	8	10	...	...	...		
4		5-10	21	14	7	...	...	...	21	14	7	...	...	...		
5		10-15	18	11	7	...	...	...	18	11	7	...	...	...		
6		15-20	8	4	4	...	...	...	8	4	4	...	...	...		
		20 and over	57	30	27	2	2	...	55	28	27	...	...	...		
1	TUMKUR DISTRICT.	All Religions.														
2		All ages	861,405	439,144	422,261	72,308	63,769	8,539	789,097	375,375	413,722	5,603	5,276	327		
3		0-5	127,378	62,753	64,625	...	...	...	127,378	62,753	64,625	...	...	...		
4		5-10	119,478	59,568	59,910	2,962	2,260	702	116,516	57,308	59,208	36	30	6		
5		10-15	107,861	55,421	52,440	10,368	8,611	1,857	97,493	46,910	50,583	719	648	71		
6		15-20	76,238	38,272	37,966	9,327	7,697	1,630	66,911	30,577	36,336	1,306	1,237	69		
		20 and over	430,450	223,130	207,320	49,651	45,301	4,350	380,799	177,829	202,970	3,542	3,361	181		
1		TUMKUR DISTRICT.	Hindu.													
2			All ages	806,673	410,649	396,024	63,158	56,667	6,491	743,515	353,982	389,533	4,845	4,615	230	
3			0-5	118,585	58,382	60,203	...	...	...	118,585	58,382	60,203	...	...	...	
4			5-10	111,199	55,373	55,826	2,581	2,006	575	108,618	53,367	55,251	31	27	4	
5			10-15	100,554	51,591	48,963	8,964	7,569	1,395	91,990	44,022	47,968	629	570	59	
6			15-20	71,232	35,707	35,525	8,113	6,828	1,285	63,119	28,879	34,240	1,131	1,081	50	
			20 and over	405,103	209,596	195,507	43,500	40,264	3,236	361,603	169,332	192,271	3,054	2,937	117	
1			TUMKUR DISTRICT.	Musalman.												
2				All ages	44,390	23,116	21,274	6,895	5,341	1,554	37,495	17,775	19,720	392	383	9
3				0-5	7,344	3,642	3,702	...	...	...	7,344	3,642	3,702	...	...	...
4				5-10	6,872	3,504	3,368	273	183	90	6,599	3,321	3,278	2	2	...
5	10-15			6,034	3,167	2,867	1,033	675	358	5,001	2,492	2,509	40	40	...	
6	15-20			4,069	2,100	1,969	950	669	281	3,119	1,431	1,688	106	103	3	
	20 and over			20,071	10,703	9,368	4,639	3,814	825	15,432	6,889	8,543	244	238	6	
1	TUMKUR DISTRICT.			Christian.												
2				All ages	1,620	892	728	801	495	306	819	397	422	269	186	83
3				0-5	273	140	133	...	...	...	273	140	133	...	...	...
4				5-10	240	126	114	49	24	25	191	102	89	3	1	2
5		10-15		205	124	81	150	101	49	55	23	32	37	26	11	
6		15-20		150	87	63	109	73	36	41	14	27	49	33	16	
		20 and over		752	415	337	493	297	196	259	118	141	180	126	64	
1		TUMKUR DISTRICT.		Jain.												
2				All ages	7,340	3,814	3,526	1,434	1,248	186	5,906	2,566	3,340	94	92	2
3				0-5	917	460	457	...	...	...	917	460	457	...	...	...
4				5-10	958	473	485	59	47	12	899	426	473	...	...	...
5			10-15	898	461	437	216	161	55	682	300	382	13	12	1	
6			15-20	684	332	352	153	125	28	531	207	324	20	20	...	
			20 and over	3,883	2,088	1,795	1,006	915	91	2,877	1,173	1,704	61	60	1	
1			TUMKUR DISTRICT.	Tribal.												
2				All ages	1,381	672	709	19	17	2	1,362	655	707	...	...	...
3				0-5	259	129	130	...	...	...	259	129	130	...	...	...
4				5-10	209	92	117	...	...	...	209	92	117	...	...	...
5	10-15			170	78	92	5	5	...	165	73	92	...	...	...	
6	15-20			103	46	57	2	2	...	101	44	57	...	...	...	
	20 and over			640	327	313	12	10	2	628	317	311	...	...	...	
1	TUMKUR DISTRICT.			All Religions.												
2				All ages	107,142	56,772	50,370	32,595	23,858	8,737	74,547	32,914	41,633	12,093	10,688	1,405
3				0-5	13,759	6,821	6,938	...	...	...	13,759	6,821	6,938	...	...	...
4				5-10	13,695	7,091	6,604	1,969	1,177	792	11,726	5,914	5,812	152	89	63
5		10-15		13,024	6,947	6,077	4,936	3,281	1,655	8,088	3,666	4,422	1,486	1,204	282	
6		15-20		11,036	5,975	5,061	5,068	3,611	1,457	5,968	2,364	3,604	2,410	2,098	312	
		20 and over		55,628	29,938	25,690	20,622	15,789	4,833	35,006	14,149	20,857	8,045	7,297	748	
1		TUMKUR DISTRICT.		Hindu.												
2				All ages	84,789	44,734	40,055	26,094	19,585	6,509	58,695	25,149	33,546	9,989	9,085	904
3				0-5	10,860	5,348	5,512	...	...	...	10,860	5,348	5,512	...	...	...
4				5-10	10,817	5,603	5,214	1,628	995	633	9,189	4,608	4,581	105	70	35
5			10-15	10,317	5,539	4,778	3,980	2,701	1,279	6,337	2,838	3,499	1,280	1,062	198	
6			15-20	8,701	4,780	3,921	4,047	2,980	1,067	4,654	1,800	2,854	2,028	1,814	214	
			20 and over	44,094	23,464	20,630	16,439	12,909	3,530	27,655	10,555	17,100	6,596	6,139	457	
1			TUMKUR DISTRICT.	Musalman.												
2				All ages	17,772	9,661	8,111	4,422	3,042	1,380	13,350	6,619	6,731	939	865	74
3				0-5	2,310	1,167	1,143	...	...	...	2,310	1,167	1,143	...	...	...
4				5-10	2,307	1,199	1,108	226	130	96	2,081	1,069	1,012	3	...	3
5	10-15			2,130	1,114	1,016	636	415	221	1,494	699	795	90	78	12	
6	15-20			1,784	915	869	660	430	230	1,124	485	639	169	148	21	
	20 and over			9,241	5,266	3,975	2,900	2,067	833	6,341	3,199	3,142	677	639	38	



LITERATE IN																						Number
Kannada			Telugu			Tamil			Hindi			Hindustani			Marathi			Others				
Persons	Males	Females	Persons	Males	Females	Persons	Males	Females	Persons	Males	Females	Persons	Males	Females	Persons	Males	Females	Persons	Males	Females		
15	16	17	18	19	20	21	22	23	24	25	26	27	28	29	30	31	32	33	34	35		
2	2	...	...	...	...	...	...	...	...	...	...	...	...	...	...	...	...	...	...	...		
...	...	...	...	...	...	...	...	...	...	...	...	...	...	...	...	...	...	...	...	...		
...	...	...	...	...	...	...	...	...	...	...	...	...	...	...	...	...	...	...	...	...		
...	...	...	...	...	...	...	...	...	...	...	...	...	...	...	...	...	...	...	...	...		
2	2	...	...	...	...	...	...	...	...	...	...	...	...	...	...	...	...	...	...	...		
65,994	59,075	6,919	2,071	1,882	189	431	325	106	217	165	52	5,436	4,015	1,421	105	91	14	581	442	139		
...	...	...	...	...	...	...	...	...	...	...	...	...	...	...	...	...	...	...	...	...		
2,700	2,091	609	35	28	7	7	5	2	3	2	1	241	154	87	2	2	...	3	2	1		
9,363	7,866	1,497	189	163	26	18	10	8	19	12	7	854	621	333	6	6	...	33	14	19		
8,541	7,211	1,330	159	128	31	41	20	21	22	19	3	763	605	258	7	6	1	91	62	29		
45,390	41,907	3,483	1,688	1,563	125	365	290	75	173	132	41	3,578	2,835	743	90	77	13	454	364	90		
61,538	55,214	6,324	1,959	1,784	175	286	203	83	80	64	16	75	73	2	103	89	14	226	218	8		
...	...	...	...	...	...	...	...	...	...	...	...	...	...	...	...	...	...	...	...	...		
2,555	1,985	570	33	27	6	6	4	2	2	2	...	1	1	...	2	2	...	1	1	...		
8,776	7,403	1,373	182	159	23	14	7	7	8	7	1	1	1	...	6	6	...	6	3	3		
7,975	6,723	1,252	143	113	30	27	9	18	11	10	1	5	5	...	7	6	1	30	27	3		
42,232	39,103	3,129	1,601	1,485	116	239	183	56	59	45	14	68	66	2	88	75	13	189	187	2		
2,342	2,203	139	92	85	7	91	87	4	131	95	36	5,360	3,942	1,418	1	1	...	305	177	128		
...	...	...	...	...	...	...	...	...	...	...	...	...	...	...	...	...	...	...	...	...		
40	35	5	1	1	...	1	1	...	1	...	1	240	153	87	...	...	...	2	1	1		
226	202	24	5	3	2	3	3	...	10	4	6	853	620	333	...	...	...	25	10	15		
312	291	21	15	15	...	11	10	1	10	8	2	758	600	258	...	...	...	58	32	26		
1,764	1,675	89	71	66	5	76	73	3	110	83	27	3,509	2,769	740	1	1	...	220	134	86		
717	446	271	10	5	5	51	32	19	...	...	...	1	...	1	...	...	...	6	5	1		
...	...	...	...	...	...	...	...	...	...	...	...	...	...	...	...	...	...	...	...	...		
46	24	22	1	...	1	...	...	...	...	...	...	...	...	...	...	...	...	...	...	...		
145	98	47	1	1	...	1	...	1	...	...	...	...	...	...	...	...	...	...	...	...		
102	73	29	1	...	1	3	1	2	...	...	...	...	...	...	...	...	...	...	...	...		
424	251	173	7	4	3	47	31	16	...	...	...	1	...	1	...	...	...	6	5	1		
1,380	1,197	183	8	6	2	3	3	...	6	6	...	...	...	...	1	1	...	44	42	2		
...	...	...	...	...	...	...	...	...	...	...	...	...	...	...	...	...	...	...	...	...		
59	47	12	...	...	...	...	...	...	...	...	...	...	...	...	...	...	...	...	...	...		
211	158	53	1	...	1	...	...	...	1	1	...	...	...	...	...	...	...	2	1	1		
150	122	28	...	...	...	...	...	...	1	1	...	...	...	...	...	...	...	3	3	...		
960	870	90	7	6	1	3	3	...	4	4	...	...	...	...	1	1	...	39	38	1		
17	15	2	2	2	...	...	...	...	...	...	...	...	...	...	...	...	...	...	...	...		
...	...	...	...	...	...	...	...	...	...	...	...	...	...	...	...	...	...	...	...	...		
5	5	...	...	...	...	...	...	...	...	...	...	...	...	...	...	...	...	...	...	...		
2	2	...	...	...	...	...	...	...	...	...	...	...	...	...	...	...	...	...	...	...		
10	8	2	2	2	...	...	...	...	...	...	...	...	...	...	...	...	...	...	...	...		
26,539	20,054	6,485	839	674	165	2,038	1,431	607	635	521	114	5,638	3,788	1,850	304	236	68	1,672	1,431	241		
...	...	...	...	...	...	...	...	...	...	...	...	...	...	...	...	...	...	...	...	...		
1,637	987	650	18	16	2	44	28	16	15	6	9	223	128	95	8	7	1	20	12	8		
4,162	2,856	1,306	38	20	18	166	80	86	63	41	22	603	385	218	14	10	4	141	118	23		
4,245	3,134	1,111	82	58	24	223	129	94	115	102	13	1,144	417	727	37	26	11	219	186	33		
16,495	13,077	3,418	701	580	121	1,605	1,194	411	442	372	70	3,668	2,858	810	245	193	52	1,292	1,115	177		
24,572	18,576	5,996	797	640	157	1,510	1,108	402	530	425	105	100	94	6	262	201	61	1,165	1,085	80		
...	...	...	...	...	...	...	...	...	...	...	...	...	...	...	...	...	...	...	...	...		
1,561	948	613	17	15	2	30	23	7	13	4	9	2	2	...	6	5	...	1	6	...		
3,891	2,671	1,220	35	17	18	69	29	40	53	32	21	2	1	1	12	9	3	80	74	6		
3,918	2,906	1,012	77	64	23	144	93	51	99	89	10	8	7	1	33	22	11	163	150	13		
15,202	12,051	3,151	668	554	114	1,267	963	304	365	300	65	88	64	4	211	165	46	916	860	56		
823	775	48	7	7	...	46	44	2	41	34	7	5,520	3,678	1,842	1	1	...	431	303	128		
...	...	...	...	...	...	...	...	...	...	...	...	...	...	...	...	...	...	...	...	...		
6	6	...	...	...	...	...	...	...	...	...	...	...	...	...	...	...	...	...	...	...		
75	65	10	...	...	...	...	...	...	6	5	1	220	125	95	...	...	...	14	11	8		
91	83	8	...	...	...	3	3	...	7	5	2	601	384	217	...	...	...	55	42	13		
651	621	30	7	7	...	43	41	2	28	24	4	3,564	2,760	804	...	...	...	313	218	95		



TABLE XIII.  
Literacy by  
Religion and Age.

TABLE  
Literacy by

Number	District	AGE	POPULATION									English			
			Total			Literate			Illiterate			English			
			Persons	Males	Females	Persons	Males	Females	Persons	Males	Females	Persons	Males	Females	
1	2		3	4	5	6	7	8	9	10	11	12	13	14	
	MYSORE CITY.	Christian.													
1		All ages	3,947	1,956	1,991	1,713	933	780	2,234	1,023	1,211	1,028	621	407	
2		0-5	512	267	245	...	...	...	512	267	245	...	...	...	
3		5-10	497	243	254	97	39	58	400	204	196	42	18	24	
4		10-15	501	239	262	285	141	144	216	98	118	128	59	69	
5		15-20	468	218	250	296	147	149	172	71	101	178	104	74	
6		20 and over	1,969	989	980	1,035	606	429	934	383	551	680	440	240	
		Jain.													
1		All ages	549	372	177	316	265	51	233	107	126	97	94	3	
2		0-5	65	33	32	...	...	...	65	33	32	...	...	...	
3		5-10	66	42	24	15	10	5	51	32	19	1	...	1	
4		10-15	64	48	16	28	20	8	36	28	8	4	4	...	
5		15-20	72	56	16	57	49	8	15	7	8	28	28	...	
6		20 and over	282	193	89	216	186	30	66	7	59	64	62	2	
		Tribal.													
1		All ages	7	6	1	1	1	...	6	5	1	...	...	...	
2		0-5	...	...	...	...	...	...	...	...	...	...	...	...	
3		5-10	...	...	...	...	...	...	...	...	...	...	...	...	
4	10-15	...	...	...	...	...	...	...	...	...	...	...	...		
5	15-20	...	...	...	...	...	...	...	...	...	...	...	...		
6	20 and over	7	6	1	1	1	...	6	5	1	...	...	...		
	All Religions.														
1	All ages	1,403,984	703,838	700,146	70,962	62,745	8,217	1,333,022	641,093	691,929	5,350	5,070	280		
2	0-5	198,556	97,788	100,818	...	...	...	198,556	97,788	100,818	...	...	...		
3	5-10	193,075	96,699	96,376	3,023	2,375	648	190,052	94,324	95,728	24	16	8		
4	10-15	179,097	92,888	86,209	9,888	8,173	1,715	169,209	84,665	84,544	501	461	40		
5	15-20	125,816	63,025	62,791	8,725	7,191	1,534	117,091	55,834	61,257	863	801	62		
6	20 and over	707,440	353,638	353,902	49,326	45,006	4,320	658,114	308,532	349,582	3,962	3,792	170		
	Hindu.														
1	All ages	1,348,180	674,201	673,979	62,617	56,294	6,323	1,285,563	617,907	667,656	4,774	4,575	199		
2	0-5	190,458	93,656	96,802	...	...	...	190,458	93,656	96,802	...	...	...		
3	5-10	185,177	92,625	92,552	2,699	2,181	518	182,478	90,444	92,034	20	14	6		
4	10-15	171,909	89,036	82,873	8,953	7,577	1,376	162,956	81,459	81,497	466	435	31		
5	15-20	120,571	60,269	60,302	7,719	6,496	1,223	112,852	53,773	59,079	791	742	49		
6	20 and over	680,065	338,615	341,450	43,246	40,040	3,206	636,819	298,575	338,244	3,497	3,384	113		
	Musalman.														
1	All ages	43,485	23,231	20,254	6,852	5,276	1,576	36,633	17,955	18,678	258	242	16		
2	0-5	6,293	3,175	3,118	...	...	...	6,293	3,175	3,118	...	...	...		
3	5-10	6,271	3,228	3,043	259	152	107	6,012	3,076	2,936	...	...	...		
4	10-15	5,721	3,041	2,680	767	486	281	4,994	2,555	2,399	20	16	4		
5	15-20	4,069	2,192	1,877	808	556	252	3,261	1,636	1,625	29	24	6		
6	20 and over	21,131	11,595	9,536	5,018	4,062	936	16,113	7,513	8,600	209	202	7		
	Christian.														
1	All ages	3,375	1,828	1,547	778	577	201	2,597	1,251	1,346	271	208	63		
2	0-5	498	258	240	...	...	...	498	258	240	...	...	...		
3	5-10	462	239	223	33	17	16	429	222	207	3	1	2		
4	10-15	414	212	202	90	57	33	324	155	169	14	9	5		
5	15-20	341	184	157	114	80	34	227	104	123	40	32	8		
6	20 and over	1,660	985	725	541	423	118	1,119	512	607	214	166	48		
	Jain.														
1	All ages	2,514	1,250	1,264	678	563	115	1,836	687	1,149	44	42	2		
2	0-5	347	178	169	...	...	...	347	178	169	...	...	...		
3	5-10	317	162	155	26	19	7	291	143	148	1	1	...		
4	10-15	292	150	142	77	52	25	215	96	117	1	1	...		
5	15-20	239	122	117	79	55	24	160	67	93	3	3	...		
6	20 and over	1,319	638	681	496	437	59	823	201	622	39	37	2		
	Tribal.														
1	All ages	6,390	3,312	3,078	27	26	1	6,363	3,286	3,077	2	2	...		
2	0-5	952	468	484	...	...	...	952	468	484	...	...	...		
3	5-10	845	444	401	6	6	...	839	438	401	...	...	...		
4	10-15	758	398	360	1	1	...	757	397	360	...	...	...		
5	15-20	591	255	236	1	1	...	590	254	236	...	...	...		
6	20 and over	3,244	1,747	1,497	19	18	1	3,225	1,729	1,496	2	2	...		
	All Religions.														
1	All ages	656,569	336,786	319,783	56,170	51,171	4,999	600,399	285,615	314,784	3,556	3,394	162		
2	0-5	98,572	47,795	50,777	...	...	...	98,572	47,795	50,777	...	...	...		
3	5-10	89,502	44,499	45,008	2,093	1,628	465	87,409	42,871	44,538	11	10	1		
4	10-15	81,562	42,109	39,453	8,330	7,098	1,292	73,232	35,011	38,221	370	337	33		
5	15-20	61,093	30,779	30,314	7,465	6,482	963	53,628	24,297	29,331	739	714	25		
6	20 and over	325,840	171,604	154,236	38,282	35,963	2,319	287,558	135,641	151,917	2,436	2,333	103		
	CHITALDRUG DISTRICT.														



LITERATE IN																						Number
Kannada			Telugu			Tamil			Hindi			Hindustani			Marathi			Others				
Persons	Males	Females	Persons	Males	Females	Persons	Males	Females	Persons	Males	Females	Persons	Males	Females	Persons	Males	Females	Persons	Males	Females		
15	16	17	18	19	20	21	22	23	24	25	26	27	28	29	30	31	32	33	34	35		
901	511	390	34	26	8	468	269	199	1	...	1	12	11	1	34	31	3	21	...	21		
...	...	...	...	...	...	...	...	...	...	...	...	...	...	...	...	...	...	...	...	...		
54	22	32	1	1	...	13	4	9	...	...	...	...	...	...	2	2	...	...	...	...		
168	100	68	3	3	...	97	51	46	...	...	...	...	...	...	...	...	...	3	...	3		
193	109	84	5	4	1	75	32	43	...	...	...	...	...	...	4	4	...	1	...	1		
486	280	206	25	18	7	283	182	101	1	...	1	12	11	1	28	25	3	17	...	17		
231	183	48	1	1	...	7	7	...	53	52	1	2	2	...	1	1	...	44	43	1		
...	...	...	...	...	...	...	...	...	...	...	...	...	...	...	...	...	...	...	...	...		
15	10	5	...	...	...	1	1	...	1	1	...	...	...	...	...	...	...	2	2	...		
26	18	8	...	...	...	...	...	...	2	2	...	...	...	...	...	...	...	...	...	...		
42	35	7	...	...	...	...	...	...	8	7	1	1	1	...	...	...	...	4	4	...		
148	120	28	1	1	...	6	6	...	42	42	...	1	1	...	1	1	...	38	37	1		
1	1	...	...	...	...	...	...	...	...	...	...	...	...	...	...	...	...	...	...	...		
...	...	...	...	...	...	...	...	...	...	...	...	...	...	...	...	...	...	...	...	...		
...	...	...	...	...	...	...	...	...	...	...	...	...	...	...	...	...	...	...	...	...		
...	...	...	...	...	...	...	...	...	...	...	...	...	...	...	...	...	...	...	...	...		
1	1	...	...	...	...	...	...	...	...	...	...	...	...	...	...	...	...	...	...	...		
64,344	57,827	6,517	527	443	84	1,882	1,591	291	194	171	23	5,531	4,071	1,460	113	92	21	1,084	893	191		
...	...	...	...	...	...	...	...	...	...	...	...	...	...	...	...	...	...	...	...	...		
2,786	2,244	542	3	1	2	23	16	7	5	3	2	218	120	98	...	...	...	11	5	6		
9,228	7,796	1,430	15	10	5	87	60	27	13	10	3	646	387	259	1	...	1	60	28	32		
7,941	6,679	1,262	43	24	19	172	118	54	14	9	5	659	430	229	3	1	2	140	99	41		
44,391	41,108	3,283	466	408	58	1,600	1,397	203	162	149	13	4,008	3,134	874	109	91	18	873	761	112		
61,570	55,408	6,162	493	415	78	1,121	916	205	104	96	8	70	67	3	104	84	20	593	576	17		
...	...	...	...	...	...	...	...	...	...	...	...	...	...	...	...	...	...	...	...	...		
2,685	2,172	513	3	1	2	12	10	2	1	1	...	...	...	...	...	...	...	3	2	1		
8,915	7,549	1,366	15	10	5	39	26	13	7	6	1	...	...	...	1	...	1	22	22	...		
7,591	6,405	1,186	41	24	17	89	52	37	5	3	2	7	5	2	3	1	2	61	55	6		
42,379	39,282	3,097	434	380	54	981	828	153	91	86	5	63	62	1	100	83	17	507	497	10		
1,516	1,426	90	15	14	1	569	528	41	83	68	15	5,456	4,001	1,455	5	5	...	441	283	158		
...	...	...	...	...	...	...	...	...	...	...	...	...	...	...	...	...	...	...	...	...		
38	30	8	...	...	...	7	4	3	4	2	2	218	120	98	...	...	...	7	3	4		
151	140	11	...	...	...	41	31	10	6	4	2	646	387	259	...	...	...	37	6	31		
176	155	21	...	...	...	60	52	8	8	5	3	652	425	227	...	...	...	73	41	92		
1,151	1,101	50	15	14	1	461	441	20	65	57	8	3,940	3,069	871	5	5	...	324	233	91		
555	405	150	15	10	5	183	140	43	3	3	...	4	2	2	3	2	1	38	23	15		
...	...	...	...	...	...	...	...	...	...	...	...	...	...	...	...	...	...	...	...	...		
31	17	14	...	...	...	4	2	2	...	...	...	...	...	...	...	...	...	1	...	1		
82	54	28	...	...	...	7	3	4	...	...	...	...	...	...	...	...	...	1	...	1		
90	60	30	2	...	2	23	14	9	...	...	...	...	...	...	...	...	...	6	3	3		
352	274	78	13	10	3	149	121	28	3	3	...	4	2	2	3	2	1	30	20	10		
671	557	114	2	2	...	4	3	1	2	2	...	1	1	...	1	1	...	12	11	1		
...	...	...	...	...	...	...	...	...	...	...	...	...	...	...	...	...	...	...	...	...		
26	19	7	...	...	...	...	...	...	...	...	...	...	...	...	...	...	...	...	...	...		
77	52	25	...	...	...	...	...	...	...	...	...	...	...	...	...	...	...	...	...	...		
79	55	24	...	...	...	...	...	...	...	...	...	...	...	...	...	...	...	...	...	...		
489	431	58	2	2	...	4	3	1	2	2	...	1	1	...	1	1	...	12	11	1		
23	23	...	1	1	...	5	4	1	1	1	...	...	...	...	...	...	...	...	...	...		
...	...	...	...	...	...	...	...	...	...	...	...	...	...	...	...	...	...	...	...	...		
6	6	...	...	...	...	...	...	...	...	...	...	...	...	...	...	...	...	...	...	...		
1	1	...	...	...	...	...	...	...	...	...	...	...	...	...	...	...	...	...	...	...		
1	1	...	...	...	...	...	...	...	...	...	...	...	...	...	...	...	...	...	...	...		
15	15	...	1	1	...	5	4	1	1	1	...	...	...	...	...	...	...	...	...	...		
52,659	48,408	4,251	779	696	83	435	336	99	176	152	24	2,430	1,832	598	214	175	39	410	365	45		
...	...	...	...	...	...	...	...	...	...	...	...	...	...	...	...	...	...	...	...	...		
1,995	1,573	422	5	2	3	5	2	3	3	3	...	91	50	41	1	1	...	2	2	...		
7,940	6,844	1,096	19	14	5	21	8	13	8	5	3	390	266	124	13	8	5	30	22	8		
7,070	6,227	843	58	36	22	27	14	13	27	23	4	356	249	107	14	6	8	44	37	7		
35,654	33,764	1,890	697	644	53	382	312	70	138	121	17	1,593	1,267	326	186	160	26	334	304	30		



TABLE XIII.  
Literacy by  
Religion and Age.

TABLE  
Literacy by

Number	District	AGE	POPULATION											
			Total			Literate			Illiterate			English		
			Persons	Males	Females	Persons	Males	Females	Persons	Males	Females	Persons	Males	Females
1	2	3	4	5	6	7	8	9	10	11	12	13	14	
	CHITALDRUG DISTRICT.	Hindu.												
1		All ages	614,755	314,839	299,916	50,884	46,667	4,217	563,871	268,172	295,699	3,186	3,052	13
2		0-5	91,200	44,371	46,829	...	...	...	91,200	44,371	46,829	...	...	...
3		5-10	83,448	41,399	42,049	1,944	1,527	417	81,504	39,872	41,632	8	7	1
4		10-15	76,356	39,288	37,068	7,649	6,572	1,077	68,707	32,716	35,991	340	308	32
5		15-20	57,144	28,740	28,404	6,803	5,959	844	50,341	22,781	27,560	674	650	24
6		20 and over	306,607	161,041	145,566	34,488	32,609	1,879	272,119	128,432	143,687	2,164	2,087	77
		Musalman.												
1		All ages	36,841	19,271	17,570	4,510	3,848	662	32,331	15,423	16,908	260	257	3
2		0-5	6,524	3,026	3,498	...	...	...	6,524	3,026	3,498	...	...	...
3		5-10	5,343	2,734	2,609	127	82	45	5,216	2,652	2,564	...	...	...
4		10-15	4,597	2,473	2,124	578	441	137	4,019	2,032	1,987	22	22	...
5		15-20	3,488	1,793	1,695	566	446	120	2,922	1,347	1,575	56	56	...
6		20 and over	16,889	9,245	7,644	3,239	2,879	360	13,650	6,366	7,284	182	179	3
		Christian.												
1		All ages	515	275	240	211	148	63	304	127	177	77	54	23
2		0-5	98	44	54	...	...	...	98	44	54	...	...	...
3		5-10	62	31	31	7	6	1	55	25	30	2	2	...
4		10-15	52	29	23	29	23	6	23	6	17	5	4	1
5		15-20	52	25	27	18	10	8	34	15	19	4	3	1
6		20 and over	251	146	105	157	109	48	94	37	57	66	45	21
		Jain.												
1		All ages	1,180	696	484	518	464	54	662	232	430	25	24	1
2		0-5	146	74	72	...	...	...	146	74	72	...	...	...
3	5-10	140	79	61	11	9	2	129	70	59	...	...	...	
4	10-15	144	85	59	66	54	12	78	31	47	3	3	...	
5	15-20	136	83	53	70	59	11	66	24	42	4	4	...	
6	20 and over	614	375	239	371	342	29	243	83	210	18	17	1	
	Tribal.													
1	All ages	3,269	1,699	1,570	39	38	1	3,230	1,661	1,569	1	1	...	
2	0-5	602	279	323	...	...	...	602	279	323	...	...	...	
3	5-10	508	255	253	3	3	...	505	252	253	...	...	...	
4	10-15	413	234	179	8	8	...	405	226	179	...	...	...	
5	15-20	273	138	135	8	8	...	265	130	135	1	1	...	
6	20 and over	1,473	793	680	20	19	1	1,453	774	679	...	...	...	
	All Religions.													
1	All ages	596,937	300,746	296,191	51,875	45,863	6,012	545,062	254,883	290,179	4,237	3,986	251	
2	0-5	80,528	39,292	41,236	...	...	...	80,528	39,292	41,236	...	...	...	
3	5-10	80,219	39,531	40,688	2,140	1,612	528	78,079	37,919	40,160	18	14	4	
4	10-15	78,177	40,141	38,036	7,764	6,360	1,404	70,413	33,781	36,632	469	430	39	
5	15-20	56,405	29,030	27,375	6,692	5,551	1,141	49,713	23,479	26,234	707	655	52	
6	20 and over	301,608	152,752	148,856	35,279	32,340	2,939	266,329	120,412	145,917	3,043	2,887	156	
	Hindu.													
1	All ages	567,139	284,490	282,649	45,729	41,149	4,580	521,410	243,341	278,069	3,619	3,470	149	
2	0-5	75,962	37,046	38,916	...	...	...	75,962	37,046	38,916	...	...	...	
3	5-10	76,267	37,506	38,761	1,923	1,490	433	74,344	36,016	38,328	15	14	1	
4	10-15	74,512	38,164	36,348	6,923	5,816	1,107	67,589	32,348	35,241	433	395	38	
5	15-20	53,495	27,416	26,079	5,898	5,015	883	47,597	22,401	25,196	606	568	38	
6	20 and over	286,903	144,358	142,545	30,985	28,829	2,157	255,918	115,530	140,388	2,565	2,493	72	
	Musalman.													
1	All ages	21,487	11,835	9,652	4,172	3,273	899	17,315	8,562	8,753	260	238	22	
2	0-5	3,414	1,693	1,721	...	...	...	3,414	1,693	1,721	...	...	...	
3	5-10	2,868	1,488	1,380	145	87	58	2,723	1,401	1,322	...	...	...	
4	10-15	2,616	1,438	1,178	576	383	193	2,040	1,055	985	23	22	1	
5	15-20	2,066	1,160	906	531	366	165	1,535	794	741	53	47	6	
6	20 and over	10,523	6,066	4,467	2,920	2,437	483	7,603	3,619	3,984	184	169	15	
	Christian.													
1	All ages	5,280	2,840	2,440	1,168	766	402	4,112	2,074	2,038	304	224	80	
2	0-5	720	351	369	...	...	...	720	351	369	...	...	...	
3	5-10	680	336	344	41	15	26	639	321	318	3	...	3	
4	10-15	668	336	332	152	76	76	516	260	256	5	5	...	
5	15-20	541	286	255	148	67	81	393	219	174	34	26	8	
6	20 and over	2,671	1,531	1,140	827	608	219	1,844	923	921	262	193	69	
	Jain.													
1	All ages	1,941	1,044	897	789	658	131	1,152	386	766	54	54	...	
2	0-5	250	121	129	...	...	...	250	121	129	...	...	...	
3	5-10	235	120	115	29	18	11	206	102	104	...	...	...	
4	10-15	238	132	106	111	83	28	127	49	78	8	8	...	
5	15-20	220	124	96	112	100	12	108	24	84	14	14	...	
6	20 and over	998	547	451	537	457	80	461	90	371	32	32	...	



LITERATE IN																						Number
Kannada			Telugu			Tamil			Hindi			Hindustani			Marathi			Others				
Persons	Males	Females	Persons	Males	Females	Persons	Males	Females	Persons	Males	Females	Persons	Males	Females	Persons	Males	Females	Persons	Males	Females		
15	16	17	18	19	20	21	22	23	24	25	26	27	28	29	30	31	32	33	34	35		
49,626	45,524	4,102	702	626	76	292	219	73	30	24	6	28	26	2	190	155	35	166	159	7	1	
1,938	1,525	413	5	2	3	3	...	3	...	...	...	...	...	...	1	1	...	...	...	...	2	
7,616	6,552	1,064	17	12	5	11	3	8	2	...	2	1	1	...	12	7	5	5	3	2	4	
6,747	5,924	823	50	30	20	19	9	10	1	...	1	1	1	...	11	5	6	10	9	1	5	
33,325	31,623	1,802	630	582	48	259	207	62	27	24	3	26	24	2	166	142	24	151	147	4	6	
2,540	2,475	65	61	58	3	66	63	3	77	61	16	2,388	1,794	594	7	7	...	89	62	27	1	
...	...	...	...	...	...	...	...	...	...	...	...	...	...	...	...	...	...	...	...	...	2	
43	37	6	...	...	...	...	...	...	...	...	...	91	50	41	...	...	...	...	...	...	3	
245	229	16	2	2	...	...	...	...	4	3	1	385	263	122	...	...	...	8	2	6	4	
265	257	8	5	4	1	4	3	1	14	11	3	354	245	109	...	...	...	13	8	5	5	
1,987	1,952	35	54	52	2	62	60	2	59	47	12	1,558	1,236	322	7	7	...	68	52	16	6	
122	85	37	14	11	3	76	53	23	...	...	...	5	3	2	2	1	1	12	8	4	1	
...	...	...	...	...	...	...	...	...	...	...	...	...	...	...	...	...	...	...	...	...	2	
4	3	1	...	...	...	2	2	...	...	...	...	...	...	...	...	...	...	...	...	...	3	
22	18	4	...	...	...	10	5	5	...	...	...	...	...	...	...	...	...	...	...	...	4	
10	6	4	2	2	...	4	2	2	...	...	...	...	...	...	...	...	...	...	...	...	5	
86	58	28	12	9	3	60	44	16	...	...	...	5	3	2	2	1	1	12	8	4	6	
332	286	46	2	1	1	1	1	...	69	67	2	5	5	...	11	9	2	135	130	5	1	
...	...	...	...	...	...	...	...	...	...	...	...	...	...	...	...	...	...	...	...	...	2	
7	5	2	...	...	...	...	...	...	3	3	...	...	...	...	...	...	...	1	1	...	3	
49	37	12	...	...	...	...	...	...	2	2	...	...	...	...	1	1	...	17	17	...	4	
40	32	8	1	...	1	...	...	...	12	12	...	1	1	...	3	1	2	21	20	1	5	
236	212	24	1	1	...	1	1	...	52	60	2	4	4	...	7	7	...	96	92	4	6	
39	38	1	...	...	...	...	...	...	...	...	...	...	...	...	...	...	...	...	...	...	1	
...	...	...	...	...	...	...	...	...	...	...	...	...	...	...	...	...	...	...	...	...	2	
3	3	...	...	...	...	...	...	...	...	...	...	...	...	...	...	...	...	...	...	...	3	
8	8	...	...	...	...	...	...	...	...	...	...	...	...	...	...	...	...	...	...	...	4	
8	8	...	...	...	...	...	...	...	...	...	...	...	...	...	...	...	...	...	...	...	5	
20	19	1	...	...	...	...	...	...	...	...	...	...	...	...	...	...	...	...	...	...	6	
46,903	41,917	4,986	285	238	47	754	640	114	189	156	33	3,020	2,161	859	77	64	13	621	590	31	1	
...	...	...	...	...	...	...	...	...	...	...	...	...	...	...	...	...	...	...	...	...	2	
1,992	1,526	466	2	...	2	8	4	4	2	1	1	135	79	56	1	...	1	7	6	1	3	
7,250	6,099	1,211	10	7	3	23	17	6	22	19	3	475	288	187	3	3	...	38	33	5	4	
5,192	4,235	957	21	18	3	76	55	21	32	31	1	409	251	168	9	5	4	74	68	6	5	
32,469	30,117	2,352	252	213	39	647	564	83	133	105	23	2,001	1,543	458	64	56	8	502	483	19	6	
44,177	39,680	4,497	254	210	44	365	306	59	41	32	9	23	23	...	65	52	13	286	275	11	1	
...	...	...	...	...	...	...	...	...	...	...	...	...	...	...	...	...	...	...	...	...	2	
1,921	1,489	432	2	...	2	3	1	2	1	1	...	...	...	...	1	...	1	3	2	1	3	
6,901	5,801	1,100	10	7	3	11	6	5	8	5	3	1	1	...	2	2	...	14	10	4	4	
4,849	3,973	876	18	15	3	27	20	7	2	1	1	3	3	...	9	5	4	15	14	1	5	
30,506	28,417	2,089	224	188	36	324	279	45	30	25	5	19	19	...	53	45	8	254	249	5	6	
1,182	1,142	40	17	17	...	227	219	8	60	51	9	2,989	2,133	856	5	5	...	135	124	11	1	
...	...	...	...	...	...	...	...	...	...	...	...	...	...	...	...	...	...	...	...	...	2	
10	8	2	...	...	...	...	...	...	...	...	...	...	...	...	...	...	...	...	...	...	3	
104	96	8	...	...	...	8	8	...	3	3	...	135	79	56	...	...	...	1	1	...	4	
130	127	3	3	3	...	29	26	3	5	5	...	474	287	187	...	...	...	9	8	1	4	
988	911	27	14	14	...	190	185	5	52	43	9	1,976	1,520	456	5	5	...	21	19	2	5	
894	560	334	14	11	3	159	112	47	1	1	...	6	4	2	1	1	...	104	96	8	6	
...	...	...	...	...	...	...	...	...	...	...	...	...	...	...	...	...	...	...	...	...	2	
32	11	21	...	...	...	5	3	2	...	...	...	...	...	...	...	...	...	1	1	...	3	
144	69	75	...	...	...	4	3	1	...	...	...	...	...	...	...	...	...	...	...	...	4	
122	55	67	...	...	...	19	8	11	...	...	...	1	1	...	...	...	...	5	3	2	5	
596	425	171	14	11	3	131	98	33	1	1	...	5	3	2	1	1	...	70	65	5	6	
63	519	115	...	...	...	2	2	...	87	72	15	2	1	1	6	6	...	124	122	2	1	
...	...	...	...	...	...	...	...	...	...	...	...	...	...	...	...	...	...	...	...	...	2	
27	16	11	...	...	...	...	...	...	1	...	1	...	...	...	...	...	...	2	2	...	3	
101	73	28	...	...	...	...	...	...	11	11	...	...	...	...	1	1	...	15	15	...	4	
87	76	11	...	...	...	...	...	...	25	25	...	1	...	1	...	...	...	33	32	1	5	
419	354	65	...	...	...	2	2	...	50	36	14	1	1	...	5	5	...	74	73	1	6	



**TABLE XIII.**  
Literacy by  
Religion and Age.

**TABLE**  
Literacy by

Number	District	AGE	POPULATION											
			Total			Literate			Illiterate			English		
			Persons	Males	Females	Persons	Males	Females	Persons	Males	Females	Persons	Males	Females
	1	2	3	4	5	6	7	8	9	10	11	12	13	14
		<b>Tribal.</b>												
1	<b>HASSAN DISTRICT.</b>	All ages	1,089	536	553	17	17	...	1,072	519	553	...	...	...
2		0-5	182	81	101	...	...	...	182	81	101	...	...	...
3		5-10	169	81	88	2	2	...	167	79	88	...	...	...
4		10-15	143	71	72	2	2	...	141	69	72	...	...	...
5		15-20	83	44	39	3	3	...	80	41	39	...	...	...
6		20 and over	512	259	253	10	10	...	502	249	253	...	...	...
		<b>All Religions.</b>												
1		All ages	347,715	184,389	163,326	37,227	32,402	4,825	310,488	151,987	158,501	3,597	3,359	238
2		0-5	44,265	21,429	22,836	...	...	...	44,265	21,429	22,836	...	...	...
3		5-10	44,713	22,292	22,421	1,768	1,284	484	42,945	21,008	21,937	28	26	2
4		10-15	44,590	23,133	21,457	5,503	4,423	1,080	39,087	18,710	20,377	326	295	31
5		15-20	34,976	18,445	16,531	4,820	3,952	868	30,156	14,493	15,663	568	524	44
6		20 and over	179,171	99,090	80,081	25,136	22,743	2,393	154,035	76,347	77,688	2,675	2,514	161
		<b>Hindu.</b>												
1		All ages	319,277	167,771	151,506	30,831	27,340	3,491	288,446	140,431	148,015	2,694	2,581	113
2		0-5	40,801	19,724	21,077	...	...	...	40,801	19,724	21,077	...	...	...
3		5-10	41,326	20,562	20,764	1,480	1,127	353	39,846	19,435	20,411	21	20	1
4		10-15	41,140	21,272	19,868	4,696	3,890	806	36,444	17,382	19,062	269	248	21
5		15-20	31,964	16,654	15,310	4,019	3,361	658	27,945	13,293	14,652	458	436	22
6		20 and over	164,046	89,559	74,487	20,636	18,962	1,674	143,410	70,597	72,813	1,946	1,877	69
		<b>Musalman.</b>												
1	<b>KADUR DISTRICT.</b>	All ages	19,430	11,141	8,289	4,394	3,455	939	15,036	7,686	7,350	296	285	11
2		0-5	2,445	1,185	1,260	...	...	...	2,445	1,185	1,260	...	...	...
3		5-10	2,481	1,276	1,205	230	126	104	2,251	1,150	1,101	4	4	...
4		10-15	2,453	1,342	1,111	640	423	217	1,813	919	894	31	27	4
5		15-20	1,997	1,164	833	580	439	141	1,417	725	692	56	55	1
6		20 and over	10,054	6,174	3,880	2,944	2,467	477	7,110	3,707	3,403	205	199	6
		<b>Christian.</b>												
1		All ages	6,575	4,110	2,465	1,585	1,256	329	4,990	2,854	2,136	595	481	114
2		0-5	740	380	360	...	...	...	740	380	360	...	...	...
3		5-10	610	303	307	49	26	23	561	277	284	3	2	1
4		10-15	690	361	329	117	78	39	573	283	290	25	19	6
5		15-20	762	483	279	160	103	57	602	380	222	51	30	21
6		20 and over	3,773	2,583	1,190	1,259	1,049	210	2,514	1,534	980	516	430	86
		<b>Jain.</b>												
1		All ages	1,360	798	562	411	348	63	949	450	499	9	9	...
2		0-5	134	67	67	...	...	...	134	67	67	...	...	...
3		5-10	143	69	74	9	5	4	134	64	70	...	...	...
4		10-15	161	79	82	49	32	17	112	47	65	1	1	...
5		15-20	151	94	57	60	49	11	91	45	46	3	3	...
6		20 and over	771	489	282	293	262	31	478	227	251	5	5	...
		<b>Tribal.</b>												
1		All ages	1,067	566	501	...	...	...	1,067	566	501	...	...	...
2		0-5	145	73	72	...	...	...	145	73	72	...	...	...
3		5-10	152	82	70	...	...	...	152	82	70	...	...	...
4		10-15	146	79	67	...	...	...	146	79	67	...	...	...
5		15-20	100	49	51	...	...	...	100	49	51	...	...	...
6		20 and over	524	283	241	...	...	...	524	283	241	...	...	...
		<b>All Religions.</b>												
1		All ages	519,987	274,981	245,006	52,072	46,451	5,621	467,915	228,530	239,385	4,123	3,906	217
2		0-5	68,840	33,829	35,011	...	...	...	68,840	33,829	35,011	...	...	...
3		5-10	67,470	33,735	33,735	1,901	1,384	517	65,569	32,351	33,218	18	16	2
4		10-15	65,755	33,919	31,836	7,126	5,821	1,305	58,629	28,098	30,531	366	327	39
5		15-20	51,984	27,225	24,759	6,897	5,807	1,090	45,087	21,418	23,669	776	728	48
6		20 and over	265,938	146,273	119,665	36,148	33,439	2,709	229,790	112,834	116,956	2,963	2,835	128
		<b>Hindu.</b>												
1		All ages	464,350	244,909	219,441	45,146	40,768	4,378	419,204	204,141	215,063	3,583	3,447	136
2		0-5	60,736	29,812	30,924	...	...	...	60,736	29,812	30,924	...	...	...
3		5-10	59,748	29,783	29,965	1,632	1,210	422	58,116	28,573	29,543	13	12	1
4		10-15	58,518	30,088	28,430	6,200	5,183	1,017	52,318	24,905	27,413	337	309	28
5		15-20	46,439	24,232	22,207	5,995	5,132	863	40,444	19,100	21,344	681	644	37
6		20 and over	238,909	130,994	107,915	31,319	29,243	2,076	207,590	101,751	105,839	2,552	2,482	70
		<b>Musalman.</b>												
1	<b>SHINGA DISTRICT.</b>	All ages	40,960	22,174	18,786	5,213	4,339	874	35,747	17,835	17,912	266	251	15
2		0-5	5,886	2,939	2,947	...	...	...	5,886	2,939	2,947	...	...	...
3		5-10	5,692	2,910	2,782	195	128	67	5,497	2,782	2,715	2	2	...
4		10-15	5,346	2,820	2,526	722	495	227	4,624	2,325	2,299	19	16	3
5		15-20	4,104	2,212	1,892	670	499	171	3,434	1,713	1,721	58	53	5
6		20 and over	19,932	11,293	8,639	3,626	3,217	409	16,306	8,076	8,230	187	180	7



LITERATE IN																					Number
Kannada			Telugu			Tamil			Hindi			Hindustani			Marathi			Others			
Persons	Males	Females	Persons	Males	Females	Persons	Males	Females	Persons	Males	Females	Persons	Males	Females	Persons	Males	Females	Persons	Males	Females	
15	16	17	18	19	20	21	22	23	24	25	26	27	28	29	30	31	32	33	34	35	
16	16	...	...	...	...	1	1	...	...	...	...	...	...	...	...	...	...	...	...	...	
...	...	...	...	...	...	...	...	...	...	...	...	...	...	...	...	...	...	...	...	...	
2	2	...	...	...	...	...	...	...	...	...	...	...	...	...	...	...	...	...	...	...	
2	2	...	...	...	...	...	...	...	...	...	...	...	...	...	...	...	...	...	...	...	
2	2	...	...	...	...	1	1	...	...	...	...	...	...	...	...	...	...	...	...	...	
10	10	...	...	...	...	...	...	...	...	...	...	...	...	...	...	...	...	...	...	...	
32,991	29,223	3,768	237	197	40	742	627	115	149	122	27	3,235	2,338	897	136	111	25	740	695	45	
...	...	...	...	...	...	...	...	...	...	...	...	...	...	...	...	...	...	...	...	...	
1,548	1,166	382	3	3	...	8	4	4	7	4	3	210	112	98	...	...	...	5	5	...	
4,944	4,082	862	7	5	2	37	30	7	14	10	4	548	338	210	3	2	1	43	35	8	
4,332	3,621	711	19	9	10	74	54	20	19	14	5	419	284	135	13	6	7	98	89	9	
22,167	20,354	1,813	208	180	28	623	539	84	109	94	15	2,058	1,604	454	120	103	17	594	566	28	
30,263	26,861	3,402	228	188	40	351	276	75	31	28	3	24	20	4	128	105	23	322	314	8	
...	...	...	...	...	...	...	...	...	...	...	...	...	...	...	...	...	...	...	...	...	
1,473	1,120	353	2	2	...	4	2	2	1	1	...	...	...	...	...	...	...	3	3	...	
4,673	3,872	801	7	5	2	19	14	5	5	5	...	1	1	...	3	2	1	14	13	1	
3,974	3,331	643	19	9	10	21	11	10	2	2	...	3	...	3	13	6	7	37	35	2	
20,143	18,538	1,605	200	172	28	307	249	58	23	20	3	20	19	1	112	97	15	268	263	5	
1,290	1,241	49	3	3	...	267	258	9	60	50	10	3,208	2,316	892	4	4	...	224	212	12	
...	...	...	...	...	...	...	...	...	...	...	...	...	...	...	...	...	...	...	...	...	
19	14	5	...	...	...	2	2	...	5	3	2	210	112	98	...	...	...	...	...	...	
135	124	11	...	...	...	9	9	...	4	3	1	547	337	210	...	...	...	10	9	1	
182	172	10	...	...	...	38	35	3	6	4	2	416	284	132	...	...	...	37	34	3	
954	931	23	3	3	...	218	212	6	45	40	5	2,035	1,583	452	4	4	...	177	169	8	
1,179	911	268	5	5	...	122	92	30	1	1	...	3	2	1	2	1	1	83	61	22	
...	...	...	...	...	...	...	...	...	...	...	...	...	...	...	...	...	...	...	...	...	
45	24	21	1	1	...	2	...	2	...	...	...	...	...	...	...	...	...	1	1	...	
100	64	36	...	...	...	9	7	2	...	...	...	...	...	...	...	...	...	12	7	5	
135	85	50	...	...	...	14	8	6	...	...	...	...	...	...	...	...	...	4	1	3	
899	738	161	4	4	...	97	77	20	1	1	...	3	2	1	2	1	1	66	52	14	
258	209	49	1	1	...	2	1	1	57	43	14	...	...	...	...	...	...	107	107	...	
...	...	...	...	...	...	...	...	...	...	...	...	...	...	...	...	...	...	...	...	...	
8	5	3	...	...	...	...	...	...	1	...	1	...	...	...	...	...	...	1	1	...	
36	22	14	...	...	...	...	...	...	5	2	3	...	...	...	...	...	...	6	6	...	
44	36	8	...	...	...	1	...	1	11	8	3	...	...	...	...	...	...	19	19	...	
170	146	24	1	1	...	1	1	...	40	33	7	...	...	...	...	...	...	81	81	...	
...	...	...	...	...	...	...	...	...	...	...	...	...	...	...	...	...	...	...	...	...	
...	...	...	...	...	...	...	...	...	...	...	...	...	...	...	...	...	...	...	...	...	
...	...	...	...	...	...	...	...	...	...	...	...	...	...	...	...	...	...	...	...	...	
...	...	...	...	...	...	...	...	...	...	...	...	...	...	...	...	...	...	...	...	...	
...	...	...	...	...	...	...	...	...	...	...	...	...	...	...	...	...	...	...	...	...	
47,913	43,261	4,652	578	490	88	829	716	153	199	183	16	3,726	2,921	805	367	310	57	994	907	87	
...	...	...	...	...	...	...	...	...	...	...	...	...	...	...	...	...	...	...	...	...	
1,724	1,280	444	15	11	4	25	17	8	3	2	1	175	111	64	4	4	...	5	4	1	
6,535	5,454	1,081	52	41	11	76	59	17	24	23	1	567	353	214	21	13	8	43	26	17	
6,349	5,454	895	97	72	25	100	72	28	25	21	4	430	279	151	47	37	10	99	81	18	
33,305	31,073	2,232	414	366	48	668	568	100	147	137	10	2,554	2,178	376	295	256	39	847	796	51	
44,327	40,049	4,278	494	409	85	462	385	77	33	32	1	122	116	6	347	292	55	582	556	26	
...	...	...	...	...	...	...	...	...	...	...	...	...	...	...	...	...	...	...	...	...	
1,615	1,200	415	15	11	4	15	10	5	1	1	...	1	1	...	4	4	...	4	4	...	
6,162	5,152	1,010	51	40	11	42	33	9	2	2	...	7	7	...	20	12	8	14	12	2	
5,910	5,074	836	53	29	24	52	36	16	4	4	...	18	18	...	45	35	10	50	45	5	
30,640	28,623	2,017	375	329	46	353	306	47	26	25	1	96	90	6	278	241	37	514	495	19	
2,195	2,111	84	63	62	1	227	215	12	87	74	13	3,585	2,788	797	6	6	...	280	228	52	
...	...	...	...	...	...	...	...	...	...	...	...	...	...	...	...	...	...	...	...	...	
40	37	3	...	...	...	3	3	...	2	1	1	174	110	64	...	...	...	1	...	1	
193	172	21	...	...	...	16	16	...	17	16	1	559	346	213	...	...	...	18	6	12	
261	244	17	41	41	...	20	18	2	15	11	4	403	253	150	1	1	...	32	20	12	
1,701	1,658	43	22	21	1	188	178	10	53	46	7	2,449	2,079	370	5	5	...	229	202	27	



TABLE XIII.  
Literacy by  
Religion and Age.

TABLE  
Literacy by

Number	District	AGE	POPULATION											
			Total			Literate			Illiterate			English		
			Persons	Males	Females	Persons	Males	Females	Persons	Males	Females	Persons	Males	Females
	1	2	3	4	5	6	7	8	9	10	11	12	13	14
1 2 3 4 5 6  1 2 3 4 5 6  1 2 3 4 5 6  1 2 3 4 5 6  1 2 3 4 5 6  1 2 3 4 5 6  1 2 3 4 5 6  1 2 3 4 5 6	SHIMOGA DISTRICT.	Christian.												
		All ages	4,084	2,355	1,729	1,184	849	335	2,900	1,506	1,394	255	189	66
		0-5	555	271	284	...	34	24	555	271	284	...	...	...
		5-10	468	244	224	58	78	54	410	210	200	3	2	1
		10-15	448	239	209	132	104	52	316	161	155	9	1	8
		15-20	421	239	182	156	104	52	265	135	130	33	27	6
		20 and over	2,192	1,362	890	838	633	205	1,354	729	625	210	159	51
		Jain.												
		All ages	2,731	1,526	1,205	410	382	28	2,321	1,144	1,177	11	11	...
		0-5	287	145	142	...	8	4	287	145	142	...	...	...
		5-10	315	155	160	12	40	6	303	147	156	...	...	...
		10-15	344	186	158	46	55	4	298	146	152	1	1	...
		15-20	316	179	137	59	17	...	257	124	133	1	1	...
		20 and over	1,469	861	608	293	279	14	1,176	582	594	9	9	...
		Tribal.												
		All ages	7,857	4,014	3,843	118	112	6	7,739	3,902	3,837	6	6	...
		0-5	1,374	661	713	...	4	...	1,374	661	713	...	...	...
		5-10	1,246	642	604	4	...	...	1,242	638	604	...	...	...
		10-15	1,099	586	513	26	25	1	1,073	561	512	...	...	...
		15-20	703	363	340	17	17	...	686	346	340	2	2	...
		20 and over	3,435	1,762	1,673	71	66	5	3,364	1,696	1,668	4	4	...
1 2 3 4 5 6  1 2 3 4 5 6  1 2 3 4 5 6  1 2 3 4 5 6  1 2 3 4 5 6  1 2 3 4 5 6  1 2 3 4 5 6  1 2 3 4 5 6  1 2 3 4 5 6	CIVIL AND MILITARY STATION, BANGALORE.	All Religions.												
		All ages	134,113	69,409	64,704	37,264	26,000	11,264	96,849	43,409	53,440	19,109	13,369	5,740
		0-5	19,015	9,473	9,542	...	691	611	19,015	9,473	9,542	...	...	...
		5-10	16,938	8,658	8,280	1,302	2,319	1,725	15,636	7,967	7,669	514	266	248
		10-15	15,595	7,875	7,720	4,044	3,105	1,940	11,551	5,556	5,995	2,041	1,246	795
		15-20	13,742	6,839	6,903	5,045	3,105	1,940	8,697	3,734	4,963	2,746	1,807	939
		20 and over	68,823	36,564	32,259	26,873	19,885	6,988	41,950	16,679	25,271	13,808	10,050	3,758
		Hindu.												
		All ages	74,004	38,537	35,467	15,126	12,262	2,864	58,878	26,275	32,603	6,136	5,576	560
		0-5	11,129	5,489	5,640	...	275	174	11,129	5,489	5,640	...	...	...
		5-10	9,307	4,745	4,562	449	1,001	556	8,858	4,470	4,388	81	61	20
		10-15	8,317	4,219	4,098	1,557	556	354	6,760	3,218	3,542	589	465	124
		15-20	7,414	3,734	3,680	2,161	1,568	593	5,253	2,166	3,087	1,006	861	145
		20 and over	37,837	20,350	17,487	10,959	9,418	1,541	26,878	10,932	15,946	4,460	4,189	271
		Musalman.												
		All ages	28,625	15,398	13,227	7,735	5,572	2,163	20,890	9,826	11,064	1,848	1,666	182
		0-5	3,909	1,914	1,995	...	120	136	3,909	1,914	1,995	...	...	...
		5-10	3,827	1,936	1,891	256	487	354	3,571	1,816	1,755	32	17	15
		10-15	3,527	1,795	1,732	841	588	363	2,686	1,308	1,378	180	138	42
		15-20	2,946	1,552	1,394	951	688	263	1,995	964	1,031	259	225	34
		20 and over	14,416	8,201	6,215	5,687	4,377	1,310	8,729	3,824	4,905	1,377	1,286	91
		Christian.												
		All ages	30,022	14,652	15,370	13,735	7,664	6,071	16,287	6,988	9,299	10,798	5,917	4,881
		0-5	3,778	1,967	1,811	...	283	290	3,778	1,967	1,811	...	...	...
		5-10	3,641	1,889	1,752	573	779	784	3,068	1,606	1,462	391	184	207
		10-15	3,587	1,768	1,819	1,563	880	951	2,024	989	1,035	1,228	619	609
		15-20	3,202	1,452	1,750	1,831	680	951	1,371	572	799	1,434	695	739
		20 and over	15,814	7,576	8,238	9,768	5,722	4,046	6,046	1,854	4,192	7,745	4,419	3,826
		Jain.												
		All ages	814	484	330	313	297	16	501	187	314	55	54	1
		0-5	98	51	47	...	3	...	98	51	47	...	...	...
		5-10	79	46	33	4	23	3	75	43	32	...	...	...
		10-15	85	51	34	26	48	5	59	28	31	2	1	1
		15-20	115	73	42	53	223	7	62	25	37	9	9	...
		20 and over	437	263	174	230	223	7	207	40	167	44	44	...



LITERATE IN *																						Number
Kannada			Telugu			Tamil			Hindi			Hindustani			Marathi			Others				
Persons	Males	Females	Persons	Males	Females	Persons	Males	Females	Persons	Males	Females	Persons	Males	Females	Persons	Males	Females	Persons	Males	Females		
15	16	17	18	19	20	21	22	23	24	25	26	27	28	29	30	31	32	33	34	35		
985	727	258	21	19	2	178	114	64	2	1	1	4	3	1	5	5	...	60	53	7	1	
...	...	...	...	...	...	...	...	...	...	...	...	...	...	...	...	...	...	...	...	...	...	
53	31	22	...	...	...	7	4	3	...	...	...	...	...	...	...	...	...	...	...	...	...	
116	72	44	1	1	...	18	10	8	...	...	...	...	...	...	...	...	...	5	3	2	...	
127	89	38	3	2	1	28	18	10	...	...	...	1	...	1	...	...	...	4	3	1	...	
689	535	154	17	16	1	125	82	43	2	1	1	3	3	...	5	5	...	51	47	4	...	
...	...	...	...	...	...	...	...	...	...	...	...	...	...	...	...	...	...	...	...	...	...	
285	259	26	...	...	...	2	2	...	77	76	1	13	13	...	4	4	...	73	70	3	1	
...	...	...	...	...	...	...	...	...	...	...	...	...	...	...	...	...	...	...	...	...	...	
12	8	4	...	...	...	...	...	...	...	...	...	...	...	...	...	...	...	...	...	...	...	
38	33	5	...	...	...	...	...	...	5	5	...	...	...	...	...	...	...	7	5	2	...	
34	30	4	...	...	...	...	...	...	6	6	...	8	8	...	...	...	...	13	13	...	...	
201	188	13	...	...	...	2	2	...	66	65	1	5	5	...	4	4	...	53	52	1	...	
...	...	...	...	...	...	...	...	...	...	...	...	...	...	...	...	...	...	...	...	...	...	
118	112	6	...	...	...	...	...	...	...	...	...	...	...	...	4	3	1	...	...	...	1	
...	...	...	...	...	...	...	...	...	...	...	...	...	...	...	...	...	...	...	...	...	...	
4	4	...	...	...	...	...	...	...	...	...	...	...	...	...	...	...	...	...	...	...	...	
26	25	1	...	...	...	...	...	...	...	...	...	...	...	...	1	1	...	...	...	...	...	
17	17	...	...	...	...	...	...	...	...	...	...	...	...	...	1	1	...	...	...	...	...	
71	66	5	...	...	...	...	...	...	...	...	...	...	...	...	2	1	1	...	...	...	...	
...	...	...	...	...	...	...	...	...	...	...	...	...	...	...	...	...	...	...	...	...	...	
...	...	...	...	...	...	...	...	...	...	...	...	...	...	...	...	...	...	...	...	...	1	
...	...	...	...	...	...	...	...	...	...	...	...	...	...	...	...	...	...	...	...	...	2	
...	...	...	...	...	...	...	...	...	...	...	...	...	...	...	...	...	...	...	...	...	3	
...	...	...	...	...	...	...	...	...	...	...	...	...	...	...	...	...	...	...	...	...	4	
...	...	...	...	...	...	...	...	...	...	...	...	...	...	...	...	...	...	...	...	...	5	
...	...	...	...	...	...	...	...	...	...	...	...	...	...	...	...	...	...	...	...	...	6	
...	...	...	...	...	...	...	...	...	...	...	...	...	...	...	...	...	...	...	...	...	...	
...	...	...	...	...	...	...	...	...	...	...	...	...	...	...	...	...	...	...	...	...	1	
...	...	...	...	...	...	...	...	...	...	...	...	...	...	...	...	...	...	...	...	...	2	
...	...	...	...	...	...	...	...	...	...	...	...	...	...	...	...	...	...	...	...	...	3	
...	...	...	...	...	...	...	...	...	...	...	...	...	...	...	...	...	...	...	...	...	4	
...	...	...	...	...	...	...	...	...	...	...	...	...	...	...	...	...	...	...	...	...	5	
...	...	...	...	...	...	...	...	...	...	...	...	...	...	...	...	...	...	...	...	...	6	
...	...	...	...	...	...	...	...	...	...	...	...	...	...	...	...	...	...	...	...	...	...	
...	...	...	...	...	...	...	...	...	...	...	...	...	...	...	...	...	...	...	...	...	1	
...	...	...	...	...	...	...	...	...	...	...	...	...	...	...	...	...	...	...	...	...	2	
...	...	...	...	...	...	...	...	...	...	...	...	...	...	...	...	...	...	...	...	...	3	
...	...	...	...	...	...	...	...	...	...	...	...	...	...	...	...	...	...	...	...	...	4	
...	...	...	...	...	...	...	...	...	...	...	...	...	...	...	...	...	...	...	...	...	5	
...	...	...	...	...	...	...	...	...	...	...	...	...	...	...	...	...	...	...	...	...	6	

\* See note 3 on the title page.





---

## MYSORE CENSUS, 1931.

TABLE XIV—Literacy by Selected Castes, Tribes, or Races.

---

NOTE.—Regarding the selection of castes for presentation in this Table see Notes 1, 2 and 3 to Table VIII.



**TABLE XIV.**  
Literacy by Selected  
Castes, Tribes, or Races.

**TABLE XIV.**  
Literacy by Selected Castes, Tribes, or Races.

Caste, Tribe or Race	Locality	POPULATION (Seven years and over)									Literate in English (Seven years and over)		
		Total			Literate			Illiterate					
		Persons	Males	Females	Persons	Males	Females	Persons	Males	Females	Persons	Males	Females
1	2	3	4	5	6	7	8	9	10	11	12	13	14
<b>Hindu.</b> Adikarnataka	Mysore State, including C. and M. Stn., Bangalore.	810,699	416,506	394,193	14,667	13,472	1,195	796,032	403,034	392,998	2,088	1,994	94
	C. & M. Stn., Bangalore ...	21,273	10,586	10,687	2,629	2,230	399	18,644	8,356	10,288	788	722	66
<b>Agasa</b>	Mysore State, including C. and M. Stn., Bangalore.	89,226	45,925	43,301	2,948	2,814	134	86,278	43,111	43,167	89	88	1
	C. & M. Stn., Bangalore ...	918	486	432	106	99	7	812	387	425	11	10	1
<b>Banajiga</b>	Mysore State, including C. and M. Stn., Bangalore.	125,882	64,840	61,042	20,237	17,472	2,765	105,645	47,368	58,277	2,868	2,628	240
	C. & M. Stn., Bangalore ...	6,102	3,226	2,876	1,943	1,549	394	4,159	1,677	2,482	723	658	70
<b>Beda</b>	Mysore State, including C. and M. Stn., Bangalore.	245,539	125,446	120,093	7,827	7,319	508	237,712	118,127	119,585	274	259	15
	C. & M. Stn., Bangalore ...	104	56	48	24	17	7	80	39	41	6	5	1
<b>Brahmin</b>	Mysore State, including C. and M. Stn., Bangalore.	198,163	103,523	94,640	113,633	81,044	32,589	84,530	22,479	62,051	38,319	35,053	3,266
	C. & M. Stn., Bangalore ...	2,795	1,617	1,178	1,821	1,320	501	974	297	677	1,178	1,051	127
<b>Darzi</b>	Mysore State, including C. and M. Stn., Bangalore.	15,915	8,238	7,677	3,973	3,559	414	11,942	4,679	7,263	336	324	12
	C. & M. Stn., Bangalore ...	1,778	967	791	302	270	32	1,476	717	759	67	66	1
<b>Devanga</b>	Mysore State, including C. and M. Stn., Bangalore.	47,758	24,296	23,462	8,948	8,304	644	38,810	15,992	22,818	391	364	27
	C. & M. Stn., Bangalore ...	55	30	25	15	14	1	40	16	24	4	4	...
<b>Gangakula</b>	Mysore State, including C. and M. Stn., Bangalore.	142,416	72,677	69,739	4,629	4,334	295	137,787	68,343	69,444	235	226	9
	C. & M. Stn., Bangalore ...	185	71	64	28	17	11	107	54	53	9	6	3
<b>Ganiga</b>	Mysore State, including C. and M. Stn., Bangalore.	36,797	18,679	18,118	3,542	3,326	216	33,255	15,353	17,902	160	154	6
	C. & M. Stn., Bangalore ...	415	165	250	25	16	9	390	149	241	6	5	1
<b>Idiga</b>	Mysore State, including C. and M. Stn., Bangalore.	79,273	42,458	36,815	3,477	3,332	145	75,796	39,126	36,670	83	84	1
	C. & M. Stn., Bangalore ...	257	154	103	43	39	4	214	115	99	9	9	...
<b>Jogi</b>	Mysore State, including C. and M. Stn., Bangalore.	11,934	6,051	5,883	256	246	10	11,678	5,805	5,873	8	7	1
	C. & M. Stn., Bangalore ...	2	2	...	...	...	...	2	2	...	...	...	...
<b>Kshatriya</b>	Mysore State, including C. and M. Stn., Bangalore.	33,681	17,744	15,937	9,355	7,993	1,362	24,326	9,751	14,575	1,813	1,637	176
	C. & M. Stn., Bangalore ...	984	589	395	347	296	51	637	293	344	163	151	12
<b>Kumbara</b>	Mysore State, including C. and M. Stn., Bangalore.	39,781	20,501	19,280	2,092	1,998	94	37,689	18,503	19,186	46	42	4
	C. & M. Stn., Bangalore ...	135	61	74	20	18	2	115	43	72	8	7	1
<b>Kunchatiga</b>	Mysore State, including C. and M. Stn., Bangalore.	95,078	48,732	46,346	8,950	8,504	446	86,128	40,228	45,900	481	466	15
	C. & M. Stn., Bangalore ...	226	129	97	67	55	12	159	74	85	32	30	2
<b>Lingayat</b>	Mysore State, including C. and M. Stn., Bangalore.	634,027	323,249	310,778	104,076	97,356	6,720	529,951	225,893	304,058	4,694	4,526	168
	C. & M. Stn., Bangalore ...	892	479	413	285	229	56	607	250	357	104	98	6



TABLE XIV.

TABLE XIV.

Literacy by Selected Castes, Tribes, or Races—*contd.*Literacy by Selected  
Castes, Tribes, or Races.

Caste, Tribe or Race	Locality	POPULATION (seven years and over)									Literate in English (Seven years and over)		
		Total			Literate			Illiterate			Persons	Males	Females
		Persons	Males	Females	Persons	Males	Females	Persons	Males	Females			
1	2	3	4	5	6	7	8	9	10	11	12	13	14
<b>Hindu— <i>contd.</i></b>													
Mahratta	Mysore State, including C. and M. Stn., Bangalore.	49,394	26,139	23,255	7,253	6,545	708	42,141	19,594	22,547	1,100	1,031	69
	C. & M. Stn., Bangalore ...	1,194	655	539	397	342	55	797	313	484	163	148	15
Meda	Mysore State, including C. and M. Stn., Bangalore.	6,150	3,156	2,994	232	215	17	5,918	2,941	2,977	14	14	...
	C. & M. Stn., Bangalore ...	202	104	98	2	2	...	200	102	98	...	...	...
Mudali	Mysore State, including C. and M. Stn., Bangalore.	25,965	13,882	12,083	9,852	7,583	2,269	16,113	6,299	9,814	3,534	3,206	328
	C. & M. Stn., Bangalore ...	7,265	3,925	3,340	3,699	2,833	866	3,566	1,092	2,474	1,674	1,531	143
Nagartha	Mysore State, including C. and M. Stn., Bangalore.	6,954	3,514	3,440	2,108	1,885	223	4,846	1,629	3,217	225	220	5
	C. & M. Stn., Bangalore ...	277	133	144	27	24	3	250	109	141	9	8	1
Nayinda	Mysore State, including C. and M. Stn., Bangalore.	37,531	19,494	18,037	3,252	3,063	189	34,279	16,431	17,848	138	132	6
	C. & M. Stn., Bangalore ...	715	369	346	152	132	20	563	237	326	31	29	2
Neygi	Mysore State, including C. and M. Stn., Bangalore.	44,003	22,655	21,348	7,221	6,792	429	36,782	15,863	20,919	379	353	26
	C. & M. Stn., Bangalore ...	114	67	47	45	38	7	69	29	40	18	18	...
Satani	Mysore State, including C. and M. Stn., Bangalore.	19,067	9,754	9,313	3,958	3,708	250	15,099	6,046	9,053	203	196	7
	C. & M. Stn., Bangalore ...	29	16	18	11	9	2	18	7	11	3	3	...
Tigala	Mysore State, including C. and M. Stn., Bangalore.	71,912	37,385	34,527	2,517	2,382	135	69,395	35,003	34,392	172	168	4
	C. & M. Stn., Bangalore ...	3,363	1,815	1,548	298	263	35	3,065	1,552	1,513	66	63	3
Uppara	Mysore State, including C. and M. Stn., Bangalore.	94,320	48,224	46,096	2,588	2,505	83	91,732	45,719	46,013	74	72	2
	C. & M. Stn., Bangalore ...	1	...	1	...	...	...	1	...	1	...	...	...
Vakkaliga	Mysore State, including C. and M. Stn., Bangalore.	1,076,729	548,161	528,568	69,528	66,727	2,801	1,007,201	481,434	525,767	3,047	2,909	138
	C. & M. Stn., Bangalore ...	3,286	1,752	1,526	648	560	88	2,640	1,192	1,448	213	192	21
Vaisya	Mysore State, including C. and M. Stn., Bangalore.	35,659	19,208	16,451	17,355	15,198	2,157	18,304	4,010	14,294	2,542	2,469	73
	C. & M. Stn., Bangalore ...	1,361	749	612	780	668	112	581	81	500	335	318	17
Vishwakarma	Mysore State, including C. and M. Stn., Bangalore.	118,483	61,946	56,537	20,756	19,503	1,253	97,727	42,443	55,284	552	532	20
	C. & M. Stn., Bangalore ...	1,083	577	506	286	259	27	797	318	479	56	49	7
Vodda	Mysore State, including C. and M. Stn., Bangalore.	132,656	68,678	63,978	1,391	1,336	55	131,265	67,342	63,923	50	46	4
	C. & M. Stn., Bangalore ...	555	291	264	19	18	1	536	273	263	1	1	...
Yadava	Mysore State, including C. and M. Stn., Bangalore.	141,371	71,973	69,398	4,668	4,384	284	136,703	67,589	69,114	336	319	17
	C. & M. Stn., Bangalore ...	721	387	334	182	151	31	539	236	303	65	56	9



TABLE XIV.

Literacy by Selected  
Castes, Tribes, or Races.

TABLE XIV.

Literacy by Selected Castes, Tribes, or Races.

Caste Tribe or Race	Locality	Population (Seven years and over)									Literate in English (Seven years and over)		
		Total			Literate			Illiterate					
		Persons	Males	Females	Persons	Males	Females	Persons	Males	Females	Persons	Males	Females
1	2	3	4	5	6	7	8	9	10	11	12	13	14
<b>Hindu and Tribal</b> Banajara (Hindu)	Mysore State, including C. and M. Stn., Bangalore.	39,137	20,399	18,738	381	353	28	38,756	20,046	18,710	9	9	...
	C. & M. Stn., Bangalore ...	9	4	5	...	...	...	9	4	5	...	...	...
Banajara (Tribal)	Mysore State, including C. and M. Stn., Bangalore.	10,491	5,404	5,087	105	99	6	10,386	5,305	5,081	4	4	...
	C. & M. Stn., Bangalore ...	...	...	...	...	...	...	...	...	...	...	...	...
Banajara (Total)	Mysore State, including C. and M. Stn. Bangalore.	49,628	25,803	23,825	486	452	34	49,142	25,351	23,791	13	13	...
	C. & M. Stn., Bangalore ...	9	4	5	...	...	...	9	4	5	...	...	...
Koracha (Hindu)	Mysore State, including C. and M. Stn., Bangalore.	8,279	4,365	3,914	257	247	10	8,022	4,118	3,904	12	12	...
	C. & M. Stn., Bangalore ...	185	75	60	22	22	...	118	53	60	5	5	...
Koracha (Tribal)	Mysore State, including C. and M. Stn., Bangalore.	1,462	779	683	15	15	...	1,447	764	683	...	...	...
	C. & M. Stn., Bangalore ...	...	...	...	...	...	...	...	...	...	...	...	...
Koracha (Total)	Mysore State, including C. and M. Stn., Bangalore.	9,741	5,144	4,597	272	262	10	9,469	4,882	4,587	12	12	...
	C. & M. Stn., Bangalore ...	185	75	60	22	22	...	118	53	60	5	5	...
Korama (Hindu)	Mysore State, including C. and M. Stn., Bangalore.	11,026	5,599	5,427	229	221	8	10,797	5,378	5,419	3	3	...
	C. & M. Stn., Bangalore ...	48	25	23	9	9	...	39	16	23	1	1	...
Korama (Tribal)	Mysore State, including C. and M. Stn., Bangalore.	2,839	1,476	1,363	71	68	3	2,768	1,408	1,360	...	...	...
	C. & M. Stn., Bangalore ...	...	...	...	...	...	...	...	...	...	...	...	...
Korama (Total)	Mysore State, including C. and M. Stn., Bangalore.	13,865	7,075	6,790	300	289	11	13,565	6,786	6,779	3	3	...
	C. & M. Stn., Bangalore ...	48	25	23	9	9	...	39	16	23	1	1	...
Kuruba (Hindu)	Mysore State, including C. and M. Stn., Bangalore.	352,031	179,253	172,778	12,775	12,325	450	339,256	166,928	172,328	613	606	7
	C. & M. Stn., Bangalore ...	897	474	423	141	129	12	756	345	411	42	42	...
Kuruba (Tribal)	Mysore State, including C. and M. Stn., Bangalore.	3,687	1,953	1,734	23	23	...	3,664	1,930	1,734	3	3	...
	C. & M. Stn., Bangalore ...	...	...	...	...	...	...	...	...	...	...	...	...
Kuruba (Total)	Mysore State, including C. and M. Stn., Bangalore.	355,718	181,206	174,512	12,798	12,348	450	342,920	168,858	174,062	616	609	7
	C. & M. Stn., Bangalore ...	897	474	423	141	129	12	756	345	411	42	42	...
<b>Musalman.</b> Labbal	Mysore State, including C. and M. Stn., Bangalore.	10,371	6,951	3,420	3,599	3,162	437	6,772	3,789	2,983	194	192	2
	C. & M. Stn., Bangalore ...	1,114	628	416	593	472	121	521	296	295	93	91	2
Mughal	Mysore State, including C. and M. Stn., Bangalore.	8,742	4,770	3,972	2,138	1,562	576	6,604	3,208	3,396	286	236	50
	C. & M. Stn., Bangalore ...	511	295	216	230	154	76	281	141	140	97	74	23



TABLE XIV.

TABLE XIV.

Literacy by Selected Castes, Tribes or Races—*concl'd.*Literacy by Selected  
Castes, Tribes or Races,

Caste, Tribe or Race	Locality	POPULATION (Seven years and over)									Literate in English (Seven years and over)		
		Total			Literate			Illiterate			Persons	Males	Females
		Persons	Males	Females	Persons	Males	Females	Persons	Males	Females			
1	2	3	4	5	6	7	8	9	10	11	12	13	14
<b>Musalman</b> — <i>concl'd.</i> Pathan	Mysore State, including C. and M. Stn., Bangalore.	43,954	23,846	20,108	8,511	6,563	1,948	35,443	17,283	18,160	754	710	44
	C. & M. Stn., Bangalore ...	2,632	1,507	1,125	873	614	259	1,759	893	866	174	169	5
Pinjari	Mysore State, including C. and M. Stn., Bangalore.	8,427	4,364	4,063	597	562	35	7,830	3,802	4,028	14	13	1
	C. & M. Stn., Bangalore ...	8	6	2	6	5	1	2	1	1	4	3	1
Saiyad	Mysore State, including C. and M. Stn., Bangalore.	58,477	31,618	26,859	13,379	9,927	3,452	45,098	21,691	23,407	1,472	1,355	117
	C. & M. Stn., Bangalore ...	3,154	1,725	1,429	1,357	735	622	1,797	990	807	289	254	35
Sheik	Mysore State, including C. and M. Stn., Bangalore.	179,160	95,953	83,207	37,452	28,958	8,494	141,708	66,995	74,713	3,644	3,363	281
	C. & M. Stn., Bangalore ...	15,415	7,978	7,437	4,215	3,207	1,008	11,200	4,771	6,429	1,009	924	86
<b>Christian.</b> Anglo-Indian	Mysore State, including C. and M. Stn., Bangalore.	7,098	3,153	3,945	6,221	2,764	3,457	877	389	488	6,073	2,694	3,379
	C. & M. Stn., Bangalore ...	4,865	2,064	2,801	4,272	1,801	2,471	593	263	330	4,181	1,768	2,413
European and Allied Races	Mysore State, including C. and M. Stn., Bangalore.	4,964	2,938	2,026	4,756	2,832	1,924	208	107	102	4,668	2,782	1,886
	C. & M. Stn., Bangalore ...	3,811	2,278	1,533	3,665	2,201	1,464	146	77	69	3,613	2,174	1,439
Indian Christian	Mysore State, including C. and M. Stn., Bangalore.	59,623	31,057	28,566	20,010	13,198	6,812	39,613	17,359	21,754	8,341	5,608	2,733
	C. & M. Stn., Bangalore ...	16,498	7,788	8,710	5,733	3,622	2,111	10,765	4,166	6,599	3,004	1,975	1,029
<b>Jain.</b> Digambara	Mysore State, including C. and M. Stn., Bangalore.	10,625	5,514	5,111	3,748	3,081	667	6,877	2,433	4,444	365	355	10
	C. & M. Stn., Bangalore ...	68	41	27	19	19	...	49	22	27	...	...	...
Swetambara	Mysore State, including C. and M. Stn., Bangalore.	2,489	1,809	680	1,498	1,417	81	991	392	599	103	101	2
	C. & M. Stn., Bangalore ...	391	233	158	197	185	12	194	48	146	46	46	...
Sada	Mysore State, including C. and M. Stn., Bangalore.	11,151	5,820	5,331	1,621	1,489	132	9,530	4,331	5,199	109	104	5
	C. & M. Stn., Bangalore ...	81	47	34	34	32	2	47	15	32	5	4	1
<b>Parsi.</b>	Mysore State, including C. and M. Stn., Bangalore.	270	135	135	224	110	114	46	25	21	205	109	96
	C. & M. Stn., Bangalore ...	195	94	101	163	70	93	82	24	8	152	70	82
<b>Sikh.</b>	Mysore State, including C. and M. Stn., Bangalore.	84	55	29	46	43	3	38	12	26	10	9	1
	C. and M. Stn., Bangalore ...	31	29	2	26	24	2	5	5	...	9	8	1
<b>Jew.</b>	Mysore State, including C. and M. Stn., Bangalore.	32	11	21	24	9	15	8	2	6	23	9	14
	C. and M. Stn., Bangalore ...	14	4	10	11	3	8	3	1	2	11	3	8
<b>Buddhist.</b>	Mysore State, including C. and M. Stn., Bangalore.	954	494	460	879	300	79	575	194	381	173	143	30
	C. and M. Stn., Bangalore ...	202	115	87	106	78	28	96	37	59	74	59	15
<b>Others.</b>	Mysore State including C. and M. Stn., Bangalore.	90	40	50	35	19	16	55	21	34	20	10	10
	C. and M. Stn., Bangalore ...	76	30	46	34	18	16	42	12	30	20	10	10





---

---

**MYSORE CENSUS, 1931.**

---

**TABLE XV(i)—Language.**

---

---



TABLE XV(i).  
Language.

TABLE XV (i).  
Language.

A.—Vernaculars of India																		
District or State	Population									Tibeto-Chinese Family								
										Tibetan Group			Non-pronominalised Hima- layan Group			Burma Group		
										Tibetan			Newari			Burmese		
Persons	Males	Females	Persons	Males	Females	Persons	Males	Females	Persons	Males	Females	Persons	Males	Females				
1	2	3	4	5	6	7	8	9	10	11	12	13	14	15				
MYSORE STATE, INCLUDING CIVIL AND MILITARY STATION, BANGALORE	6,557,302	3,553,963	3,203,339	6,541,837	3,345,943	3,195,894	1	...	1	35	32	3	3	2	1			
MYSORE STATE, EXCLUDING CIVIL AND MILITARY STATION, BANGALORE	6,423,189	3,384,554	3,138,635	6,417,873	3,281,613	3,136,258	1	...	1	2	2	...	2	2	...			
Bangalore City	172,357	91,480	80,877	171,469	91,275	80,194	1	...	1	...	...	...	1	1	...			
Bangalore District	908,056	461,905	446,151	907,742	461,768	445,974	1	...	1	...	2	...	...	...	...			
Kolar Gold Fields (City)	85,103	45,051	40,052	82,957	43,878	39,089	...	...	...	2	...	...	...	...	...			
Kolar District	763,934	389,952	374,672	763,894	389,209	374,615	...	...	...	...	...	...	...	1	...			
Tumkur District	861,405	439,144	422,261	861,342	439,112	422,230	...	...	...	...	...	...	...	...	...			
Mysore City	107,142	56,772	50,370	106,606	55,543	50,063	...	...	...	...	...	...	...	...	...			
Mysore District	1,403,984	703,893	700,146	1,403,768	703,705	700,063	...	...	...	...	...	...	...	...	...			
Chitaldrug District	656,559	336,785	319,783	656,523	336,754	319,769	...	...	...	...	...	...	...	...	...			
Hasan District	536,937	300,746	296,191	536,645	300,538	296,107	...	...	...	...	...	...	...	...	...			
Kadur District	347,715	184,389	163,326	347,275	184,057	163,238	...	...	...	...	...	...	...	...	...			
Shimoga District	519,987	274,981	245,006	519,712	274,796	244,916	...	...	...	...	...	...	...	...	...			
Civil and Military Station, Bangalore	134,113	69,469	64,704	123,964	64,328	59,636	...	...	...	33	30	3	1	...	1			

TABLE XV (i).  
Language.

A—Vernaculars of India																	
Dravidian Family																	
Dravida Group																	
Tamil																	
District or State	Total			Tamil			Korama			Koracha			Malayalam				
	Persons	Males	Females	Persons	Males	Females	Persons	Males	Females	Persons	Males	Females	Persons	Males	Females		
	16	17	18	19	20	21	22	23	24	25	26	27	28	29	30		
MYSORE STATE, INCLUDING CIVIL AND MILITARY STATION, BANGALORE ...	313,685	161,918	151,767	307,462	158,707	148,755	2,519	1,250	1,269	3,704	1,961	1,743	8,513	6,842	1,671		
MYSORE STATE, EXCLUDING CIVIL AND MILITARY STATION, BANGALORE ...	254,989	132,155	122,834	248,769	128,946	119,823	2,519	1,250	1,269	3,701	1,959	1,742	7,619	6,218	1,401		
Bangalore City ...	34,966	20,501	18,465	38,922	20,477	18,445	9	9	...	35	15	20	567	430	137		
Bangalore District ...	60,150	30,844	29,305	59,016	30,289	28,727	791	386	405	343	169	174	145	95	50		
Kolar Gold Fields (City) ...	50,365	26,273	24,092	50,355	26,268	24,088	...	...	...	9	5	4	1,761	1,386	365		
Kolar District ...	26,234	18,189	18,045	35,609	17,894	17,715	261	128	133	364	167	197	65	48	17		
Tumkur District ...	5,402	2,801	2,601	4,735	2,455	2,280	325	155	160	342	181	161	34	33	1		
Mysore City ...	13,676	7,099	6,577	13,676	7,099	6,577	...	...	...	...	...	...	175	150	25		
Mysore District ...	19,490	10,098	9,392	19,005	9,875	9,131	435	197	238	49	25	23	464	405	59		
Chitaldrug District ...	4,710	2,575	2,135	3,035	1,614	1,421	408	254	144	1,267	697	570	48	34	14		
Hassan District ...	12,257	6,324	5,933	11,948	6,160	5,788	118	64	54	191	100	91	1,393	1,187	206		
Kolar District ...	6,946	3,848	3,096	6,812	3,785	3,027	22	10	12	112	53	59	1,890	1,531	299		
Shimoga District ...	6,798	3,605	3,190	5,654	3,030	2,624	150	27	123	989	546	443	1,137	909	228		
Civil and Military Station, Bangalore ...	58,696	29,763	28,933	58,693	29,761	28,932	...	...	...	3	2	1	894	624	270		





TABLE XV (i).  
Language.

A—Vernaculars of India— <i>contd.</i>																			
Indo-European Family— <i>contd.</i>																			
District or State	Eastern Group— <i>concd.</i>						Hind Group			North-Western Group						Southern Group			
	Balochi			Kashmiri			Lahnda			Sindhi			Kachehi (Sindhi)			Marathi			
	Persons	Males	Females	Persons	Males	Females	Persons	Males	Females	Persons	Males	Females	Persons	Males	Females	Persons	Males	Females	
MYSORE STATE, INCLUDING CIVIL AND MILITARY STATION, BANGALORE ...	46	47	48	49	50	51	52	53	54	55	56	57	58	59	60	61	62	63	
	6	3	3	29	18	11	11	9	2	248	167	81	268	107	151	91,322	47,025	44,297	
	6	3	3	...	...	...	...	7	1	230	156	74	145	46	99	87,112	44,706	42,314	
	2	...	...	...	...	...	...	7	1	78	63	15	19	16	3	12,911	6,678	6,233	
	...	...	...	...	...	...	...	...	...	6	4	2	...	...	...	12,196	6,240	5,966	
	...	...	...	...	...	...	...	...	...	...	...	...	...	...	...	732	387	345	
	...	...	...	...	...	...	...	...	...	...	...	...	...	...	...	8,085	4,045	4,040	
	...	...	...	...	...	...	...	...	...	...	...	...	...	...	...	8,309	4,193	4,116	
	...	...	...	...	...	...	...	...	...	...	...	...	...	...	...	6,081	3,256	2,825	
	...	...	...	...	...	...	...	...	...	...	...	...	...	...	...	7,568	3,817	3,751	
	...	...	...	...	...	...	...	...	...	...	...	...	...	...	...	7,523	3,696	3,627	
	...	...	...	...	...	...	...	...	...	...	...	...	...	...	...	3,973	1,990	1,983	
...	...	...	...	...	...	...	...	...	...	...	...	...	...	...	4,529	2,397	2,132		
...	...	...	...	...	...	...	...	...	...	...	...	...	...	...	15,505	8,069	7,406		
Civil and Military Station, Bangalore ...	...	...	...	29	18	11	11	4	3	1	18	11	7	113	61	52	4,210	2,227	1,983





## Language.

TABLE XV(i).

Language—*contd.*

A.—Vernaculars of India— <i>contd.</i>																			
Indo-European Family— <i>contd.</i>																			
Central Group— <i>contd.</i>																			
Rajasthani																			
Gujarathi																			
District or State	Rajasthani						Marwari			Banajari			Total			Gujarathi			
	Total			Rajasthani			Marwari			Banajari			Total			Gujarathi			
	Persons	Males	Females	Persons	Males	Females	Persons	Males	Females	Persons	Males	Females	Persons	Males	Females	Persons	Males	Females	
	82	83	84	85	86	87	88	89	90	91	92	93	94	95	96	97	98	99	
MYSORE STATE, INCLUDING CIVIL AND MILITARY STATION, BANGALORE ...	59,711	30,845	28,866	79	41	38	2,217	1,610	607	57,415	29,194	28,221	4,600	2,604	1,996	3,430	2,007	1,423	
MYSORE STATE, EXCLUDING CIVIL AND MILITARY STATION, BANGALORE ...	59,421	30,575	28,746	76	40	36	1,932	1,443	489	57,413	29,192	28,221	4,130	2,347	1,783	2,986	1,765	1,221	
Bangalore City ...	323	239	84	40	18	22	273	219	54	10	2	8	1,415	793	622	654	413	241	
Bangalore District ...	5,035	2,589	2,446	20	11	9	131	67	64	4,884	2,511	2,373	423	217	206	412	211	201	
Kolar Gold Fields (City) ...	414	240	174	...	...	...	414	240	174	...	...	...	36	24	12	36	24	12	
Kolar District ...	1,479	858	621	...	...	...	126	105	21	1,353	753	600	94	63	31	33	22	11	
Tumkur District ...	5,215	2,613	2,602	2	1	1	62	54	8	5,151	2,558	2,593	176	89	87	163	82	81	
Mysore City ...	103	81	22	13	9	4	62	57	5	28	15	13	174	120	54	160	112	48	
Mysore District ...	437	226	211	1	1	...	...	...	...	496	225	211	339	176	163	330	173	157	
Chitaldrug District ...	12,877	6,597	6,280	...	...	...	271	222	49	12,606	6,375	6,231	689	370	319	431	246	185	
Hassan District ...	4,676	2,389	2,287	...	...	...	203	155	48	4,473	2,234	2,239	137	98	39	123	87	96	
Kadur District ...	7,720	4,019	3,701	...	...	...	230	196	34	7,490	3,823	3,667	144	89	55	142	87	55	
Shimoga District ...	21,142	10,824	10,318	...	...	...	160	128	32	20,982	10,696	10,286	503	308	196	502	308	194	
Civil and Military Station, Bangalore ...	290	170	120	3	1	2	285	167	118	2	2	...	470	257	213	444	242	202	



TABLE XV (i).  
Language.

A.—Vernaculars of India— <i>concl.</i>																			
Indo-European Family— <i>concl.</i>																			
Central Group— <i>concl.</i>																			
District or State	Gujarathi									Panchali (Bhili)			Panjabi			Pahari (unspecified)			Pahari Group
	Memani			Nagari			Saurashtra			Persons	Males	Females	Persons	Males	Females	Persons	Males	Females	
	Persons	Males	Females	Persons	Males	Females	Persons	Males	Females										
	100	101	102	103	104	105	106	107	108	109	110	111	112	113	114	115	116	117	
MYSORE STATE, INCLUDING CIVIL AND MILITARY STATION, BANGALORE ...	3	2	1	403	201	202	764	394	370	11	6	5	275	238	37	10	3	7	
MYSORE STATE, EXCLUDING CIVIL AND MILITARY STATION, BANGALORE ...	3	2	1	403	201	202	738	379	359	11	6	5	81	72	9	3	...	3	
Bangalore City ...	...	...	...	92	42	50	669	338	331	...	...	...	35	30	5	3	...	...	
Bangalore District ...	...	...	...	11	6	5	...	...	...	11	6	5	3	3	...	...	...	...	
Kolar Gold Fields (City) ...	...	...	...	...	...	...	...	...	...	...	...	...	29	29	...	...	...	...	
Kolar District ...	...	...	...	15	11	4	46	30	16	...	...	...	...	...	...	...	...	...	
Tumkur District ...	...	...	...	13	7	6	...	...	...	...	...	...	...	...	...	...	...	...	
Mysore City ...	...	...	...	...	...	...	14	8	6	...	...	...	1	1	...	...	...	...	
Mysore District ...	...	...	...	...	...	...	9	3	6	...	...	...	1	1	...	...	...	...	
Chitaldrug District ...	...	...	...	258	124	134	...	...	...	...	...	...	9	5	4	...	...	...	
Hassan District ...	...	...	...	14	11	3	...	...	...	...	...	...	...	...	...	...	...	...	
Kadur District ...	2	2	...	...	...	...	...	...	...	...	...	...	2	2	...	...	...	...	
Shimoga District ...	1	...	1	...	...	...	...	...	...	...	...	...	1	1	...	...	...	...	
Civil and Military Station, Bangalore ...	...	...	...	...	...	...	26	15	11	...	...	...	194	166	23	7	3	4	

TABLE XV (i).

Language—*contd.*

District or State		A.—Vernaculars of India.— <i>concl'd.</i>			B.—Vernaculars of other Asiatic Countries and Africa.																		
		Unclassed Languages			Total			Indo-European Family									Tibeto-Chinese Family		Semitic Family				
								Southern Group			Persian Group			Armenian Group			Chinese						
																						Arabic	
Gipsy Language (Ladar)			Persons	Males	Females	Persons	Males	Females	Persons	Males	Females	Persons	Males	Females	Persons	Males	Females						
			118	119	120	121	122	123	124	125	126	127	128	129	130	131	132	133	134	135	136	137	138
			31	17	14	1,095	783	312	39	27	12	275	149	126	5	3	2	16	15	1	746	584	162
MYSORE STATE, INCLUDING CIVIL AND MILITARY STATION, BANGALORE ...			31	17	14	900	679	221	17	12	5	134	77	57	...	...	...	9	9	...	737	580	157
Bangalore City ...			1	1	...	32	19	13	5	1	4	17	9	8	...	...	...	9	9	...	...	...	...
Bangalore District ...			...	...	...	24	18	6	8	8	...	4	3	1	...	...	...	...	...	...	12	7	5
Kolar Gold Fields (City) ...			...	...	...	4	2	2	2	1	1	1	1	...	...	...	...	...	...	...	1	...	1
Kolar District ...			...	...	...	13	7	6	...	...	...	13	7	6	...	...	...	...	...	...	...	...	...
Tumkur District ...			21	7	14	22	13	9	...	...	...	...	...	...	...	...	...	...	...	...	22	13	9
Mysore City ...			...	...	...	30	10	20	1	1	...	15	6	9	...	...	...	...	...	...	13	3	10
Mysore District ...			...	...	...	89	50	39	...	...	...	54	30	24	...	...	...	...	...	...	35	20	15
Chitaldrug District ...			...	...	...	7	7	...	1	1	...	4	4	...	...	...	...	...	...	...	2	2	...
Hassan District ...			...	...	...	168	139	29	...	...	...	10	9	1	...	...	...	...	...	...	158	130	28
Kadur District ...			9	9	...	308	264	44	...	...	...	15	7	8	...	...	...	...	...	...	292	256	36
Shimoga District ...			...	...	...	203	160	53	...	...	...	1	1	...	...	...	...	...	...	...	202	149	53
Civil and Military Station, Bangalore ...			...	...	...	195	104	91	22	15	7	141	72	69	5	3	2	7	6	1	9	4	5



TABLE XV (i).  
Language.

TABLE XV (i).  
Language—*contd.*

District or State		B.—Vernaculars of other Asiatic Countries and Africa— <i>concl.</i>						C.—European Languages.																				
		Semitic Family — <i>concl.</i>			Mongolian Family			Total									Indo-European Family											
								Japanese Group									Romance Group.											
		Hebrew			Japanese			Persons			Males			Females			Italian			French			Spanish			Portuguese		
		Persons	Males	Females	Persons	Males	Females	Persons	Males	Females	Persons	Males	Females	Persons	Males	Females	Persons	Males	Females	Persons	Males	Females	Persons	Males	Females	Persons	Males	Females
		139	140	141	142	143	144	145	146	147	148	149	150	151	152	153	154	155	156	157	158	159						
		9	2	7	5	3	2	14,370	7,237	7,133	49	41	8	127	38	89	11	3	8	306	144	162						
MYSORE STATE, INCLUDING CIVIL AND MILITARY STATION, BANGALORE ...		...	...	...	...	1	2	4,416	2,260	2,156	42	40	2	56	13	43	8	3	5	93	55	38						
Bangalore City ...		...	...	...	...	...	1	856	386	470	1	1	...	27	6	21	8	3	5	44	22	22						
Bangalore District ...		...	...	...	...	...	...	280	119	171	...	...	...	14	4	10	...	...	...	...	...	...						
Kolar Gold Fields (City) ...		...	...	...	...	...	...	2,132	1,171	961	39	37	2	7	1	6	...	...	...	6	4	2						
Kolar District ...		...	...	...	...	...	...	97	46	51	...	...	...	1	1	...	...	...	...	1	...	1						
Tumkur District ...		...	...	...	...	...	...	41	19	22	...	...	...	...	...	...	...	...	...	1	1	...						
Mysore City ...		...	...	...	1	...	1	506	219	287	2	2	...	2	1	1	...	...	...	9	5	4						
Mysore District ...		...	...	...	...	...	...	127	83	44	...	...	...	...	...	...	...	...	1	1	...							
Chitaldrug District ...		...	...	...	...	...	...	39	25	14	...	...	...	...	...	...	...	...	...	3	3	...						
Hassan District ...		...	...	...	...	...	...	124	69	55	...	...	...	4	...	4	...	...	...	10	5	5						
Kadur District ...		...	...	...	1	1	...	132	88	44	...	...	...	1	...	1	...	...	...	18	14	4						
Shimoga District ...		...	...	...	...	...	...	72	35	37	...	...	...	...	...	...	...	...	...	...	...	...						
Civil and Military Station, Bangalore ...		9	2	7	2	2	...	9,954	4,977	4,977	7	1	6	71	25	46	3	...	3	213	89	124						

TABLE XV (i).

Language—*concl'd.*

C.—European Languages,— <i>concl'd.</i>																									
Indo-European Family— <i>concl'd.</i>																									
District or State	Celtic Group												Balto-Slavonic Group			Teutonic Group						Ural-alutic Group		Mongolian Family	
	Welsh						Irish			Russian			English			Danish			German			Hungarian			
	Persons	Males	Females	Persons	Males	Females	Persons	Males	Females	Persons	Males	Females	Persons	Males	Females	Persons	Males	Females	Persons	Males	Females	Persons	Males	Females	
MYSORE STATE, INCLUDING CIVIL AND MILITARY STATION, BANGALORE ...	8	7	1	5	3	2	1	...	1	13,825	6,987	6,838	7	3	4	30	11	19	1	...	1	...	1	...	1
MYSORE STATE, EXCLUDING CIVIL AND MILITARY STATION, BANGALORE ...	6	5	1	...	...	...	...	...	...	4,192	2,138	2,064	3	1	2	16	5	11	...	...	...	...	...	...	
Bangalore City ...	...	...	...	...	...	...	...	...	...	770	351	419	1	1	...	5	2	3	...	...	...	...	...	...	
Bangalore District ...	...	...	...	...	...	...	...	...	...	274	115	159	...	...	...	2	...	2	...	...	...	...	...	...	
Kolar Gold Fields (City) ...	6	5	1	...	...	...	...	...	...	2,074	1,124	950	...	...	...	...	...	...	...	...	...	...	...	...	
Kolar District ...	...	...	...	...	...	...	...	...	...	94	45	49	1	...	1	...	...	...	...	...	...	...	...	...	
Tumkur District ...	...	...	...	...	...	...	...	...	...	40	18	22	...	...	...	...	...	...	...	...	...	...	...	...	
Mysore City ...	...	...	...	...	...	...	...	...	...	487	210	277	1	...	1	5	1	4	...	...	...	...	...	...	
Mysore District ...	...	...	...	...	...	...	...	...	...	126	82	44	...	...	...	...	...	...	...	...	...	...	...	...	
Chitaldrug District ...	...	...	...	...	...	...	...	...	...	36	22	14	...	...	...	...	...	...	...	...	...	...	...	...	
Hasan District ...	...	...	...	...	...	...	...	...	...	110	64	46	...	...	...	...	...	...	...	...	...	...	...	...	
Kadur District ...	...	...	...	...	...	...	...	...	...	109	72	37	...	...	...	4	2	2	...	...	...	...	...	...	
Shimoga District ...	...	...	...	...	...	...	...	...	...	72	35	37	...	...	...	...	...	...	...	...	...	...	...	...	
Civil and Military Station, Bangalore ...	2	2	...	5	3	2	1	...	1	9,633	4,849	4,784	4	2	2	14	6	8	1	...	...	...	...	1	





## MYSORE CENSUS, 1931.

### TABLE XV—PART II—Bilingualism.

NOTE 1.—This table is confined to only eight important mother-tongues in the State, viz., Kannada, Telugu, Tamil, Marathi, Hindustani (which appears as Western Hindi in the India Tables,) Tulu, Konkani and Banajari (Rajasthani).

(a) The following languages returned as subsidiary have been omitted for the purpose of this table. The numbers speaking them are small and they are not in the nature of subsidiary languages in the State:—

Arabic	German	Pashto
Balochi	Greek	Portuguese
Bengali	Gujarathi	Panjabi
Burmese	Hindi (Eastern)	Sindhi
Coorgi	Ladar	Spanish
Deccani	Malayali	
English	Oriya	

(b) The following statement shows the number of persons who speak Gujarathi and Malayali respectively as mother-tongues, and also the number of persons who speak Kannada as subsidiary to these mother-tongues:—

	Gujarathi as mother-tongue		Kannada subsidiary to gujarathi		Malayali as mother-tongue		Kannada subsidiary to Malayali	
	Males	Females	Males	Females	Males	Females	Males	Females
Mysore State, including Civil and Military Station, Bangalore.	2,604	1,996	817	668	6,842	1,671	2,484	481
Civil and Military Station, Bangalore.	257	213	9	4	624	270	5	3

NOTE 2.—The figures in italics in columns 6-19 show the actual number of persons speaking only one subsidiary language and those in columns 20-27 more than one; other figures in columns 6-19 show the duplicated number.



TABLE XV.—PART II.

### Bilingualism.

TABLE XV.—PART II.  
Bilingualism.

Bilingualism.																											
Mother-tongue.—Kannada																											
Number of Persons speaking																											
Subsidiary Language.																											
Area of Bilingualism		Mother-tongue		Total of Subsidiary Languages		Telugu		Hindustani		Tamil		Marathi		Banjari		Tulu		Konkani		Two Subsidiary Languages		Three Subsidiary Languages		Four Subsidiary Languages		Five Subsidiary Languages	
																				Males	Females	Males	Females	Males	Females	Males	Females
1	2	3	4	5	6	7	8	9	10	11	12	13	14	15	16	17	18	19	20	21	22	23	24	25	26	27	28
MYSORE STATE, INCLUDING CIVIL AND MILITARY STATION, BANGALORE.	2,322,597	2,562,204	165,609 139,274	123,393 128,342	141,026 138,405	121,911 121,096	12,896 9,485	1,313 1,093	6,345 3,328	3,204 2,417	2,290 1,935	1,580 1,436	141 141	87 87	2,649 2,475	1,194 1,182	262 227	164 144	4,356 4,356	910 910	887 887	61 61	35 35	5 5	...	...	1
	2,318,483	2,552,355	163,688 157,646	128,078 127,106	140,023 135,599	121,110 120,276	12,763 9,452	1,293 1,062	5,571 2,786	2,724 2,015	2,279 1,928	1,522 1,428	141 141	87 87	2,549 2,475	1,194 1,182	262 227	148 138	4,168 831	831 831	836 836	61 61	34 34	5 5	...	...	1
	Bangalore City	30,145	25,926	7,519 6,947	3,946 3,681	5,088 3,888	3,179 2,914	782 164	145 95	1,356 388	516 265	235 156	183 120	...	...	32 27	8 8	25 22	5 5	1,042 1,042	245 245	251 251	27 27	9 9	2 2	...	...
Bangalore District	299,092	291,287	38,953 37,595	30,247 30,068	35,582 34,442	29,387 29,218	2,240 1,459	112 80	1,018 496	642 498	103 85	102 94	3 3	2 2	7 6	2 2	...	...	1,032 1,032	169 169	160 160	5 5	2 2	...	...	...	...
Kolar Gold Fields (City)	3,230	3,123	2,404 2,312	2,057 2,018	2,180 2,051	1,958 1,930	20 5	2 1	250 174	91 56	4 1	6 3	...	...	...	...	...	...	70 70	37 37	11 11	1 1	...	...	...	...	...
Kolar District	97,111	94,963	64,104 63,144	57,475 57,257	62,873 62,052	57,053 56,847	681 87	65 25	485 136	305 144	60 30	50 32	...	...	5 5	2 1	...	...	711 711	198 198	120 120	10 10	3 3	...	...	...	...
Tumkur District	349,034	337,430	16,910 16,606	11,717 11,678	14,879 14,660	11,312 11,281	1,588 1,393	105 89	275 178	183 118	134 115	123 114	47 47	43 43	16 16	...	1 1	...	229 229	29 29	36 36	3 3	1 1	...	...	...	1
Mysore City	29,832	26,839	1,936 1,577	642 613	469 347	301 277	949 738	63 56	413 213	197 175	86 70	70 68	...	...	18 16	11 10	1 1	...	229 229	25 25	59 59	2 2	4 4	...	...	...	...
Mysore District	656,383	656,998	4,394 3,965	1,520 1,490	1,268 1,047	898 806	1,991 1,745	123 113	841 694	377 353	254 230	174 173	1 1	...	23 23	18 18	4 4	...	258 258	24 24	68 68	3 3	5 5	...	...	...	...
Chitaldrug District	244,398	232,397	17,592 17,310	16,467 16,419	15,855 15,671	15,037 15,005	1,203 983	255 231	195 77	52 33	368 297	200 186	21 21	5 5	12 10	8 8	8 8	10 10	369 369	37 37	29 29	1 1	5 5	...	...	...	...
Hassan District	263,423	265,046	2,577 2,301	868 880	559 459	342 321	1,006 896	81 65	440 346	228 210	208 191	83 72	1 1	...	355 338	116 113	8 7	8 8	122 122	24 24	29 29	7 7	2 2	...	...	...	...
Kadur District	134,305	127,067	3,162 2,953	1,078 1,061	450 396	274 262	762 621	72 69	172 165	80 70	83 73	59 57	34 34	22 22	1,651 1,613	569 564	10 10	2 ...	491 491	17 17	44 44	...	...	...	...	...	...
Shimoga District	211,590	191,249	4,038 3,896	2,031 2,001	870 766	539 525	1,571 1,451	270 258	196 179	103 93	744 680	622 500	34 34	15 15	490 421	460 458	193 178	122 115	145 145	36 36	29 29	2 2	3 3	...	...	...	...
Civil and Military Station, Bangalore.	4,114	3,849	1,921 1,628	1,315 1,236	1,003 806	801 730	133 33	20 11	774 542	480 402	11 7	8 8	...	...	...	...	...	6 6	188 188	79 79	51 51	...	1 1	...	...	...	...







TABLE XV. PART II.

## Bilingualism

218

TABLE XV. PART II.  
Bilingualism—*contd.*

Mother-tongue.—Hindustani																												
Number of Persons speaking																												
Subsidiary Language																												
Mother-tongue		Total of sub-sidiary Languages				Kannada		Telugu		Tamil		Marathi		Konkani		Banajari		Tulu		Two Subsidiary Languages		Three Subsidiary Languages		Four Subsidiary Languages		Five Subsidiary Languages		
Males	Females	Males	Females	Females	Males	Females	Males	Females	Males	Females	Males	Females	Males	Females	Males	Females	Males	Females	Males	Females	Males	Females	Males	Females	Males	Females	Males	Females
1	2	3	4	5	6	7	8	9	10	11	12	13	14	15	16	17	18	19	20	21	22	23	24	25	26	27		
MYSORE STATE, IN- CLUDING CIVIL AND MILITARY STATION, BANGA- LORE.	202,493	180,383	139,793 131,325	91,248 89,048	109,911 102,993	74,875 72,862	20,904 14,517	13,912 12,187	8,443 5,943	2,286 1,832	168 70	50 31	21 5	1 ...	2 ...	...	344 62	124 30	7,017 2,013	703	92	15	...	...	...	...	...	
MYSORE STATE, EX- CLUDING CIVIL AND MILITARY STATION, BANGA- LORE.	187,560	167,229	133,900 126,306	90,004 87,918	109,398 102,739	74,750 72,770	19,987 14,236	13,725 12,081	3,990 2,342	1,337 1,005	158 61	47 29	21 5	1 ...	2 ...	...	344 62	124 30	6,343 1,921	603	81	15	...	...	...	...	...	
Bangalore City	10,738	9,023	6,723 5,482	2,406 2,148	5,051 4,140	1,832 1,649	769 115	307 137	884 276	243 143	16 5	4 3	2 ...	...	...	...	1 1	...	651 174	392	49	...	...	...	...	...	...	
Bangalore District	31,890	28,906	19,483 18,669	12,489 12,009	17,011 15,720	10,984 10,515	2,148 896	1,407 948	311 180	95 70	12 ...	3 3	...	...	...	...	1 1	...	1,222 466	78	7	...	...	...	...	...	...	
Kolar Gold Fields (City)...	3,493	2,708	2,028 1,788	944 900	195 89	37 26	461 275	283 244	1,370 1,197	624 587	2 1	...	...	...	...	...	...	...	212 42	14	1	...	...	...	...	...	...	
Kolar District	30,763	28,012	21,426 18,586	12,431 11,853	6,024 3,422	1,802 1,366	14,886 12,185	10,535 9,973	509 336	93 52	7 1	...	...	...	...	...	...	...	2,645 547	96	14	...	...	...	...	...	...	
Tumkur District	22,645	20,842	16,553 16,363	12,322 12,208	15,818 15,541	11,545 11,434	782 531	755 646	49 79	20 16	2 ...	...	...	...	...	...	...	1 1	254 108	18	3	...	...	...	...	...	...	
Mysore City	9,915	8,461	6,116 5,897	2,683 2,660	5,948 5,844	2,636 2,619	33 4	15 4	128 40	30 19	6 ...	2 ...	...	...	...	...	1 1	...	97 13	11	5	...	...	...	...	...	...	
Mysore District	20,184	17,974	15,024 14,775	11,190 11,108	14,653 14,456	11,049 10,970	107 37	22 11	209 46	97 29	55 36	22 19	...	...	...	...	...	...	158 76	35	3	...	...	...	...	...	...	
Chitaldrug District	17,261	15,715	14,435 13,912	11,874 11,637	13,760 13,463	11,588 11,366	595 199	317 97	56 12	13 7	22 5	6 ...	1 1	...	...	...	1 ...	...	483 229	17	4	...	...	...	...	...	...	
Hassan District	10,335	9,213	7,972 7,855	6,085 5,984	7,737 7,683	5,994 5,835	59 27	34 4	113 72	41 36	3 ...	...	3 3	...	...	...	57 16	16 8	111 101	3	...	...	...	...	...	...	...	
Kadur District	9,364	8,075	7,489 7,153	5,418 5,315	6,971 6,667	5,297 5,159	58 18	22 11	189 104	52 25	13 6	1 ...	3 1	...	...	...	255 43	86 18	93 101	30	1	...	...	...	...	...	...	
Shimoga District	20,912	18,300	16,551 16,396	12,162 12,096	16,230 15,974	12,056 11,991	89 19	27 6	173 60	49 27	20 7	8 4	12 ...	1	...	...	28 ...	21 3	217 64	19	1	...	...	...	...	...	...	
Civil and Military Sta- tion, Bangalore.	14,933	13,154	5,893 5,019	1,244 1,130	513 254	125 92	917 281	187 106	4,453 3,701	929 827	10 9	3 2	...	...	...	...	...	...	674 92	100	11	...	...	...	...	...	...	



TABLE XV.—PART II.

Bilingualism—contd.

Mother-tongue.—Tamil																											
Number of Persons speaking																											
Subsidiary Language																											
Mother-tongue		Total of subsidiary Languages		Kannada		Telugu		Hindustani		Marathi		Banajari		Tulu		Konkani		Two Subsidiary Languages		Three Subsidiary Languages		Four Subsidiary Languages		Five Subsidiary Languages			
				Males	Females	Males	Females	Males	Females	Males	Females	Males	Females	Males	Females	Males	Females	Males	Females	Males	Females	Males	Females	Males	Females	Males	Females
Area of Bilingualism	1	5	3	4	5	6	7	8	9	10	11	12	13	14	15	16	17	18	19	20	21	22	23	24	25	26	27
	161,918	151,767	89,559 77,722	72,587 65,648	59,235 48,669	50,424 43,635	23,908 14,966	20,205 13,903	6,210 3,100	1,846 1,201	121 28	81 54	9 9	2 2	71 30	22 6	5 ...	7 2	10,142 6,752	820	92	...	17	...	1	...	
	132,155	122,834	83,544 72,484	69,869 63,063	57,927 47,776	49,680 42,980	21,325 12,835	18,669 12,485	4,096 1,495	1,418 828	112 24	72 45	9 9	2 2	71 30	22 6	4 ...	6 1	9,388 6,627	710	88	...	16	...	1	...	
	20,501	18,465	11,591 9,680	8,282 7,367	8,165 6,588	6,267 5,400	2,706 1,430	1,902 1,061	683 53	99 28	34 ...	14 6	...	...	2 1	...	1 ...	...	1,311 830	291	41	...	6	...	1	...	
	30,844	29,306	23,943 20,420	20,420 17,779	16,688 13,041	14,503 11,872	6,785 3,322	5,805 3,291	507 214	109 52	13 2	...	...	...	...	1	...	...	3,488 2,625	128	8	...	1	...	...	...	
	26,273	24,092	2,227 2,013	1,468 1,466	307 178	168 119	1,602 1,429	1,259 1,205	312 215	39 23	5 2	...	...	...	...	...	...	...	164 56	25	3	...	...	...	...	...	
	18,189	18,045	14,972 12,445	13,913 11,882	6,221 3,831	5,392 3,377	8,539 6,136	8,475 6,458	300 46	41 23	12 ...	5 1	...	...	...	...	...	...	2,339 2,016	91	8	...	2	...	...	...	
	2,801	2,601	2,564 2,381	2,371 2,259	2,170 1,900	2,082 1,972	288 99	265 158	96 3	17 12	9 8	6 6	1 1	1 1	...	...	...	...	258 108	11	2	...	1	...	...	...	
	7,099	6,577	5,846 5,462	4,677 4,519	5,387 5,053	4,443 4,299	184 25	116 15	264 34	80 22	11 5	38 31	...	...	...	...	...	...	306 140	39	9	...	...	...	...	...	
	10,098	9,392	8,539 7,848	7,821 7,469	6,708 6,304	6,738 6,390	350 131	284 183	1,216 743	707 548	3 3	2 ...	...	...	...	...	...	...	643 344	24	4	...	...	...	...	...	...
...	2,575	2,135	2,486 2,156	2,023 1,828	2,123 1,821	1,796 1,604	257 29	202 36	98 ...	25 6	5 ...	...	...	...	3 3	...	...	279 189	21	3	...	3	...	...	...	...	
...	6,324	5,933	5,259 5,041	4,674 4,619	4,947 4,734	4,571 4,506	114 63	43 23	188 45	51 37	2 ...	...	...	...	6 ...	4	2	5 1	180 49	19	3	...	...	...	...	...	
...	3,848	3,098	3,000 2,604	2,002 1,853	2,422 2,056	1,753 1,607	289 51	147 44	283 99	85 53	3 ...	2 ...	...	...	53 25	15 4	...	...	352 141	19	4	...	2	...	...	...	
...	3,603	3,190	3,117 2,758	2,218 2,082	2,577 2,270	1,967 1,834	261 130	171 88	249 43	75 24	15 4	1 1	8 1	1 1	6 1	2 1	1 ...	...	268 130	42	3	...	1	...	...	...	
Civil and Military Sta- tion, Bangalore.	29,763	28,983	6,015 5,238	2,718 2,585	1,308 893	744 655	2,583 2,071	1,536 1,418	2,114 1,605	428 373	9 4	9 9	...	...	...	...	1 ...	1 ...	...	...	110	4	...	1	...	...	...



TABLE XV.—PART II.

## Bilingualism.

220

TABLE XV.—PART II.

Bilingualism—*contd.*

Mother-tongue. — Marathi																											
Number of Persons speaking																											
Subsidiary Language																											
Mother-tongue		Total of subsidiary Languages		Kannada		Tolugu		Hindustani		Tamil		Tulu		Konkani		Banajari		Two Subsidiary Languages		Three Subsidiary Languages		Four Subsidiary Languages		Five Subsidiary Languages			
Males	Females	Males	Females	Males	Females	Males	Females	Males	Females	Males	Females	Males	Females	Males	Females	Males	Females	Males	Females	Males	Females	Males	Females	Males	Females		
2	3	4	5	6	7	8	9	10	11	12	13	14	15	16	17	18	19	20	21	22	23	24	25	26	27		
47,025	44,297	43,347	36,246	34,164	30,190	4,441	3,654	3,017	1,377	1,384	807	312	208	29	10	...	...	3,790	2,245	666	273	148	35	...	...		
44,798	42,314	41,837	35,318	33,868	30,026	4,136	3,428	2,768	1,234	726	413	312	208	27	9	...	...	3,651	2,152	564	220	132	31	...	...		
6,678	6,233	5,862	4,474	4,552	3,855	646	352	383	136	258	127	1	2	12	2	...	...	577	334	156	62	57	15	...	...		
6,240	5,956	5,895	4,395	4,800	3,741	537	460	473	138	85	55	...	...	...	...	...	...	539	309	134	44	28	12	...	...		
387	345	436	258	113	48	118	88	38	16	167	105	...	...	...	...	...	...	63	43	23	7	13	...	...	...		
4,045	4,040	3,938	3,430	1,764	1,441	1,963	1,898	138	62	43	19	...	...	...	...	...	...	519	349	97	48	4	1	...	...		
4,193	4,116	4,107	3,711	3,580	3,302	357	322	155	119	12	6	3	2	...	...	...	...	177	214	35	16	7	...	...	...		
3,256	2,825	3,279	2,651	2,739	2,328	50	38	409	232	81	52	...	...	1	...	...	...	419	242	21	11	10	1	...	...		
3,817	3,751	3,351	3,031	2,965	2,793	31	15	331	214	24	9	...	...	...	...	...	...	287	107	12	...	1	1	...	...		
3,696	3,527	3,617	3,323	3,059	3,056	265	180	267	79	16	8	...	...	...	...	...	...	351	208	51	16	8	...	...	...		
1,990	1,983	1,899	1,747	1,733	1,654	33	20	110	63	8	1	13	7	2	2	...	...	134	59	10	7	1	...	...	...		
2,397	2,132	2,222	1,865	1,840	1,635	38	28	165	83	7	12	170	104	2	3	...	...	239	96	8	1	...	...	...	...		
8,069	7,406	7,231	6,443	6,713	6,313	68	27	289	92	25	17	125	92	11	2	...	...	363	189	17	8	3	1	...	...		
2,227	1,983	1,510	928	256	164	305	226	249	143	688	394	...	...	...	2	...	...	139	93	102	53	16	4	...	...		







TABLE XV.—PART II.

### Bilingualism.

[illegible]



TABLE XV.—PART II.

Bilingualism—*conold.*

Area of Bilingualism	Mother-tongue.—Konkani															
	Number of Persons speaking															
	Subsidiary Language															
	Total of Subsidiary Languages				Kannada				Telugu				Hindustani			
	Males	Females	Males	Females	Males	Females	Males	Females	Males	Females	Males	Females	Males	Females	Males	Females
1	Males	Females	Males	Females	Males	Females	Males	Females	Males	Females	Males	Females	Males	Females	Males	Females
MYSORE STATE, INCLUDING CIVIL AND MILITARY STATION, BANGALORE.	9,912	6,383	9,515 7,634	5,484 4,833	6,078 4,995	4,178 3,547	28 5	11	28 5	11	114 24	45 29	104 13	63 16	2,092 633	1,135 574
MYSORE STATE, EXCLUDING CIVIL AND MILITARY STATION, BANGALORE.	9,781	6,212	9,442 7,576	5,426 4,786	6,051 4,977	4,153 3,534	24 2	11 1	478 302	38 14	93 16	32 22	104 13	57 11	2,092 633	1,135 574
Bangalore City	358	321	341 281	242 210	262 211	199 172	3 1	3	22 5	12 8	11 1	7 1	39 8	19	4 1	2
Bangalore District	66	18	78 70	6 6	59 53	6 6	3 1	...	4	...	1	...	1	...	10 10	...
Kolar Gold Fields (City)...	15	22	15 8	13 13	8 3	9 9	...	...	2	...	5 ...	4 4	...	...	...	...
Kolar District	24	15	33 22	15 9	21 15	7 4	2 ...	3	4	2	4 1	2 2	1 ...	1	...	...
Tumkur District	18	14	15 13	12 12	11 9	10 10	...	...	2	...	2 2	2 2	...	...	...	...
Mysore City	74	54	62 49	39 37	43 34	32 30	3 ...	...	4 1	1 1	7 2	5 4	3 9	...	2 ...	1
Mysore District	174	27	166 143	20 19	134 115	18 17	3 ...	...	18 8	1 1	8 ...	1 ...	...	...	...	...
Chitaldrug District	186	213	159 151	85 81	143 130	80 77	1 ...	2	12 7	2	...	...	2 1	1	...	...
Hassan District	687	356	677 448	313 243	349 132	176 106	...	...	21 7	...	...	...	3	...	...	...
Kadur District	4,094	2,465	4,034 2,735	2,316 1,863	2,026 854	1,374 936	9 ...	2	303 159	11 3	39 5	4 4	6 ...	3	...	...
Shimoga District	4,085	2,757	3,862 3,656	2,365 2,253	3,595 3,415	2,242 2,177	...	1	86 75	9 1	16 5	7 5	49 2	33 8	116 27	73 30
Civil and Military Station, Bangalore.	131	141	73 53	58 47	27 18	25 13	4 3	...	21 16	14 12	21 8	13 7	...	6 5	...	...





---

---

**MYSORE CENSUS, 1931.**

**TABLE XVI.--Religion.**

---

---

NOTE—Distribution of Christian Population by Sect and Race is shown in Provincial Table III.



TABLE XVI.

Religion.

226

TABLE XVI.  
Religion.

District or State	Population			Hindu									Jain			Sikh					
	Persons	Males	Females	Brahmanic			Arya			Brahmo			Total			Persons	Males	Females	Persons	Males	Females
				Persons	Males	Females	Persons	Males	Females	Persons	Males	Females	Persons	Males	Females						
1	2	3	4	5	6	7	8	9	10	11	12	13	14	15	16	17	18	19	20	21	22
MYSORE STATE, INCLUDING CIVIL AND MILITARY STATION, BANGALORE.	6,557,302	3,353,963	3,203,339	6,015,759	3,066,255	2,949,504	45	33	9	76	41	35	6,015,880	3,066,332	2,949,548	29,613	15,930	13,683	100	63	37
MYSORE STATE, EXCLUDING CIVIL AND MILITARY STATION, BANGALORE.	6,423,189	3,284,554	3,138,635	5,941,783	3,027,732	2,914,051	34	30	4	59	33	26	5,941,876	3,027,795	2,914,081	28,799	15,436	13,363	68	34	34
Bangalore City	172,357	91,680	80,677	144,436	76,582	67,854	34	30	4	59	33	26	144,529	76,645	67,884	1,153	724	429	...	...	...
Bangalore District	908,056	461,905	446,151	833,552	422,950	410,602	...	...	...	...	...	...	833,552	422,950	410,602	3,532	1,777	1,755	11	7	4
Kolar Gold Fields (City)	85,103	45,051	40,052	62,313	32,695	29,618	...	...	...	...	...	...	62,313	32,695	29,618	447	292	185	...	...	...
Kolar District	763,934	389,292	374,672	696,319	353,912	342,407	...	...	...	...	...	...	696,319	353,912	342,407	6,052	3,173	2,879	...	...	...
Tumkur District	861,405	439,144	422,261	806,673	410,649	396,024	...	...	...	...	...	...	806,673	410,649	396,024	7,340	3,814	3,526	...	...	...
Mysore City	107,142	56,772	50,370	84,789	44,734	40,055	...	...	...	...	...	...	84,789	44,734	40,055	549	372	177	17	11	6
Mysore District	1,403,984	703,898	700,146	1,348,180	674,301	673,979	...	...	...	...	...	...	1,348,180	674,301	673,979	2,514	1,250	1,254	40	16	24
Chitaldrug District	656,569	336,786	319,783	614,755	314,839	299,916	...	...	...	...	...	...	614,755	314,839	299,916	1,180	696	484	...	...	...
Hassan District	596,937	300,746	296,191	567,139	284,490	282,649	...	...	...	...	...	...	567,139	284,490	282,649	1,941	1,044	897	...	...	...
Kadur District	347,715	184,389	163,326	319,277	167,771	151,506	...	...	...	...	...	...	319,277	167,771	151,506	1,360	798	562	...	...	...
Shimoga District	519,987	274,981	245,006	464,350	244,909	219,441	...	...	...	...	...	...	464,350	244,909	219,441	2,731	1,526	1,205	...	...	...
Civil and Military Station, Bangalore.	134,113	69,409	64,704	73,976	38,523	35,453	11	6	5	17	8	9	74,004	38,537	35,467	814	484	330	32	29	3

TABLE XVI.  
Religion.TABLE XVI.  
Religion—*concl.*

District or State	Buddhist			Christian			Parsi			Tripath			Musalman			Jew			Others*		
	Persons	Males	Females	Persons	Males	Females	Persons	Males	Females	Persons	Males	Females	Persons	Males	Females	Persons	Males	Females	Persons	Males	Females
	23	24	25	26	27	28	29	30	31	32	33	34	35	36	37	38	39	40	41	42	43
MYSORE STATE, INCLUD- ING CIVIL AND MILITARY STATION, BANGALORE.	1,239	640	599	87,538	45,164	42,374	331	169	162	23,828	12,230	11,968	398,628	213,381	185,247	39	13	26	106	51	55
MYSORE STATE, EXCLUD- ING CIVIL AND MILITARY STATION, BANGALORE.	979	497	482	57,516	30,512	27,004	87	49	38	23,828	12,230	11,968	370,003	197,983	172,020	18	7	11	15	11	4
Bangalore City	35	18	17	6,754	3,291	3,463	28	11	17	...	...	...	19,831	10,975	8,856	12	5	7	16	11	4
Bangalore District	2	1	1	8,036	4,067	3,969	2	2	...	2,645	1,357	1,288	60,276	31,744	28,532	...	...	...	...	...	...
Kolar Gold Fields (City)	920	459	451	14,651	7,579	7,072	...	...	...	1	1	...	6,771	4,045	2,726	...	...	...	...	...	...
Kolar District	2	1	1	2,679	1,319	1,360	...	...	...	122	67	55	58,760	30,790	27,970	...	...	...	...	...	...
Tumkur District	...	...	...	1,620	892	728	1	1	...	1,381	672	709	44,390	23,116	21,274	...	...	...	...	...	...
Mysore City	19	7	12	3,947	1,955	1,991	36	23	13	7	6	1	17,772	9,661	8,111	6	2	4	...	...	...
Mysore District	...	...	...	3,375	1,828	1,547	...	...	...	6,390	3,312	3,078	43,485	23,231	20,254	...	...	...	...	...	...
Chitaldrug District	...	...	...	515	275	240	...	...	...	...	...	...	36,841	19,271	17,570	...	...	...	...	...	...
Hassan District	1	1	...	5,280	2,840	2,440	9	6	3	3,269	1,699	1,570	21,487	11,835	9,652	...	...	...	...	...	...
Kadur District	...	...	...	6,575	4,110	2,465	6	3	3	1,067	566	501	19,430	11,141	8,289	...	...	...	...	...	...
Shimoga District	...	...	...	4,084	2,355	1,729	5	3	2	7,857	4,014	3,843	40,960	22,174	18,786	...	...	...	...	...	...
Civil and Military Station, Bangalore.	260	143	117	30,022	14,632	15,370	244	120	124	...	...	...	28,625	15,398	13,227	21	6	15	91	40	51

\* Vide note 2 on the title page of Table VII.

† See note 2 on the title page of Table V.





## MYSORE CENSUS, 1931.

**TABLE XVII.—Caste, Tribe or Race.**

NOTE.—Regarding the changes in the names of certain castes under Religion Hindu and the selection of castes for presentation in this Table, see notes 1, 2 and 3 to Table VIII. The total population of other Castes, Tribes or Races which are omitted under the different religions is indicated below :—

Religion			Males	Females
Hindu	...	...	20,710	16,636
Tribal	...	...	99	103
Musalman	...	...	6,789	4,145
Jain	...	...	394	215



TABLE XVII.

Caste, Tribe  
or Race.

230

TABLE  
Caste, Tribe

Caste, Tribe or Race	Mysore State, including Civil and Military Station, Bangalore		Mysore State, excluding Civil and Military Station, Bangalore		Bangalore City		Bangalore District	
	Males	Females	Males	Females	Males	Females	Males	Females
1	2	3	4	5	6	7	8	9
<b>ALL RELIGIONS</b> ...	3,353,963	3,203,339	3,284,554	3,133,635	91,680	80,677	461,905	446,151
<b>HINDU</b> ...	3,066,332	2,949,548	3,027,795	2,914,081	76,645	67,884	422,950	410,602
<b>TRIBAL</b> ...	12,230	11,598	12,230	11,598	...	...	1,357	1,288
<b>Hindu—</b>								
1 Adikarnataka ...	509,898	490,428	486,631	477,084	6,548	5,946	80,622	78,421
2 Agasa ...	55,879	53,611	55,250	53,050	752	692	7,549	7,187
3 Banajiga ...	77,779	74,471	73,866	70,880	6,529	6,341	11,801	11,505
4 Beda ...	153,590	147,873	153,520	147,818	674	541	10,620	10,260
5 Brahmin ...	126,542	118,621	124,597	117,144	17,466	14,716	11,094	10,816
6 Darzi ...	10,488	10,039	9,251	8,968	611	584	796	729
7 Devanga ...	30,002	29,300	29,967	29,272	4,237	4,060	3,276	3,296
8 Gangakula ...	88,356	85,947	88,270	85,870	544	491	6,297	6,135
9 Ganiga ...	22,620	22,340	22,412	22,041	596	528	3,696	3,573
10 Idiga ...	50,076	44,593	49,894	44,471	142	141	2,719	2,744
11 Jogi ...	7,527	7,382	7,525	7,382	36	29	1,896	1,849
12 Kshatriya ...	21,304	19,704	20,616	19,222	3,658	3,425	2,822	2,678
13 Kumbara ...	24,824	23,833	24,750	23,738	97	73	3,277	3,314
14 Kunchatiga ...	59,207	57,357	59,053	57,240	654	659	6,543	6,535
15 Lingayat ...	390,652	380,150	390,076	379,636	3,078	2,541	23,211	22,862
16 Mahratia ...	31,695	28,832	30,919	28,173	2,570	1,973	5,013	4,817
17 Meda ...	3,819	3,713	3,686	3,586	74	66	415	430
18 Mudali ...	16,773	14,959	12,083	10,832	3,804	3,397	1,033	954
19 Nagaritha ...	4,258	4,129	4,094	3,945	282	290	1,648	1,679
20 Nayinda ...	23,797	22,419	23,342	21,964	912	733	4,863	4,213
21 Neygi ...	27,918	26,539	27,846	26,480	3,515	3,398	3,767	3,506
22 Satani ...	11,658	11,444	11,639	11,429	161	136	2,013	2,074
23 Tigala ...	46,792	43,908	44,558	41,941	2,867	2,818	20,300	18,681
24 Uppara ...	59,207	57,154	59,207	57,153	230	217	972	922
25 Vakkaliga ...	663,718	648,546	661,626	646,605	7,118	5,876	141,972	138,981
26 Vaisya ...	23,344	20,891	22,466	20,151	2,270	1,883	2,039	1,945
27 Viswakarma ...	74,370	69,299	73,693	68,684	1,367	1,196	8,512	8,155
28 Vodka ...	84,527	80,349	84,171	80,000	738	655	15,639	14,991
29 Yadava ...	88,561	85,640	88,102	85,212	1,523	1,416	10,502	10,047
<b>Hindu and Tribal—</b>								
1 Bansjara (Hindu) ...	26,170	24,539	26,166	24,531	10	7	1,860	1,718
Bansjara (Tribal) ...	6,967	6,692	6,967	6,692	...	...	1,167	1,097
Bansjara (Total) ...	33,137	31,231	33,133	31,223	10	7	3,017	2,815
2 Koracha (Hindu) ...	5,319	4,919	5,226	4,845	98	102	671	658
Koracha (Tribal) ...	965	882	965	882	...	...	11	11
Koracha (Total) ...	6,284	5,801	6,191	5,727	98	102	682	664
3 Korama (Hindu) ...	6,893	6,714	6,857	6,688	398	420	1,973	1,919
Korama (Tribal) ...	1,801	1,716	1,801	1,716	...	...	153	143
Korama (Total) ...	8,694	8,430	8,658	8,404	398	420	2,126	2,062
4 Kuruba (Hindu) ...	218,058	213,269	217,470	212,736	2,117	1,903	22,767	22,235
Kuruba (Tribal) ...	2,398	2,205	2,398	2,205	...	...	27	33
Kuruba (Total) ...	220,456	215,474	219,868	214,941	2,117	1,903	22,794	22,328
<b>MUSALMAN</b> ...	213,381	185,247	197,983	172,020	10,975	8,856	31,744	28,532
1 Labbai ...	7,906	4,391	7,097	3,860	307	99	571	304
2 Mughal ...	5,890	5,130	5,549	4,850	273	238	997	901
3 Pathan ...	29,654	25,953	27,856	24,508	1,442	1,186	6,618	5,731
4 Pinjari ...	5,458	5,173	5,451	5,169	35	35	238	209
5 Saiyad ...	39,146	34,584	37,039	32,806	2,276	1,861	7,415	6,617
6 Sheik ...	118,538	105,871	108,901	97,041	6,153	5,118	15,317	14,207
<b>CHRISTIAN*</b> ...	45,164	42,374	30,512	27,004	3,291	3,463	4,067	3,969
<b>JAIN</b> ...	15,920	13,683	15,436	13,363	724	429	1,777	1,755
1 Digambara ...	6,596	6,183	6,549	6,149	193	150	316	316
2 Svetambara ...	2,030	849	1,758	654	383	148	6	1
3 Sada ...	6,900	6,446	6,844	6,407	120	107	1,455	1,438
<b>PARSI</b> ...	169	162	49	38	11	17	2	...
<b>SIKH</b> ...	63	37	34	34	...	...	7	4
<b>JEW</b> ...	13	26	7	11	5	7	...	...
<b>BUDDHIST</b> ...	640	599	497	482	18	17	1	1
<b>OTHERS</b> ...	51	55	11	4	11	4	...	...

\* For details by Race, see Provincial Table III.



or Race.

Caste, Tribe  
or Race.

Kolar Gold Fields (City)		Kolar District		Tumkur District		Mysore City		Mysore District		Chitaldrug District	
Males	Females	Males	Females	Males	Females	Males	Females	Males	Females	Males	Females
10	11	12	13	14	15	16	17	18	19	20	21
45,051	40,052	389,262	374,672	439,144	422,261	56,772	50,370	703,838	700,146	336,786	319,788
32,695	29,618	353,912	342,407	410,649	396,024	44,734	40,055	674,201	673,979	314,839	299,916
1	...	67	55	672	709	6	1	3,312	3,078	1,699	1,570
18,397	16,671	67,147	64,857	57,604	55,774	5,214	4,636	114,273	114,808	39,653	37,285
235	228	7,481	7,090	7,774	7,527	890	867	11,638	11,748	5,155	4,956
2,128	1,968	24,288	23,209	8,990	8,417	1,515	1,459	8,458	8,287	2,455	2,142
572	563	83,779	82,492	32,673	31,092	284	254	2,286	2,858	55,475	53,785
746	708	13,340	13,486	11,477	11,032	11,194	9,795	17,055	17,173	5,075	4,631
72	78	514	494	959	967	653	689	743	698	1,875	1,322
34	30	1,204	1,168	3,568	3,325	722	601	2,506	2,458	3,628	3,525
12	13	3,305	3,185	2,764	2,568	1,831	1,605	56,535	56,208	3,675	3,486
172	187	3,610	3,587	2,171	2,380	620	630	9,144	9,192	203	216
70	87	1,420	1,407	4,006	3,863	69	72	4,064	4,165	2,511	2,511
62	46	1,449	1,360	698	645	6	13	995	1,053	676	723
308	226	1,734	1,816	1,403	1,237	2,032	1,784	3,649	3,652	621	494
67	76	2,765	2,490	2,420	2,856	268	245	9,237	9,339	1,326	1,801
30	21	141	159	33,619	32,256	626	605	279	252	13,158	13,116
123	130	6,178	5,935	52,867	50,652	2,440	2,127	99,489	100,241	72,539	68,418
250	223	3,042	3,006	2,638	2,523	1,864	1,653	2,522	2,397	2,219	2,053
4	6	209	193	674	662	210	168	846	865	232	217
1,704	1,584	918	844	280	273	1,504	1,405	1,015	882	204	150
22	12	1,097	1,115	67	66	27	31	396	408	105	104
379	379	5,370	5,167	2,548	2,338	529	499	5,618	5,269	944	826
67	51	4,694	4,533	2,754	2,699	283	264	2,532	2,601	3,915	3,641
31	41	919	921	2,357	2,271	132	152	2,417	2,384	679	552
737	595	6,270	5,976	12,924	12,274	86	62	623	685	53	82
36	30	1,562	1,495	7,621	7,422	233	172	26,045	25,638	7,573	7,277
2,458	2,340	94,278	91,618	74,096	72,296	6,238	5,635	191,024	191,328	9,960	8,751
109	96	6,511	5,958	4,183	3,675	822	748	894	803	2,703	2,438
227	225	5,848	5,564	7,286	6,995	1,551	1,454	21,590	21,592	6,088	5,407
965	924	17,896	17,260	10,063	9,587	90	76	5,465	5,210	16,489	15,784
667	658	11,358	11,051	28,851	27,809	584	592	1,182	1,259	25,885	25,193
1	...	594	601	2,812	2,774	...	...	100	82	6,139	5,901
...	...	18	13	423	447	...	...	339	321	1,191	1,070
1	...	612	614	3,235	3,221	...	...	439	403	7,330	6,971
94	91	1,765	1,744	419	352	44	49	221	177	865	774
1	...	9	4	46	49	...	...	2	1	245	232
95	91	1,774	1,748	465	401	44	49	223	178	1,110	1,006
3	...	372	397	1,093	1,103	16	9	915	879	484	487
...	...	39	34	189	198	5	1	674	637	233	232
3	...	411	435	1,282	1,306	21	10	1,589	1,516	717	719
1,029	991	21,091	20,453	26,482	25,440	2,086	1,837	69,638	69,071	22,114	21,271
...	...	...	...	...	...	1	...	2,265	2,089	14	14
1,029	991	21,091	20,453	26,482	25,440	2,087	1,837	71,903	71,160	22,128	21,285
4,045	2,726	30,790	27,970	23,116	21,274	9,661	8,111	23,231	20,254	19,271	17,570
761	151	192	100	153	85	119	43	3,383	2,481	51	28
74	56	870	725	641	584	461	410	783	696	315	264
490	371	4,385	4,012	3,892	3,571	1,224	986	3,314	2,972	1,602	1,409
10	5	988	873	605	593	195	178	24	13	2,811	2,788
734	594	7,154	6,701	8,827	8,445	1,710	1,446	4,088	3,699	2,947	2,702
1,784	1,522	17,050	15,427	13,476	12,499	5,650	4,808	11,022	9,802	11,263	10,170
7,579	7,072	1,319	1,360	892	728	1,956	1,991	1,828	1,547	275	240
262	185	3,173	2,879	3,814	3,526	372	177	1,250	1,264	696	484
16	12	582	586	1,002	910	238	148	1,142	1,153	414	407
246	173	83	16	94	60	70	8	22	27	242	68
...	...	2,491	2,269	2,662	2,501	83	15	77	78	...	...
...	...	...	...	1	...	23	13	...	...	6	3
...	...	...	...	...	...	11	6	16	24	...	...
...	...	...	...	...	...	2	4	...	...	...	...
469	451	1	1	...	...	7	12	...	...	...	...
...	...	...	...	...	...	...	...	...	...	...	...



TABLE XVII.

Caste, Tribe  
or Race.

TABLE XVII.

Caste, Tribe or Race—*concl.*

Caste, Tribe or Race	Hassan District		Kadur District		Shimoga District		Civil and Military Station, Bangalore	
	Males	Females	Males	Females	Males	Females	Males	Females
	22	23	24	25	26	27	28	29
ALL RELIGIONS ...	300,746	296,191	184,389	163,326	274,981	245,006	69,409	64,704
HINDU ...	284,490	282,649	167,771	151,506	244,909	219,441	38,537	35,467
TRIBAL ...	536	553	566	501	4,014	3,843	...	...
Hindu. —								
1 Adikarnataka ...	48,506	47,256	34,901	29,713	24,066	21,767	13,267	13,344
2 Agasa ...	5,554	5,453	2,097	1,992	6,630	5,885	629	561
3 Banajiga ...	2,014	1,913	3,341	3,163	2,447	2,446	3,913	3,591
4 Beda ...	2,834	2,785	2,359	2,200	12,014	11,488	70	55
5 Brahmin ...	10,977	10,760	10,177	9,502	15,996	14,475	1,945	1,477
6 Darzi ...	717	719	665	639	2,146	2,099	1,237	1,071
7 Devanga ...	4,253	4,296	3,833	3,982	2,708	2,510	35	28
8 Gangakula ...	4,549	4,389	1,943	1,908	6,815	5,882	86	77
9 Ganiga ...	1,493	1,408	477	336	230	104	208	299
10 Idiga ...	4,339	3,794	5,147	3,468	25,407	22,219	182	122
11 Jogi ...	293	326	352	309	1,062	1,023	2	...
12 Kahatriya ...	944	937	1,361	1,226	2,084	1,740	688	482
13 Kumbara ...	2,094	2,016	1,662	1,366	1,517	1,162	74	96
14 Kunchatiga ...	1,009	995	320	179	2,684	2,463	154	117
15 Lingayat ...	42,808	42,792	32,711	32,527	54,623	51,881	576	514
16 Mahratta ...	1,359	1,179	1,616	1,267	7,776	7,082	777	659
17 Meda ...	392	405	400	372	530	502	133	127
18 Mudali ...	441	348	449	385	686	610	4,690	4,127
19 Nagaritha ...	14	14	19	9	417	222	164	184
20 Nayinda ...	1,633	1,658	455	287	691	573	455	455
21 Neygi ...	3,789	3,498	1,414	1,351	1,076	992	72	59
22 Satani ...	1,957	1,856	414	394	659	648	19	15
23 Tigala ...	354	359	440	224	104	85	2,234	1,967
24 Uppara ...	4,848	4,714	5,439	5,045	4,658	4,231	...	1
25 Vakkaliga ...	93,097	95,356	22,633	19,163	19,707	15,261	2,092	1,941
26 Vaisya ...	1,252	1,195	691	612	992	798	878	740
27 Viswakarma ...	8,410	7,754	4,617	3,698	8,197	6,644	677	615
28 Vodda ...	3,487	3,427	3,178	2,846	10,141	9,240	356	349
29 Yadava ...	3,465	3,592	1,867	1,747	2,218	1,848	459	428
Hindu and Tribal. —								
1 Banajara (Hindu) ...	2,199	2,182	3,906	3,645	8,545	7,621	4	8
Banjara (Tribal) ...	273	288	535	477	3,031	2,979	...	...
Banjara (Total) ...	2,472	2,470	4,441	4,122	11,576	10,600	4	8
2 Koracha (Hindu) ...	226	211	561	450	262	242	93	74
Koracha (Tribal) ...	37	31	...	...	614	554	...	...
Koracha (Total) ...	263	242	561	450	876	796	93	74
3 Korama (Hindu) ...	711	642	294	338	598	489	36	26
Korama (Tribal) ...	191	194	25	15	292	258	...	...
Korama (Total) ...	902	836	319	353	890	747	36	26
4 Kuruba (Hindu) ...	23,047	23,347	14,566	14,498	12,533	11,630	588	533
Kuruba (Tribal) ...	25	26	...	...	66	43	...	...
Kuruba (Total) ...	23,072	23,373	14,566	14,498	12,599	11,673	588	533
MUSALMAN ...	11,835	9,652	11,141	8,289	22,174	18,786	15,398	13,227
1 Labbai ...	453	218	825	229	282	122	809	531
2 Mughal ...	454	427	315	237	366	322	341	280
3 Pathan ...	1,159	1,039	842	706	2,888	2,521	1,798	1,445
4 Pinjari ...	41	29	9	3	495	443	7	4
5 Saiyad ...	2,055	1,816	1,479	1,111	3,364	2,814	2,107	1,778
6 Sheik ...	6,526	5,531	6,563	5,698	14,067	12,259	9,637	8,890
CHRISTIAN* ...	2,840	2,440	4,110	2,465	2,355	1,729	14,632	15,370
JAIN ...	1,044	897	798	562	1,526	1,205	484	330
1 Digambara ...	823	825	569	523	1,254	1,119	47	34
2 Svetambara ...	194	60	191	32	227	61	272	195
3 Sada ...	1	...	1	...	4	...	56	39
PARSI ...	...	...	3	3	3	2	120	124
SIKH ...	...	...	...	...	...	...	29	3
JEW ...	...	...	...	...	...	...	6	15
BUDDHIST ...	1	...	...	...	...	...	143	117
OTHERS ...	...	...	...	...	...	...	40	51

\* For details by Race, see Provincial Table III.

---

## MYSORE CENSUS, 1931.

**TABLE XIX.—European and Allied Races and Anglo-Indians by  
Race and Age**

---

NOTE 1.—The population under the European and Allied Races includes 5 Armenians returned in the Civil and Military Station, Bangalore.

NOTE 2.—Eight persons returned as Armenians in the Mysore District are included among Indian-Christians, since all of them are Indians by birth and their mother tongue is either Kannada or Tamil.



TABLE XIX—(a).  
European and Allied Races  
by Age (Including  
Armenians).

284

TABLE XIX—(a).  
European and Allied Races by Age (Including Armenians).

District or State	Total			British Subjects																
	Persons	Males	Females	All Ages			0—13		14—16		17—23		24—33		34—43		44—53		54 and over	
				Persons	Males	Females	Males	Females	Males	Females	Males	Females	Males	Females	Males	Females	Males	Females	Males	Females
1	2	3	4	5	6	7	8	9	10	11	12	13	14	15	16	17	18	19	20	21
1. MYSORE STATE, INCLUDING CIVIL AND MILITARY STATION, BANGALORE ...	5,411	3,144	2,267	4,907	2,929	1,978	375	419	77	67	562	180	864	323	309	317	259	261	483	411
2. MYSORE STATE, EXCLUDING CIVIL AND MILITARY STATION, BANGALORE ...	1,253	708	545	878	534	344	42	55	3	4	35	24	107	72	121	74	113	64	113	51
3. Bangalore City ...	300	129	171	260	122	138	22	32	2	3	6	7	26	29	27	31	14	22	25	14
4. Bangalore District ...	95	43	52	31	15	16	1	2	...	...	...	2	1	2	3	3	2	1	8	6
5. Kolar Gold Fields (City) ...	574	383	191	340	258	82	9	8	...	1	17	8	51	20	65	18	69	21	47	6
6. Kolar District ...	24	8	16	12	5	7	...	...	...	...	...	...	2	1	...	2	1	1	2	3
7. Tumkur District ...	9	4	5	9	4	5	...	1	...	...	...	...	1	...	1	2	1	...	1	2
8. Mysore City ...	101	43	58	89	38	51	5	8	...	...	1	1	6	8	8	8	9	12	9	14
9. Mysore District ...	35	20	7	26	19	7	...	...	...	...	4	...	2	1	1	3	8	1	4	2
10. Chitaldrug District ...	2	1	1	2	1	1	...	...	...	...	...	...	...	...	...	...	1	...	...	1
11. Hassan District ...	40	25	14	34	24	10	...	...	...	...	4	2	7	3	4	3	4	1	5	1
12. Kadir District ...	67	46	21	61	43	18	3	3	1	...	3	2	11	6	10	3	3	2	12	2
13. Shimoga District ...	14	5	9	14	5	9	2	1	...	...	...	2	...	2	2	1	1	3	...	...
14. Civil and Military Station, Bangalore ...	4,158	2,436	1,722	4,029	2,395	1,634	333	364	74	63	827	156	757	251	188	243	146	197	370	360

TABLE XIX—(a).

European and Allied Races by Age (Including Armenians).

TABLE XIX—(a).

European and Allied Races by Age (Including Armenians)—*concl'd.*

District or State	Others																
	All Ages			0—13		14—16		17—23		24—33		34—43		44—53		54 and over	
	Persons	Males	Females	Males	Females	Males	Females	Males	Females	Males	Females	Males	Females	Males	Females	Males	Females
	22	23	24	25	26	27	28	29	30	31	32	33	34	35	36	37	38
1. MYSORE STATE, INCLUDING CIVIL AND MILITARY STATION, BANGALORE	504	215	289	40	48	4	13	15	16	39	46	36	58	18	44	63	64
2. MYSORE STATE, EXCLUDING CIVIL AND MILITARY STATION, BANGALORE	375	174	201	38	39	4	9	14	13	32	30	31	49	13	32	42	29
3. Bangalore City	40	7	33	...	...	...	...	...	2	1	8	3	13	...	6	3	4
4. Bangalore District	64	28	36	6	3	...	4	3	...	6	3	2	8	1	7	10	11
5. Kolar Gold Fields (City)	234	125	109	32	36	4	5	10	10	23	16	25	20	7	13	24	9
6. Kolar District	12	3	9	...	...	...	...	...	...	...	1	1	5	2	2	...	1
7. Tumkur District	...	...	...	...	...	...	...	...	...	...	...	...	...	...	...	...	...
8. Mysore City	12	5	7	...	...	...	...	1	...	...	2	...	1	1	1	3	3
9. Mysore District	1	1	...	...	...	...	...	...	...	1	...	...	...	...	...	...	...
10. Chitaldrug District	...	...	...	...	...	...	...	...	...	...	...	...	...	...	...	...	...
11. Hassan District	6	2	4	...	...	...	...	...	...	...	...	...	2	2	2	...	...
12. Kadur District	6	3	3	...	...	...	...	...	1	1	...	...	...	...	1	2	1
13. Shimoga District	...	...	...	...	...	...	...	...	...	...	...	...	...	...	...	...	...
14. Civil and Military Station, Bangalore	129	41	88	2	9	...	4	1	3	7	16	5	9	5	12	21	35



TABLE XIX—(b).  
Anglo-Indians by Age.

236

TABLE XIX—(b).  
Anglo-Indians by Age.

District or State	All Ages			0-3		4-6		7-13		14-16		17-19		20-29		30-39		40-49		50-59		60-69		70 and over	
	Persons	Males	Females	Males	Females	Males	Females	Males	Females	Males	Females	Males	Females	Males	Females	Males	Females	Males	Females	Males	Females	Males	Females	Males	Females
1. MYSORE STATE, IN- CLUDING CIVIL AND MILITARY STATION, BANGALORE ...	39	40	41	42	43	44	45	46	47	48	49	50	51	52	53	54	55	56	57	58	59	60	61	62	63
	8,309	3,781	4,528	341	320	287	263	792	751	367	365	297	366	472	732	348	476	261	485	297	403	236	239	123	128
2. MYSORE STATE, EX- CLUDING CIVIL AND MILITARY STATION, BANGALORE ...	2,789	1,380	1,409	172	146	119	119	201	233	74	96	125	140	215	253	178	157	123	143	98	76	54	31	18	15
3. Bangalore City ...	416	175	241	16	25	21	12	30	28	11	14	9	29	27	50	18	35	18	27	16	10	6	7	3	4
4. Bangalore District ...	221	127	94	21	8	10	4	31	10	9	4	3	8	6	17	23	10	5	15	10	10	5	5	4	3
5. Kolar Gold Fields (City) ...	1,541	778	763	101	92	75	78	105	135	37	47	70	60	147	137	91	83	60	74	50	96	35	13	6	8
6. Kolar District ...	53	25	27	2	1	1	2	1	4	2	3	4	...	4	6	6	3	4	3	2	4	...	1	...	...
7. Tumkur District ...	31	14	17	2	1	1	3	2	2	...	1	1	1	1	4	3	1	...	2	2	2	1	...	1	...
8. Mysore City ...	327	145	182	17	9	7	9	19	39	13	23	25	38	17	92	15	13	13	13	10	11	6	5	3	...
9. Mysore District ...	85	50	35	5	5	1	4	6	4	...	1	8	2	4	8	12	8	12	3	1	...	...	1	...	...
10. Chitaldrug District ...	20	14	6	1	1	...	1	1	...	...	...	1	...	3	1	3	...	3	1	2	2	...	...	...	...
11. Hassan District ...	57	28	29	3	2	3	5	5	8	2	2	2	1	2	5	4	4	5	2	2	...	...	...	...	...
12. Kadur District ...	15	10	5	1	1	...	...	1	1	...	...	1	...	1	2	2	...	3	...	1	1	...	...	...	...
13. Shimoga District ...	23	13	10	3	1	...	1	2	2	...	1	1	1	3	1	1	...	...	3	2	...	1	...	...	...
14. Civil and Military Station, Bangalore ...	5,520	2,401	3,119	169	174	168	144	588	518	293	269	132	226	257	479	170	319	138	342	159	327	182	208	105	113

## MYSORE CENSUS 1931.

**TABLE XX.—Summary figures for Cities and Districts.**

NOTE 1.—Areas in square miles in column 2 of this Table differ slightly from those shown in 1921 Census Tables owing to accurate measurement and area computation of tracts not subjected to such processes before.

NOTE 2.—Number of persons per square mile for 1921 shown in column 10 of the Table is calculated upon the area shown in the Census Table for 1921.

NOTE 3.—The area figures since furnished by the Surveyor-General of India are given below:—

<i>District</i>	<i>Area in Sq. miles</i>
Bangalore (including the City, and C. and M. Station)	... 3,076
Kolar (including K. G. F. City) ... ..	... 3,127
Tumkur ... ..	... 4,054
Mysore (including the City) ... ..	... 5,463
Chitaldrug ... ..	... 4,179
Hassan ... ..	... 2,666
Kadur ... ..	... 2,775
Shimoga ... ..	... 4,083

NOTE 4.—Figures for the Jain religion are shown separately and the column "Others" includes the population of all other religions not shown in the table.



TABLE XX.  
Summary figures for Districts.

District or State	Area in square miles	Population, 1931			Percentage of Variation		Numbers of Persons per square mile in		Distribution by Religion												
									Hindu		Musalman		Christian		Jain		Tribal*		Others		
		Persons	Males	Females	1921 to 1931	1911 to 1921	1931	1921	Males	Females	Males	Females	Males	Females	Males	Females	Males	Females			
1	2	3	4	5	6	7	8	9	10	11	12	13	14	15	16	17	18	19	20	21	22
MYSORE STATE, INCLUDING CIVIL AND MILITARY STATION, BANGALORE.	29 325.48	6,557,302	3,353,963	3,203,339	5,978,892	+ 9,674	+ 2,974	224	203	3,066,332	2,949,548	213,381	185,247	45,164	42,374	15,920	13,693	12,230	11,598	936	879
MYSORE STATE, EXCLUDING CIVIL AND MILITARY STATION, BANGALORE.	29 311.98	6,423,189	3,284,554	3,138,635	5,859,952	+ 9,611	+ 2,709	219	199	3,027,795	2,914,081	197,963	172,020	30,512	27,004	15,436	13,363	12,230	11,598	598	569
Bangalore City	11.82	172,357	91,680	80,677	118,556	+45,981	+33,733	14,582	12,147	76,645	67,884	10,975	8,856	3,291	3,463	724	429	...	...	45	45
Bangalore District	2,922.41	905,056	461,905	446,151	788,379	+15,180	+8,799	311	257	422,950	410,602	31,744	28,532	4,067	3,969	1,777	1,755	1,367	1,288	10	6
Kolar Gold Fields (City).	30.00	85,103	45,051	40,052	87,682	- 2,941	+ 4,703	2,897	2,923	32,636	29,618	4,045	2,726	7,579	7,072	262	185	1	...	469	451
Kolar District	8,161.16	763,984	389,262	374,672	704,657	+ 8,412	+ 1,184	242	224	353,912	342,407	30,730	27,970	1,819	1,860	3,173	2,879	67	55	1	1
Tumkur District	4,082.14	851,405	439,144	422,261	773,122	+ 11,419	+ 5,137	211	190	410,649	396,024	28,116	21,274	892	728	3,814	3,526	672	709	1	...
Mysore City	10.00	107,142	56,772	50,370	83,951	+ 27,624	+ 17,738	10,714	8,887	44,734	40,055	9,661	8,111	1,956	1,991	372	177	6	1	43	85
Mysore District	5,491.79	1,403,984	703,838	700,145	1,319,368	+ 6,413	+ 3,824	256	240	674,201	673,979	22,231	20,254	1,828	1,547	1,250	1,264	3,312	3,078	16	24
Chitaldrug District	4,149.12	656,569	336,786	319,783	574,179	+ 14,849	+ 1,760	158	188	314,883	299,916	19,271	17,570	275	240	696	484	1,692	1,570	6	3
Hassan District	2,634.52	596,987	300,746	296,191	583,960	+ 2,222	+ 0,648	227	219	284,490	282,649	11,835	9,652	2,840	2,440	1,044	897	536	553	1	...
Kadur District	2,770.96	347,715	184,289	163,325	333,538	+ 4,250	- 1,453	125	120	167,771	151,506	11,141	8,289	4,110	2,465	798	562	566	501	3	3
Shimoga District	4,048.06	519,987	274,981	245,006	492,560	+ 5,568	+ 4,674	128	122	244,909	219,441	22,174	18,786	2,355	1,729	1,526	1,205	4,014	3,843	3	2
Civil and Military Station, Bangalore	13.50	134,113	69,409	64,704	118,940	+ 12,756	+ 17,956	9,934	8,784	38,537	35,467	15,398	13,227	14,652	15,370	484	330	...	...	338	310

\*See note 2 on the title page of Table V.

---

## MYSORE CENSUS, 1931.

### PROVINCIAL TABLE I.—Area and Population of Cities and Taluks.

---

NOTE 1.—This and the following Table compiled for use within the State present, by taluks as units, the more important statistics relating to population, density, literacy, etc. Territorial distribution of Christian population by Sect and Race which appeared as an Imperial Table at the last Census has now been treated as Provincial Table III. The other three Provincial Tables newly added, *vis.*, Rural and Cottage Industries, Classification of structures and Vaccination furnish by Districts and Cities, certain statistics specially collected in the State (excluding the Civil and Military Station, Bangalore).

NOTE 2.—During the last decade French-Rocks ceased to be a separate Sub-Taluk and was merged in Seringapatam Taluk, Koratagere Sub-Taluk was converted into a Taluk and Periyapatna was constituted into a separate Sub-Taluk. These and other changes involved transfers of villages from taluk to taluk and introduced alterations in the area of the taluks concerned. No adjustment has however been made in the figures of population for 1921 and of variation for 1911-21 in these cases.

NOTE 3.—Maddur was constituted into a separate taluk subsequent to this Census by the transfer of villages from the Mandya and Malvalli Taluks. The areas of these two taluks as reconstituted and the area of the newly constituted taluk of Maddur and their population on the basis of the present Census are indicated below :—

			<i>Area in sq. miles.</i>	<i>Population.</i>
Mandya	..	..	.. 261'59	90,797
Maddur	..	..	.. 246'83	90,259
Malvalli	..	..	.. 325'90	106,671



## PROVINCIAL TABLE I.

## PROVINCIAL TABLE I.

Area and Population  
of Cities and Taluks.

Area and Population of Cities and Taluks.

City or Taluk	Area in square miles	Number of		Number of occupied houses	Population			Percentage of variation		Number of persons per square mile in 1931	
		Towns	Villages		1931			1921 (both sexes)	1921 to 1931		1911 to 1921
					Persons	Males	Females				
1	2	3	4	5	6	7	8	9	10	11	12
MYSORE STATE, INCLUDING CIVIL AND MILITARY STATION, BANGALORE.	29,325.5	108	16,483	1,311,445	6,557,302	3,353,963	3,203,339	5,978,892	+9.7	+3.0	224
MYSORE STATE, EXCLUDING CIVIL AND MILITARY STATION, BANGALORE.	29,312.0	107	16,483	1,289,833	6,423,189	3,284,554	3,138,635	5,859,952	+9.6	+2.7	219
Bangalore City	11.8	1	...	34,657	172,357	91,680	80,677	118,556	+45.4	+33.7	14,582
Bangalore District.	2,922.4	13	2,478	176,955	908,056	461,905	446,151	788,379	+15.2	+3.8	311
Bangalore Taluk	384.4	1	394	29,487	150,364	76,961	73,303	123,517	+21.7	+3.1	391
Hoskote do	272.1	1	317	15,113	81,934	41,828	40,106	75,372	+8.9	-0.6	301
Devanahalli do	229.3	2	241	11,989	66,584	33,831	32,753	60,909	+9.3	-2.8	290
Dodballapur do	310.2	1	271	15,911	82,948	42,308	40,640	74,619	+11.2	+1.1	267
Nelamangala do	255.7	2	285	15,466	78,460	39,917	38,543	70,284	+11.6	+2.3	306
Magadi do	353.1	1	311	20,457	102,910	52,433	50,477	86,402	+19.1	+3.6	288
Channarayana do	212.3	1	190	18,820	94,786	47,705	47,081	83,431	+13.6	+8.6	446
Closetpet do	239.5	1	118	12,196	61,520	31,121	30,399	50,294	+22.3	+10.7	258
Kankanhalli do	470.1	1	228	23,890	121,673	61,838	59,835	104,303	+16.7	+9.8	258
Anekal do	190.3	2	183	13,686	66,977	33,963	33,014	59,348	+12.9	+2.2	352
Kolar Gold Fields (City)	30.0	1	...	19,448	85,103	45,051	40,032	87,682	-2.9	+4.7	2,837
Kolar District.	3,161.2	11	2,751	150,993	763,934	389,262	374,672	704,657	+8.4	+1.2	242
Kolar Taluk	283.6	1	288	17,780	94,519	47,874	46,645	86,781	+8.9	+7.6	333
Mulbagal do	327.2	1	306	16,155	74,603	37,613	36,990	67,168	+11.1	-2.0	228
Srinivasapur do	324.9	1	289	13,487	70,568	35,901	34,667	62,674	+12.6	-2.3	217
Chintamani do	271.7	1	322	14,713	78,211	39,656	38,555	64,109	+22.0	+3.3	288
Sidlaghatta do	326.1	1	242	12,000	62,355	31,662	30,693	67,904	-8.2	-4.2	191
Bagepalli do	446.7	1	201	11,150	57,706	29,925	27,781	55,562	+8.9	+2.7	170
Gudibanda Sub-Taluk	...	1	94	3,799	18,226	9,422	8,804	17,399	+4.8	-2.0	...
Goribidnur Taluk	343.3	1	215	20,836	101,594	52,358	49,236	93,675	+8.5	+3.5	296
Chikballapur do	260.0	1	212	12,468	62,908	31,622	30,586	58,689	+6.0	+3.4	249
Malur do	265.8	1	299	14,135	73,861	37,601	36,250	67,659	+9.2	+1.9	278
Bowringpet do	321.9	1	283	14,470	70,093	35,628	34,465	63,012	+11.2	+1.7	217
Tumkur District.	4,082.1	10	2,381	171,184	861,405	439,144	422,261	773,122	+11.4	+5.1	211
Tumkur Taluk	379.6	1	338	24,358	127,945	65,850	62,095	125,294	+2.1	+7.2	337
Madhugiri do	426.2	1	264	20,078	96,528	49,758	46,770	91,874	+5.1	+3.8	226
Koratsgeri do	259.0	1	225	13,010	63,009	32,435	30,574	61,955	+50.2	+3.0	244
Sira do	600.0	1	217	20,017	100,458	51,228	49,230	93,324	+7.6	+4.5	167
Pavagada do	524.3	1	135	14,454	72,765	37,538	35,228	65,629	+11.0	+7.1	139
Chiknayakanhalli Taluk	519.9	1	195	14,388	68,731	35,132	33,602	60,498	+13.6	+5.2	132
Gubbi do	552.3	1	351	22,451	112,358	57,269	55,089	102,067	+9.1	+6.4	203
Tiptur do	438.7	1	230	14,831	74,403	37,610	36,793	64,051	+18.0	+2.5	270
Turuvekere (Sub-Taluk)	...	1	139	8,677	43,941	21,798	22,143	39,537	+11.1	+0.9	...
Kunigal Taluk	382.4	1	286	18,925	101,263	50,526	50,737	89,093	+13.7	+6.3	265
Mysore City	10.0	1	...	21,715	107,142	56,772	50,370	83,951	+27.6	+17.7	10,714
Mysore District.	5,491.8	26	2,709	291,050	1,403,984	703,838	700,146	1,319,368	+6.4	+3.8	256
Mysore Taluk	311.9	...	136	15,609	76,669	38,946	37,723	67,961	+12.8	+4.8	245
Yedatore Taluk	237.0	3	144	19,655	93,572	46,483	47,089	88,797	+5.4	+5.1	395
Hunsur do	660.8	1	176	14,514	61,659	31,848	32,811	109,162	-40.8	-7.8	168
Periyapatna Sub-Taluk	...	1	147	10,554	46,068	23,091	22,977	...	...	...	...
Heggaddevanakote Tk.	619.9	2	173	13,757	58,481	28,890	29,591	58,554	-0.1	-8.2	94
Gundlupet Taluk	544.3	1	132	17,385	82,118	41,107	41,011	79,524	+3.3	+1.8	151
Chamarajanagar Taluk	474.8	2	147	27,010	132,125	66,127	65,998	121,487	+8.8	+6.4	278
Nanjangud do	378.5	1	167	26,215	127,945	64,632	63,313	120,727	+6.0	+6.7	337
T. Narasipur Taluk	226.4	4	121	20,513	103,424	52,442	50,982	95,162	+8.7	+3.0	457
Seringapatam Taluk	274.8	3	175	21,661	96,938	48,923	48,015	96,749	+1.2	+14.7	352
Mandya do	443.1	2	284	30,189	156,297	79,282	77,015	136,204	+14.8	+6.5	353
Nagamangala do	402.2	1	334	16,877	84,456	41,024	43,432	80,667	+4.7	+0.8	210
Krishnarajpete do	424.9	1	332	23,756	116,817	57,549	59,268	112,551	+5.8	+4.7	275
Malavalli do	391.2	2	213	26,130	131,430	65,963	64,467	120,689	+8.9	+11.5	236
Yelandur (Jahagir)	102.2	2	28	7,225	32,985	16,531	16,454	32,134	+2.7	-5.7	323

\* See note 2 on the title page.



## PROVINCIAL TABLE I.

## PROVINCIAL TABLE I.

Area and Population of Cities and Taluks—*concl.* Area and Population of  
Cities and Taluks.

City or Taluk	Area in square miles	Number of		Number of occupied houses	Population				Percentage of variation		Number of persons per square mile in 1931
		Towns	Villages		1931			1921 (both sexes)	1921 to 1931	1911 to 1921	
					Persons	Males	Females				
1	2	3	4	5	6	7	8	9	10	11	12
Chitaldrug District.	4149.1	11	1,239	124,798	656,569	336,786	319,783	574,179	+14.4	+1.8	158
Chitaldrug Taluk ...	590.6	1	162	20,698	108,268	55,923	52,345	98,259	+10.2	+5.4	204
Challakere do ...	796.2	2	151	17,754	94,605	48,922	45,683	85,556	+10.6	+6.6	119
Molakalmuru Taluk ...	294.1	1	79	7,877	39,680	20,402	19,178	36,488	+8.5	-7.0	135
Jagalur do ...	372.7	1	135	10,850	57,140	29,472	27,668	51,445	+11.1	-4.0	153
Davangere do ...	556.8	2	155	18,351	93,981	48,238	45,743	76,501	+22.9	+0.2	247
Harihar (Sub-Taluk) ...	406.7	1	76	7,776	43,378	22,394	20,984	38,418	+12.9	-3.9	181
Holalkere Taluk ...	568.9	1	157	13,757	73,782	37,865	36,417	61,133	+20.7	-1.7	123
Hosadurga do ...	623.3	1	185	12,949	69,732	35,094	34,638	69,960	+23.6	+0.4	122
Hiriyur do ...		1	136	14,786	76,103	38,976	37,127		+8.8	+10.7	
Hassan District.	2634.5	12	2,252	122,435	596,937	300,746	296,191	583,960	+2.2	+0.7	227
Hassan Taluk ...	473.2	1	362	20,257	103,942	51,764	52,178	101,901	+2.0	+3.1	270
Alur (Sub-Taluk) ...	467.4	1	157	5,161	24,235	12,285	11,950	27,210	-11.0	-1.7	221
Arsikere Taluk ...	339.2	3	316	20,968	107,841	54,584	53,257	93,390	+15.5	+8.3	200
Belur do ...	439.4	1	348	14,927	67,923	34,961	32,962	71,152	-4.5	-3.4	115
Saklespur Taluk ...		1	296	11,196	50,750	27,697	23,053	51,042	-0.6	+0.9	
Arkalgud do ...	258.5	2	245	16,224	74,289	37,303	36,986	79,498	-6.6	-2.7	287
Holenarsipur Taluk ...	232.4	1	198	13,093	66,489	33,046	33,443	64,032	+8.8	-0.5	296
Channarayana Taluk ...	404.4	2	360	20,609	101,468	49,106	52,362	95,710	+6.0	-1.5	251
Kadur District.	2771.0	9	959	73,649	347,715	184,389	163,326	333,538	+4.3	-1.5	125
Chikmagalur Taluk ...	536.0	1	212	17,818	80,092	42,593	37,499	80,329	-0.3	-2.1	126
Kadur do ...	472.5	2	245	18,146	91,211	45,753	45,458	82,011	+11.2	+1.2	170
Tarikere do ...	649.7	2	181	14,989	70,344	36,161	34,183	65,221	+7.9	-7.5	149
Koppa do ...		1	100	7,007	33,410	19,059	14,351	35,845	-6.8	+2.6	79
Narasimharajapura (Sub-Tk.) ...		1	64	3,409	17,759	10,083	7,676	17,112	+3.8	+2.4	
Mudigere Taluk ...	431.5	1	133	10,449	45,856	25,861	19,995	43,683	+5.0	+0.8	106
Sringeri (Jahgir) ...	43.2	1	24	1,831	9,043	4,879	4,164	9,337	-3.2	-5.7	209
Shimoga District.	4048.1	12	1,714	102,949	519,987	274,981	245,006	492,560	+5.6	-4.7	128
Shimoga Taluk ...	693.5	2	232	18,349	86,842	45,745	40,597	74,869	+16.1	-0.7	151
Kumsi (Sub-Taluk) ...	466.4	1	66	3,887	18,486	9,930	8,556	16,786	+10.1	-2.0	185
Channagiri Taluk ...	331.3	1	186	16,518	86,375	43,698	42,677	76,552	+12.8	-8.0	212
Honnali do ...	429.7	2	145	13,077	70,449	36,065	34,384	64,125	+9.9	-6.2	128
Shikarpur do ...	447.1	2	136	12,186	55,110	28,886	26,224	55,523	-0.7	-12.0	132
Sorab do ...		1	255	12,406	58,949	31,118	27,831	58,901	+0.1	-11.6	
Sagar do ...	590.9	1	252	10,061	54,412	29,786	24,626	51,550	+5.6	+1.0	81
Nagar do ...	480.3	1	199	6,292	34,948	19,181	15,767	38,180	-8.5	+1.4	66
Thirthahalli do ...		1	243	10,223	54,916	30,572	24,344	55,574	-2.9	+3.4	114
Civil and Military Station, Bangalore.	13.5	1	...	21,612	134,113	69,409	64,704	118,940	+12.8	+18.0	9,934





## MYSORE CENSUS 1931.

### PROVINCIAL TABLE II.—Population of Cities and Taluks by Religion and Literacy.

NOTE 1.—Under "Others" are included 63 Males and 37 Females belonging to the Sikh Religion, whose distribution by Population and Literacy, is as under :—

District or City	Population			Number of literate persons by age periods					
	Persons	Males	Females	0 to 15		15 to 20		20 and over	
				Males	Females	Males	Females	Males	Females
Bangalore District ...	11	7	4	...	...	...	...	3	...
Mysore City ...	17	11	6	3	...	1	...	3	...
Mysore District ...	40	16	24	...	...	3	1	6	...
Civil and Military Station, Bangalore.	32	29	3	...	...	3	1	21	1

NOTE 2.—The total population of Depressed Classes in the State is arrived at by adding together the figures under the head so described under Religion Hindu and those shown under the head Tribal.



PROVINCIAL TABLE II.  
Population of Cities and Taluku by Religion and Literacy.

Taluk or City	Hindu										Muslim				Christian					
	Brahmins				Other Hindus				Depressed Classes				Muslim							
	Number of Persons		Number Literate		Number of Persons		Number Literate		Number of Persons		Number Literate		Number of Persons		Number Literate					
	Males	Females	Males	Females	Males	Females	Males	Females	Males	Females	Males	Females	Males	Females	Males	Females				
1	2	3	4	5	6	7	8	9	10	11	12	13	14	15	16	17	18	19	20	21
MYSORE STATE, IN- CLUDING CIVIL AND MILITARY STATION, BANGA- LORE.	126,542	118,621	88,526	32,919	2,306,983	2,223,878	323,105	26,112	632,807	607,049	15,845	1,320	213,381	185,247	51,876	15,456	45,164	42,374	18,935	12,351
	124,597	117,114	87,193	32,413	2,284,147	2,203,639	314,487	24,168	619,061	593,248	13,534	916	197,963	172,020	46,304	13,293	30,512	27,004	11,271	6,280
MYSORE STATE, EX- CLUDING CIVIL AND MILITARY STATION, BANGA- LORE.	17,466	14,716	13,170	6,695	51,387	46,038	18,609	3,630	7,792	7,130	1,031	78	10,975	8,856	4,307	1,293	3,291	3,463	1,655	1,383
Bangalore City	11,094	10,816	7,605	2,623	311,041	302,084	37,823	2,719	100,815	97,702	1,411	64	31,744	28,532	5,815	2,018	4,067	3,969	682	414
Bangalore Taluk	1,199	1,090	771	261	45,962	43,559	5,519	485	21,669	21,465	458	16	5,427	4,592	1,367	443	2,556	2,536	389	243
Hoskote	1,114	1,045	731	212	26,924	25,859	2,817	181	9,688	9,352	93	11	4,026	3,614	312	191	126	126	90	2
Devanahalli	1,034	1,026	746	225	23,634	22,840	3,084	302	8,112	7,891	121	2	1,053	978	207	63	97	77	22	7
Dodballapur	1,218	1,166	866	286	29,896	28,688	5,283	373	8,893	8,641	99	6	2,330	1,738	552	219	111	104	48	69
Nelamangala	953	977	733	254	26,927	26,041	4,353	360	9,250	8,902	165	2	2,320	2,185	468	181	113	112	9	2
Magadi	1,579	1,644	1,048	325	35,502	34,517	4,680	326	9,847	9,227	94	2	4,478	4,018	462	174	141	120	31	13
Channarayana	1,158	1,106	815	268	34,750	34,659	3,060	161	7,609	7,484	106	5	4,114	3,742	876	207	168	87	23	30
Closepet	721	636	408	179	22,128	21,856	2,511	220	5,486	5,269	51	3	2,669	2,559	506	240	102	77	23	13
Kankanhalli	1,146	1,151	749	224	44,491	43,477	3,698	229	10,698	10,155	107	10	3,803	3,356	631	182	607	661	80	32
Anekal	942	982	658	259	21,927	20,508	2,873	176	9,715	9,346	117	7	2,025	1,837	435	118	185	165	45	13
Kolar Gold Fields (City) ...	746	708	564	210	12,489	11,924	3,341	518	19,460	17,686	3,103	299	4,045	2,728	1,498	263	7,579	7,072	3,349	1,534
Kolar District.	13,340	13,486	9,383	2,787	292,798	284,062	29,678	1,914	87,774	84,859	1,016	61	30,790	27,970	6,110	1,835	1,319	1,360	561	533
Kolar Taluk	2,360	2,390	1,638	503	29,043	28,357	4,288	332	10,625	10,441	170	7	5,300	4,866	1,199	461	485	572	268	969
Mulbagal	1,541	1,665	995	343	22,729	22,539	2,776	155	9,288	9,132	88	11	3,906	3,623	623	151	145	124	35	7
Srinivasapur	1,374	1,000	725	199	23,422	22,689	2,695	116	9,377	7,951	77	9	3,193	2,992	725	362	35	35	20	8
Chintamani	1,314	1,237	971	173	26,365	25,658	2,719	128	8,758	8,594	83	8	3,160	3,001	539	136	67	65	6	4
Siddaghatta	925	949	679	173	22,439	21,877	2,468	167	6,494	6,161	74	1	1,762	1,608	374	137	34	29	15	8
Bagepalli	649	616	451	117	20,816	19,392	1,630	75	6,690	6,203	13	...	1,762	1,597	267	37	3	1	3	1
Gudibanda (Sub)	354	326	250	67	6,597	6,217	624	32	1,762	1,706	4	...	694	641	99	13	...	2	...	2
Goribidnur	1,736	1,705	1,205	350	34,091	31,931	4,051	200	10,625	10,101	69	4	2,807	2,566	541	86	65	65	17	14
Chikballapur	1,299	1,305	904	359	30,855	29,454	2,981	269	7,337	6,897	121	5	1,847	1,725	422	76	254	264	71	38
Malur	1,071	1,187	747	225	24,668	23,840	2,762	173	8,645	8,466	146	9	3,178	2,663	642	144	23	24	9	15
Bowringpet	1,127	1,135	828	294	21,773	21,015	2,836	262	9,273	9,248	171	7	3,151	2,868	779	231	218	182	117	67



PROVINCIAL TABLE II.  
Population of Cities and Taluks by Religion and Literacy—contd.

Taluk or City	Jain				Tribal				Others				Number Literate				Literate in English				
	Number of Persons		Number Literate		Number of Persons		Number Literate		Number of Persons		Number Literate		Aged 0 to 15		Aged 15 to 20				Aged 20 and over		
	Males	Females	Males	Females	Males	Females	Males	Females	Males	Females	Males	Females	Males	Females	Males	Females			Males	Females	
	22	23	24	25	26	27	28	29	30	31	32	33	34	35	36	37	38	39	40	41	
MYSORE STATE, IN- CLUDING CIVIL AND MILITARY STATION, BANGA- LORE.	15,920	13,693	6,212	908	12,230	11,598	225	11	936	879	495	230	82,488	25,741	62,814	16,141	359,917	47,425	78,494	13,552	
	15,436	13,363	5,915	892	12,230	11,598	225	11	598	569	290	80	79,478	23,405	59,709	14,201	340,032	40,437	65,125	7,812	
	724	429	510	102	...	...	...	...	45	45	32	14	6,137	3,706	5,831	2,393	27,346	7,096	16,914	2,986	
	1,777	1,755	510	74	1,357	1,288	12	1	10	5	4	...	8,890	2,384	6,739	1,395	38,233	4,034	4,216	342	
	103	110	23	7	46	36	...	...	9	5	3	...	1,285	350	1,144	230	6,081	825	542	136	
	...	...	...	...	...	...	...	...	...	...	...	...	...	696	152	513	112	2,764	333	261	10
	172	138	47	1	180	168	2	...	...	...	...	...	...	712	181	622	104	2,947	275	543	27
	424	423	145	21	...	...	...	...	...	...	...	...	...	1,145	322	886	166	4,856	470	523	42
	919	917	249	33	37	34	...	...	...	...	...	...	...	1,054	286	754	143	4,065	391	386	3
	6	3	3	...	...	...	...	...	...	...	...	...	...	1,025	269	769	172	4,730	433	391	12
	...	...	...	...	...	...	...	...	...	...	...	...	...	790	217	631	104	3,461	370	533	51
	...	...	...	...	...	...	...	...	...	...	...	...	...	705	253	434	95	2,454	309	397	19
...	...	...	...	...	...	...	...	...	...	...	...	...	964	300	666	142	3,849	323	309	22	
...	...	...	...	...	...	...	...	...	...	...	...	...	614	154	530	127	3,026	300	432	18	
Kolar Gold Fields (City)...	262	185	166	10	1	...	...	...	469	451	202	43	1,583	811	1,422	396	9,218	1,670	2,984	1,050	
Kolar District.	3,173	2,879	801	78	67	55	2	...	1	1	...	...	7,481	2,120	5,426	1,314	34,654	3,774	5,332	554	
	52	23	36	5	19	21	...	...	...	...	...	...	1,392	582	976	302	5,181	793	1,262	347	
	4	6	4	1	...	...	...	...	...	...	...	...	655	162	438	119	3,427	387	443	23	
	...	...	...	...	...	...	...	...	...	...	...	...	654	167	479	118	3,019	409	952	4	
	2	...	...	...	...	...	...	...	...	...	...	...	680	115	489	82	3,199	254	371	13	
	...	...	...	...	...	...	...	...	...	...	...	...	577	143	415	97	2,620	246	339	14	
	...	...	...	...	...	...	...	...	...	...	...	...	319	66	235	49	1,303	115	171	3	
	...	...	...	...	...	...	...	...	...	...	...	...	150	46	90	21	749	48	88	2	
	...	...	...	...	...	...	...	...	...	...	...	...	897	188	762	147	4,905	384	512	15	
	...	...	...	...	...	...	...	...	...	...	...	...	751	180	582	146	3,186	406	743	59	
	...	...	...	...	...	...	...	...	...	...	...	...	656	192	441	94	3,109	289	353	17	
	...	...	...	...	...	...	...	...	...	...	...	...	...	800	279	519	139	3,456	443	788	67



PROVINCIAL TABLE II.

Population of Cities and Taluks by Religion and Literacy.

246

PROVINCIAL TABLE II.

Population of Cities and Taluks by Religion and Literacy.—*contd.*

Taluk or City	Hindu										Muslim				Christian																																																																																								
	Brahmins					Other Hindus					Depressed Class				Muslim				Christian																																																																																				
	Number of Persons		Number Literate			Number of Persons		Number Literate			Number of Persons		Number Literate			Number of Persons		Number Literate			Number of Persons		Number Literate																																																																																
	Males	Females	Males	Females		Males	Females	Males	Females		Males	Females	Males	Females		Males	Females	Males	Females		Males	Females																																																																																	
1	2	3	4	5		6	7	8	9		10	11	12	13		14	15	16	17		18	19	20	21	22	23	24	25	26	27	28	29	30	31	32	33	34	35	36	37	38	39	40	41	42	43	44	45	46	47	48	49	50	51	52	53	54	55	56	57	58	59	60	61	62	63	64	65	66	67	68	69	70	71	72	73	74	75	76	77	78	79	80	81	82	83	84	85	86	87	88	89	90	91	92	93	94	95	96	97	98	99	100
Tumkur District.	11,477	11,032	7,970	3,001		327,211	315,397	47,513	3,424		71,961	69,595	1,184	66		23,116	21,274	5,341	1,554		892	728	495	306																																																																															
Tumkur Taluk	3,074	2,869	2,264	1,012		44,741	42,312	8,113	1,080		11,296	10,916	278	21		5,296	4,781	1,307	380		613	469	396	246																																																																															
Madhugiri Do	1,433	1,278	981	297		25,544	23,246	4,466	914		9,065	8,768	79	3		1,812	1,613	474	112		16	16	7	4																																																																															
Koratagere Do	796	786	485	169		23,866	22,519	3,149	230		5,871	5,502	95	5		1,307	1,123	287	84		4	3	2																																																																																
Sira Do	780	756	588	191		37,686	36,465	2,587	284		9,514	9,007	153	4		2,822	2,628	819	274		31	40	5																																																																																
Pavagada Do	751	749	530	170		27,124	25,109	2,587	166		8,504	8,308	47	1		975	901	185	42		11	8	3																																																																																
Chiknayakanhalli Taluk	774	743	483	151		27,516	26,474	5,197	385		5,329	5,031	117	5		1,460	1,313	329	66		8	8	4																																																																																
Gubbi Do	1,188	1,218	767	303		44,708	43,056	6,617	369		8,246	7,940	96	3		2,836	2,695	412	74		72	50	24																																																																																
Tiptur Do	1,290	1,185	896	296		29,397	29,233	5,970	357		9,409	9,411	101	8		1,647	1,523	449	173		88	95	29																																																																																
Turuvekere (Sub) Do	508	472	365	149		17,906	18,246	1,659	109		2,405	2,493	41	9		745	716	127	33		10	3	6																																																																																
Kunigal Do	974	1,039	668	293		38,533	38,757	3,938	280		6,762	6,899	177	7		4,165	3,952	942	306		39	13	6																																																																																
Mysore City	11,194	9,795	8,677	4,423		28,176	25,490	10,339	2,059		5,364	4,770	569	27		9,661	8,111	3,042	1,380		1,946	1,991	933	780																																																																															
Mysore District.	17,055	17,173	11,237	3,876		536,172	535,650	42,811	2,314		120,974	121,166	2,246	133		23,231	20,294	5,376	1,576		1,893	1,547	577	201																																																																															
Mysore Taluk	576	520	371	73		30,473	29,621	1,732	69		7,013	6,851	118	9		762	622	127	11		107	90	47	18																																																																															
Yedatore Do	1,313	1,292	826	315		36,935	35,795	3,256	144		6,656	6,910	66	2		1,862	1,709	386	124		122	122	38	10																																																																															
Hunsur Do	628	659	401	166		23,460	24,433	2,321	178		5,518	5,688	113	3		1,733	1,563	517	252		162	141	44	16																																																																															
Periyapatna (Sub) Do	413	395	261	122		17,110	17,207	747	24		4,341	4,262	12	...		1,184	1,066	156	55		3	4	1																																																																																
Heggaddevanakote Taluk	601	680	415	109		18,267	18,947	1,635	105		7,046	7,288	79	3		992	847	228	18		63	63	14	6																																																																															
Gundlupet Taluk	1,078	1,042	759	160		31,685	31,875	2,153	157		7,159	7,174	178	12		930	730	364	83		34	11	25	5																																																																															
Channarayana Do	1,916	1,945	1,195	323		48,102	48,016	4,016	211		12,544	12,732	316	14		2,142	1,851	496	139		426	433	70	38																																																																															
Nanjund Do	2,213	2,174	1,446	524		47,745	46,959	3,631	225		12,968	12,675	309	15		1,659	1,385	367	70		96	65	17	8																																																																															
T-Narsipur Do	1,258	1,348	850	329		37,293	36,220	2,791	221		11,495	11,296	208	15		2,443	2,082	546	125		49	32	18	7																																																																															
Seringapatam Do	1,767	1,784	1,144	498		38,350	37,856	3,116	233		6,706	6,602	85	8		1,833	1,548	426	104		252	207	108	21																																																																															
Mandya Taluk	1,522	1,445	1,061	350		64,853	63,796	4,625	186		10,753	10,398	288	11		1,839	1,606	522	161		236	174	71	20																																																																															
Nagamangala Do	714	714	505	230		34,930	36,711	3,782	131		9,987	9,616	78	1		1,247	1,137	309	94		12	18	6	2																																																																															
Krishnarajpete Do	1,580	1,718	980	428		47,179	48,639	4,578	206		7,529	7,529	88	4		1,496	1,329	895	126		64	48	3	2																																																																															
Malavalli Do	1,189	1,055	732	255		49,931	48,370	2,606	174		12,964	12,540	390	36		2,634	2,284	344	77		181	118	47																																																																																
Yelandur (Jahagir) Do	381	498	275	84		10,627	10,705	830	49		4,540	4,562	78	...		575	495	103	18		6	6	1	1																																																																															
Chitaldrug District.	5,075	4,681	3,664	1,574		246,434	235,054	41,844	2,580		63,330	60,181	1,159	53		19,271	17,570	3,848	662		275	240	148	63																																																																															
Chitaldrug Taluk	1,191	1,078	916	419		39,396	36,901	8,147	636		11,087	10,669	272	12		3,794	3,426	833	202		91	81	51	19																																																																															
Challakere Do	578	554	401	182		36,480	34,639	4,620	238		9,441	8,850	145	4		1,677	1,585	367	84		14	15	9	8																																																																															
Molakalmuru Do	296	252	173	74		15,175	14,394	2,045	122		3,529	3,270	82	1		1,435	1,295	292	16		13	12	9	2																																																																															
Jagalur Do	1,189	1,055	732	255		49,931	48,370	2,606	174		12,964	12,540	390	36		2,634	2,284	344	77		181	118	47																																																																																
Davangere Do	1,060	927	768	388		34,154	32,461	7,086	642		8,524	8,339	129	9		3,983	3,619	662	105		67	63	34	18																																																																															
Haribar (Sub) Taluk	476	476	314	107		17,182	16,006	2,434	132		2,308	2,288	31	2		2,191	2,087	463	51		43	32	25	8																																																																															
Holalkere Taluk	465	394	322	117		27,314	27,031	4,975	238		8,362	7,989	116	2		1,067	929	283	63		10	9	6	2																																																																															
Hosdurga Do	465	450	343	116		27,657	27,612	3,950	176		5,639	5,309	57	2		1,317	1,138	287	43		10	15	4	2																																																																															
Hiriyur Do	389	327	282	118		27,385	26,807	5,170	308		8,345	7,936	251	18		2,164	1,996	628	117		25	14	10	2																																																																															



PROVINCIAL TABLE II.

Population of Cities and Taluks by Religion and Literacy—*contd.*

PROVINCIAL TABLE II.

Population of Cities and Taluks by Religion and Literacy.

247

Taluk or City	Jain				Tribal				Others				Number Literate				Aged 20 and over				Literate in English	
	Number of Persons		Number Literate		Number of Persons		Number Literate		Number of Persons		Number Literate		Number of Persons		Number Literate		Aged 15 to 20		Aged 20 and over		Males	Females
	Males	Females	Males	Females	Males	Females	Males	Females	Males	Females	Males	Females	Males	Females	Males	Females	Males	Females	Males	Females		
	22	23	24	25	26	27	28	29	30	31	32	33	34	35	36	37	38	39	40	41		
<b>Tumkur District.</b>	<b>3,814</b>	<b>3,525</b>	<b>1,248</b>	<b>185</b>	<b>672</b>	<b>709</b>	<b>17</b>	<b>2</b>	<b>1</b>	...	<b>1</b>	...	<b>10,771</b>	<b>2,559</b>	<b>7,697</b>	<b>1,630</b>	<b>45,301</b>	<b>4,350</b>	<b>5,376</b>	<b>397</b>		
Tumkur Taluk...	890	748	325	74	...	...	...	...	...	...	...	...	2,429	913	1,608	501	8,535	1,409	2,346	217		
Madhugiri Do ...	1,705	1,630	384	36	182	139	3	...	...	...	...	...	905	173	723	120	4,766	364	302	18		
Koratageri Do ...	485	465	145	20	116	144	7	...	...	...	...	...	692	149	459	105	3,055	255	253	16		
Sira Do ...	360	308	138	6	35	32	2	...	...	...	...	...	1,343	241	912	130	5,171	384	314	7		
Pavagada Do ...	50	40	34	10	123	113	...	...	...	...	...	...	549	116	364	74	2,473	202	191	6		
Chiknayakanhalli Do ...	37	41	26	1	8	2	...	...	...	...	...	...	1,081	172	762	107	4,313	982	316	8		
Gubbi Do ...	190	171	113	21	9	9	...	...	...	...	...	...	1,034	185	864	170	6,165	489	328	16		
Tiptur Do ...	24	8	15	1	55	60	...	...	...	...	...	...	1,224	...	1,017	152	5,159	433	716	23		
Thiruvekere (Sub) Do ...	113	90	60	13	111	119	5	...	...	...	...	...	418	94	231	76	1,644	148	9	...		
Kunigal Do ...	18	29	12	4	33	31	...	...	...	...	...	...	1,096	266	697	176	3,968	434	501	10		
Mysore City	372	177	265	51	6	1	1	...	43	35	32	17	4,458	2,447	3,611	1,457	15,789	4,833	10,688	1,405		
<b>Mysore District.</b>	<b>1,250</b>	<b>1,264</b>	<b>563</b>	<b>115</b>	<b>3,312</b>	<b>3,078</b>	<b>26</b>	<b>1</b>	<b>16</b>	<b>24</b>	<b>9</b>	<b>1</b>	<b>10,548</b>	<b>2,363</b>	<b>7,191</b>	<b>1,534</b>	<b>45,006</b>	<b>4,320</b>	<b>5,070</b>	<b>240</b>		
Mysore Taluk...	15	10	8	1	...	...	...	...	...	...	...	...	418	47	276	29	1,759	105	170	30		
Yedatore Do ...	215	223	107	17	20	38	1	...	...	...	...	...	546	109	557	130	3,673	363	421	13		
Huzur Do ...	8	8	4	2	339	319	2	...	...	...	...	...	618	174	866	97	2,518	336	280	25		
Periyapatna (Sub) Do ...	10	17	7	1	30	26	1	...	...	...	...	...	191	61	107	33	890	109	98	4		
Heggaddevanakote Taluk	510	489	144	17	1,406	1,302	14	...	...	...	...	...	368	71	235	48	1,925	138	105	4		
Gundlupet Do ...	26	21	7	2	195	158	...	...	...	...	...	...	742	154	530	80	3,254	185	297	5		
Channarayana Do ...	173	195	97	25	814	766	3	1	...	...	...	...	856	210	693	153	4,544	387	310	17		
Nanjangud Do ...	45	32	3	7	...	...	...	...	...	...	...	...	971	272	650	161	3,970	417	715	41		
T. Narasipur Taluk	4	4	3	2	...	...	...	...	...	...	...	...	665	194	508	171	3,246	453	220	10		
Seringapatam Taluk ...	5	1	2	...	10	17	...	...	...	...	...	...	777	245	563	155	3,541	394	600	42		
Mandya Do ...	68	82	34	9	11	14	1	...	...	...	...	...	1,396	215	716	125	4,490	367	620	29		
Nagamangala Do ...	156	170	107	80	78	71	3	...	...	...	...	...	922	141	544	90	3,324	258	240	5		
Krishnarajpete Do ...	10	6	9	...	...	...	...	...	16	24	9	1	1,153	227	745	145	4,174	395	392	13		
Malavalli Do ...	5	6	3	2	107	99	1	...	...	...	...	...	773	213	582	81	2,778	297	477	49		
Yelandur (Jahgir) Do ...	...	...	...	...	302	268	...	...	...	...	...	...	162	30	119	26	1,019	96	105	3		
<b>Chitaldrug District.</b>	<b>696</b>	<b>484</b>	<b>464</b>	<b>54</b>	<b>1,693</b>	<b>1,570</b>	<b>38</b>	<b>1</b>	<b>6</b>	<b>3</b>	<b>6</b>	<b>2</b>	<b>8,726</b>	<b>1,697</b>	<b>6,482</b>	<b>983</b>	<b>35,963</b>	<b>2,319</b>	<b>3,394</b>	<b>162</b>		
Chitaldrug Taluk	98	29	73	6	266	283	...	...	...	...	...	...	1,976	460	1,355	292	6,961	602	1,011	64		
Challakere Do ...	24	18	19	2	708	619	22	...	...	...	...	...	871	152	661	79	3,918	227	155	7		
Molakalmuru Do ...	13	15	5	...	...	...	...	...	...	...	...	...	365	76	296	40	1,905	99	156	6		
Jagalur Do ...	64	50	43	7	304	339	5	...	...	...	...	...	633	71	603	37	2,883	91	64	3		
Davangere Do ...	209	121	139	14	236	208	2	1	5	3	5	2	1,430	393	1,079	246	6,306	540	1,055	60		
Harihar (Sub) Do ...	26	8	19	2	167	137	9	...	1	...	...	...	461	84	433	76	2,302	142	236	11		
Holkere Do ...	112	117	80	16	5	4	...	...	...	...	...	...	971	192	704	83	4,107	226	292	1		
Hosdurga Do ...	83	79	57	6	13	25	...	...	...	...	...	...	802	115	582	73	3,304	124	124	2		
Hiriyur Do ...	68	47	29	1	...	...	...	...	...	...	...	...	1,227	214	765	117	4,277	233	331	8		



# PROVINCIAL TABLE II.

## Population of Cities and Taluks by Religion and Literacy.

248

PROVINCIAL TABLE II.  
Population of Cities and Taluks by Religion and Literacy—*contd.*

Taluk or City	Hindus										Musliman				Christian					
	Brahmins				Other Hindus				Depressed Classes				Musliman				Christian			
	Number of Persons		Number Literate		Number of Persons		Number Literate		Number of Persons		Number Literate		Number of Persons		Number Literate		Number of Persons		Number Literate	
	Males	Females	Males	Females	Males	Females	Males	Females	Males	Females	Males	Females	Males	Females	Males	Females	Males	Females	Males	Females
1	2	3	4	5	6	7	8	9	10	11	12	13	14	15	16	17	18	19	20	21
Hasan District.	10,977	10,760	7,731	2,761	218,384	218,171	32,728	1,771	55,199	53,718	690	48	11,835	9,652	3,273	899	2,840	2,440	766	402
Hasan Taluk	2,774	2,666	1,997	892	38,946	39,665	5,462	306	7,025	6,905	140	9	1,659	1,440	585	221	956	1,075	256	255
Alur (Sub)	273	284	200	90	8,455	8,216	1,254	71	2,887	2,887	12	1	665	478	135	25	91	73	13	4
Arakere Do	1,696	1,472	1,144	286	40,940	40,659	6,755	309	8,689	8,420	129	16	2,605	2,067	685	99	273	254	111	64
Belur Do	1,059	1,000	751	289	21,191	20,380	4,050	173	10,344	9,700	71	11	1,745	1,486	535	223	433	277	135	16
Saklespur Do	566	513	481	213	15,477	12,799	3,339	347	8,857	8,057	118	4	1,797	1,044	580	90	935	616	209	44
Arkalund Do	2,044	2,133	1,892	430	27,215	25,798	3,138	164	6,931	7,075	51	2	1,100	1,039	292	66	...	...	...	...
Hole-Narsipur Do	1,378	1,410	920	315	25,521	25,515	3,242	208	5,896	5,404	84	2	1,221	1,082	306	82	95	91	17	12
Channarayana Taluk...	1,902	1,282	846	296	41,136	44,249	5,088	173	5,054	5,270	85	3	1,143	1,016	315	103	126	124	25	6
Kadur District.	10,177	9,502	6,640	2,086	114,754	105,012	20,145	1,364	42,840	36,992	555	41	11,141	8,289	3,455	939	4,110	2,465	1,266	329
Chikmagalur Taluk	1,815	1,595	1,296	597	34,345	22,150	4,731	406	11,544	10,309	169	16	3,713	2,796	1,461	512	1,021	596	380	127
Kadur Do	1,034	950	672	288	36,098	36,413	5,677	279	6,875	6,589	123	6	1,692	1,426	297	68	92	77	40	22
Tarikere Do	874	880	651	295	25,888	24,999	5,486	230	6,540	5,792	106	4	2,076	1,871	423	111	185	140	87	36
Koppa Do	2,944	2,783	1,729	245	9,390	6,875	1,161	92	4,958	3,849	21	5	930	413	335	18	824	439	181	26
Narasimharajpura (Sub-Tk)	774	723	553	221	3,456	3,456	794	66	3,164	2,496	43	...	910	689	281	88	325	250	104	30
Mudigere Taluk	1,230	1,163	817	221	11,631	8,935	1,783	198	9,321	7,599	84	...	1,649	950	542	124	1,618	943	450	83
Stringeri (Jahagir)	1,416	1,458	992	265	2,731	2,174	513	93	438	358	9	4	231	139	116	18	35	20	14	5
Shimoga District.	15,996	14,475	10,542	2,477	185,301	165,507	29,656	1,855	43,612	39,459	570	46	22,174	18,786	4,339	874	2,355	1,729	849	335
Shimoga Taluk	3,522	3,076	2,618	1,000	25,291	22,494	4,985	485	9,565	8,794	170	21	6,221	5,331	1,477	391	997	833	429	198
Kamsi (Sub) Do	308	247	238	51	5,940	5,173	1,027	44	2,159	1,837	17	...	1,468	1,264	244	54	25	15	13	5
Channagiri Do	422	355	323	111	30,434	31,188	5,684	326	5,314	5,069	90	4	1,980	3,725	640	98	6	10	2	2
Honnali Do	328	298	228	40	26,734	25,892	4,574	167	6,309	5,810	76	9	2,212	2,046	346	57	26	24	18	7
Shikarpur Do	555	494	357	119	18,820	16,997	2,976	208	6,438	5,973	92	6	2,225	2,707	348	86	27	22	13	5
Sorab Do	1,171	1,077	707	98	32,213	29,768	3,117	143	5,896	5,423	78	2	1,554	1,385	248	86	98	44	25	11
Sagar Do	4,060	3,638	2,658	327	19,783	16,072	2,174	175	3,215	2,828	23	2	1,263	958	390	54	396	227	105	31
Nagar Do	1,820	1,742	1,082	162	14,549	11,774	1,705	60	487	1,448	10	...	684	487	130	3	273	171	72	15
Tirthahalli Do, ...	3,780	3,560	2,436	569	21,502	17,219	3,412	270	9,977	9,277	14	...	1,755	882	516	45	507	383	172	61
Civil and Military Station, Bangalore.	1,945	1,477	1,333	505	22,836	20,189	8,618	1,954	13,756	13,801	2,311	404	15,398	13,227	5,572	2,163	14,682	15,370	7,664	6,071



PROVINCIAL TABLE II.

Population of Cities and Taluks by Religion and Literary.

249

PROVINCIAL TABLE II.  
Population of Cities and Taluks by Religion and Literary—concl'd.

Taluk or City	Jain				Tribal				Others				Number Literate				Literate in English							
	Number of Persons		Number Literate		Number of Persons		Number Literate		Number of Persons		Number Literate		Aged 0 to 15		Aged 15 to 20		Aged 20 and over							
	Males	Females	Males	Females	Males	Females	Males	Females	Males	Females	Males	Females	Males	Females	Males	Females	Males	Females						
	22	24	24	25	26	27	28	29	30	31	32	33	34	35	36	37	38	39	41					
<b>Hassan District.</b>				1,044	897	658	131	536	563	17	...	1	...	...	...	...	7,972	1,932	5,551	1,141	32,340	2,939	3,986	251
Hassan Taluk	360	378	201	51	44	49	1	...	...	...	...	...	...	558	1,193	299	5,897	878	1,288	117	6			
Alur Sub-Taluk	18	12	15	2	...	...	...	...	...	...	...	...	...	60	188	40	1,307	93	87	...	...			
Arikere Taluk	121	68	76	4	319	327	10	...	1	...	...	...	...	208	1,008	177	6,630	993	742	25	...			
Belur Do	128	112	85	6	61	57	2	...	...	...	...	...	...	211	1,079	188	3,929	919	410	24	...			
Saklespur Do	59	19	45	2	6	5	...	...	...	...	...	...	...	254	464	112	3,555	334	453	27	...			
Arbaigud Do	10	1	7	...	...	...	...	...	...	...	...	...	...	205	593	148	3,361	319	240	4	...			
Hole-Narsipur Do	9	11	6	...	...	...	...	...	...	...	...	...	...	234	669	116	3,054	281	498	40	...			
Channarayana Taluk...	339	306	224	64	106	115	4	...	...	...	...	...	...	212	827	111	4,607	322	278	8	...			
<b>Kadur District.</b>				798	562	348	63	566	501	...	...	3	3	3	3	3	5,707	1,564	3,952	868	22,743	2,393	3,359	238
Chikmagalur Taluk	152	50	111	18	...	...	...	...	...	...	...	...	...	532	1,039	261	5,695	886	1,329	135	...			
Kadur Do	22	3	7	...	...	...	...	...	...	...	...	...	...	226	896	91	4,602	246	331	13	...			
Tarikere Do	76	35	37	1	522	466	...	...	...	...	...	...	...	218	813	133	4,726	326	516	31	...			
Koppa Do	69	37	19	...	4	...	...	...	...	...	...	...	...	128	424	72	2,494	186	282	11	...			
Narasimharajapura (Sub-Tk.)	29	17	23	8	40	35	...	...	...	...	...	...	...	97	175	113	1,369	207	260	7	...			
Mudigere Taluk	422	405	130	29	...	...	...	...	...	...	...	...	...	224	429	130	2,798	307	430	40	...			
Sringeri (Jahgir) Do	28	15	21	7	...	...	...	...	...	...	...	...	...	139	295	68	1,069	185	211	1	...			
<b>Shimoga District.</b>				1,526	1,205	382	28	4,014	3,843	112	6	3	2	2	2	2	7,205	1,822	5,807	1,090	33,439	2,709	3,906	217
Shimoga Taluk	126	52	74	7	20	15	...	...	...	...	...	...	...	693	1,253	394	6,729	1,015	2,302	165	...			
Kumal Sub-Taluk	30	20	18	2	...	...	...	...	...	...	...	...	...	30	200	34	1,105	92	88	4	...			
Channagiri Taluk	10	...	3	...	3,402	3,330	73	4	...	...	...	...	...	216	888	99	4,677	307	205	1	...			
Honnali Do	132	117	25	1	324	279	18	...	...	...	...	...	...	75	771	54	3,727	152	150	1	...			
Shikarpur Do	80	25	52	1	20	6	1	...	...	...	...	...	...	141	408	85	2,873	196	189	7	...			
Sorab Do	33	24	13	1	118	109	1	...	...	...	...	...	...	22	454	64	3,288	185	66	4	...			
Sagar Do	1,039	903	153	4	...	...	...	...	...	...	...	...	...	176	643	95	4,009	322	342	9	...			
Nagar Do	51	53	24	10	115	92	16	2	...	...	...	...	...	95	331	39	2,268	118	141	6	...			
Tirthahalli Do	25	11	20	2	15	12	3	...	...	...	...	...	...	304	837	225	4,763	420	423	20	...			
Civil and Military Station, Bangalore.	484	330	297	16	...	...	...	...	338	310	205	150	3,010	2,336	3,105	1,940	19,885	6,388	13,369	5,740	...			





---

**MYSORE CENSUS 1931.**

**PROVINCIAL TABLE III. Territorial Distribution of the Christian  
Population by Sect and Race.**

---



# PROVINCIAL TABLE III.

Christian Population  
by Sect and Race.

252

PROVINCIAL TABLE III.  
Territorial Distribution of the Christian Population by Sect and Race.

District or State	All Denominations										Anglican										Methodist									
	Total			Distribution by Race						Total			Distribution by Race						Total			Distribution by Race								
	Persons	Males	Females	European and Allied Races		Anglo-Indian		Indian		Persons	Males	Females	European and Allied Races		Anglo-Indian		Indian		Persons	Males	Females	European and Allied Races		Anglo-Indian		Indian				
				Males	Females	Males	Females	Males	Females				Males	Females	Males	Females	Males	Females				Males	Females	Males	Females	Males	Females	Males	Females	Males
1	2	3	4	5	6	7	8	9	10	11	12	13	14	15	16	17	18	19	20	21	22	23	24	25	26	27	28			
MYSORE STATE, INCLUDING CIVIL AND MILITARY STATION, BANGALORE.	87,538	45,164	42,374	3,144	2,267	3,781	4,628	38,239	35,579	2,876	1,404	1,472	562	519	599	652	243	301	7,981	4,084	3,897	99	76	139	114	3,846	3,707			
MYSORE STATE, EXCLUDING CIVIL AND MILITARY STATION, BANGALORE.	57,516	30,512	27,004	708	545	1,380	1,409	28,424	25,050	1,170	623	547	210	127	266	261	157	159	7,944	3,765	3,479	76	43	68	74	3,621	3,362			
Bangalore City	6,754	3,291	3,463	129	171	175	241	2,987	3,051	155	73	82	29	29	27	39	17	14	271	76	195	1	1	...	...	75	194			
Bangalore District	8,036	4,067	3,969	43	52	127	94	3,897	3,822	5	2	3	2	2	...	1	...	...	110	35	75	...	...	...	...	35	75			
Kolar Gold Fields (City)...	14,651	7,579	7,072	383	191	778	763	6,418	6,118	885	485	401	161	85	211	202	113	113	1,428	812	616	57	28	49	57	705	531			
Kolar District	2,679	1,319	1,360	8	16	26	27	1,285	1,317	1	1	...	...	...	...	...	1	...	634	371	263	...	...	...	...	371	263			
Tumkur District	1,620	892	728	4	6	14	17	874	706	20	8	12	...	...	2	6	6	6	1,268	707	559	1	2	...	...	706	557			
Mysore City	3,947	1,956	1,991	43	58	145	182	1,768	1,751	37	20	17	7	8	12	7	1	2	872	442	430	17	12	17	16	403	402			
Mysore District	3,375	1,828	1,547	20	7	50	35	1,758	1,505	5	3	2	...	...	...	...	3	2	1,060	547	513	...	...	2	1	545	512			
Chitaldrug District	515	275	240	1	1	14	6	260	233	1	1	...	...	...	1	...	...	...	120	55	64	...	...	...	...	55	64			
Hasan do	5,280	2,840	2,440	26	14	28	29	2,786	2,397	35	17	18	5	1	2	2	10	15	880	333	487	...	...	...	...	333	487			
Kadur do	6,575	4,110	2,465	46	21	10	5	4,054	2,439	15	9	6	6	2	...	...	1	3	3	204	105	98	...	...	...	...	105	98		
Shimoga do	4,084	2,355	1,729	5	9	13	10	2,337	1,710	10	4	6	...	...	1	2	3	4	399	220	179	...	...	...	...	220	179			
Civil and Military Station, Bangalore.	30,022	14,652	15,370	2,436	1,722	2,401	3,119	9,815	10,529	1,706	781	925	352	392	343	391	86	142	737	319	418	23	33	71	40	425	345			



Christian Population  
by Sect and Race.Territorial Distribution of the Christian Population by Sect and Race—*contd.*

District or State	Roman Catholic						Romo-Syrian						Syrian (Others)																
	Total			Distribution by Race						Total			Distribution by Race						Total			Distribution by Race							
	Persons	Males	Females	European and Allied Races		Anglo-Indian		Indian		Persons	Males	Females	European and Allied Races		Anglo-Indian		Indian		Persons	Males	Females	European and Allied Races		Anglo-Indian		Indian			
				Males	Females	Males	Females	Males	Females				Males	Females	Males	Females	Males	Females				Males	Females	Males	Females	Males	Females	Males	Females
	29	30	31	32	33	34	35	36	37	38	39	40	41	42	43	44	45	46	47	48	49	50	51	52	53	54	55	24	19
MYSORE STATE, INCLUDING CIVIL AND MILITARY STATION, BANGALORE.	52,347	27,309	25,038	364	375	1,376	1,724	25,569	22,939	122	50	72	...	...	...	...	50	72	58	34	24	...	...	...	...	54	55	24	19
MYSORE STATE, EXCLUDING CIVIL AND MILITARY STATION, BANGALORE.	37,936	20,563	17,393	174	108	669	654	19,720	16,631	114	48	66	...	...	...	...	48	66	46	27	19	...	...	...	...	27	19		
Bangalore City	2,358	1,244	1,114	17	25	50	54	1,177	1,035	46	19	27	...	...	...	...	19	27	...	...	...	...	...	...	...	...	...	...	...
Bangalore District	6,231	3,175	3,056	2	1	13	14	3,160	3,041	...	...	...	...	...	...	...	...	...	...	...	...	...	...	...	...	...	...	...	...
Kolar Gold Fields (City)	10,705	5,359	5,346	143	69	499	479	4,717	4,798	...	...	...	...	...	...	...	...	...	...	...	...	...	...	...	...	...	...	...	...
Kolar District	257	142	115	...	...	1	...	141	115	68	29	39	...	...	...	...	29	39	18	2	16	...	...	...	...	2	16		
Tumkur District	245	119	125	...	...	...	...	119	125	...	...	...	...	...	...	...	...	...	3	3	...	...	...	...	...	3	...	...	...
Mysore City	2,633	1,325	1,308	6	6	83	86	1,236	1,216	...	...	...	...	...	...	...	...	...	3	2	1	...	...	...	...	2	1	...	...
Mysore District	1,360	795	565	3	3	2	1	790	561	...	...	...	...	...	...	...	...	...	10	10	...	...	...	...	...	10	...	...	...
Chitaldrug District	283	159	124	...	...	4	1	155	123	...	...	...	...	...	...	...	...	...	...	...	...	...	...	...	...	...	...	...	...
Haasan do	4,283	2,375	1,907	...	1	14	15	2,362	1,891	...	...	...	...	...	...	...	...	...	7	6	1	...	...	...	...	6	1	...	...
Kadur do	6,152	3,567	2,585	2	1	1	...	3,864	2,284	...	...	...	...	...	...	...	...	...	1	1	...	...	...	...	...	1	...	...	...
Shimoga do	3,449	2,002	1,447	1	2	2	3	1,999	1,442	...	...	...	...	...	...	...	...	...	4	3	1	...	...	...	...	3	1	...	...
Civil and Military Station, Bangalore.	14,391	6,716	7,645	190	267	707	1,070	5,849	6,308	8	2	6	...	...	...	...	2	6	12	7	5	...	...	...	...	7	5	...	...



### PROVINCIAL TABLE III

Territorial Distribution of the Christian Population by Sect and Race—*concd.*

Christian Population  
by Sect and Race.

254

District or State	Sect not returned						South India United Church						Others														
	Total			Distribution by Race			Total			Distribution by Race			Total			Distribution by Race											
	Persons	Males	Females	European and Allied Races	Anglo-Indian	Indian	Persons	Males	Females	European and Allied Races	Anglo-Indian	Indian	Persons	Males	Females	European and Allied Races	Anglo-Indian	Indian									
	56	57	58	59	60	61	62	63	64	65	66	67	68	69	70	71	72	73	74	75	76	77	78	79	80	81	82
MYSORE STATE, IN- CLUDING CIVIL AND MILITARY STATION, BANGALORE.	17,012	8,686	8,326	1,802	1,078	1,452	1,755	5,432	5,493	2,060	1,095	965	180	81	96	77	819	807	5,082	2,502	2,580	137	138	119	206	2,246	2,236
MYSORE STATE, EX- CLUDING CIVIL AND MILITARY STATION, BANGALORE.	4,801	2,394	2,407	144	164	294	325	1,956	1,918	1,634	825	809	11	4	5	7	809	798	4,551	2,267	2,284	93	99	88	88	2,086	2,097
Bangalore City	3,247	1,622	1,725	63	97	92	143	1,367	1,485	55	22	33	...	...	...	1	22	32	622	335	287	19	19	6	4	310	264
Bangalore District	92	63	29	4	3	59	26	...	...	847	415	432	...	...	...	...	415	432	761	377	374	35	46	55	53	287	275
Kolar Gold Fields (City)...	...	...	...	...	...	...	...	...	...	704	374	330	11	4	5	5	338	321	928	549	379	11	5	14	19	524	355
Kolar District	289	151	188	4	5	22	19	125	114	9	5	4	...	...	...	...	5	4	1,403	618	785	4	11	3	8	611	766
Tumkur District	81	53	28	2	1	11	9	40	18	...	...	...	...	...	...	...	...	...	5	2	3	1	2	1	1	...	...
Mysore City	139	40	99	10	27	30	71	...	1	5	1	4	...	...	...	1	3	258	126	192	3	5	3	1	1	120	126
Mysore District	382	229	153	8	2	45	32	176	119	...	...	...	...	...	...	...	...	...	558	244	314	9	2	1	1	234	311
Chitaldrug District	109	57	52	...	1	8	5	49	46	...	...	...	...	...	...	...	...	...	2	2	...	1	...	1	...	...	...
Haasan do	62	42	20	15	5	12	12	15	3	...	...	...	...	...	...	...	...	...	13	6	7	6	7	...	...	...	...
Kadur do	197	122	75	34	17	8	4	80	54	...	...	...	...	...	...	...	...	...	6	5	1	4	1	1	...	...	...
Shimoga do	203	115	88	4	6	7	4	104	78	14	8	6	...	...	...	...	8	6	5	3	2	...	1	3	1	...	...
Civil and Military Station, Bangalore.	12,211	6,292	5,919	1,688	914	1,168	1,430	3,476	3,575	426	270	156	169	77	91	70	10	9	531	235	296	44	39	31	118	160	139

---

## MYSORE CENSUS, 1931.

### PROVINCIAL TABLE IV.—Rural and Cottage Industries.

---

NOTE.—See note 1 on the title page of Provincial Table I. This table presents statistics of 12 rural and cottage industries in which a comparatively large number of persons are engaged.



PROVINCIAL TABLE IV.  
Rural and Cottage Industries.

256

PROVINCIAL TABLE IV.  
Rural and Cottage Industries.

District or State	Population	Total			Weaving in Cotton			Weaving in Silk			Weaving in Wool (Blankets)			Silk-worm rearing			Oil Mills		
		Number of families engaged in the Industry	Number of persons in the families	Number of persons actually engaged in the Industry	Number of families engaged in the Industry	Number of persons in the families	Number of persons actually engaged in the Industry	Number of families engaged in the Industry	Number of persons in the families	Number of persons actually engaged in the Industry	Number of families engaged in the Industry	Number of persons in the families	Number of persons actually engaged in the Industry	Number of families engaged in the Industry	Number of persons in the families	Number of persons actually engaged in the Industry	Number of families engaged in the Industry	Number of persons in the families	Number of persons actually engaged in the Industry
Mysore State, Excluding Civil & Military Station, Bangalore.	6,423,189	59,834	350,771	131,022	12,548	69,811	29,738	1,911	11,527	4,900	7,505	47,443	19,298	11,832	82,204	26,166	3,343	19,240	6,774
Bangalore City	172,357	1,530	9,188	4,020	176	1,075	547	1,024	6,301	2,804	23	88	48	...	...	...	10	62	18
Bangalore District	908,056	10,088	61,979	21,813	1,971	10,839	4,554	555	3,284	1,282	476	3,196	1,105	3,802	26,578	8,751	566	3,589	1,168
Kolar Gold Fields (City)	85,103	43	255	82	4	20	4	...	...	...	5	24	5	...	...	...	2	20	5
Kolar District	763,934	6,462	41,883	13,930	1,392	7,561	3,324	31	163	88	791	4,431	2,061	1,691	16,258	3,657	608	2,784	945
Tumkur District	861,405	9,094	53,646	21,160	1,881	9,861	4,229	80	337	146	2,360	14,022	6,480	1,509	11,595	4,017	665	3,896	1,962
Mysore City	107,142	475	2,499	1,121	182	937	480	1	5	3	50	360	79	...	...	...	14	74	31
Mysore District	1,403,984	17,964	97,538	37,255	3,797	19,891	8,504	32	210	52	1,230	8,045	2,964	4,829	27,468	9,784	1,270	6,817	2,471
Chitaldrug District	656,569	6,649	39,467	14,906	1,740	10,526	4,364	165	1,018	429	1,917	12,062	4,789	1	5	4	33	177	60
Hassan District	506,937	3,375	21,793	8,608	873	5,754	2,523	...	...	...	333	3,020	1,214	...	...	...	212	1,475	572
Kadur District	347,715	1,750	9,610	3,539	302	1,805	744	12	59	32	230	1,607	397	...	...	...	53	282	119
Shimoga District	519,987	2,364	12,913	4,588	230	1,482	465	21	130	64	90	588	156	...	...	...	10	62	23



PROVINCIAL TABLE IV.  
Rural and Cottage Industries.

PROVINCIAL TABLE IV.  
Rural and Cottage Industries.

District or State	Pottery			Basket making			Goldsmithy			Blacksmithy			Carpentry			Mat-making			Leather Industry		
	Number of families engaged in the Industry	Number of persons in the families	Number of persons actually engaged in the Industry	Number of families engaged in the Industry	Number of persons in the families	Number of persons actually engaged in the Industry	Number of families engaged in the Industry	Number of persons in the families	Number of persons actually engaged in the Industry	Number of families engaged in the Industry	Number of persons in the families	Number of persons actually engaged in the Industry	Number of families engaged in the Industry	Number of persons in the families	Number of persons actually engaged in the Industry	Number of families engaged in the Industry	Number of persons in the families	Number of persons actually engaged in the Industry	Number of families engaged in the Industry	Number of persons in the families	Number of persons actually engaged in the Industry
Mysore State, Excluding Civil & Military Station, Bangalore.	7,210	37,758	17,610	2,940	14,742	6,992	3,454	18,376	5,406	3,787	20,754	6,330	2,830	15,743	4,395	1,077	5,472	1,882	1,297	7,701	1,681
Bangalore City	4	14	6	57	271	135	110	618	307	17	120	66	67	422	140	...	...	...	42	217	49
Bangalore District	960	5,093	2,141	417	2,002	853	439	2,284	642	646	3,298	999	239	1,393	284	4	7	4	23	116	27
Kolar Gold Fields (City)	12	83	35	1	4	2	2	16	3	15	79	95	2	9	2	...	...	...	...	...	...
Kolar District	704	3,854	1,641	233	1,318	638	334	1,603	457	501	2,683	810	170	942	224	28	168	59	19	118	36
Tumkur District	816	4,323	1,917	321	1,723	751	400	1,960	608	588	3,280	1,036	301	1,730	378	87	391	125	86	506	111
Mysore City	60	319	167	79	358	219	19	85	40	17	98	30	41	203	64	4	14	6	8	46	12
Mysore District	2,570	12,646	6,662	670	3,446	1,470	848	4,693	1,247	758	4,308	1,305	986	5,104	1,391	709	3,511	1,171	265	1,499	384
Chitaldrug District	620	3,418	1,528	268	1,410	764	434	2,138	694	405	2,328	742	370	2,115	544	111	625	279	595	3,645	709
Hasan District	552	3,308	1,559	224	1,300	606	491	3,065	925	316	2,038	576	300	1,519	508	40	215	75	34	199	49
Kadur District	454	2,211	870	197	911	536	136	654	229	194	961	321	141	649	210	11	68	22	60	403	79
Shimoga District	468	2,549	1,094	413	2,059	978	241	1,260	373	380	1,561	509	413	1,457	550	83	473	141	165	952	235





---

## MYSORE CENSUS, 1931.

### PROVINCIAL TABLE V—Structures Classified by Nature of Roofing and use.

---

NOTE.—See Note 1 on the title page of Provincial Table I. This table presents statistics of structures in the State classified according to the nature of their roofing and the use to which they are put.



# PROVINCIAL TABLE V.

Structures Classified by Nature of Roofing and use.

260

PROVINCIAL TABLE V.  
Structures Classified by Nature of Roofing and use.

District or State	Nature of roofing								Total	Purposes served								
	Terrace	Terrace and tile	Mangalore tile	Country tile	Stone	Mud	Thatched	Zinc-sheet		Others	Dwelling houses	Cattle sheds	Public build-ings	Government buildings	Shops	Temples	Vacant	Others
1	17,896	2,039	25,276	561,769	52,697	354,927	469,432	17,377	23	1,501,336	1,232,619	75,087	15,806	14,052	20,238	53,758	80,848	8,918
MYSORE STATE, EXCLU- DING CIVIL AND MILITARY STATION, BANGALORE.	4,878	587	5,300	286	187	7,210	2,442	306	...	21,196	17,481	32	165	160	2,603	188	447	130
Bangalore District	878	158	1,262	66,140	10,455	58,994	50,762	437	...	189,086	166,290	7,706	2,640	1,846	2,924	6,797	9,943	940
Kolar Gold Fields (City)	761	285	7,077	2,703	364	276	3,244	8,549	...	23,259	19,616	228	187	100	627	387	1,862	302
Kolar District	3,277	254	2,305	14,146	16,786	83,840	72,145	367	...	193,119	150,917	10,745	5,414	3,149	2,865	6,696	11,462	1,901
Tumkur District	2,046	126	633	32,694	11,098	139,634	43,019	107	1	229,358	176,018	18,326	3,449	1,838	2,647	9,206	14,877	2,997
Mysore City	2,641	335	2,931	14,576	294	23	1,132	19	...	21,881	17,620	58	241	443	2,267	181	1,002	160
Mysore District	2,190	199	563	223,379	5,453	13,766	75,638	415	...	321,593	276,479	10,752	1,792	2,267	2,564	9,890	17,307	542
Chitaldrug District	486	61	313	31,188	3,445	47,465	66,101	1,421	6	150,486	128,749	4,558	756	1,180	1,189	6,311	7,349	444
Hassan District	496	26	1,478	109,290	3,014	1,781	42,951	1,068	1	160,124	122,450	18,838	560	1,412	1,152	6,236	8,636	841
Kadur District	56	1	2,794	34,391	871	331	36,595	2,083	14	77,136	66,747	1,435	379	803	577	3,111	3,749	330
Shimoga District	118	7	620	32,976	761	1,617	75,403	2,555	1	114,088	100,343	2,409	273	899	853	4,756	4,214	341

---

---

**MYSORE CENSUS, 1931.**

**PROVINCIAL TABLE VI.--Vaccination.**

---

---

NOTE.--See note 1 on the title page of Provincial Table I. This table presents statistics of persons who have been vaccinated, who have not been vaccinated and have had small-pox, under certain age periods.



PROVINCIAL TABLE VI.  
Vaccination.

District or State	Population			Age											
				0					1—4						
	Persons	Males	Females	Vaccinated		Not vaccinated		Persons who have had Small-pox		Vaccinated		Not vaccinated		Persons who have had Small-pox	
				Males	Females	Males	Females	Males	Females	Males	Females	Males	Females	Males	Females
1	2	3	4	5	6	7	8	9	10	11	12	13	14	15	16
MYSORE STATE, EXCLUDING CIVIL AND MILITARY STATION, BANGALORE.	6,423,189	3,284,554	3,138,635	7,330	7,515	34,644	36,121	1,919	1,759	172,866	177,082	140,141	153,653	39,545	41,505
Bangalore City ...	172,357	91,680	80,677	539	582	608	555	3	3	8,573	9,163	610	645	95	125
Bangalore District ...	908,056	461,905	446,151	1,403	1,341	4,840	5,049	222	215	31,959	32,990	17,319	19,073	4,976	5,442
Kolar Gold Fields (City)	85,103	45,051	40,052	395	413	235	228	1	1	4,906	4,947	117	186	3	2
Kolar District ...	763,934	389,262	374,672	795	862	3,535	3,839	123	163	21,179	21,423	15,162	17,264	3,924	4,139
Tumkur District ...	861,405	439,144	422,261	762	738	5,221	5,253	325	324	21,193	22,229	21,302	23,013	6,899	6,968
Mysore City ...	107,142	56,772	50,370	289	347	365	310	3	5	4,813	4,726	456	615	155	166
Mysore District ...	1,403,984	703,833	700,146	1,503	1,561	7,275	7,816	555	892	37,880	37,461	29,730	34,091	8,465	8,680
Chitaldrug District	656,569	336,786	319,783	434	441	4,016	4,064	307	295	12,621	13,380	17,624	18,906	7,742	8,456
Hassan District ...	596,937	300,746	296,191	545	529	3,468	3,722	179	173	12,392	12,593	15,536	16,524	3,307	3,652
Kadur District ...	347,715	184,389	163,326	284	299	1,963	2,143	86	78	6,874	7,188	8,677	9,231	1,928	1,389
Shimoga District ...	519,987	274,981	245,006	381	412	3,125	3,142	115	110	10,176	10,982	13,618	14,105	2,651	2,496

PROVINCIAL TABLE VI.  
Vaccination.

District or State	Age											
	5—9						10 and over					
	Vaccinated			Not vaccinated			Vaccinated			Not vaccinated		
	Males	Females		Males	Females		Males	Females		Males	Females	Persons who have had Small-pox
	17	18	19	20	21	22	23	24	25	26	27	28
<b>MYSORE STATE, EXCLUDING CIVIL AND MILITARY STATION, BANGALORE.</b>												
Bangalore City ...	293,690	262,860	78,990	83,899	86,643	92,825	1,296,234	1,123,767	238,132	280,132	891,490	875,527
Bangalore District ...	10,084	10,541	447	168	167	168	67,284	55,813	1,021	1,279	1,999	1,635
Bangalore District ...	44,985	44,650	8,350	8,982	11,382	12,629	204,513	185,861	28,892	29,120	103,134	100,799
Kolar Gold Fields (City) ...	5,386	5,689	72	47	7	13	32,985	27,715	430	281	514	529
Kolar District ...	33,804	32,973	8,490	9,159	8,680	8,973	178,485	162,631	25,516	27,156	89,563	86,300
Tumkur District ...	33,147	31,613	12,265	12,724	14,753	15,988	124,083	102,966	37,968	39,360	161,253	161,105
Mysore City ...	6,587	6,641	125	173	314	277	40,749	34,525	639	891	2,277	1,694
Mysore District ...	62,055	60,085	16,317	17,878	19,352	20,638	285,275	266,715	61,034	65,061	174,397	179,818
Chitaldrug District ...	19,432	18,836	9,208	10,243	15,764	16,687	69,800	55,169	29,140	29,549	150,698	142,758
Hassan District ...	20,375	21,071	8,787	9,565	7,566	8,222	112,750	98,144	26,130	30,534	89,731	90,462
Kadur District ...	11,944	11,965	6,272	7,090	3,035	3,415	76,595	55,730	22,957	28,523	44,374	41,275
Shimoga District ...	18,981	18,837	8,037	9,870	5,623	5,815	103,715	76,597	34,415	33,388	73,544	69,352



BANGALORE:  
GOVERNMENT PRESS  
1932

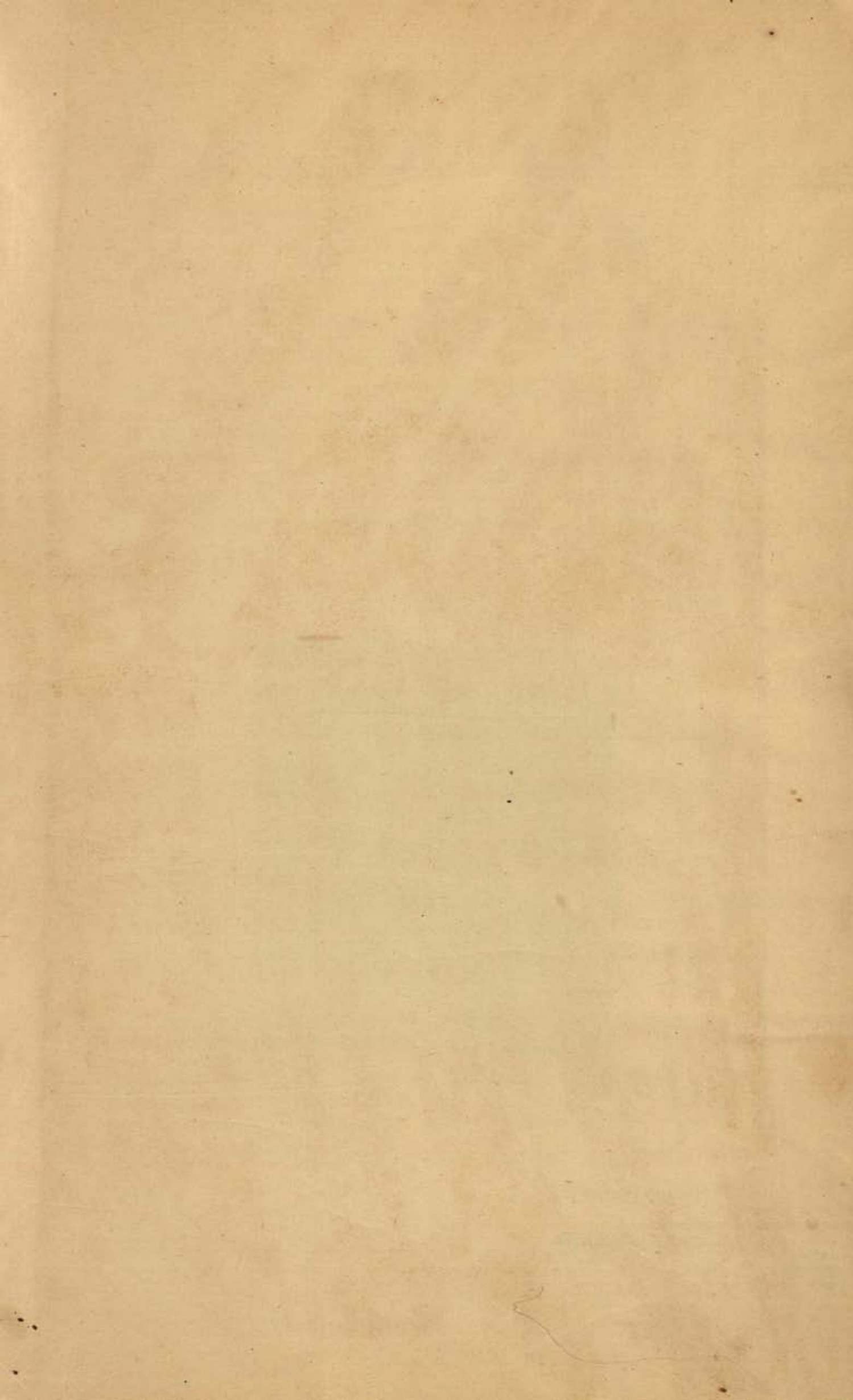



CATALOGUED.

Cal 15 29

M.C.

A BOOK that is shut is but a block<sup>18</sup>

CENTRAL ARCHAEOLOGICAL LIBRARY

GOVT. OF INDIA  
Department of Archaeology  
NEW DELHI

Please help us to keep the book  
clean and moving.

---

502