

GOVERNMENT OF INDIA
ARCHÆOLOGICAL SURVEY OF INDIA
ARCHÆOLOGICAL
LIBRARY

ACCESSION NO. **396/3**

CALL No. **338.50954/G.I/Dat**

D.G.A. 79

10-5-15

~~D 95 20 a~~

20



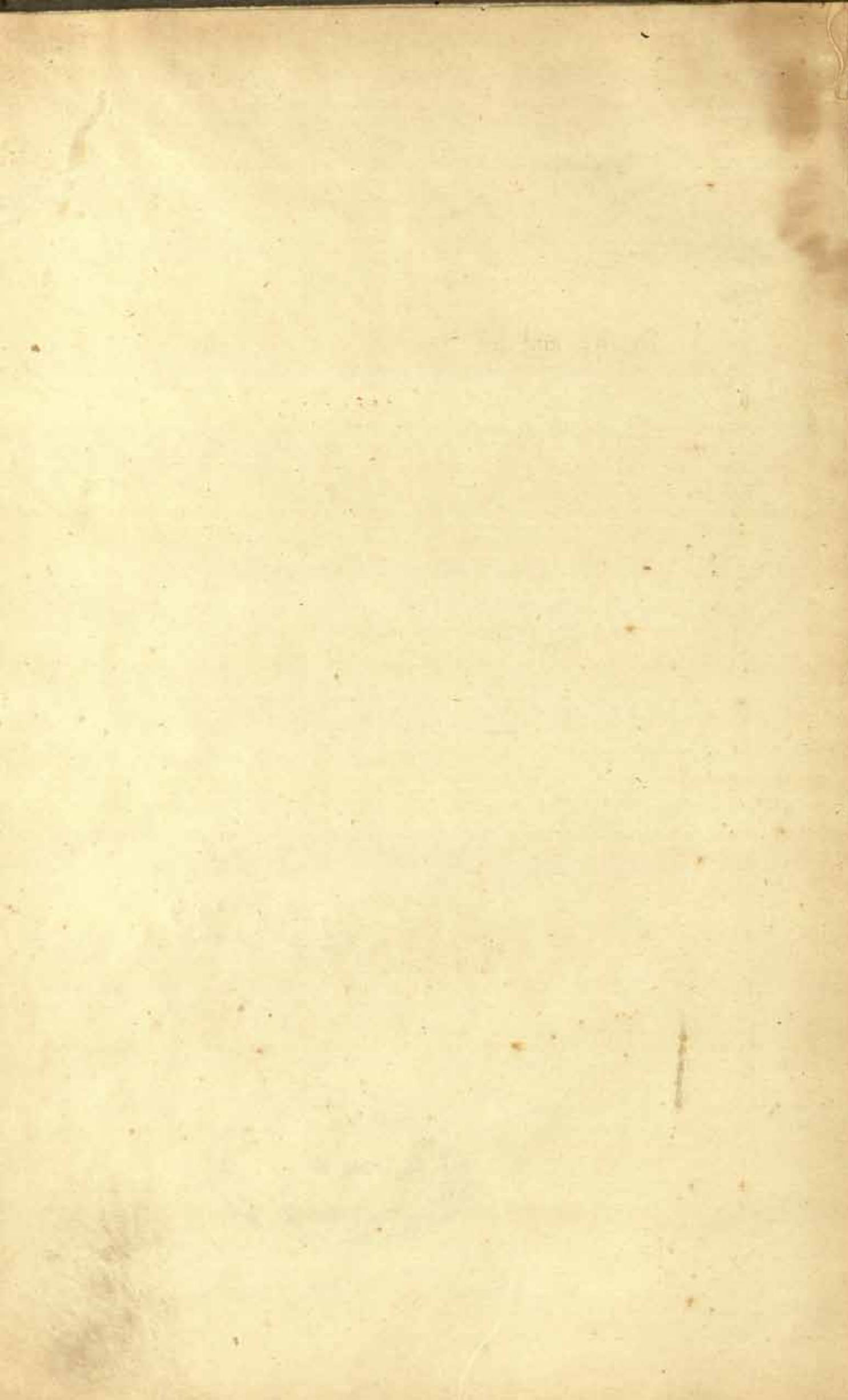

~~A.N.~~
~~7036~~

REPORT

ON THE

Enquiry into the Rise of Prices in India

33613

By K. L. DATTA, M.A.

(Fellow of the Royal Statistical Society)

VOLUME V

Charts and Maps.

338.50954

G.I. Datta



CALCUTTA
SUPERINTENDENT GOVERNMENT PRINTING, INDIA
1914

Price Rs. 10 or 15s.

~~D 9520~~

AGENTS FOR THE SALE OF BOOKS

PUBLISHED BY

The Superintendent of Government Printing, India, Calcutta.

In the United Kingdom.

Constable & Co., 10, Orange Street, Leicester Square, W.C.

Kegan Paul, Trench, Trubner & Co., 68-74, Carter Lane, E.C.

Bernard Quaritch, 11, Grafton Street, New Bond Street, W.

P. S. King & Sons, 2 and 4, Great Smith Street, Westminster.

H. S. King & Co., 65, Cornhill, and 9, Pall Mall, London.

Grindlay & Co., 54, Parliament Street, London, S. W.

Luzac & Co., 46, Great Russel Street, London, W.C.

W. Thacker & Co., 2, Creed Lane, London, E.C.

B. H. Blackwell, 50 and 51, Broad Street, Oxford.

Deighton Bell & Co., Cambridge.

T. Fisher Unwin, No. 1, Adelphi Terrace, London, W.C.

Oliver and Boyd, Tweeddale Court, Edinburgh.

E. Ponsonby, Limited, 116, Grafton Street, Dublin.

On the Continent.

Ernest Leroux, 28, Rue Bonaparte, Paris.

Mr. Martinus Nijhoff, The Hague, Holland.

In India and Ceylon.

Thacker, Spink & Co., Calcutta and Simla.

Newman & Co., Calcutta.

R. Cambray & Co., Calcutta.

S. K. Lahiri & Co., Calcutta.

B. Banerjee & Co., Calcutta.

The Calcutta School Book and Useful Literature Society, 309, Bow Bazar Street, Calcutta, and 226, Nawabpur, Dacca.

Butterworth & Co. (India), Limited, Calcutta.

Rai M. C. Sarcar Bahadur and Sons, 75-1-1, Harrison Road, Calcutta.

The Weldon Library, 18-5, Chowringhee Road, Calcutta.

Higginbotham & Co., Madras.

V. Kalyanarama Iyer & Co., Madras.

G. A. Natesan & Co., Madras.

S. Murthy & Co., Madras.

Thompson & Co., Madras.

Temple & Co., Madras.

Combridge & Co., Madras.

P. R. Rama Iyer & Co., Madras.

Thacker & Co., Ltd., Bombay.

A. J. Combridge & Co., Bombay.

D. B. Taraporevala, Sons & Co., Bombay.

Radhabai Atmaram Sagoon, Bombay.

Sundar Pandurang, Bombay.

Gopal Narayan & Co., Bombay.

Ram Chandra Govind & Son, Kalbadevi, Bombay.

Superintendent, American Baptist Mission Press, Rangoon.

Rai Sahib M. Gulab Singh & Sons, Mufid-i-Am Press, Lahore and Calcutta.

N. B. Mathur, Superintendent, Nazir Kanun Hind Press, Allahabad.

A. Chand & Co., Lahore, Punjab.

Babu S. C. Talukdar, Proprietor, Students and Co., Cooch Behar.

A. M. & J. Ferguson, Ceylon.

CENTRAL ARCHAEOLOGICAL
LIBRARY, NEW DELHI.

Acc. No. 39613

Date.

Call No. 328.50.254/517 dat

LIST OF CHARTS.

I.—PRICES—

1. Index numbers (Annual and Quinquennial) of General average wholesale (Gold and Rupee) prices in India and the Commercial Intelligence Department and Mr. Atkinson's index numbers (Gold and Rupee).
2. Index numbers of General average annual wholesale (Gold) prices of the various classes of commodities in India.
3. Index numbers of General average annual wholesale (rupee) prices of the various classes of commodities in India.
4. Quinquennial (smoothed) averages of index numbers of General average wholesale (Gold) prices of the various classes of commodities in India.
5. Quinquennial (smoothed) averages of index numbers of General average wholesale (rupee) prices of the various classes of commodities in India.
6. Nine-yearly smoothed averages of index number of General average wholesale (Gold) prices of the various classes of commodities in India.
7. Nine-yearly smoothed averages of index numbers of General average wholesale (rupee) prices of the various classes of commodities in India.
8. Index numbers of General annual average wholesale (rupee) prices in all circles and India.
9. Index numbers of annual average wholesale (rupee) prices of Food-grains—Cereals in all circles and India.
10. Index numbers of annual average wholesale (rupee) prices of Food-grains—Pulses in all circles and India.
11. Index numbers of annual average wholesale (rupee) prices of Sugars in all circles and India.
12. Index numbers of annual average wholesale (rupee) prices of Other articles of food in all circles and India.
13. Index numbers of annual average wholesale (rupee) prices of Oilseeds, oils, etc., in all circles and India.
14. Index numbers of annual average wholesale (rupee) prices of Other raw and manufactured articles in all circles and India.
15. Index numbers of annual average wholesale (rupee) prices of Building materials in all circles and India.
16. Quinquennial (smoothed) averages of index numbers of General average wholesale (rupee) prices in all circles and India.
17. Quinquennial (smoothed) averages of index numbers of average wholesale (rupee) prices of Food-grains—Cereals in all circles and India.
18. Quinquennial (smoothed) averages of index numbers of average wholesale (rupee) prices of Food-grains—Pulses in all circles and India.
19. Quinquennial (smoothed) averages of index numbers of average wholesale (rupee) prices of Sugars in all circles and India.
20. Quinquennial (smoothed) averages of index numbers of average wholesale (rupee) prices of Other articles of food in all circles and India.
21. Quinquennial (smoothed) averages of index numbers of average wholesale (rupee) prices of Oilseeds, oils, etc., in all circles and India.
22. Quinquennial (smoothed) averages of index numbers of average wholesale (rupee) prices of Other raw and manufactured articles in all circles and India.
23. Quinquennial (smoothed) averages of index numbers of average wholesale (rupee) prices of Building materials in all circles and India.
24. Weighted and unweighted index numbers (annual and nine-yearly smoothed) of general average wholesale prices in India, Calcutta and Bombay.

II.—FOREIGN PRICES—

25. Quinquennial (smoothed) averages of index numbers of general average (Gold) prices in India and other countries.
26. Nine-yearly smoothed averages of index numbers of General average (Gold) prices in India and other countries.

LIST OF CHARTS.

II.—FOREIGN PRICES—*continued*.

27. Index numbers of average annual (Gold) prices of wheat, rice, sugar and tea in India and other countries.
28. Index numbers of average annual (Gold) prices of jute, cotton, hides and iron (pig) in India and other countries.
29. Quinquennial averages of index numbers of annual (Gold) prices of wheat, rice, sugar and tea in India and other countries.
30. Quinquennial average of index numbers of annual (Gold) prices of jute, cotton, hides and iron (pig) in India and other countries.

III.—WAGES—

31. Quinquennial (smoothed) averages of index numbers of real wages of the various classes of labourers in India.
32. Quinquennial (smoothed) averages of index numbers of real wages in all circles and India.
33. Quinquennial (smoothed) averages of index numbers of real wages in Important towns in all circles and India.
34. Quinquennial (smoothed) averages of index numbers of real wages in other Urban areas in all circles and India.
35. Quinquennial (smoothed) averages of index numbers of real wages, in Rural areas, in all circles and India.

IV.—AGRICULTURE—

- 36 and 37. Total acreage under cultivation in all circles and India.
38. Acreage under cultivation of different crops in India.
39. Percentage of the area under each crop to total area under cultivation in India.
40. Percentage of the area under each crop to total area under cultivation in some circles.
41. Outturn of crops in India.

V.—RAINFALL—

42. Annual rainfall in India.
- 43 and 44. Annual rainfall in all circles.
- 45 to 49. Seasonal rainfall in all circles.

VI.—TRADE—

50. Index numbers of declared values (Gold) of Imports, Exports and total trade of India and also of values calculated at the average rates for the basic period (1890-91 to 1894-95).
51. Volume of imports and exports of important commodities.

VII.—MISCELLANEOUS—

- 52 and 53. Open mileage of railways in India and in all circles.
54. Railway and Ocean freights.
55. Bank capital and deposits.
56. Rates of interest at the Presidency Banks.

MAPS—

1. Map of India showing division into economic circles.
2. Map of India showing development of Railways.

INDEX NUMBERS OF AVERAGE WHOLESALE PRICES

IN
INDIA.

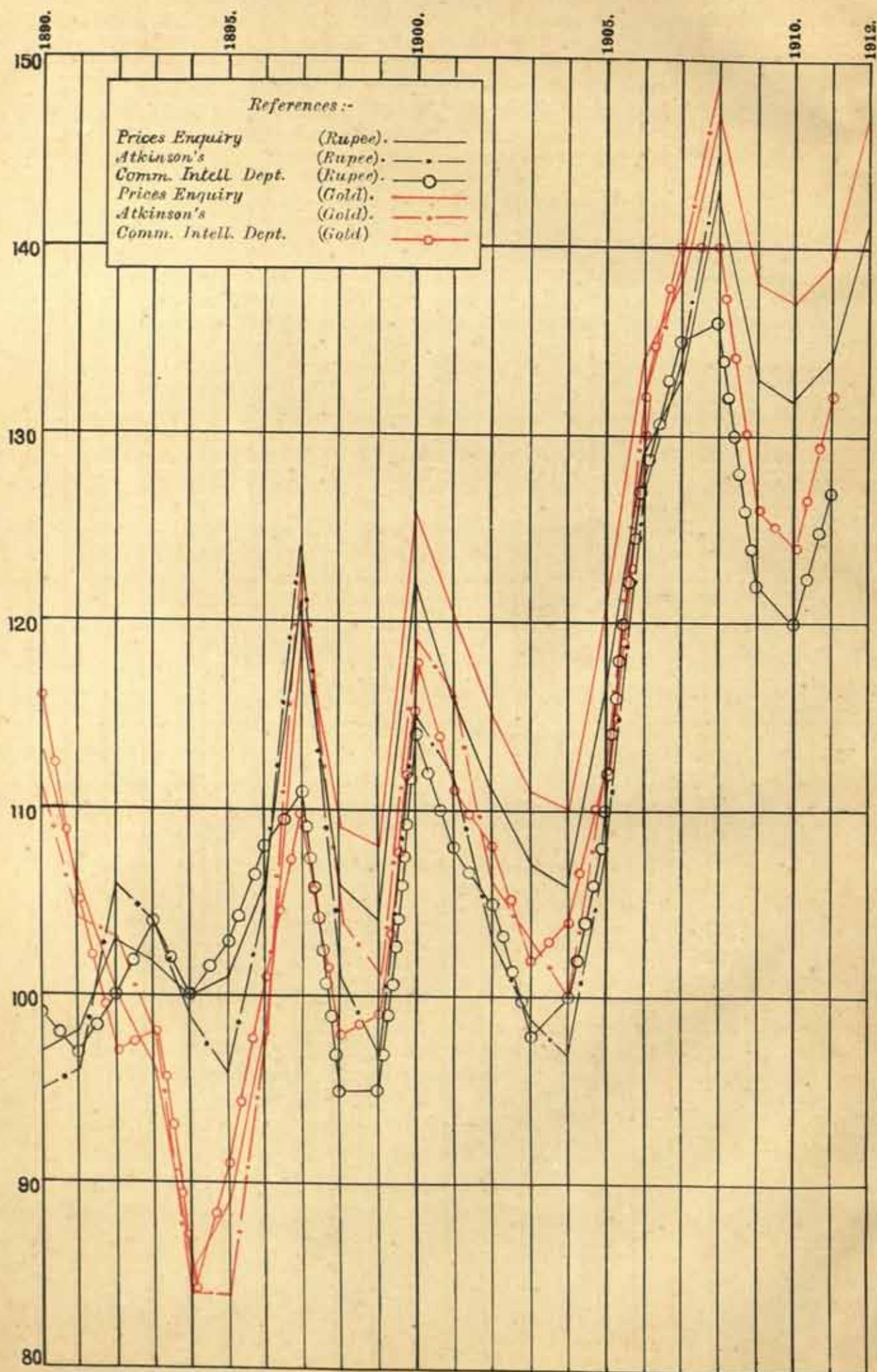

QUINQUENNIAL AVERAGES OF INDEX NUMBERS OF AVERAGE WHOLESALE PRICES IN INDIA.

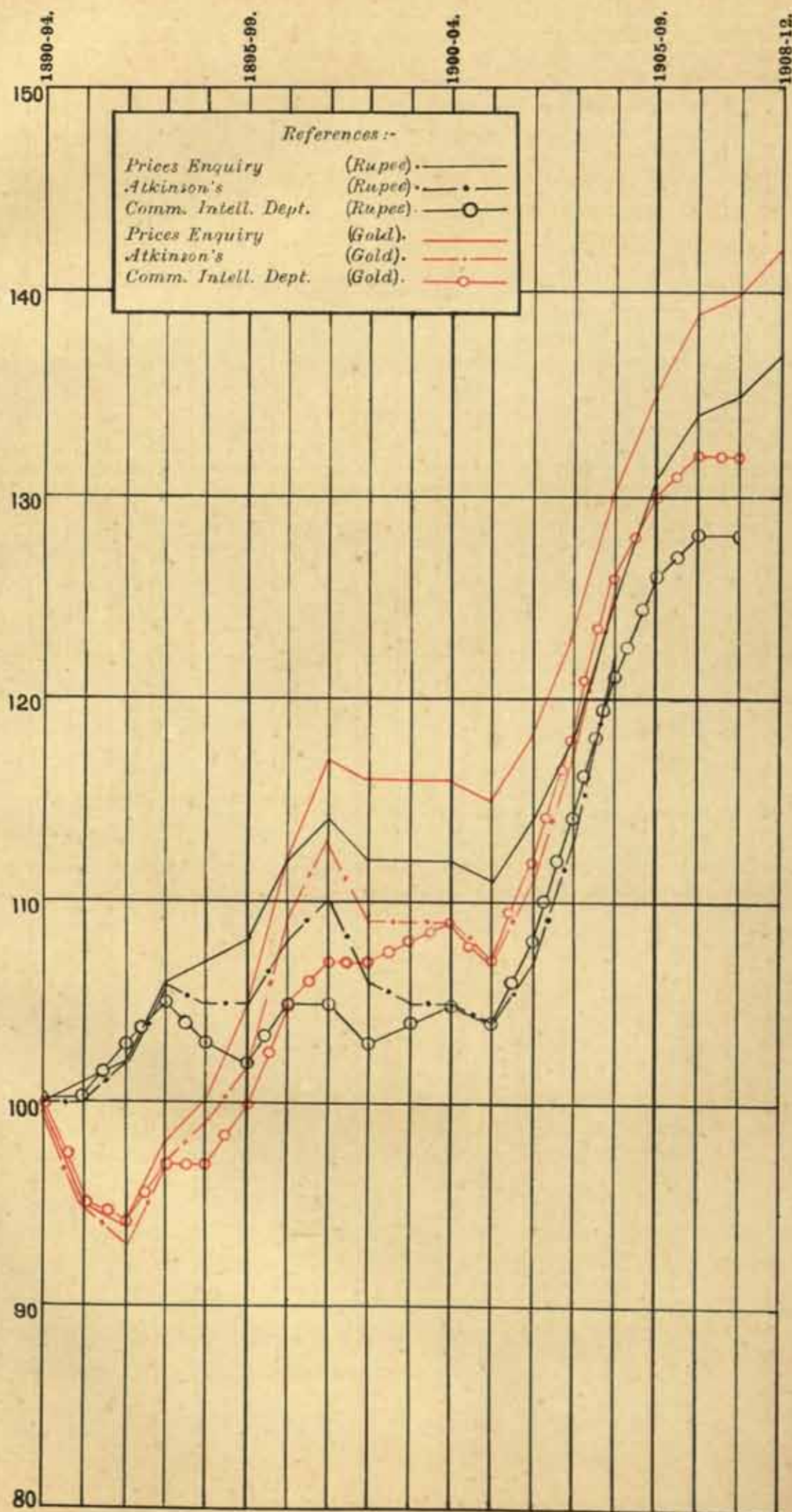

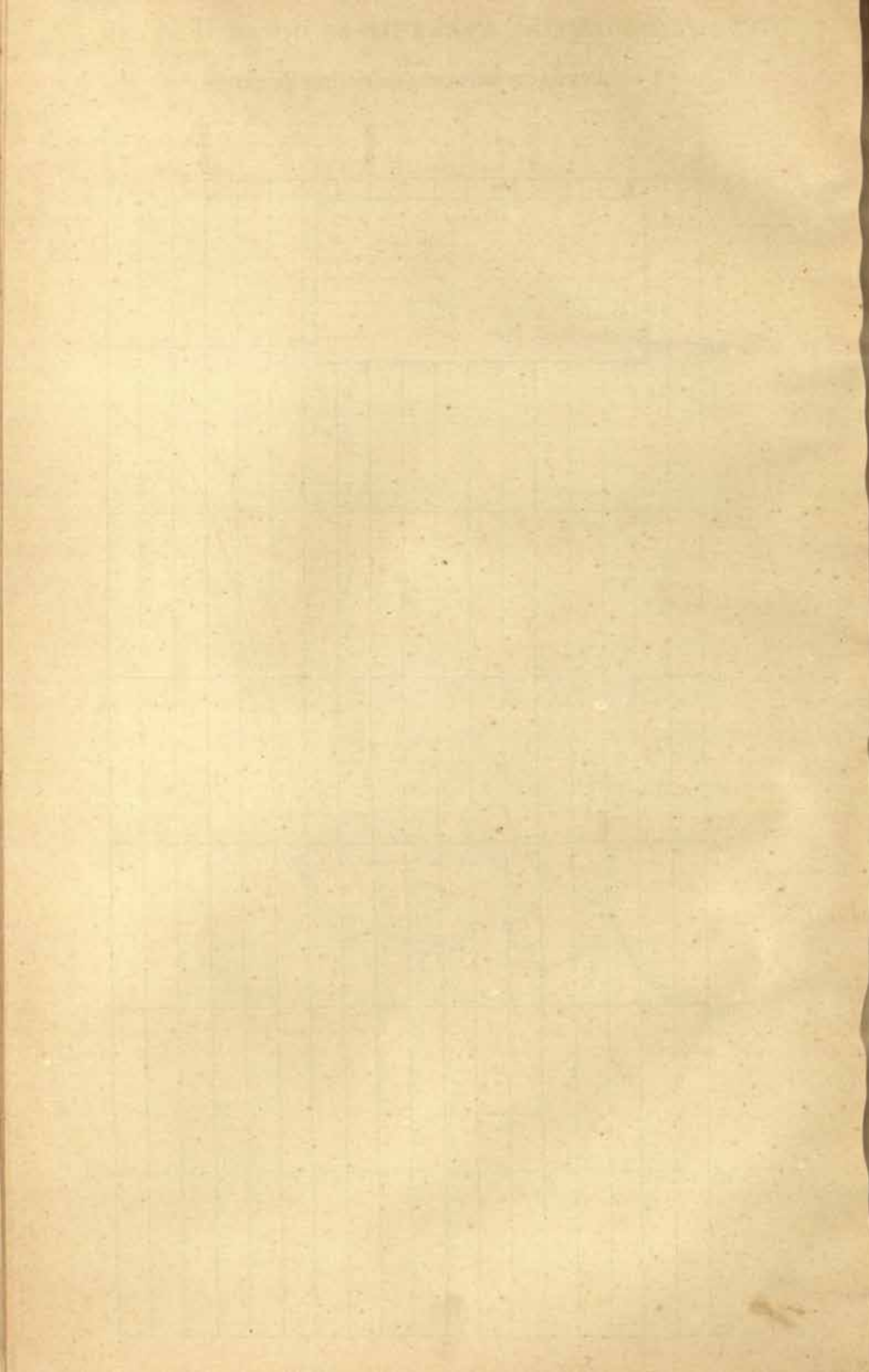

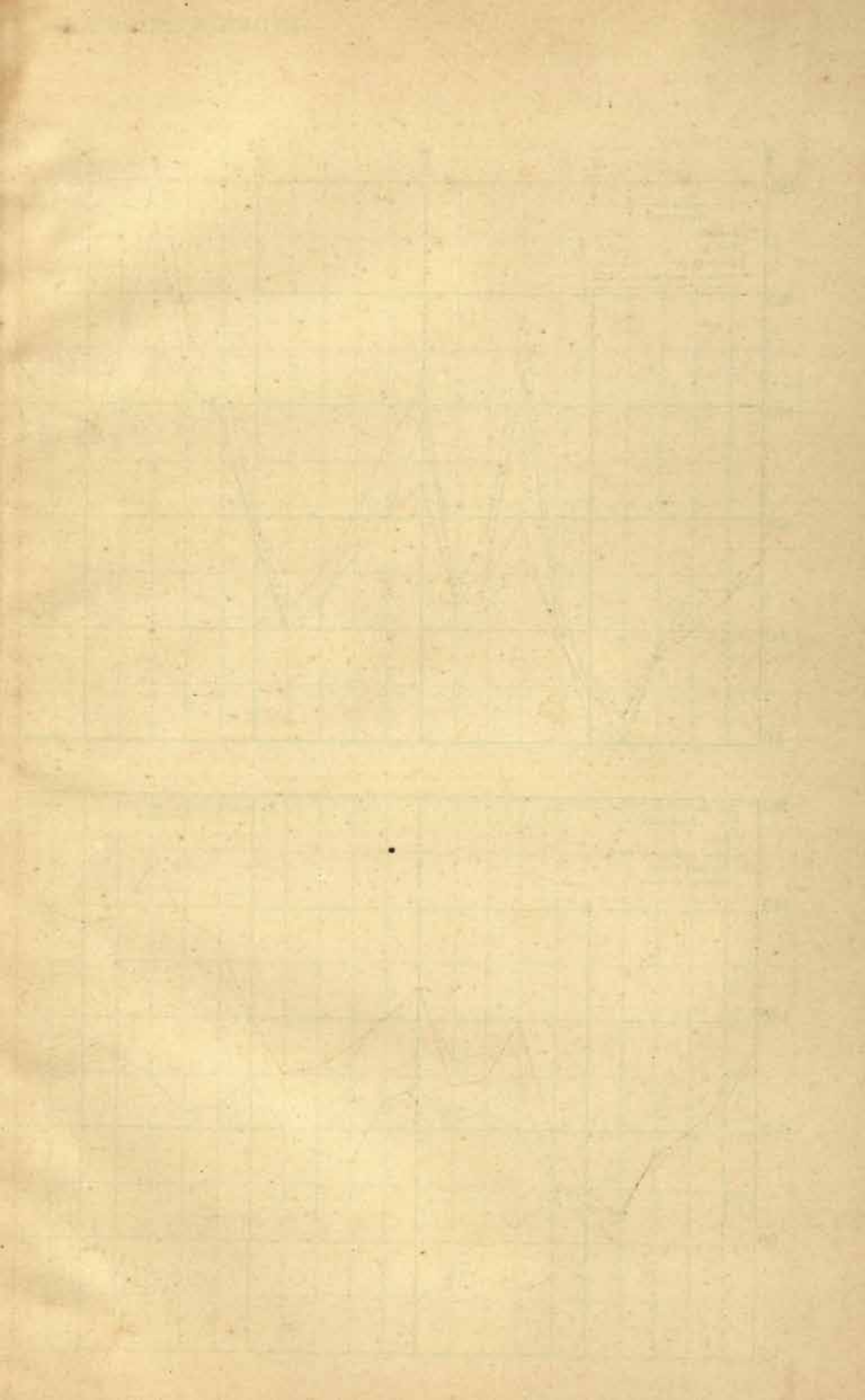

INDEX NUMBERS OF WHOLESALE (GOLD) PRICES

No. 2.

IN
INDIA.

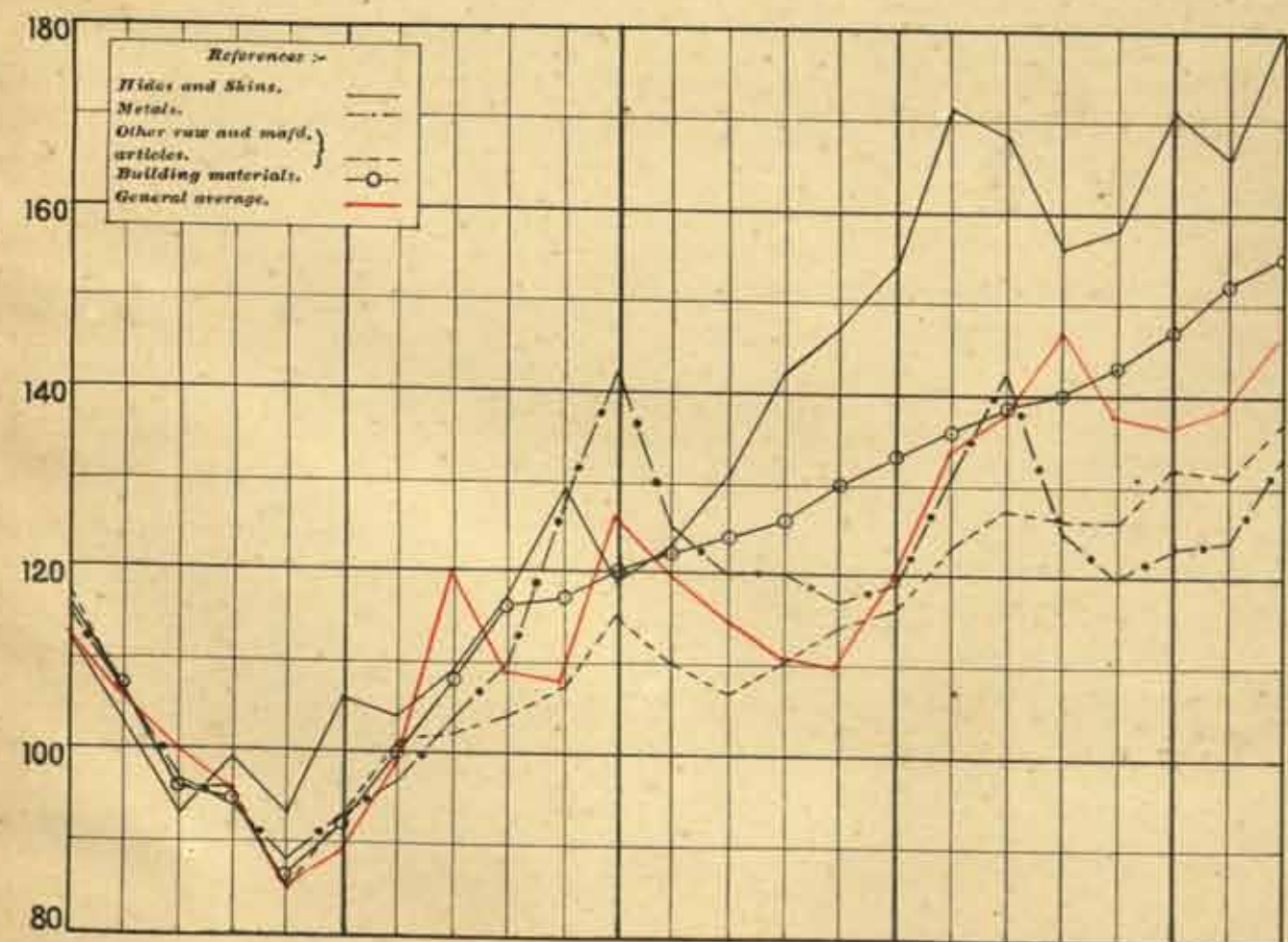
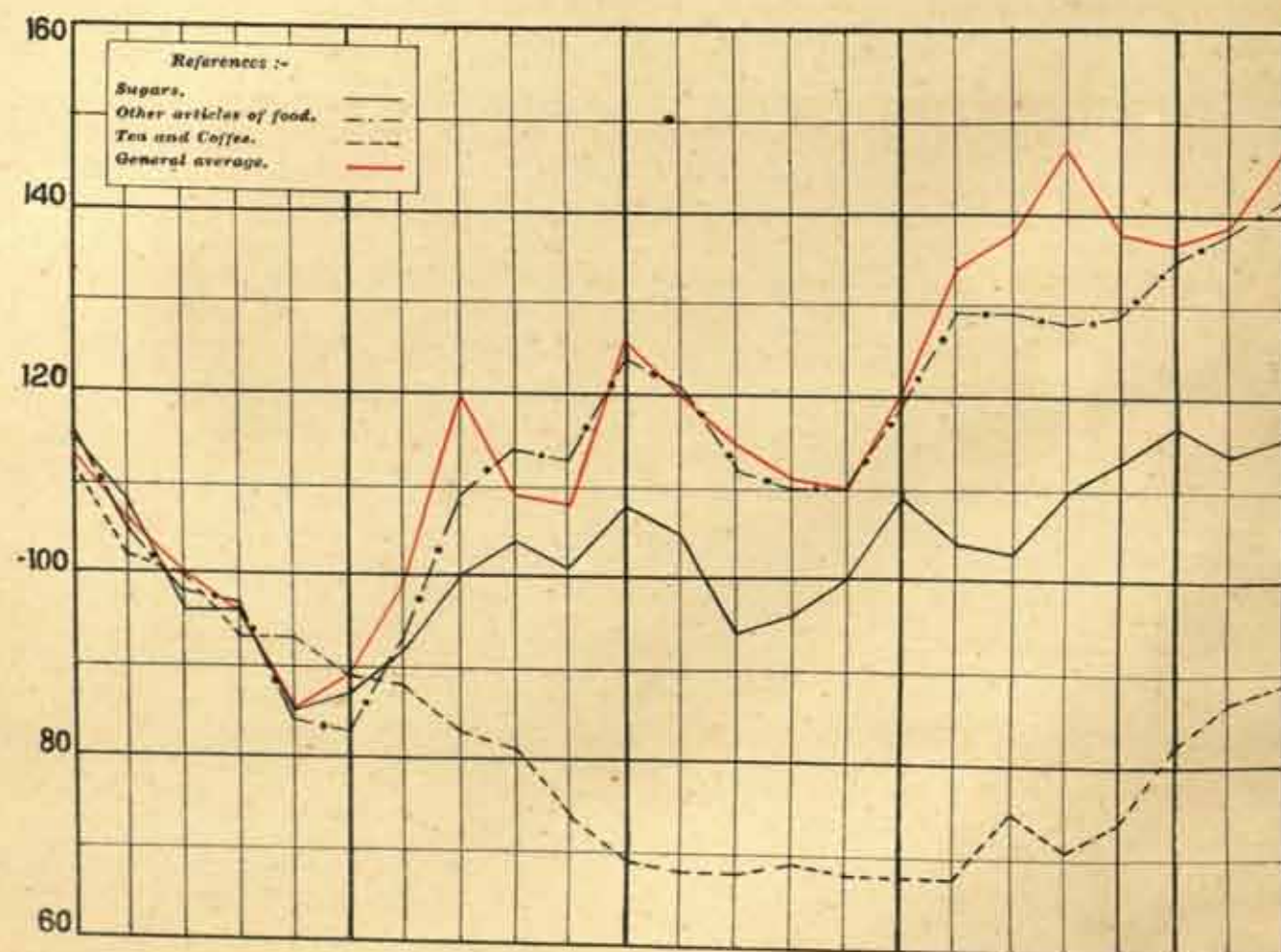
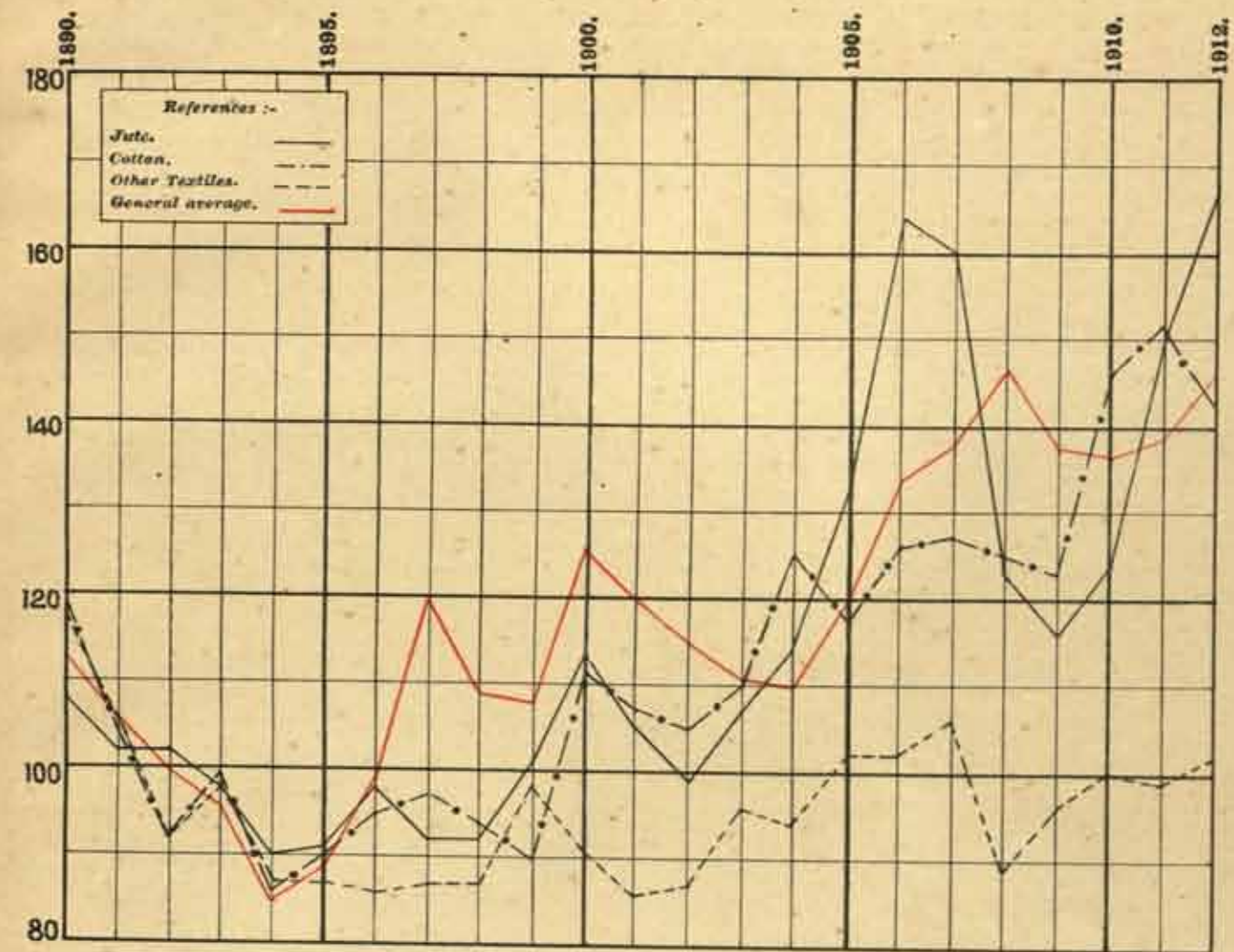
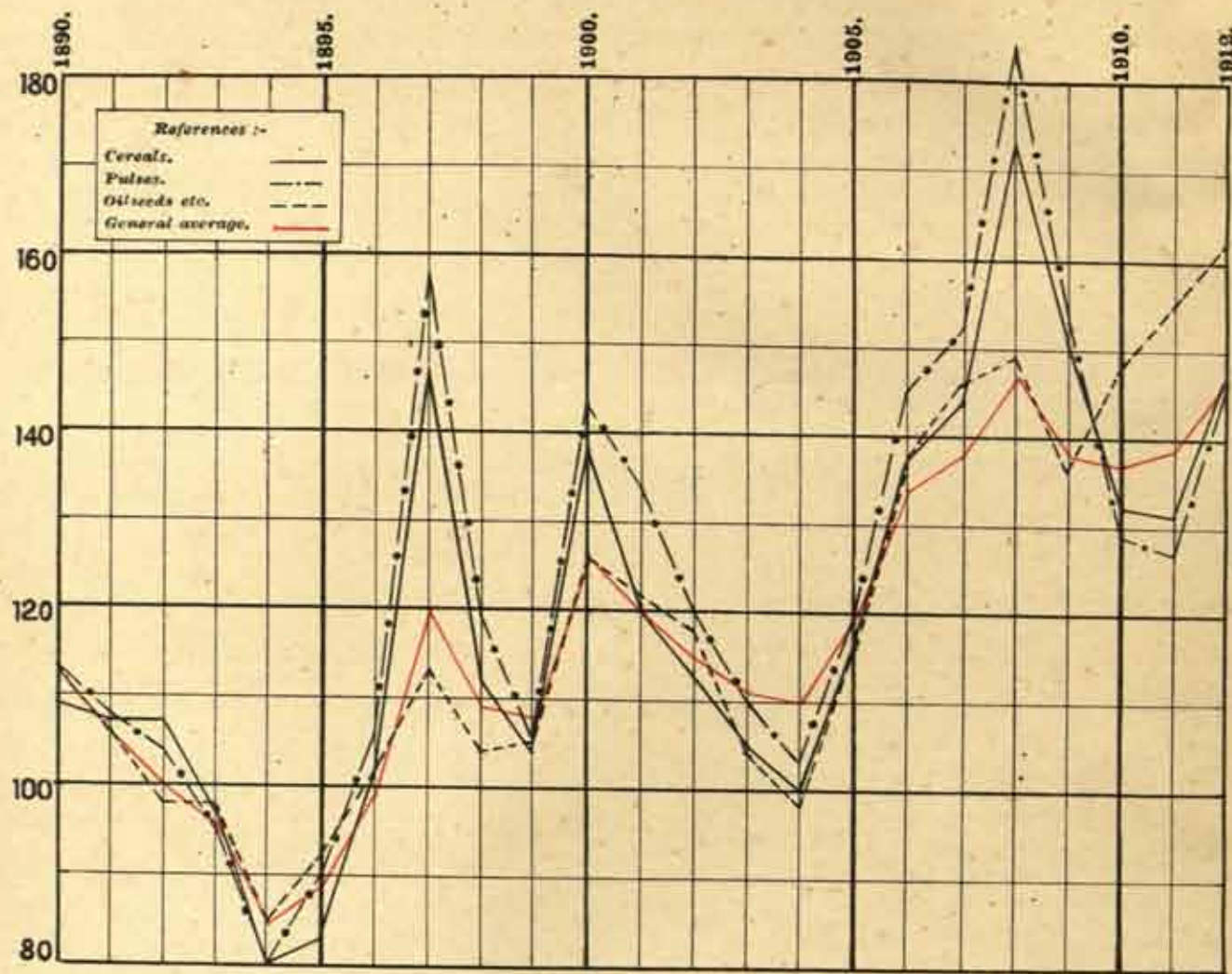

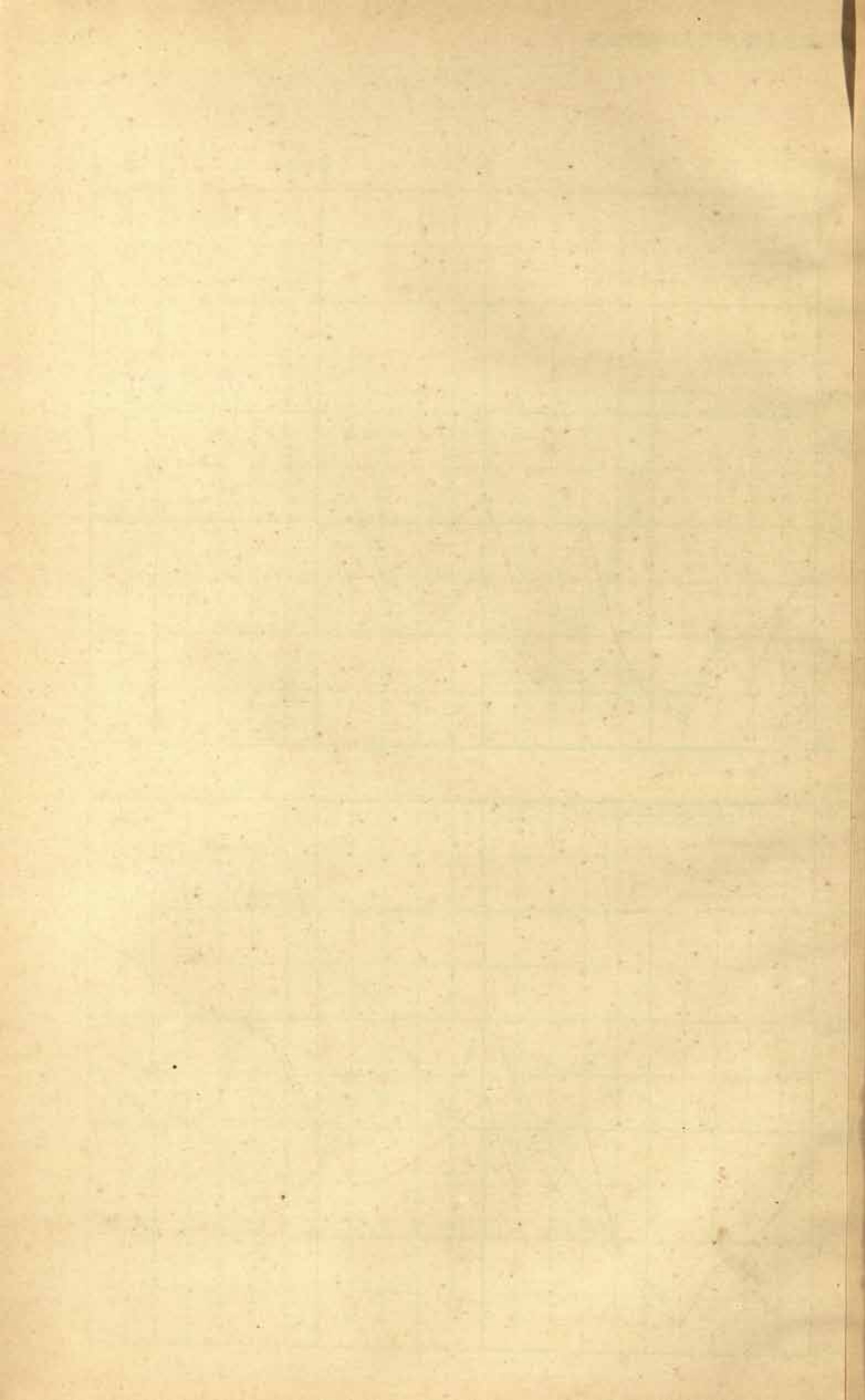

INDEX NUMBERS OF WHOLESALE (RUPEE) PRICES IN INDIA.

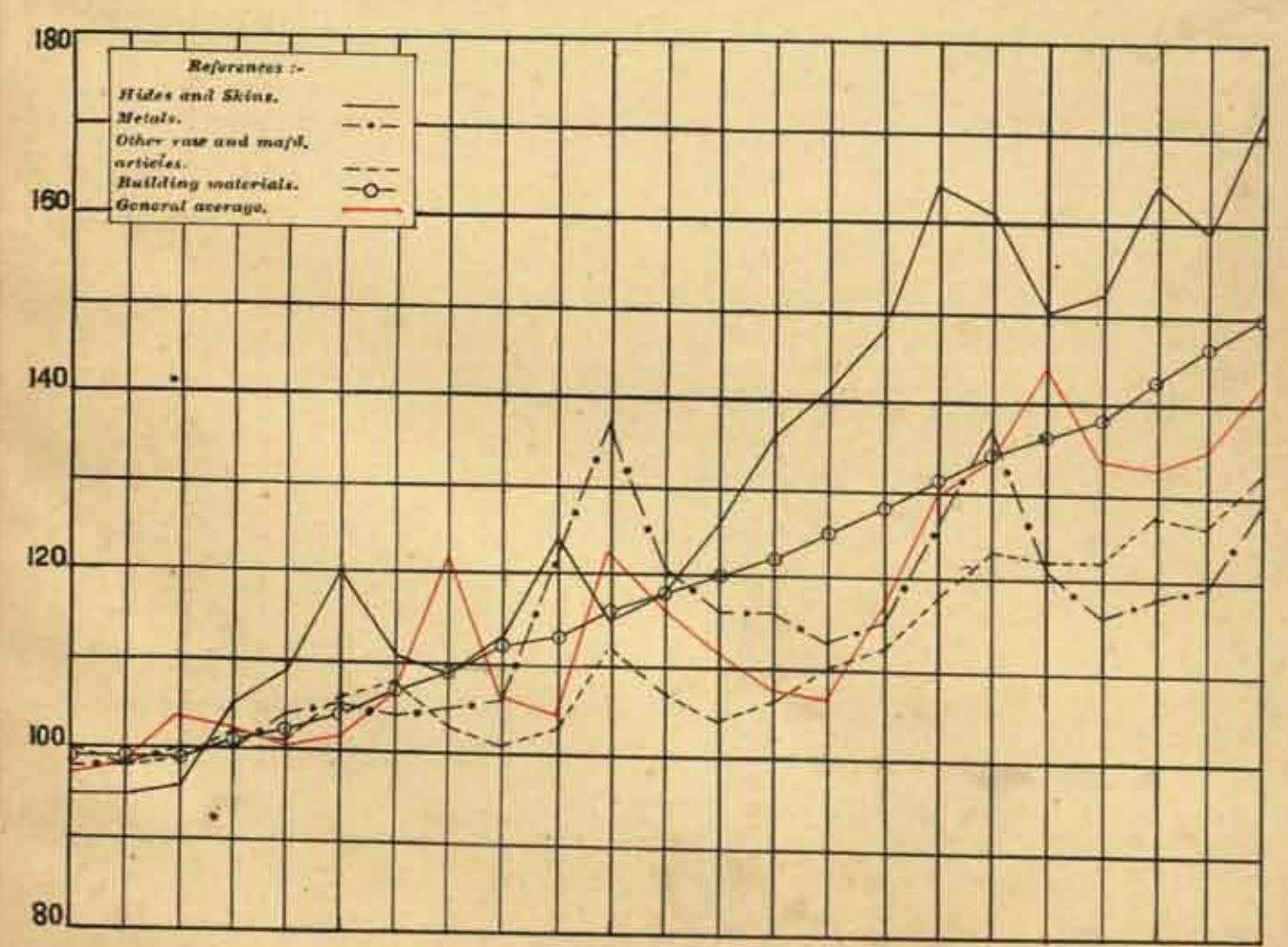
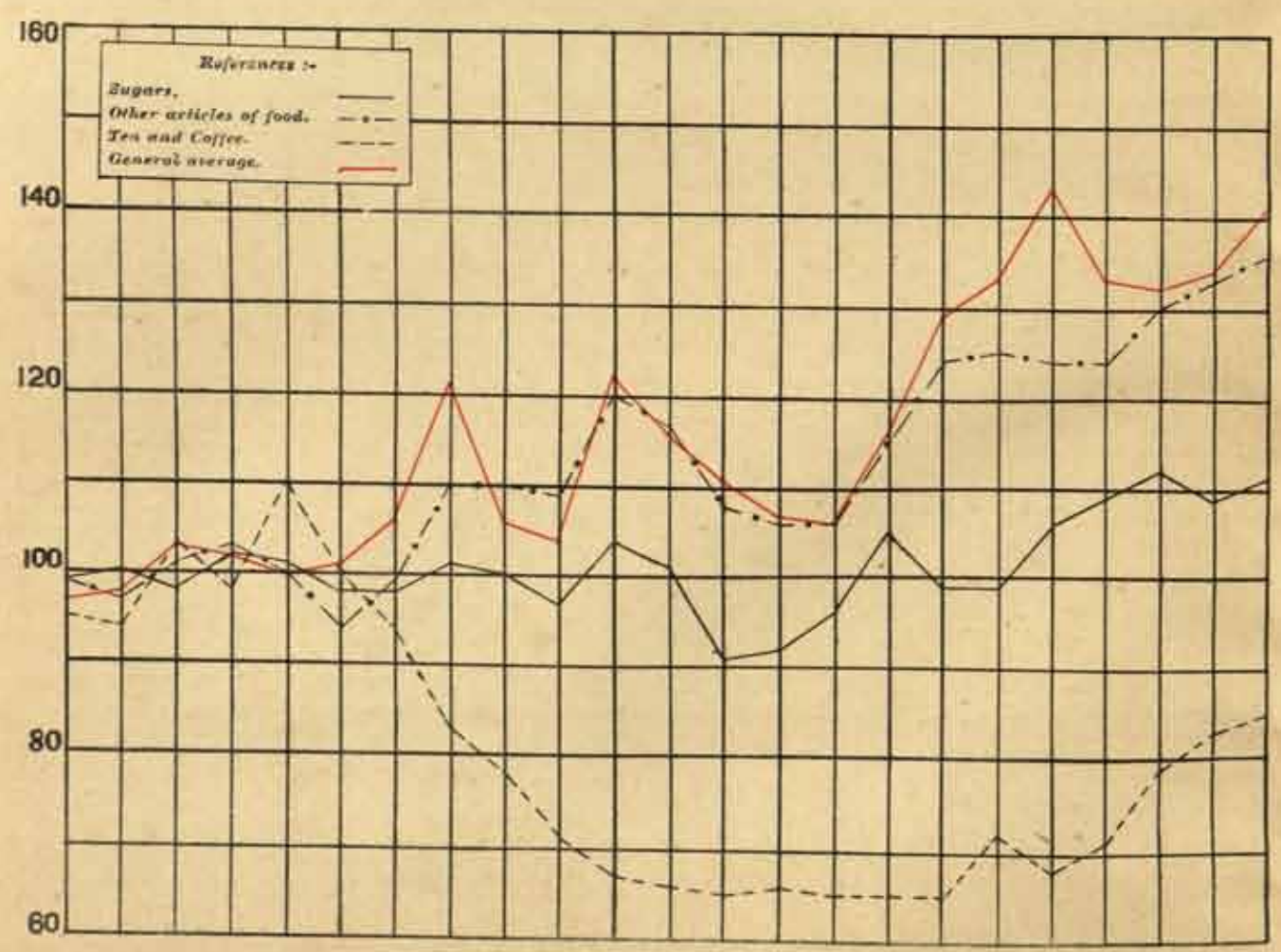
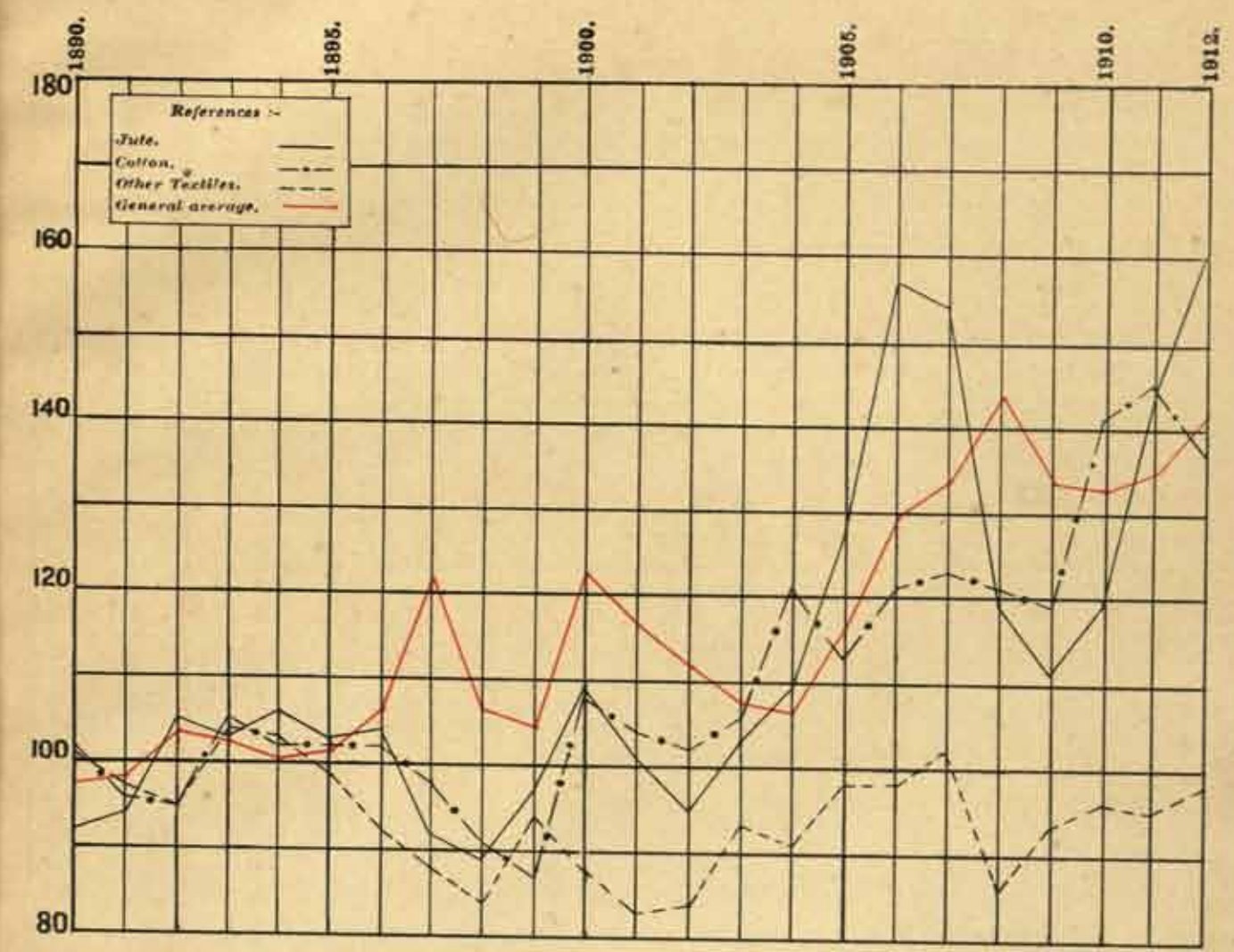
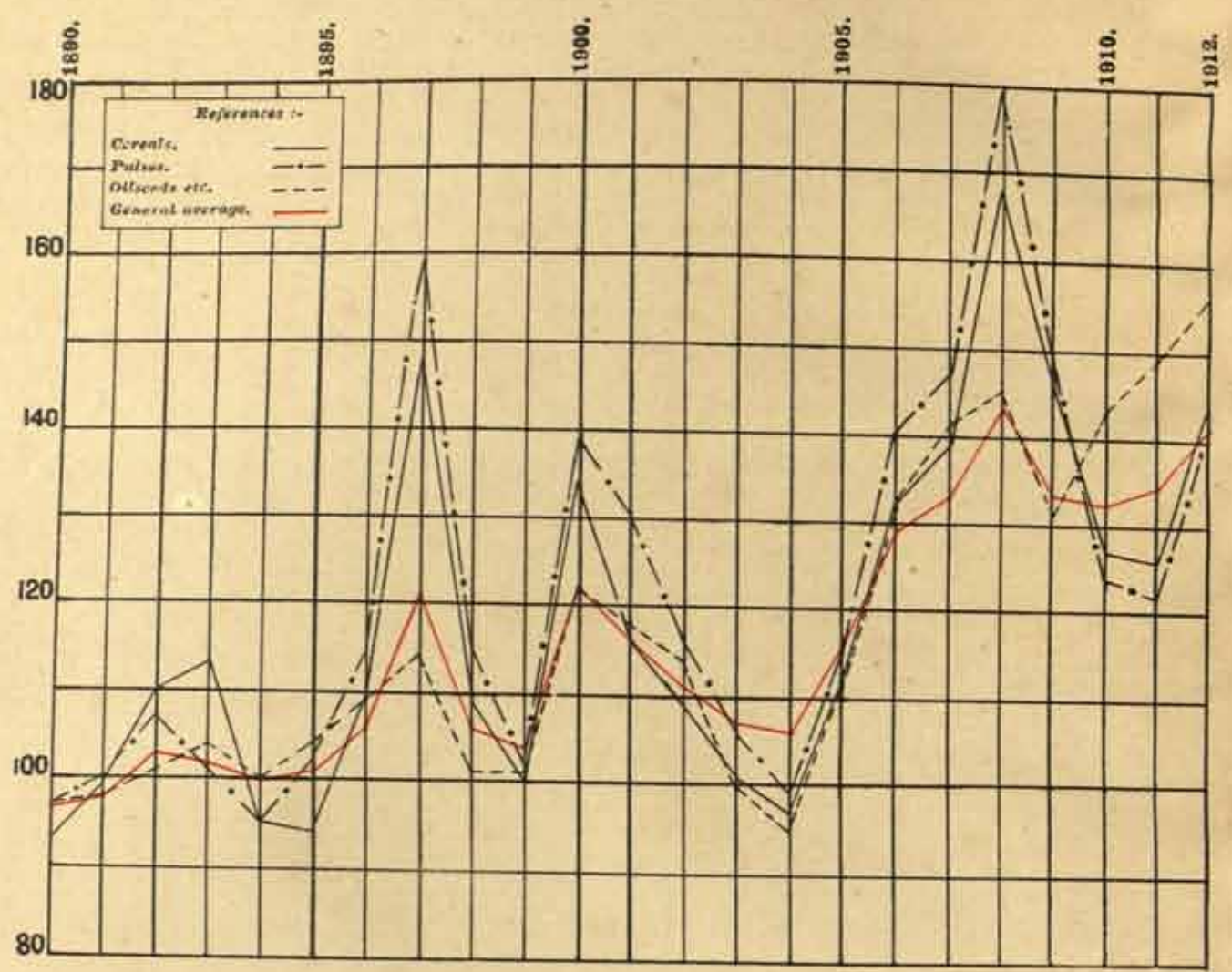

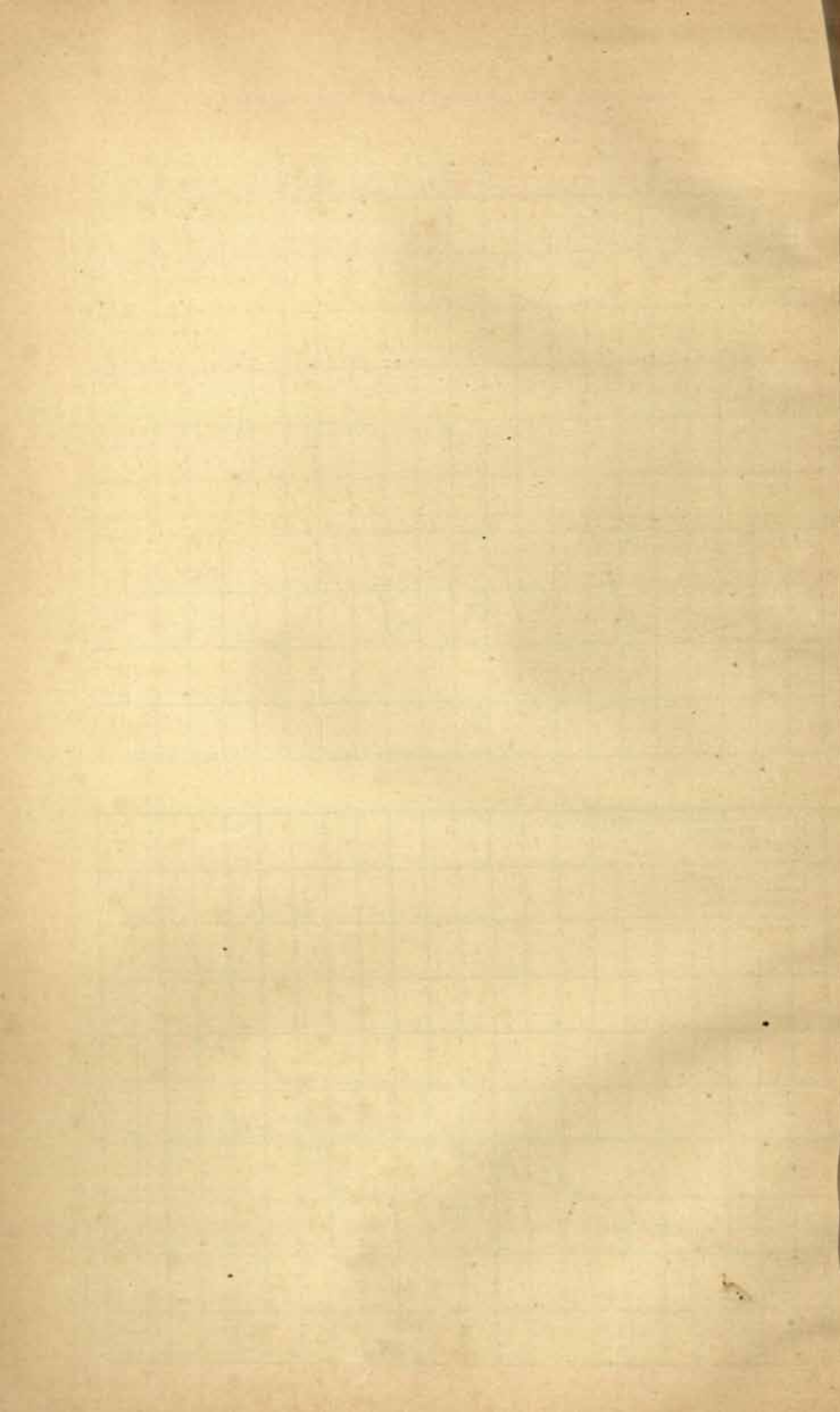

QUINQUENNIAL AVERAGES OF INDEX NUMBERS OF GENERAL WHOLESALE (GOLD) PRICES

IN
INDIA.

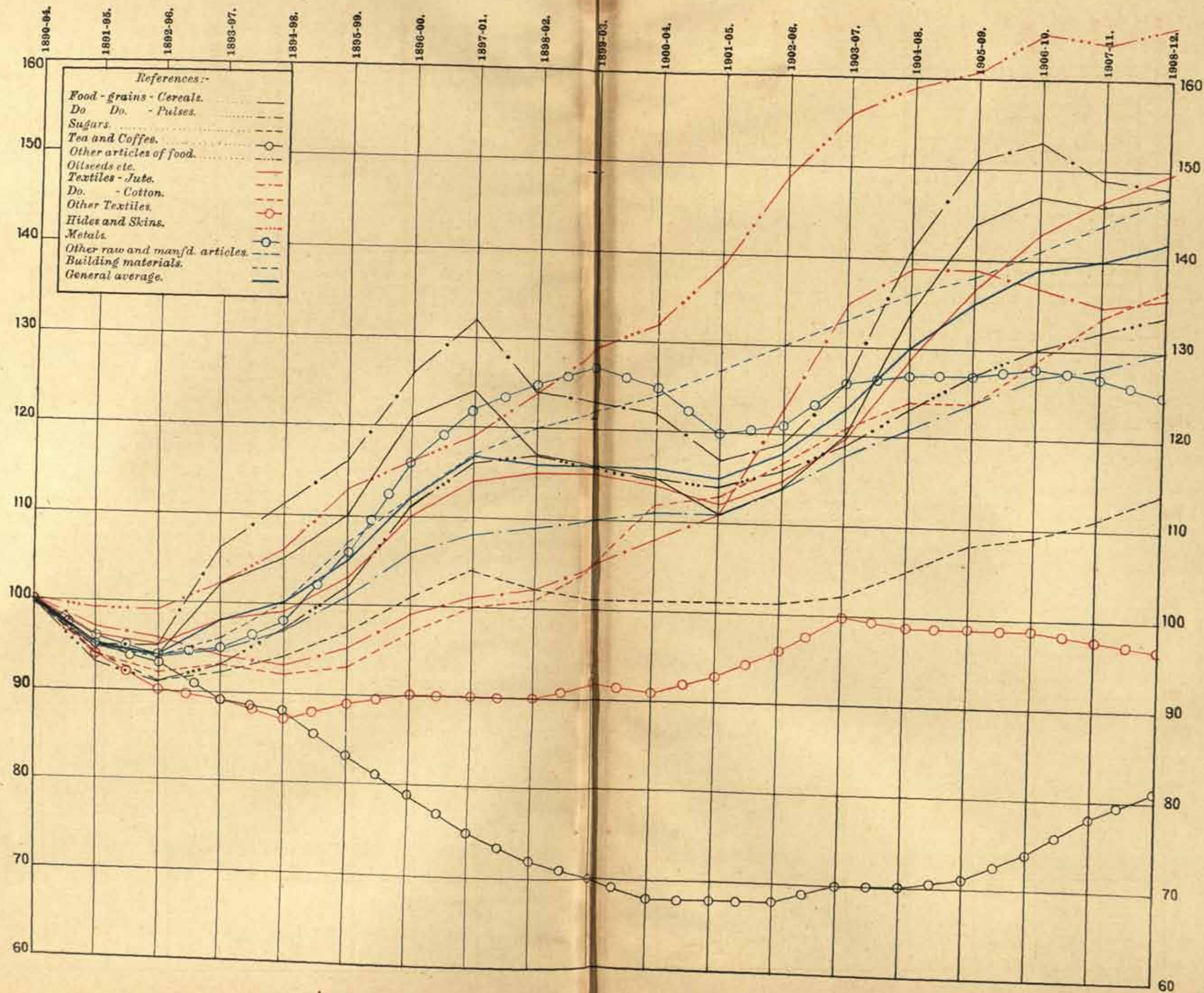

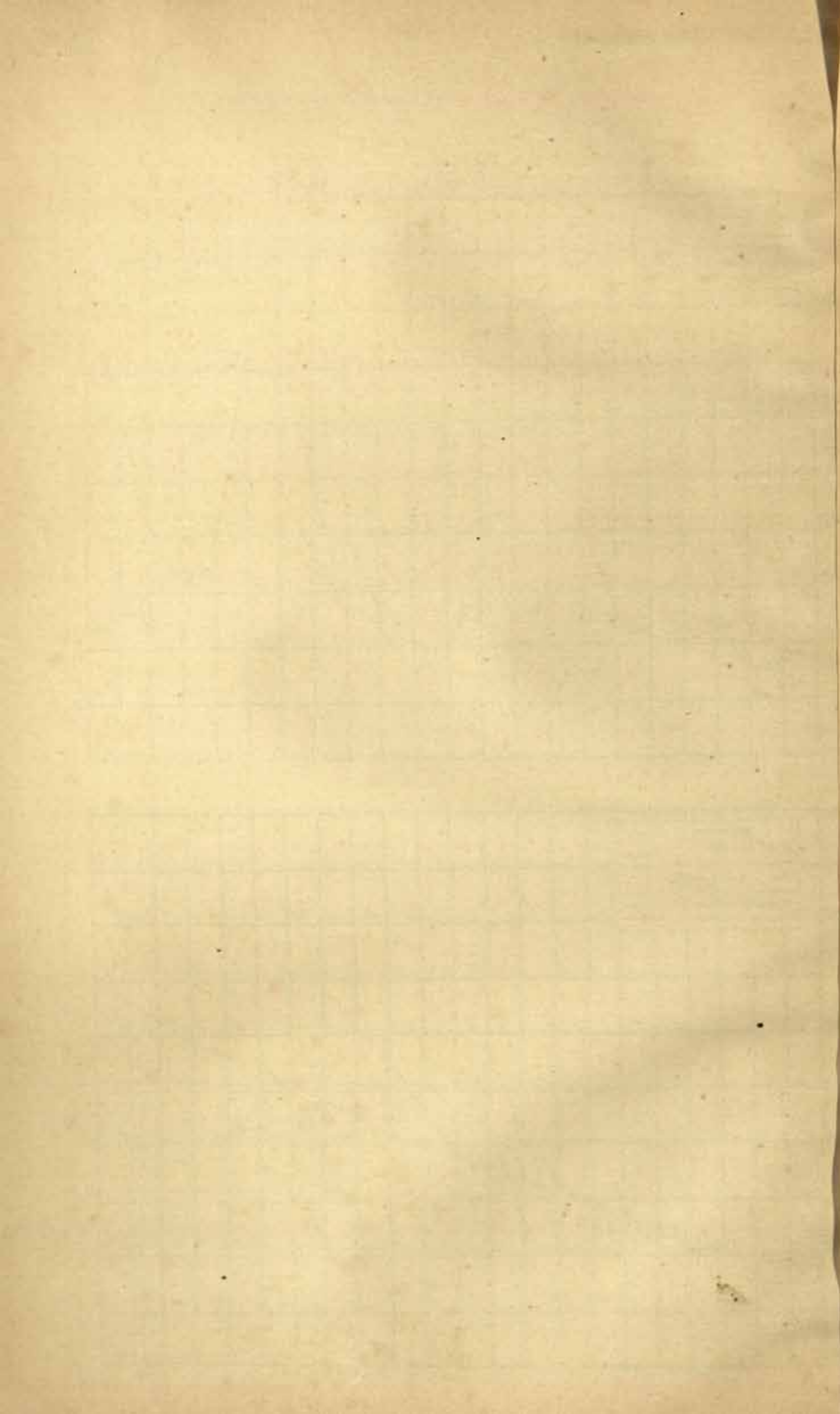

QUINQUENNIAL AVERAGES OF INDEX NUMBERS OF GENERAL WHOLESALE (RUPEE) PRICES

INDIA

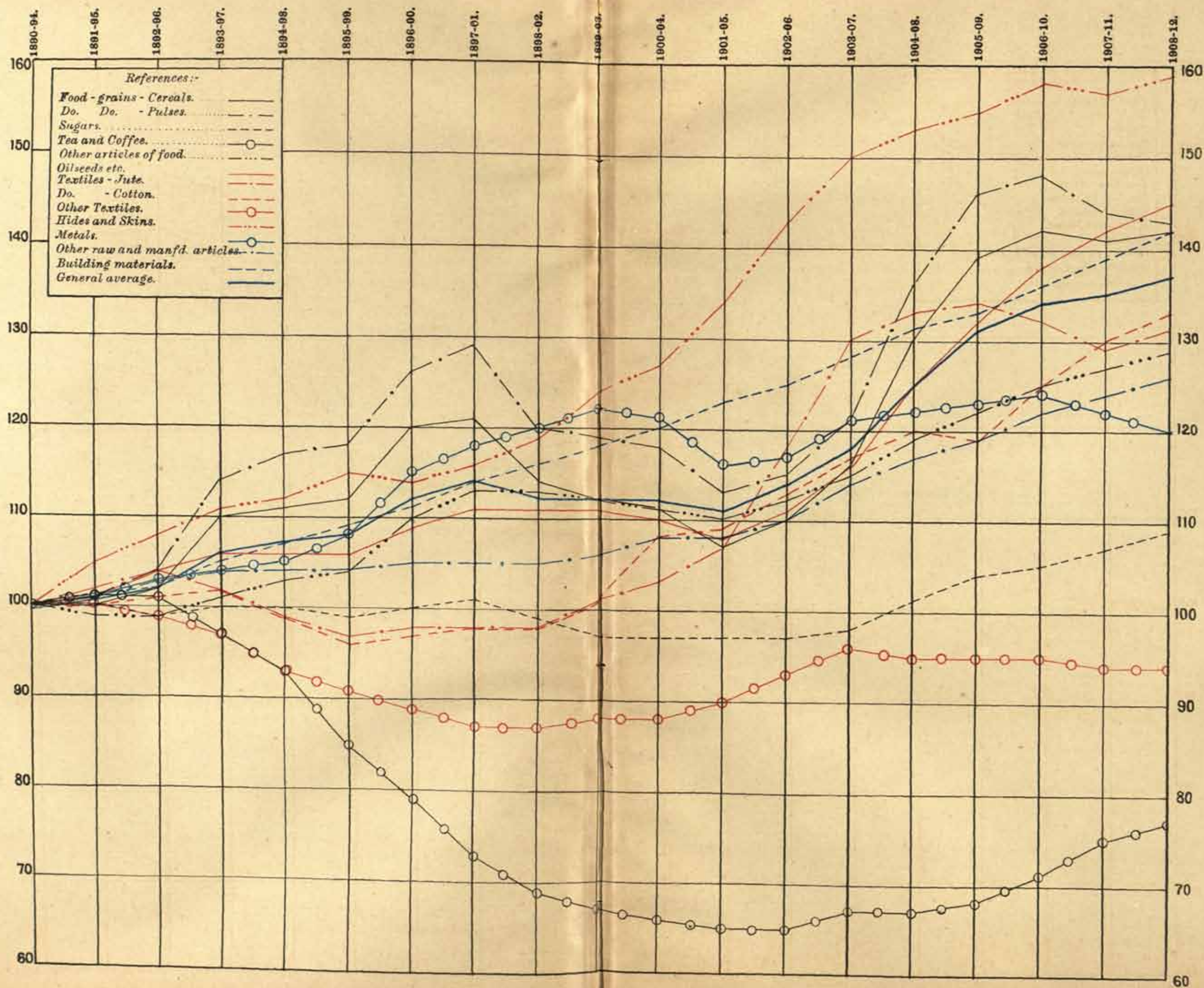

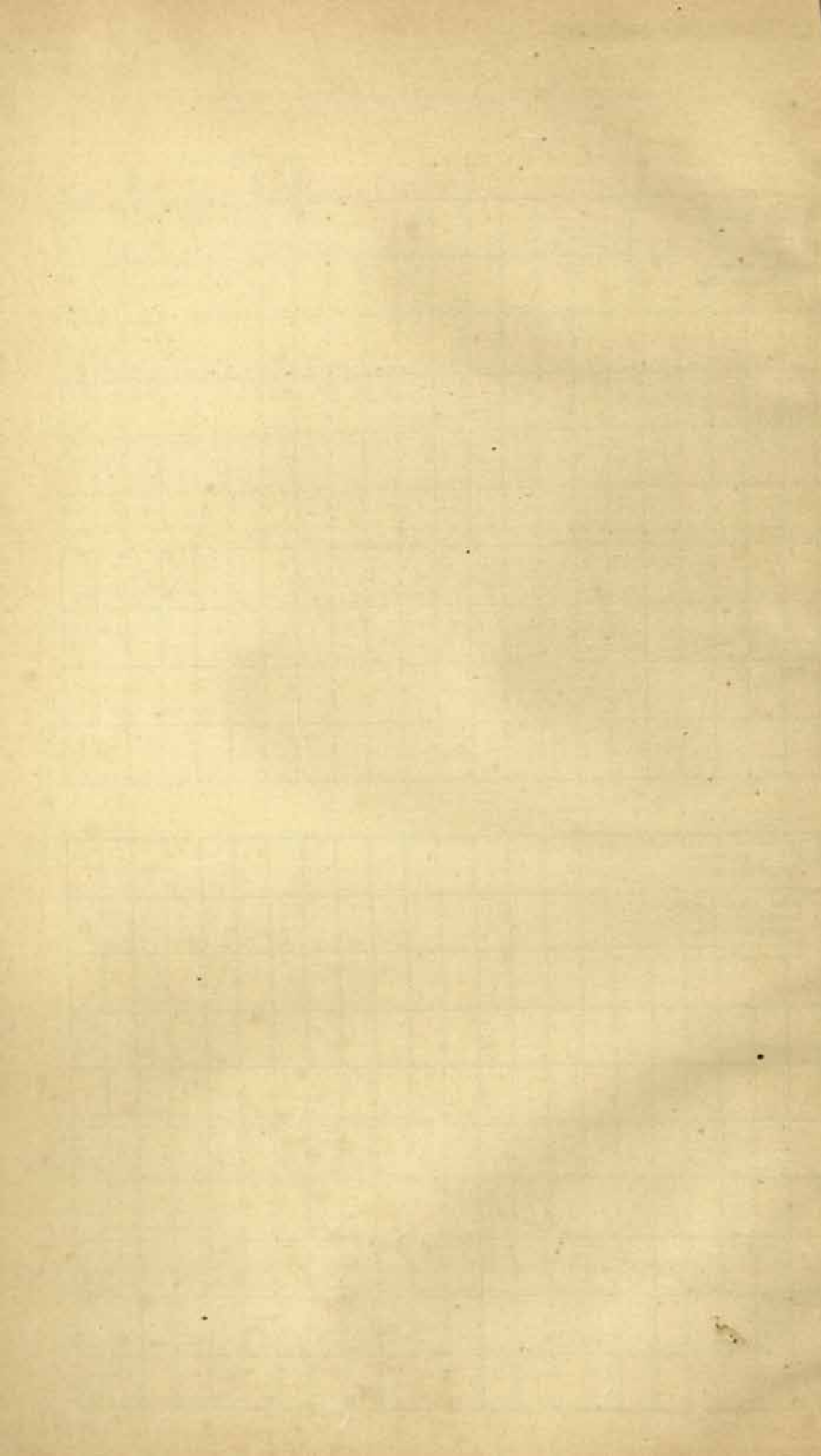

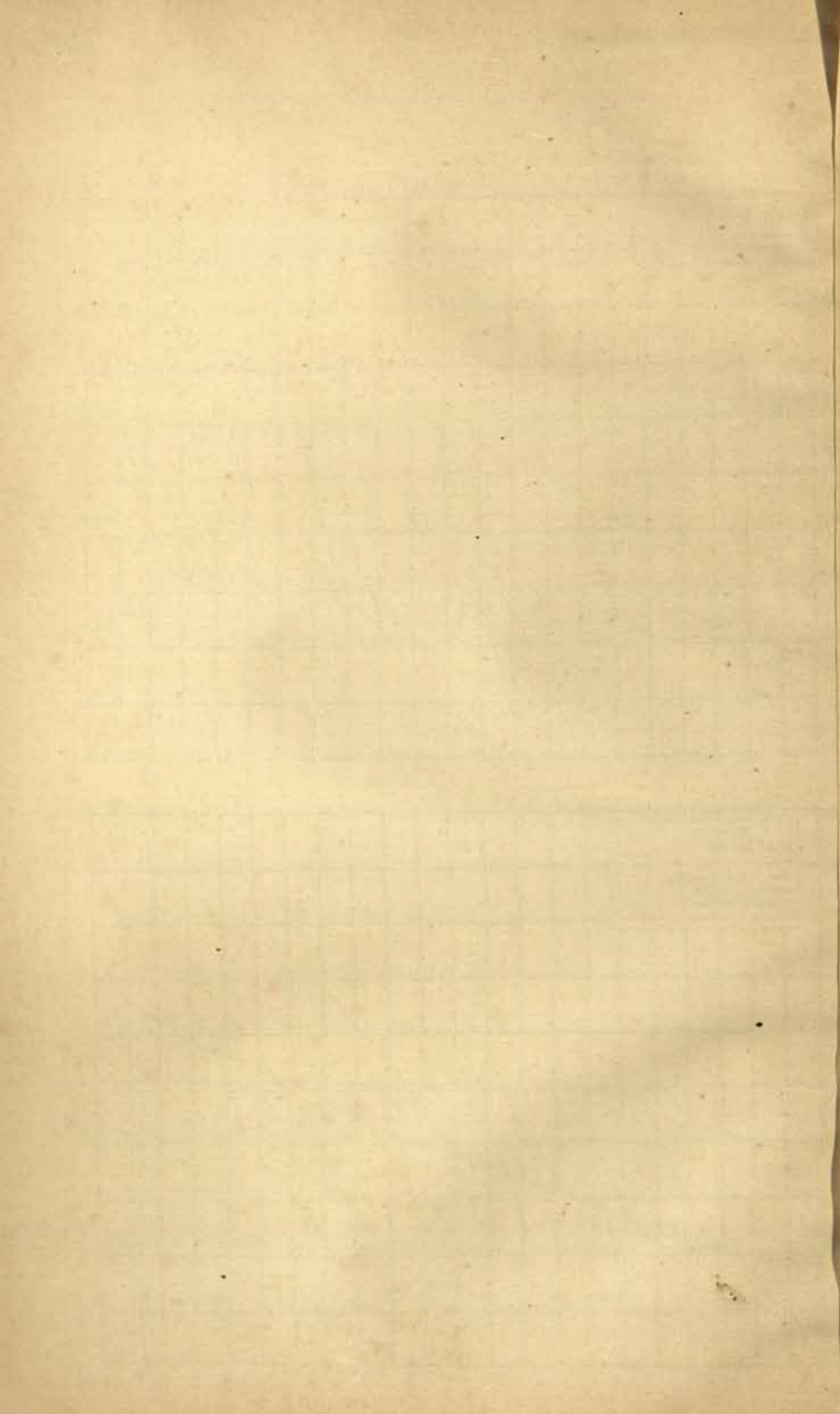

NINE YEARLY AVERAGES OF INDEX NUMBERS OF WHOLESALE (RUPEE) PRICES

IN
INDIA.

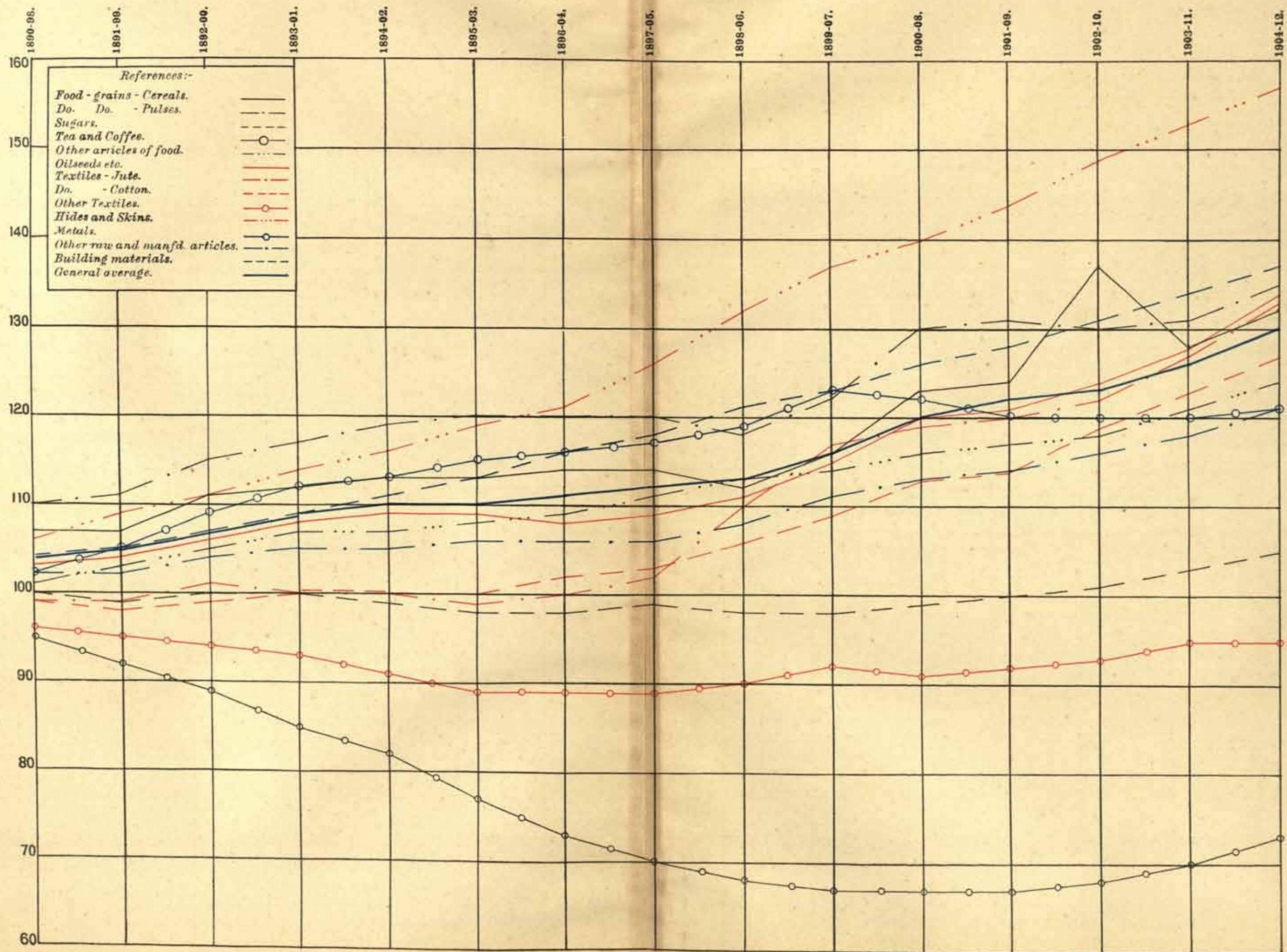

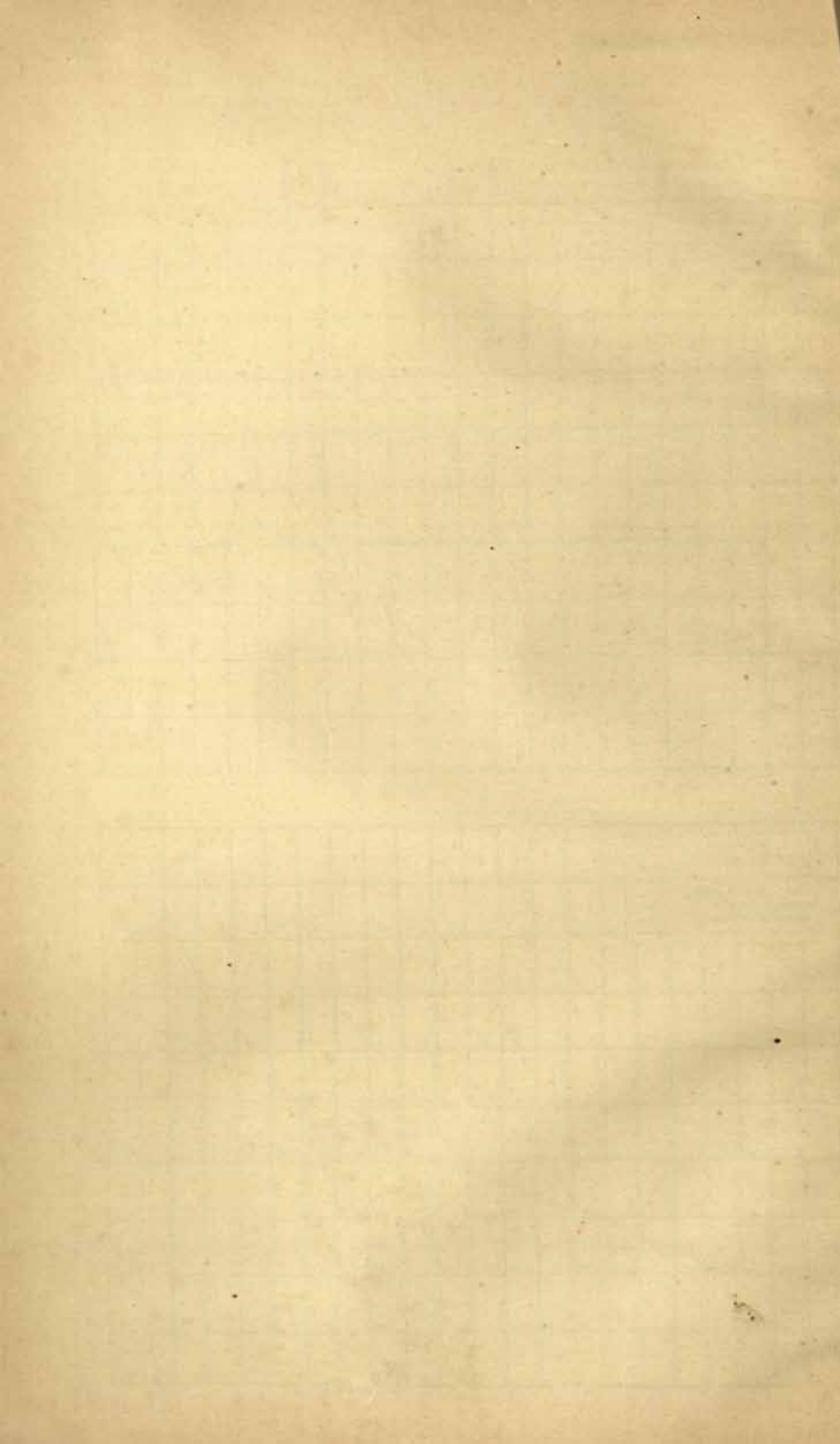

INDEX NUMBERS OF GENERAL WHOLESALE RUPEE PRICES IN INDIA AND CIRCLES.

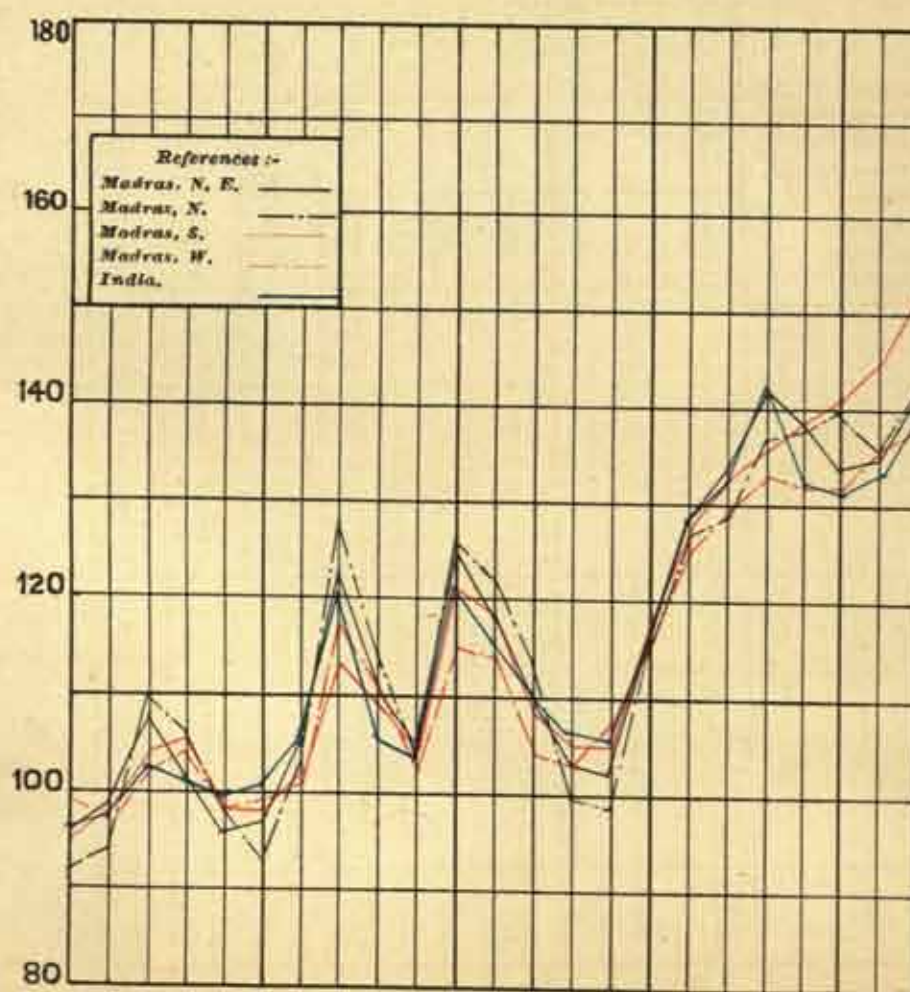
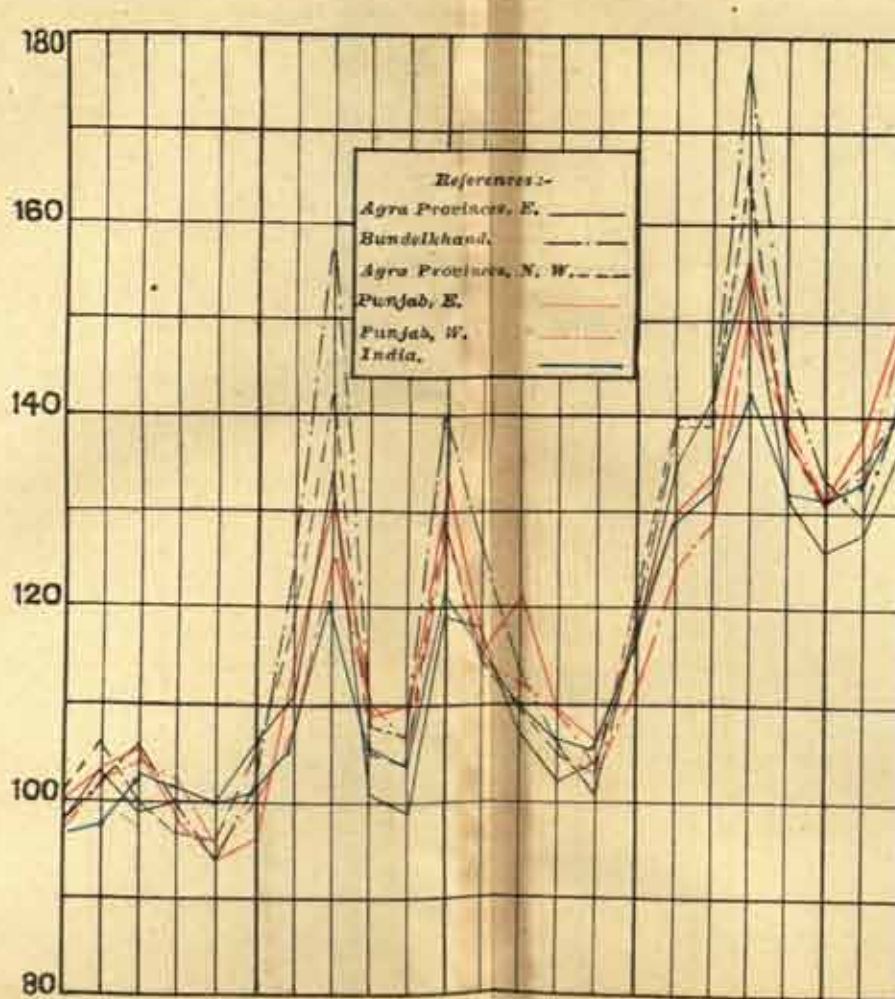
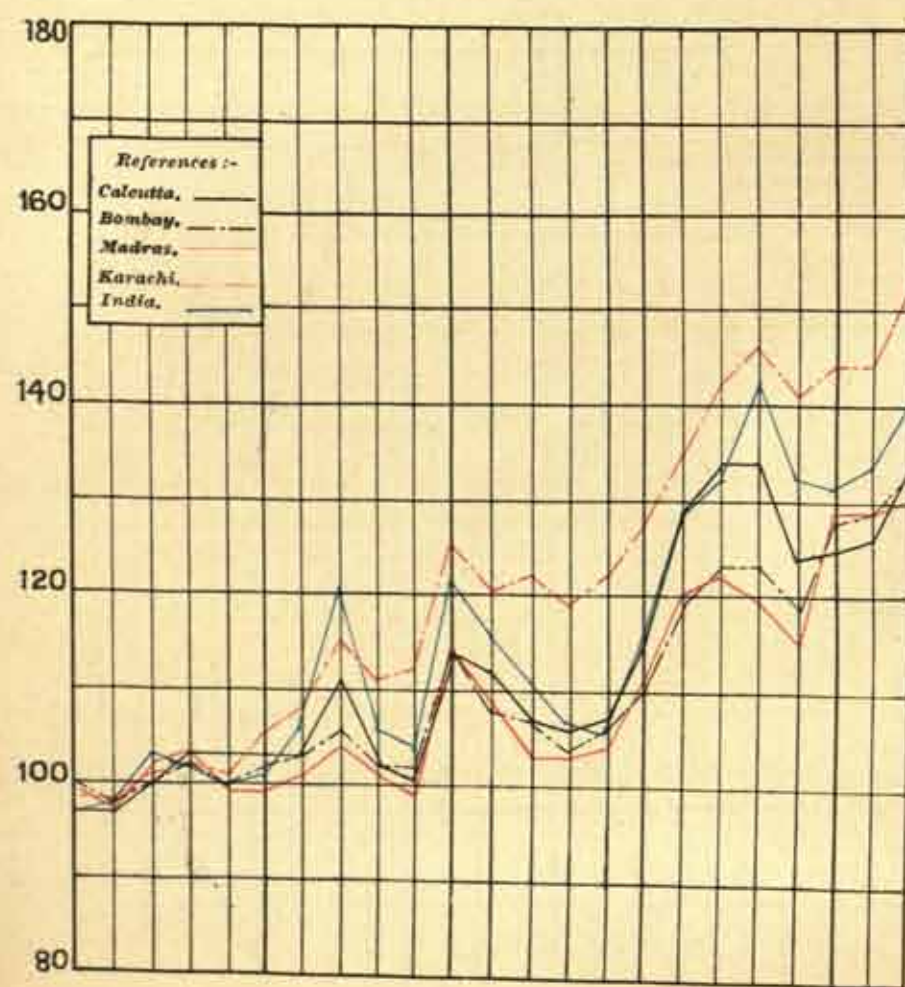
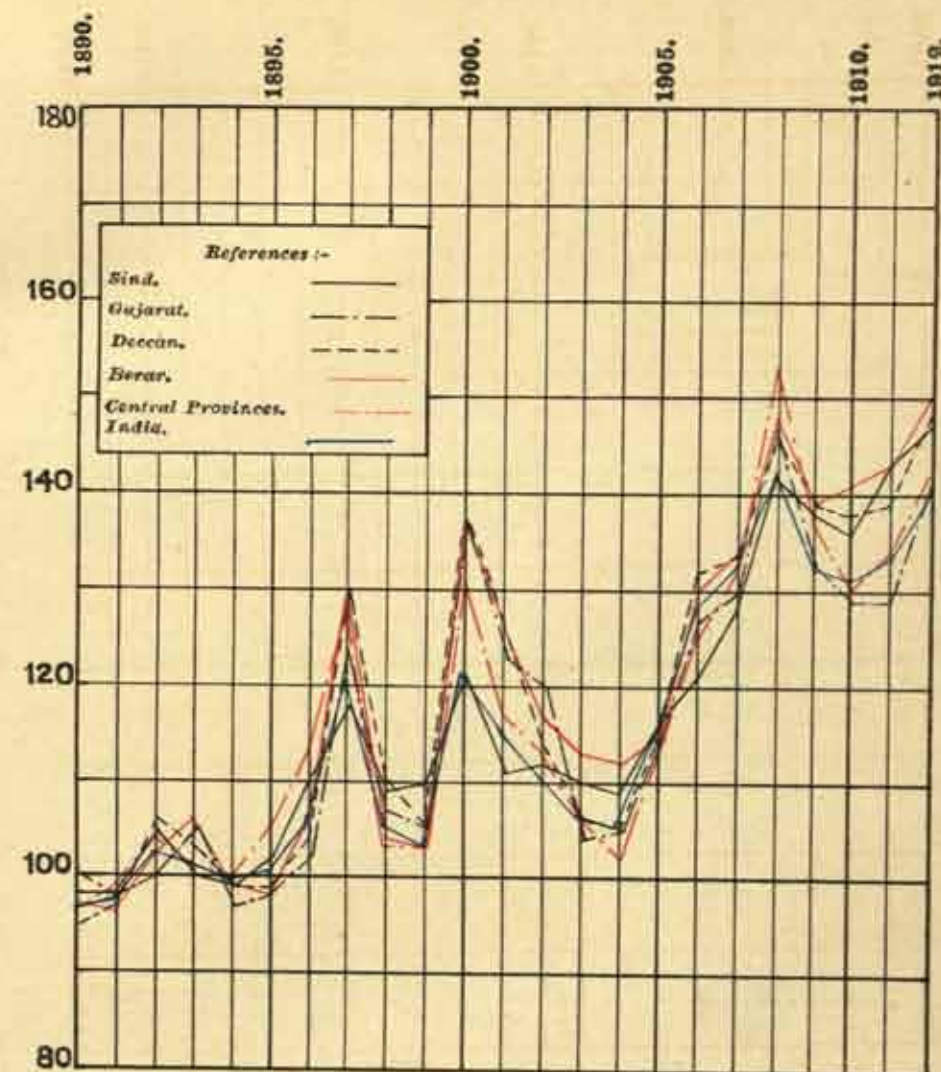
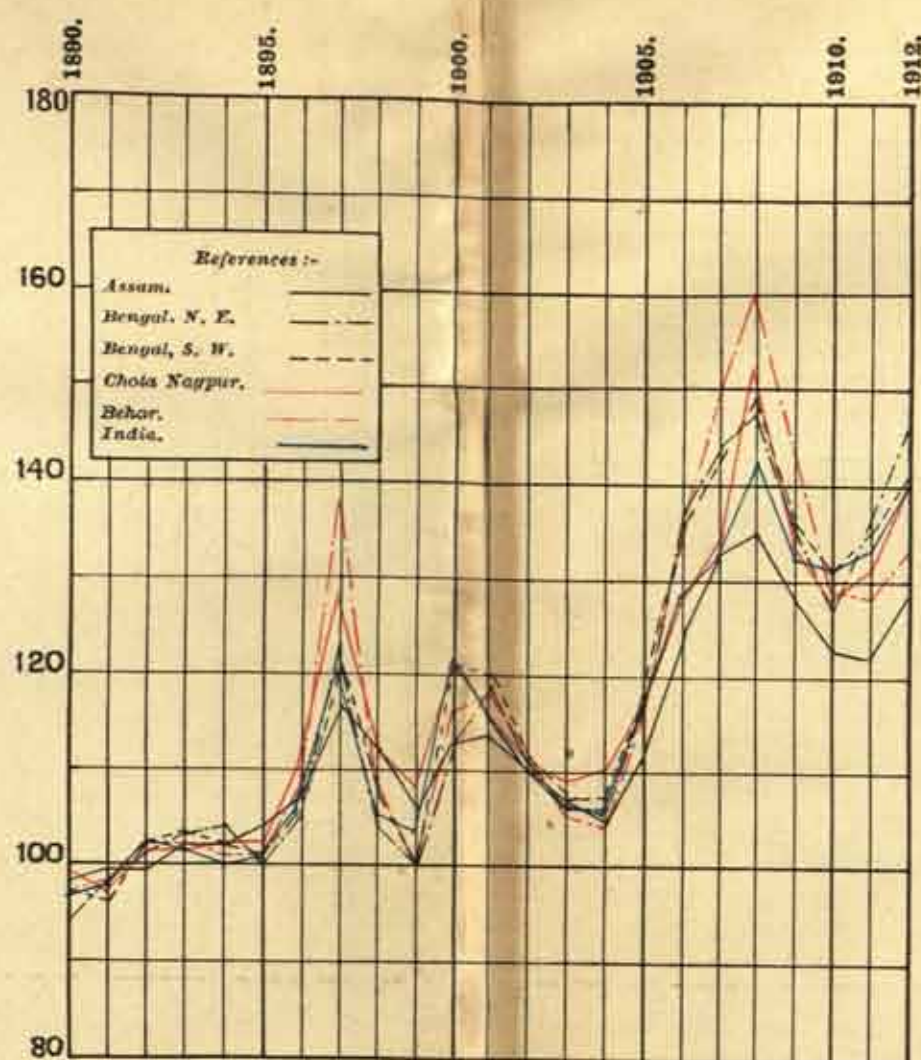
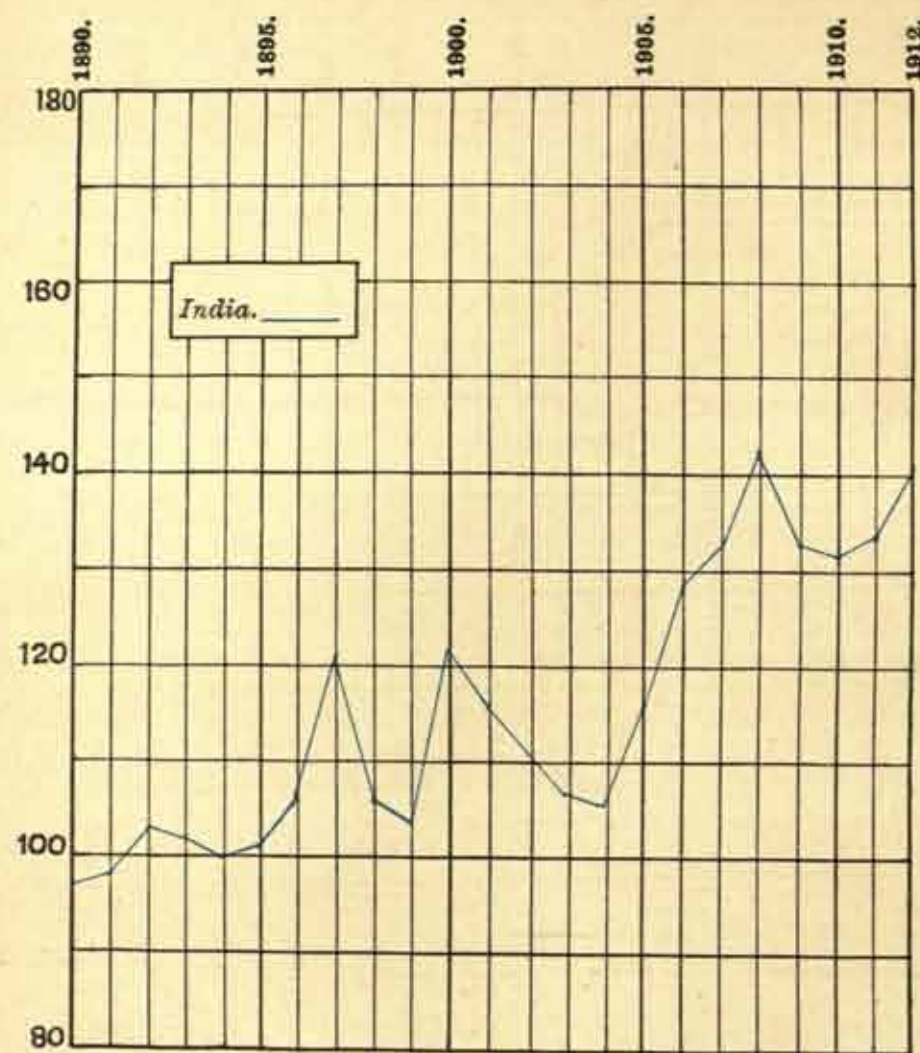

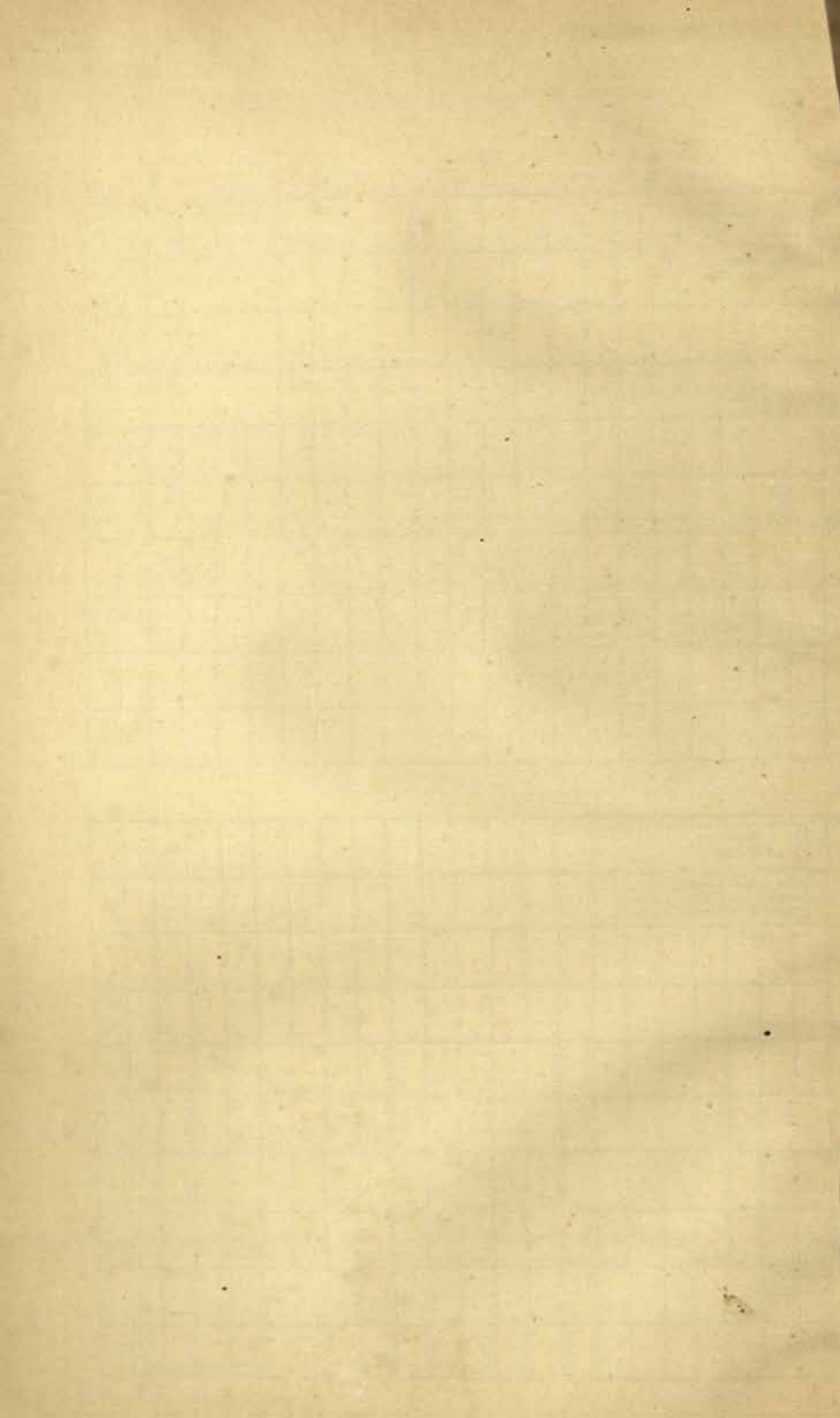

INDEX NUMBERS OF WHOLESALE RUPEE PRICES IN INDIA AND CIRCLES - FOOD GRAINS - CEREALS.

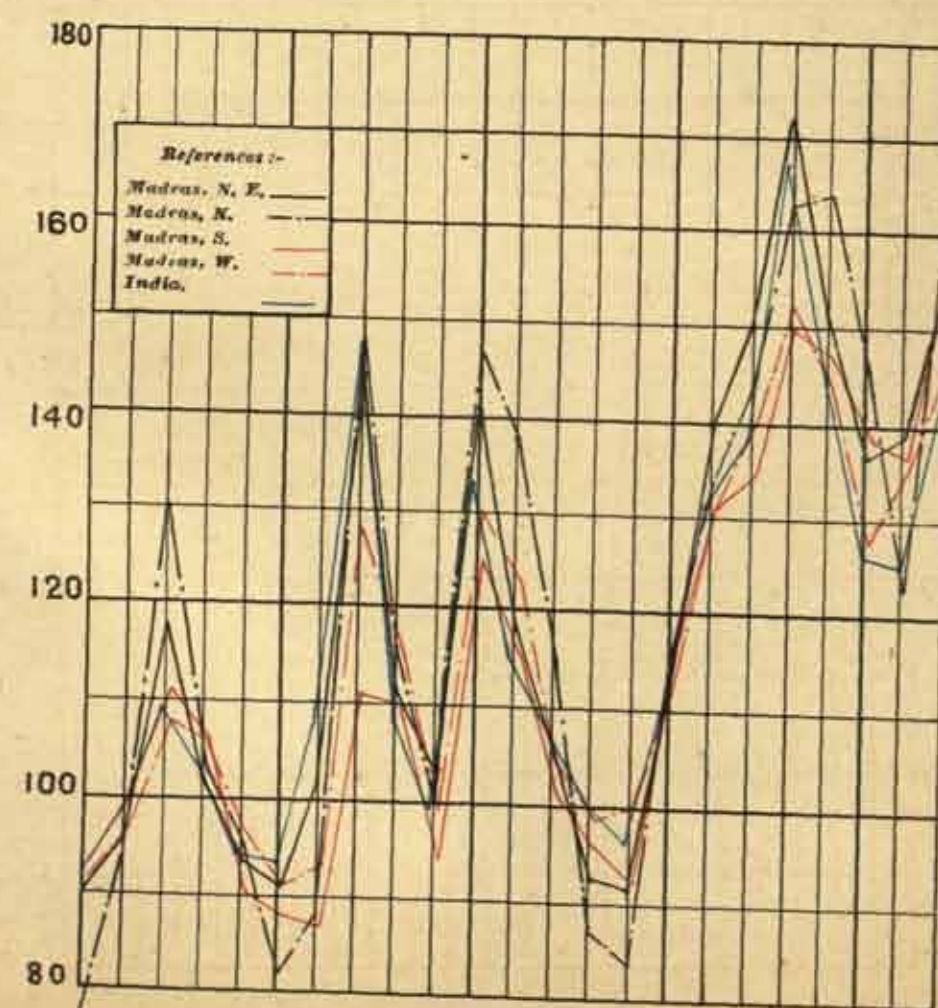
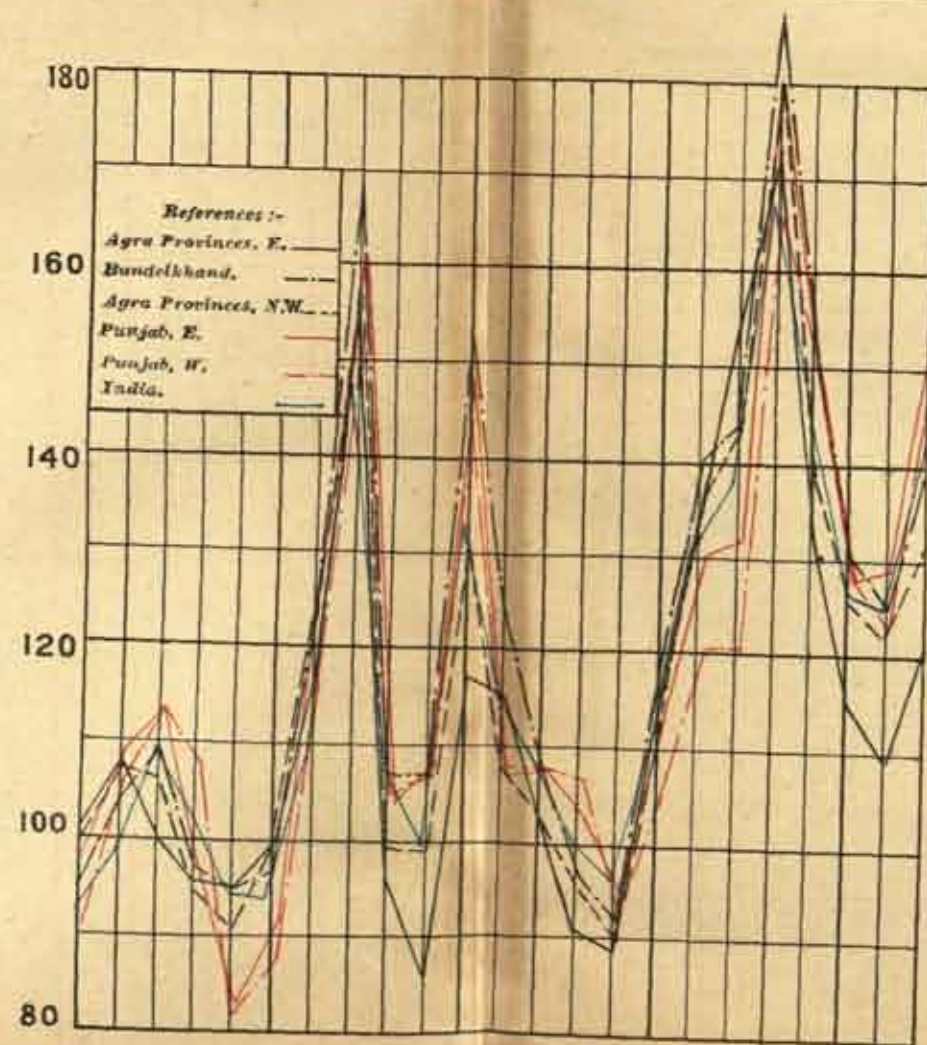
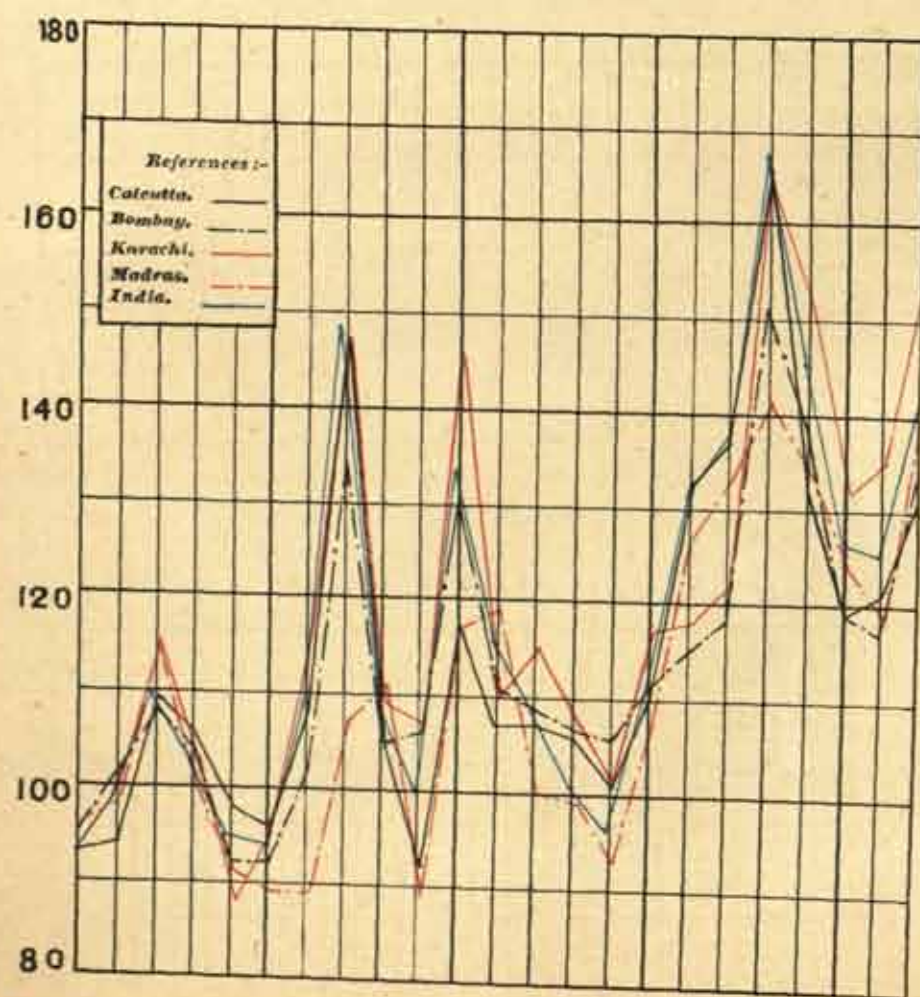
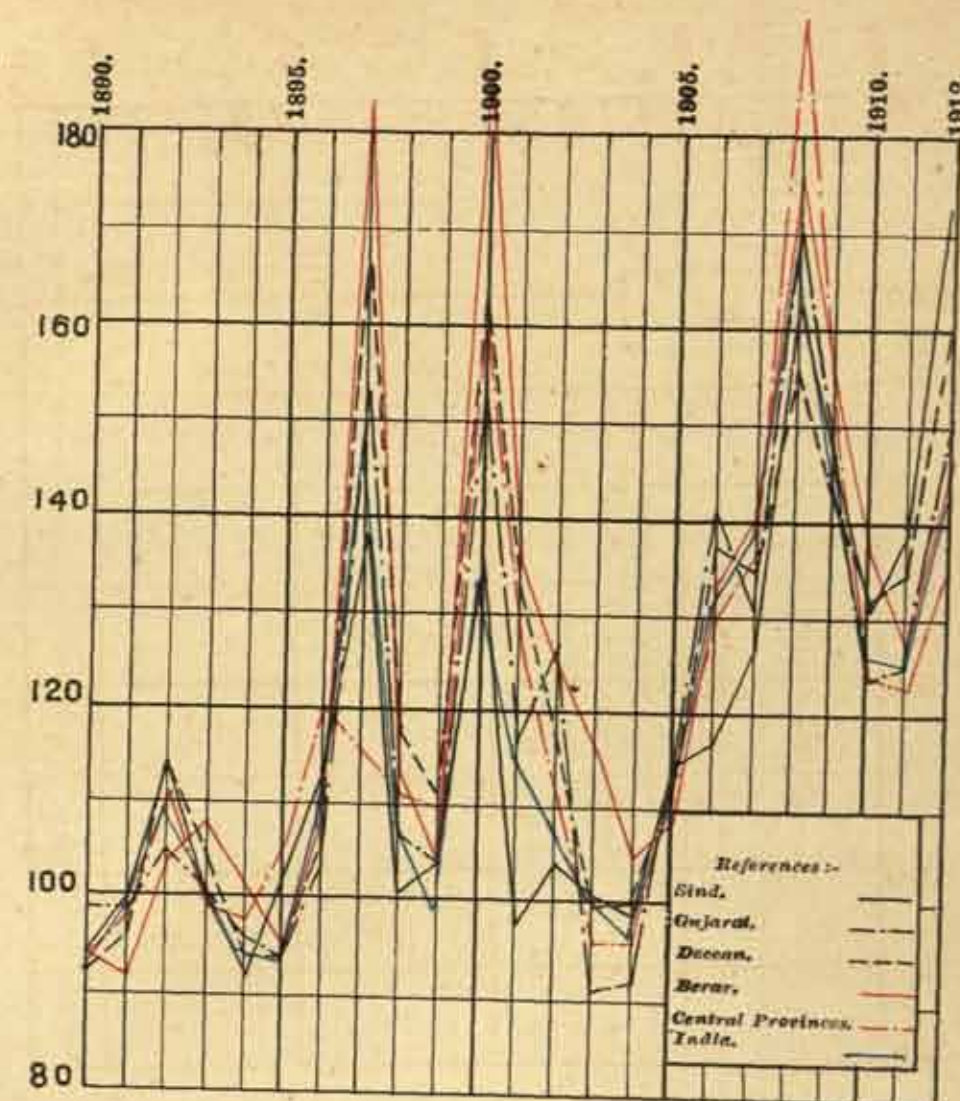
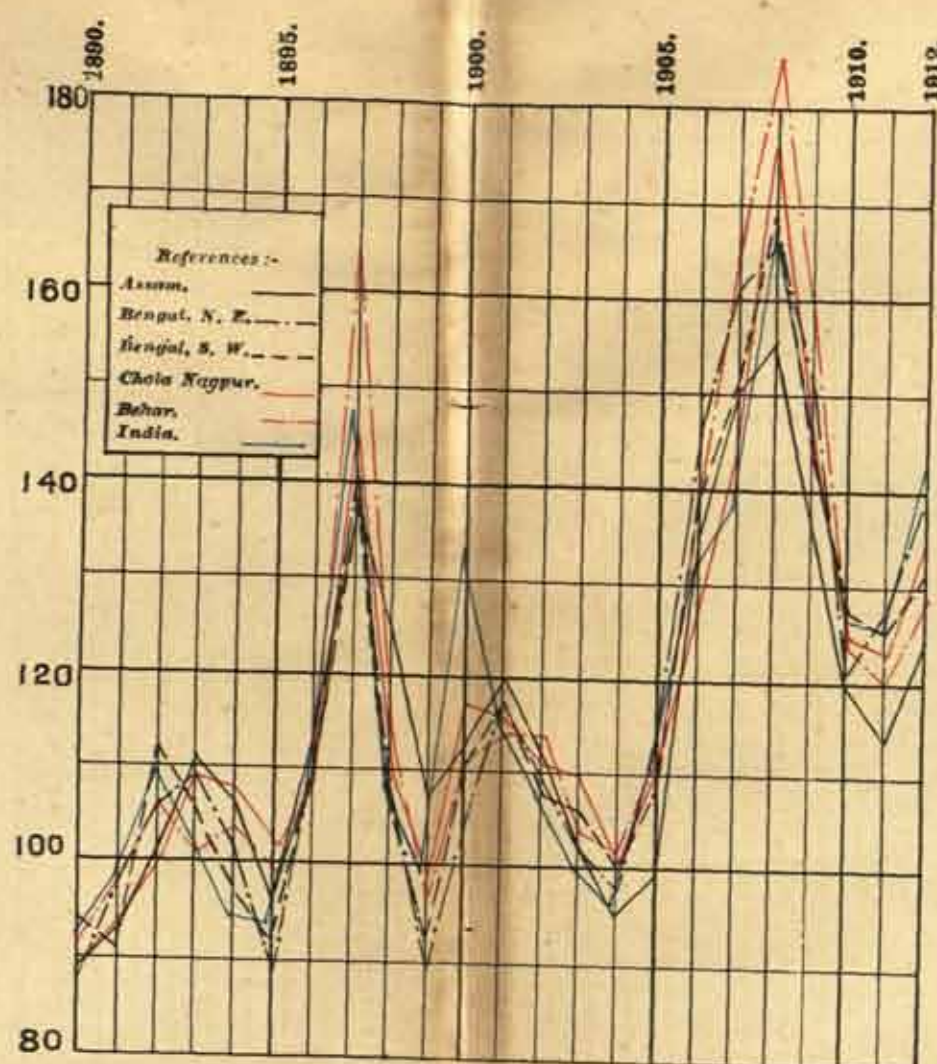
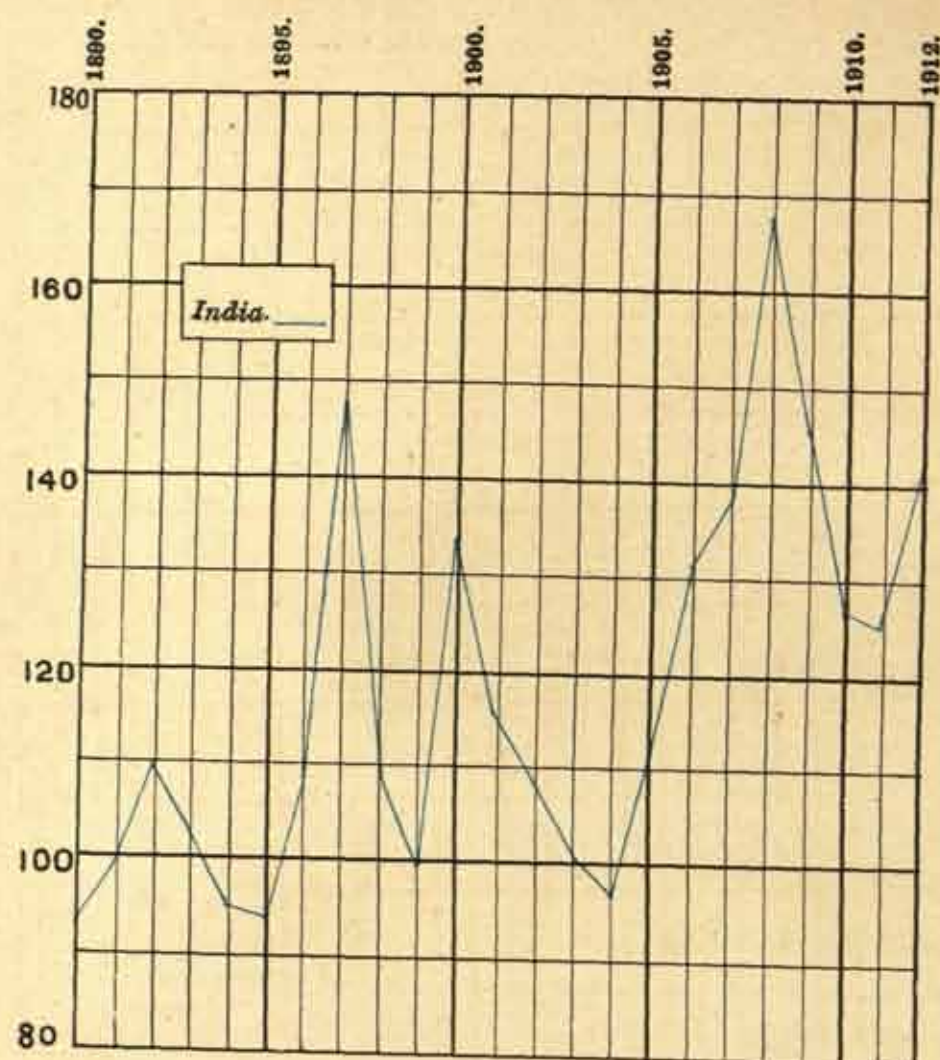

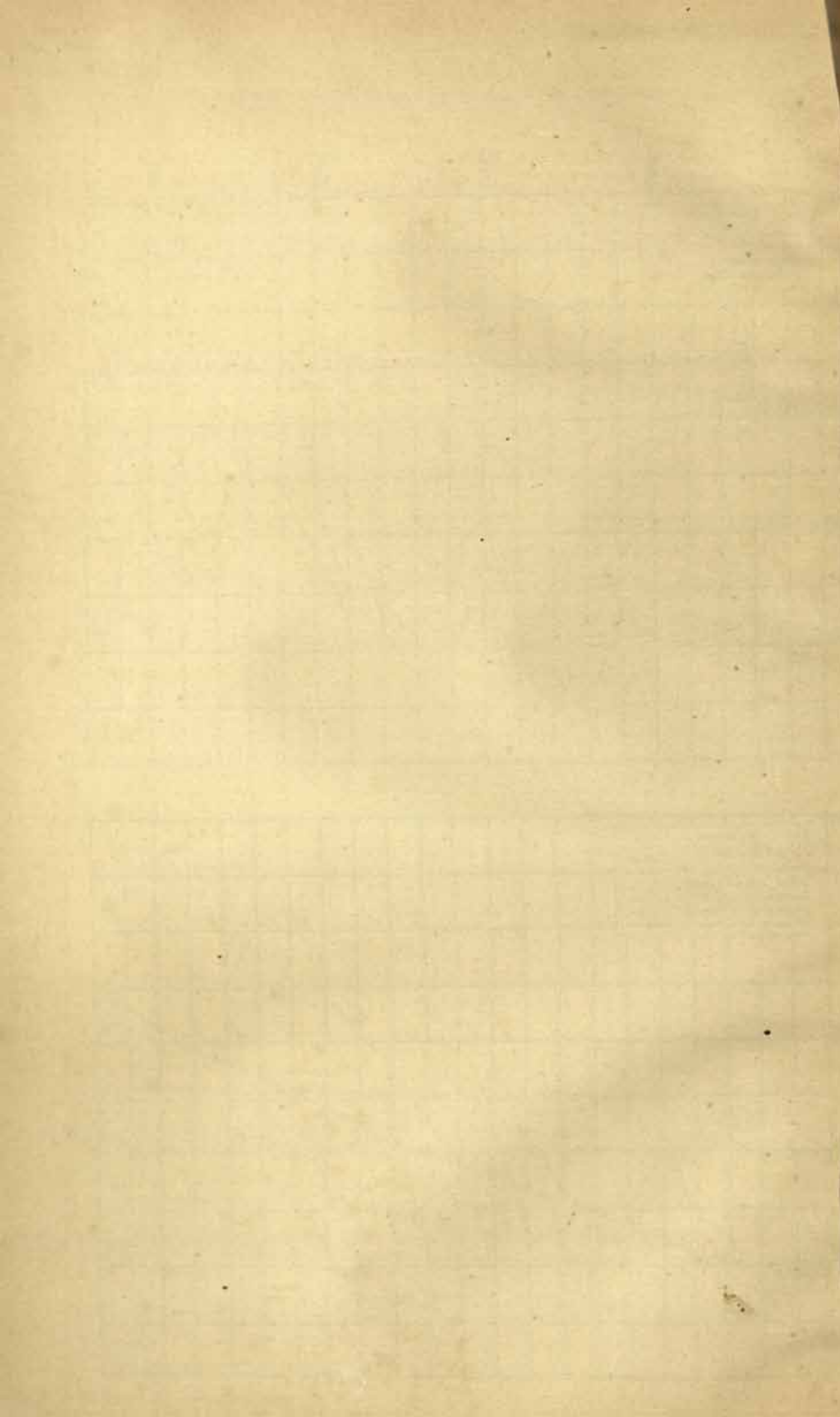

INDEX NUMBERS OF WHOLESALE RUPEE PRICES IN INDIA AND CIRCLES. FOOD GRAINS - PULSES.

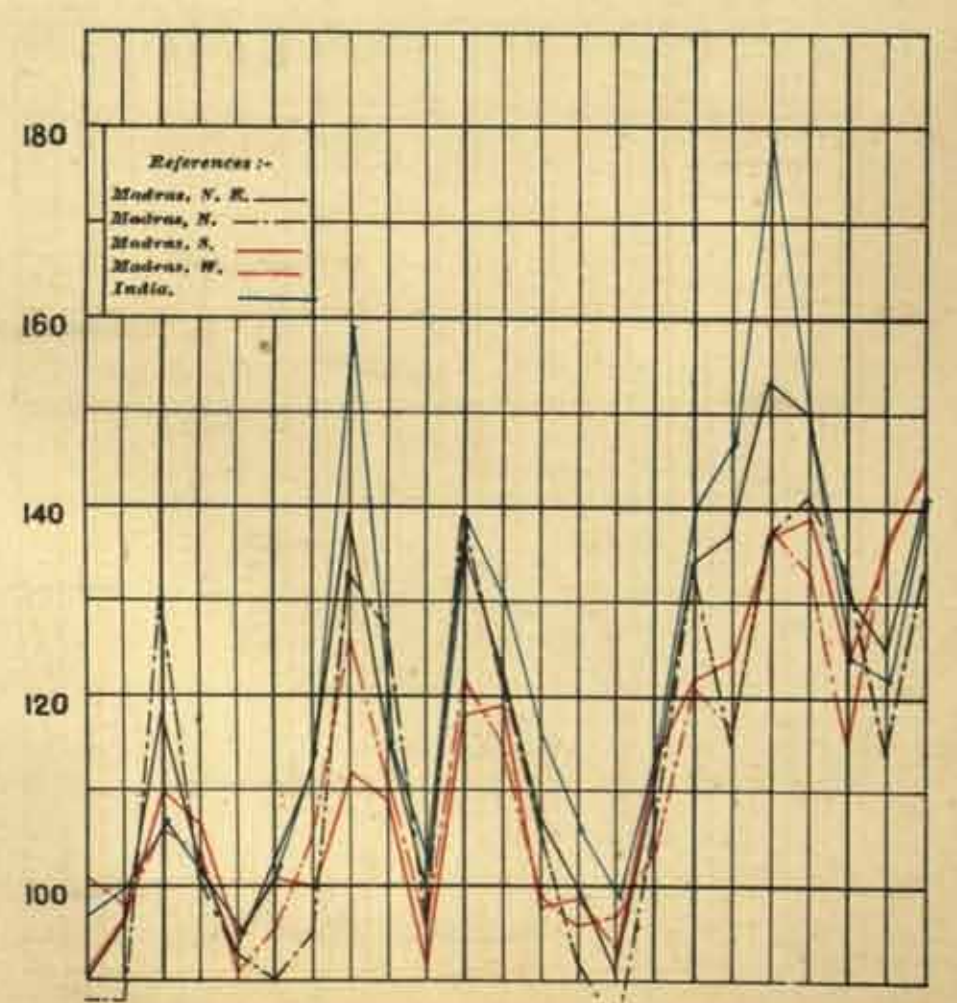
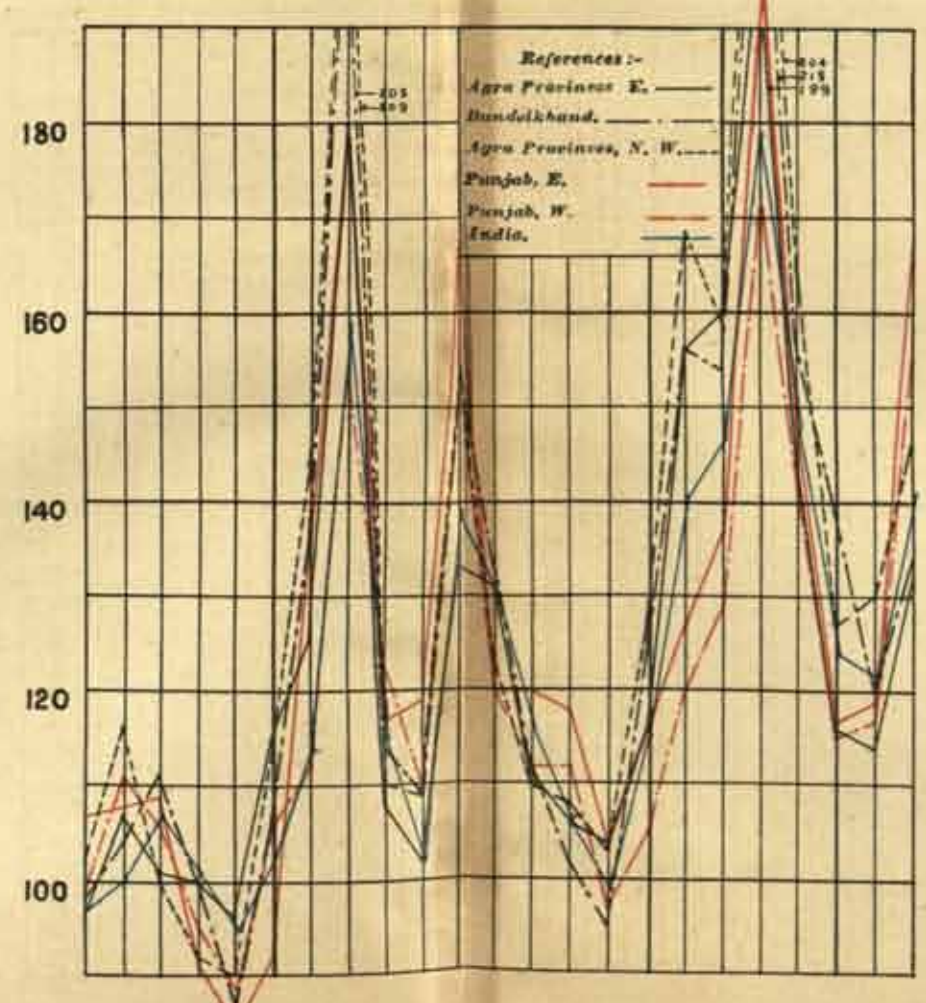
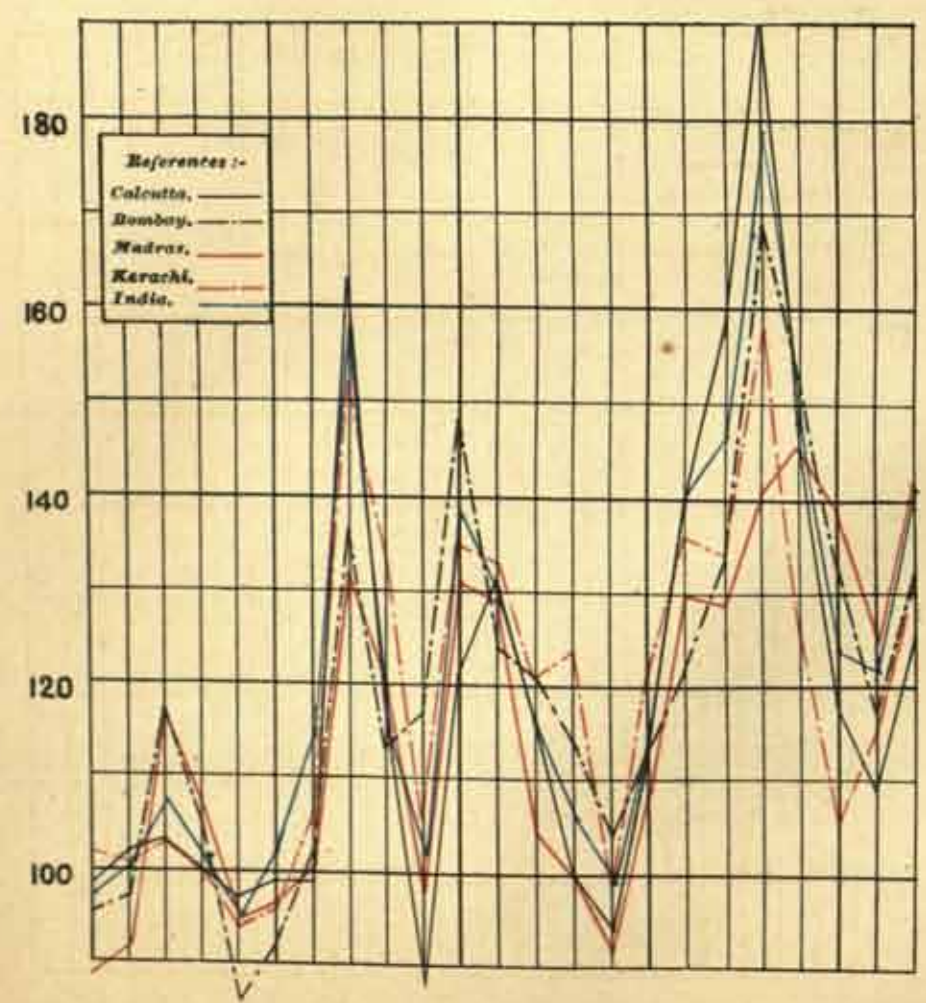
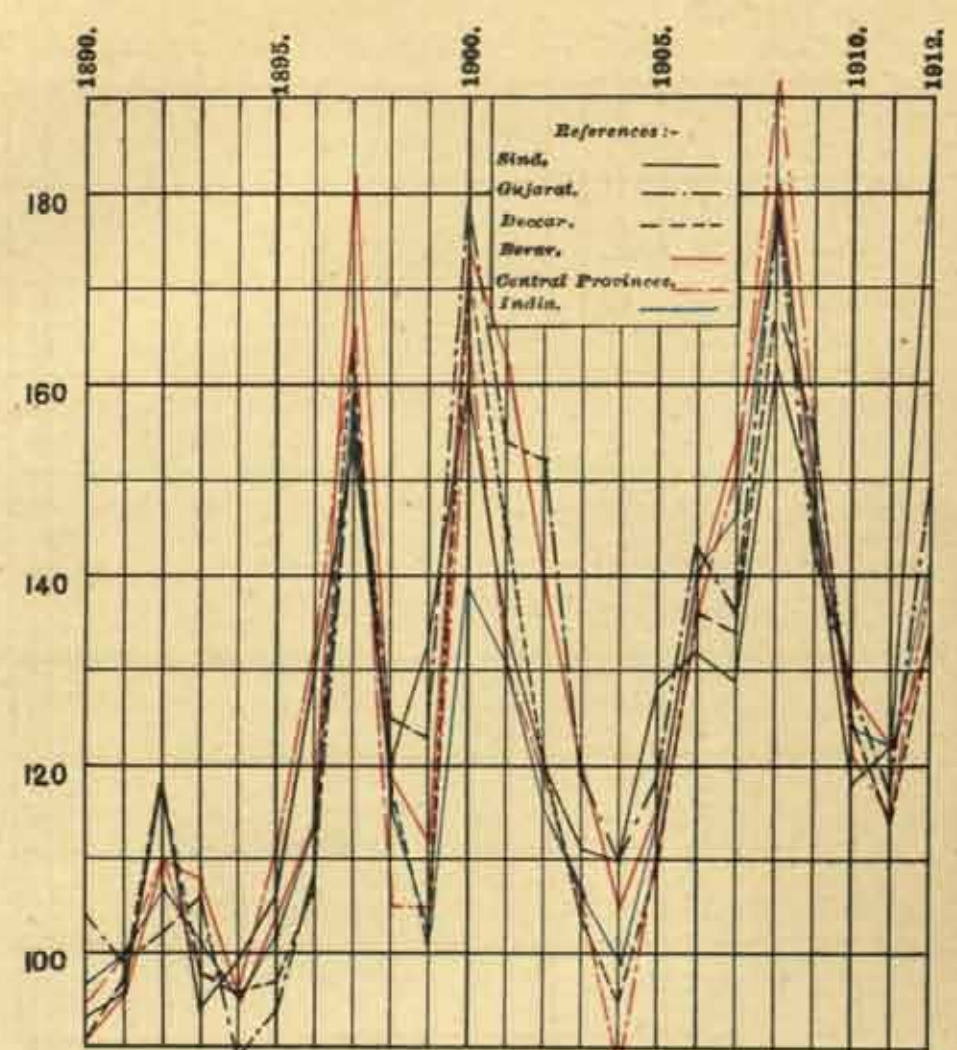
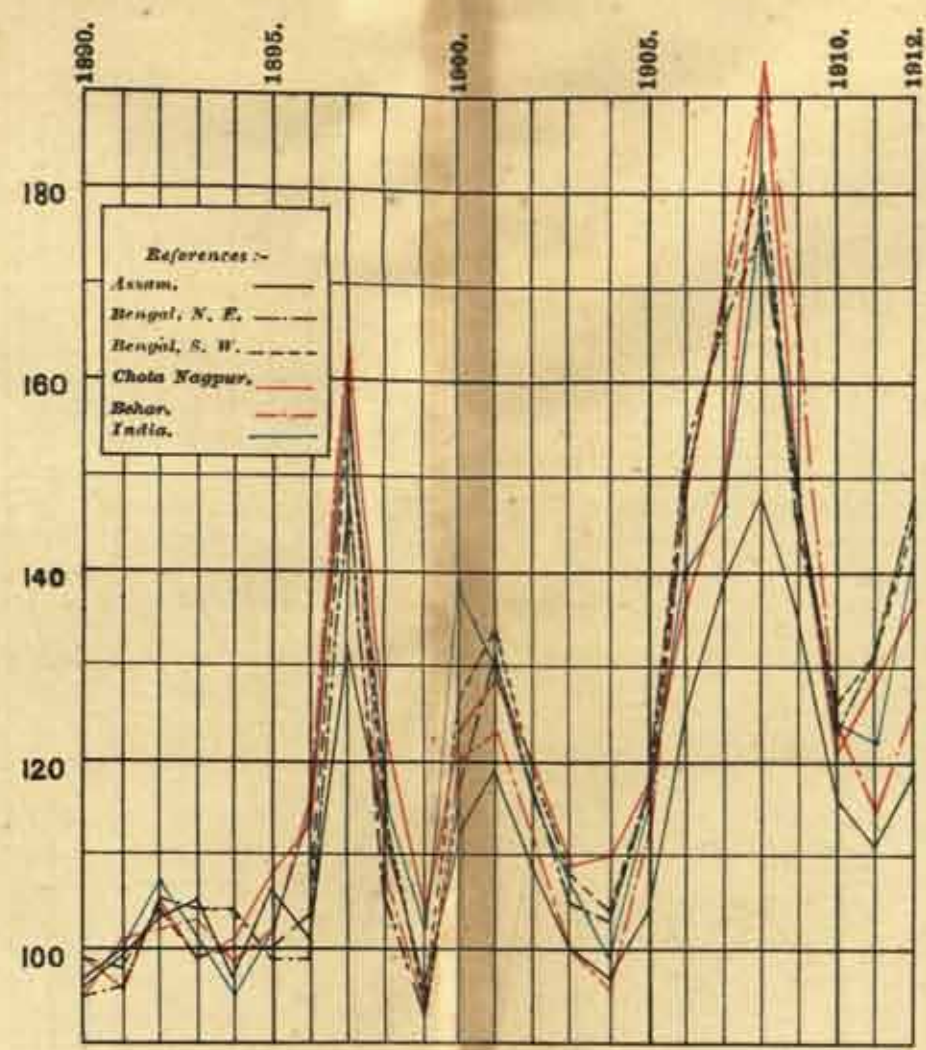
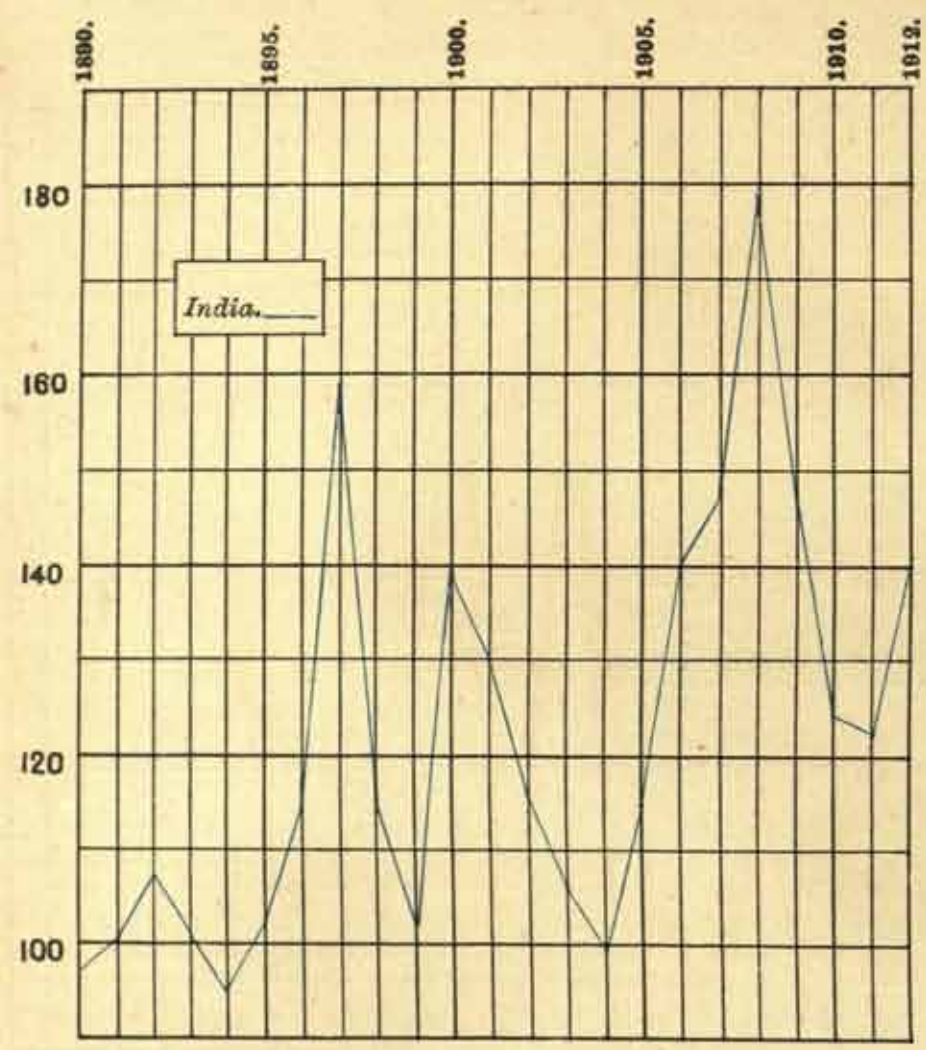

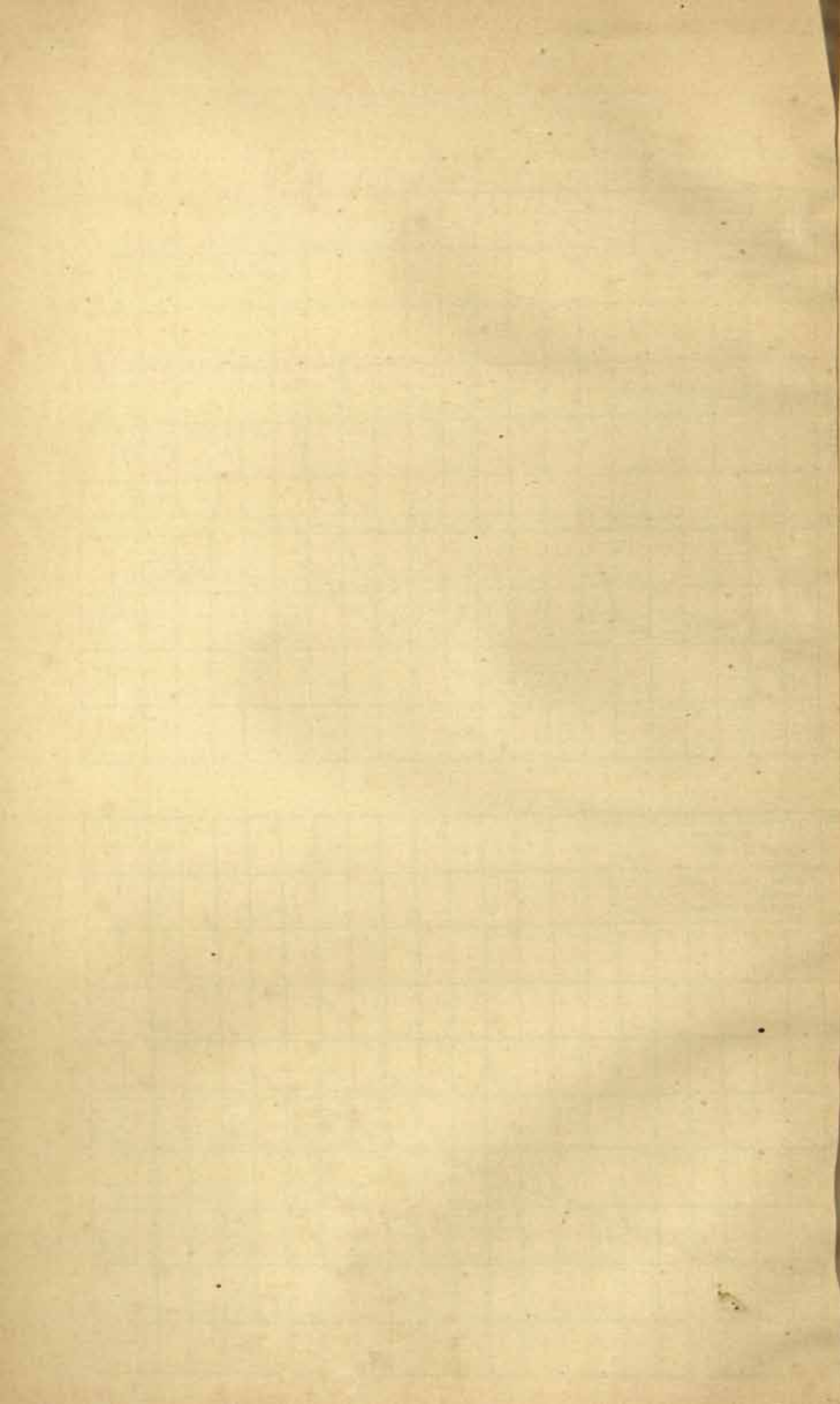

INDEX NUMBERS OF WHOLESALE RUPEE PRICES IN INDIA AND CIRCLES - SUGARS.

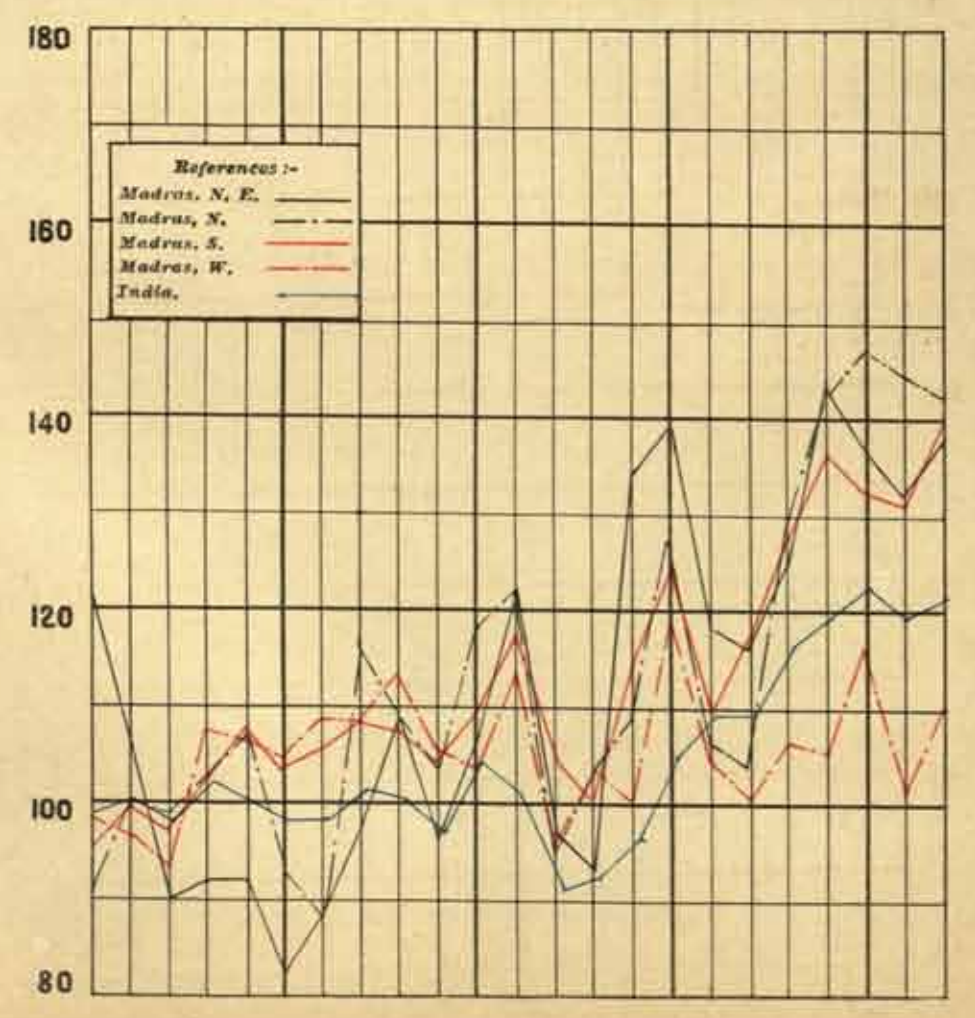
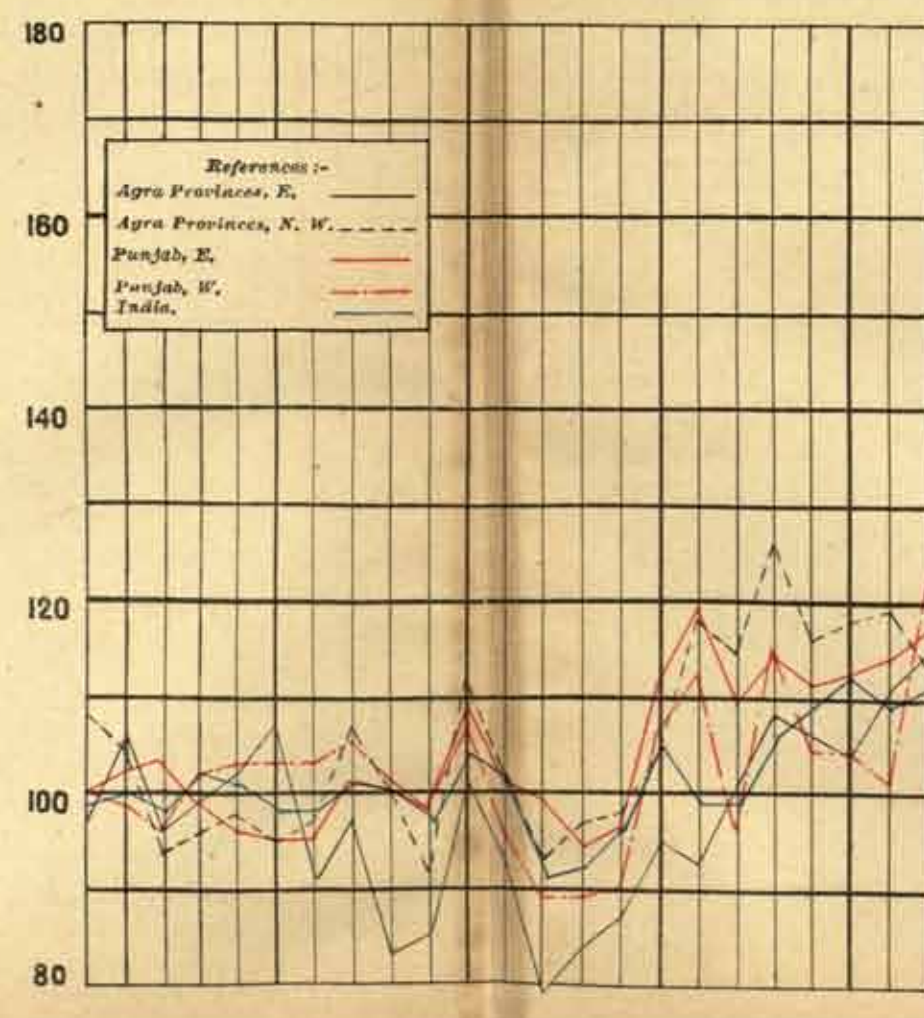
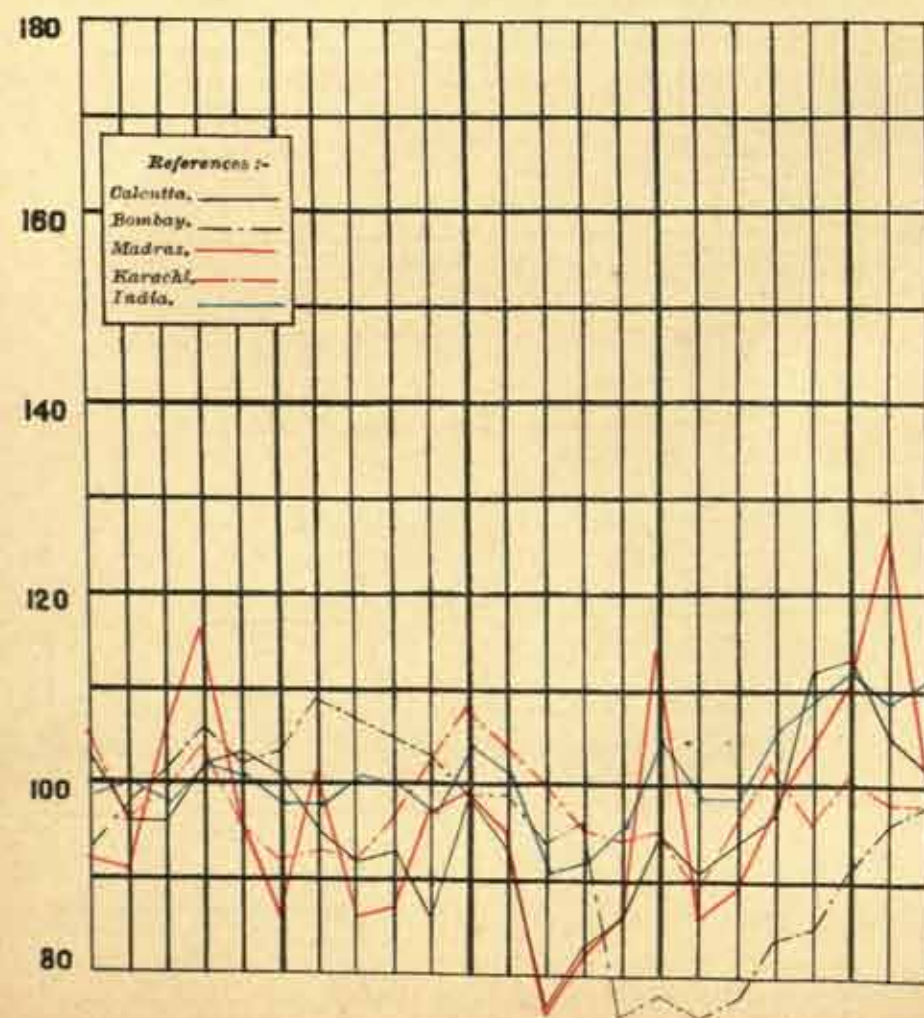
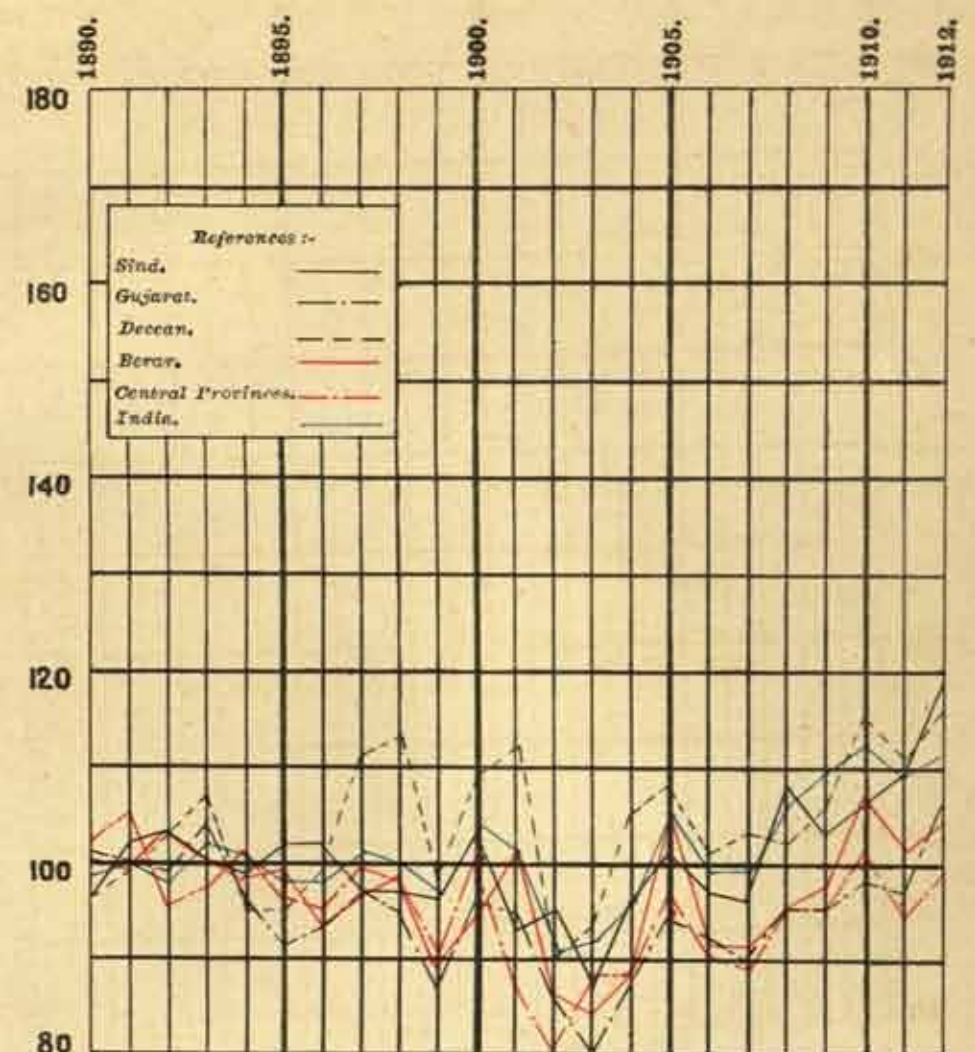
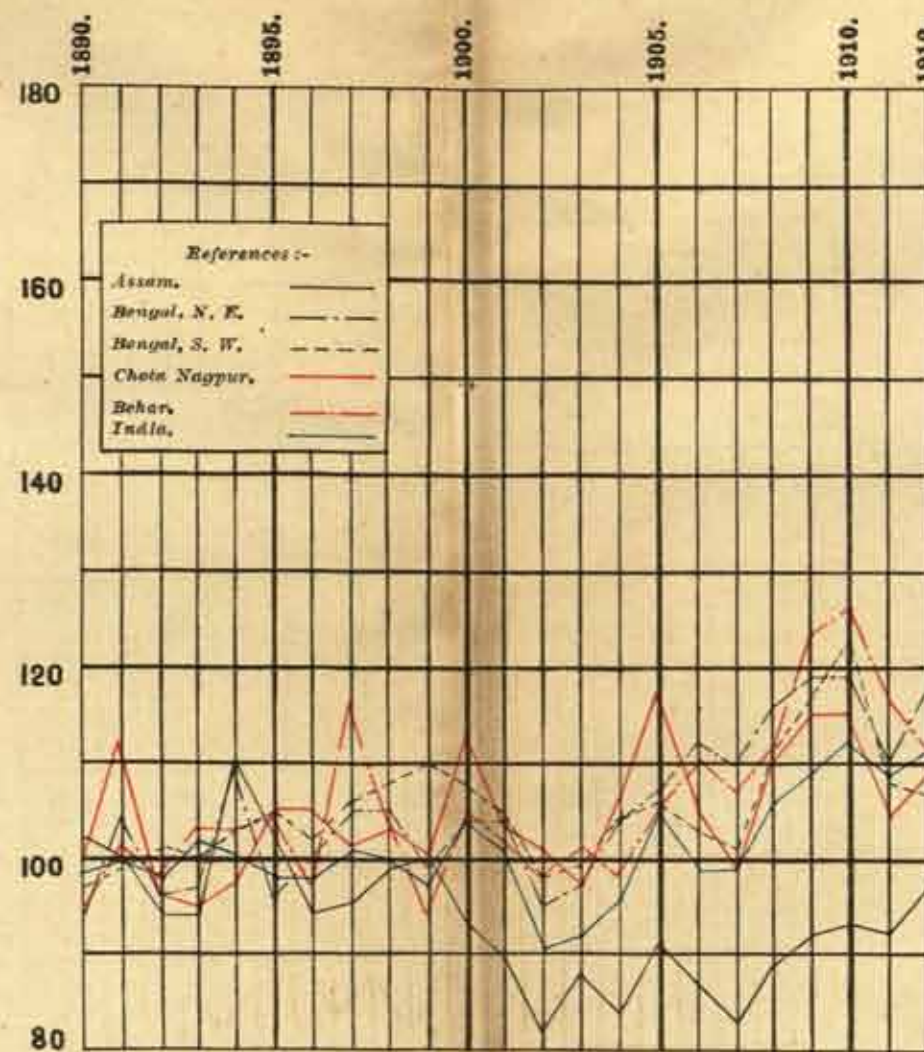
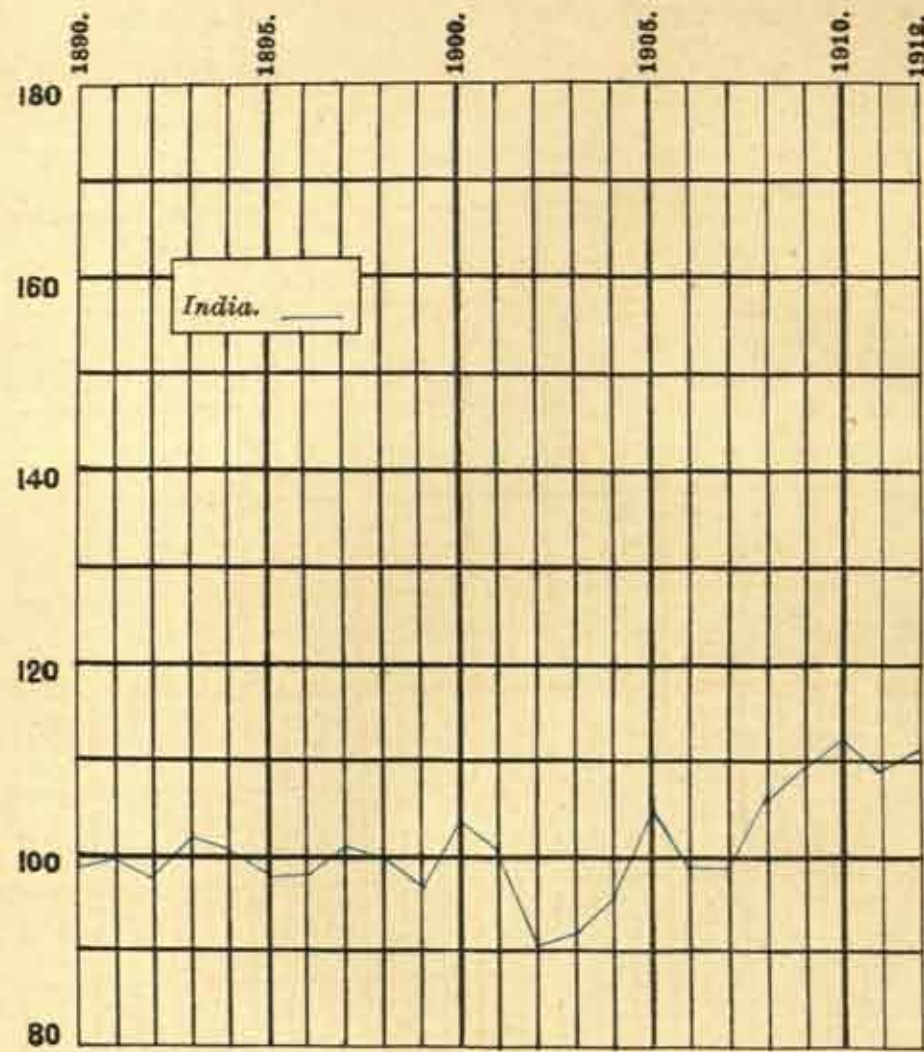

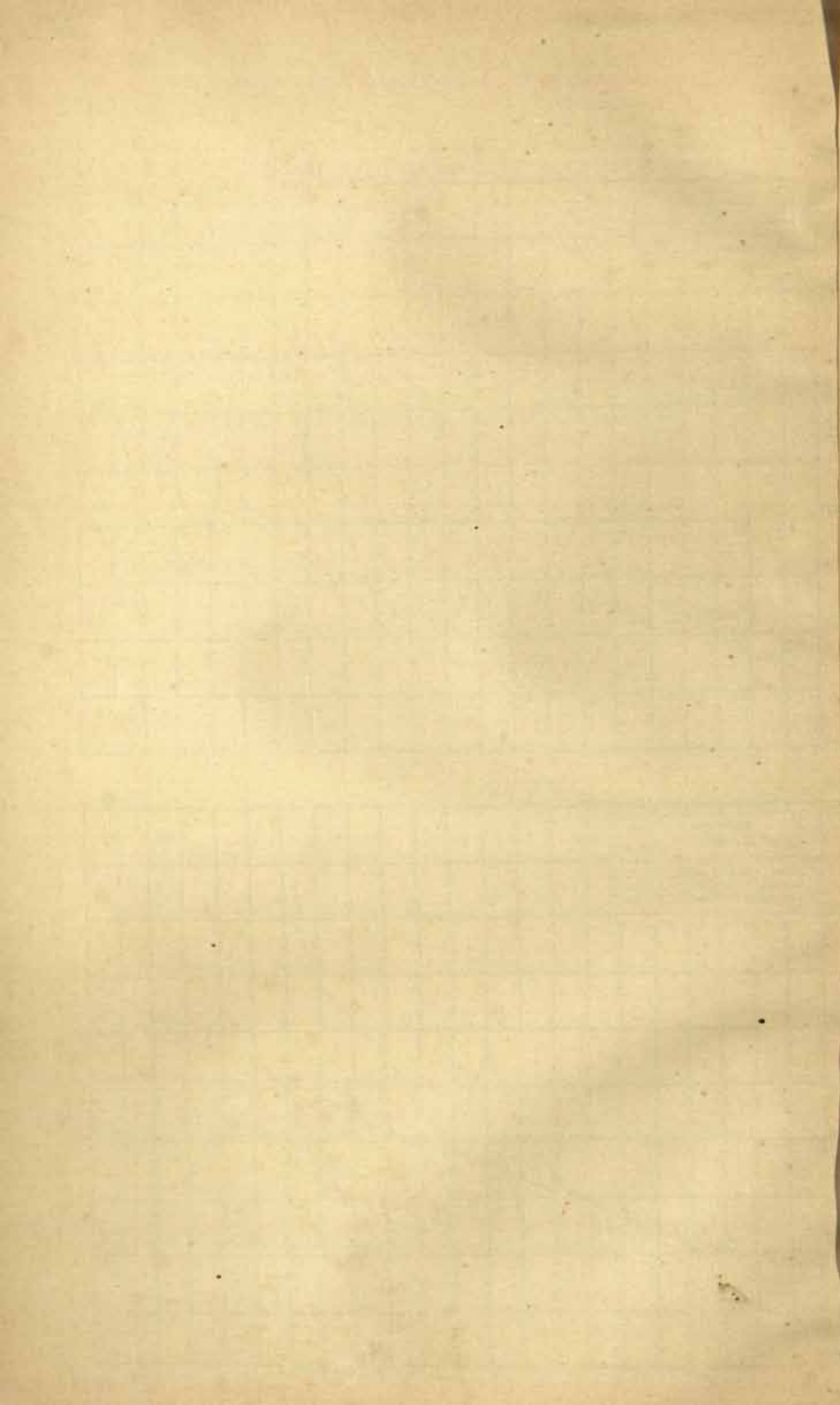

INDEX NUMBERS OF WHOLESALE RUPEE PRICES

IN
INDIA AND CIRCLES - OTHER ARTICLES OF FOOD.

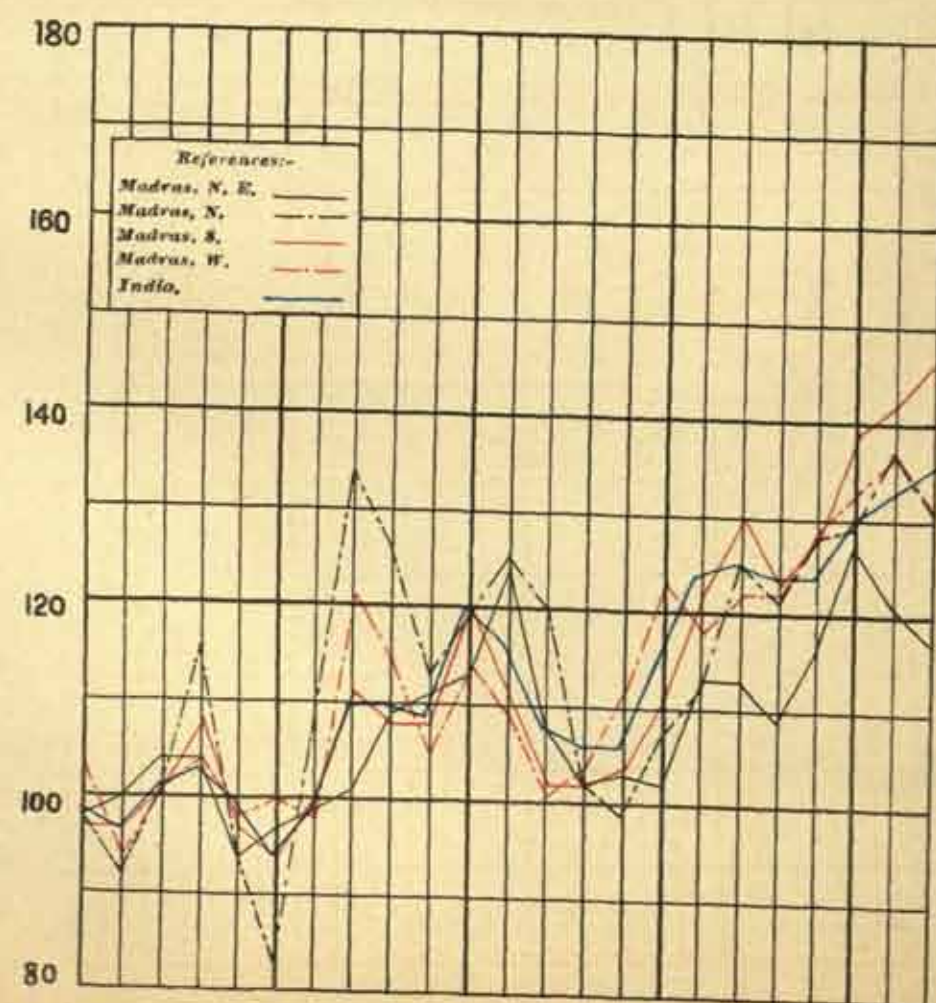
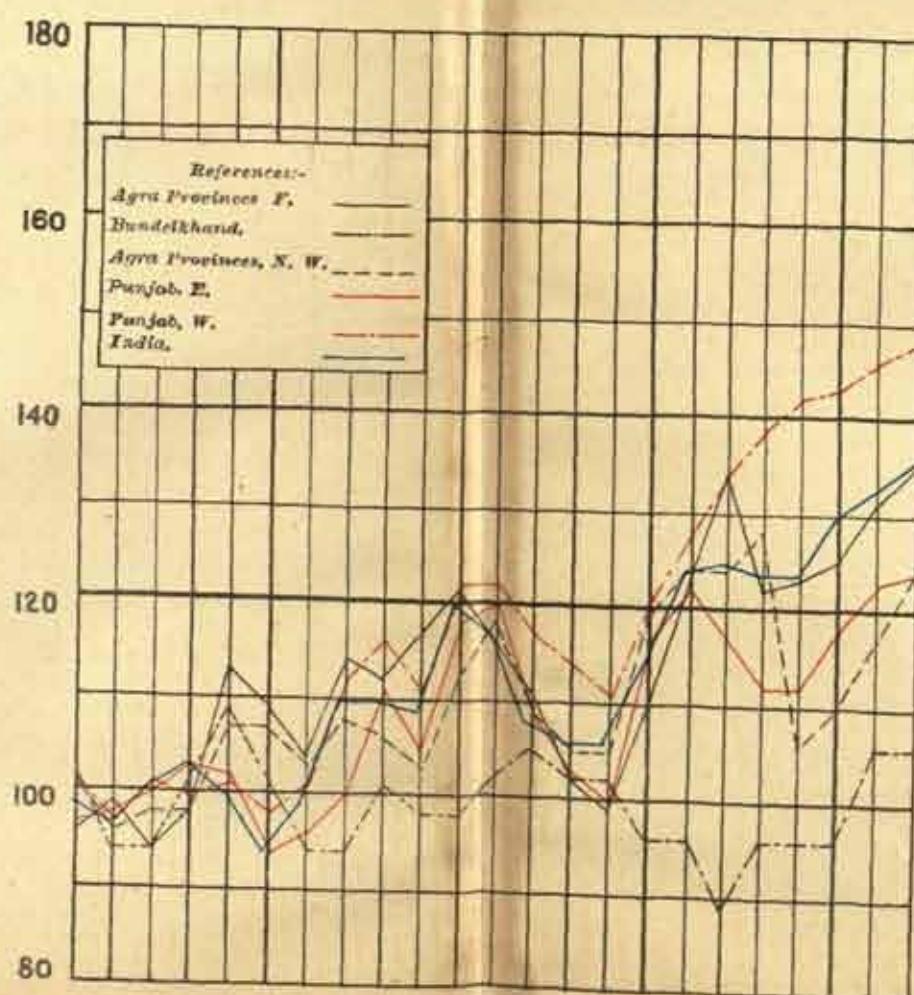
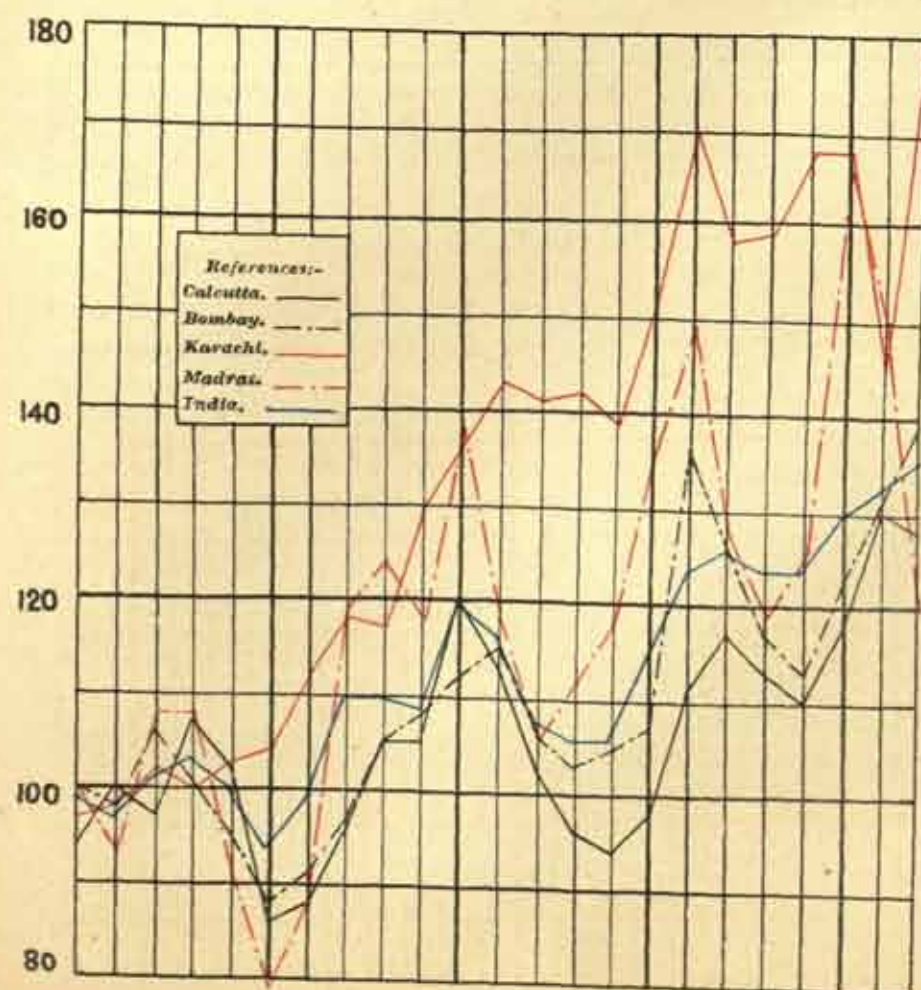
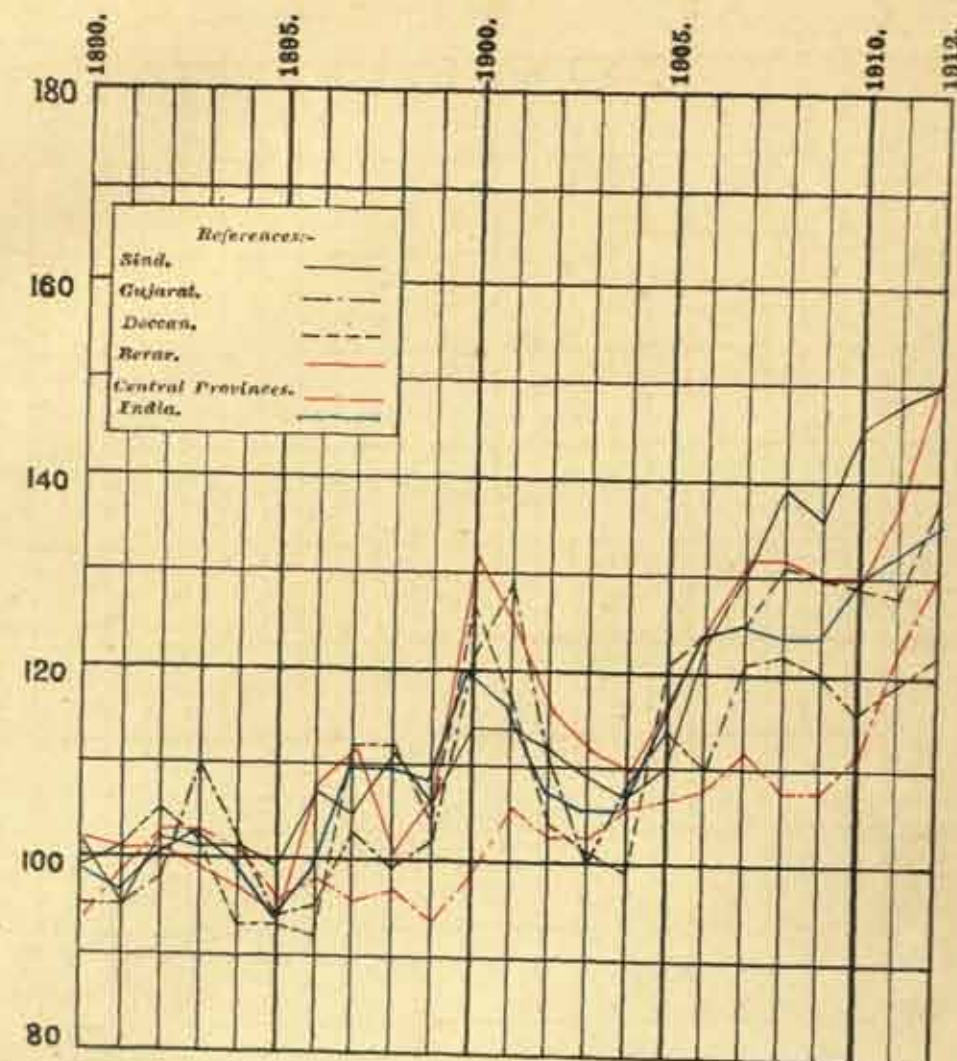
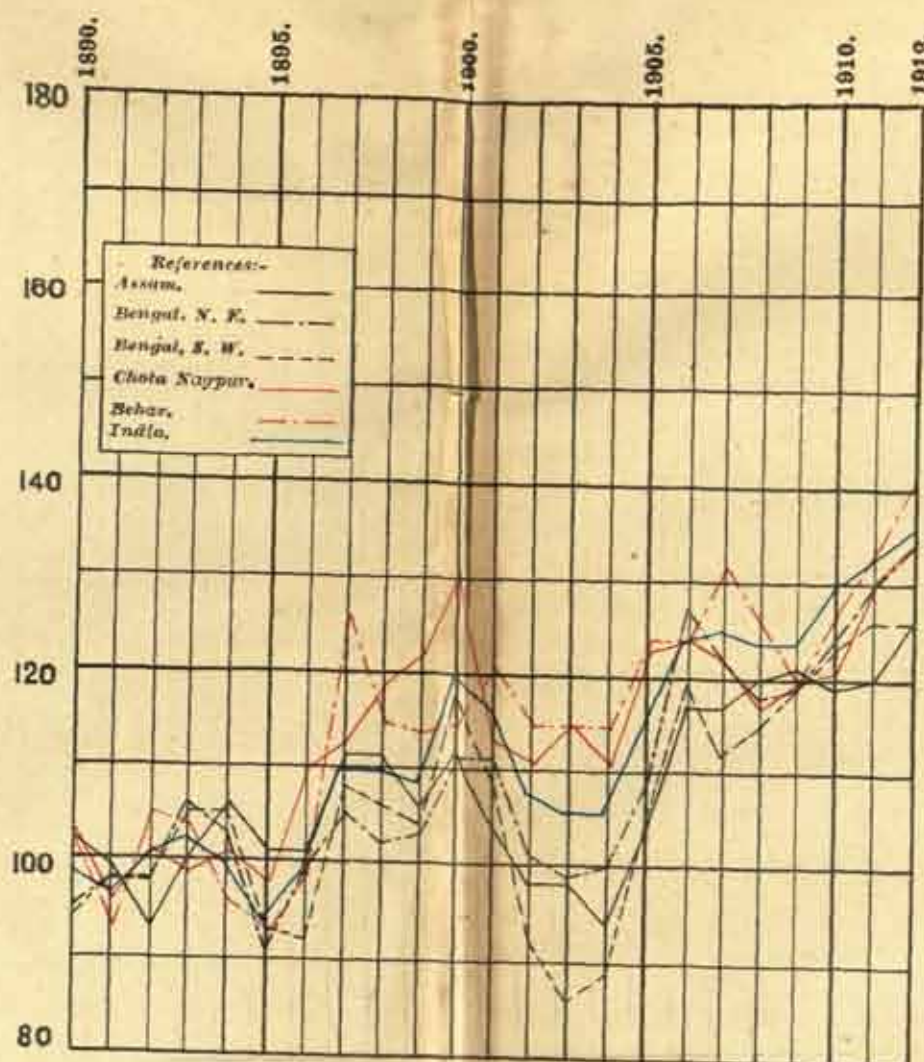
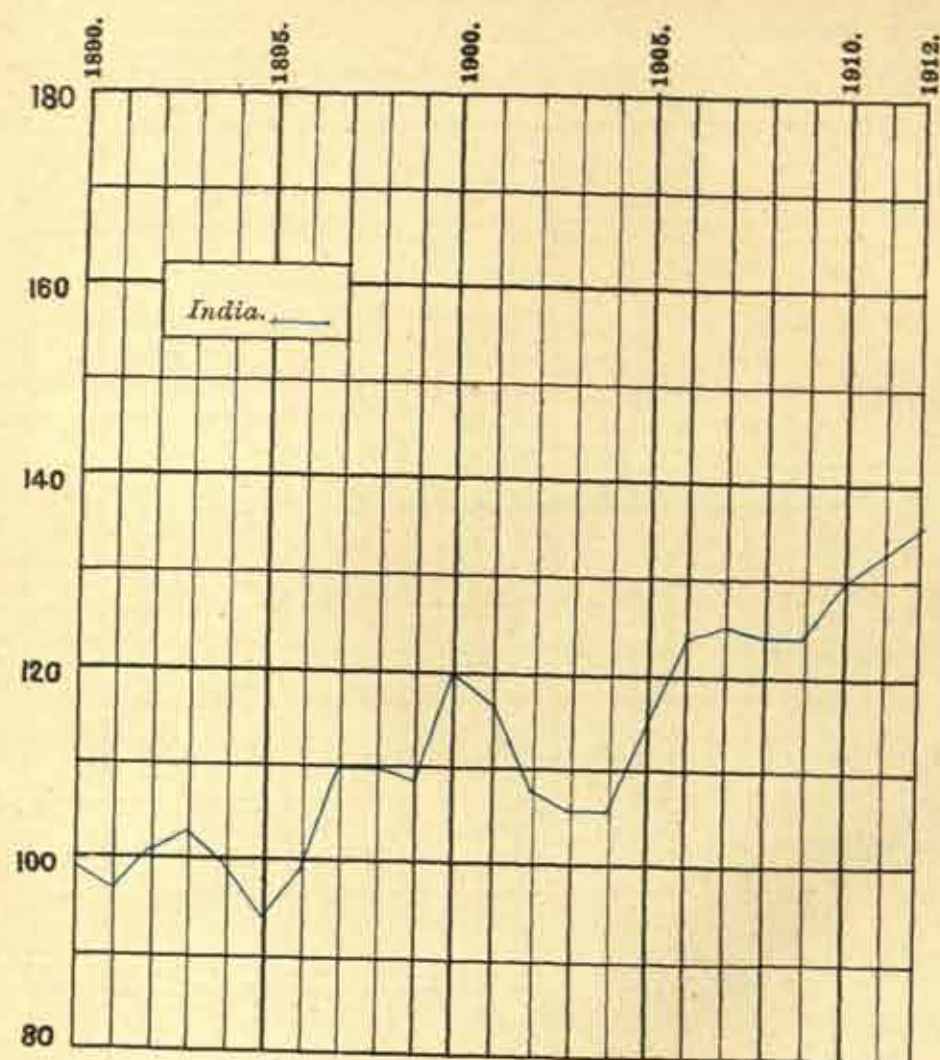

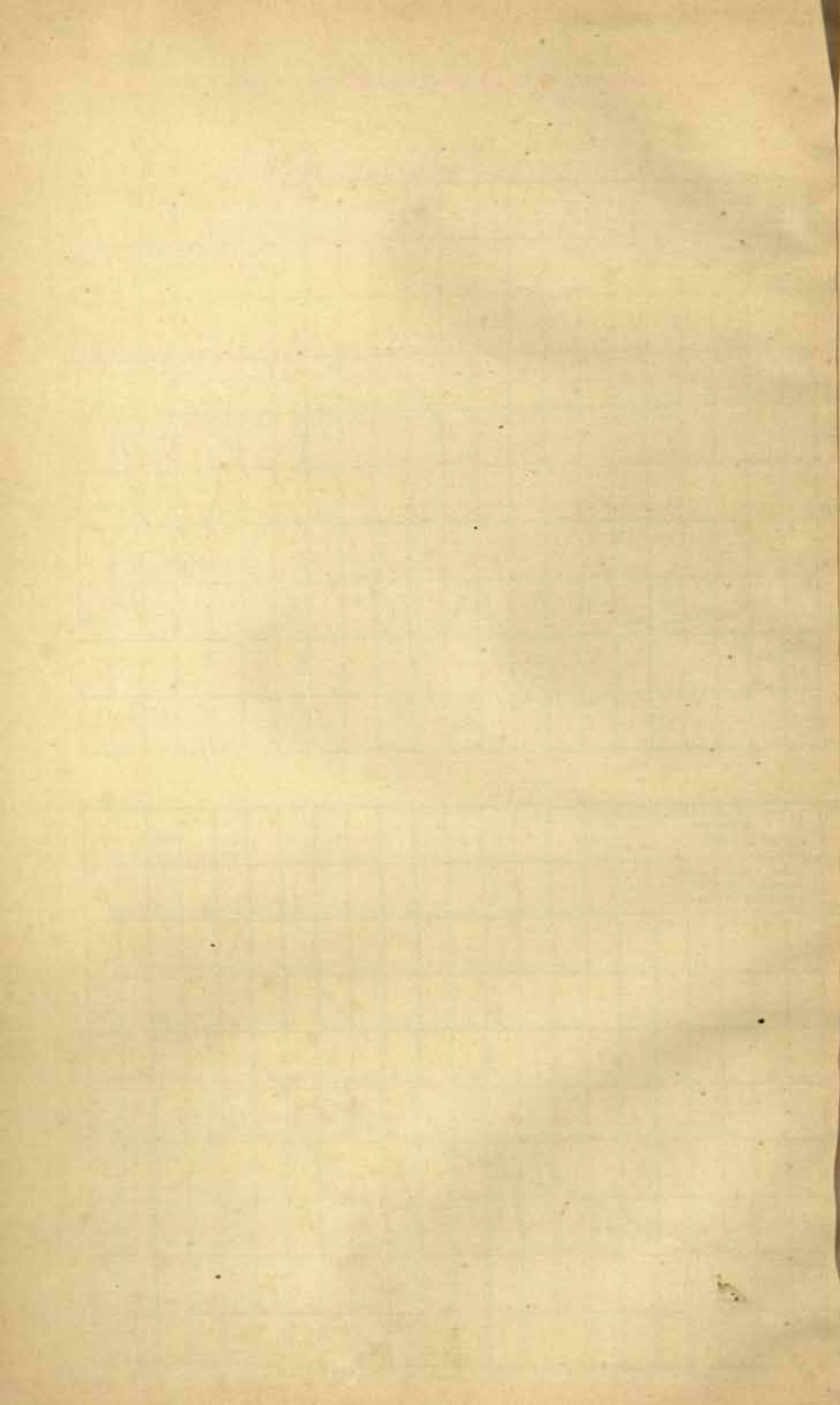

INDEX NUMBERS OF WHOLESALE RUPEE PRICES

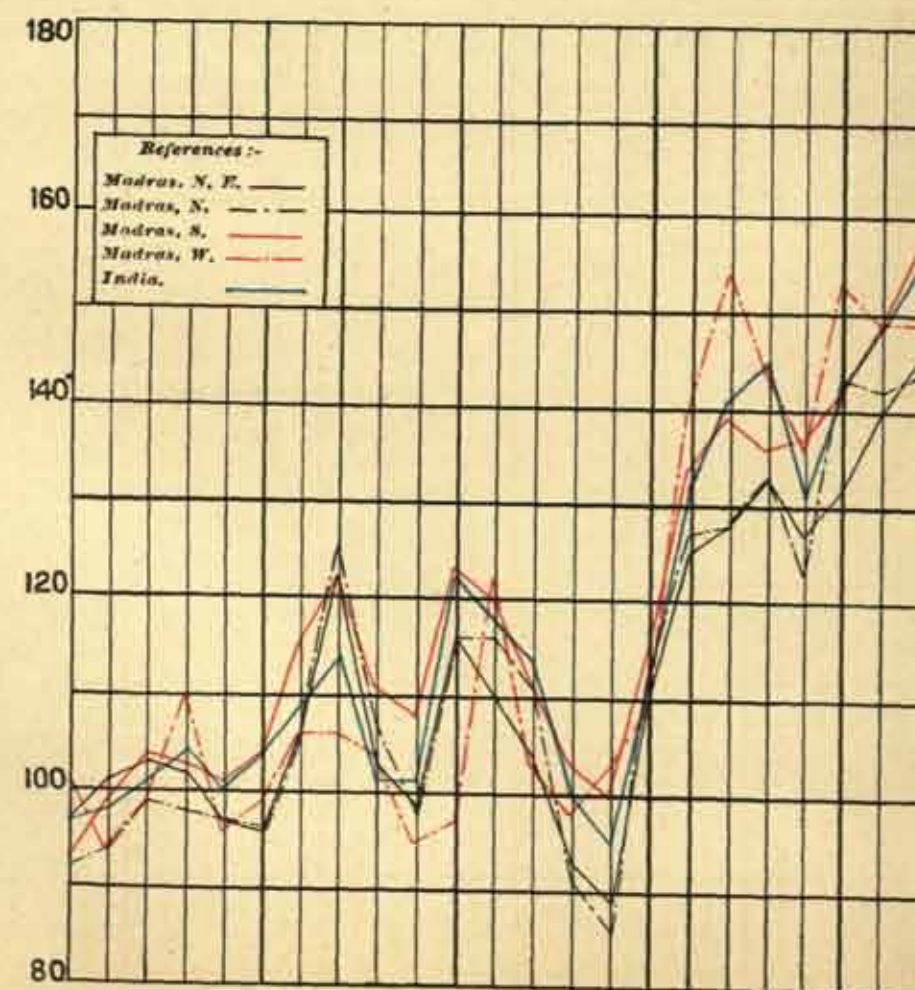
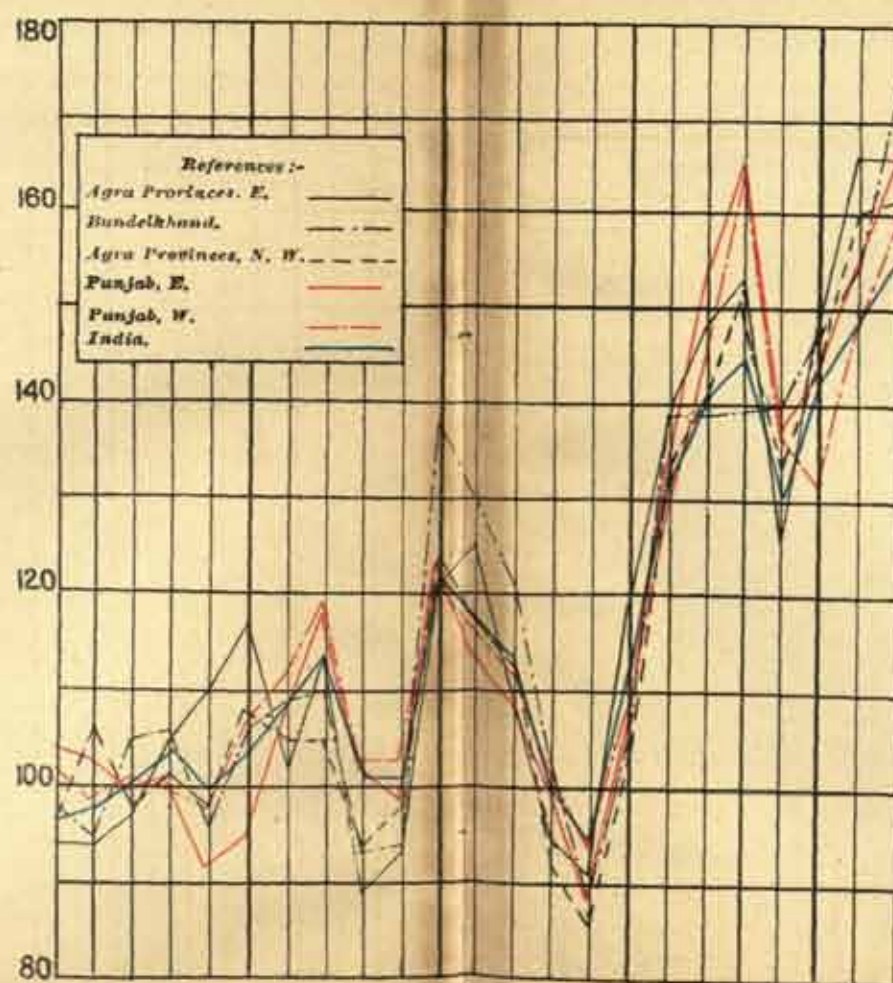
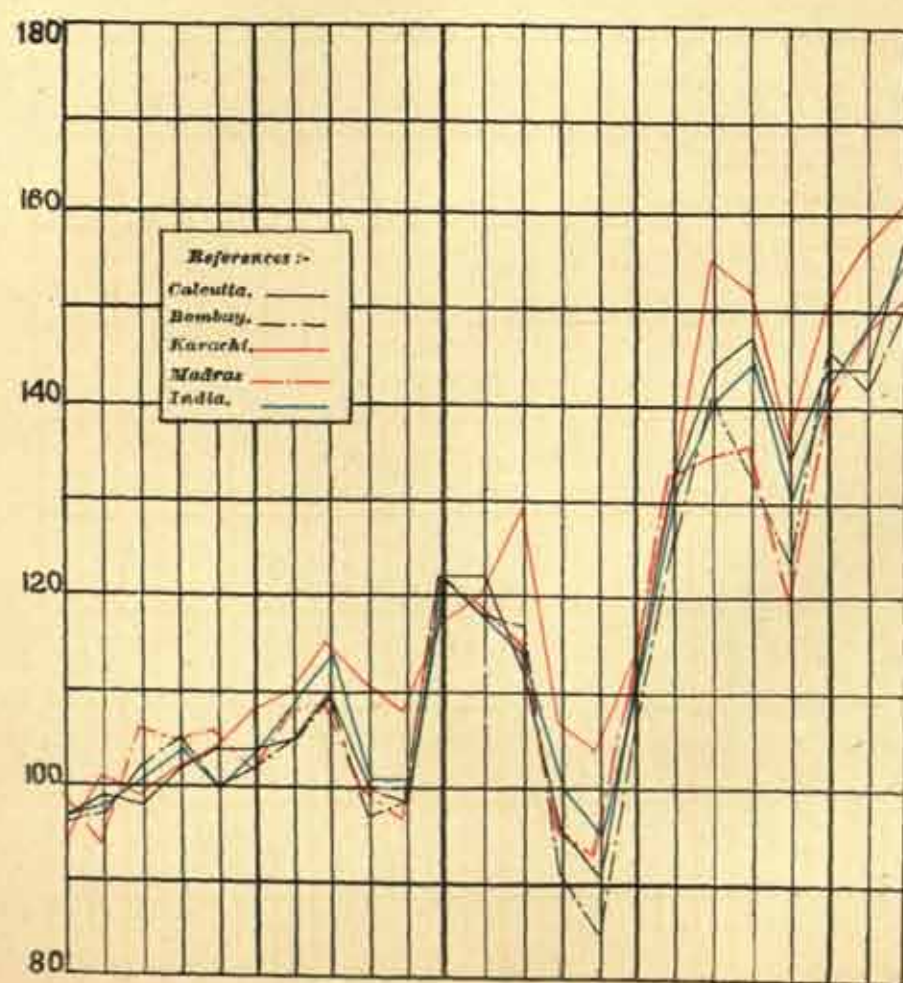
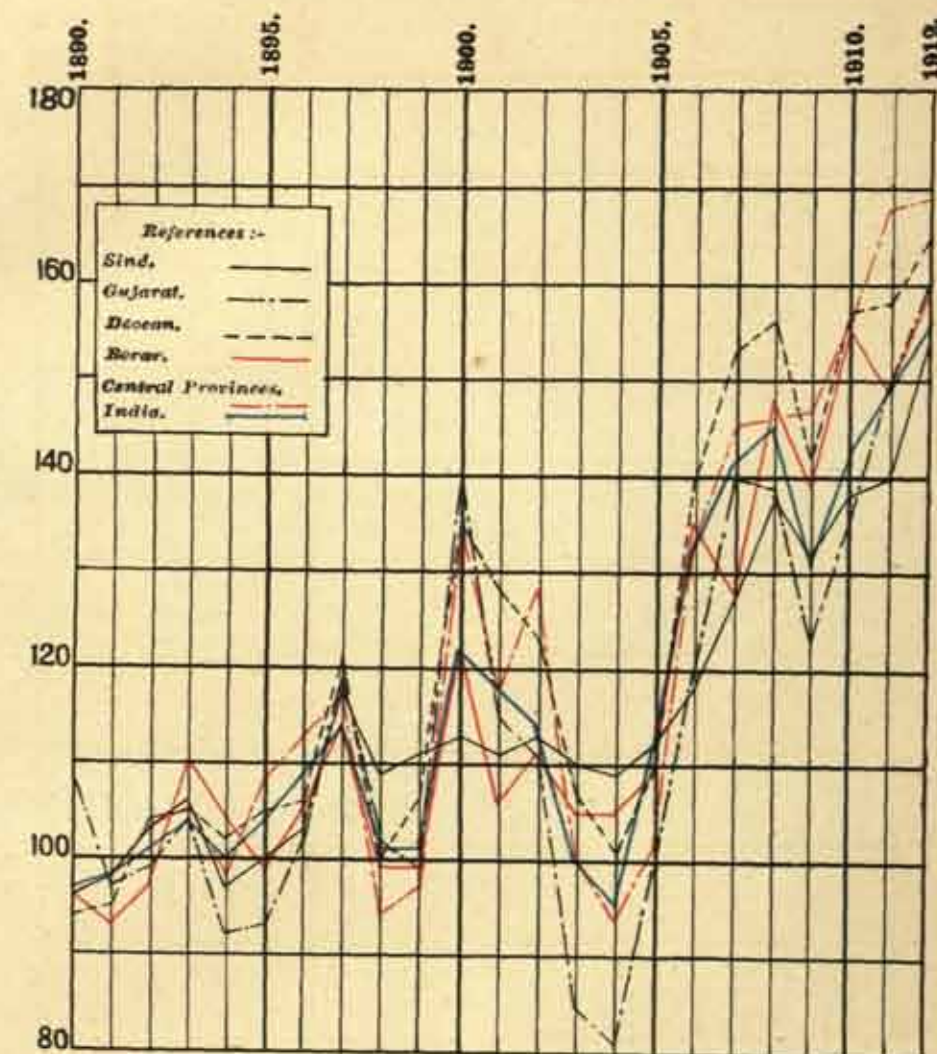
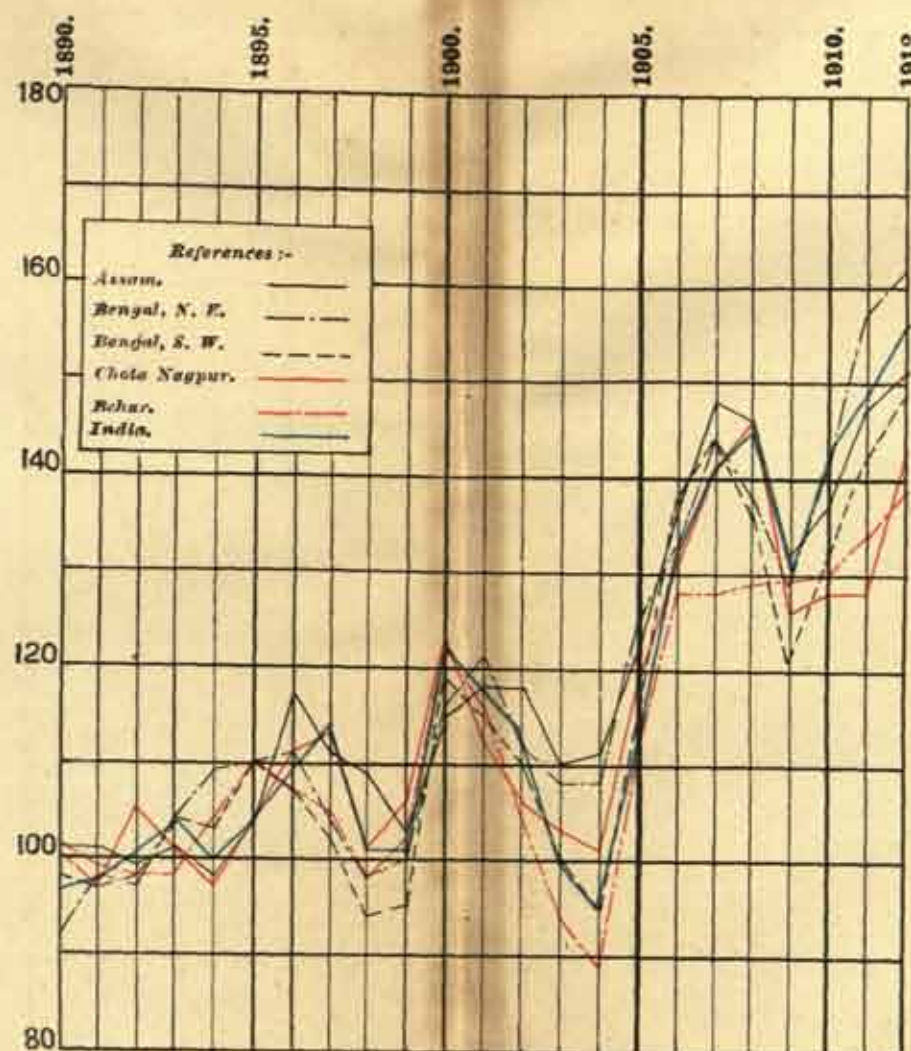
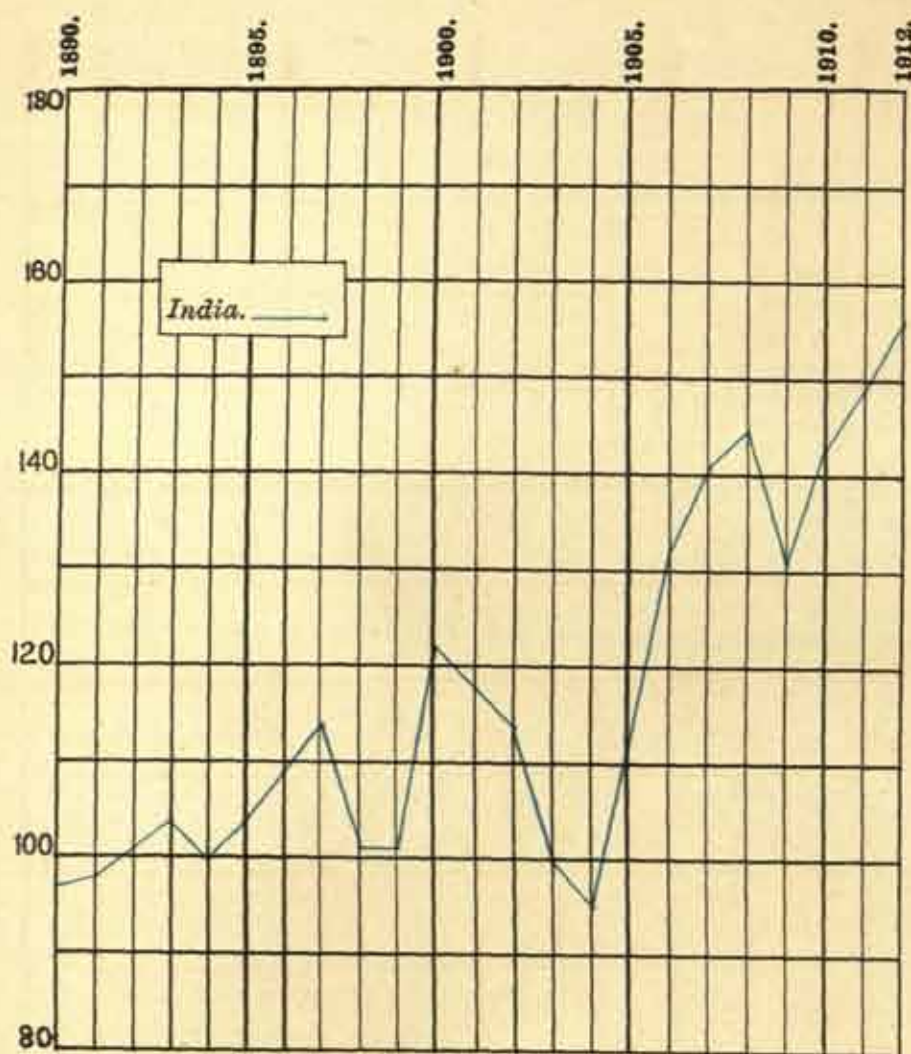
IN
INDIA AND CIRCLES - OILSEEDS ETC.

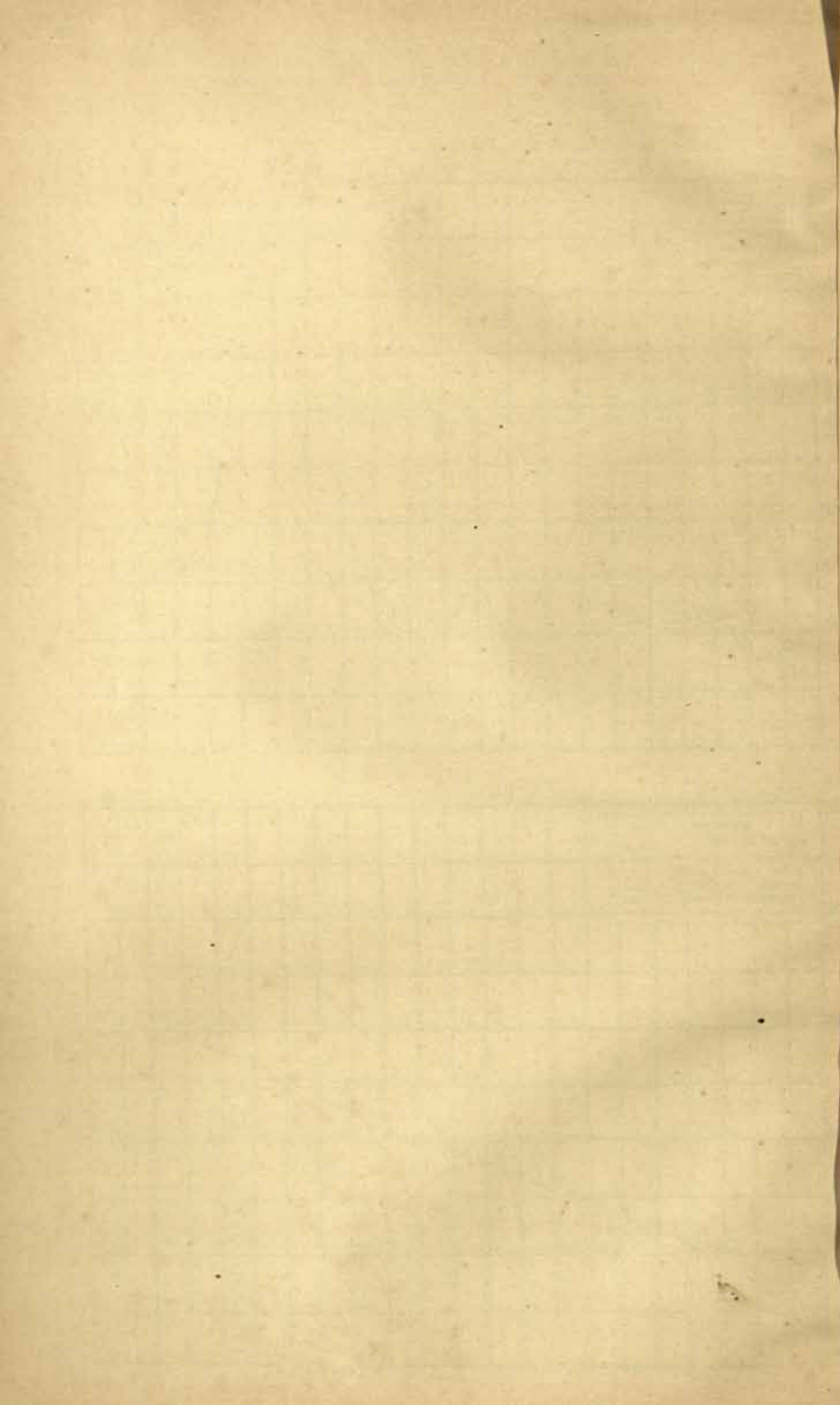

INDEX NUMBERS OF WHOLESALE RUPEE PRICES

INDIA AND CIRCLES - OTHER RAW AND MANFD. ARTICLES.

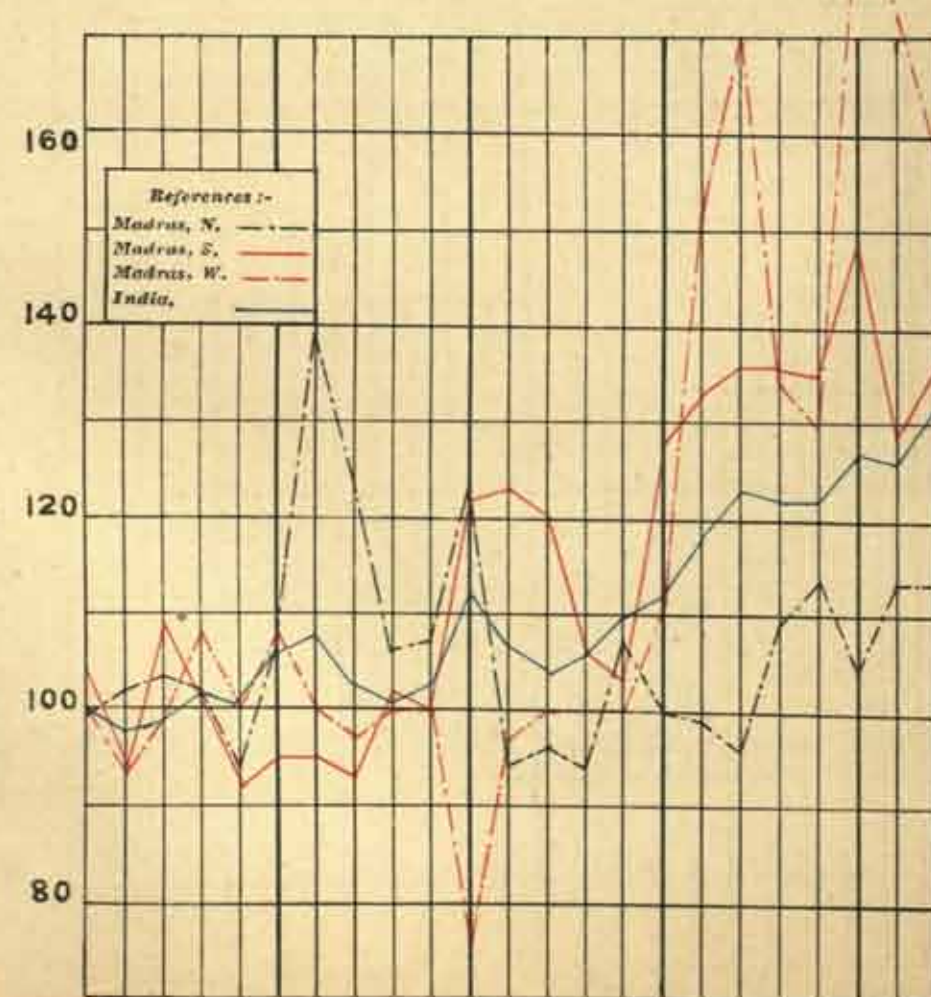
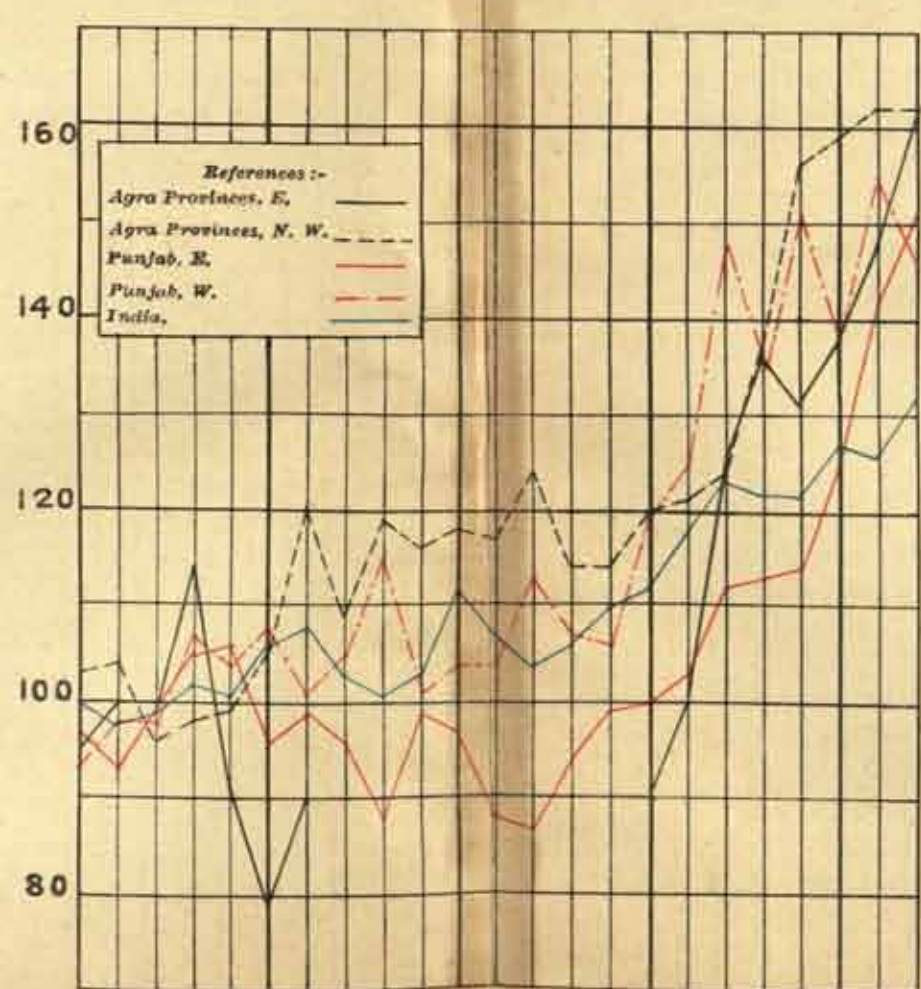
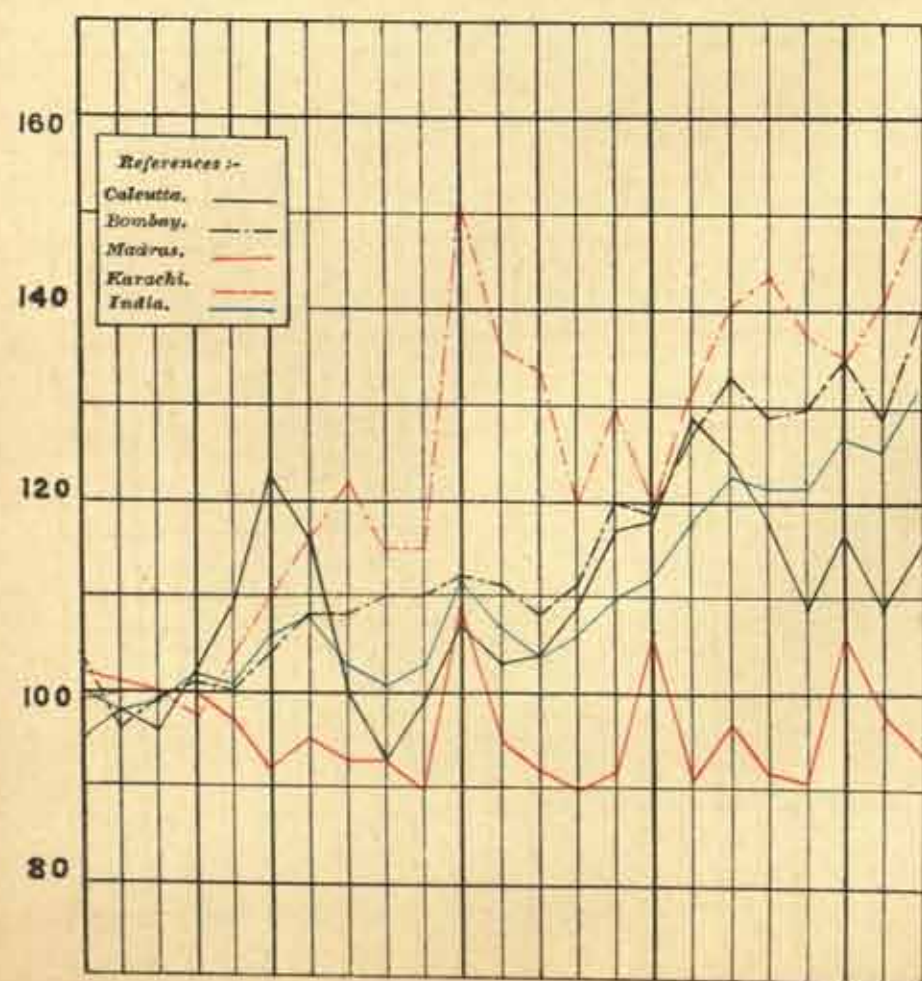
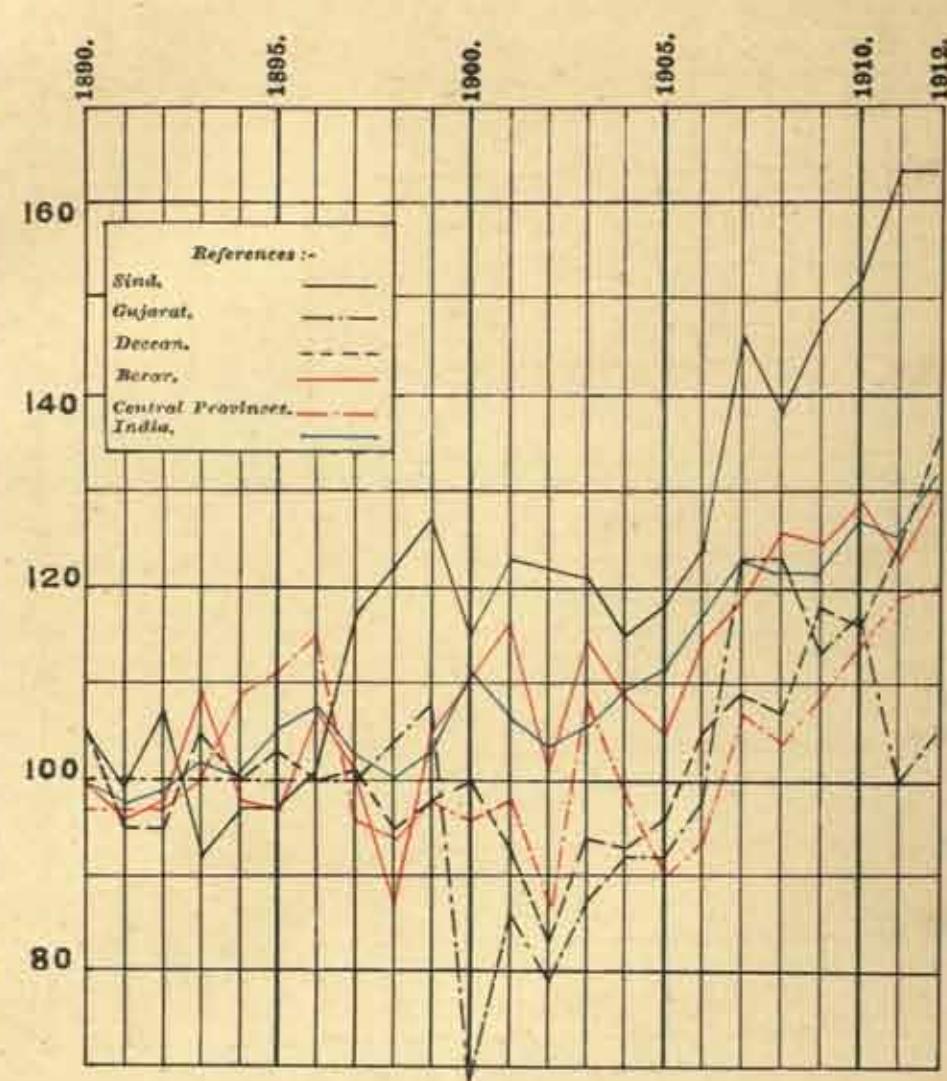
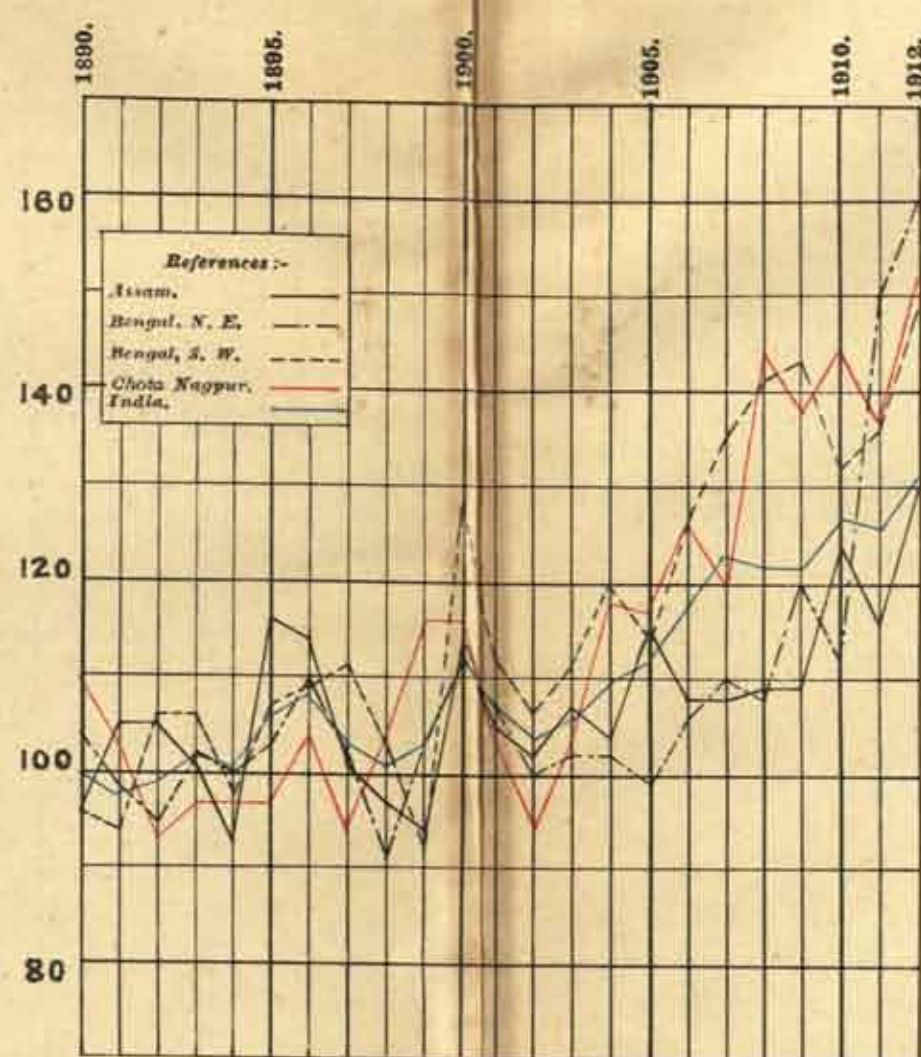
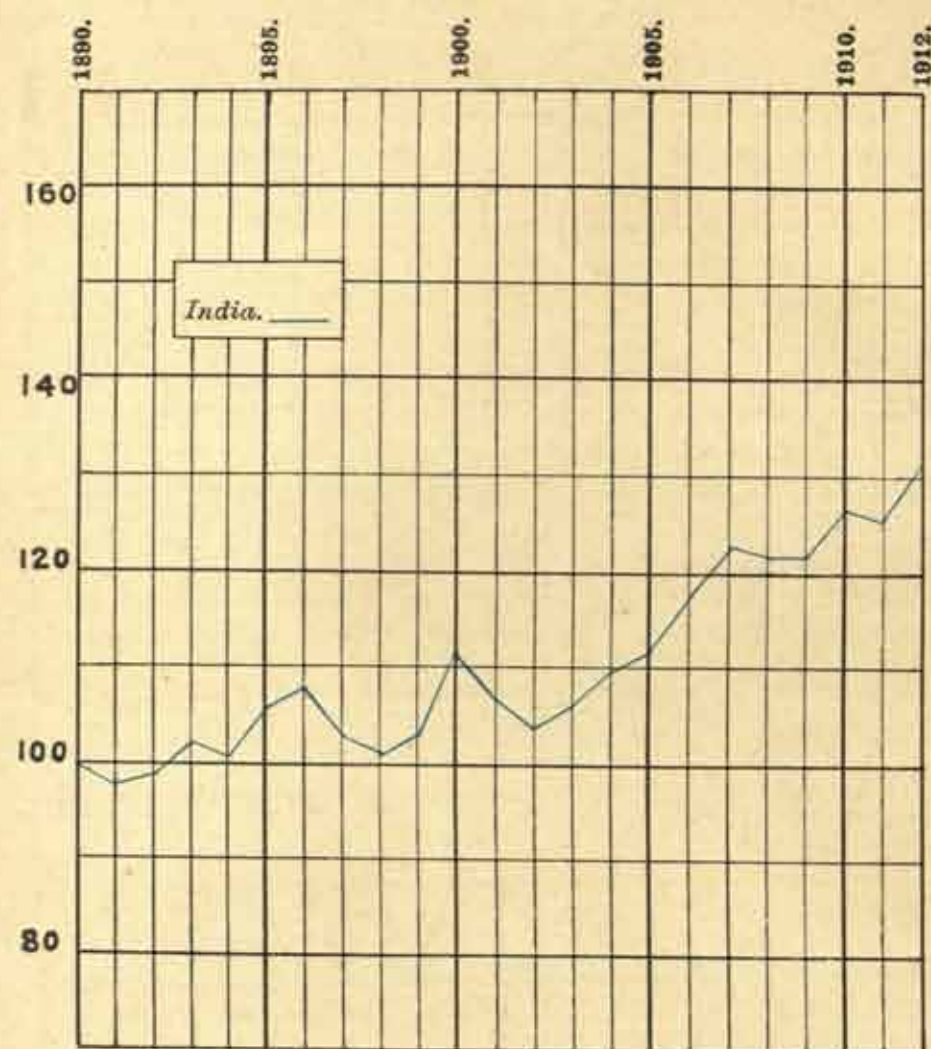

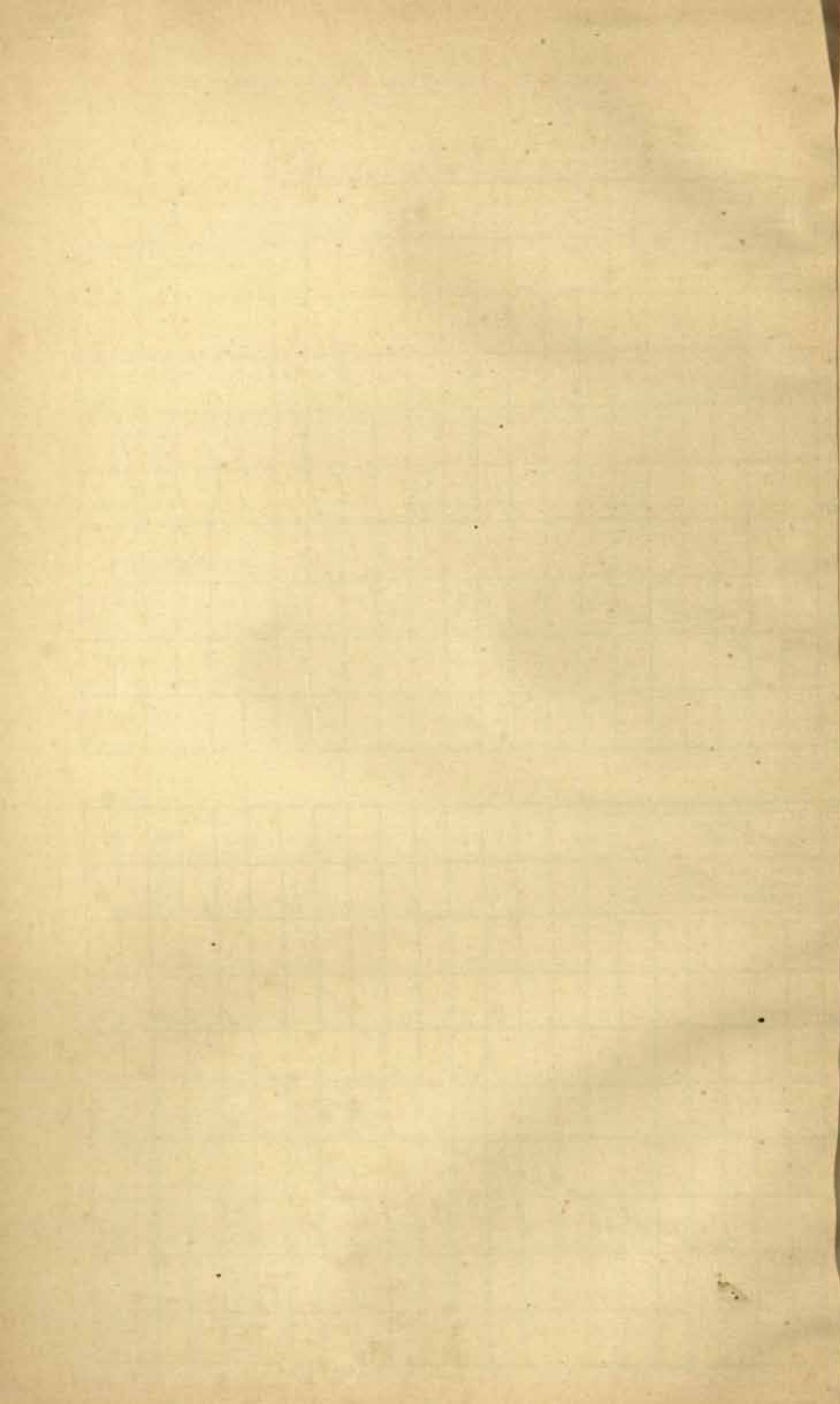

INDEX NUMBERS OF WHOLESALE RUPEE PRICES IN INDIA AND CIRCLES - BUILDING MATERIALS.

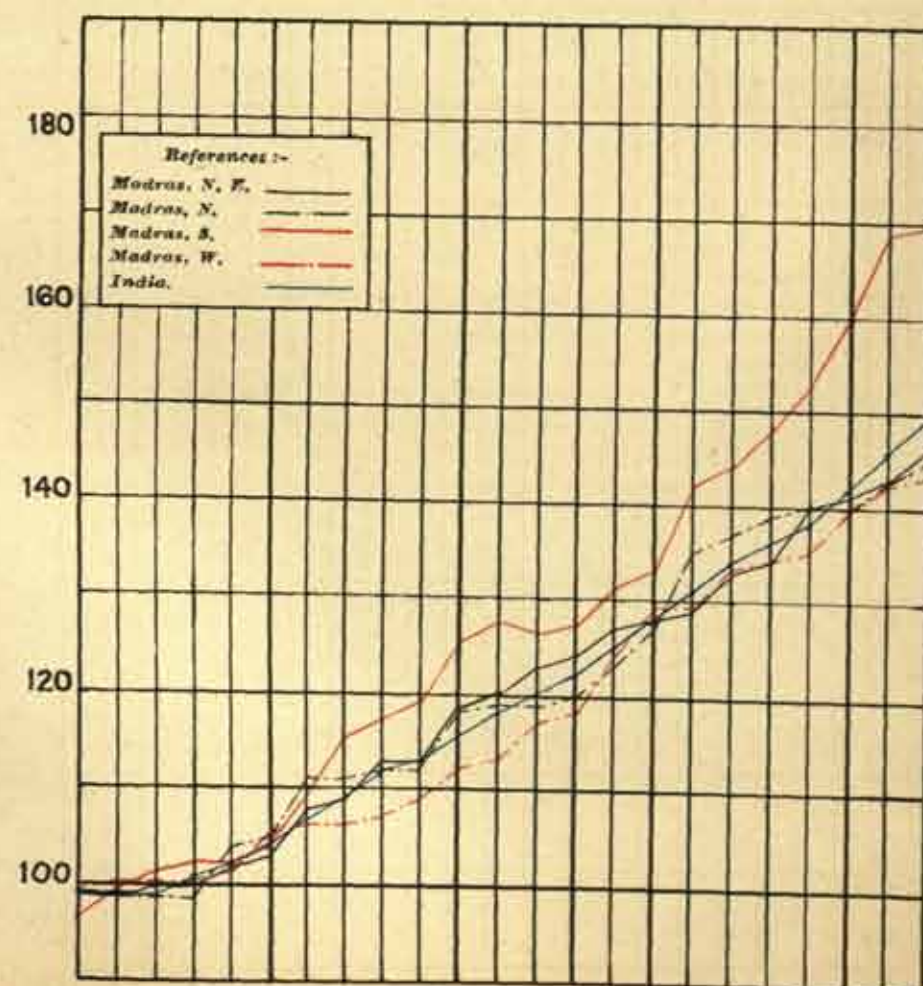
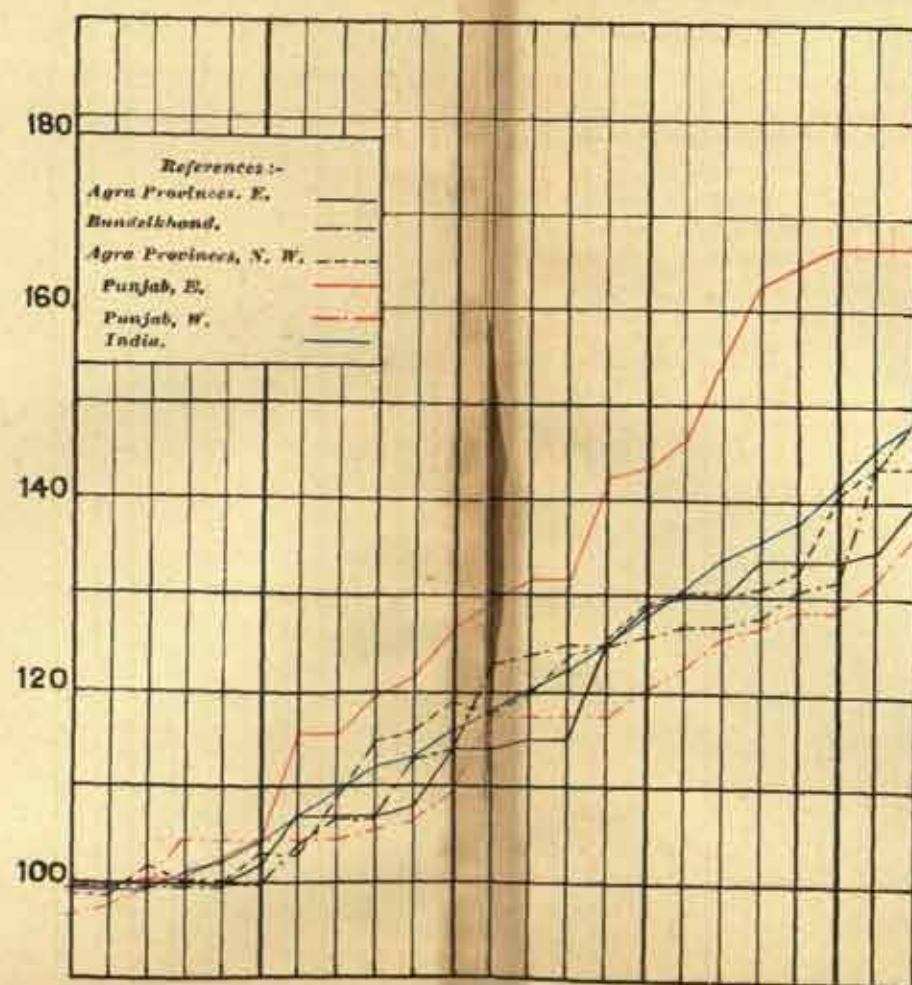
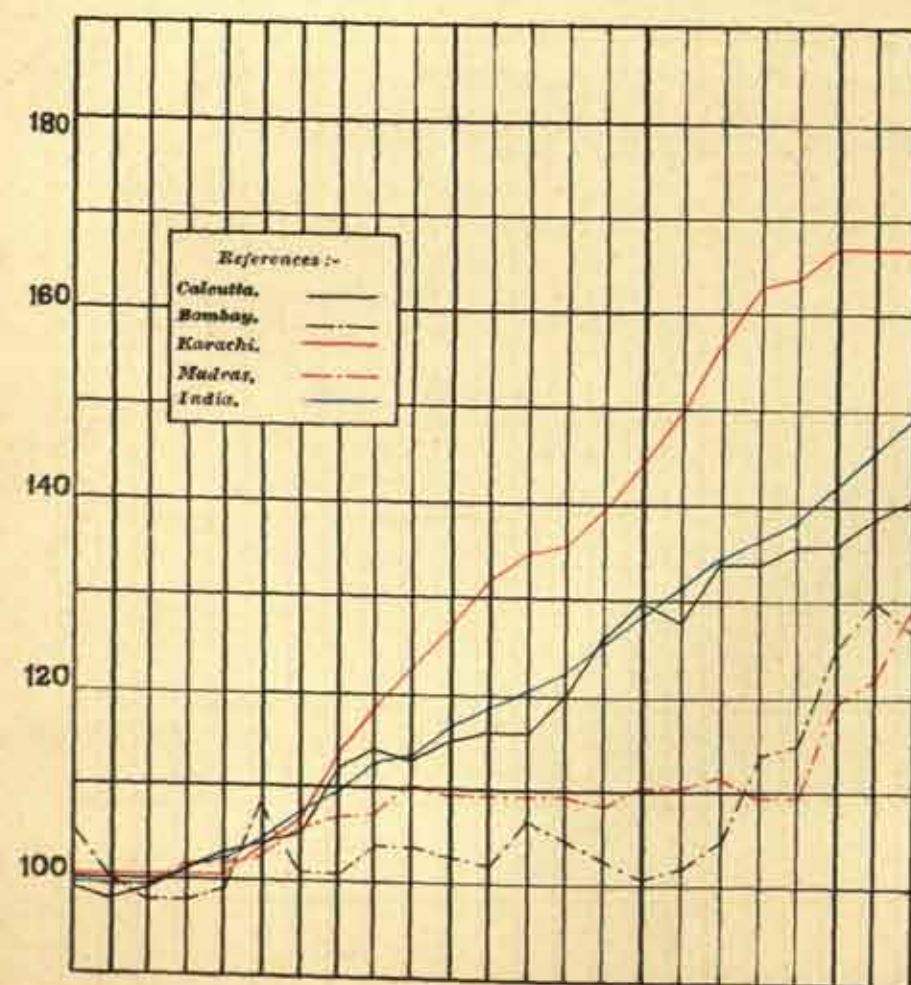
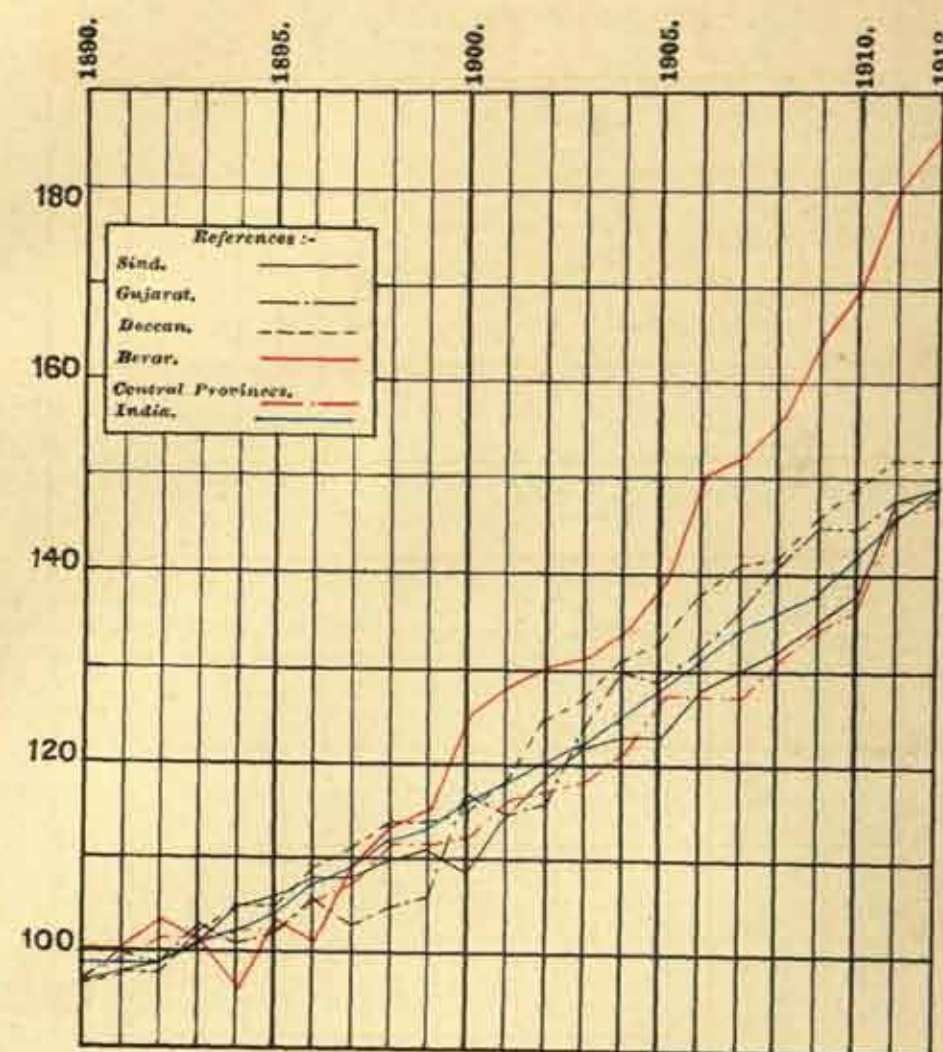
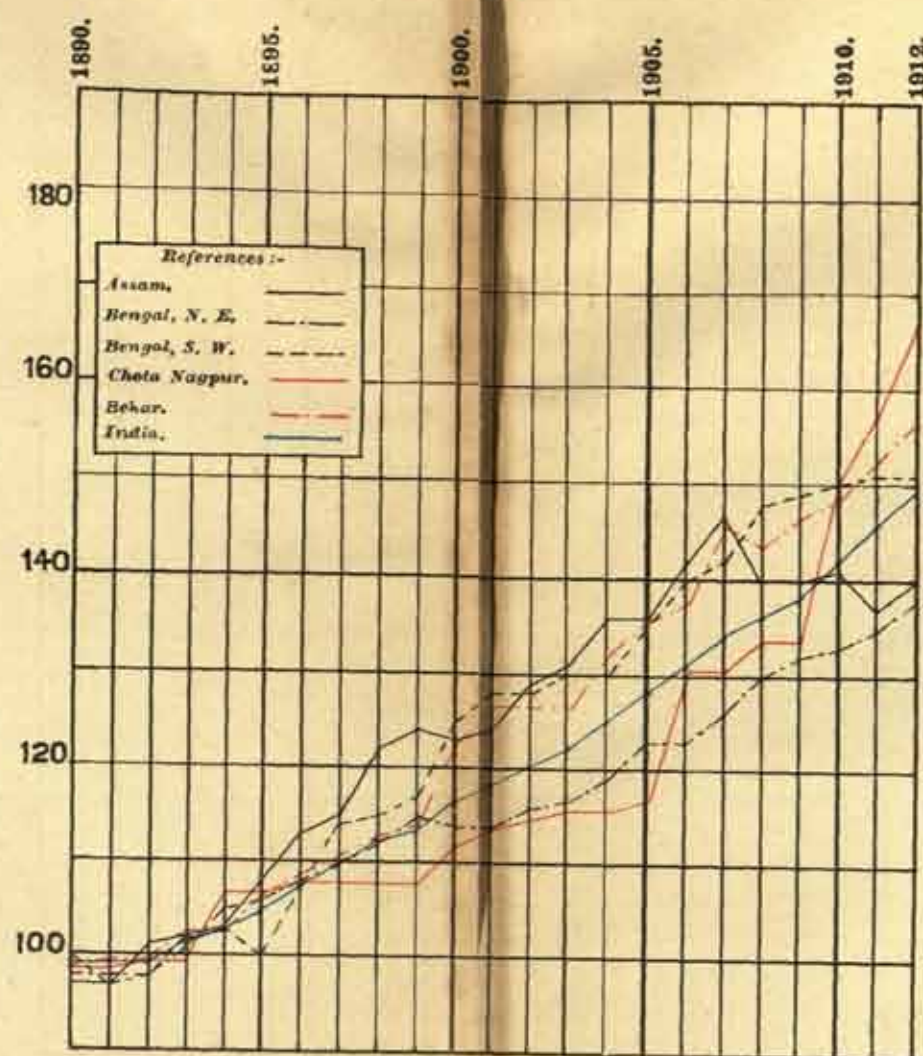
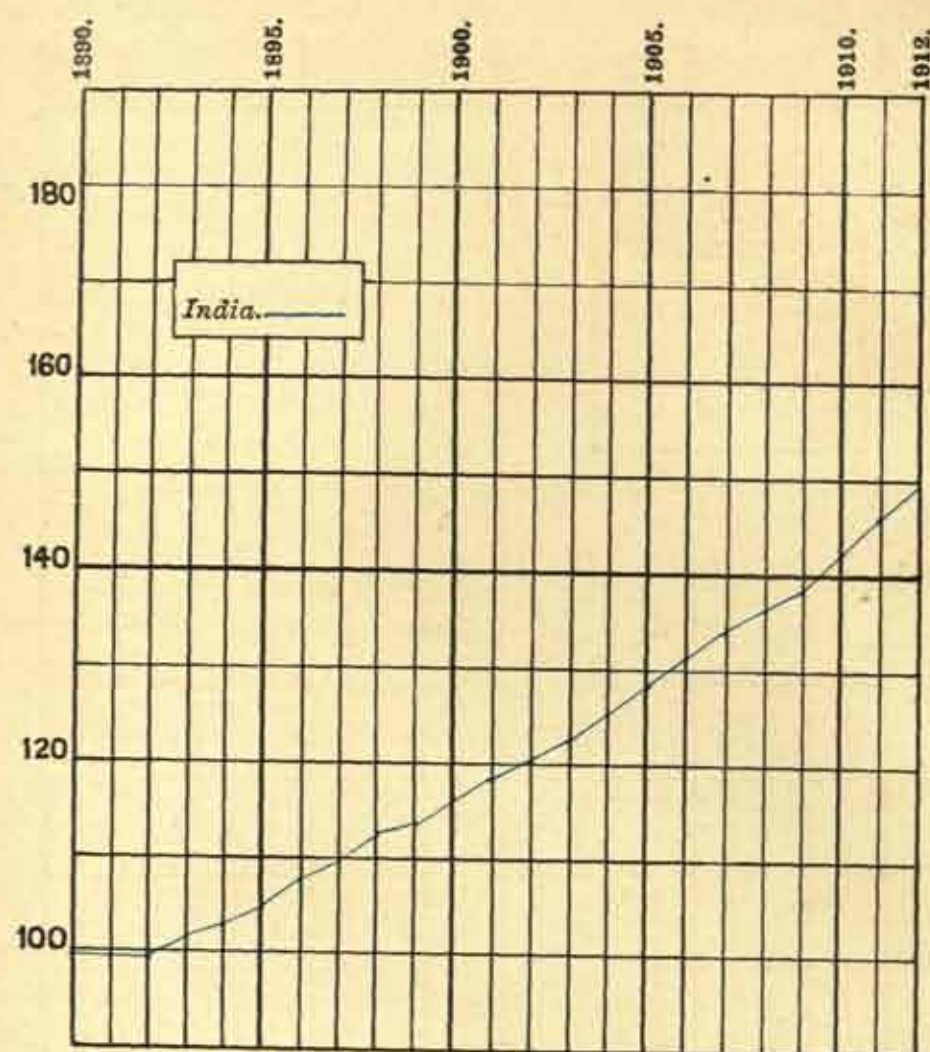

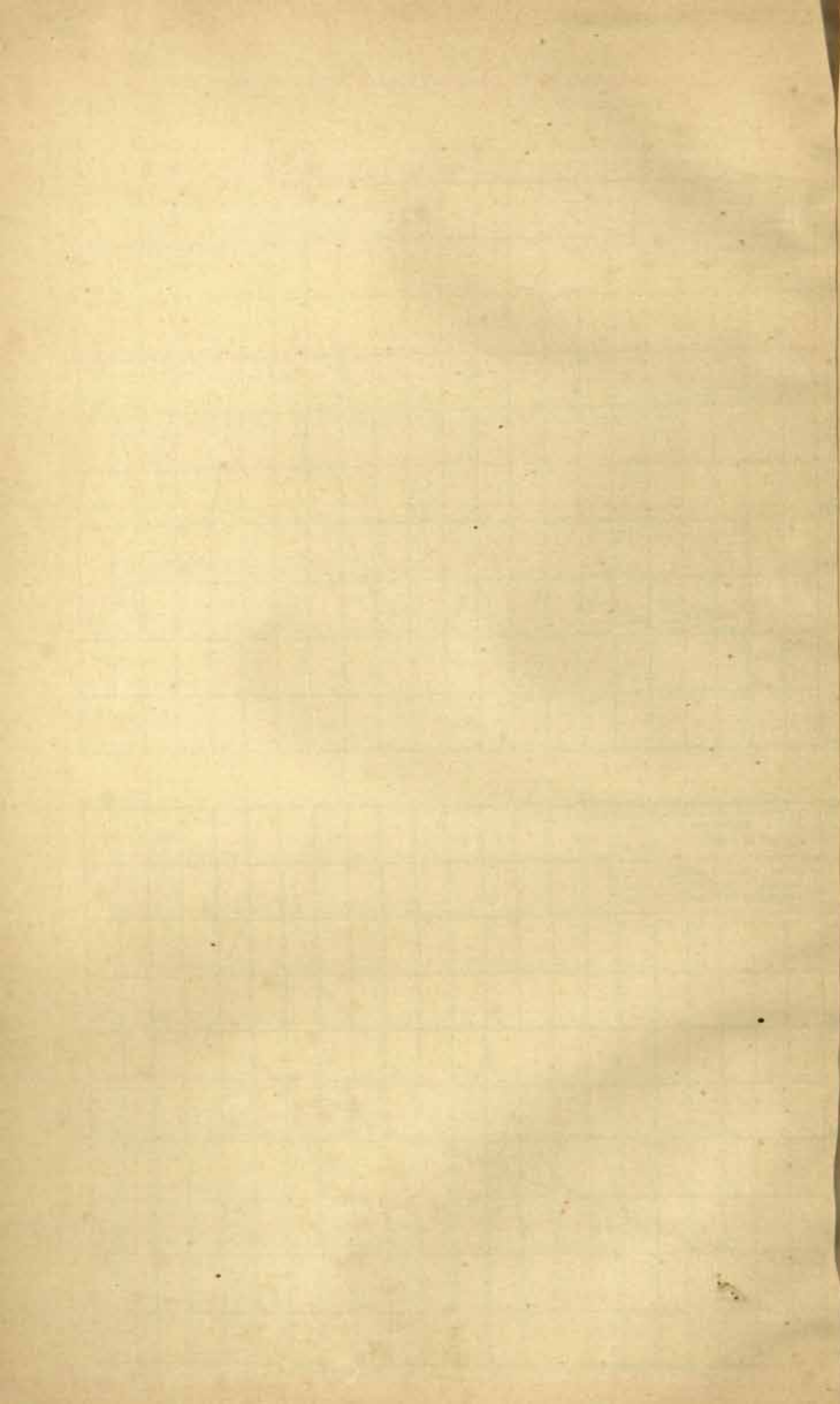

QUINQUENNIAL AVERAGES OF INDEX NUMBERS OF GENERAL WHOLESALE RUPEE PRICES IN INDIA AND CIRCLES.

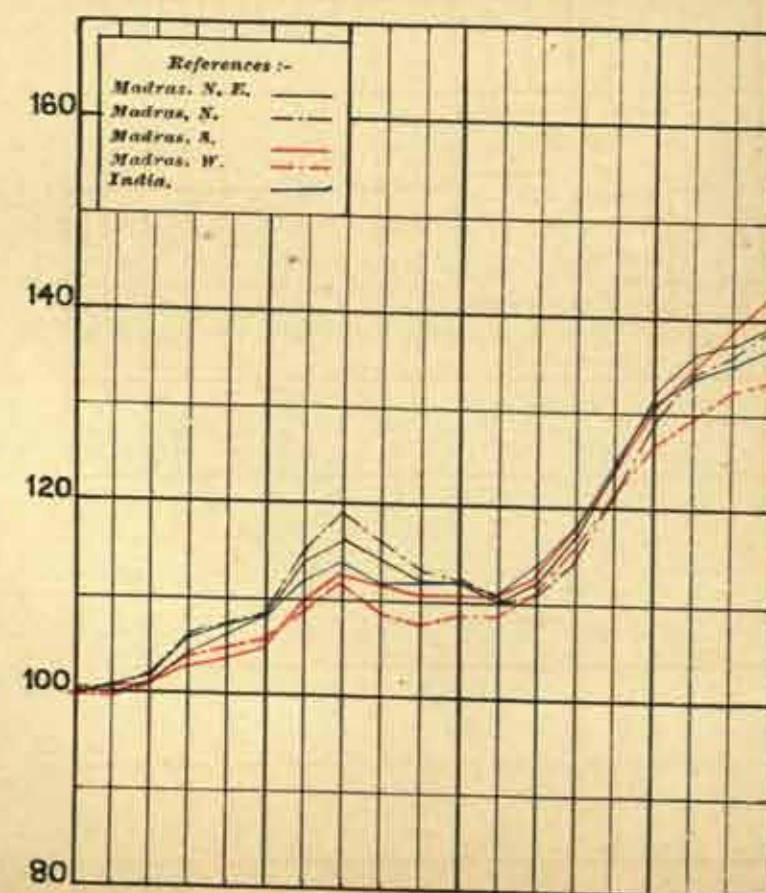
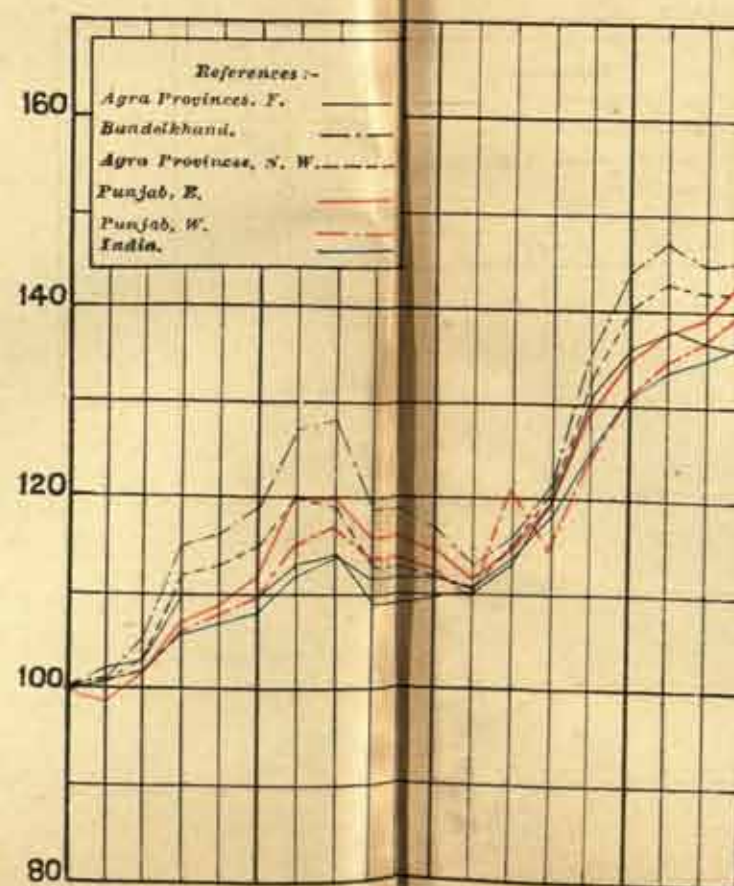
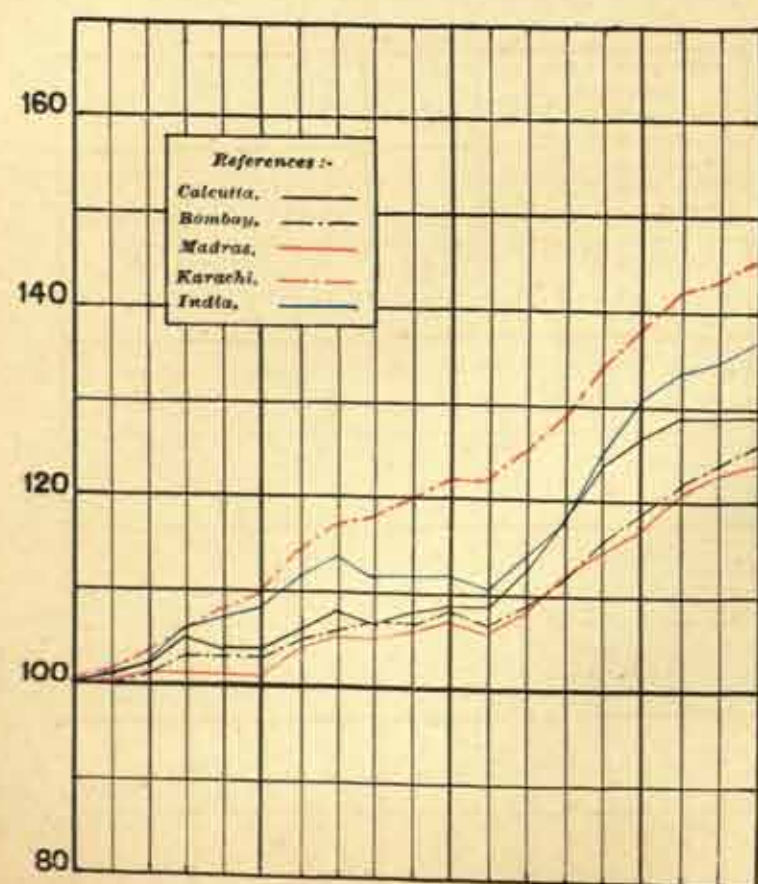
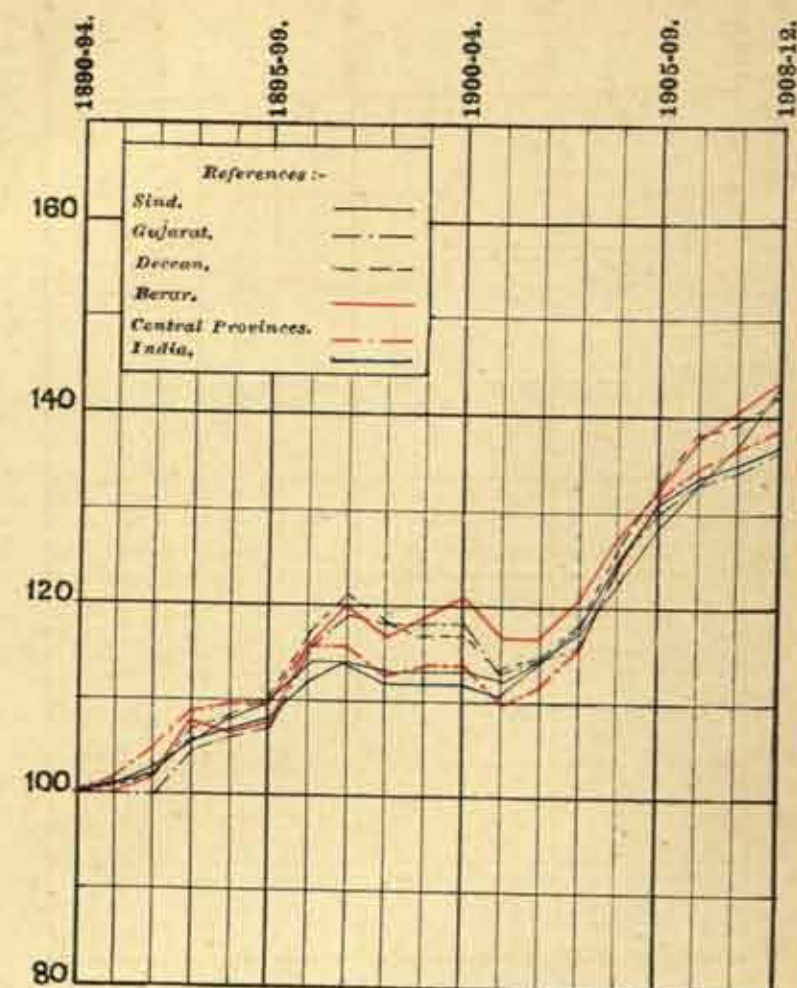
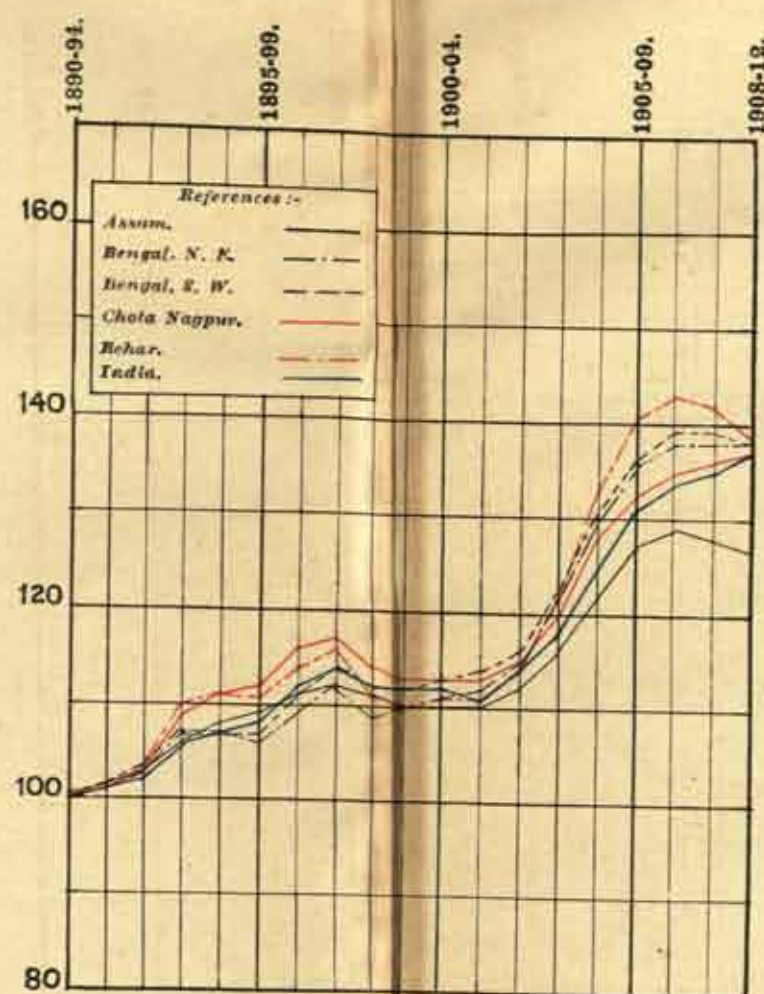
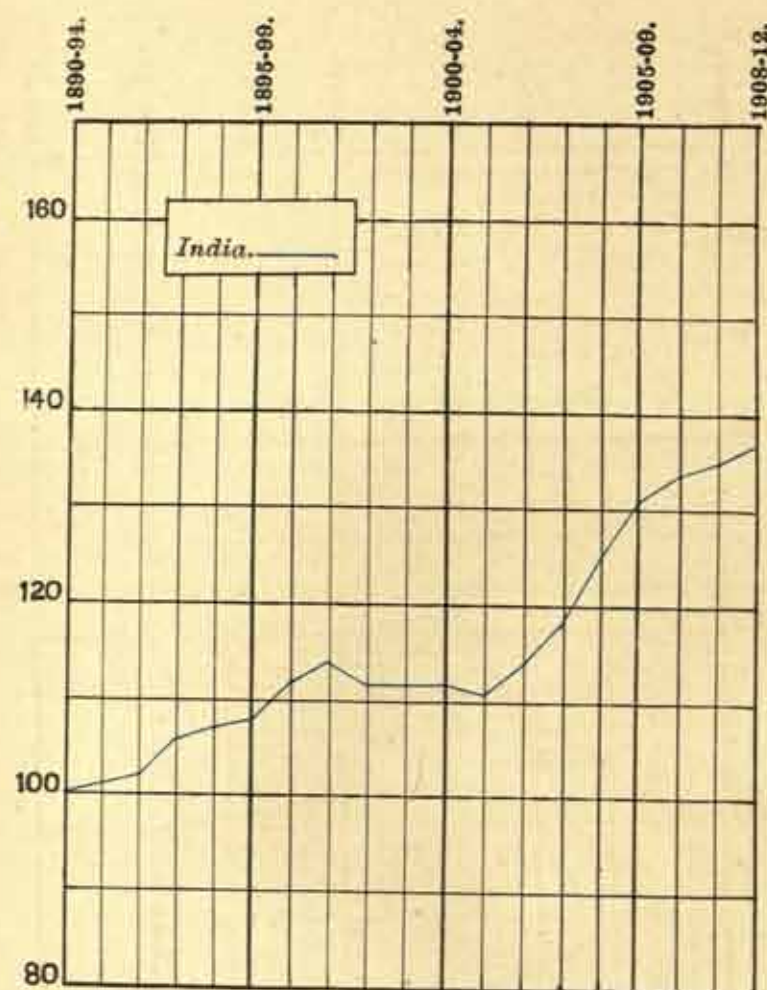

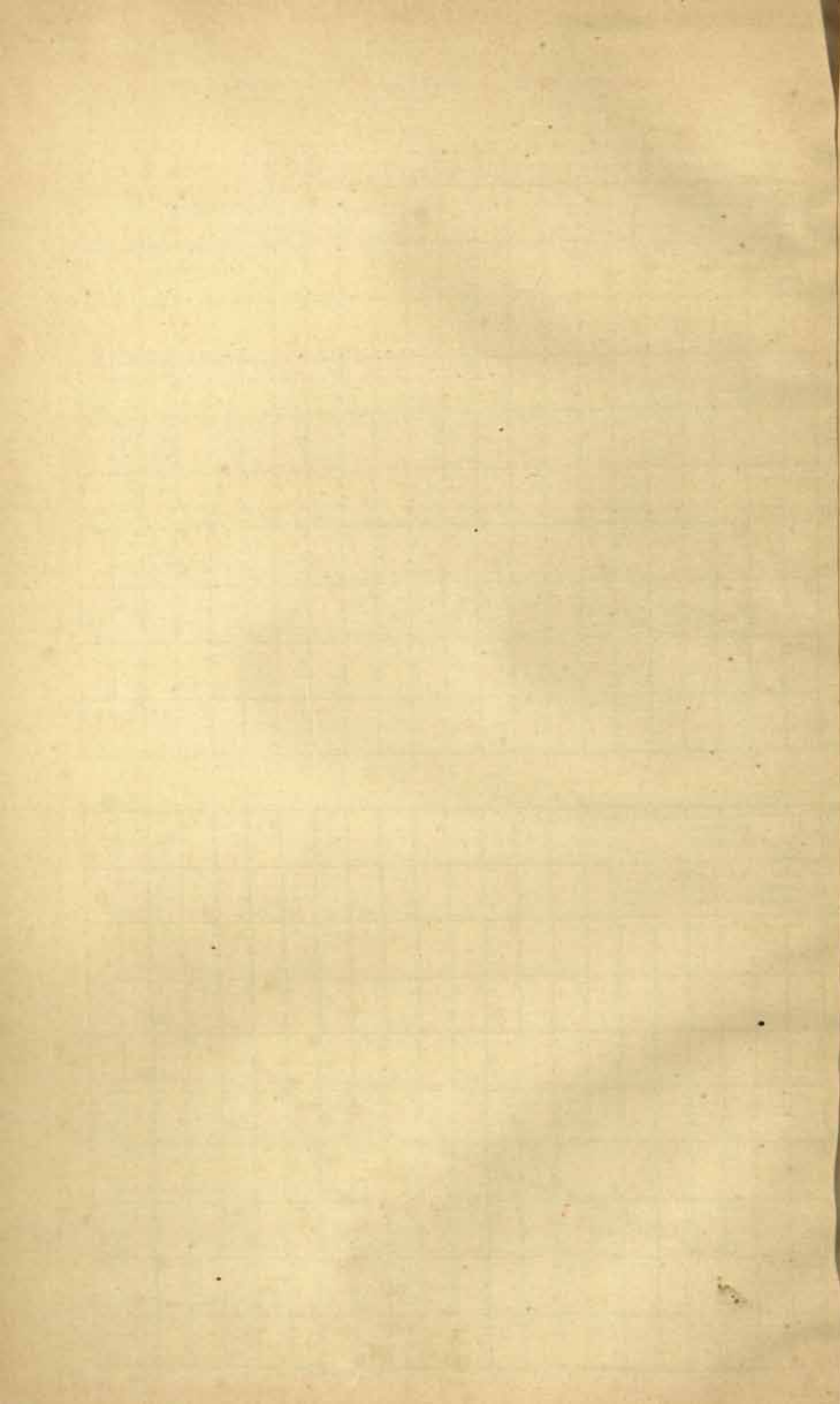

QUINQUENNIAL AVERAGES OF INDEX NUMBERS OF WHOLESALE RUPEE PRICES

INDIA AND CIRCLES-FOOD GRAINS-CEREALS.

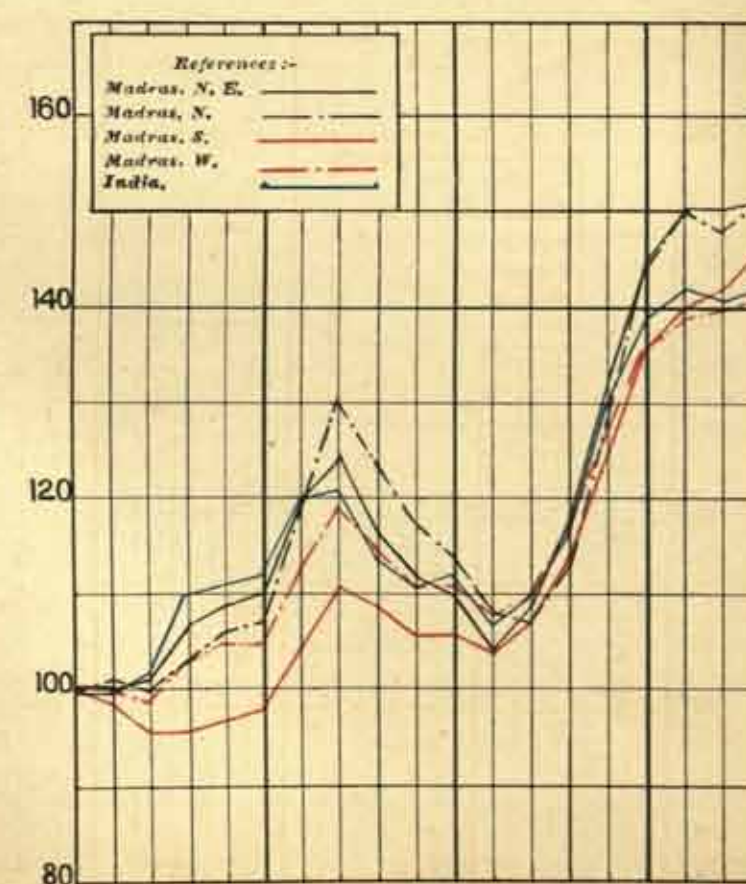
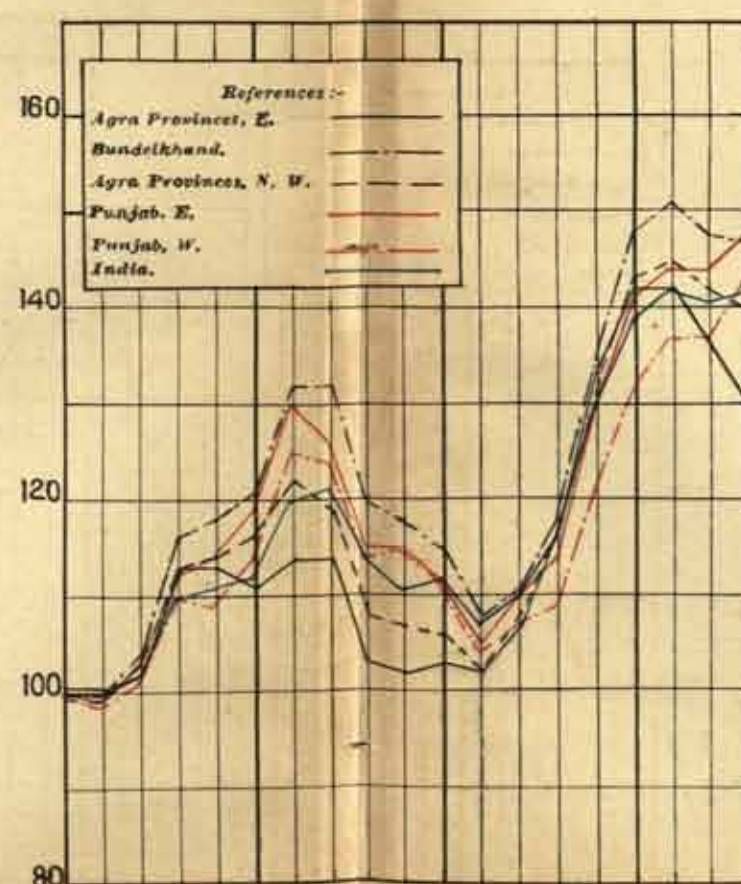
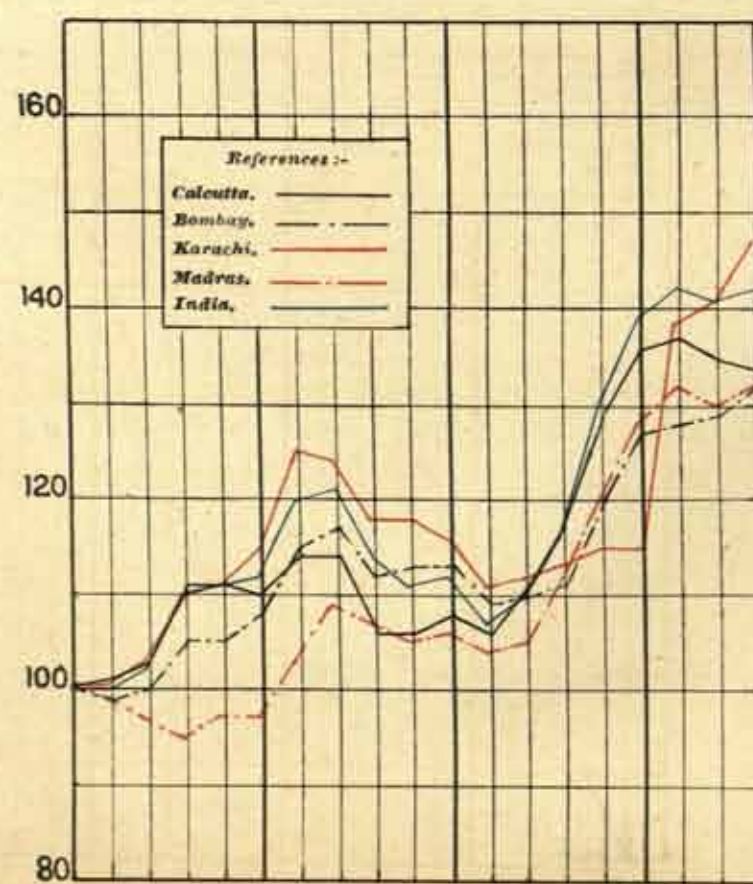
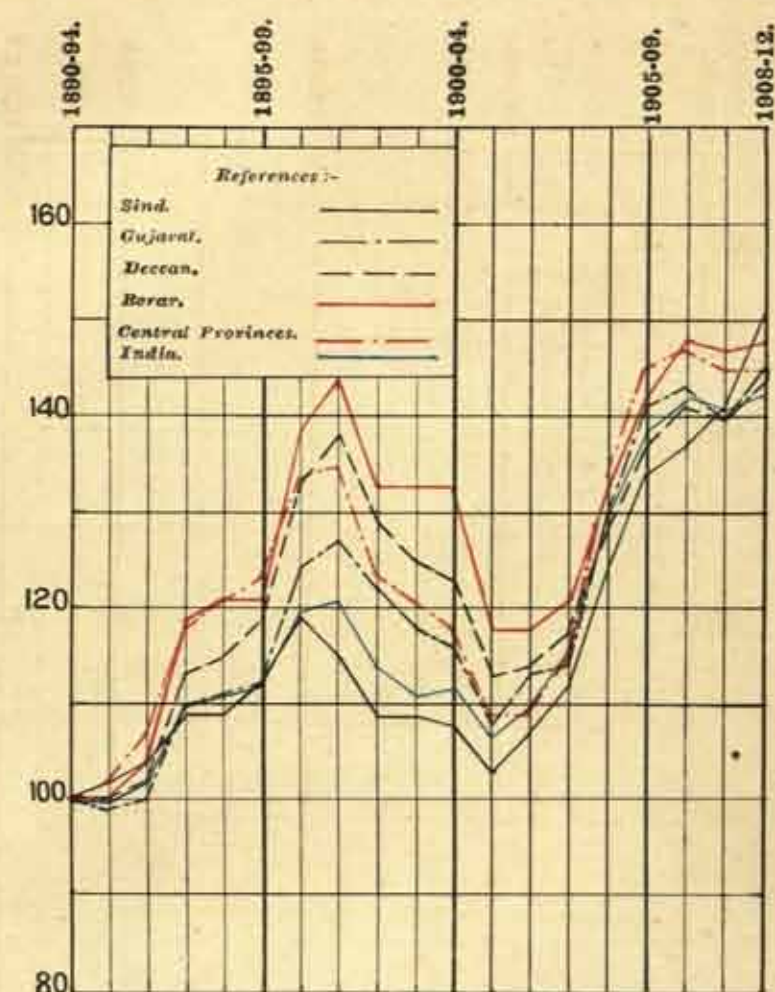
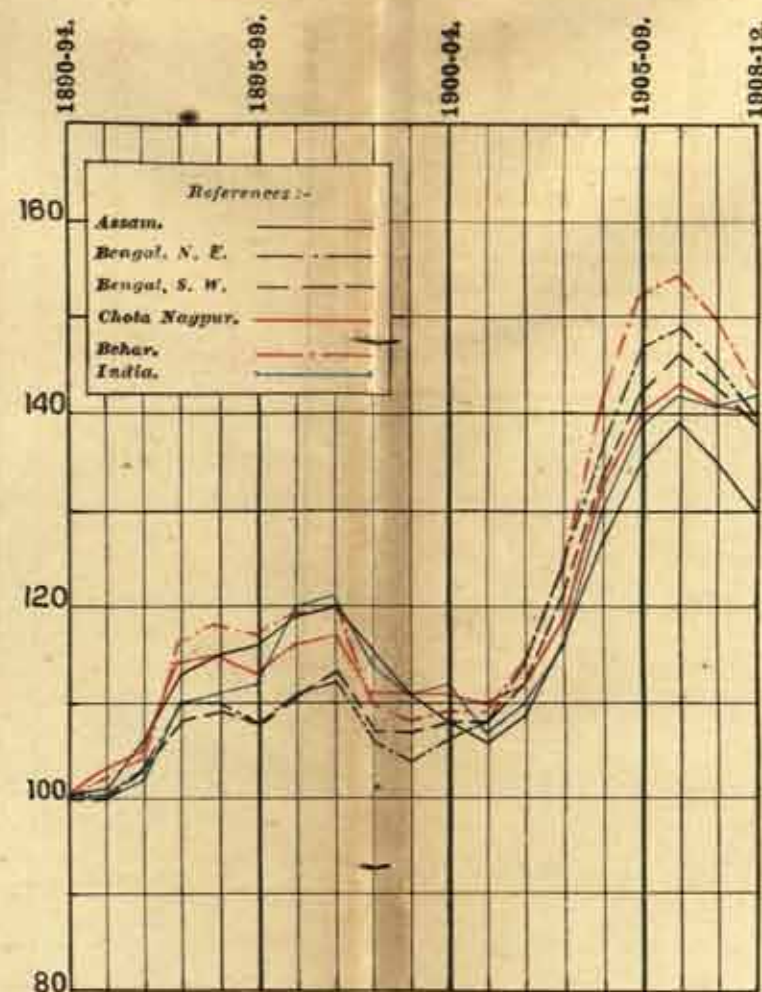
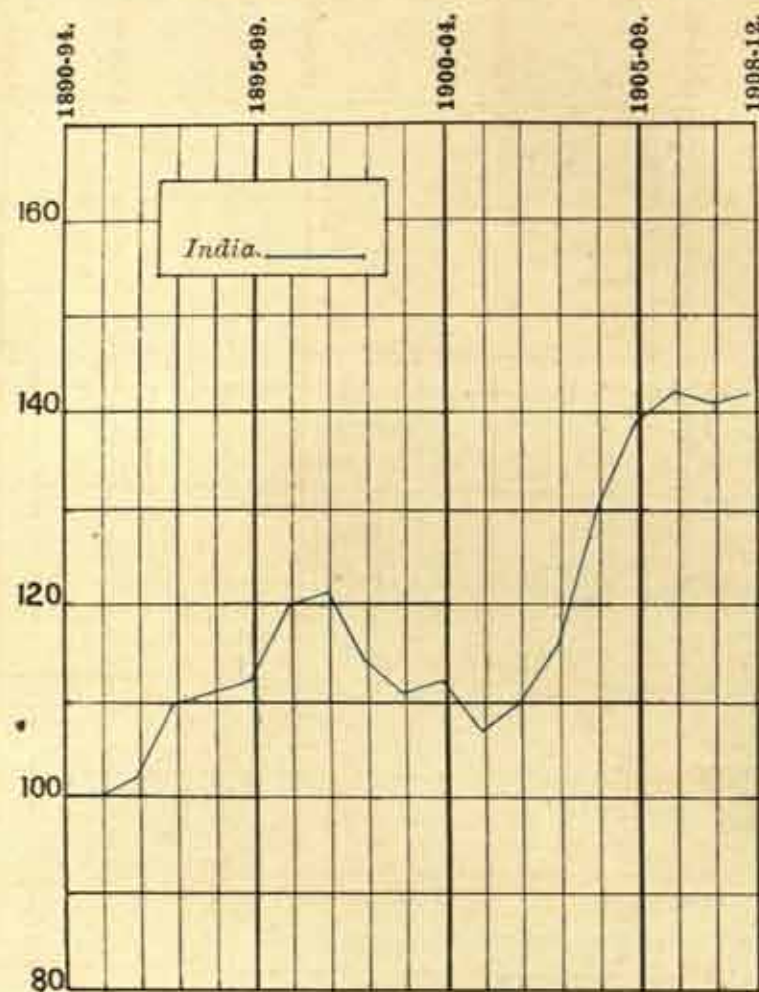

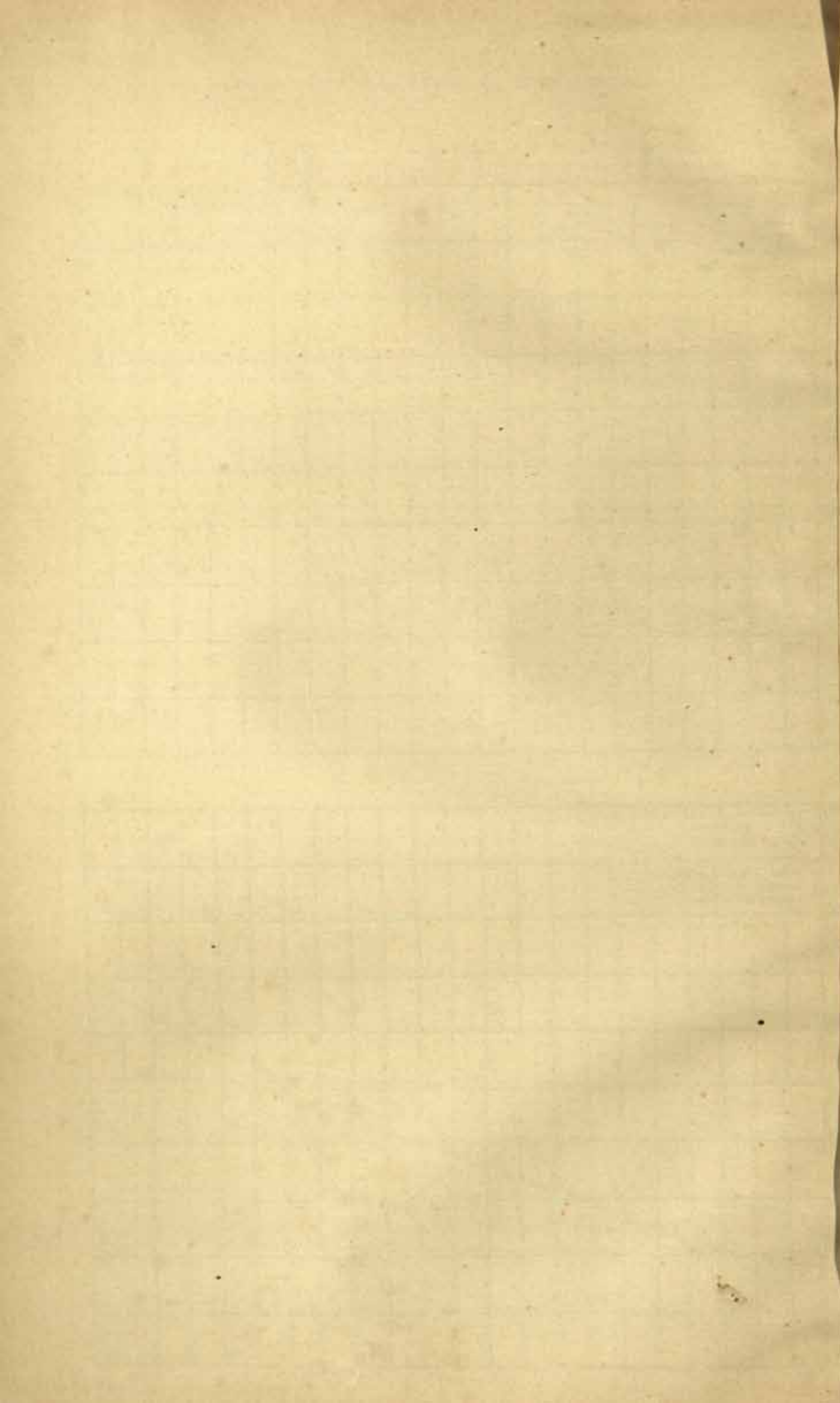

QUINQUENNIAL AVERAGES OF INDEX NUMBERS OF WHOLESALE RUPEE PRICES
IN
INDIA AND CIRCLES - FOOD GRAINS - PULSES.

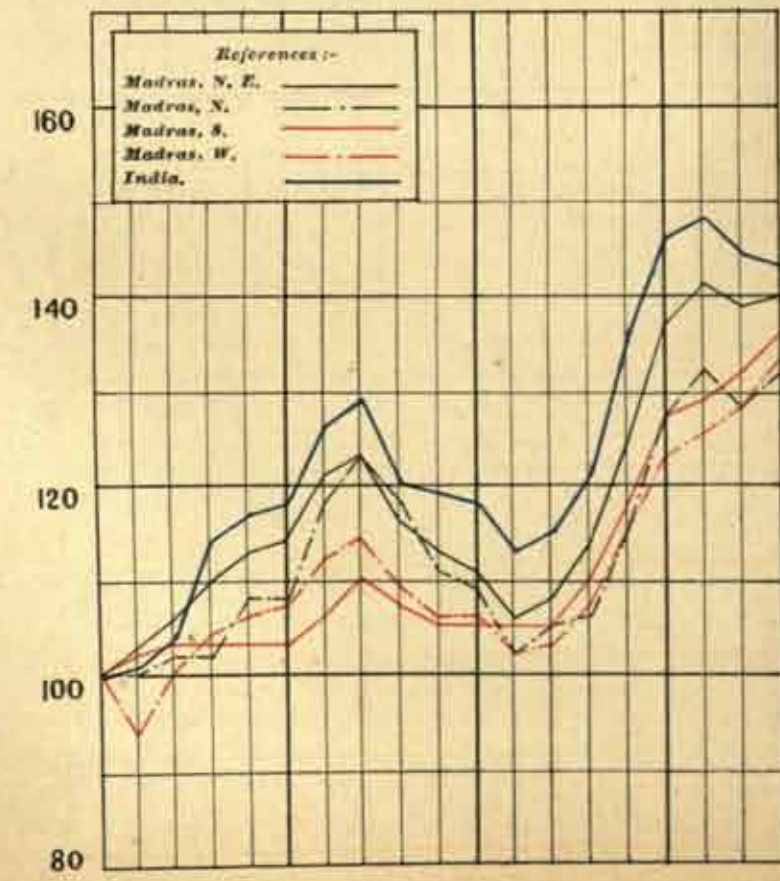
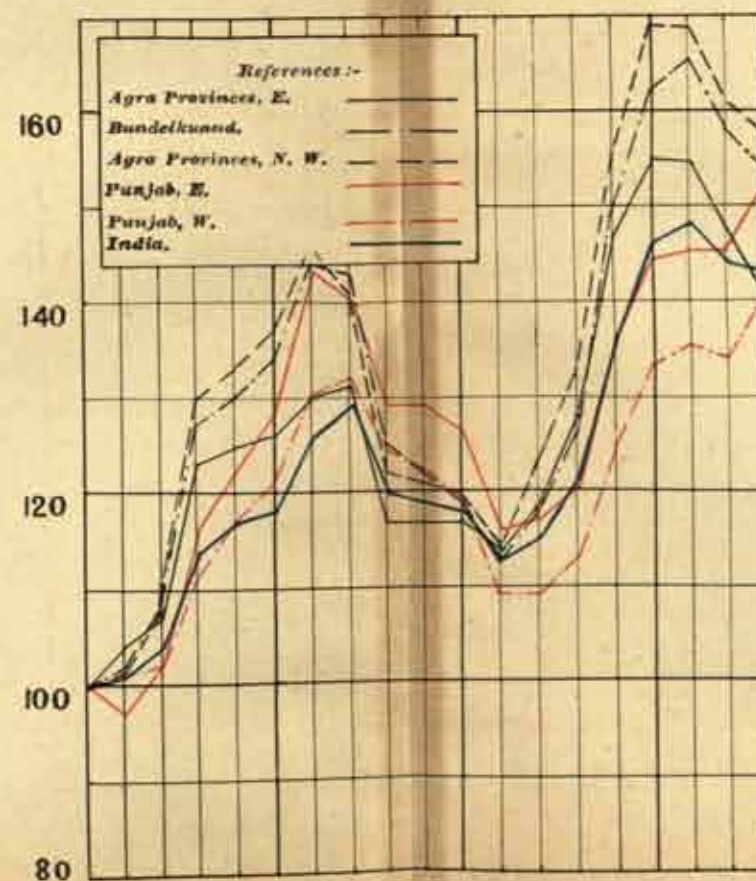
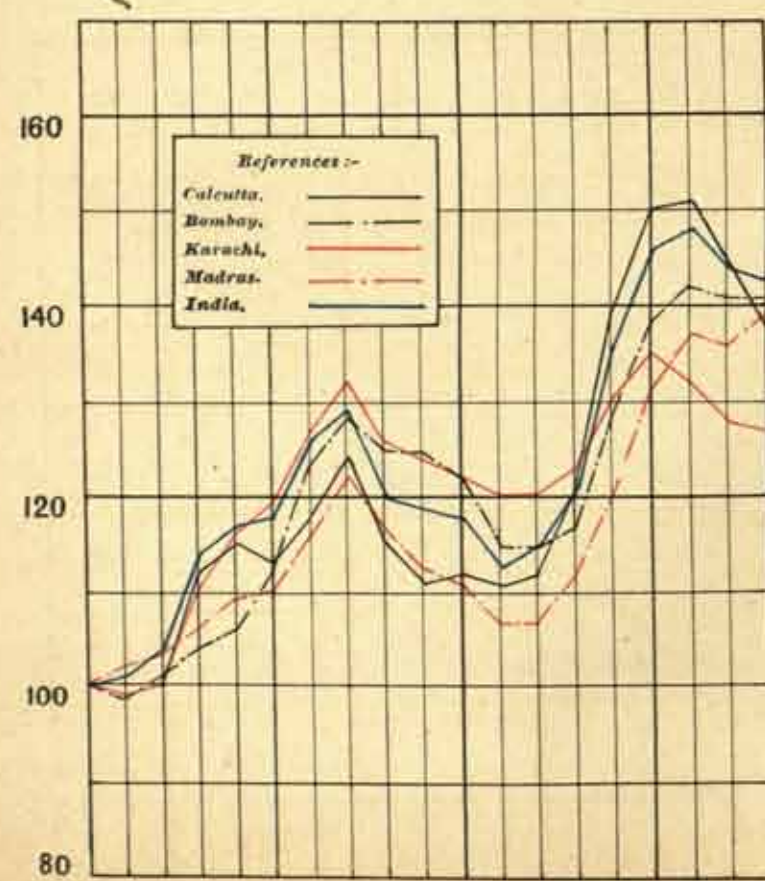
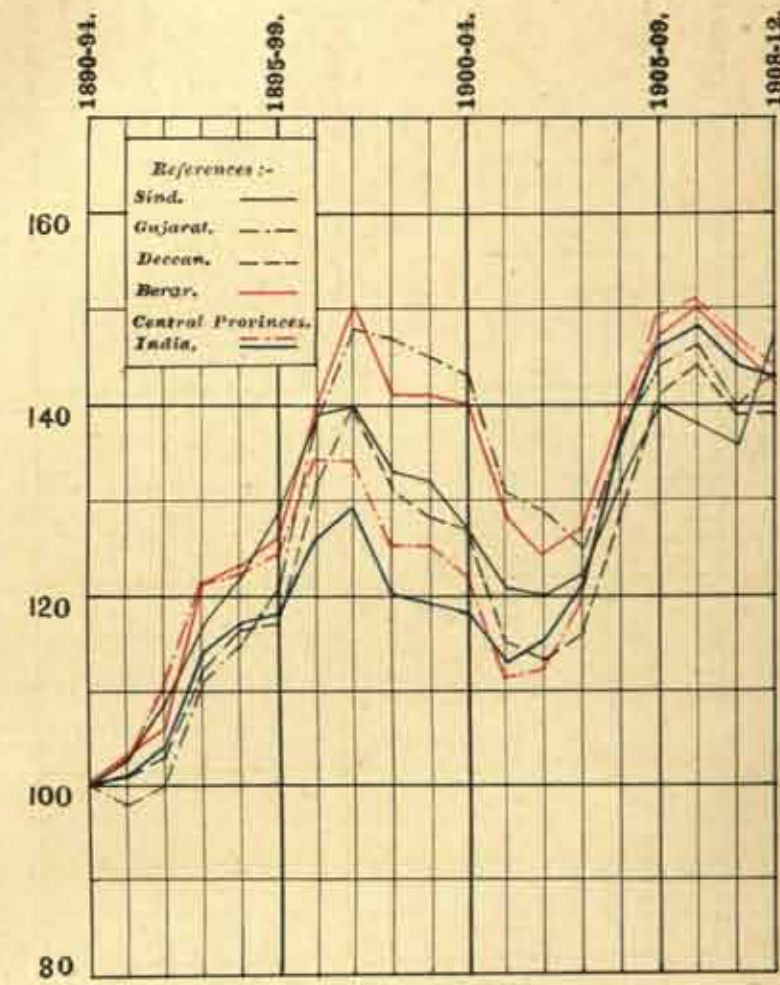
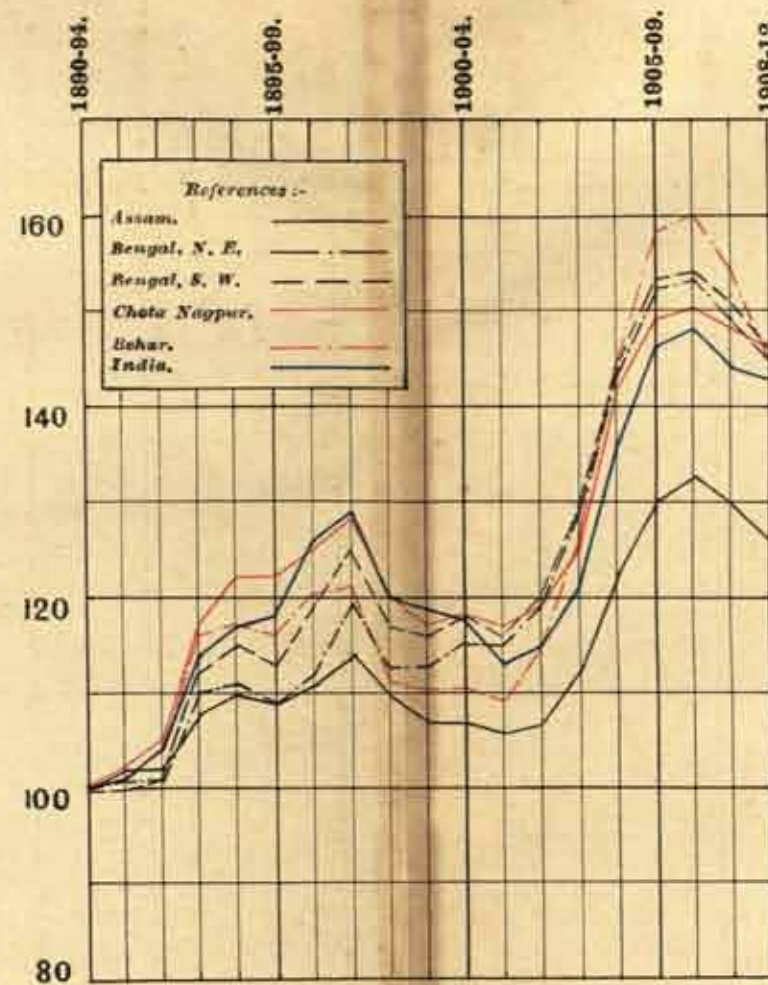
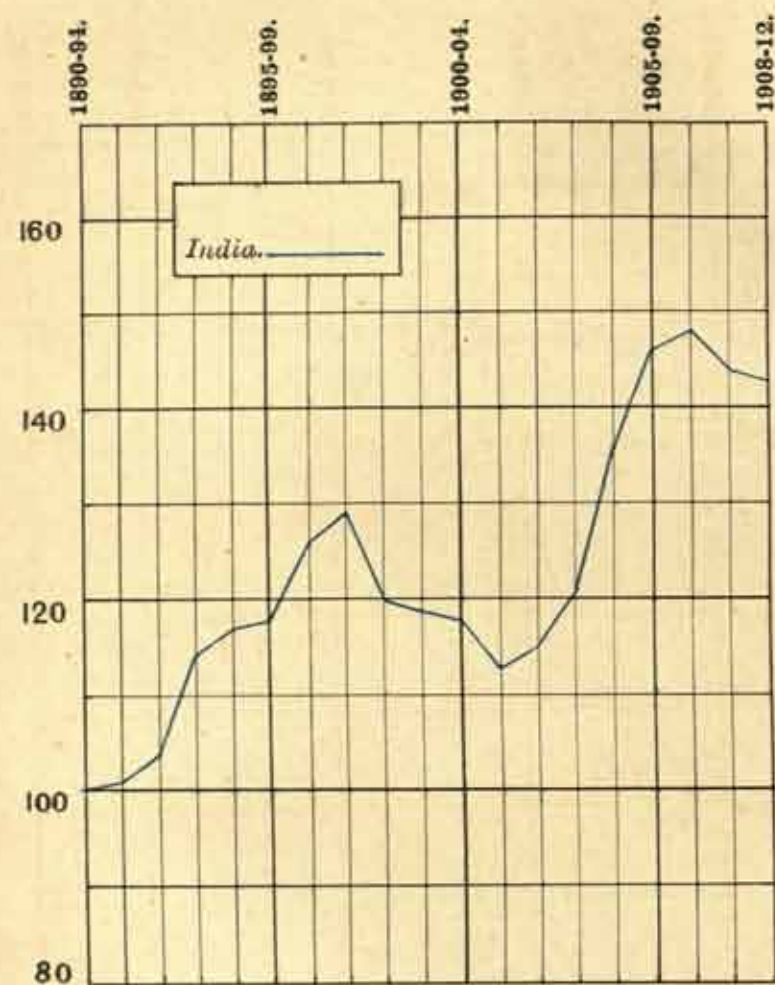

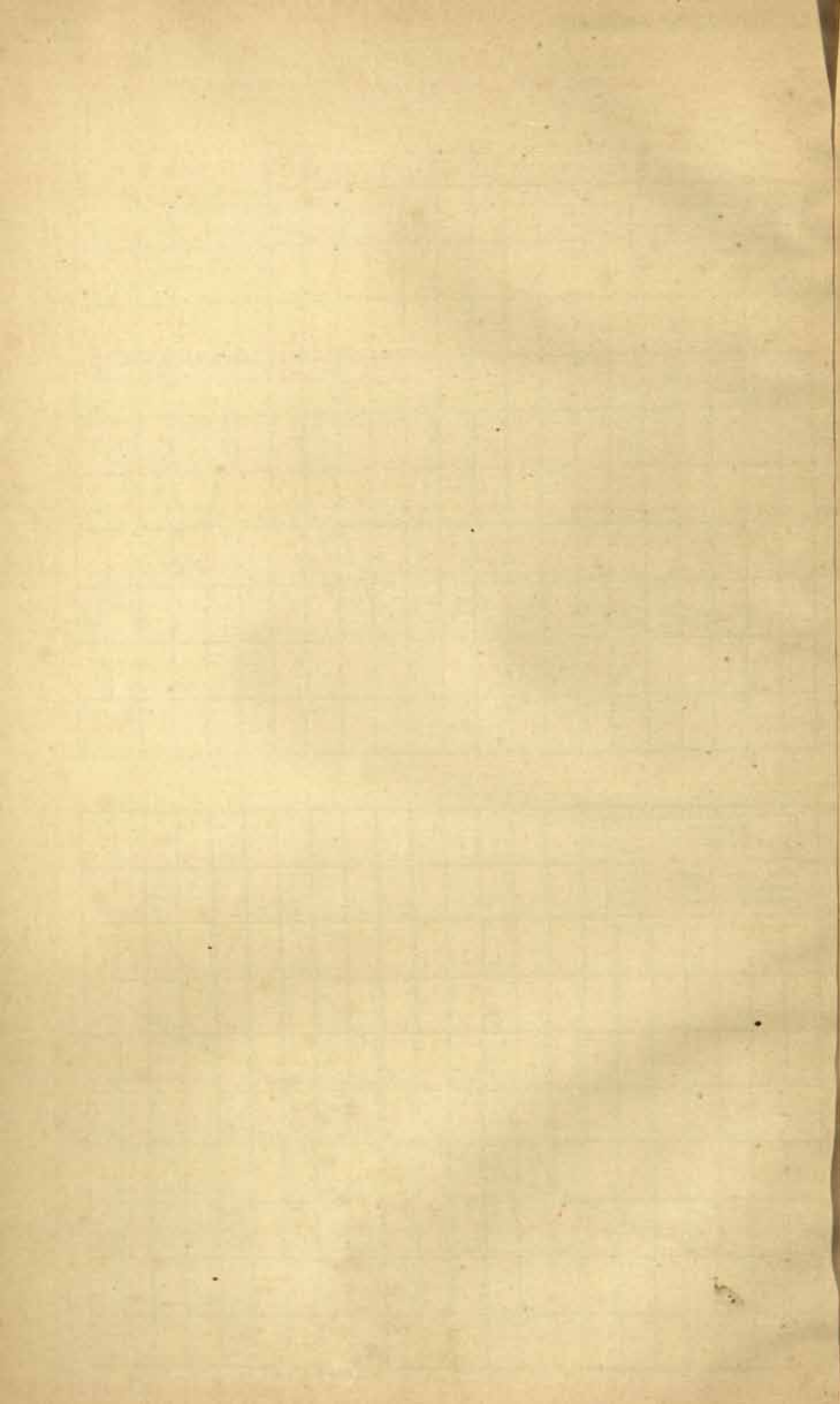

QUINQUENNIAL AVERAGES OF INDEX NUMBERS OF WHOLESALE RUPEE PRICES

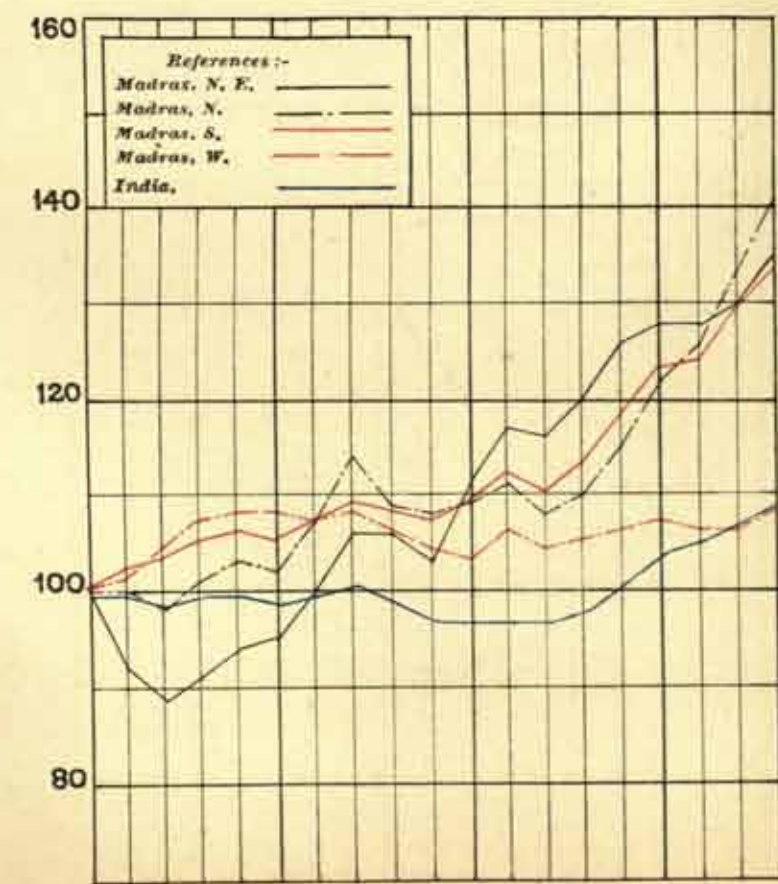
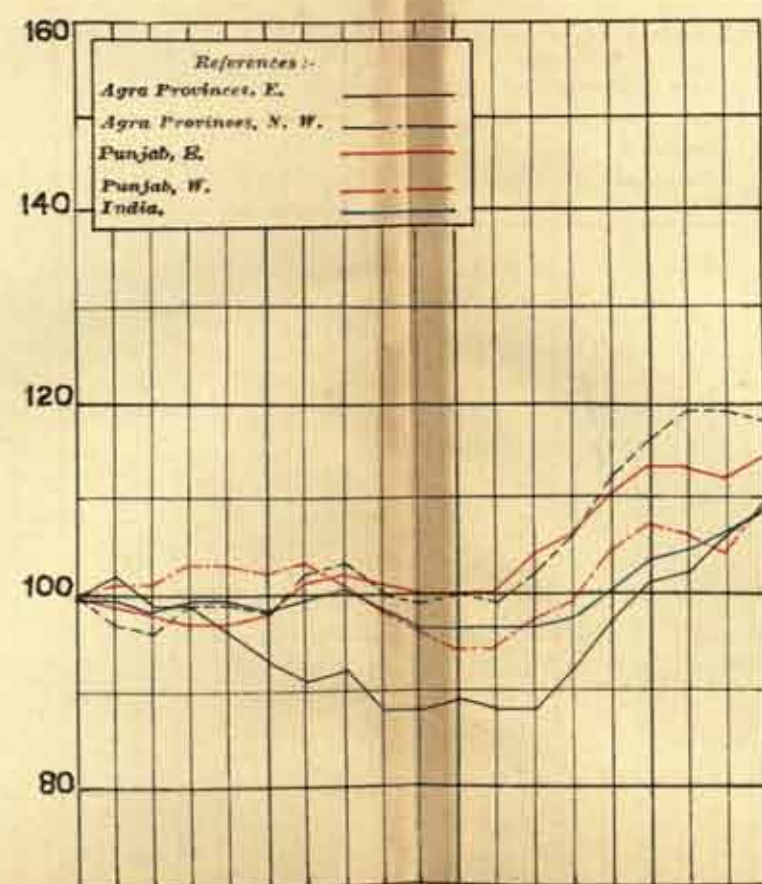
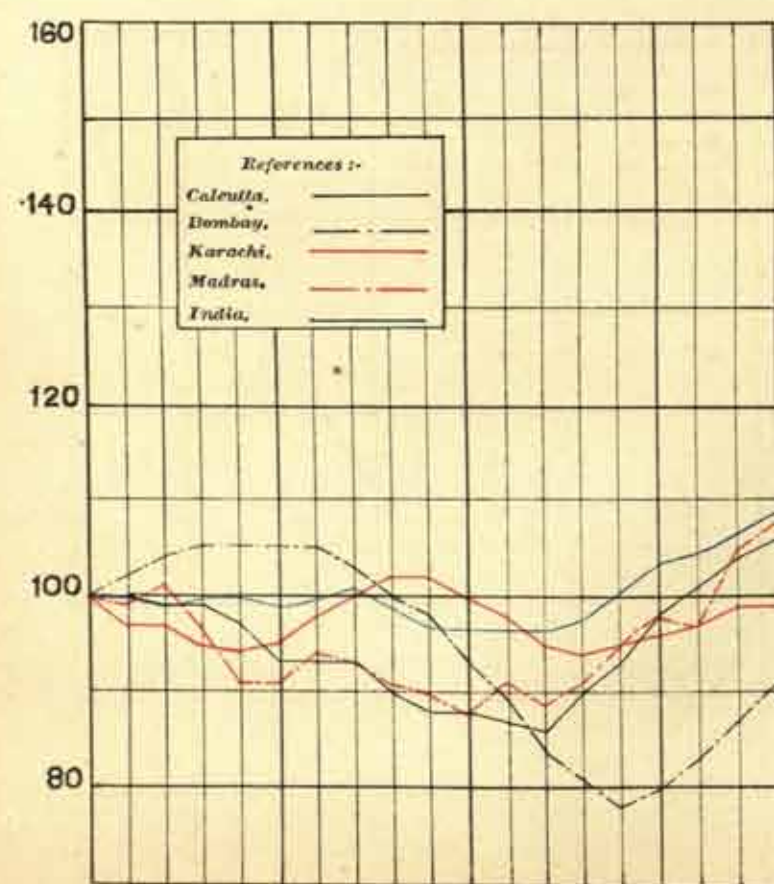
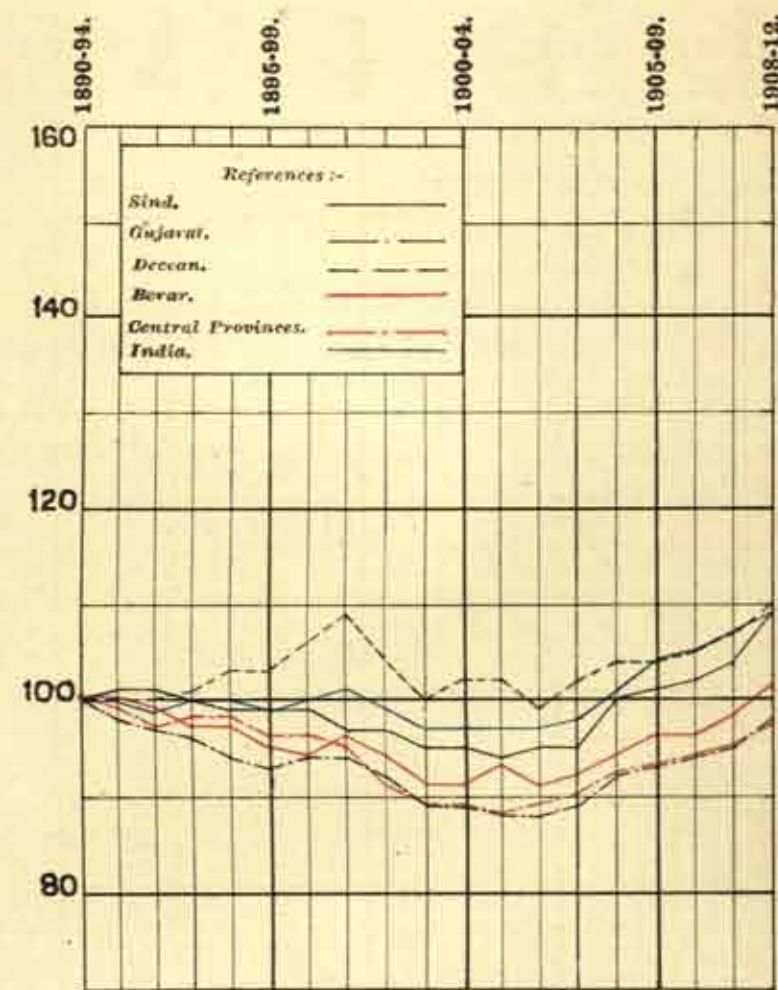
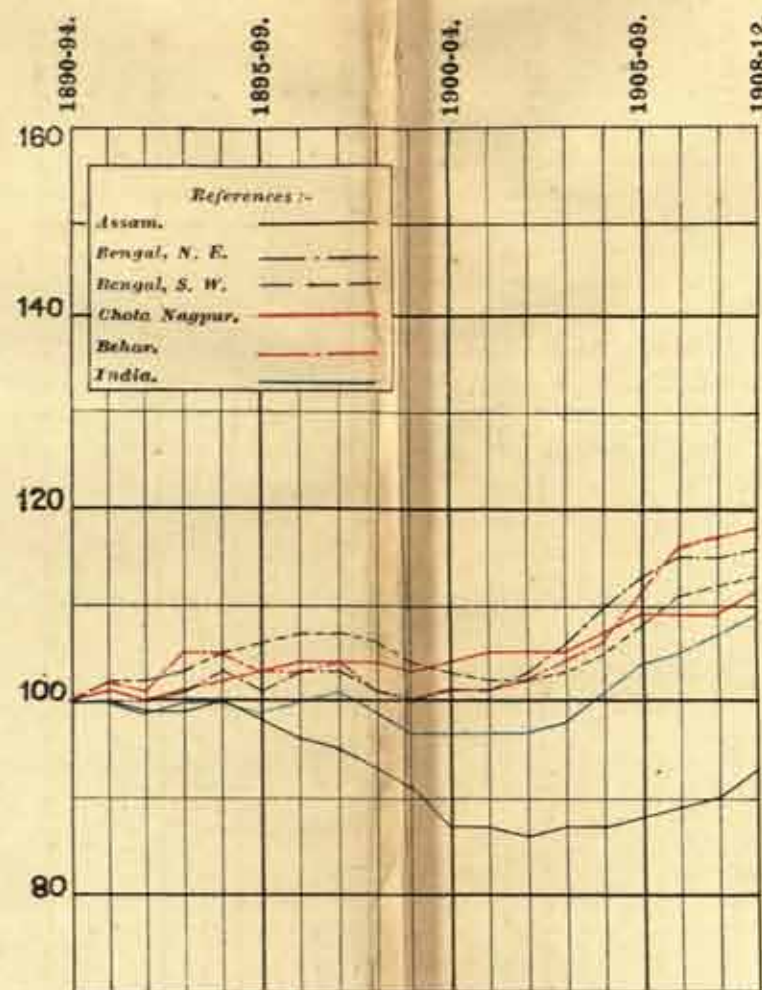
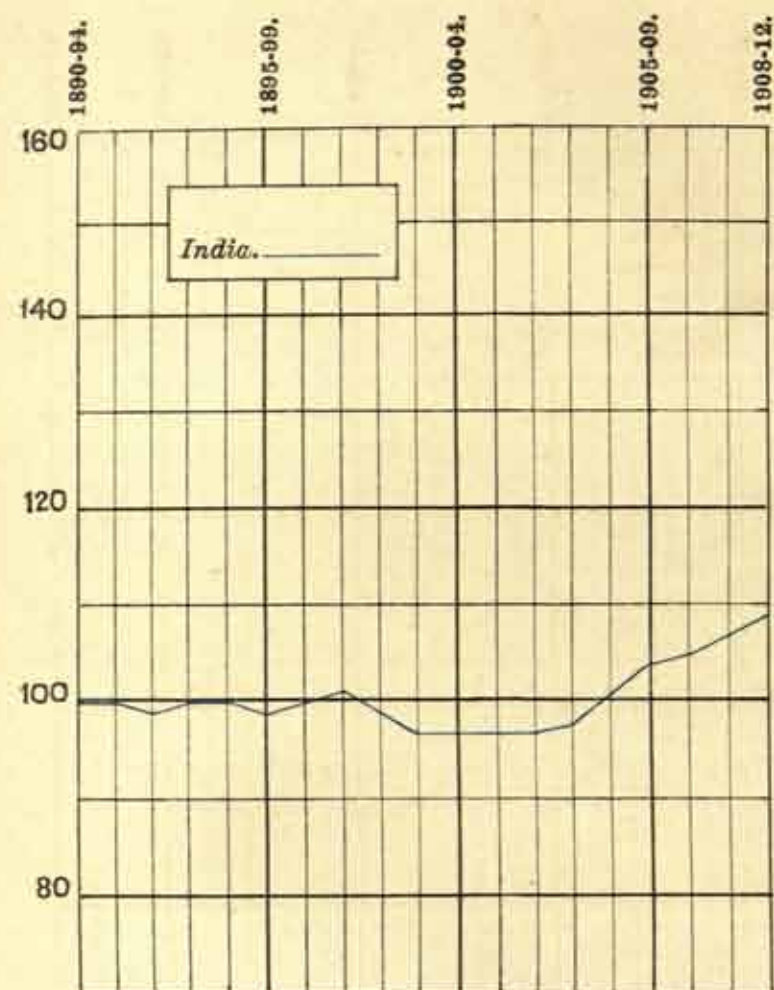
IN
INDIA AND CIRCLES-SUGARS.

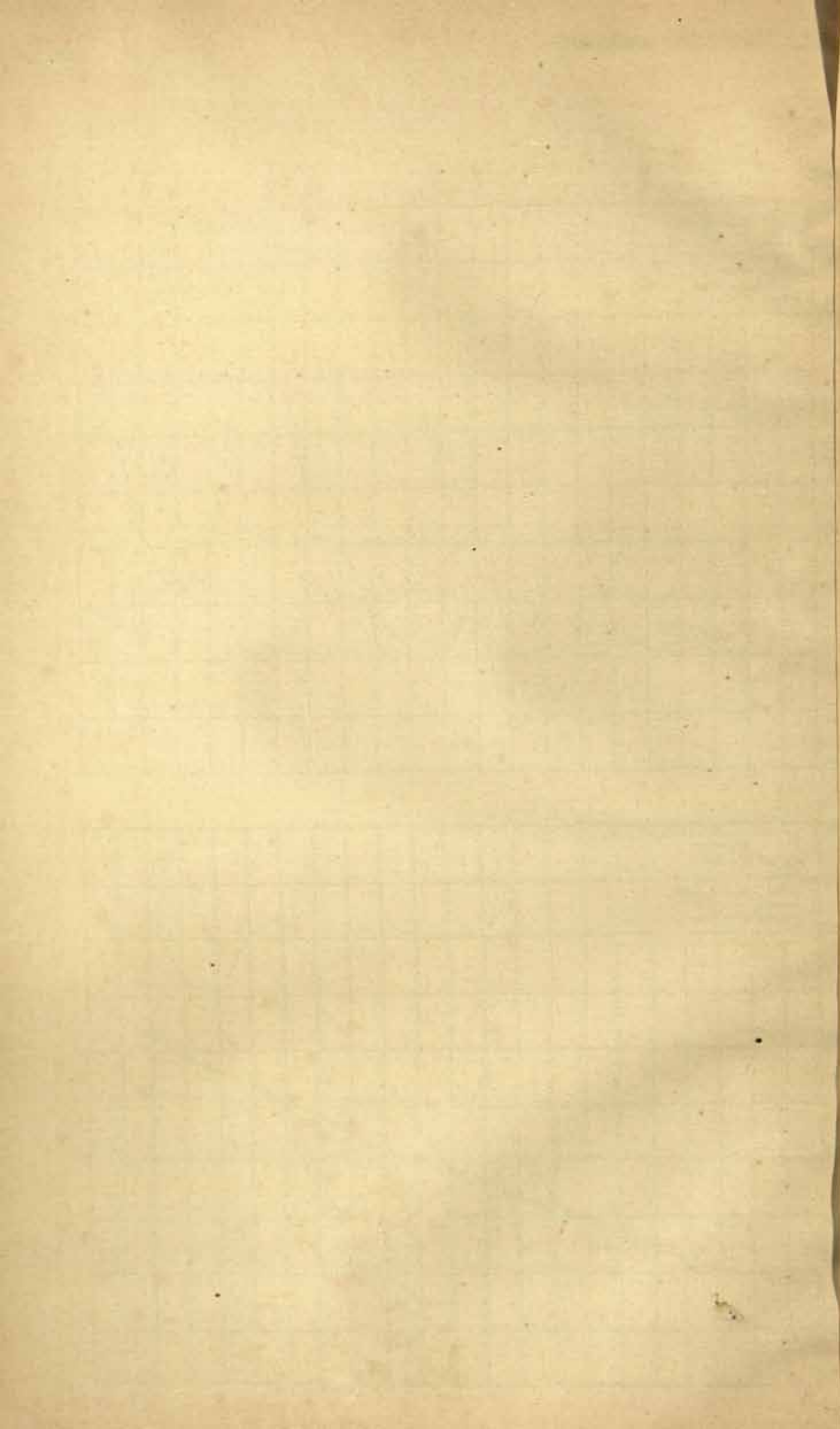

QUINQUENNIAL AVERAGES OF INDEX NUMBERS OF WHOLESALE RUPEE PRICES

INDIA AND CIRCLES - OTHER ARTICLES OF FOOD.

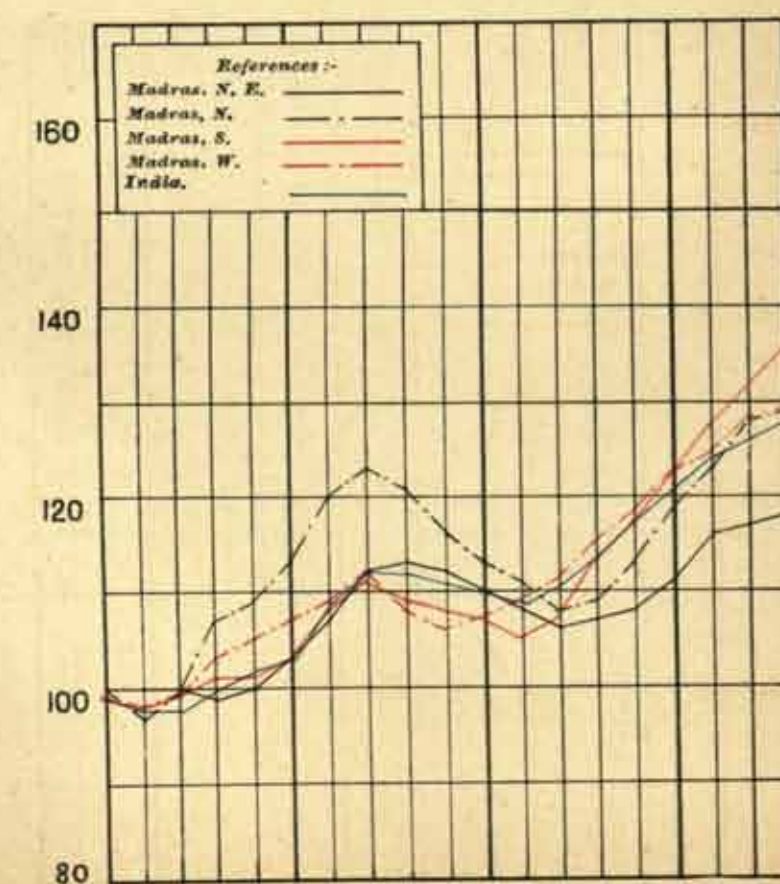
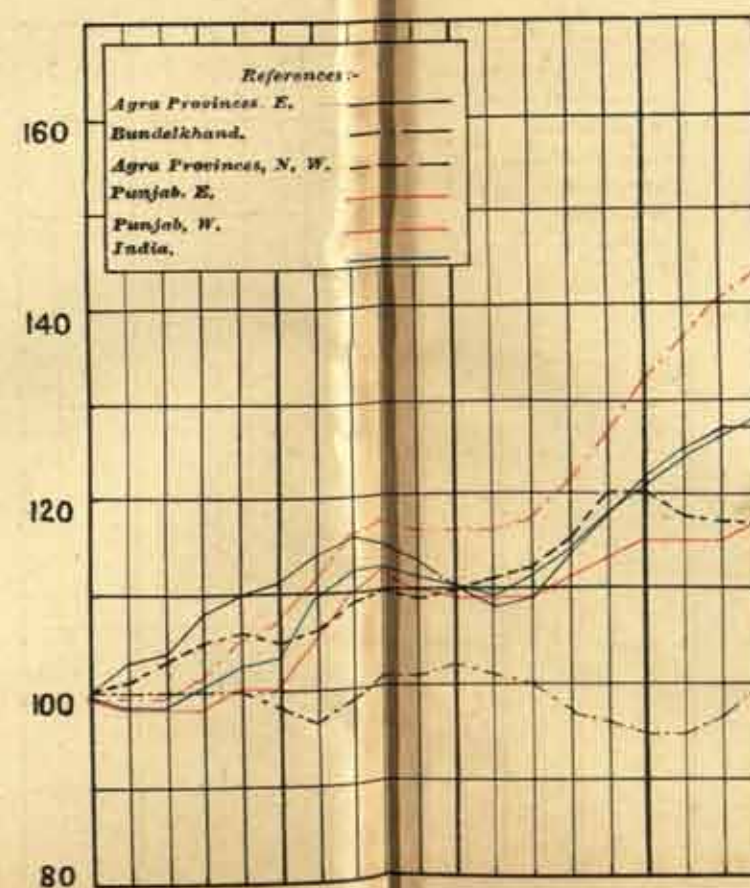
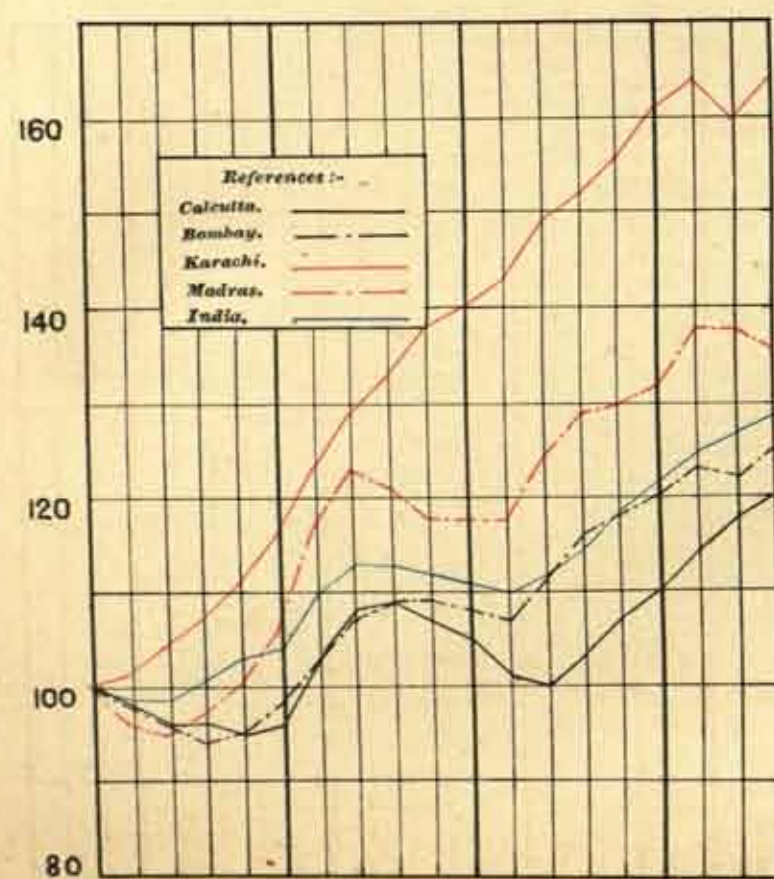
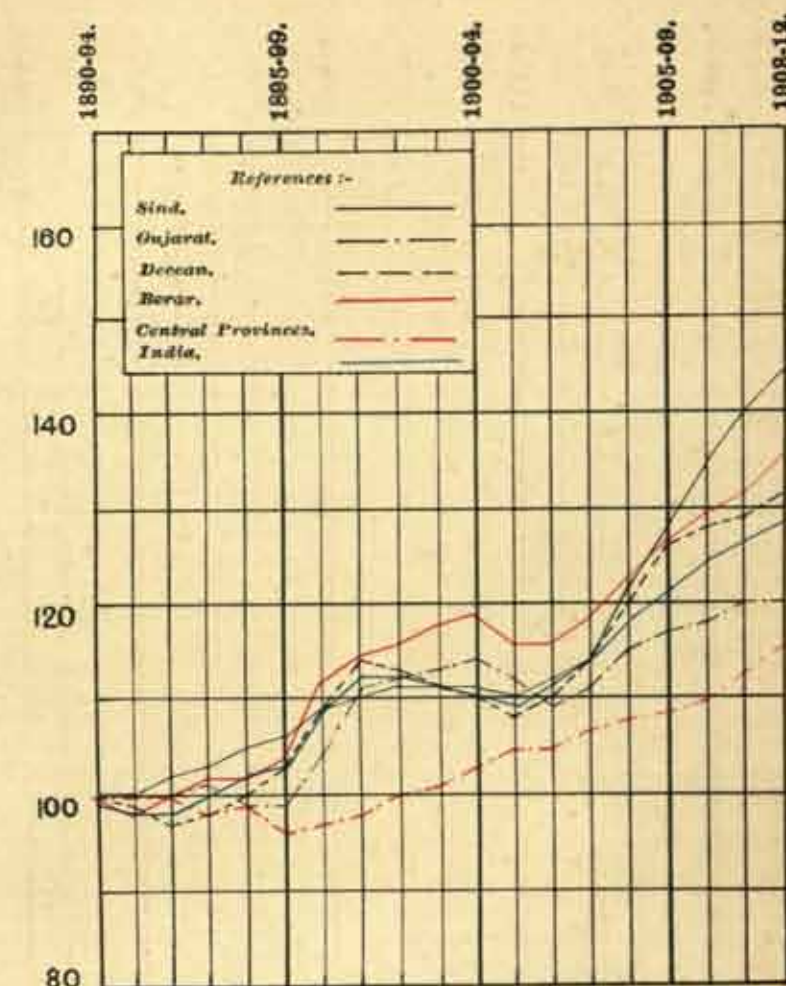
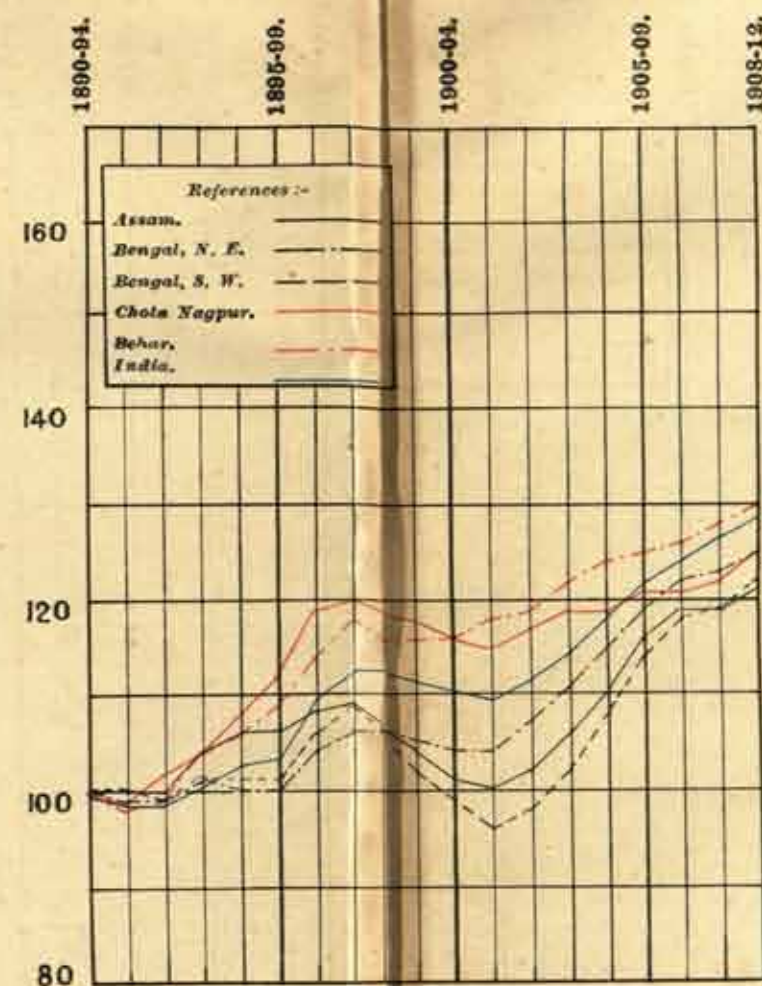
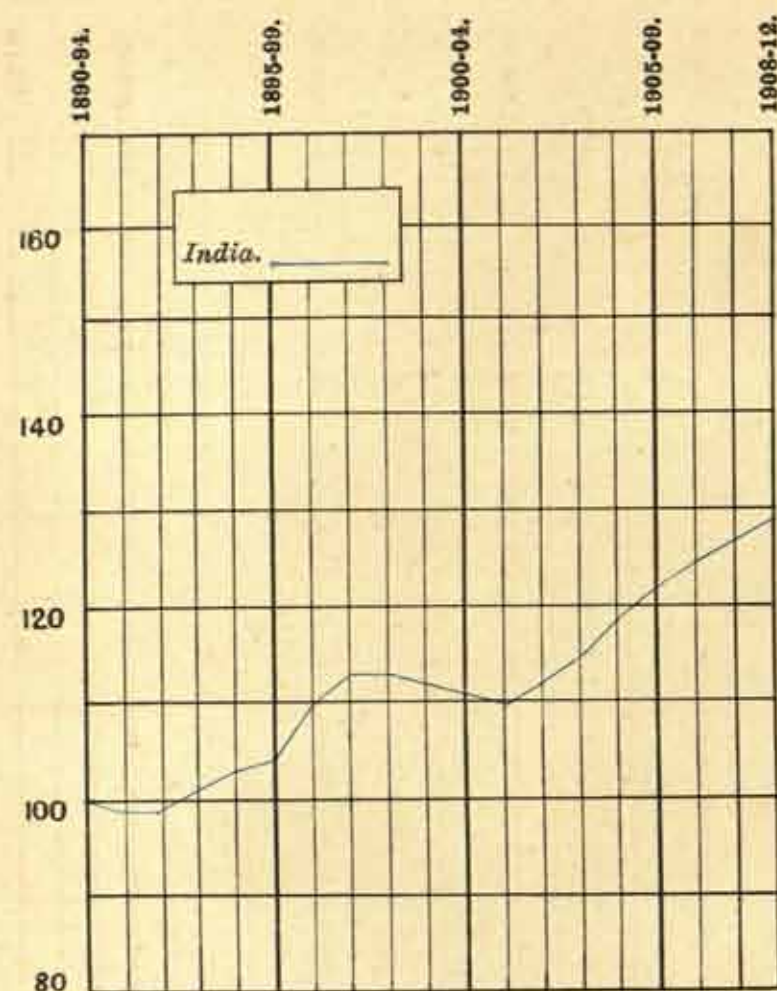

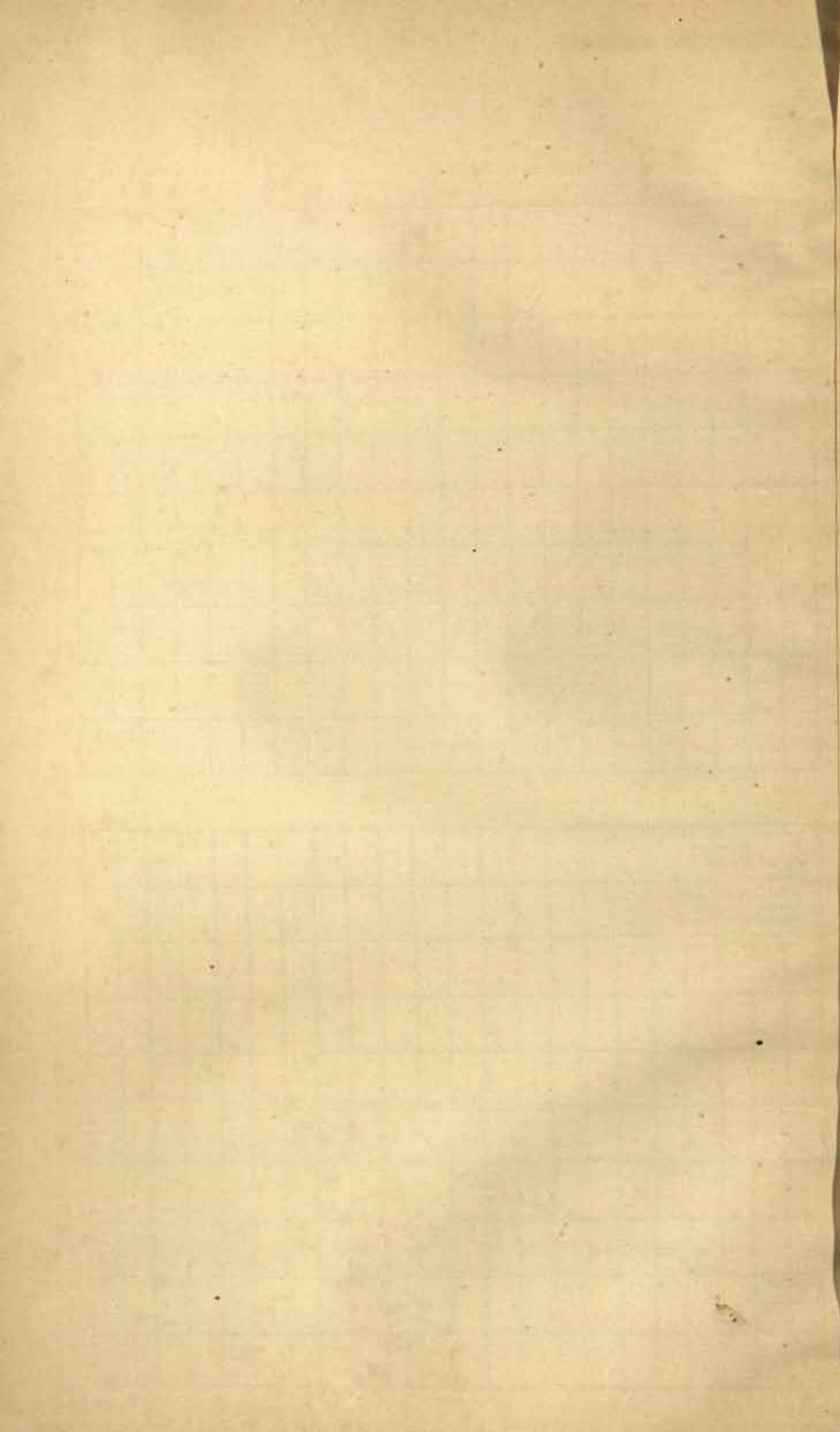

QUINQUENNIAL AVERAGES OF INDEX NUMBERS OF WHOLESALE RUPEE PRICES

INDIA AND CIRCLES - OILSEEDS ETC.

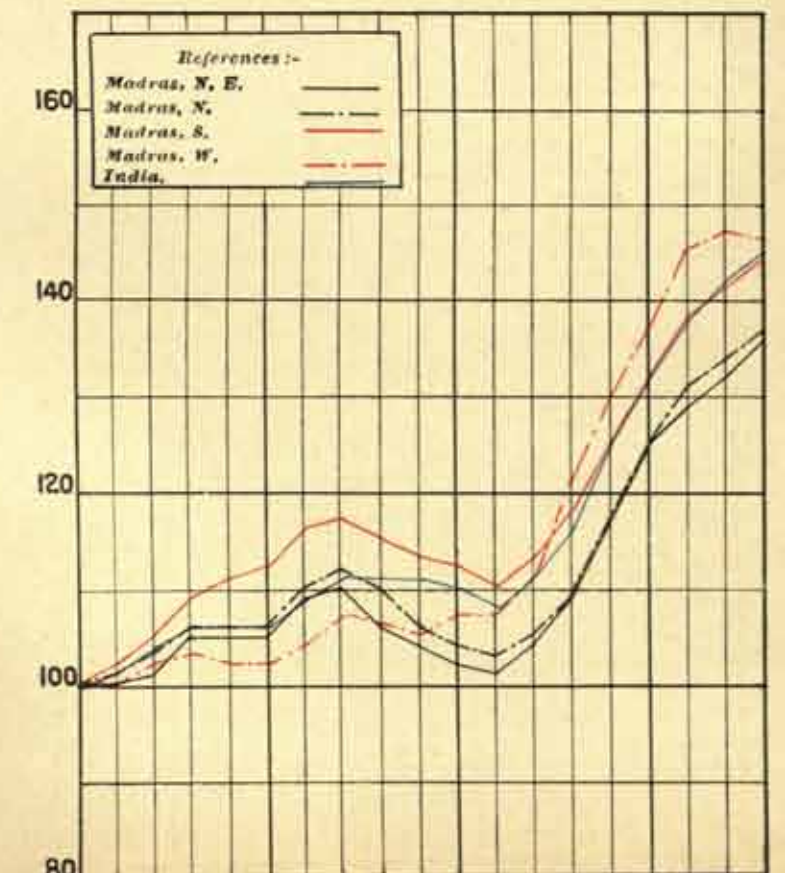
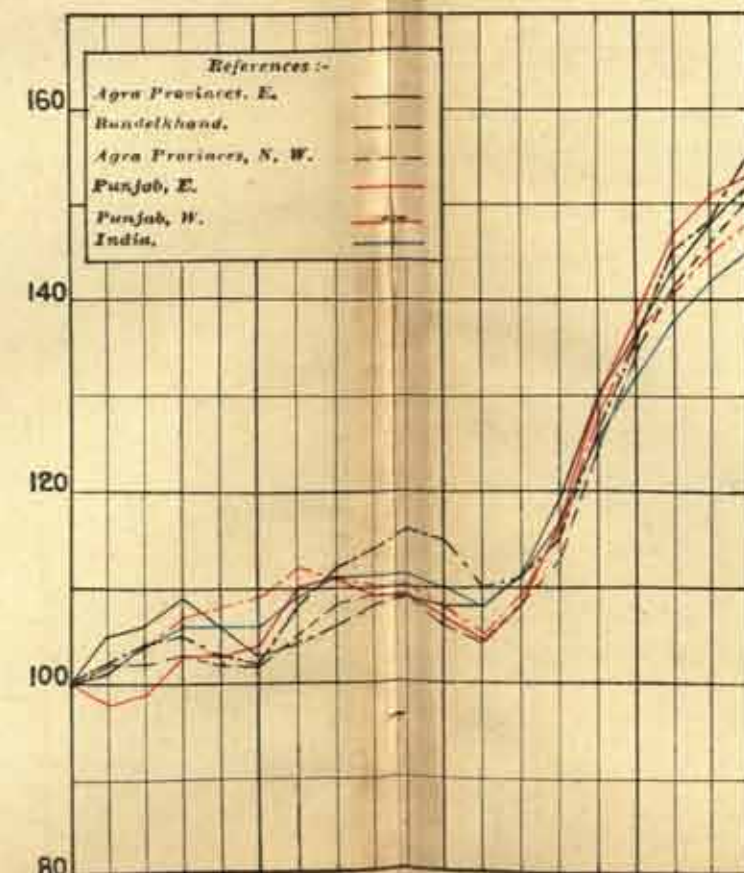
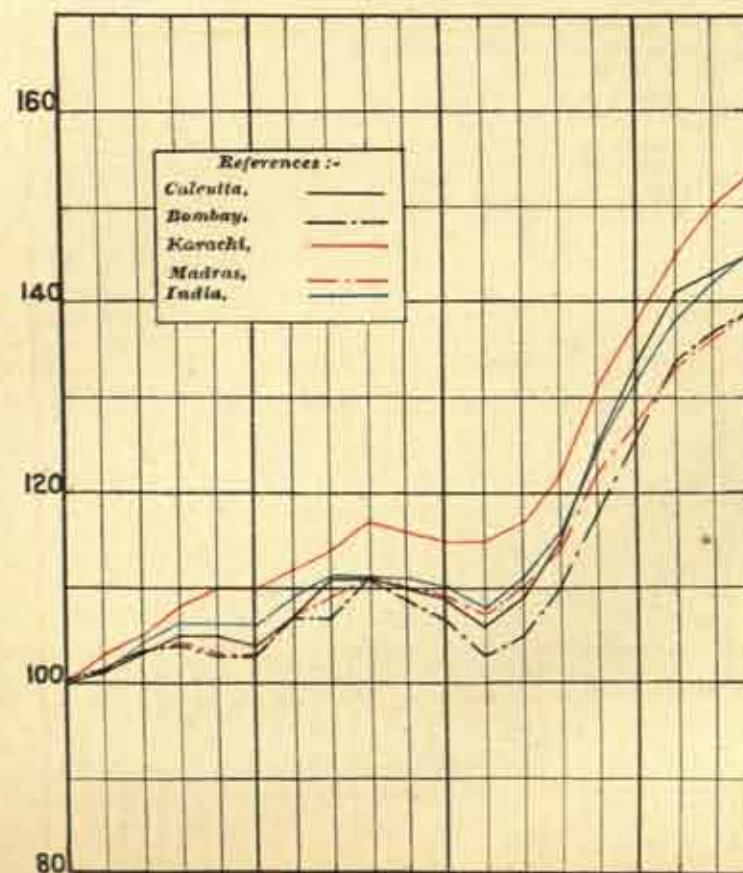
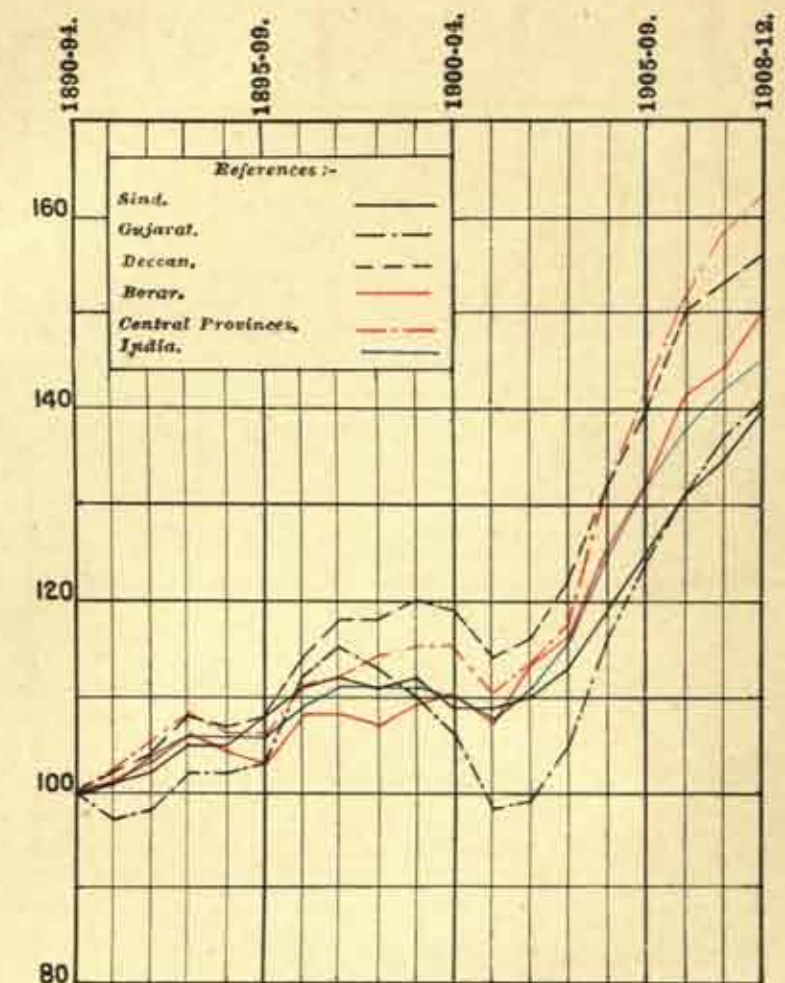
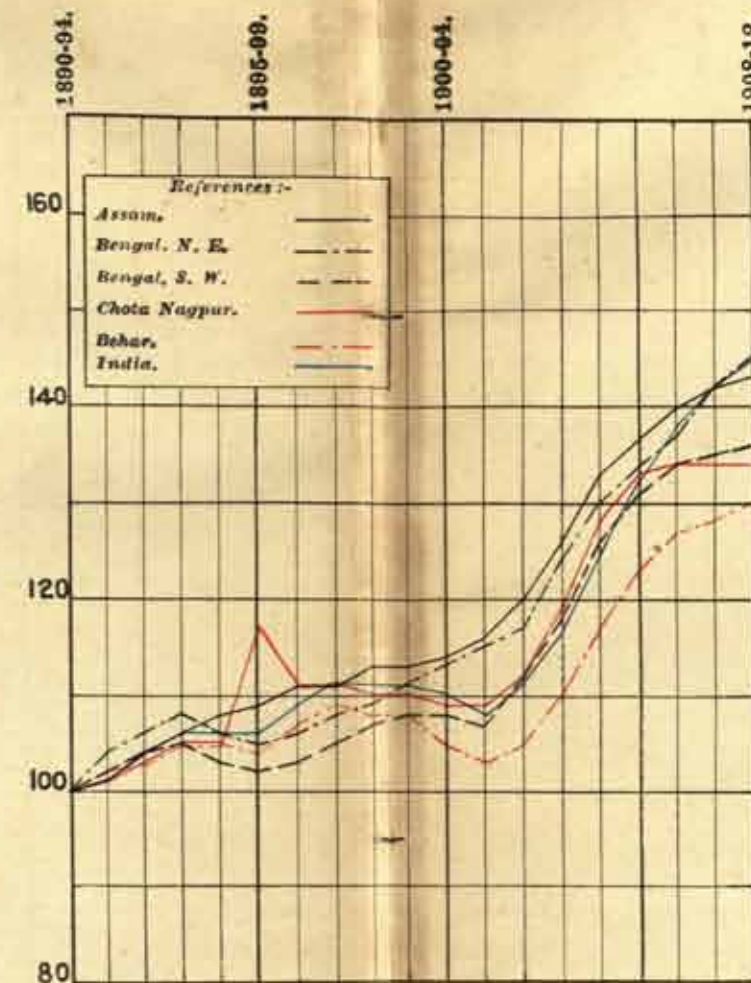
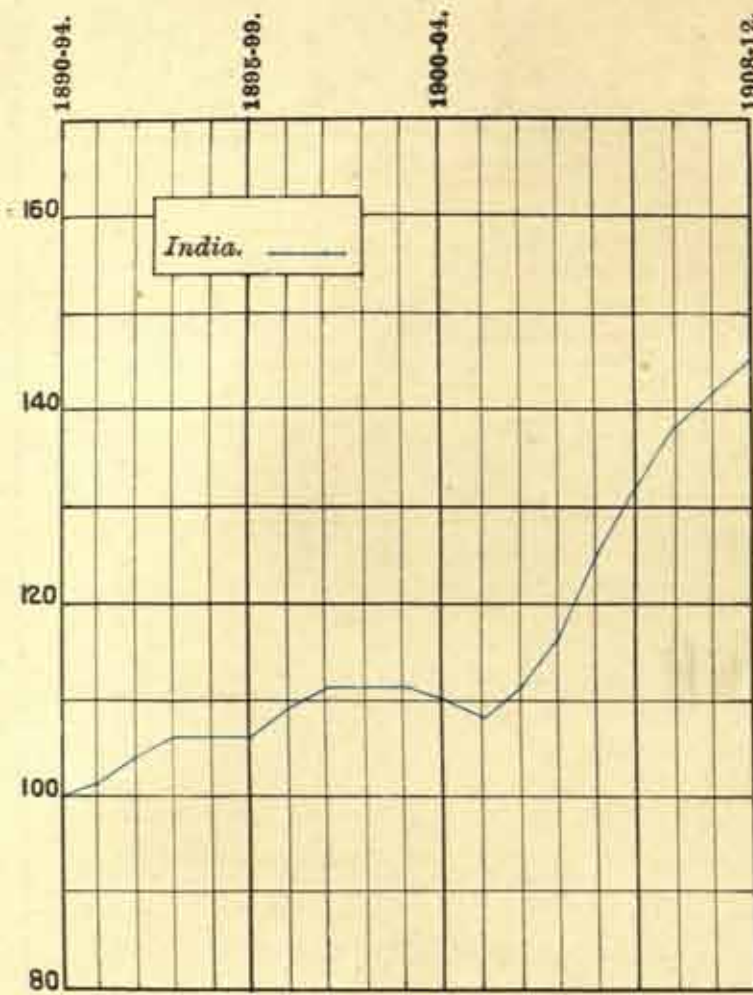

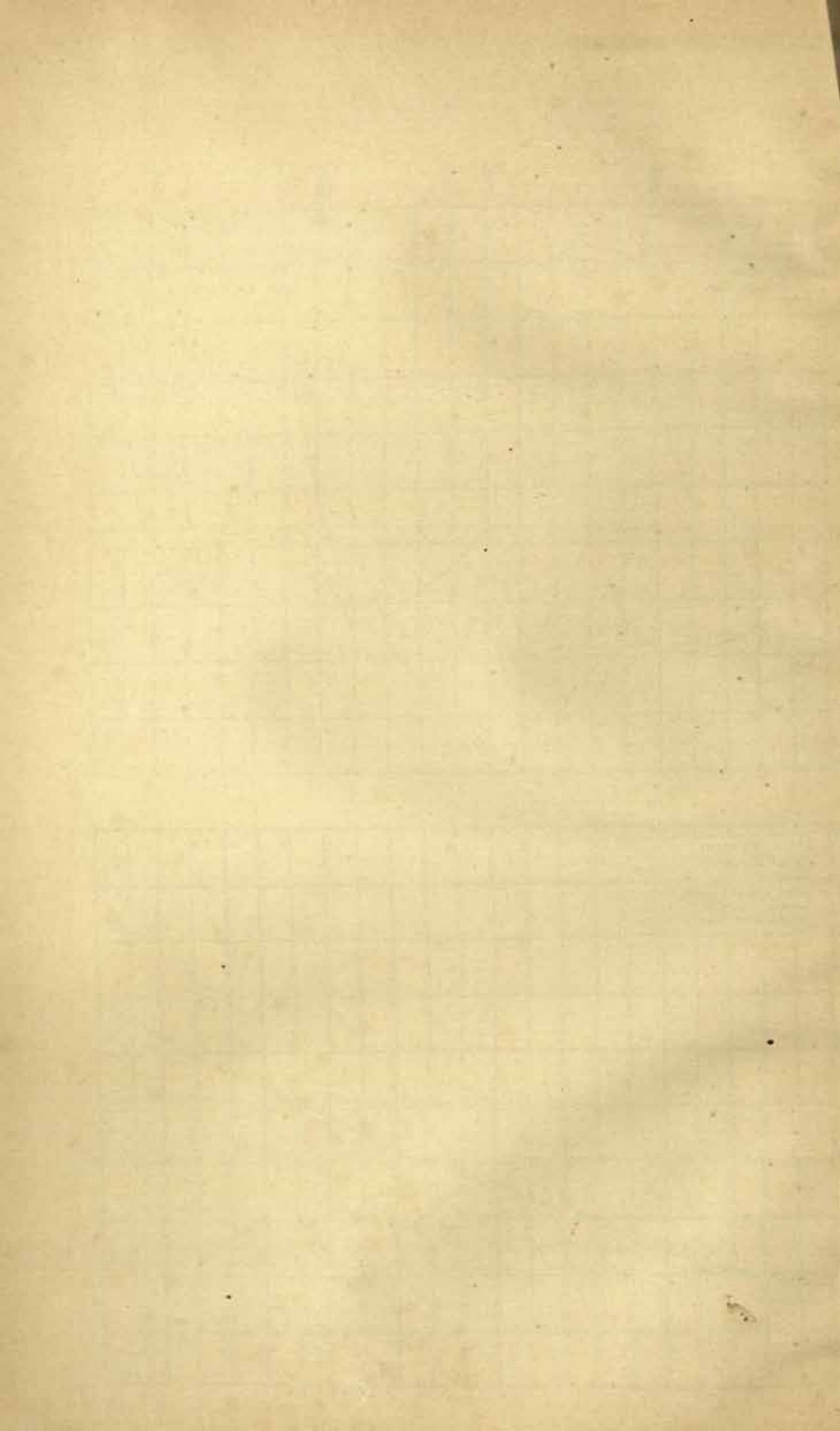

QUINQUENNIAL AVERAGES OF INDEX NUMBERS OF WHOLESALE RUPEE PRICES

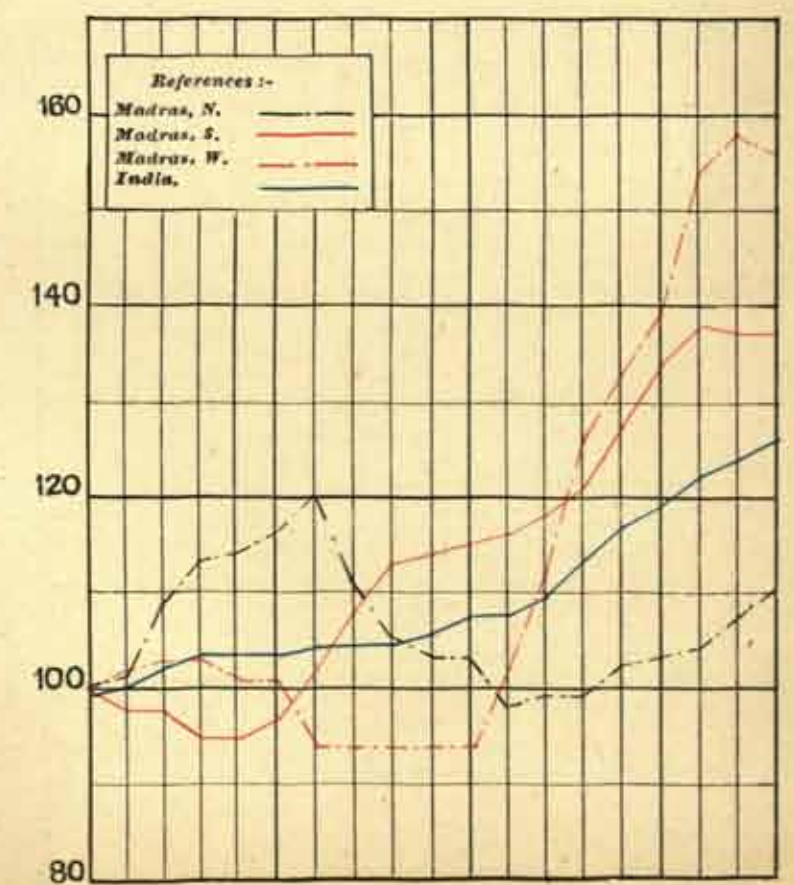
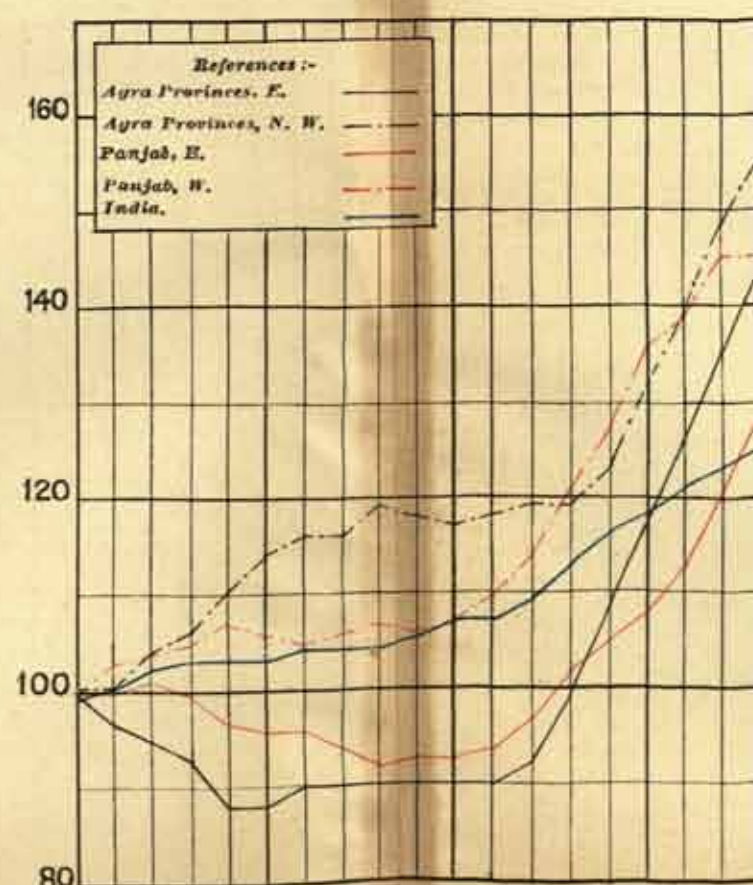
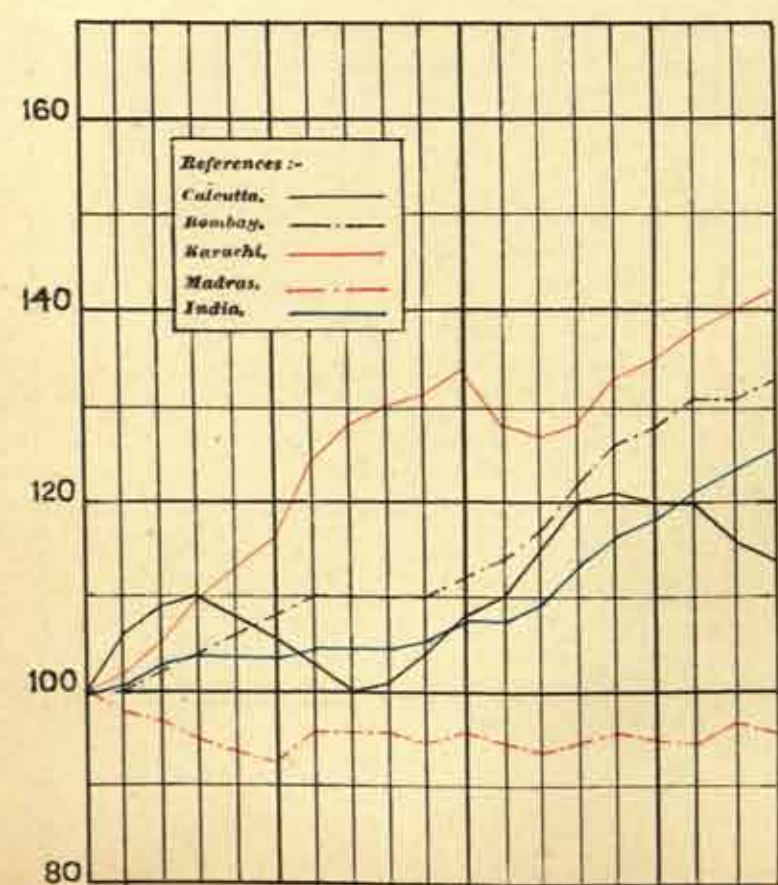
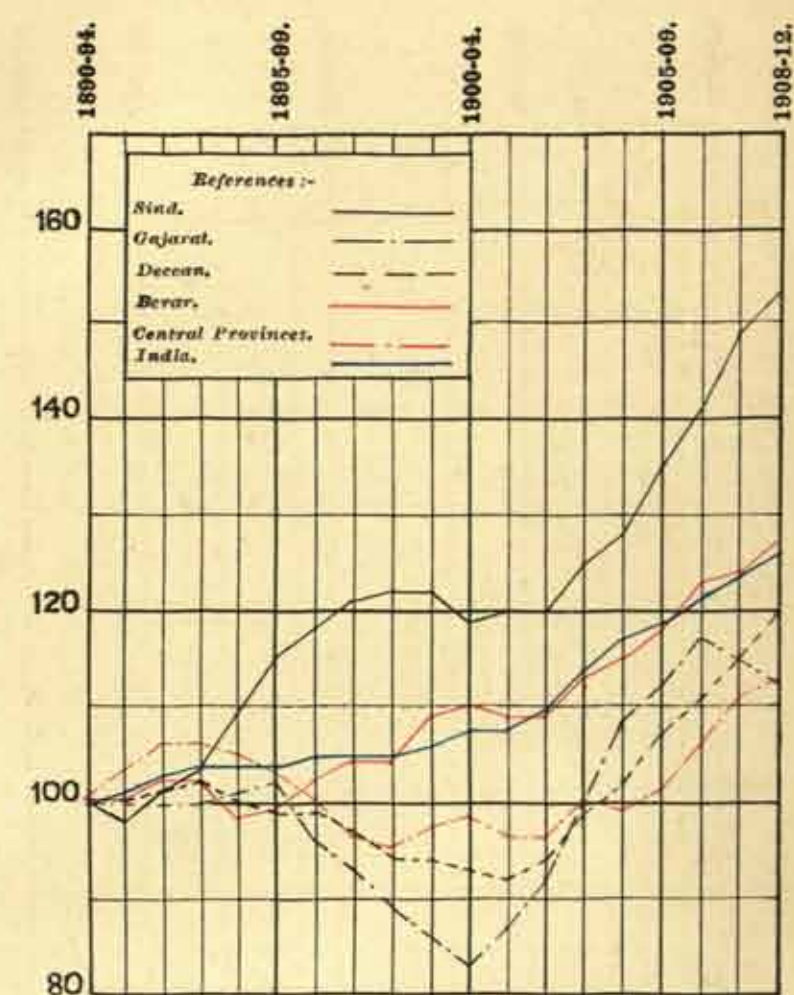
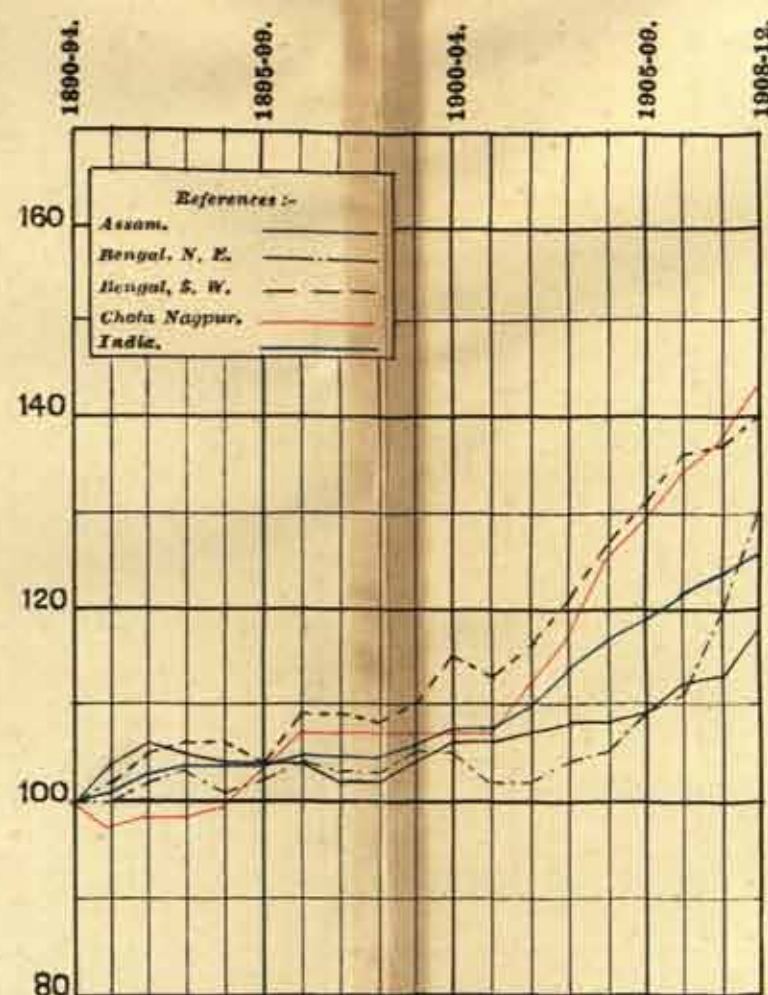
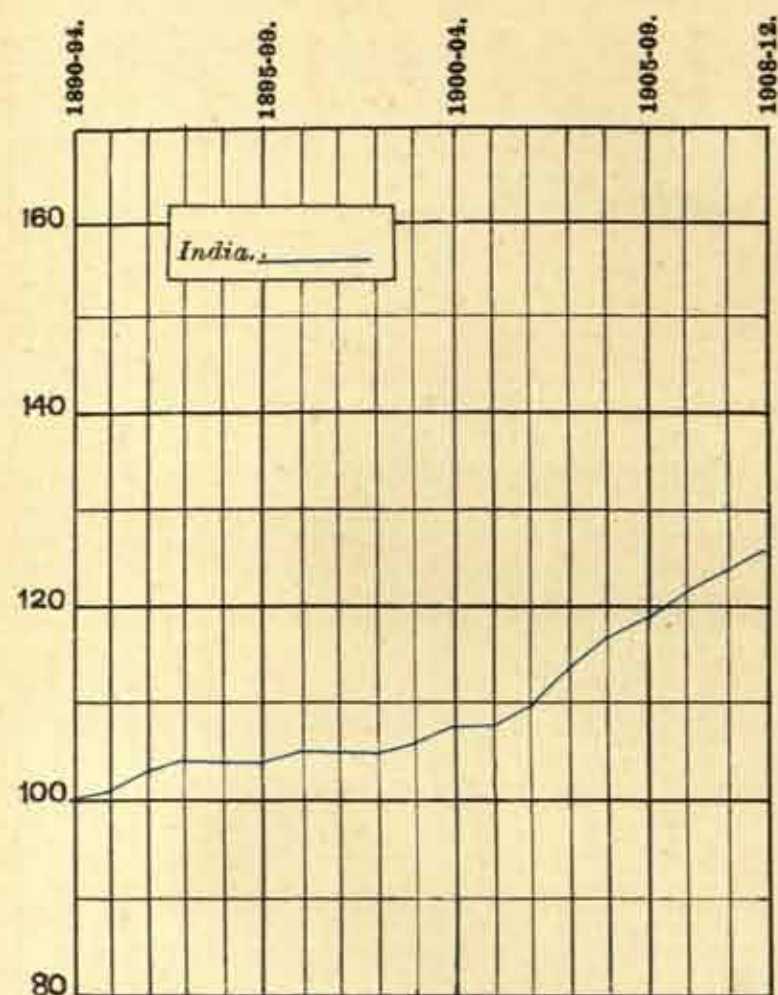
IN
INDIA AND CIRCLES-OTHER RAW AND MANFD. ARTICLES.

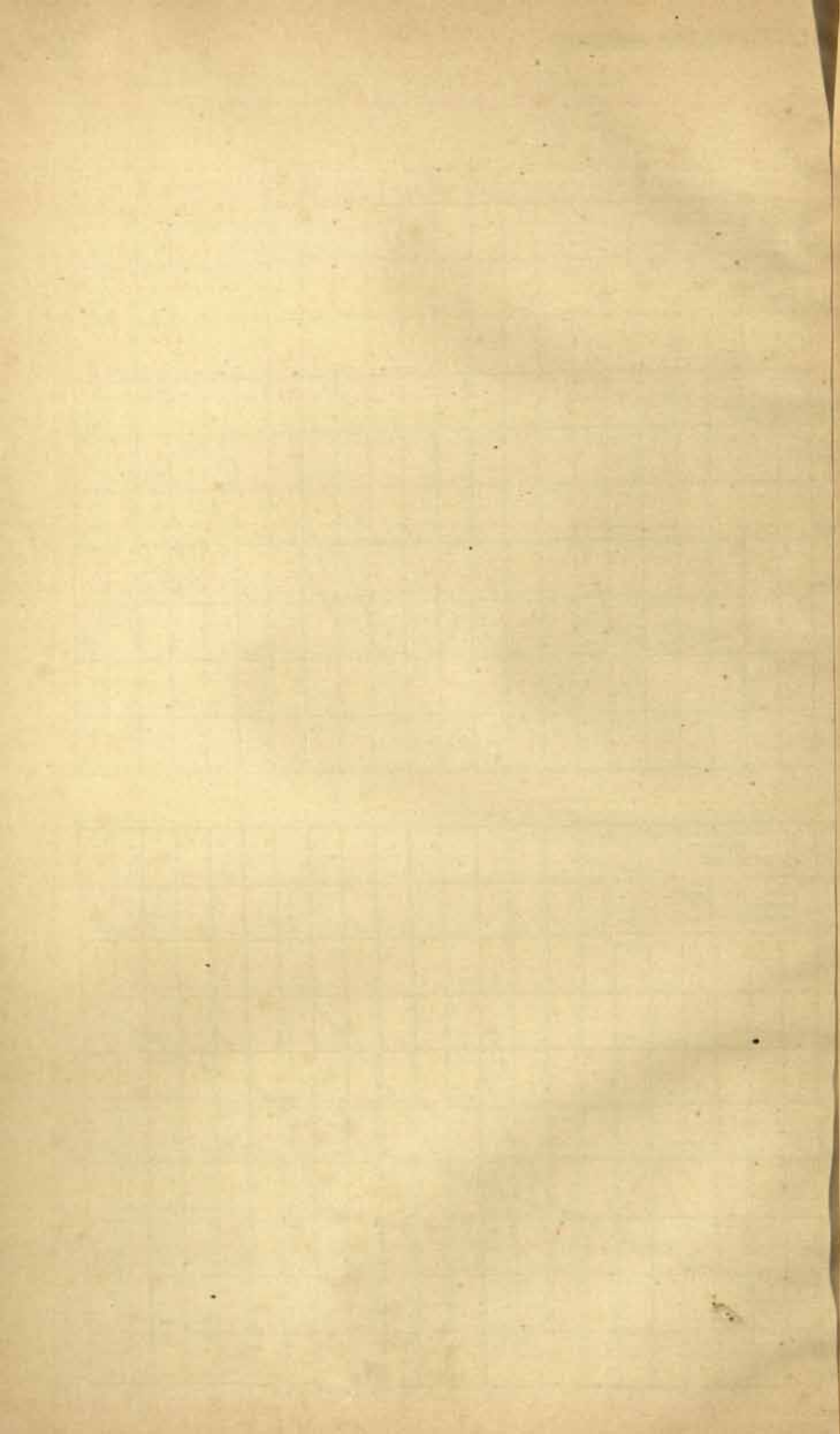

QUINQUENNIAL AVERAGES OF INDEX NUMBERS OF WHOLESALE RUPEE PRICES

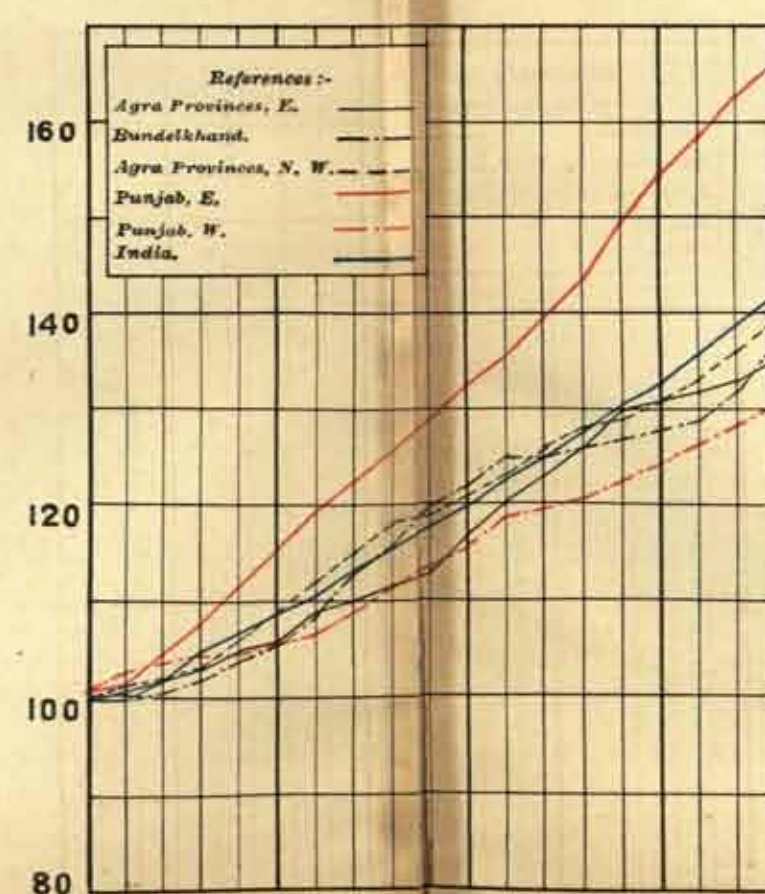
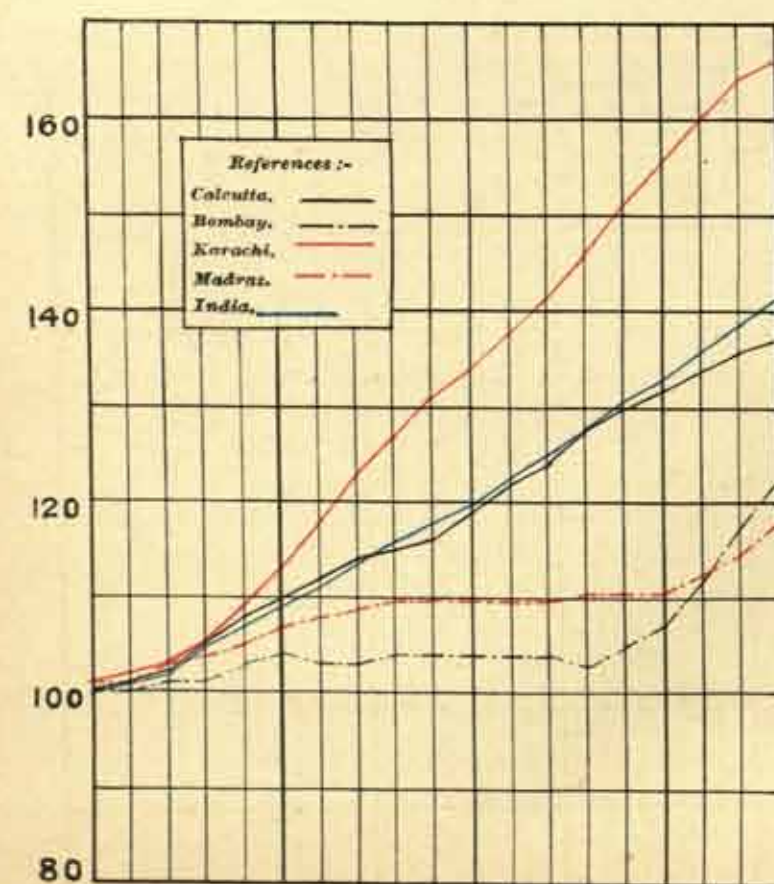
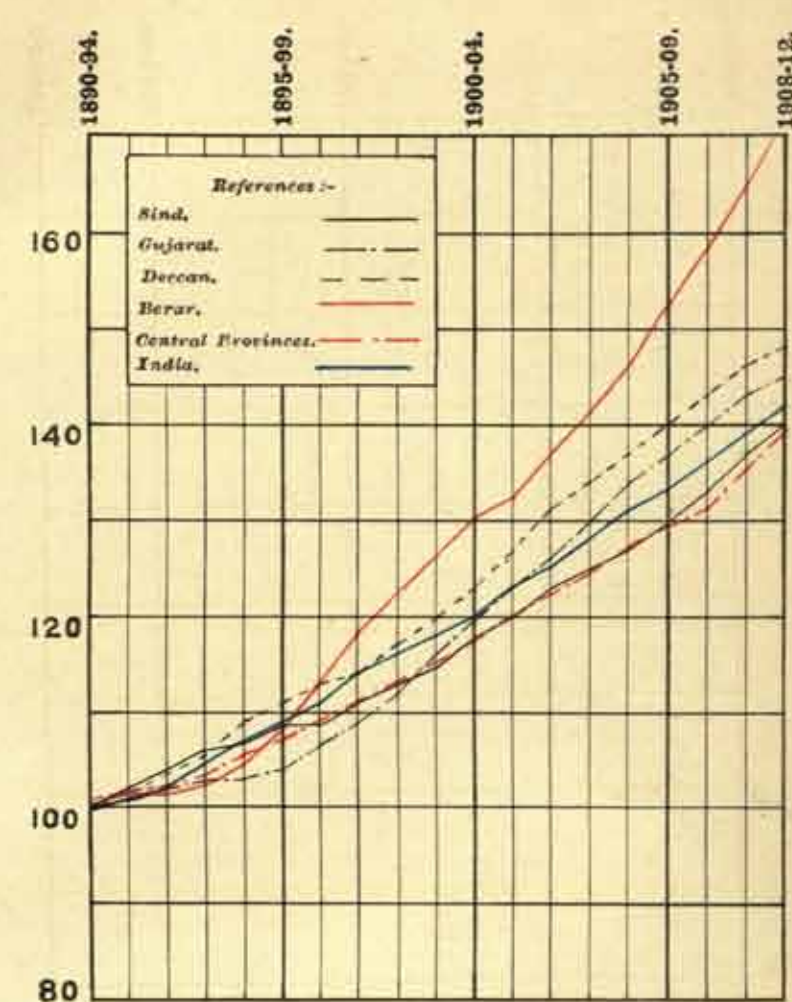
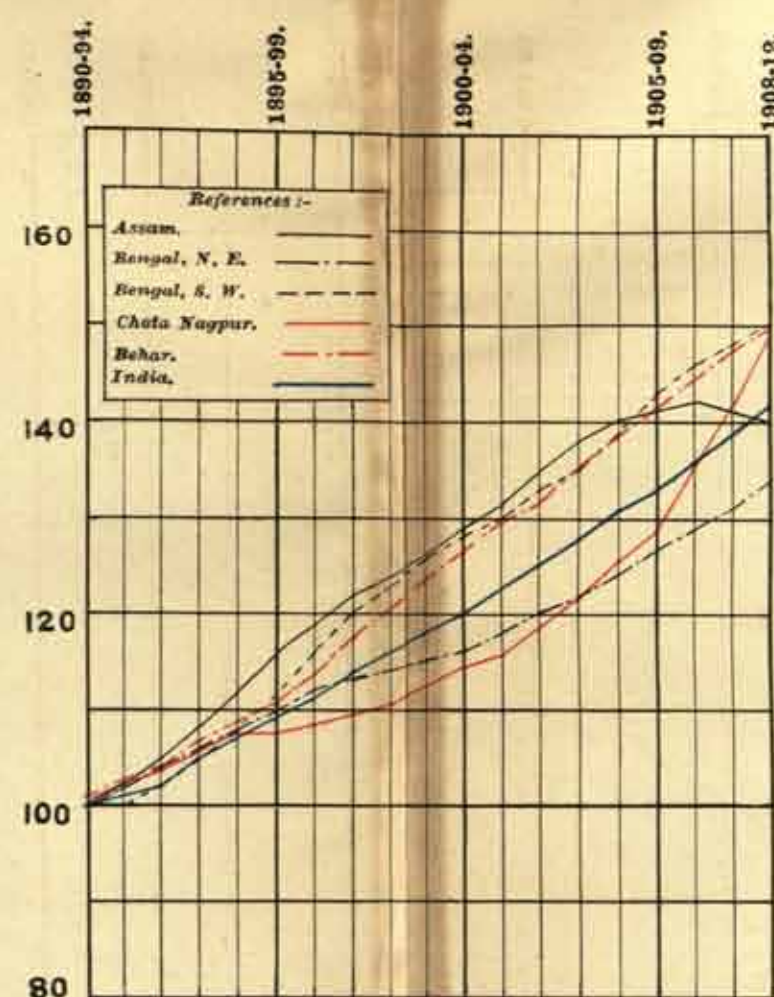
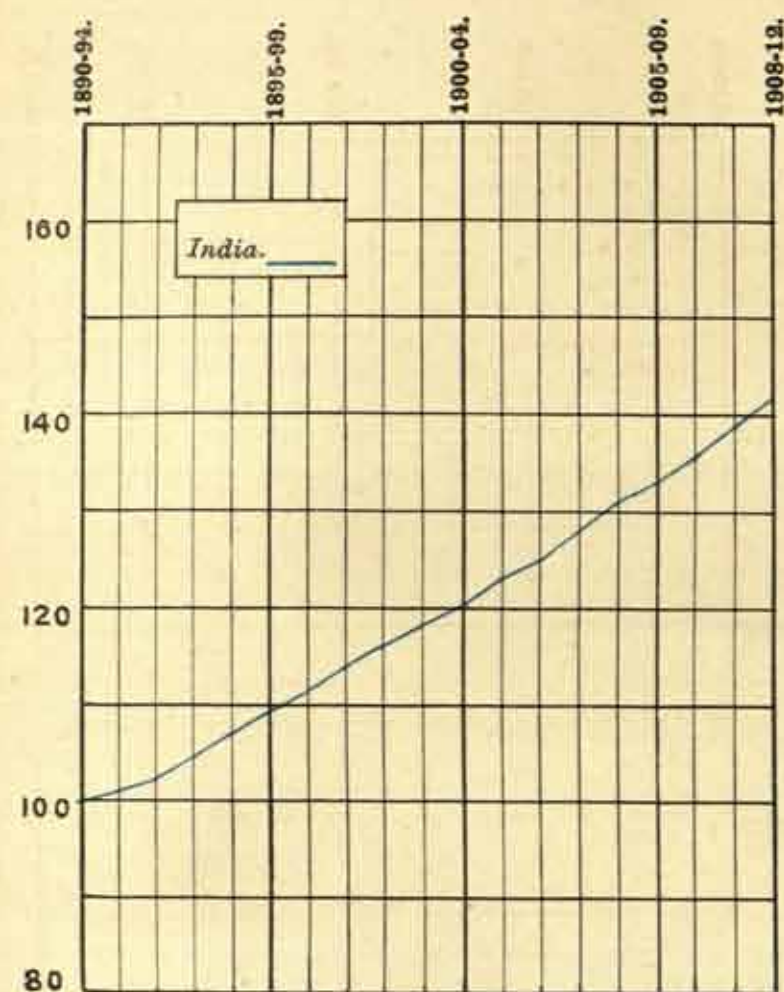
IN
INDIA AND CIRCLES. BUILDING MATERIALS.

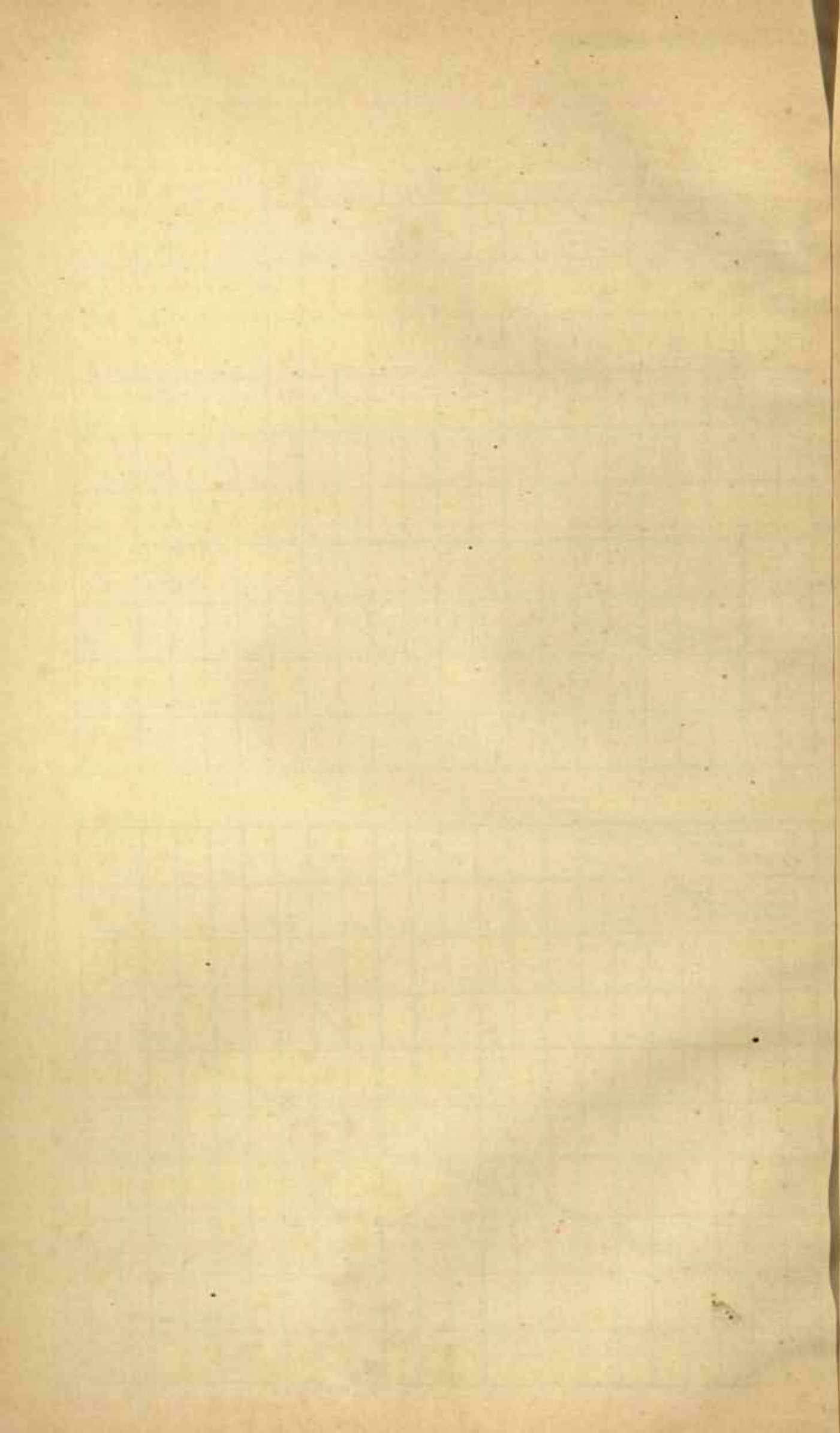

WEIGHTED AND UNWEIGHTED INDEX NUMBERS.

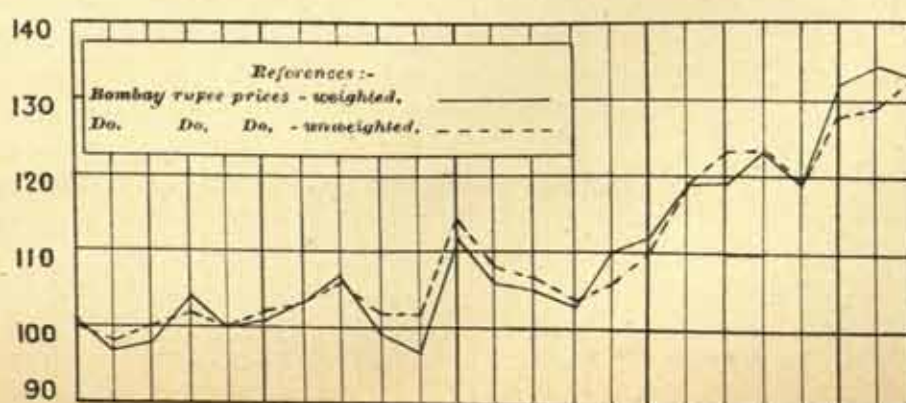
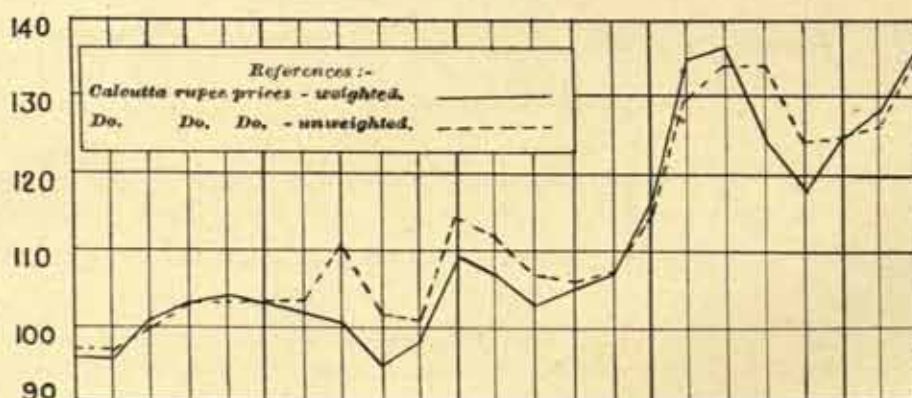
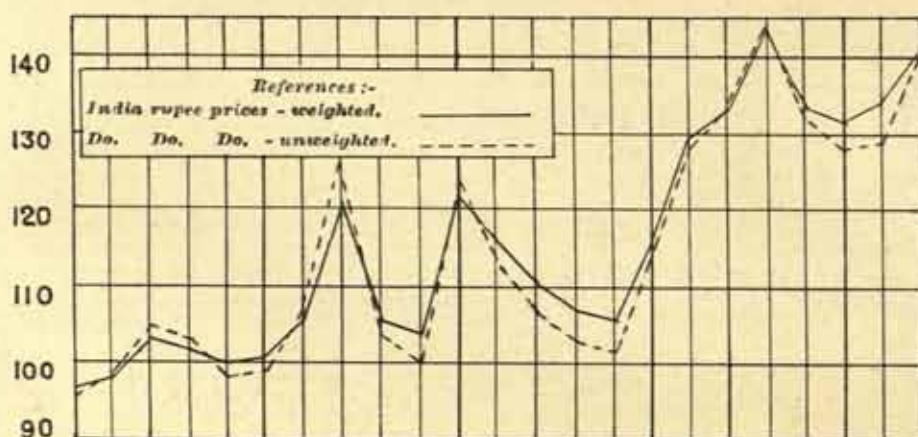
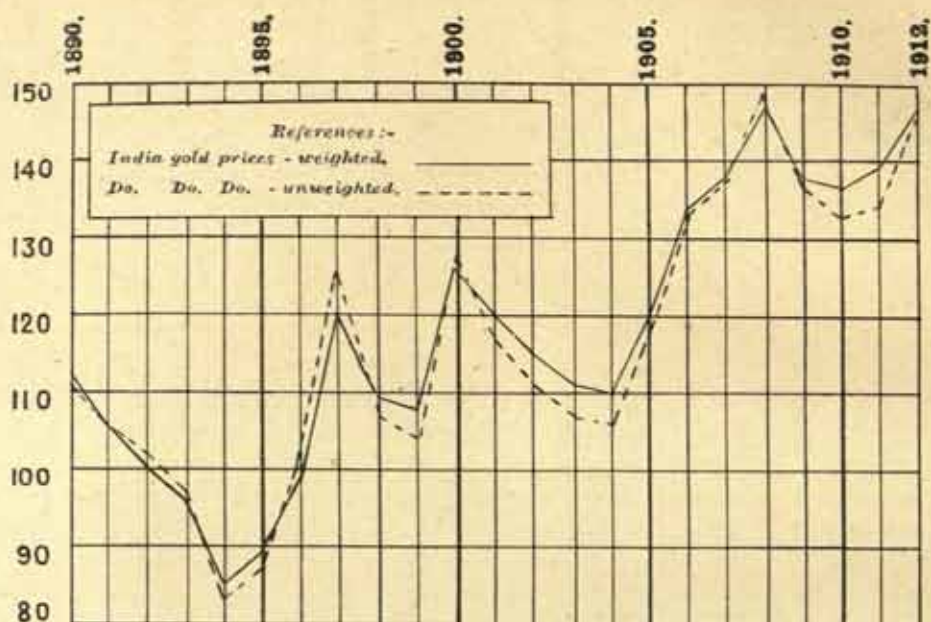

NINE YEARLY AVERAGES OF WEIGHTED AND UNWEIGHTED INDEX NUMBERS.

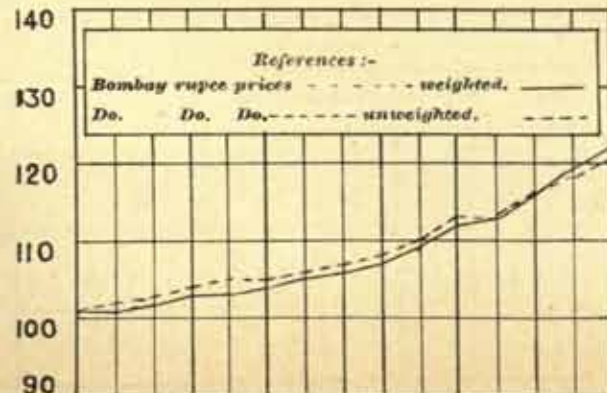
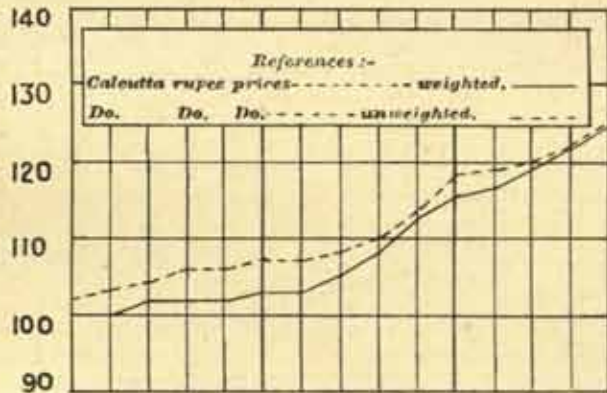
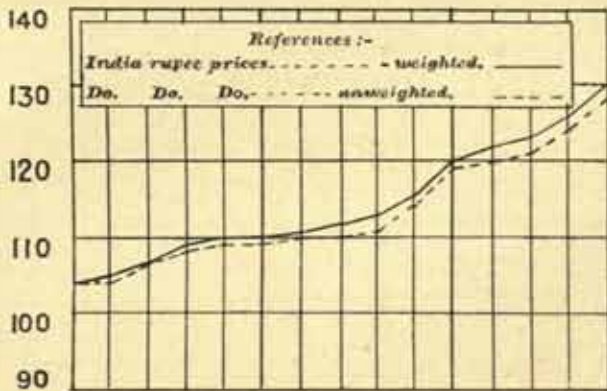
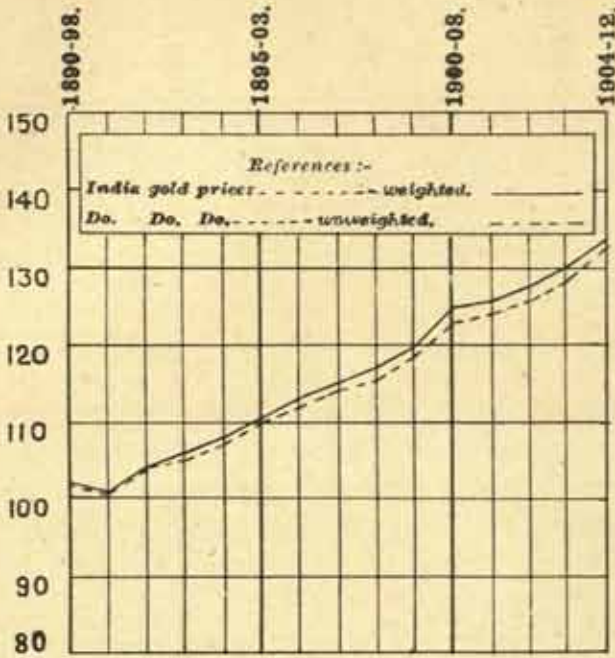

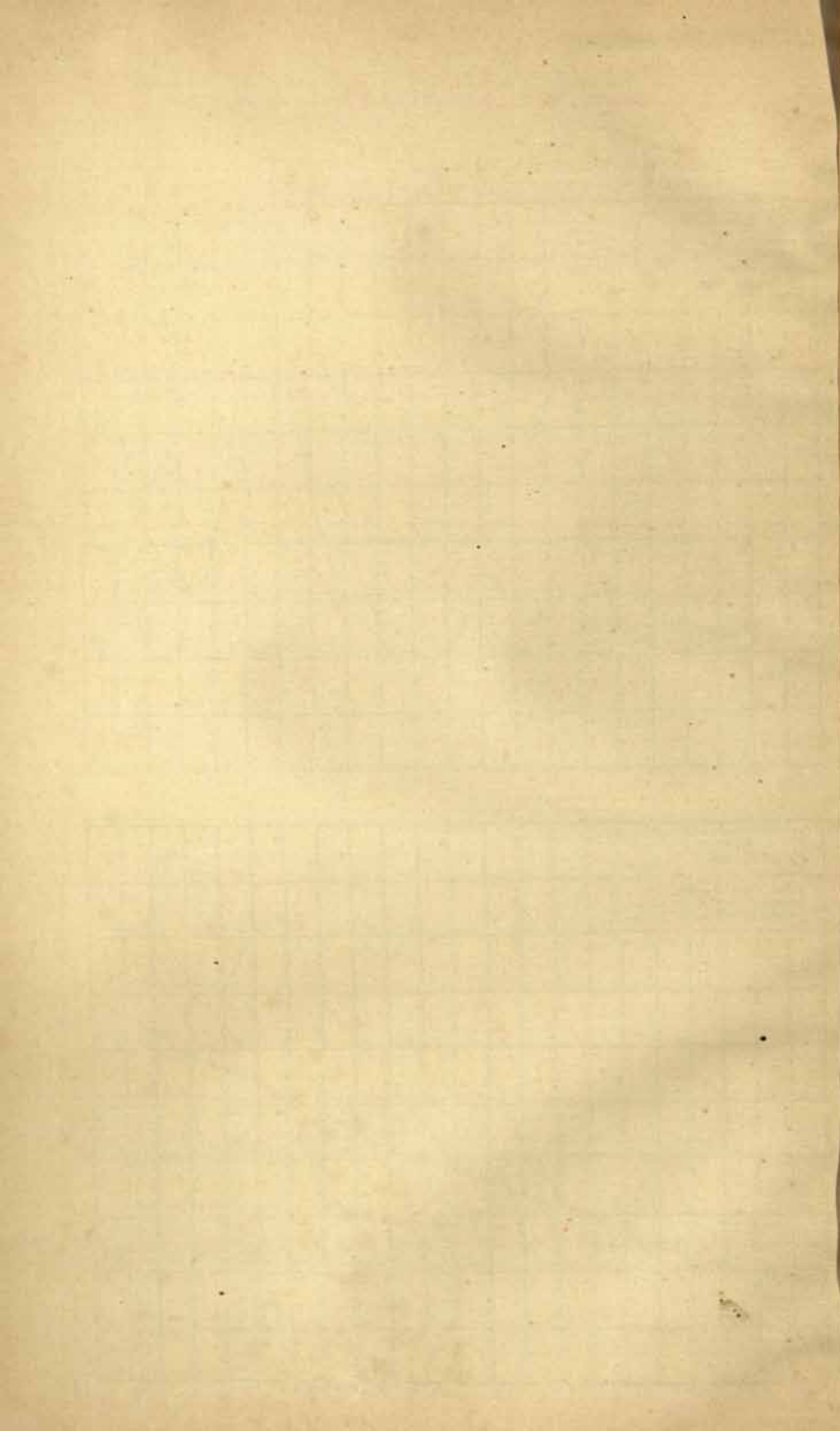

NINE YEARLY AVERAGES OF INDEX NUMBERS OF WHOLESALE (GOLD) PRICES

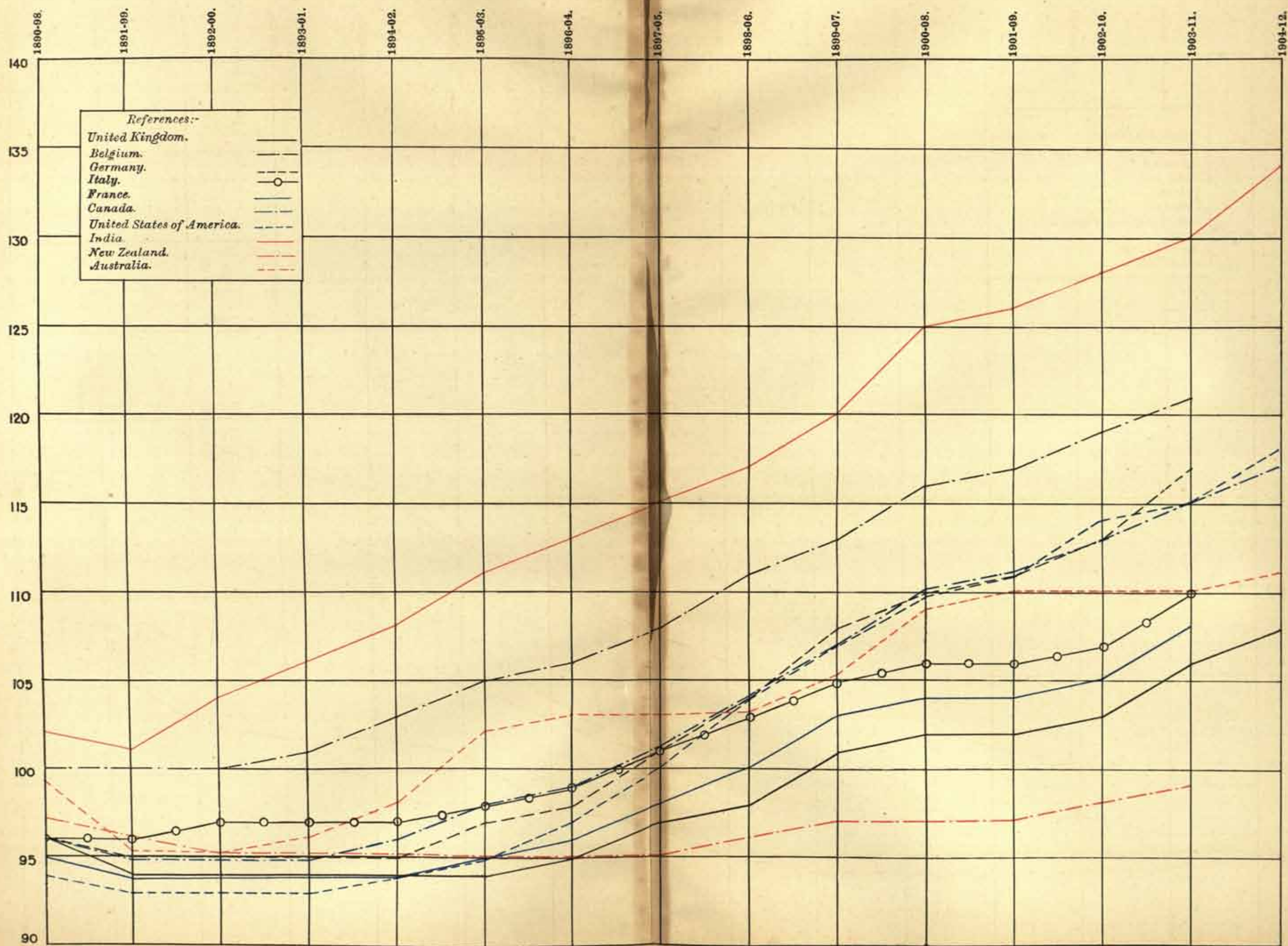
IN
INDIA AND OTHER COUNTRIES.

INDEX NUMBERS OF AVERAGE WHOLESALE (GOLD) PRICES OF IMPORTANT COMMODITIES

IN
INDIA AND OTHER COUNTRIES.

WHEAT.

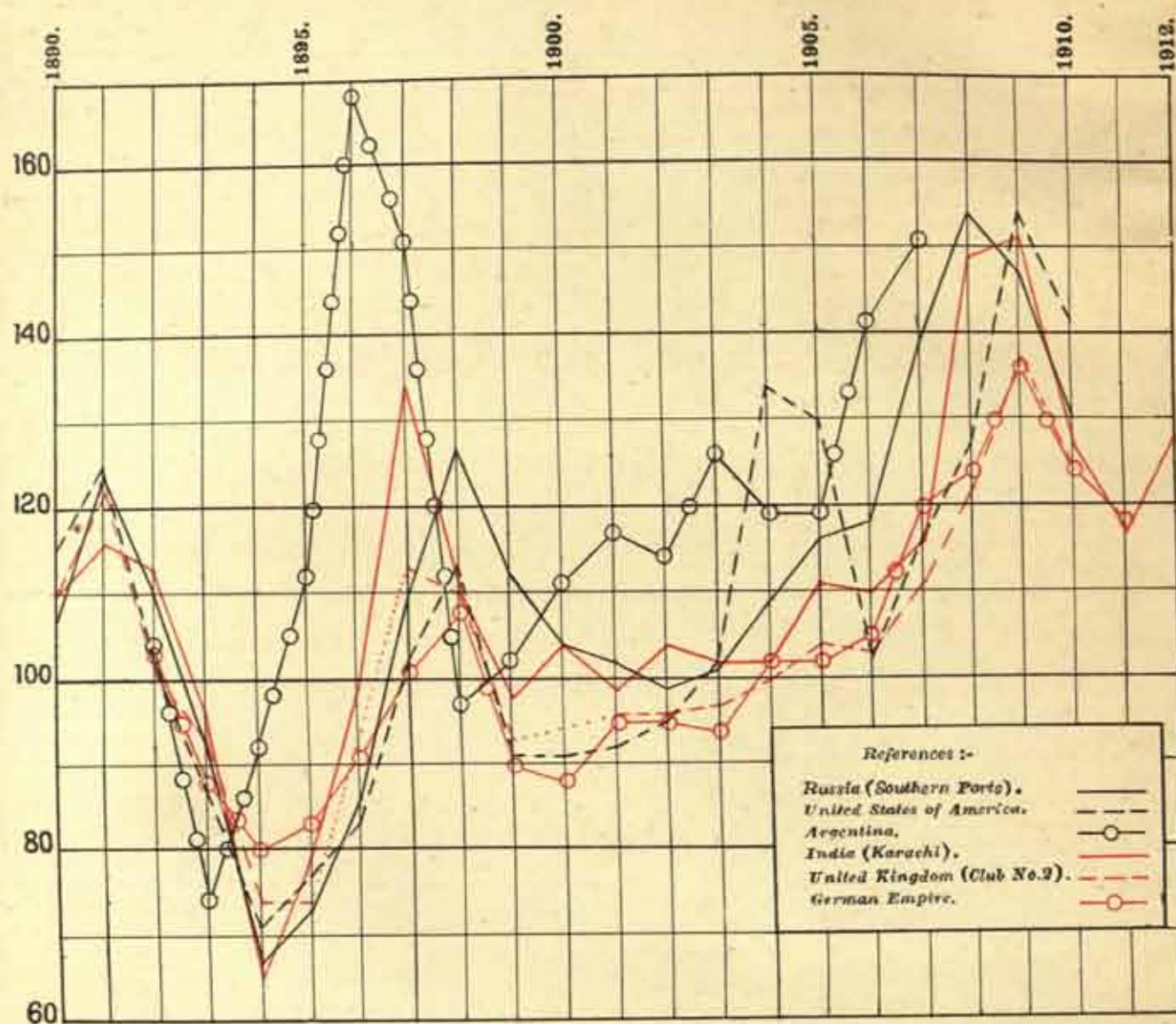

SUGAR.

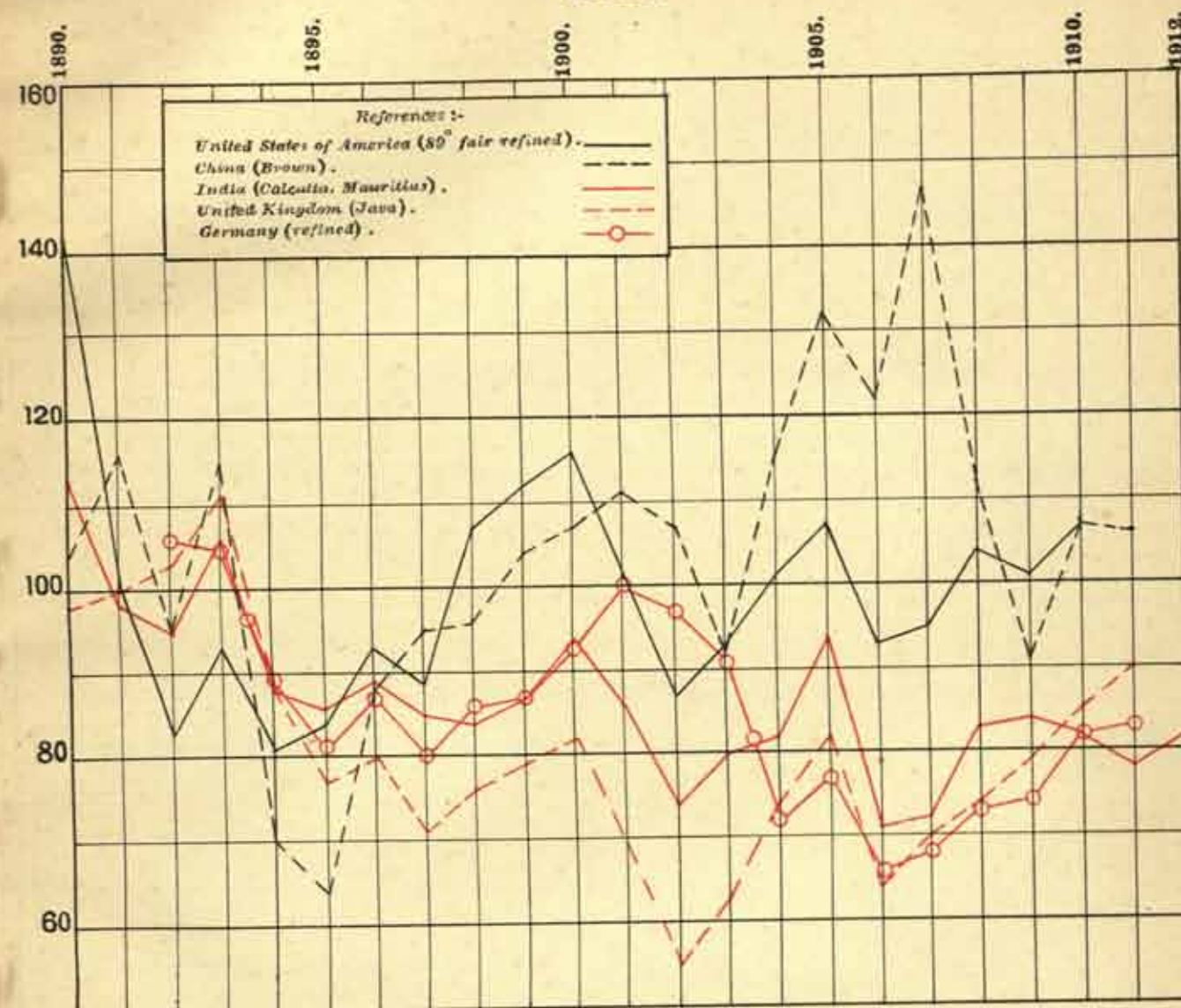

RICE.

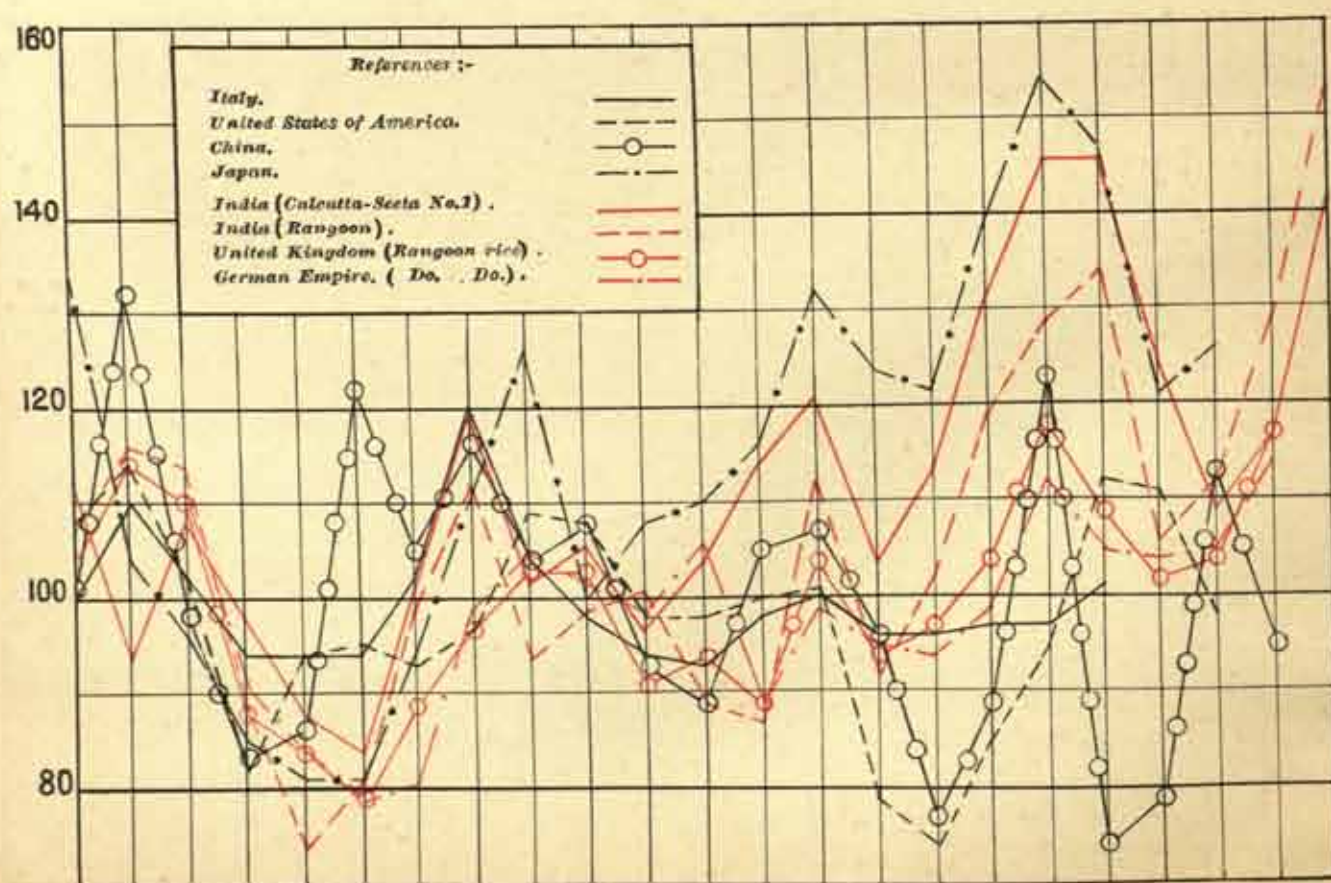

TEA.

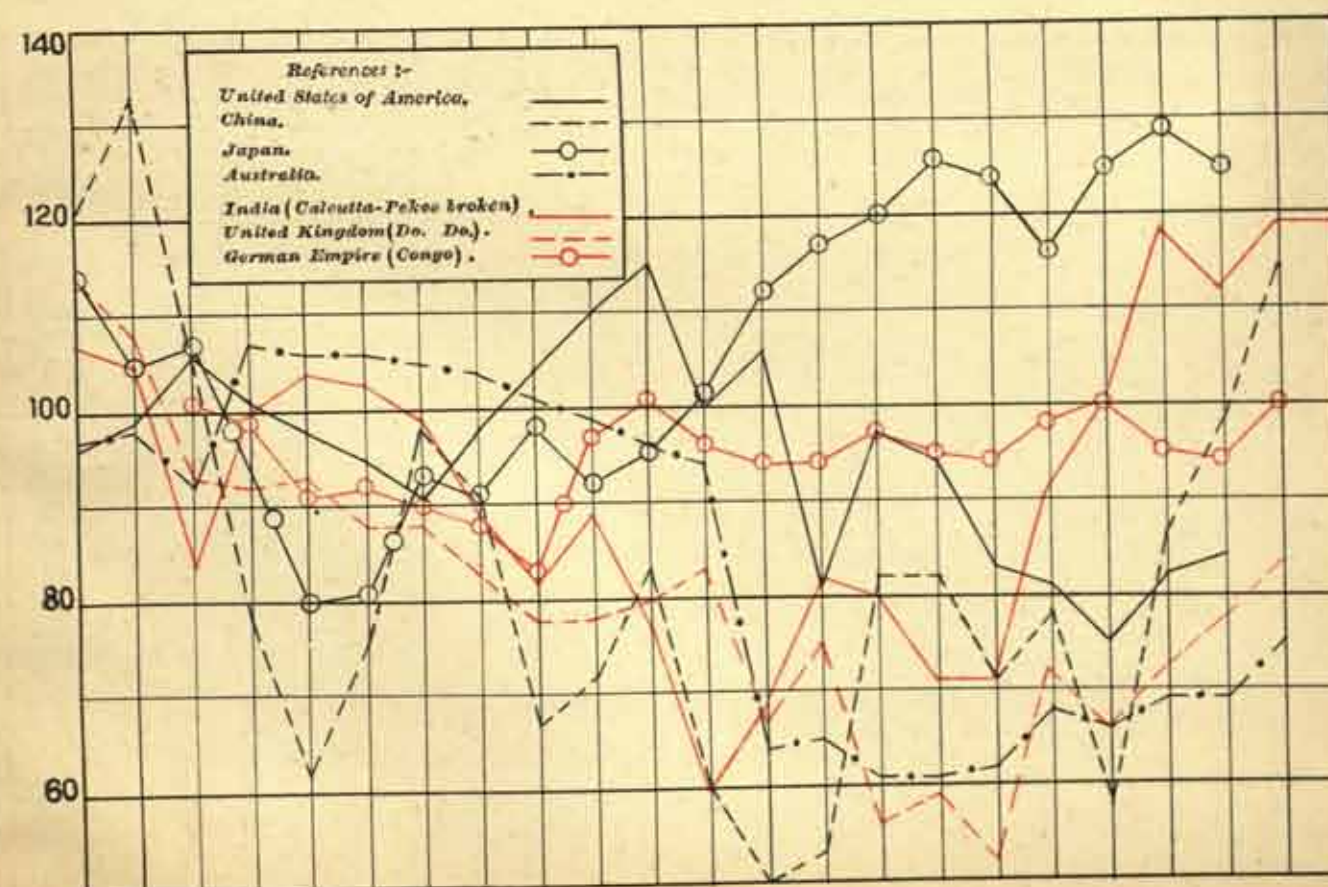

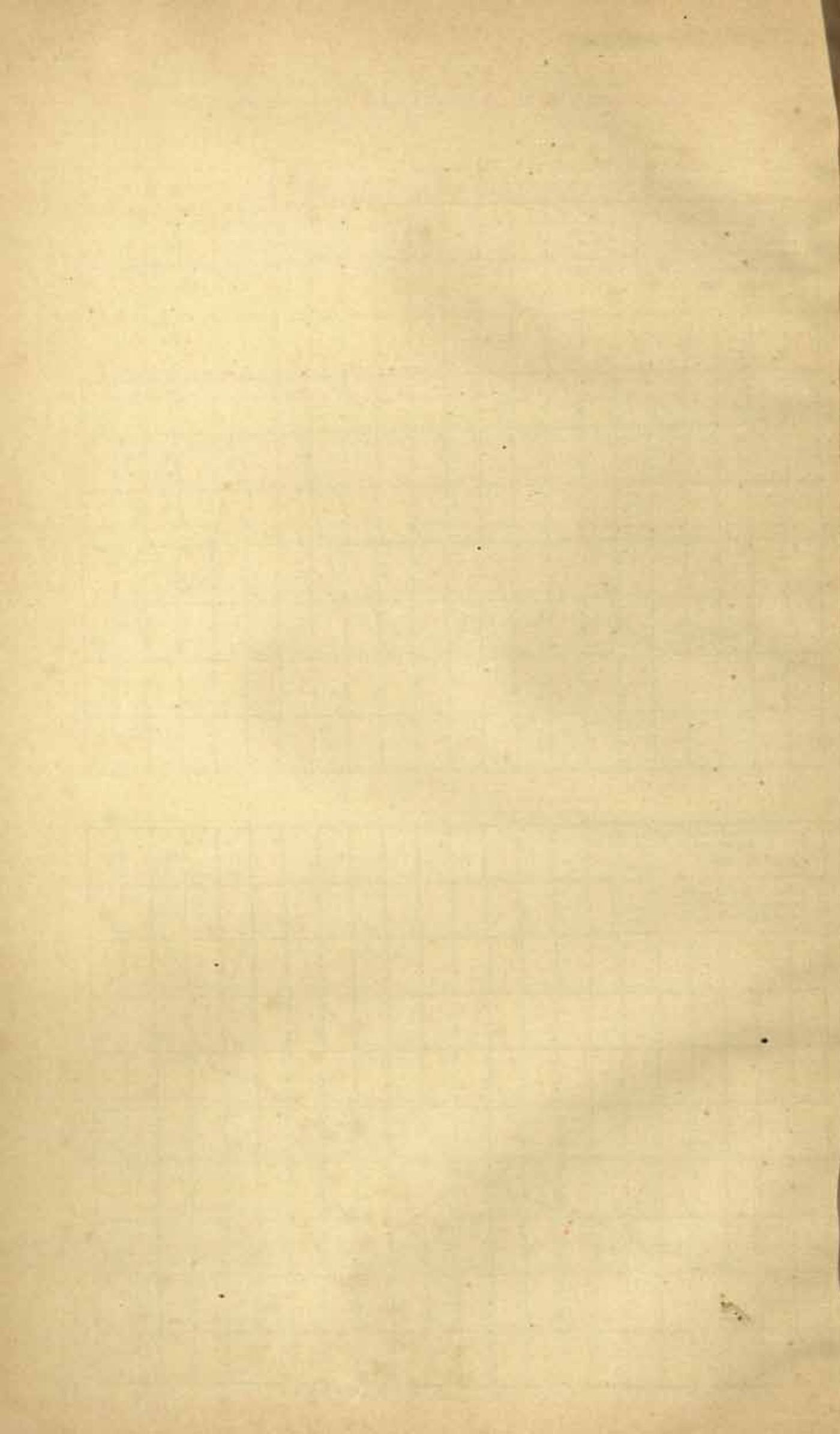

INDEX NUMBERS OF AVERAGE WHOLESALE (GOLD) PRICES OF IMPORTANT COMMODITIES

IN
INDIA AND OTHER COUNTRIES.

JUTE.

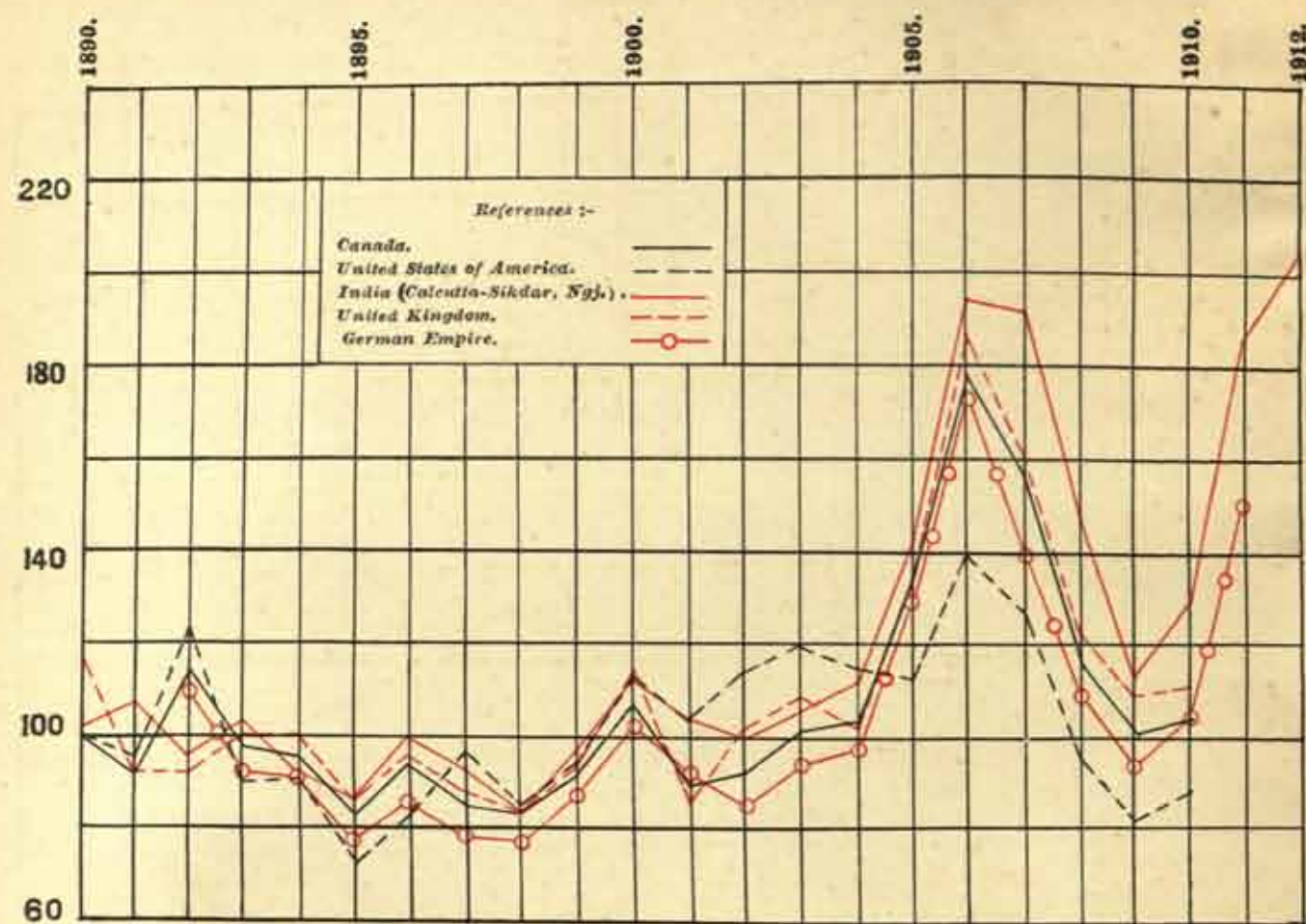

COTTON (RAW).

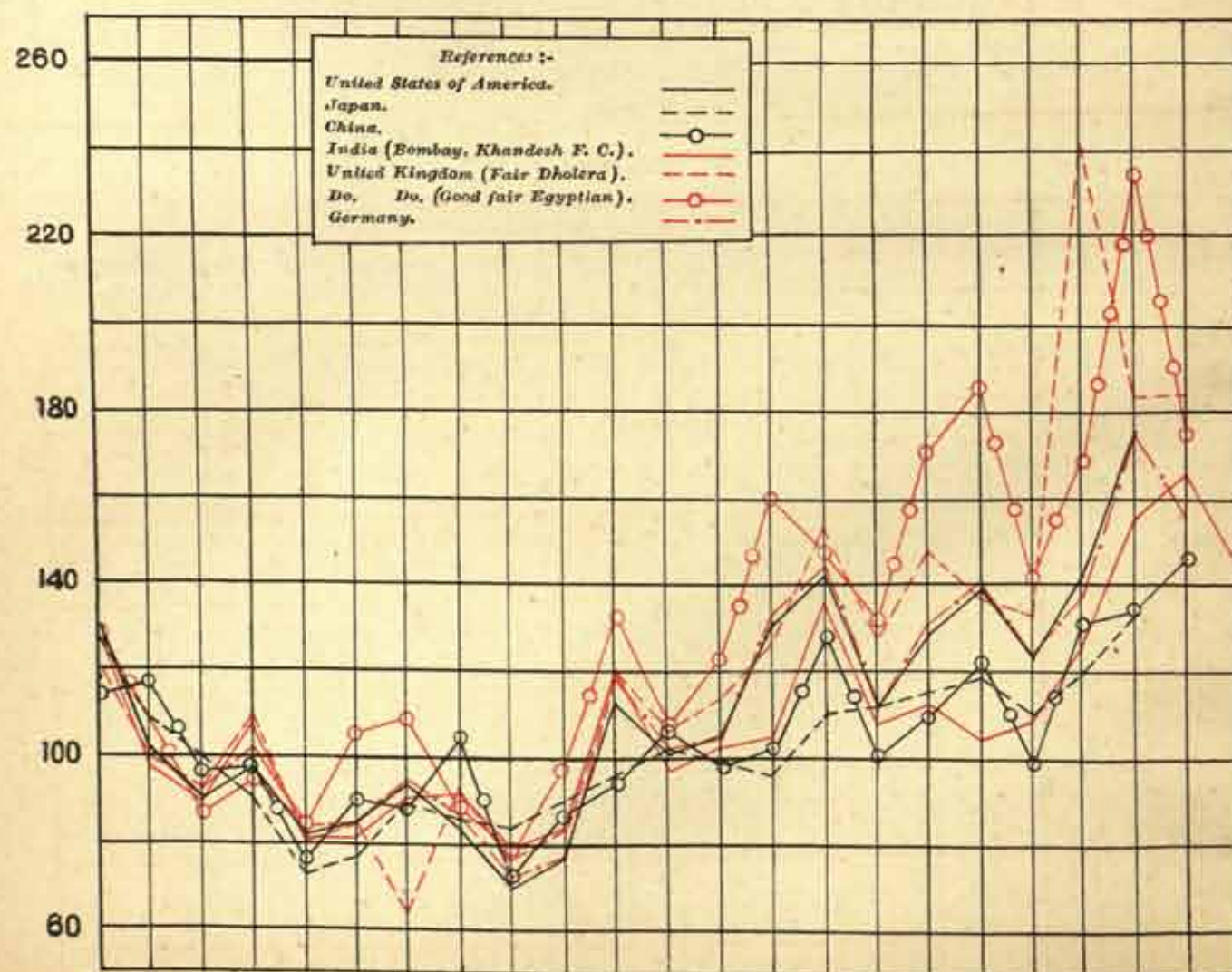

HIDES.

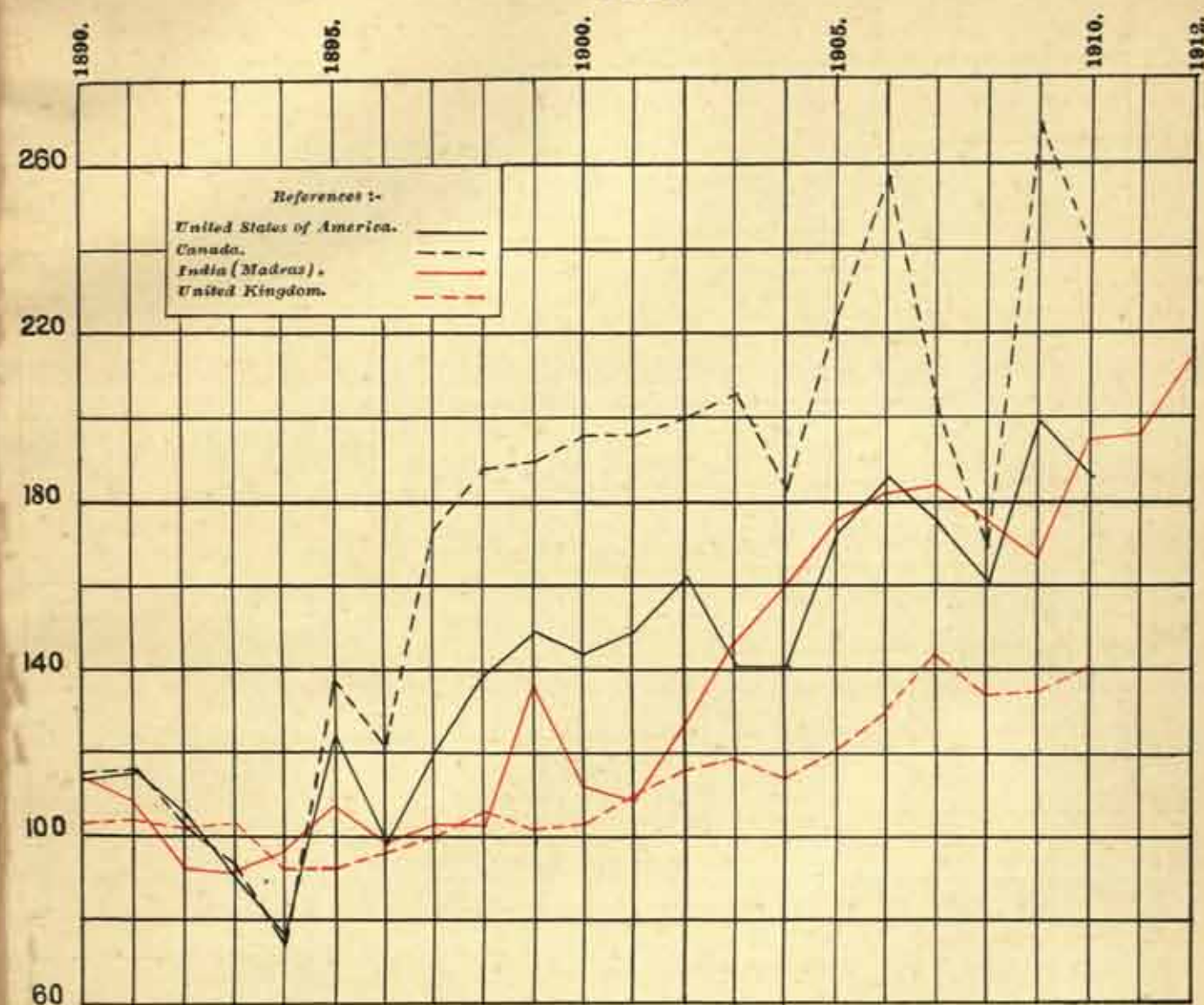

PIG IRON.

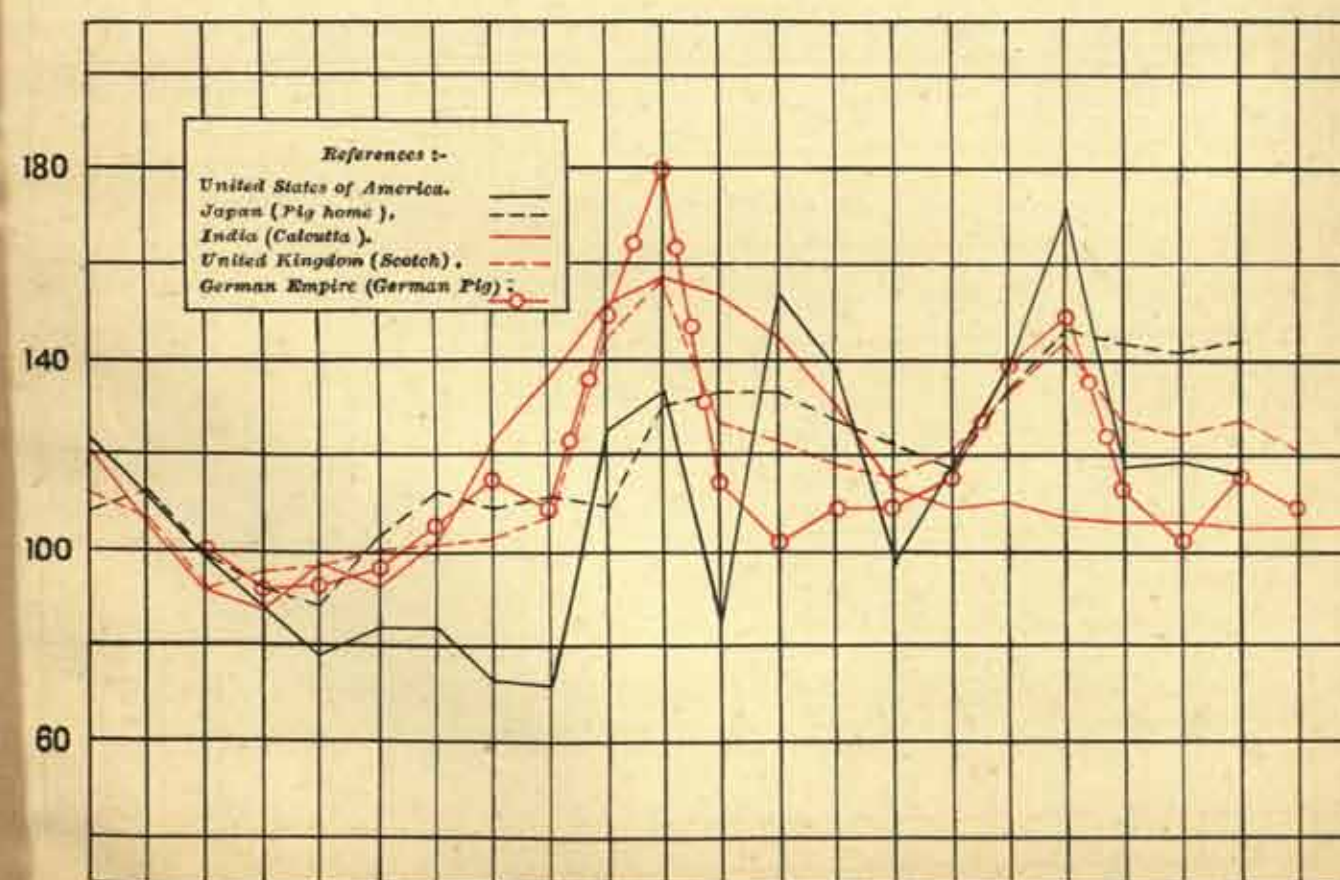

QUINQUENNIAL AVERAGES OF INDEX NUMBERS OF AVERAGE WHOLESALE (GOLD) PRICES OF IMPORTANT COMMODITIES IN INDIA AND OTHER COUNTRIES.

WHEAT.

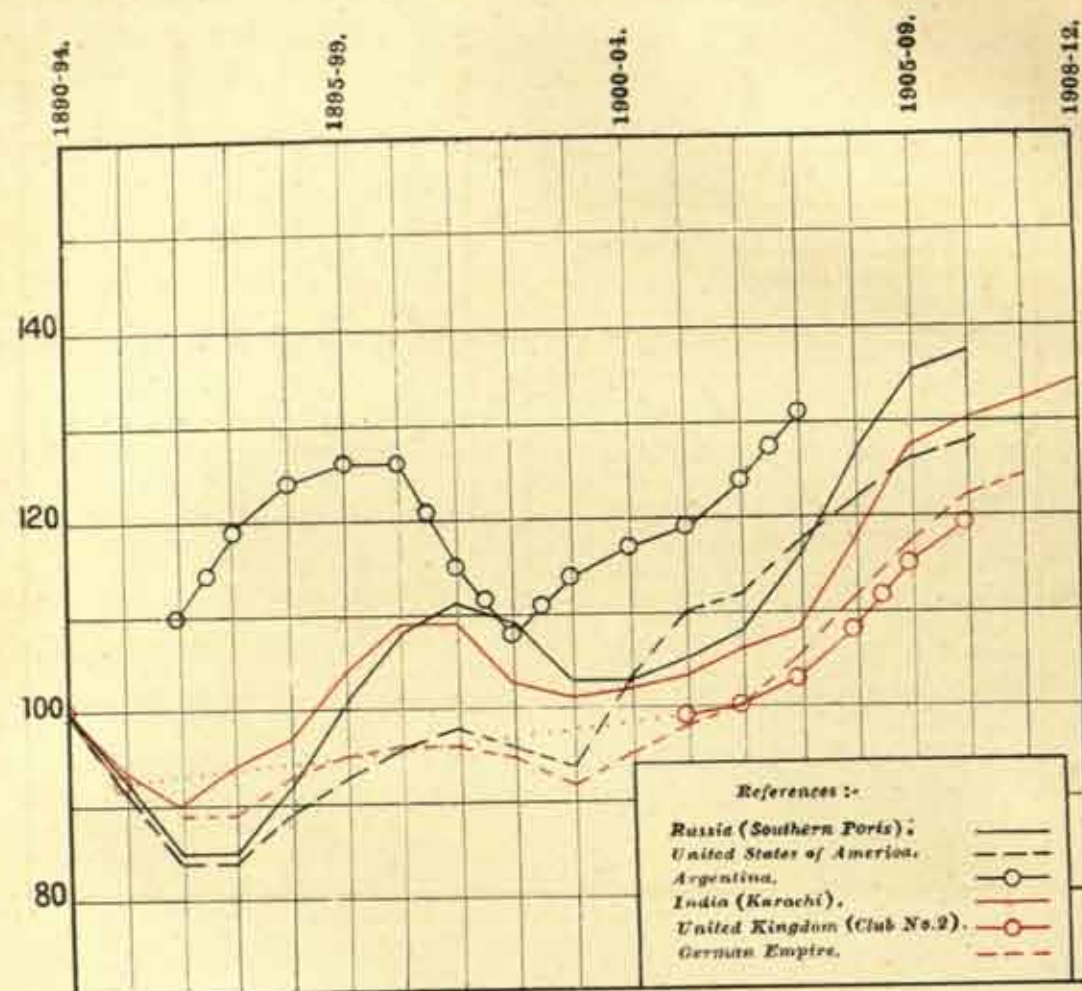

SUGAR.

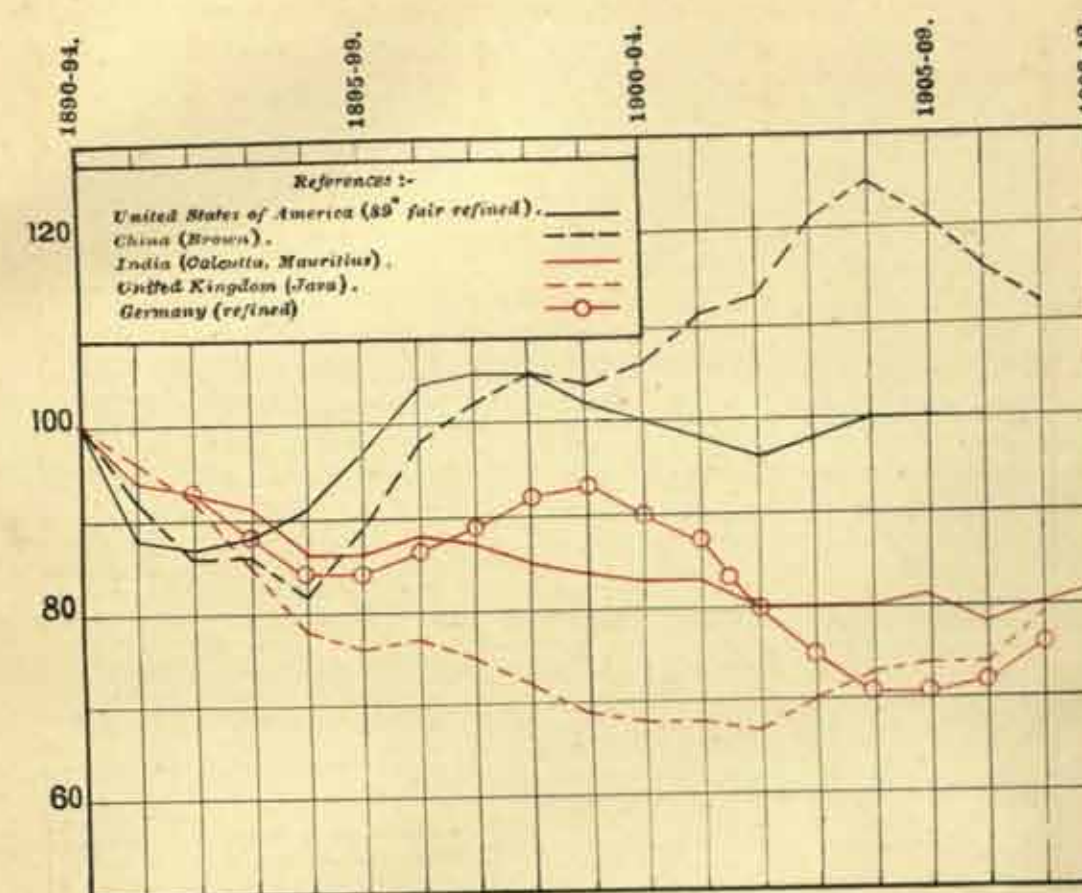

RICE.

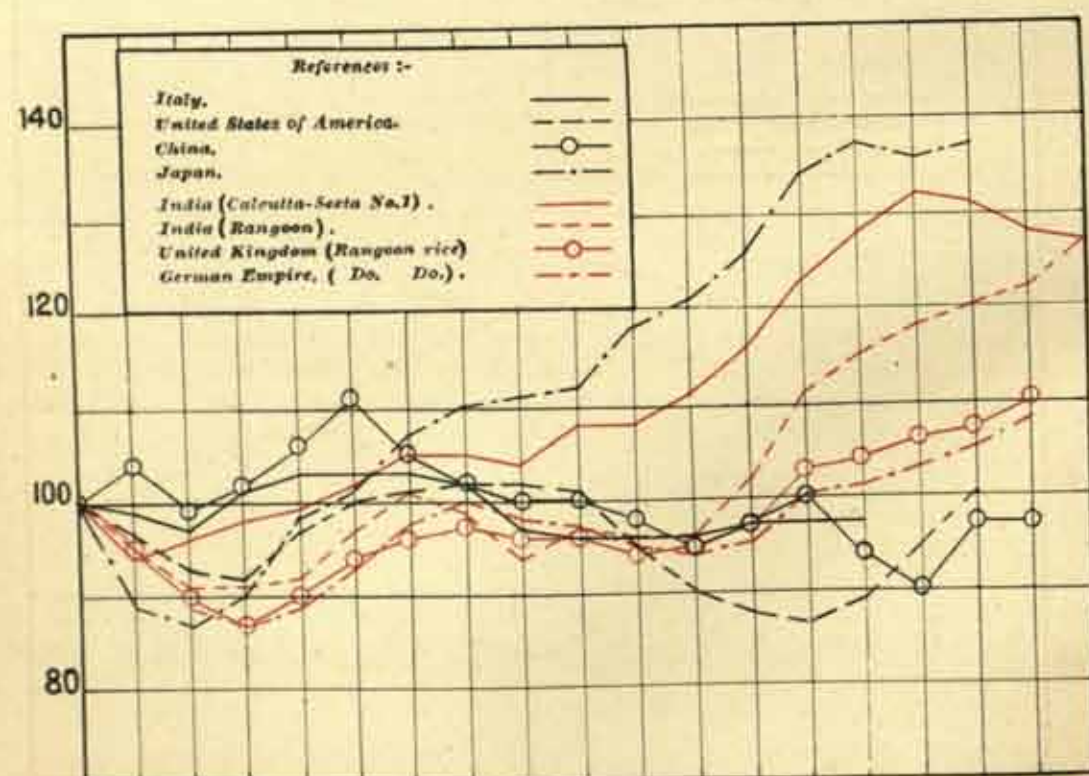

TEA.

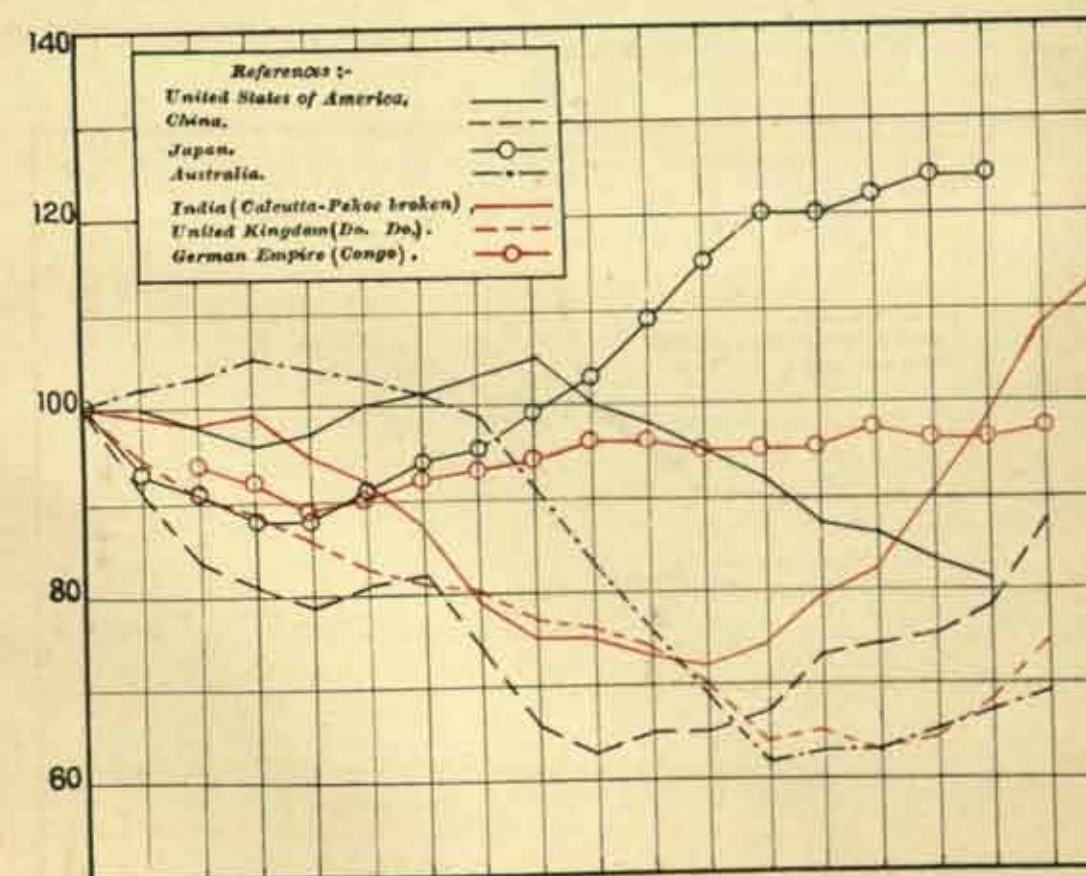

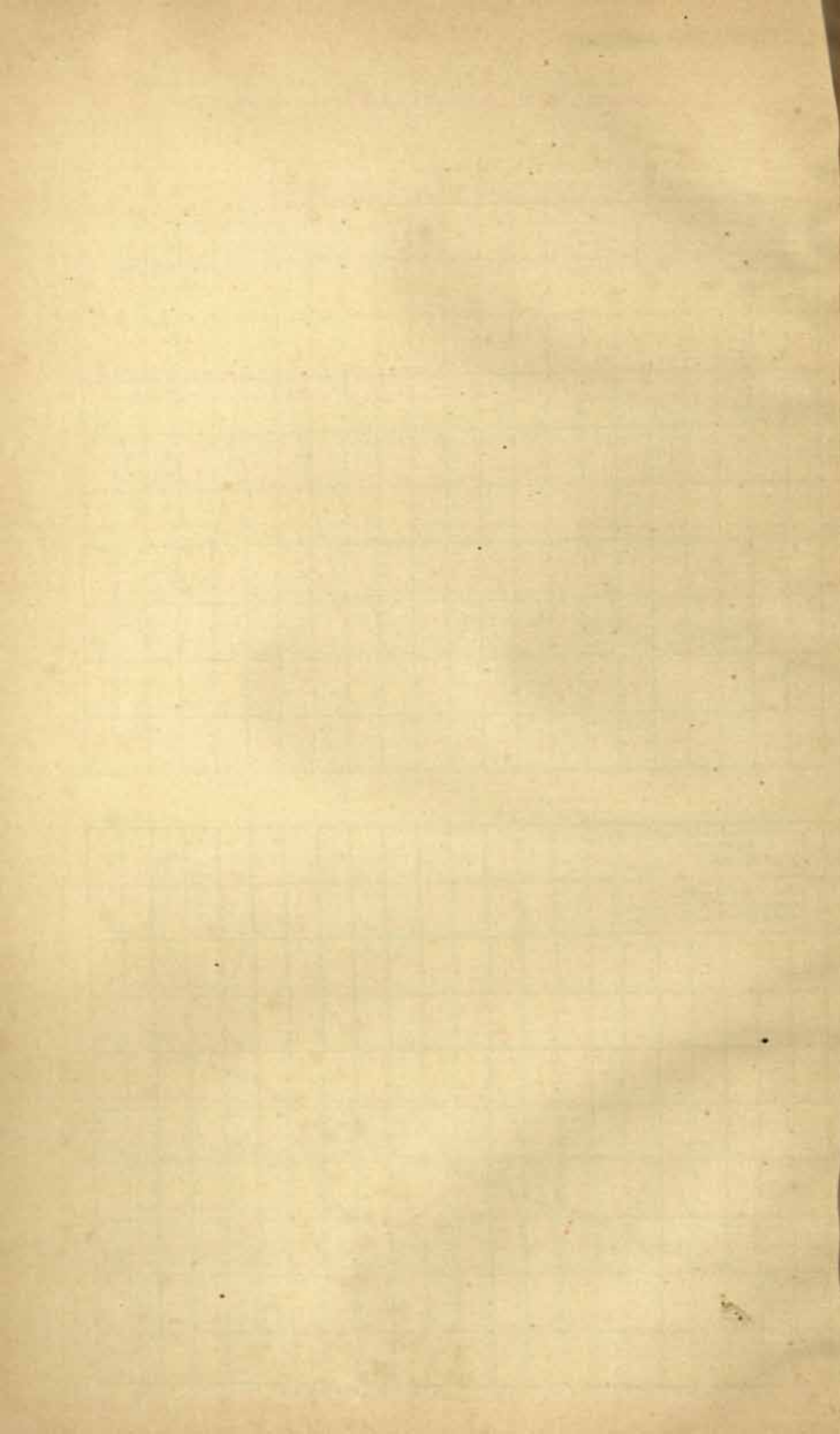

QUINQUENNIAL AVERAGES OF INDEX NUMBERS OF AVERAGE WHOLESALE (GOLD) PRICES OF IMPORTANT COMMODITIES

IN
INDIA AND OTHER COUNTRIES.

JUTE

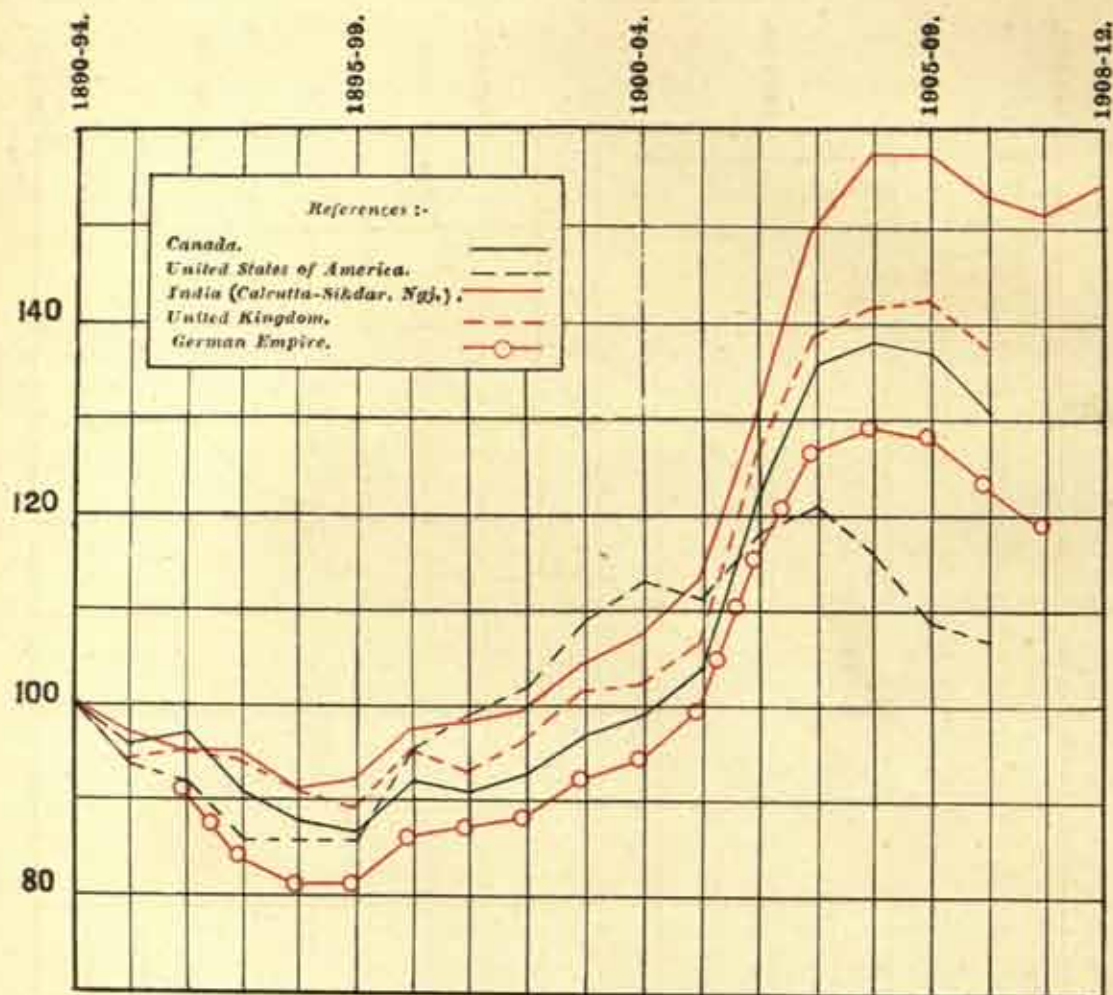

HIDES.

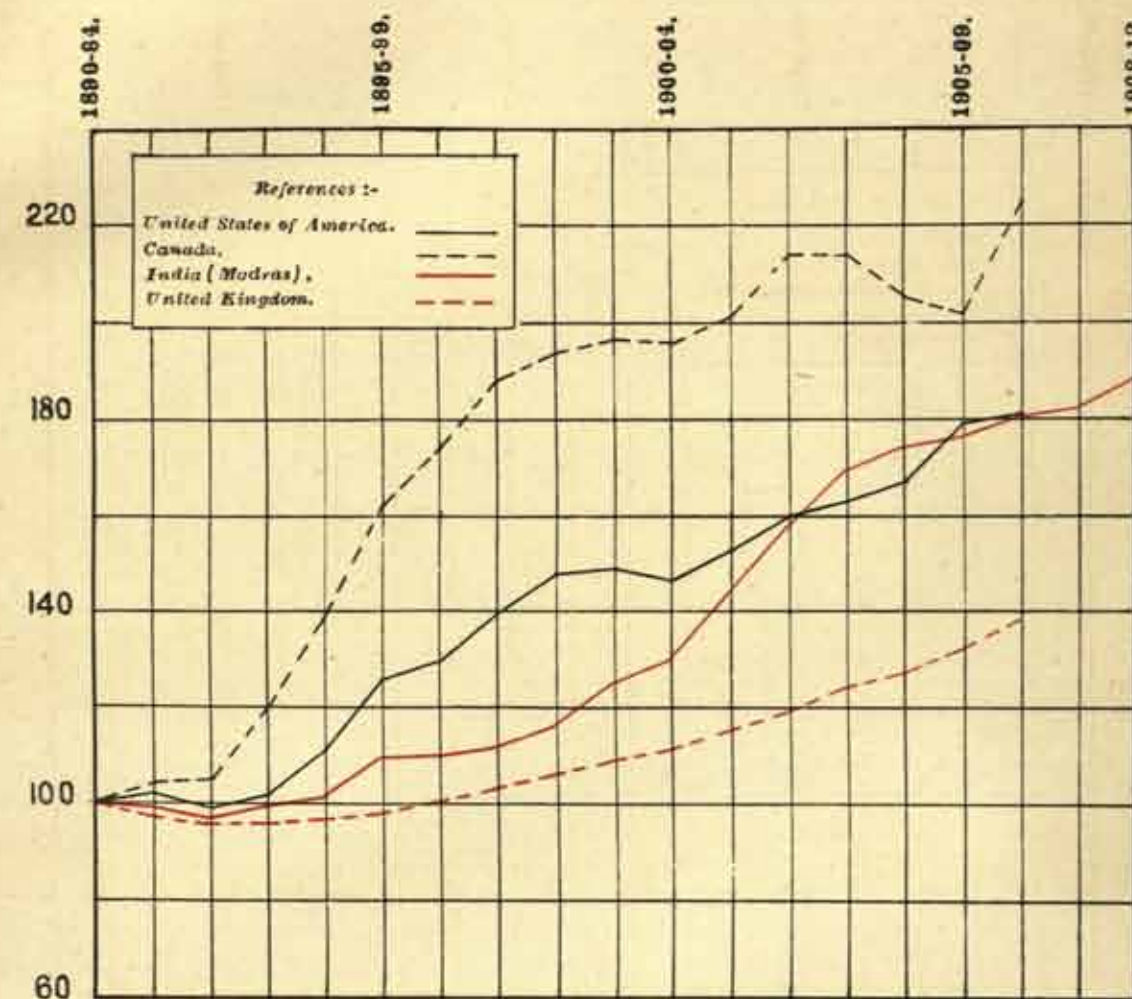

COTTON (RAW).



PIG IRON.

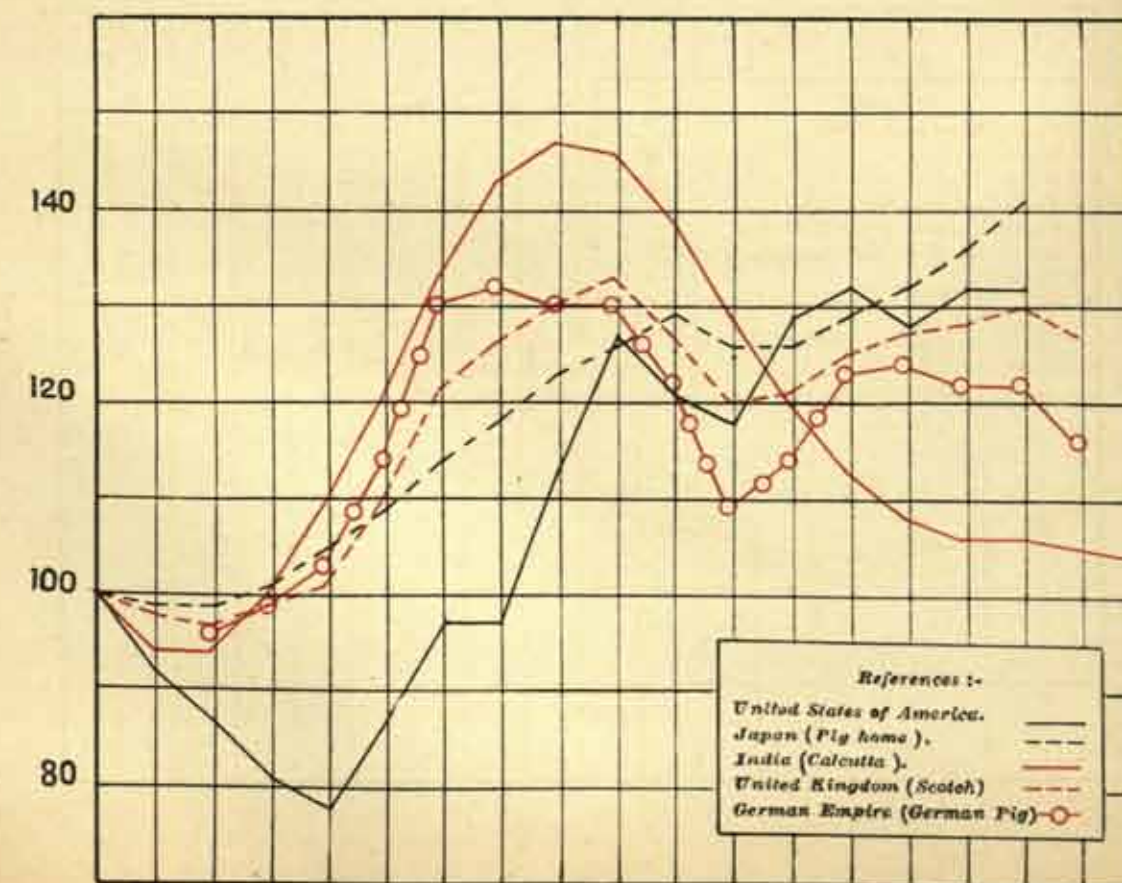

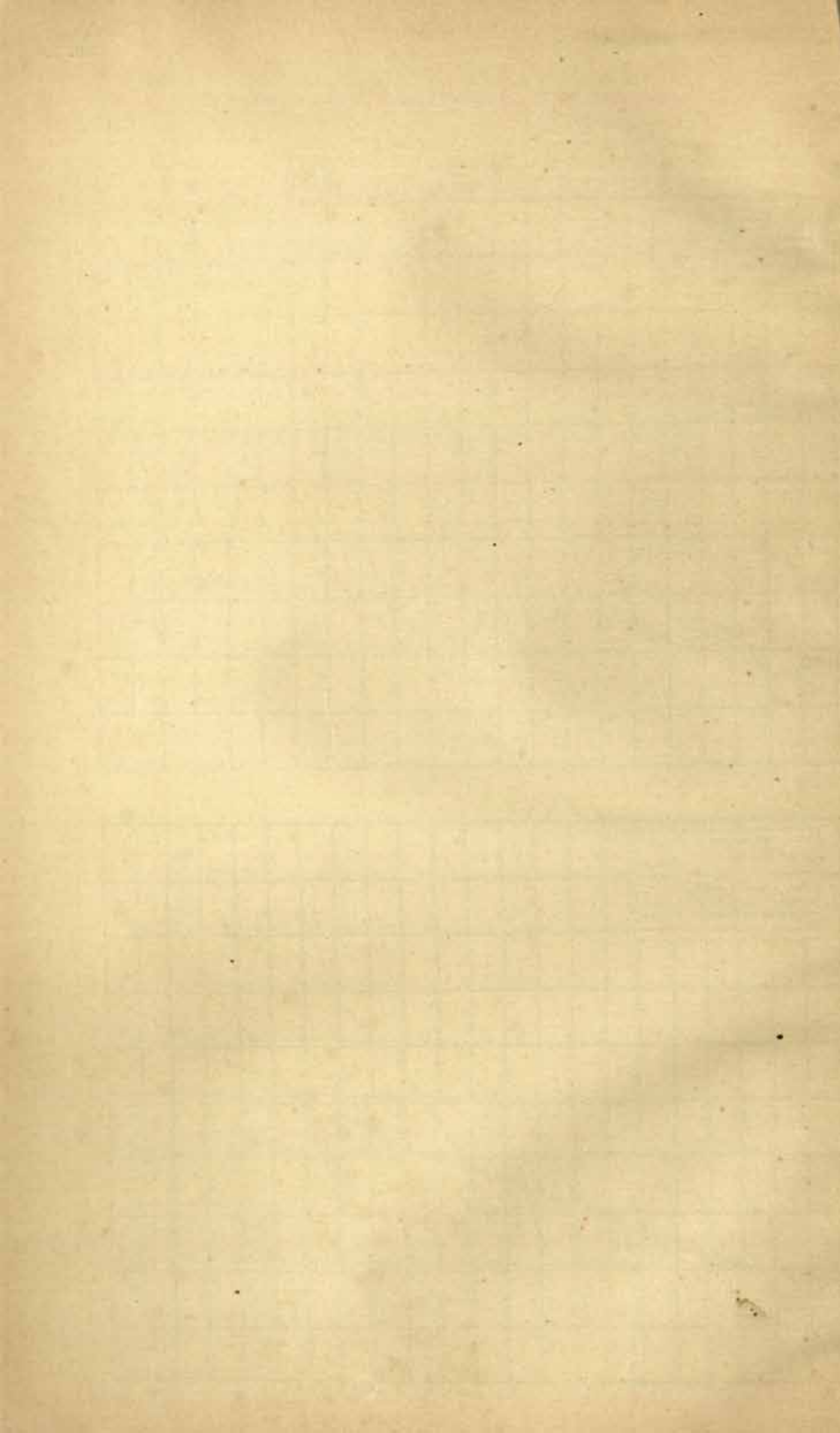

QUINQUENNIAL AVERAGES OF INDEX NUMBERS OF REAL WAGES IN INDIA.

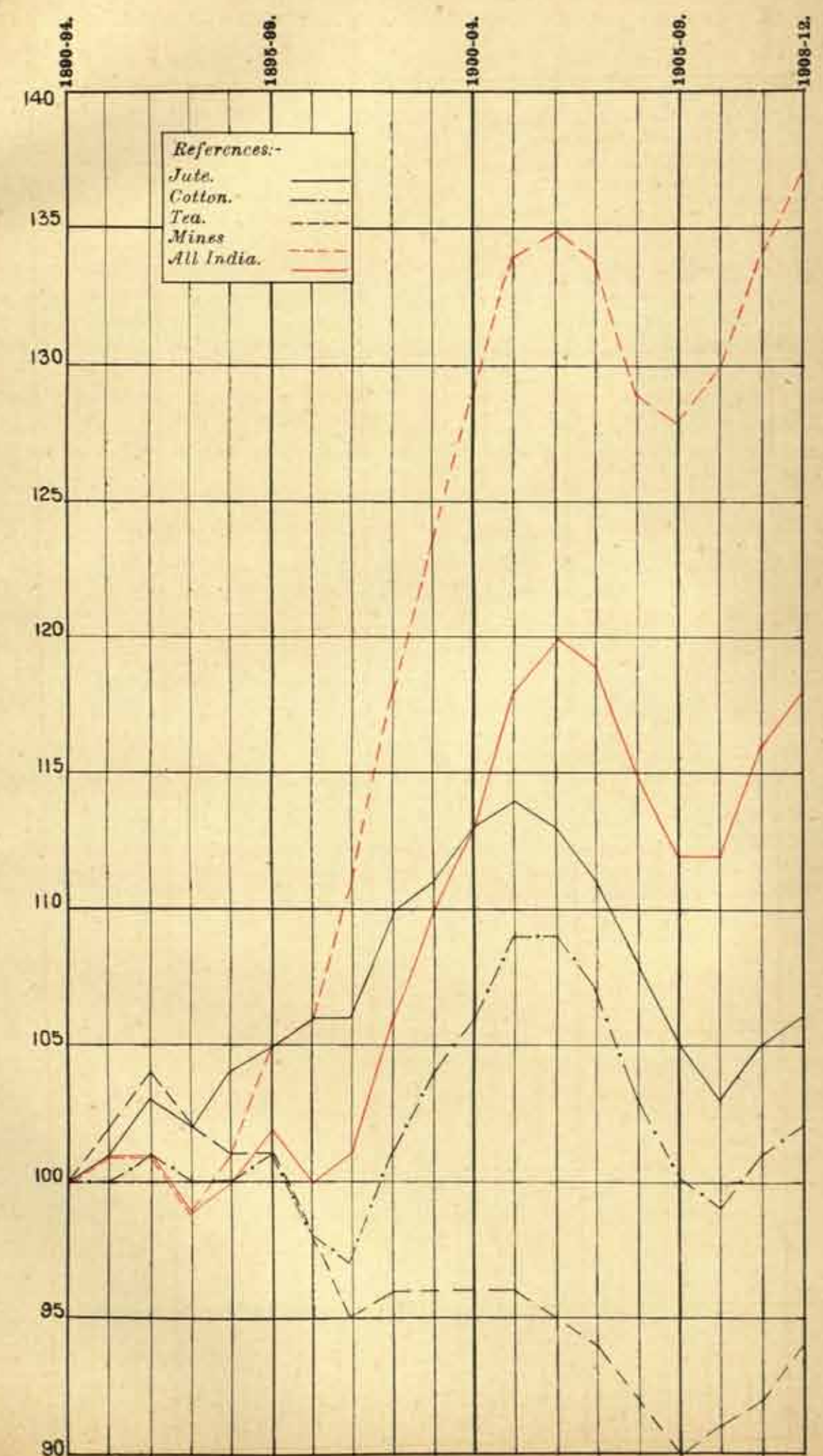
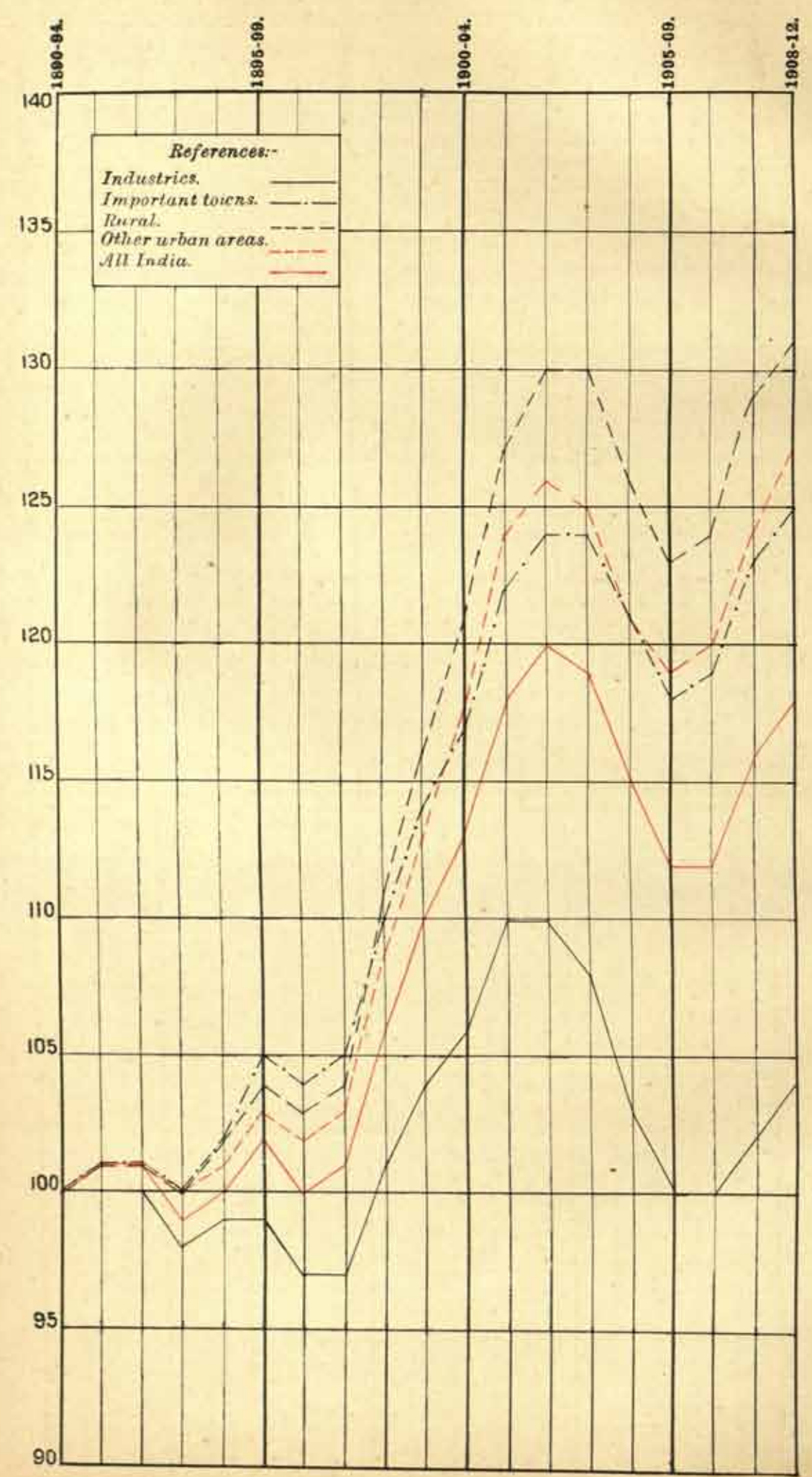

QUINQUENNIAL AVERAGES OF INDEX NUMBERS OF REAL WAGES

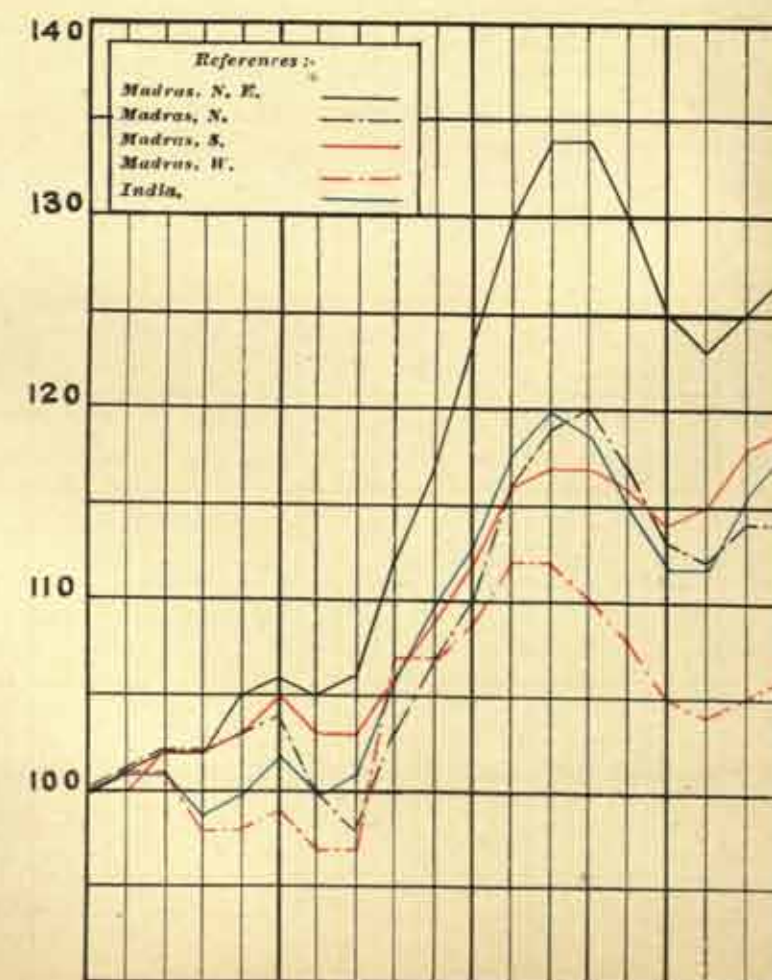
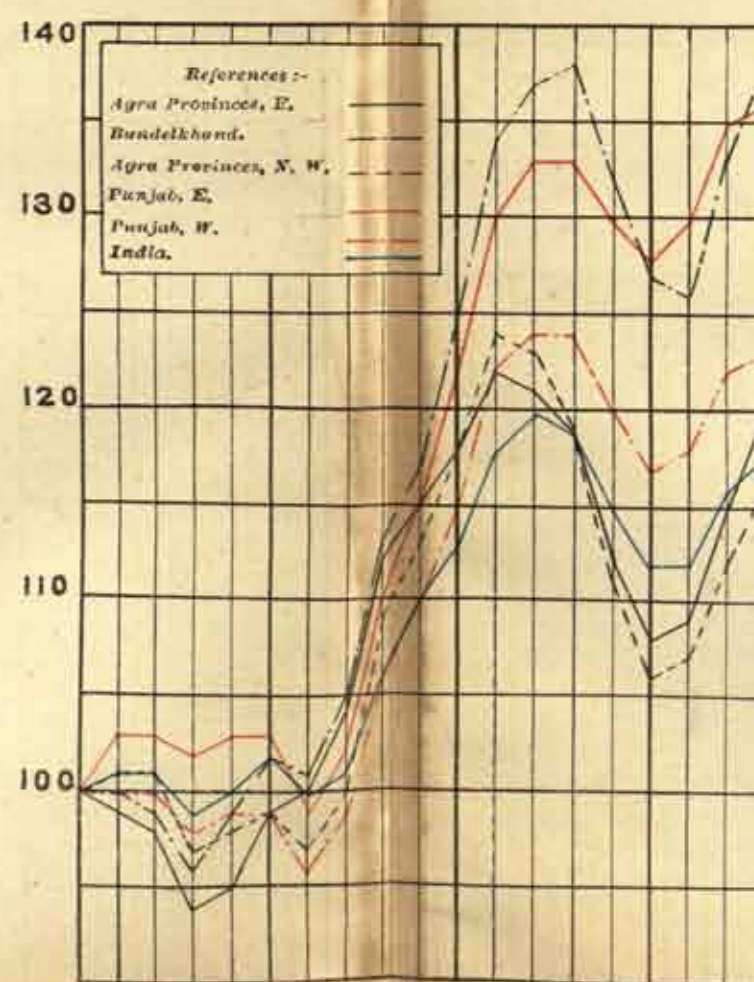
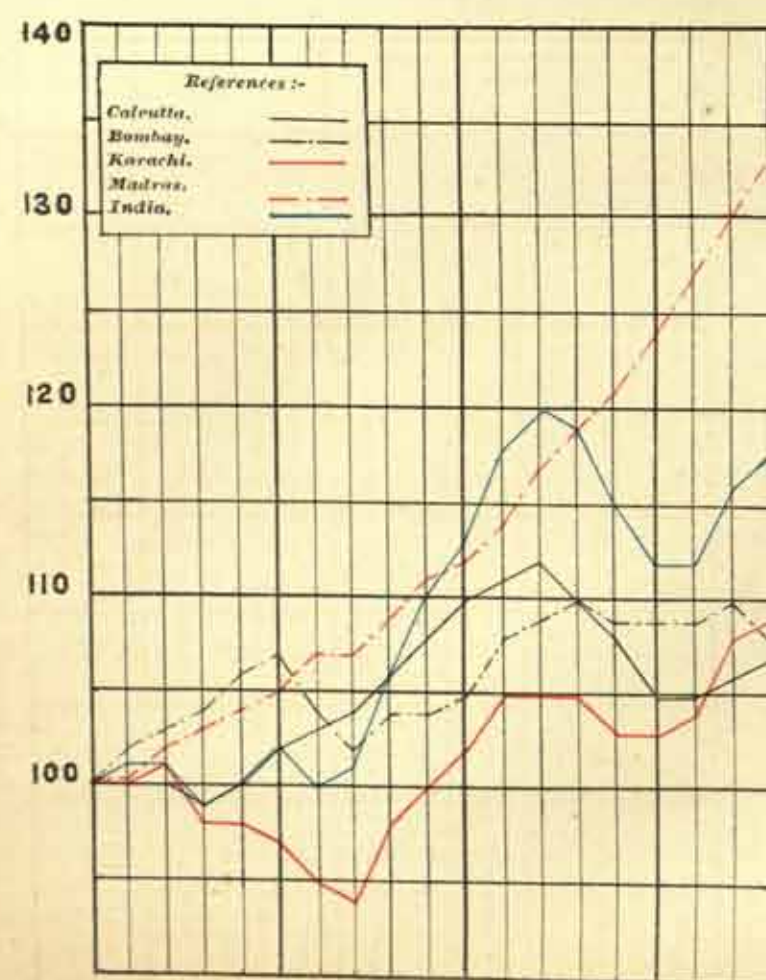
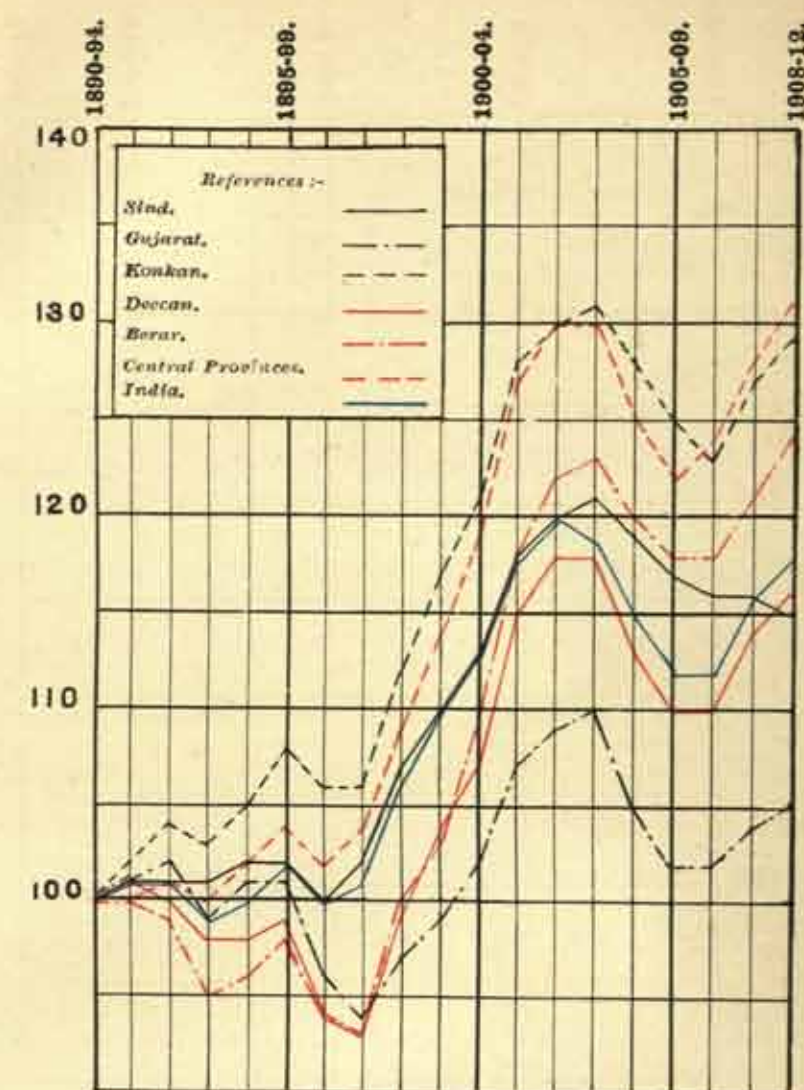
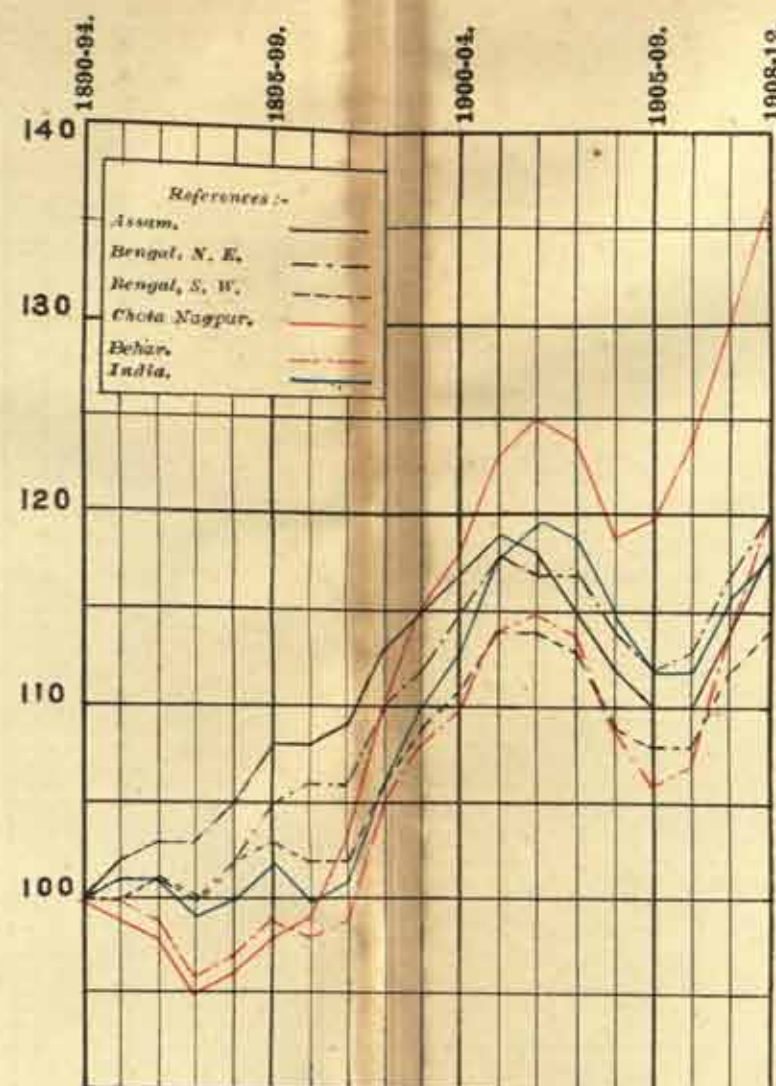
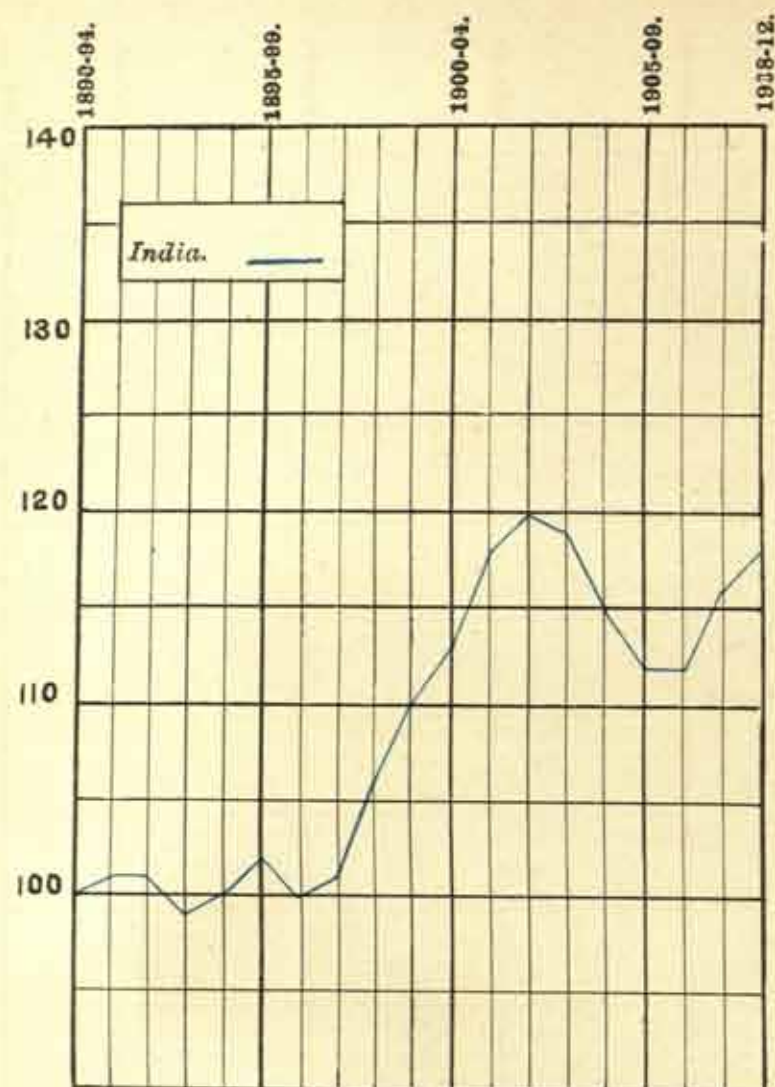
IN
INDIA AND CIRCLES.

QUINQUENNIAL AVERAGES OF INDEX NUMBERS OF REAL WAGES IN IMPORTANT TOWNS

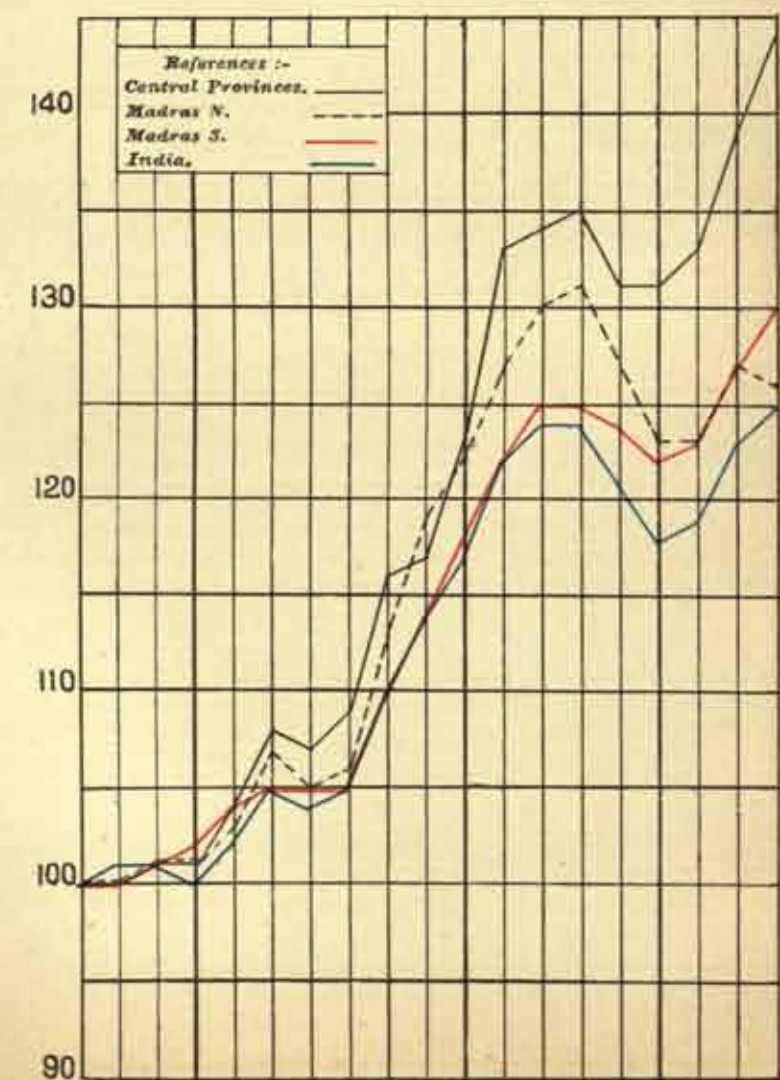
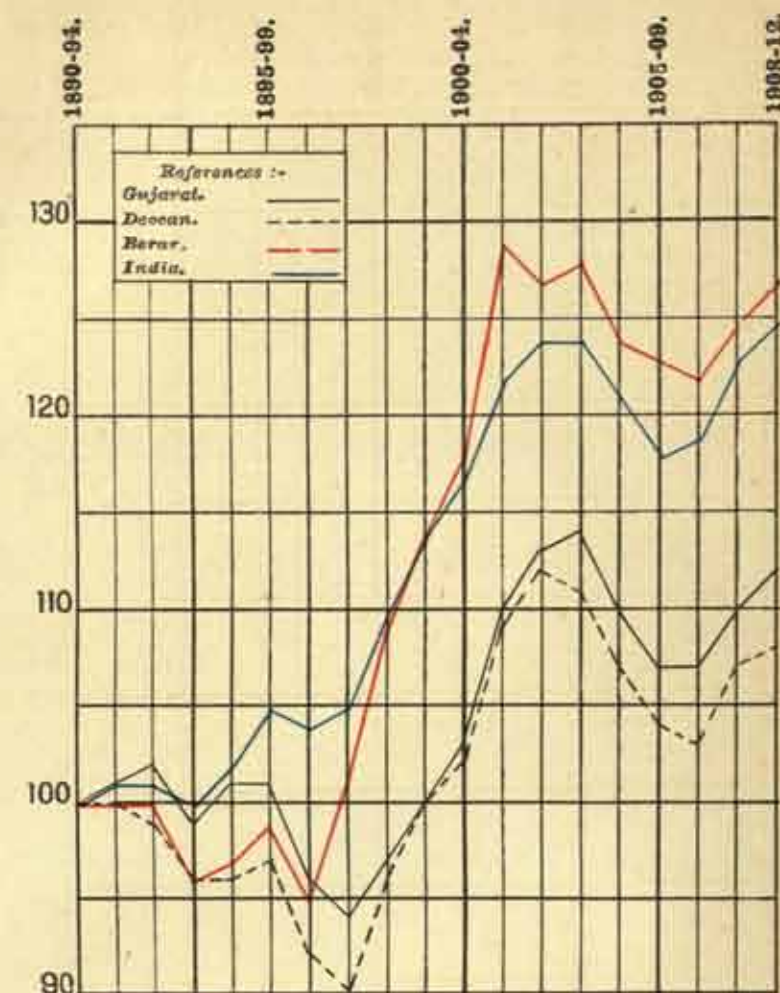
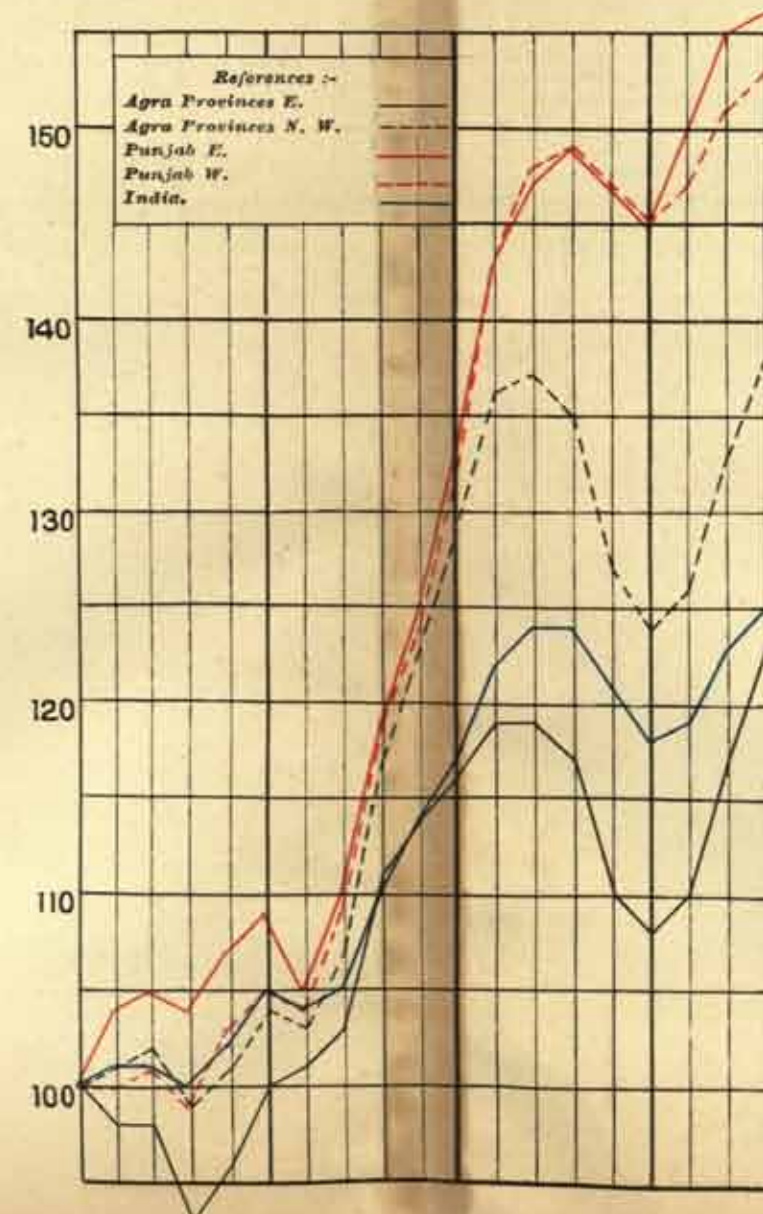
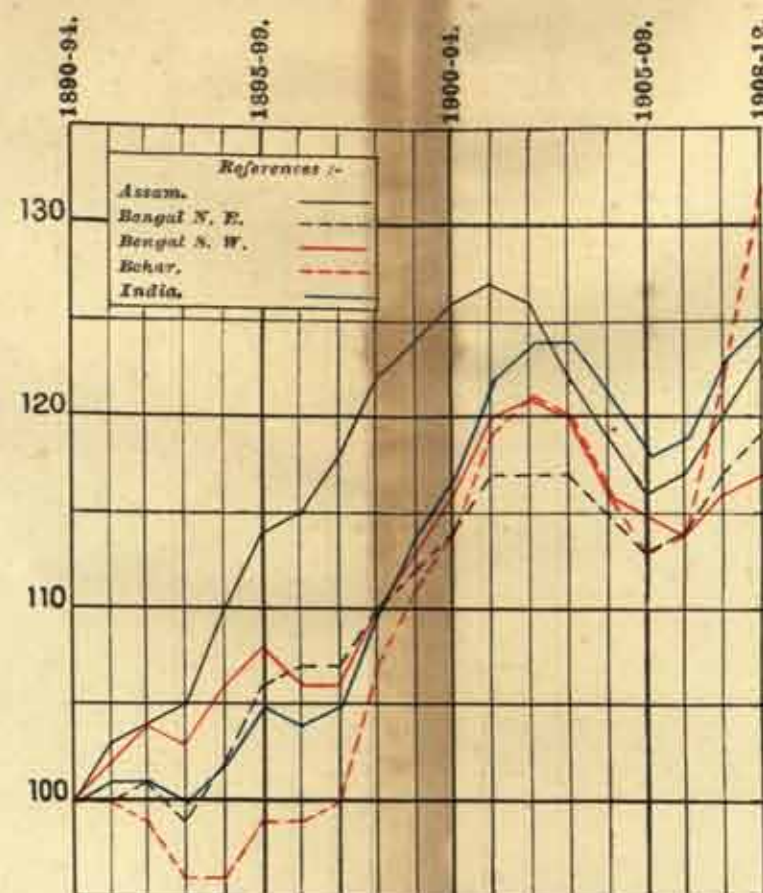
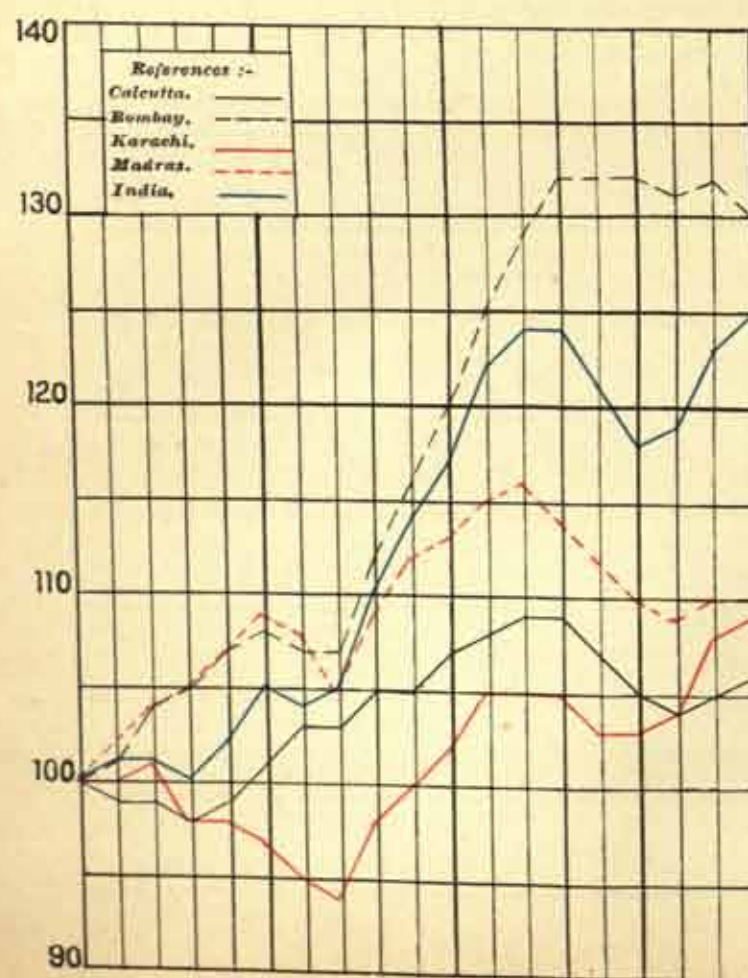
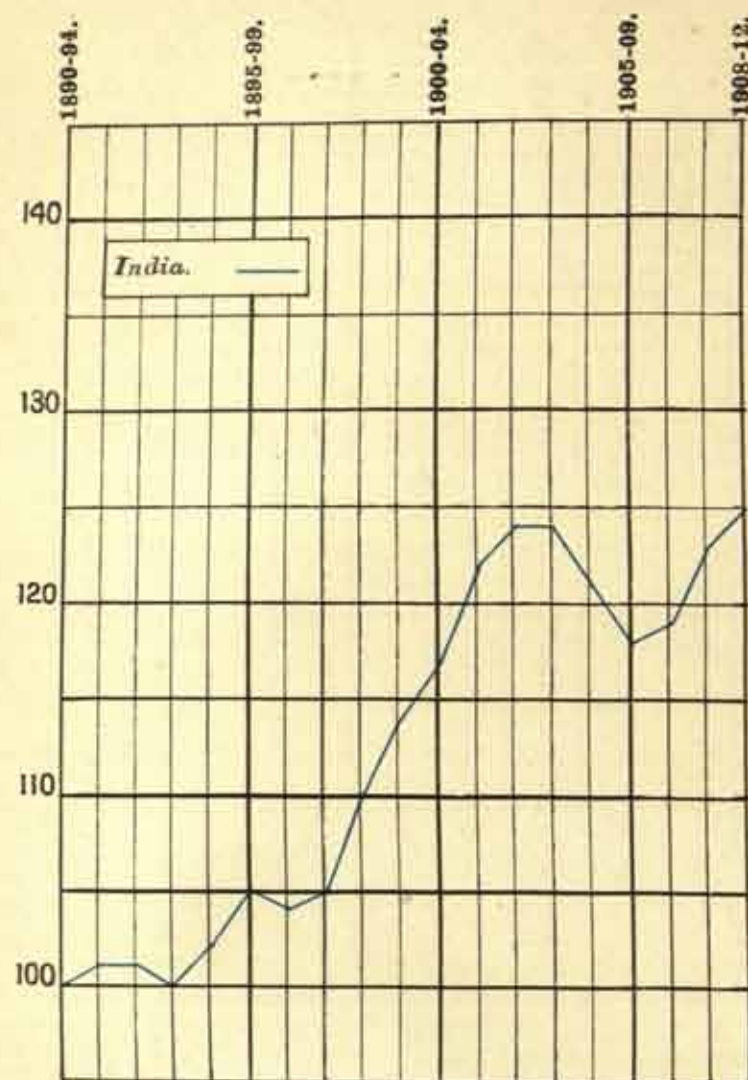
IN
INDIA AND CIRCLES.

QUINQUENNIAL AVERAGES OF INDEX NUMBERS OF REAL WAGES IN URBAN AREAS

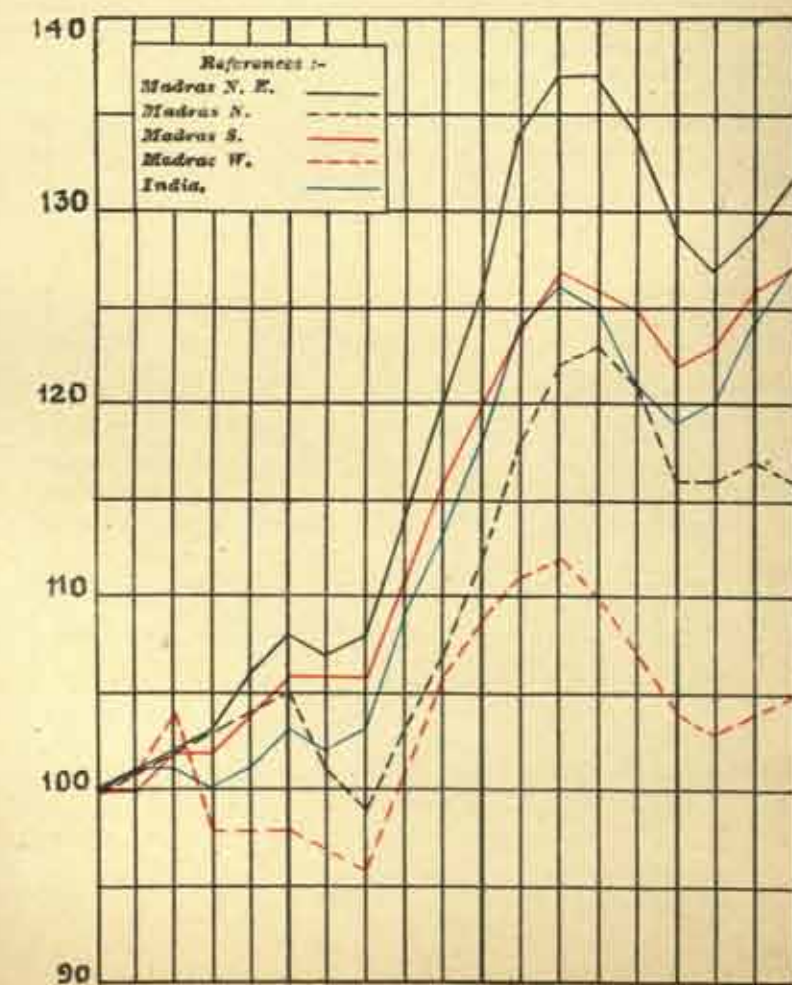
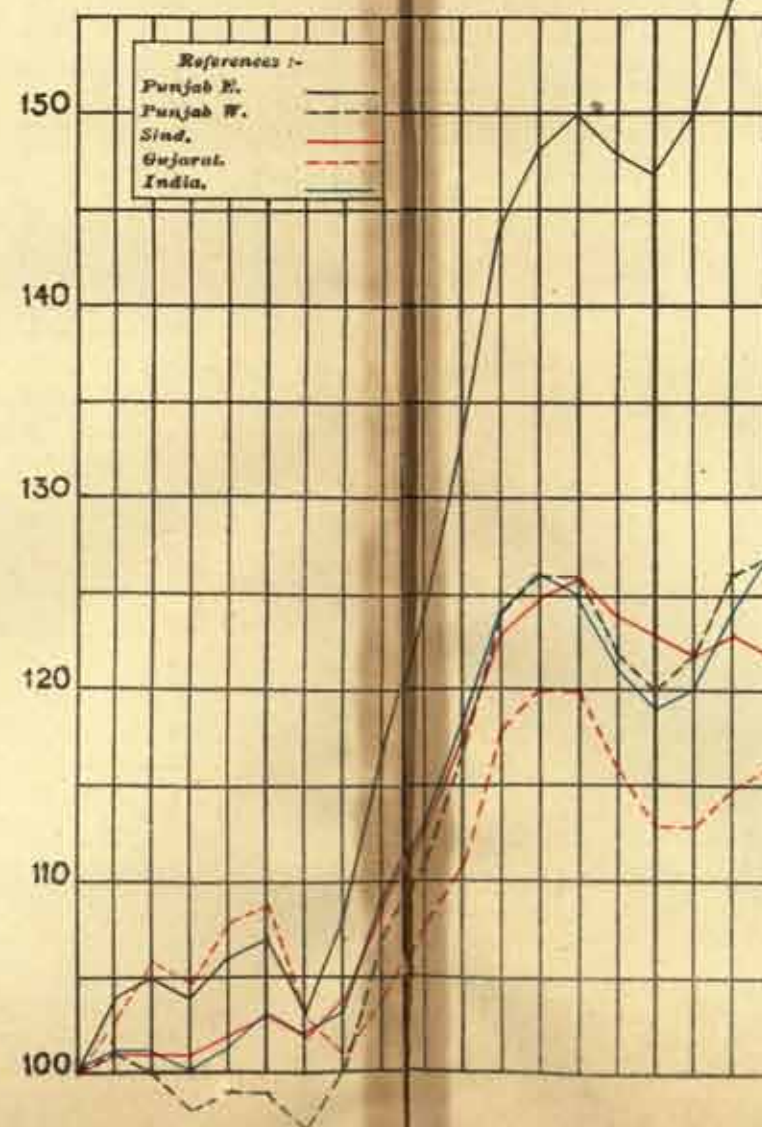
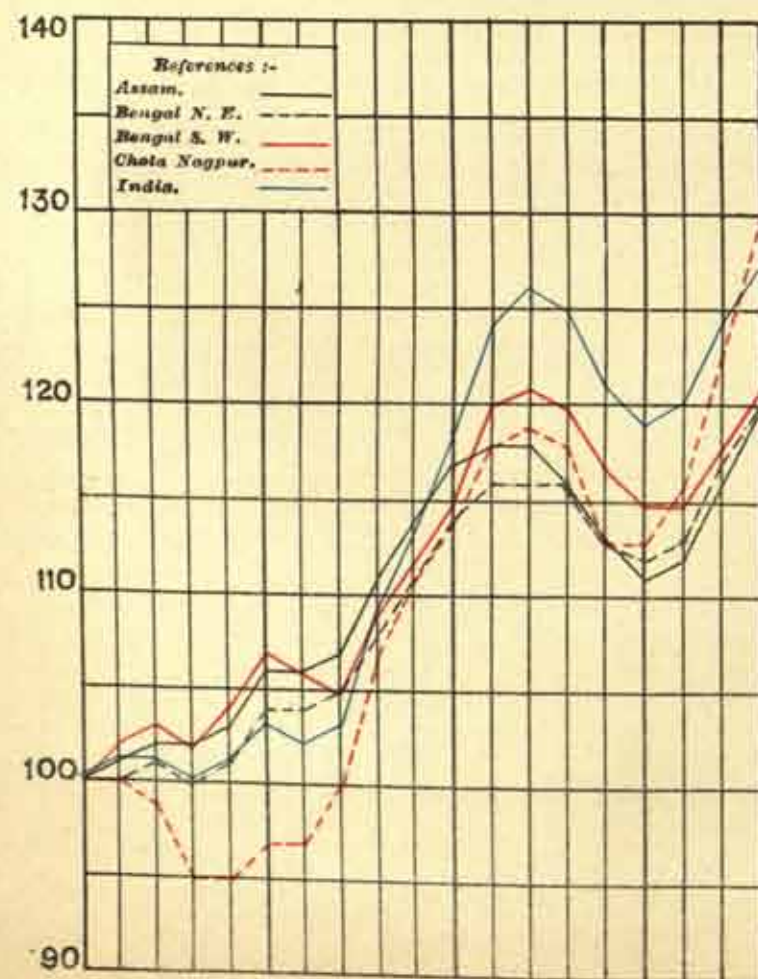
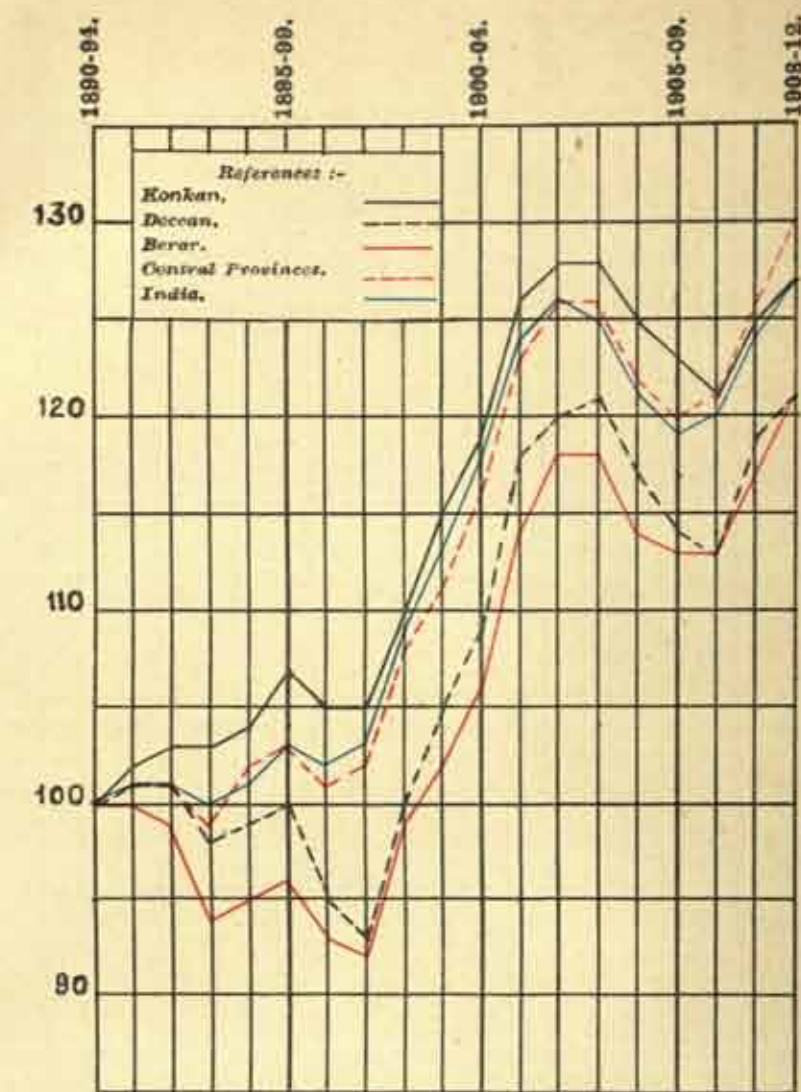
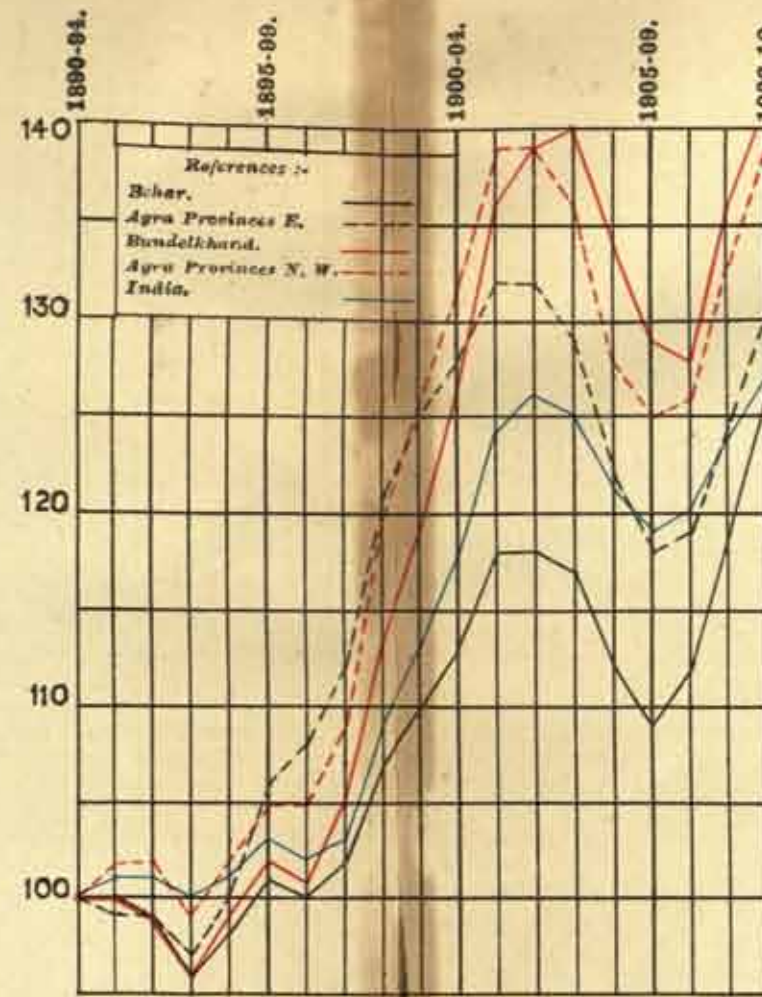
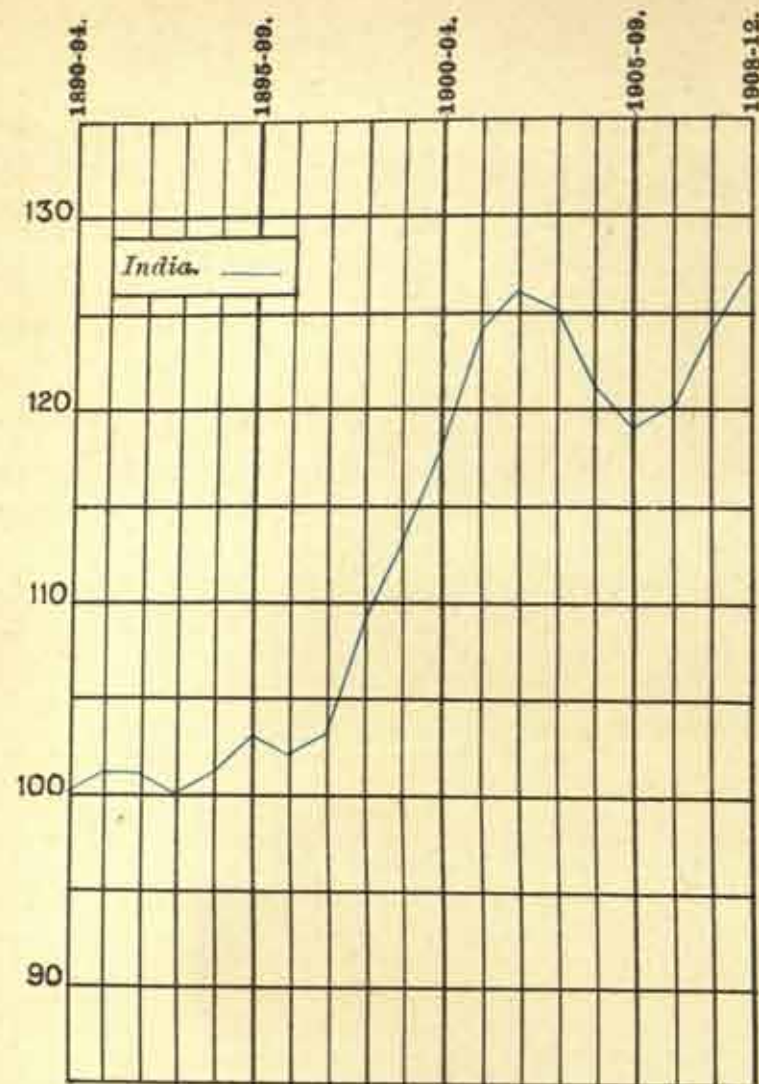
IN
INDIA AND CIRCLES.

IN
INDIA AND CIRCLES.

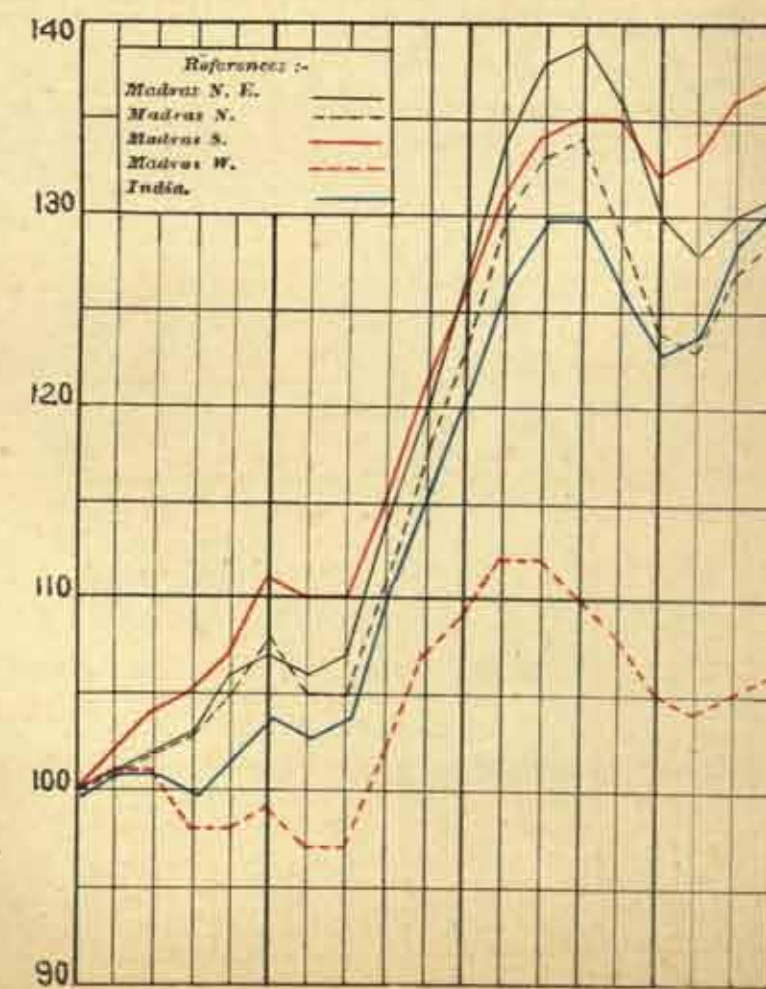
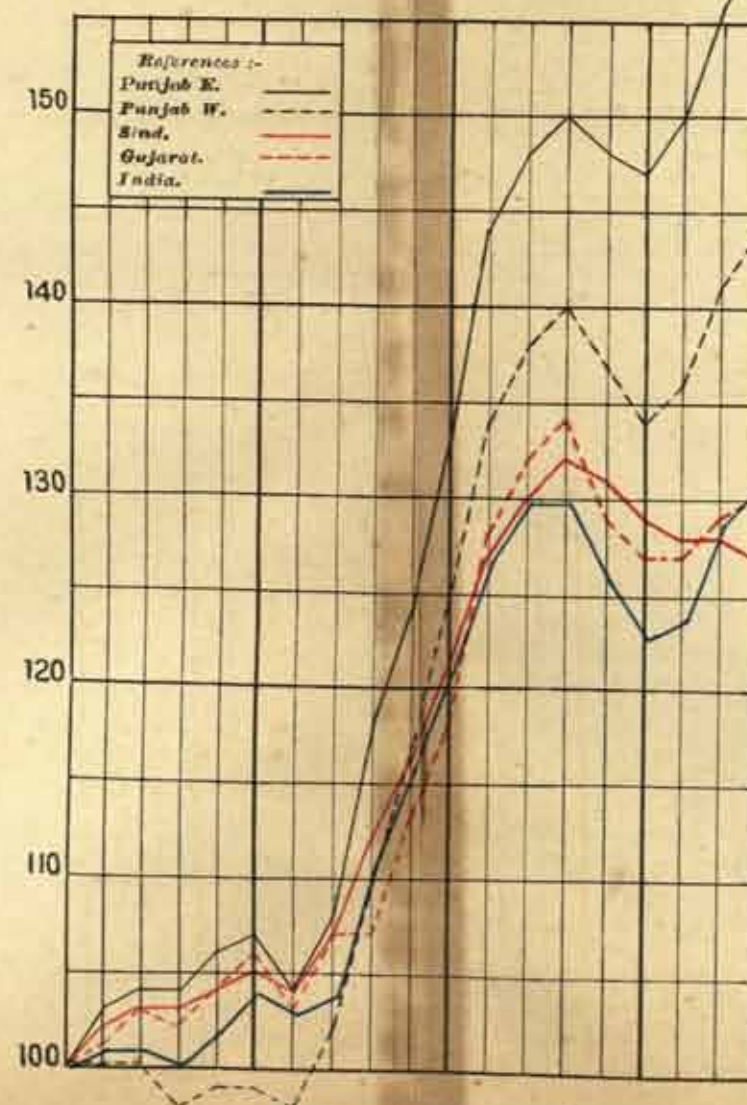
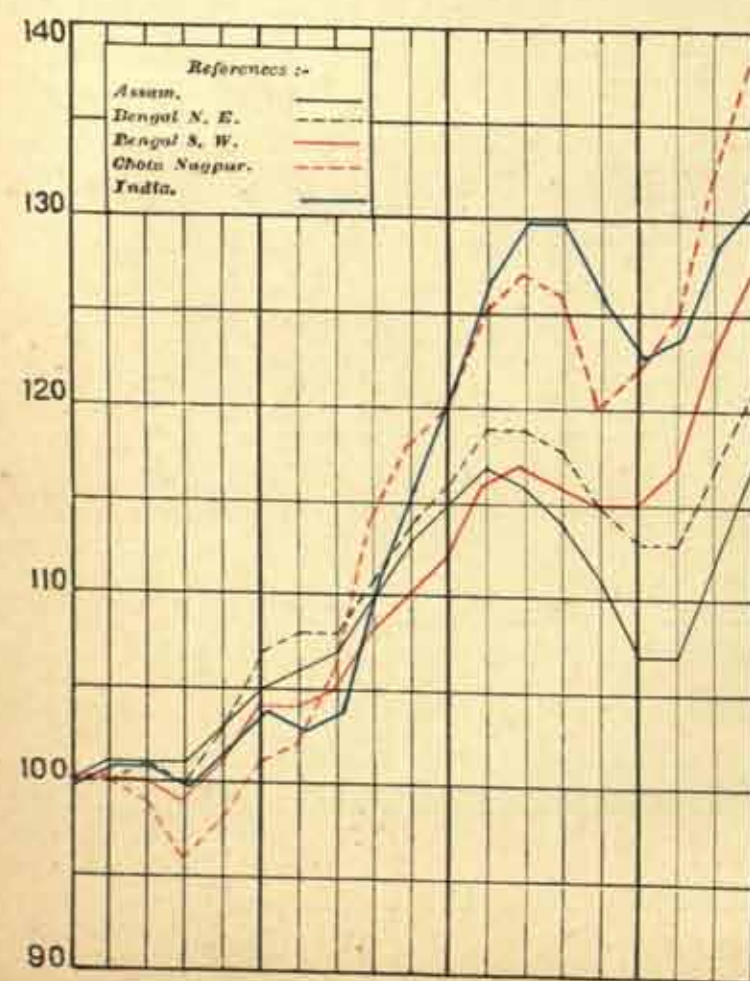
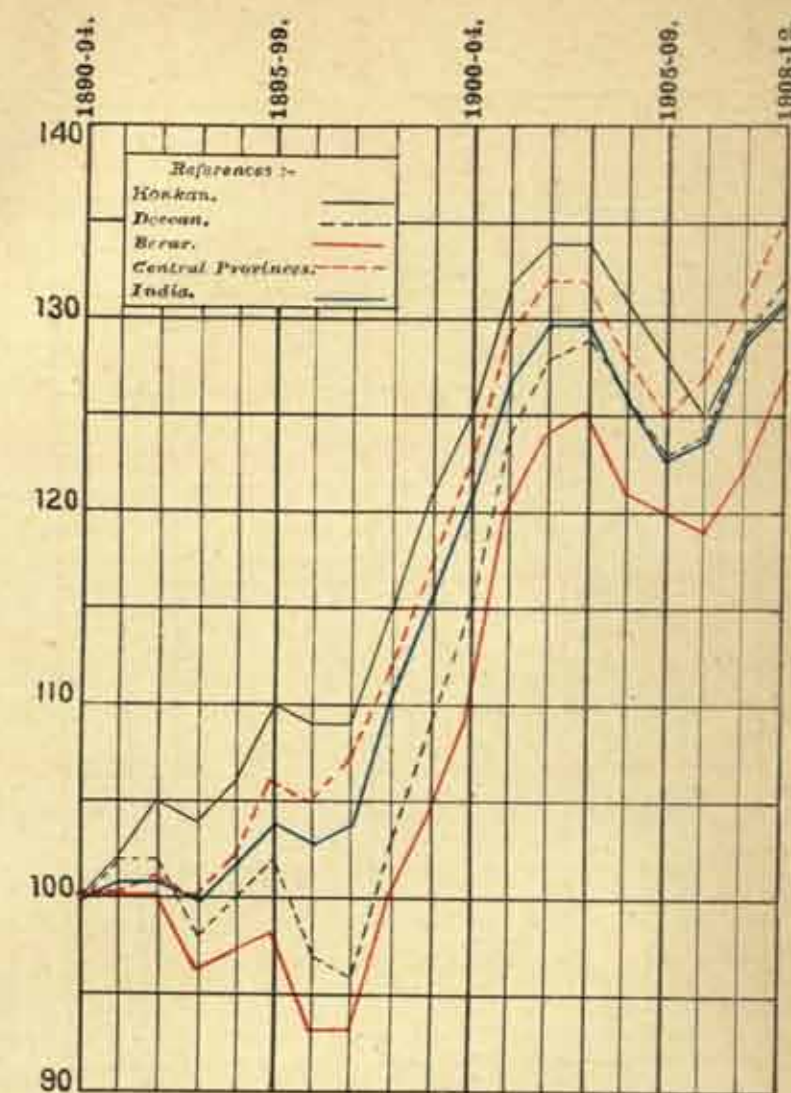
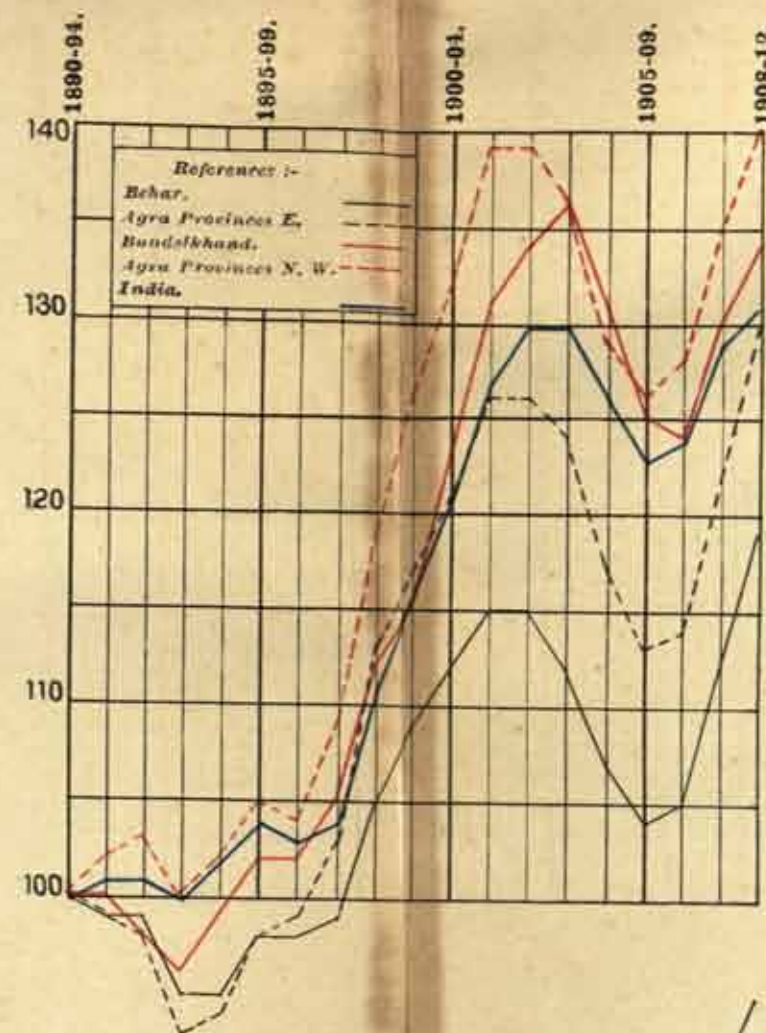
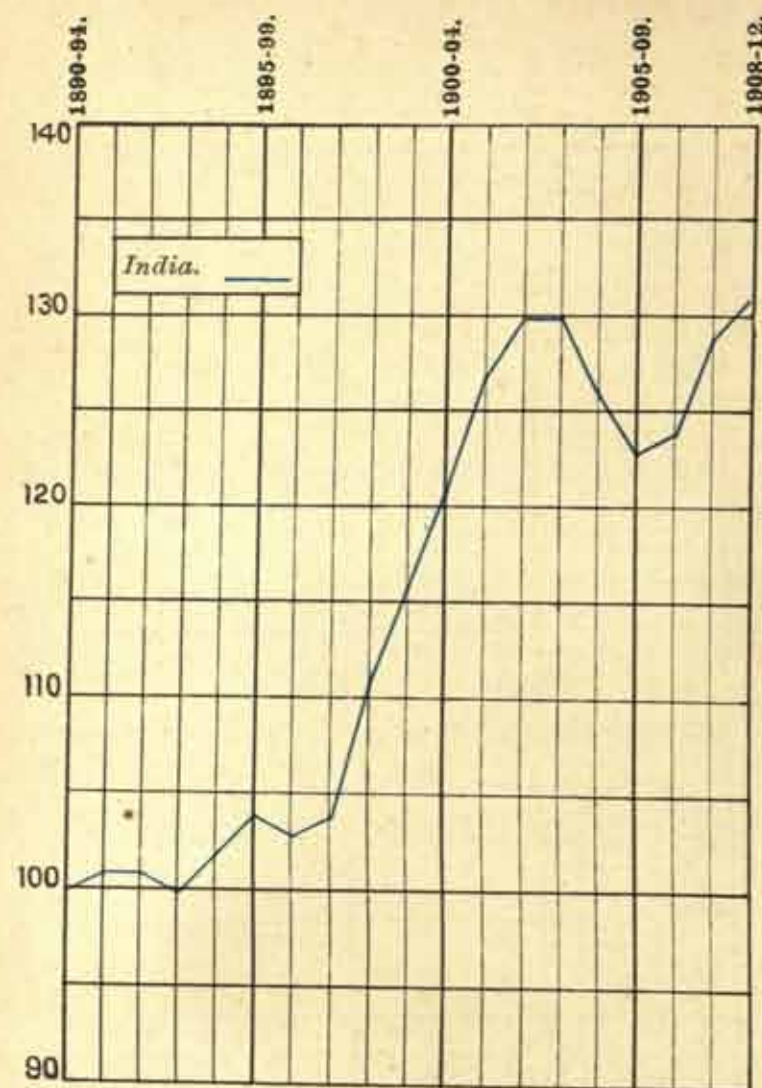

ACREAGE UNDER CULTIVATION.

ACREAGE UNDER CULTIVATION.

IN MILLIONS OF ACRES.

ASSAM.

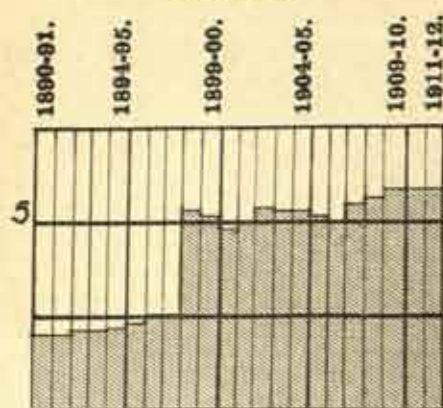

BENGAL, N. E.

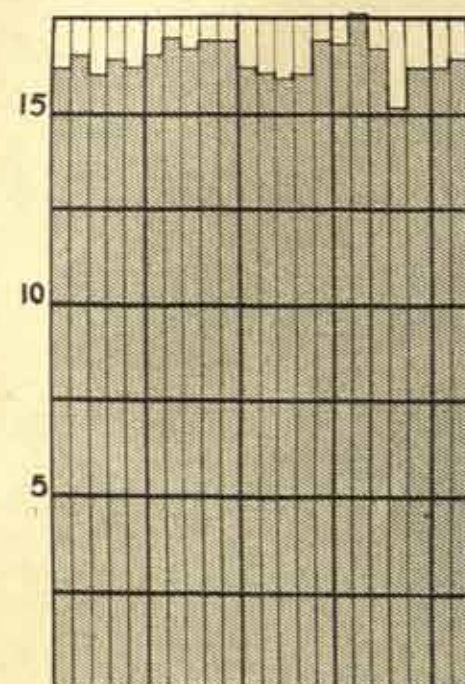

BENGAL, S. W.

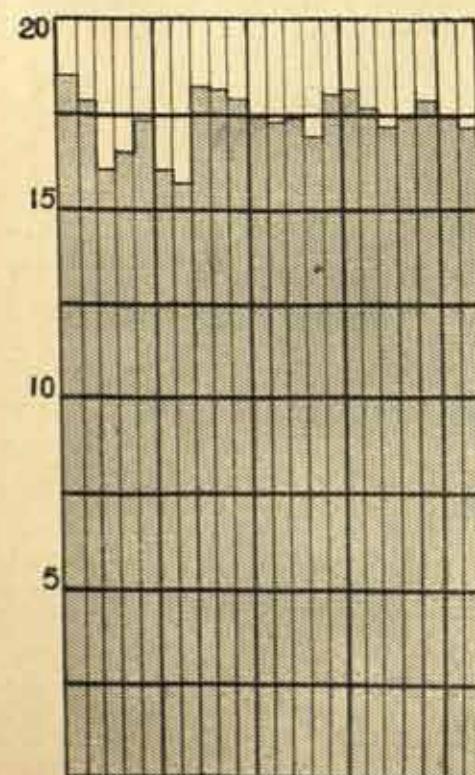

BEHAR.

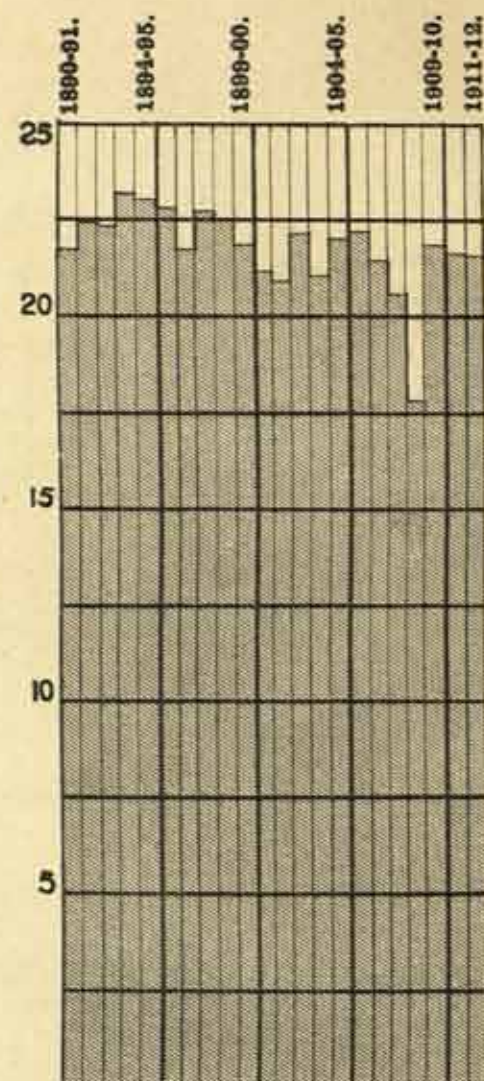

CHOTA NAGPUR.

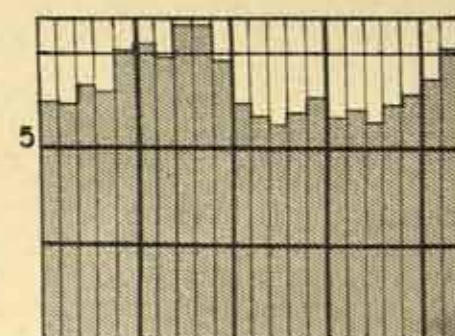

AGRA, E.

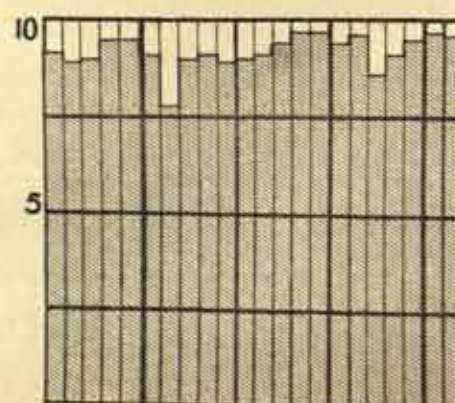

AGRA PROVINCES, N. W.

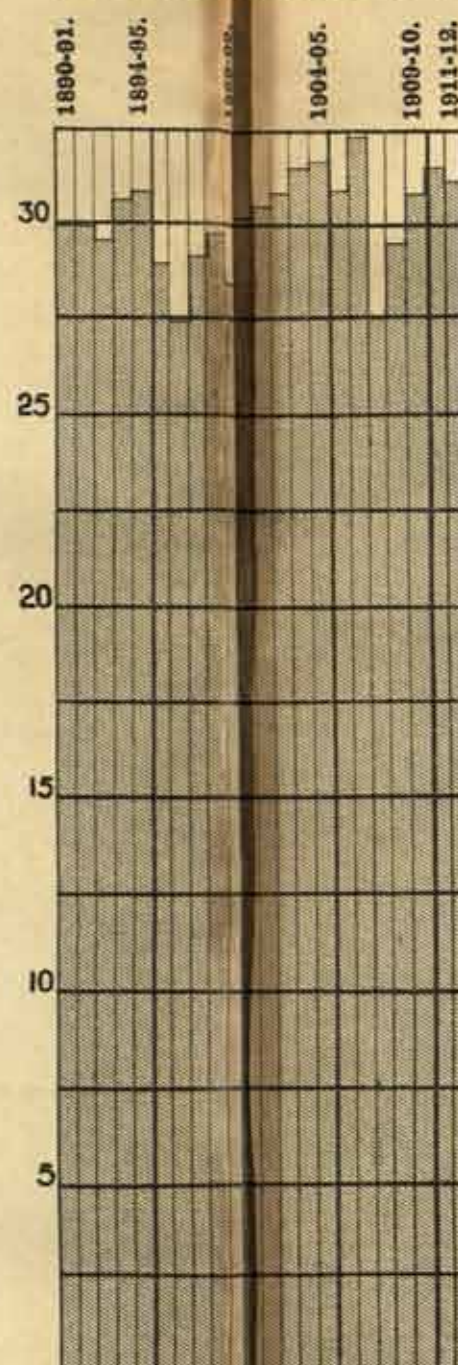

BUNDELKHAND.



PUNJAB, E.

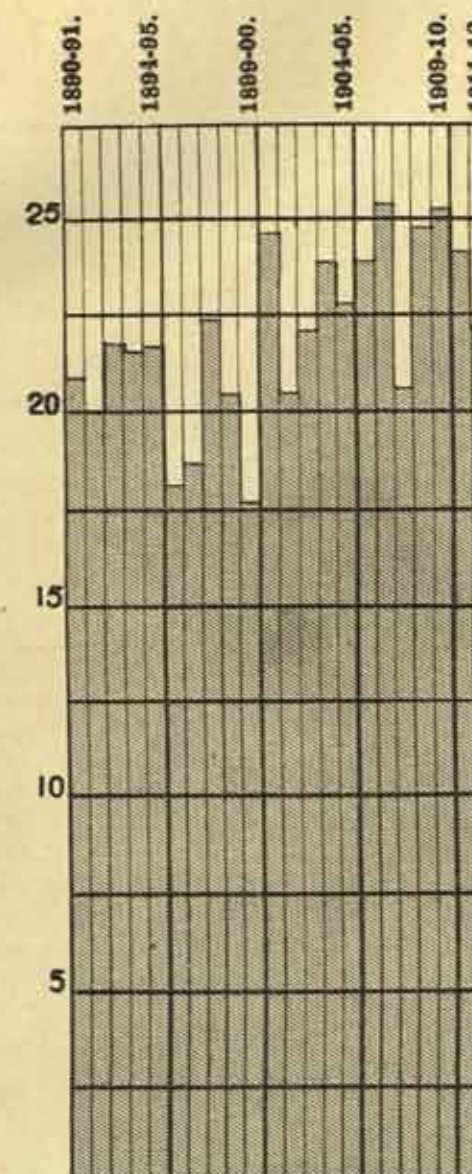

PUNJAB, W.

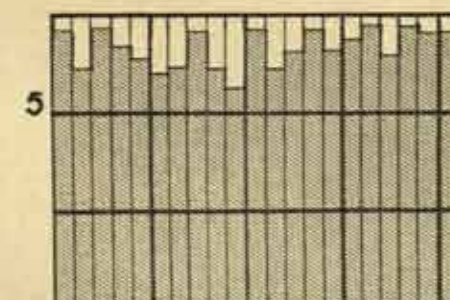

SIND.

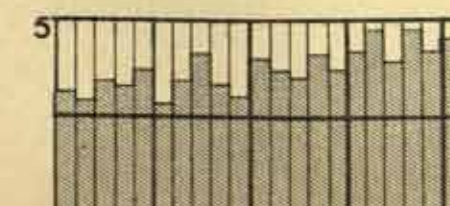

GUJARAT.

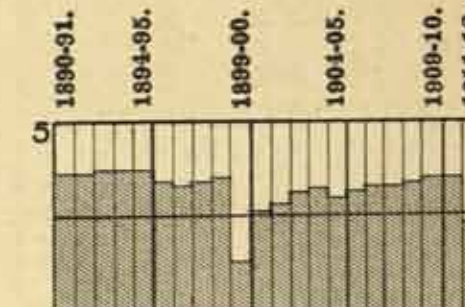

KONKAN.



DECCAN.

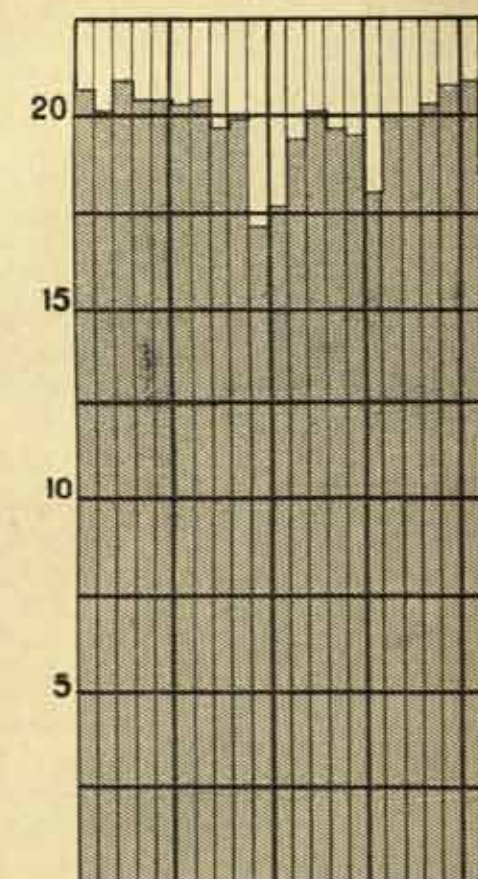

ACREAGE UNDER CULTIVATION.

IN MILLIONS OF ACRES.

BERAR.

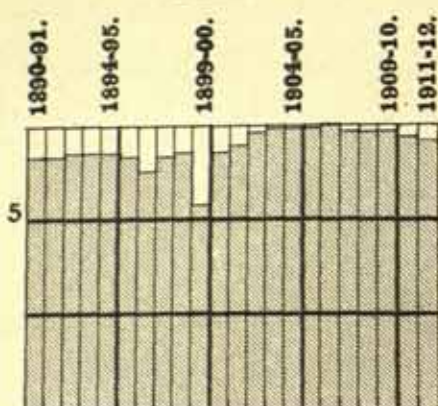

MADRAS, N.

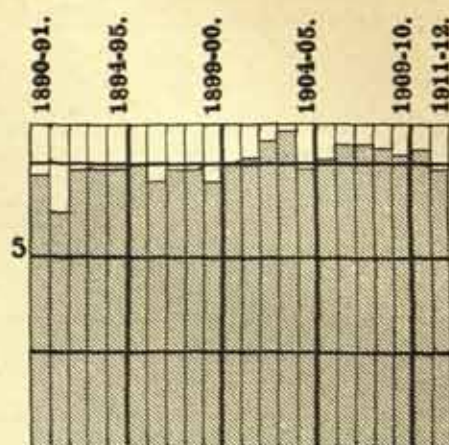

CENTRAL PROVINCES.

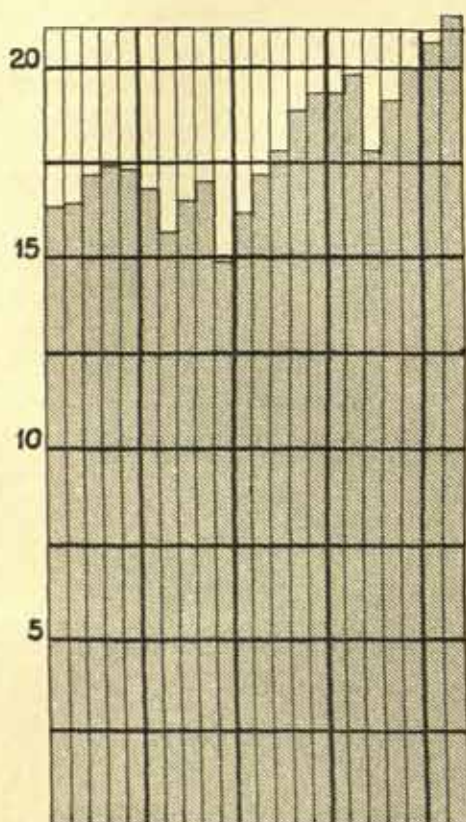

MADRAS, S.

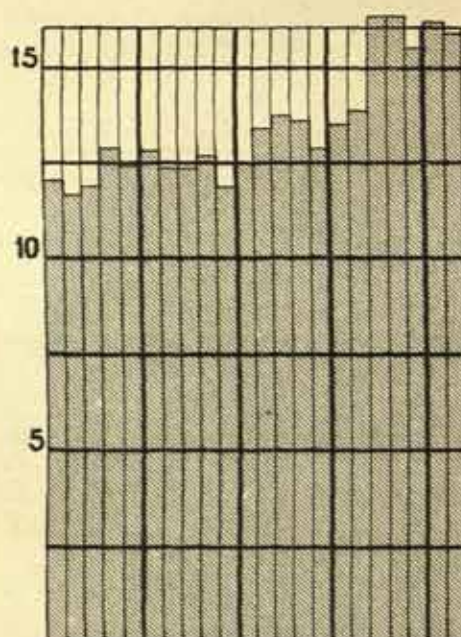

MADRAS, W.

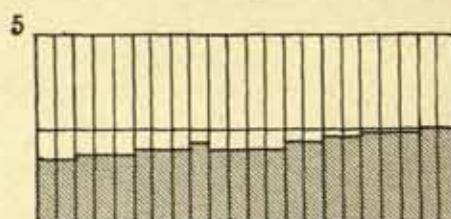

MADRAS, N. E.

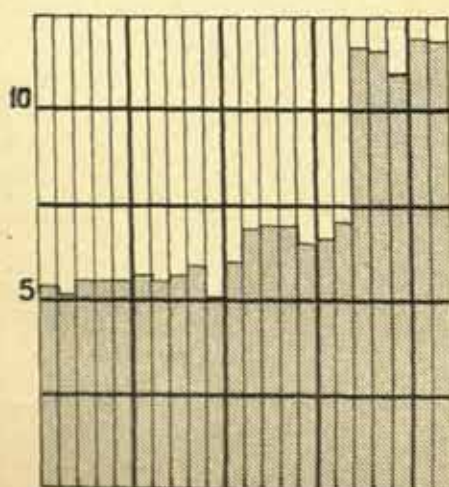

ACREAGE UNDER CULTIVATION.

INDIA.

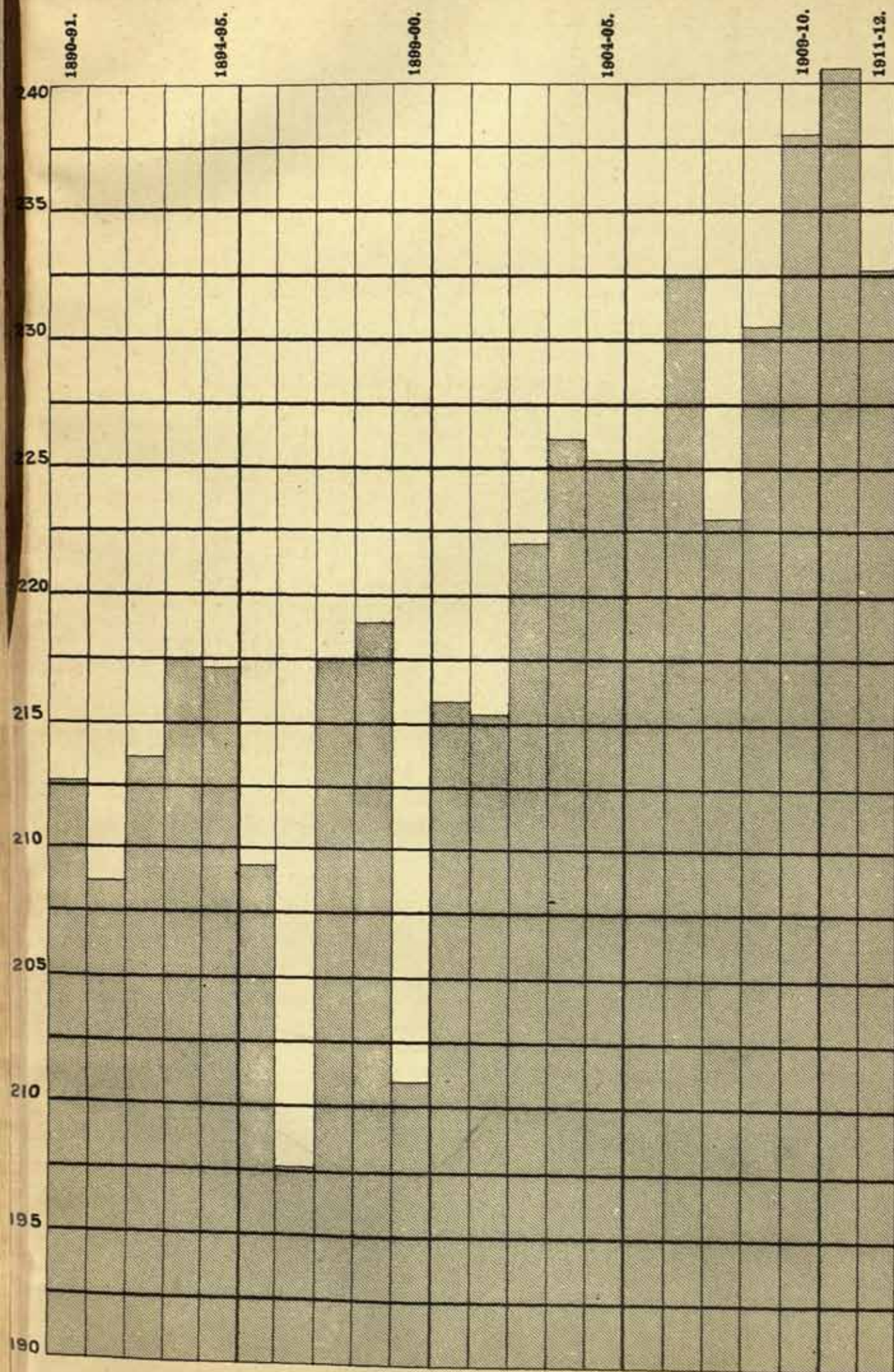

PERCENTAGES OF AREAS UNDER SOME IMPORTANT CROPS
TO
TOTAL AREA UNDER CULTIVATION IN INDIA.

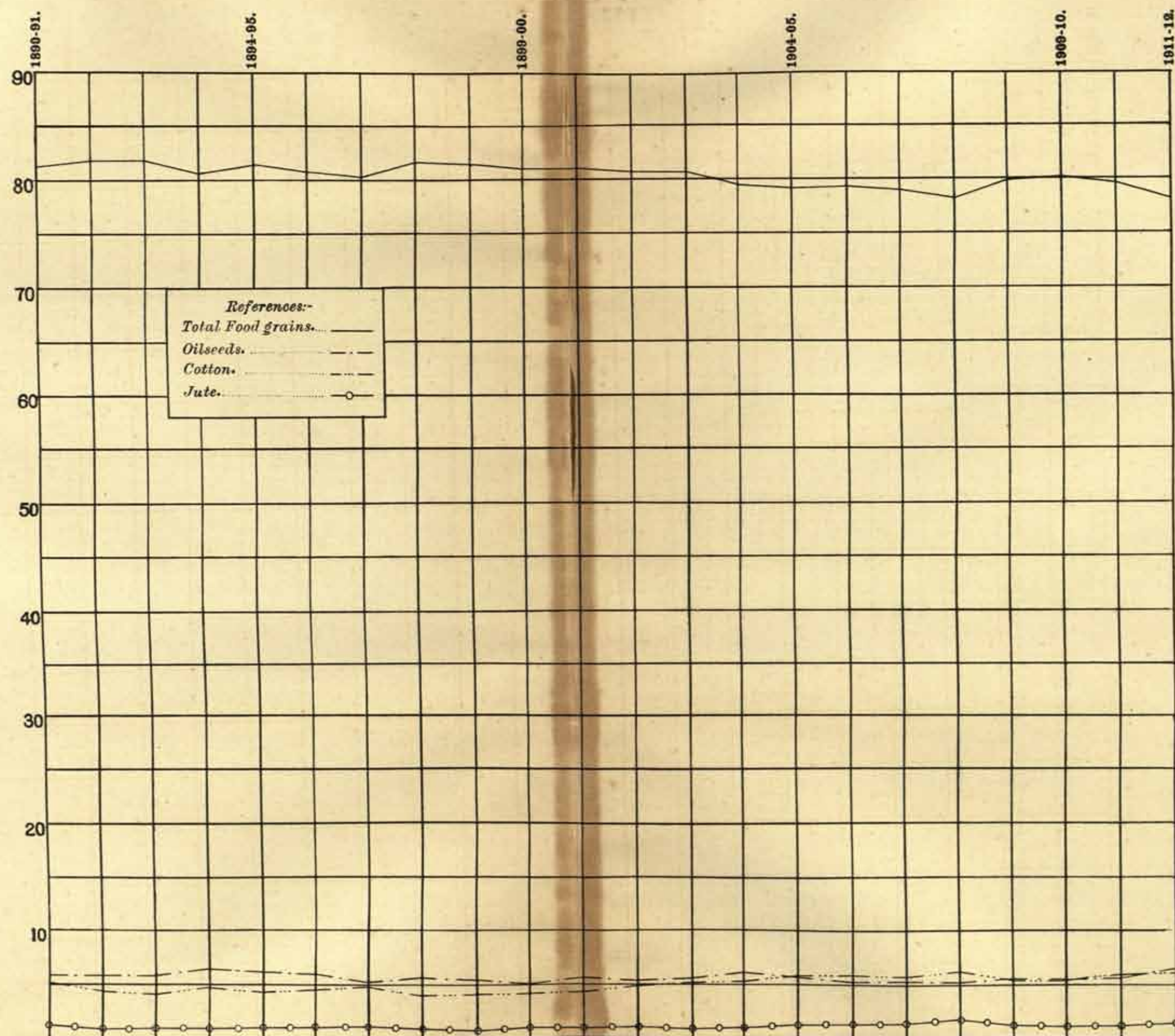

AREA UNDER IMPORTANT CROPS AND TOTAL AREA UNDER CULTIVATION IN INDIA.

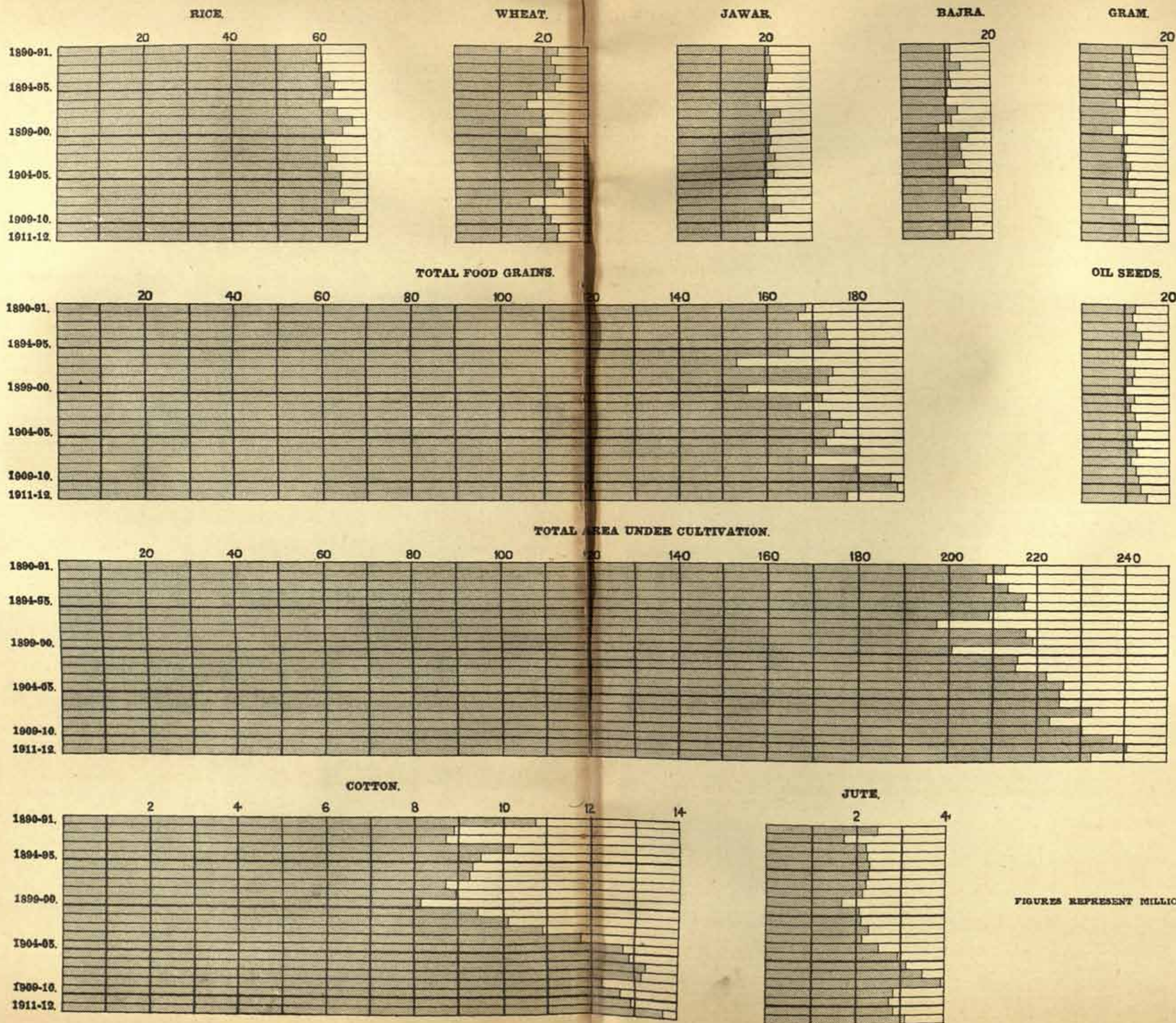

FIGURES REPRESENT MILLIONS OF ACRES.

PERCENTAGES OF AREAS UNDER SOME IMPORTANT CROPS

TO

TOTAL AREA UNDER CULTIVATION IN SOME CIRCLES.

BENGAL, N. E.

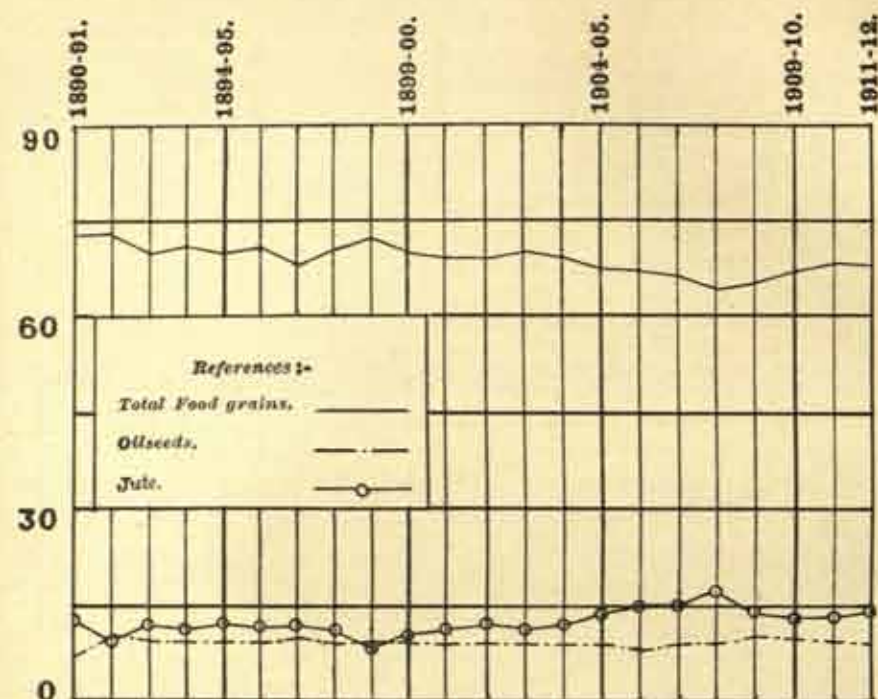

SIND.

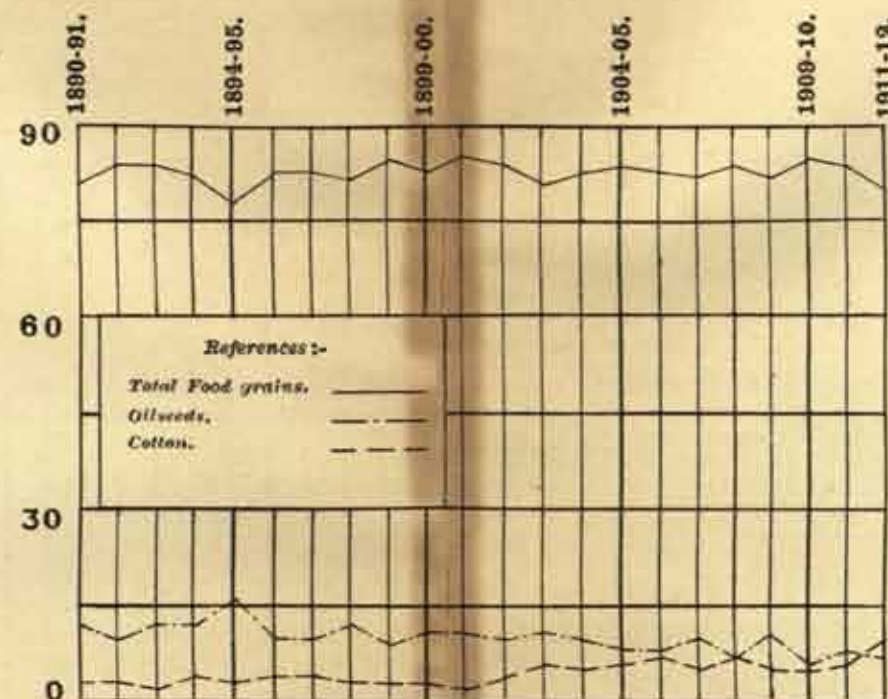

BERAR.

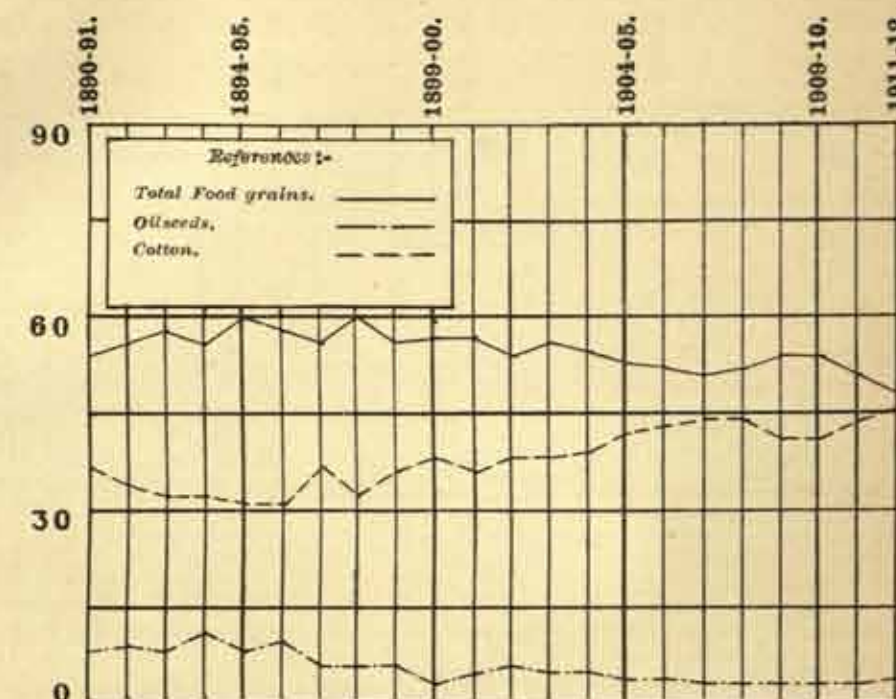

BENGAL, S. W.

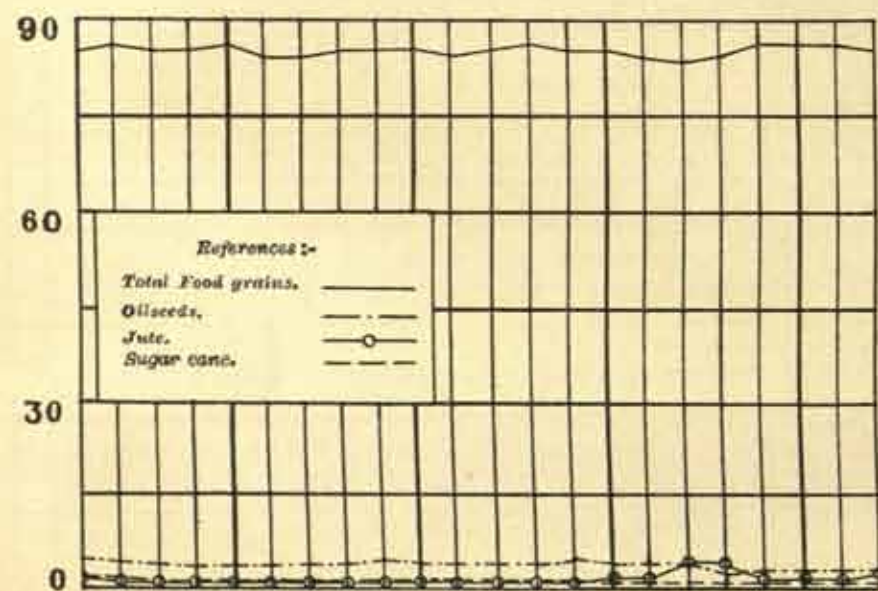

GUJARAT.

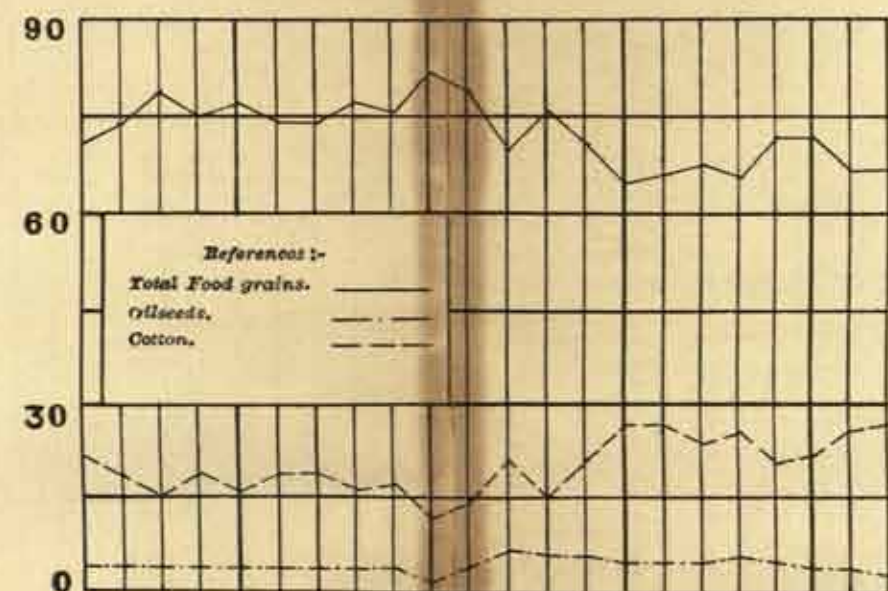

CENTRAL PROVINCES.

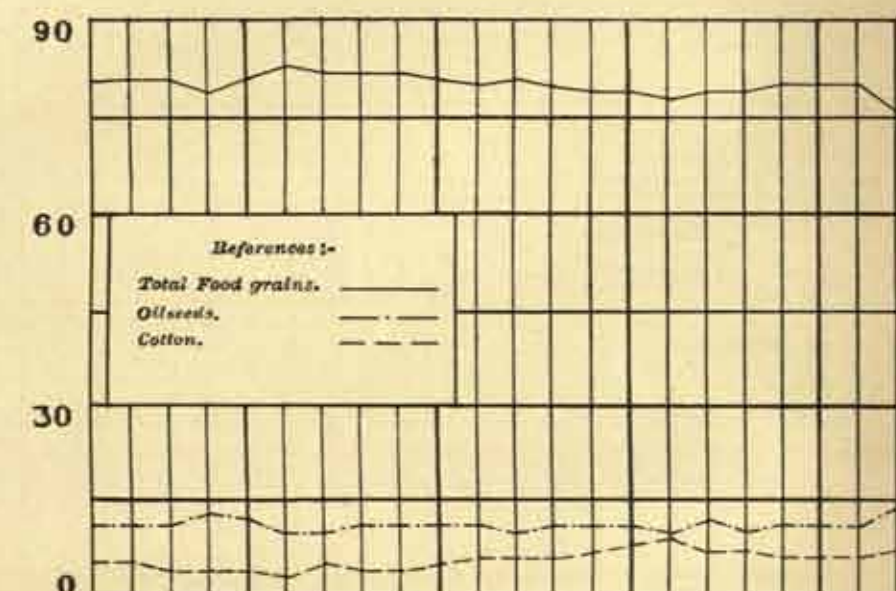

PUNJAB, E.

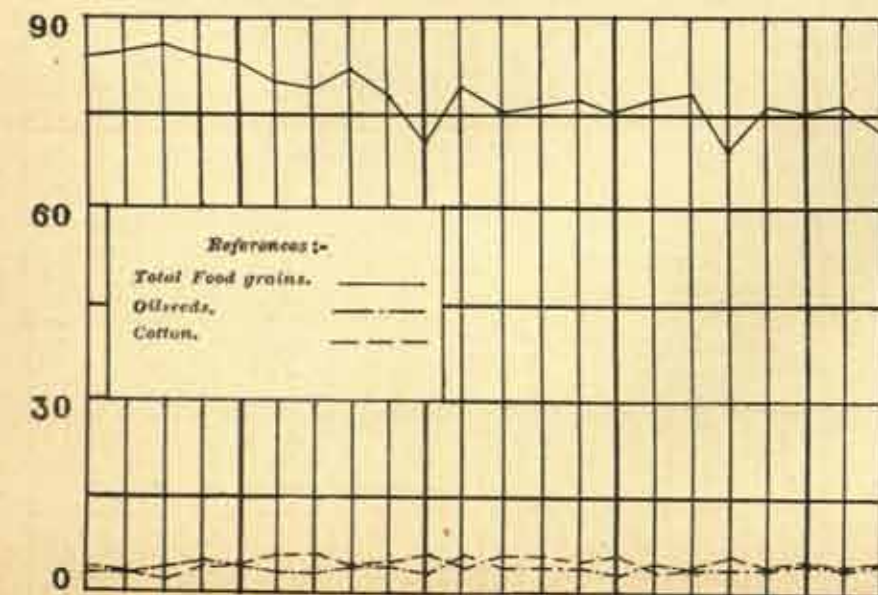

DECCAN.

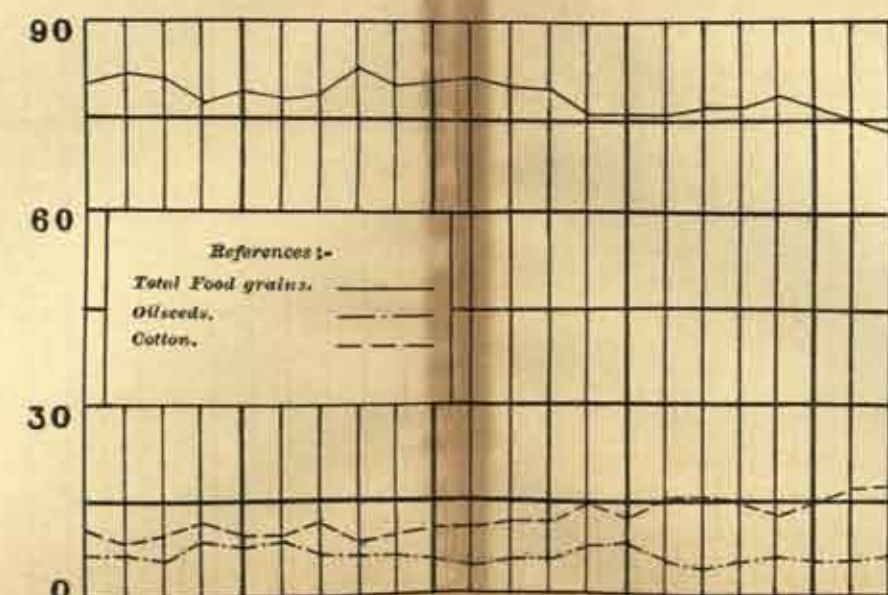

MADRAS, S.

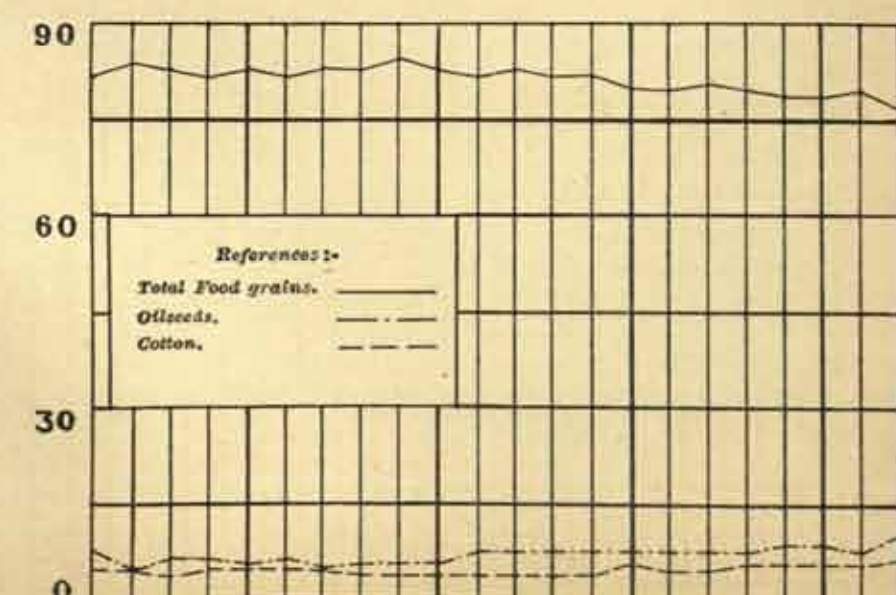

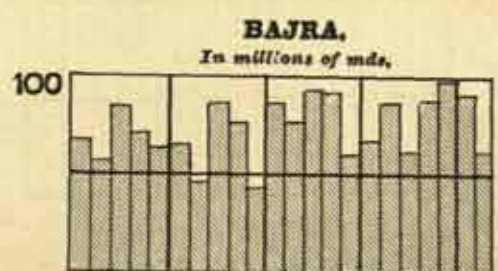
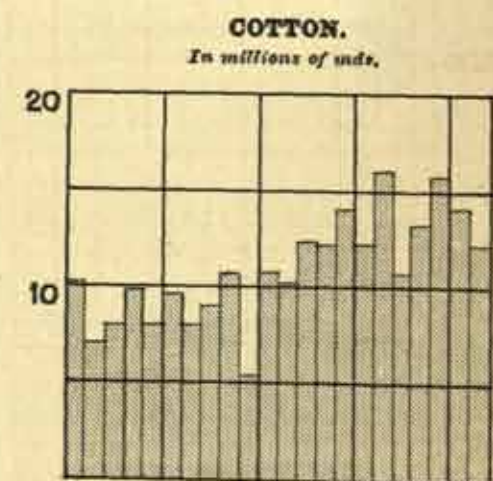
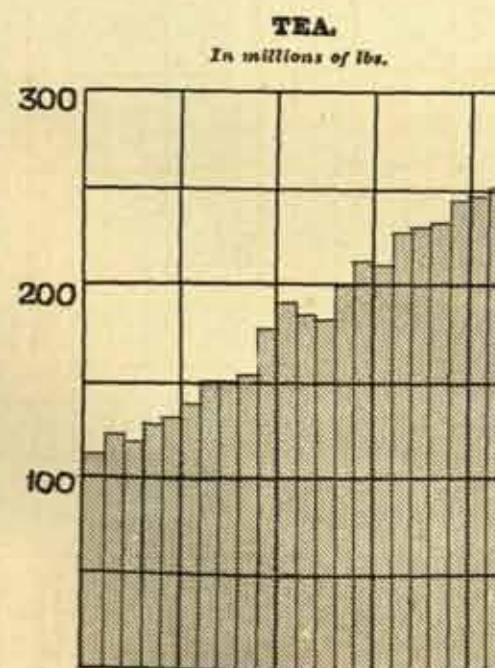
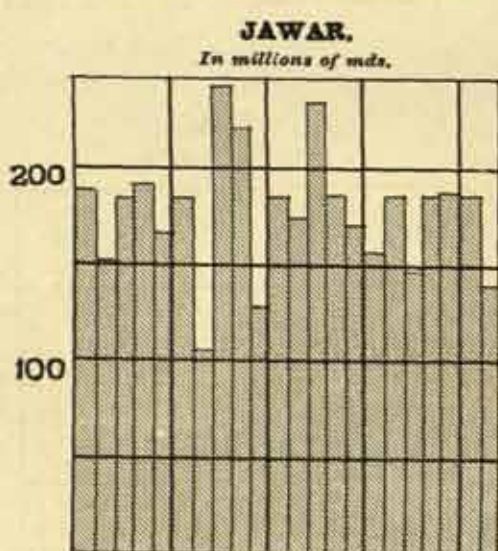
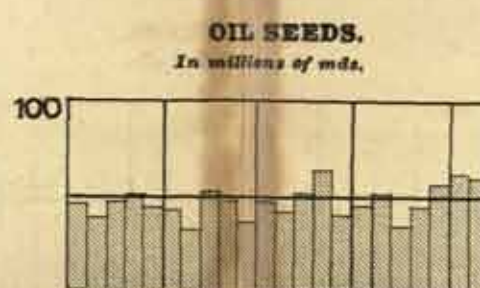
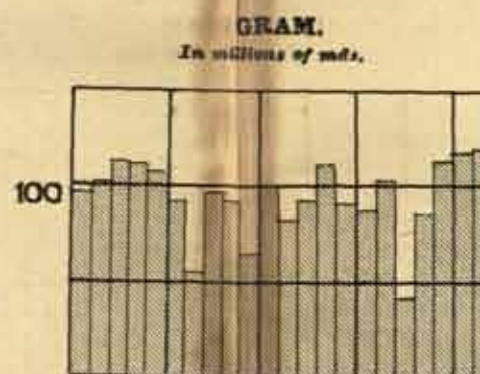
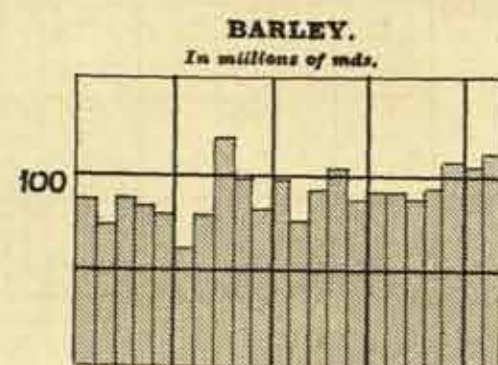
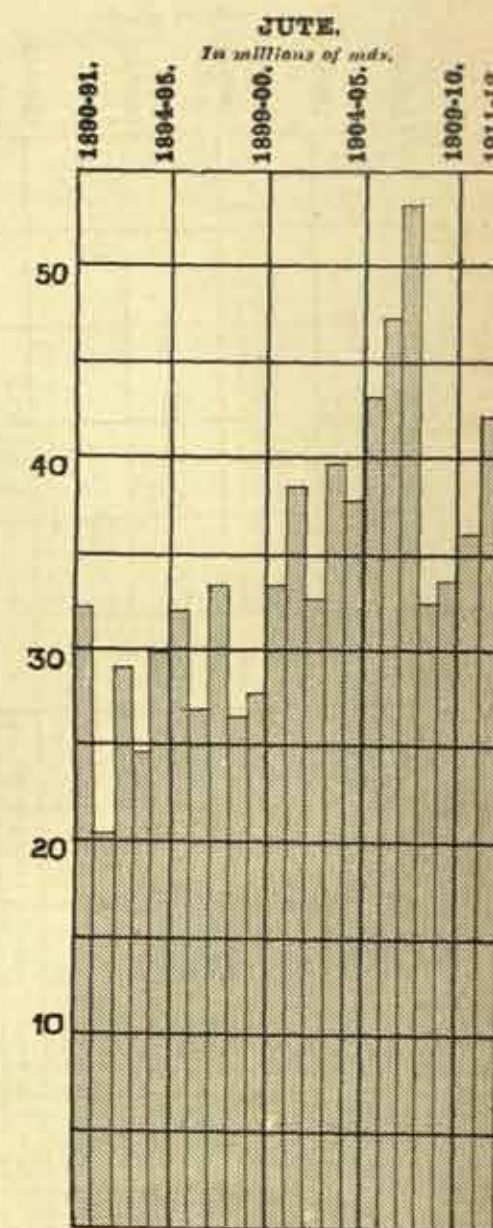
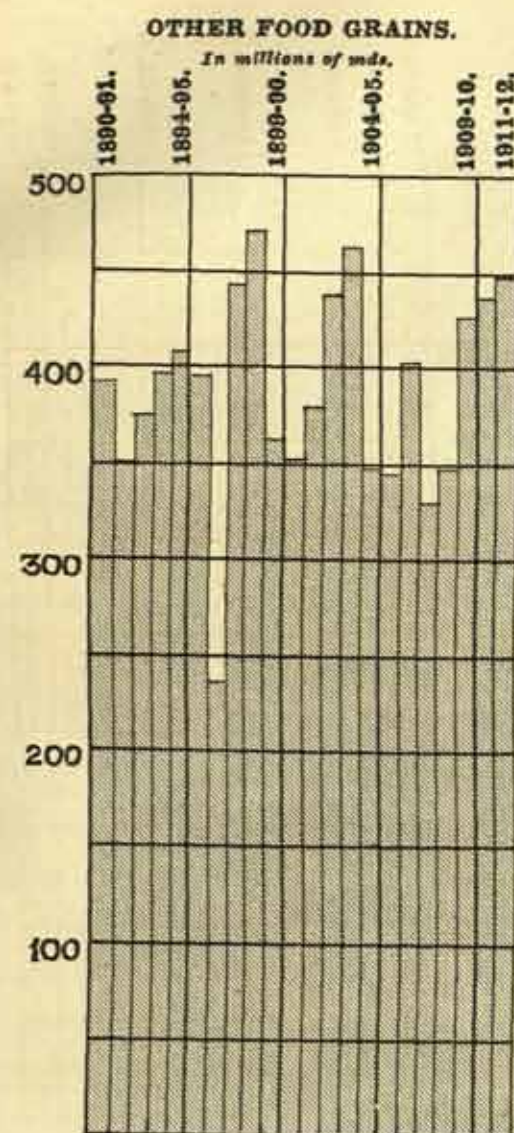
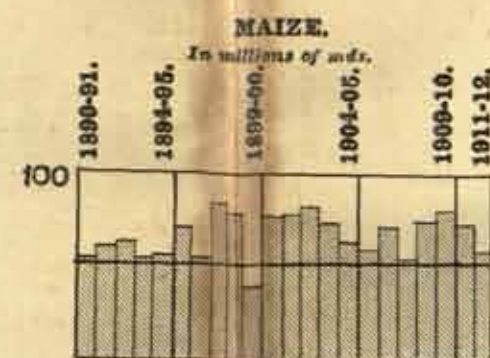
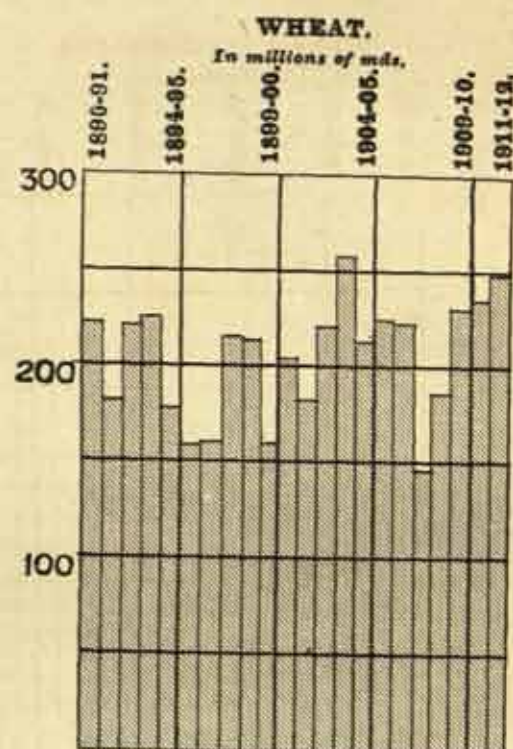
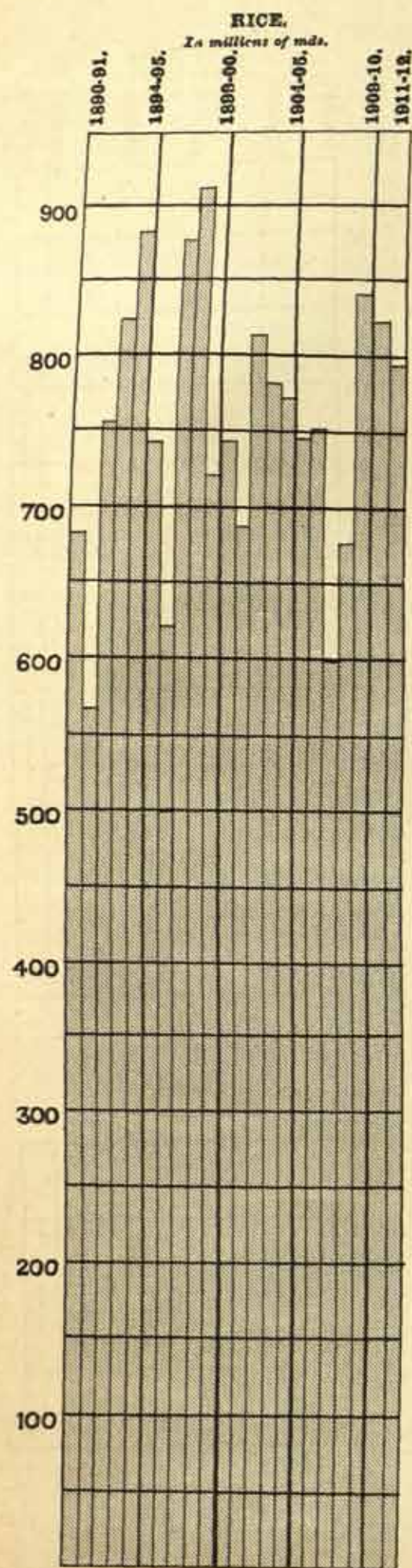

ESTIMATED TOTAL PRODUCTION OF IMPORTANT CROPS IN BRITISH INDIA, (EXCLUDING BURMA).

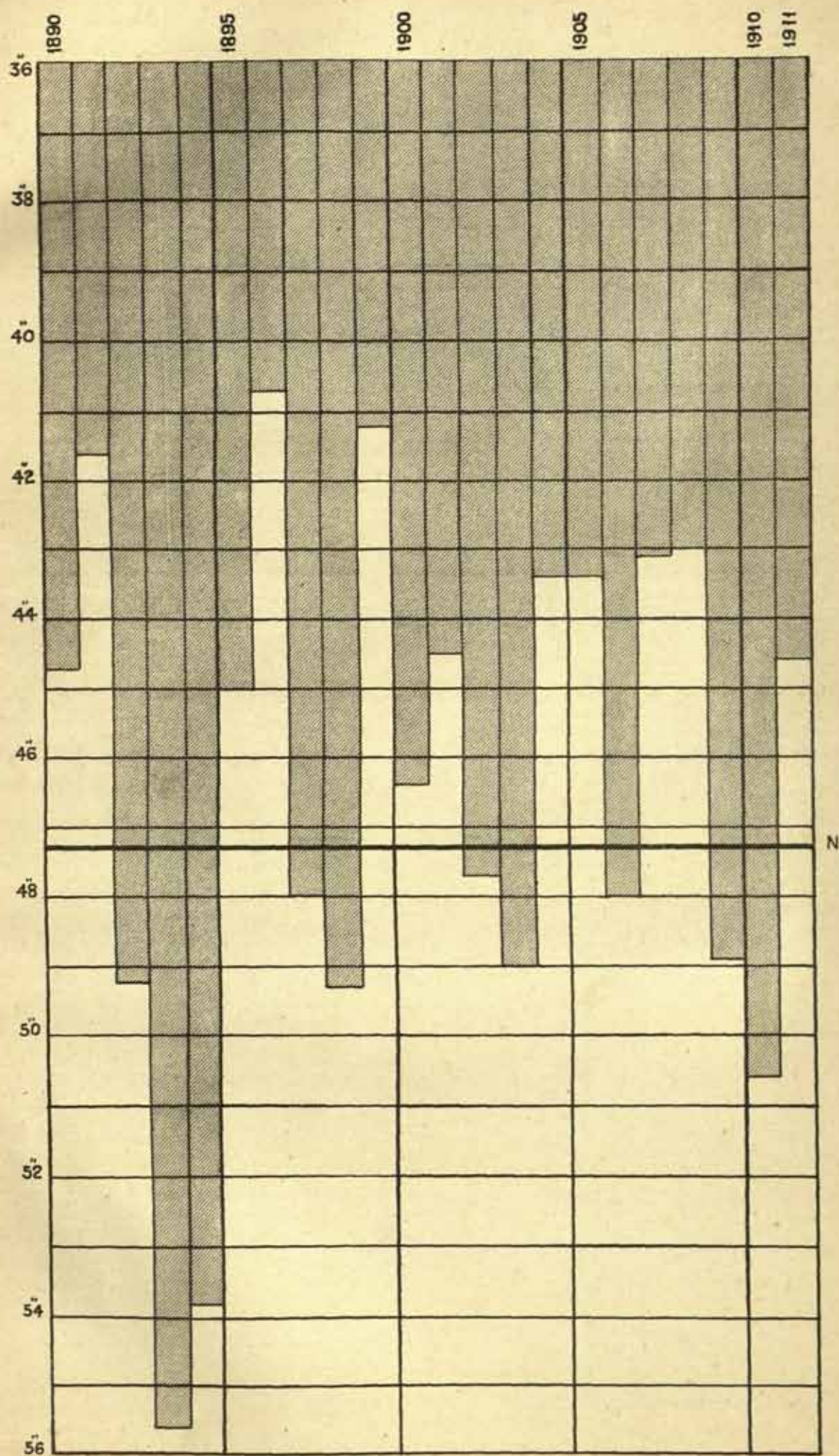

INDIA.



REFERENCE. ACTUAL, 
 NORMAL, 

ANNUAL RAINFALL 1890-1911.

ASSAM.

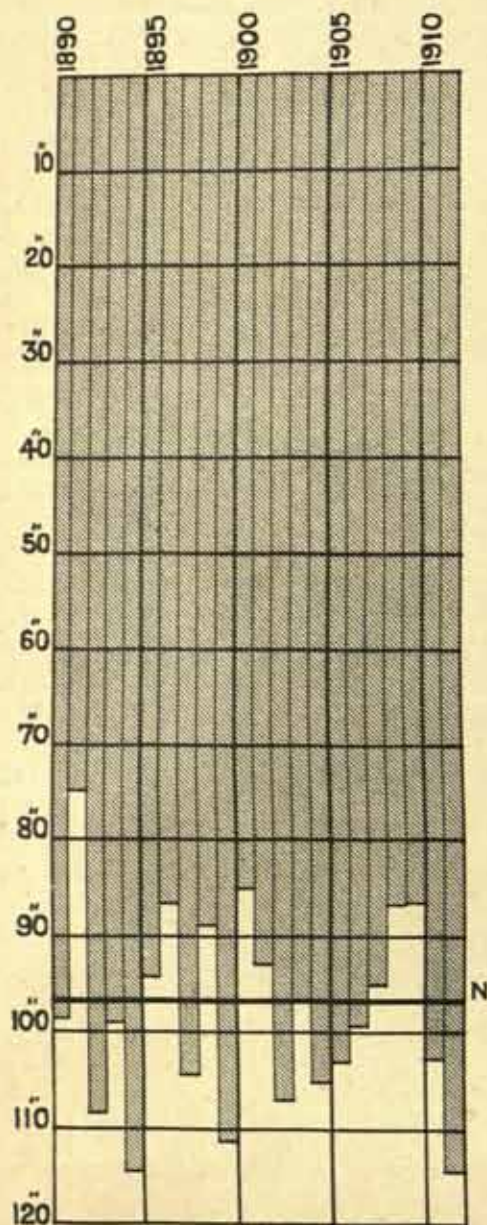

BENGAL, N. E.

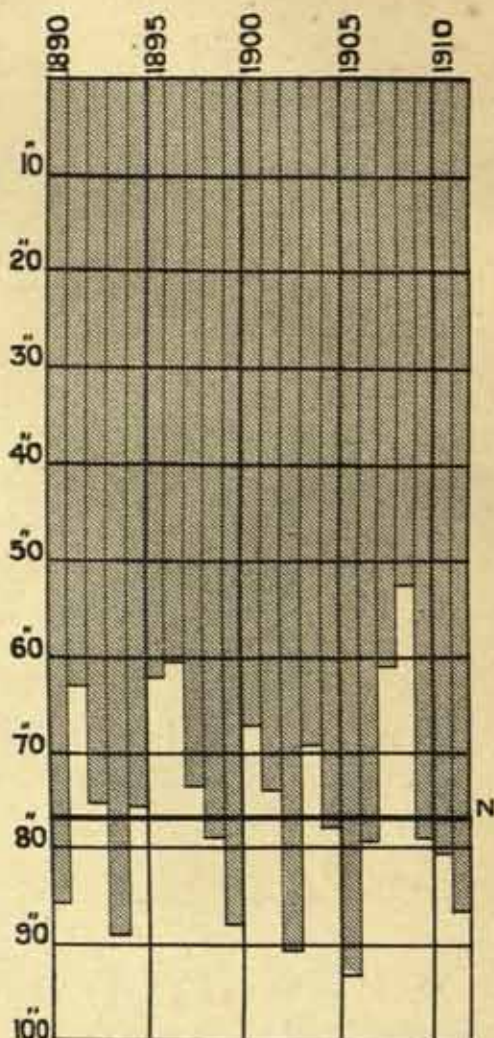

CHOTA NAGPUR.

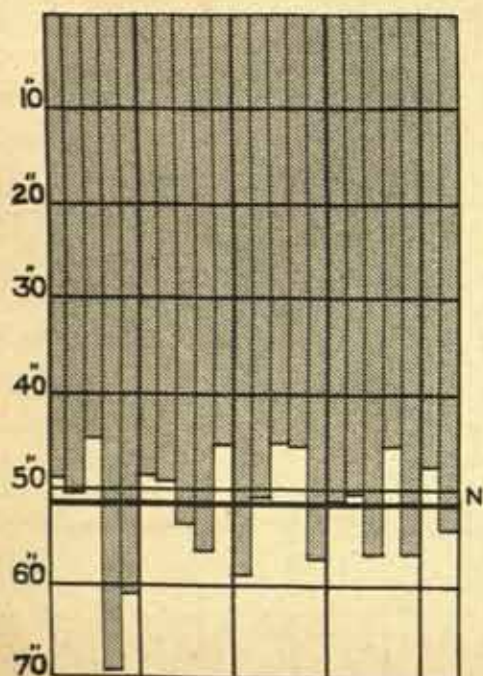

BENGAL, S. W.

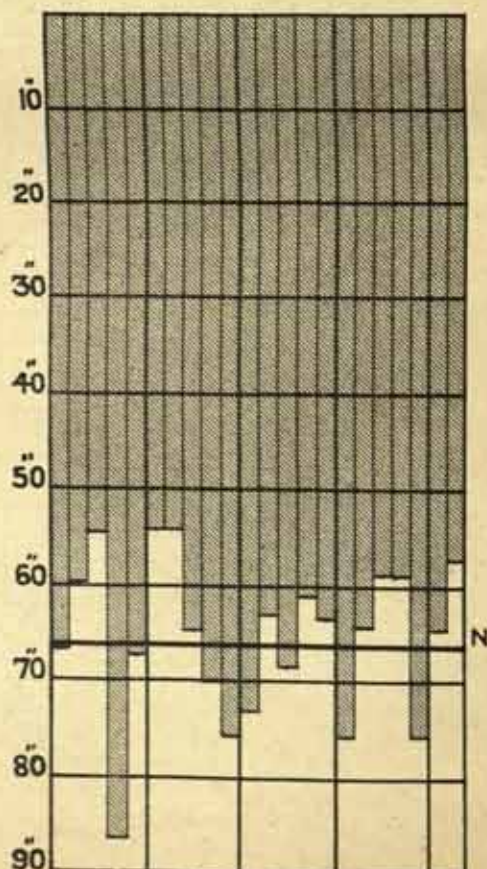

ANNUAL RAINFALL 1890-1911.

BEHAR.

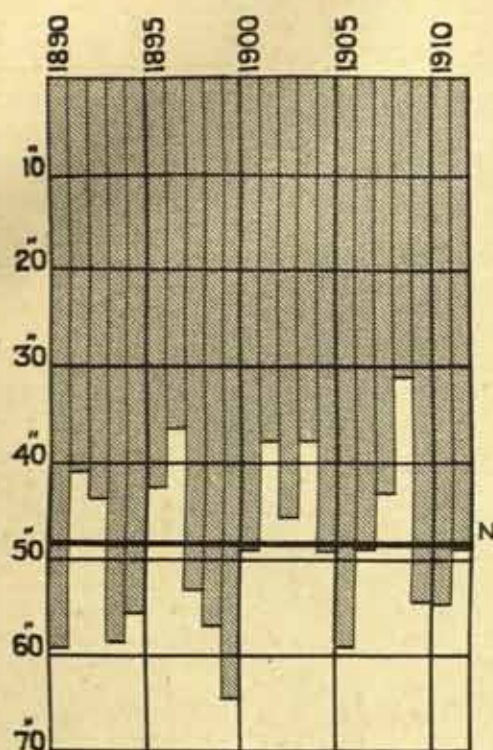

BUNDELKHAND.

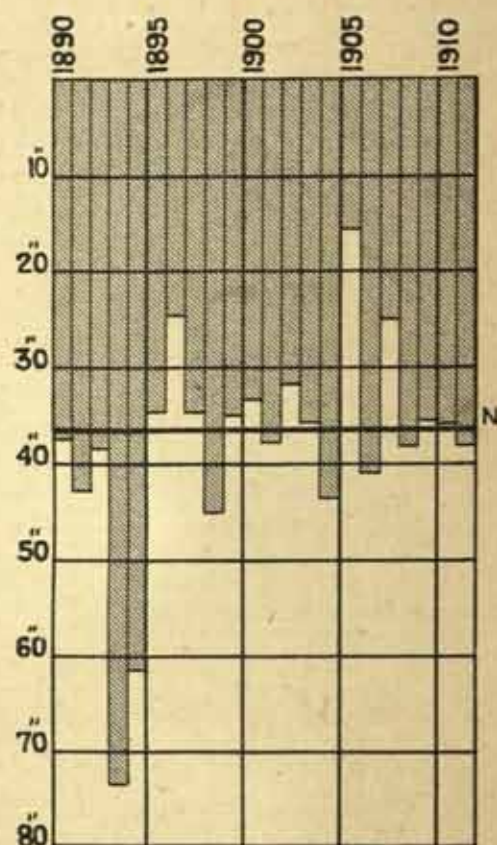

AGRA, E.

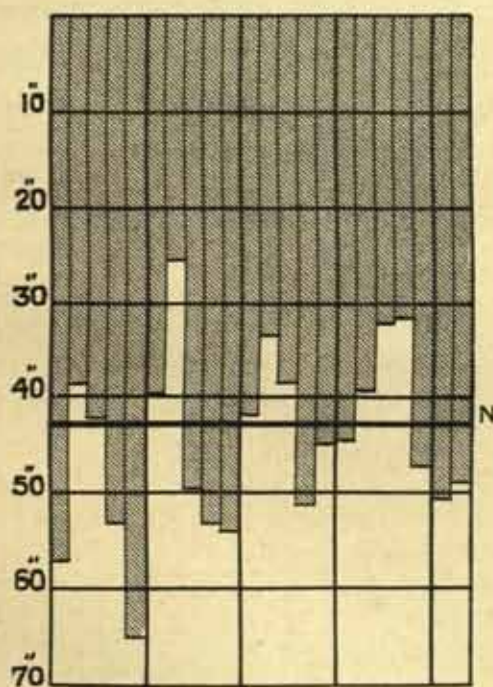

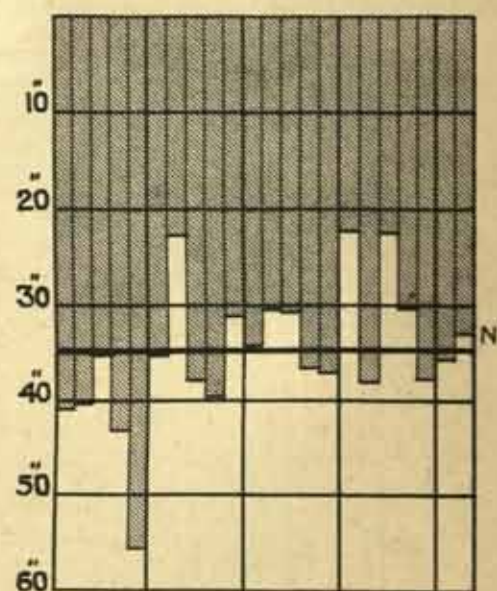

AGRA, N. W.

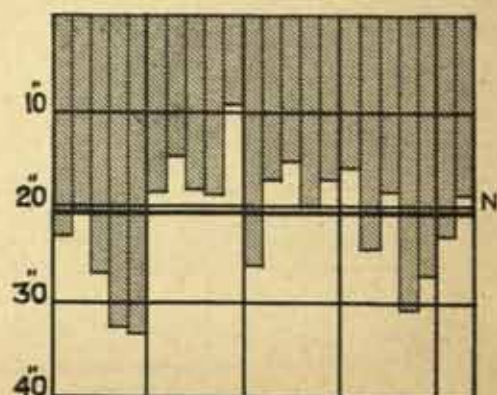

PUNJAB, E.



REFERENCE. ACTUAL, 
NORMAL, 

ANNUAL RAINFALL 1890-1912.

PUNJAB, W.

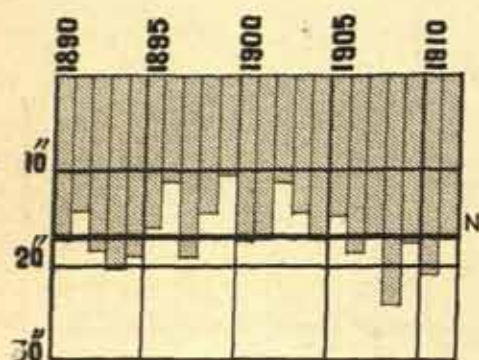

SIND.

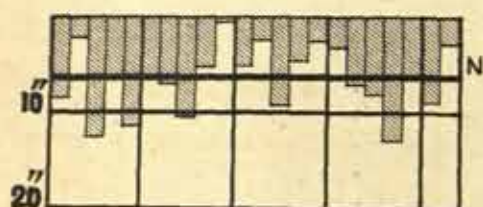

GUJARAT.

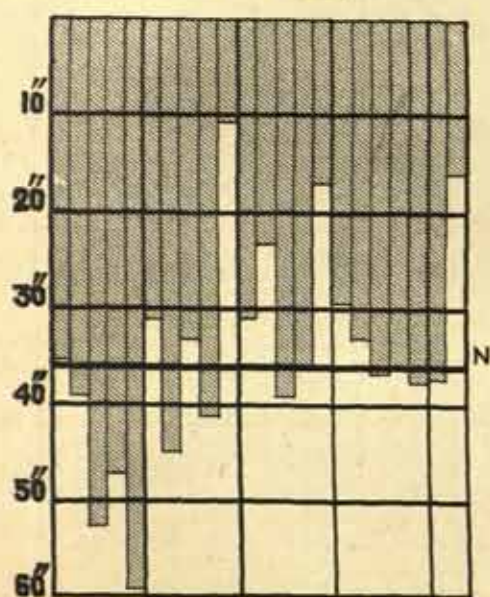

DECCAN.

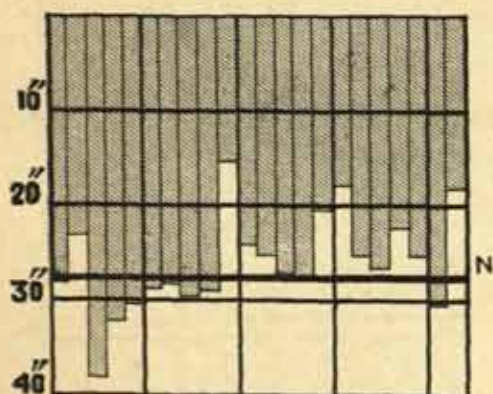

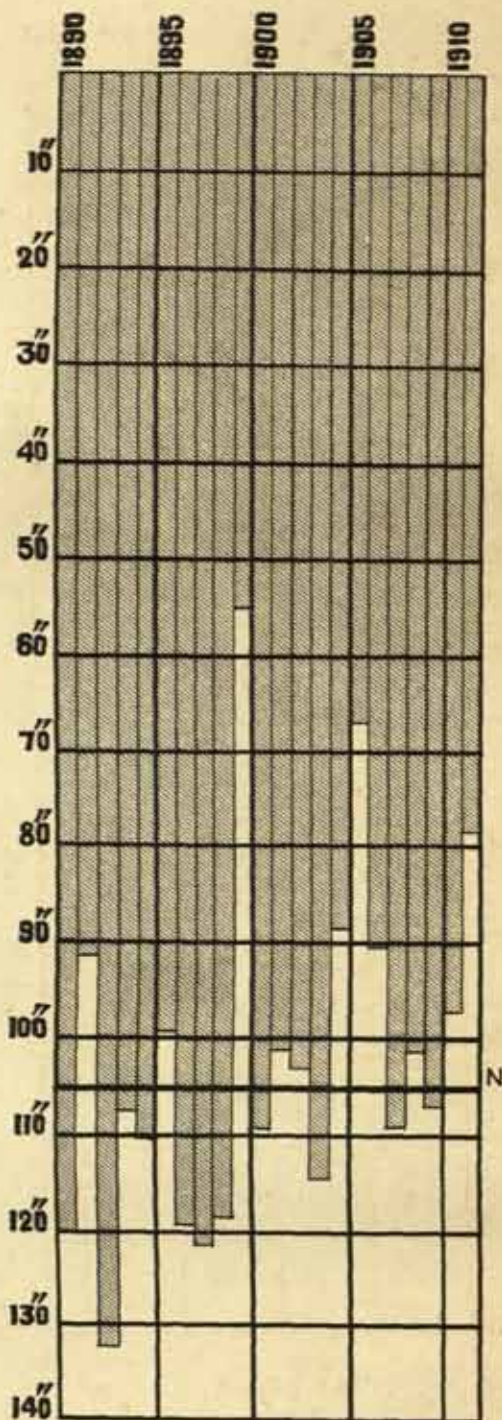

KONKAN.

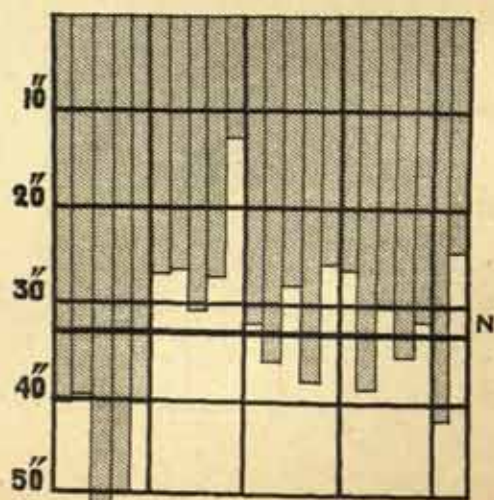

BERAR.



REFERENCE. ACTUAL,  NORMAL, 

ANNUAL RAINFALL 1890-1911.

CENTRAL PROVINCES.

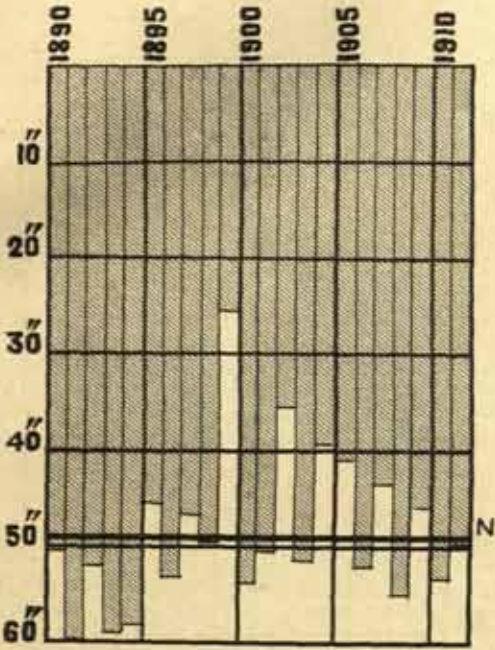

MADRAS, N.

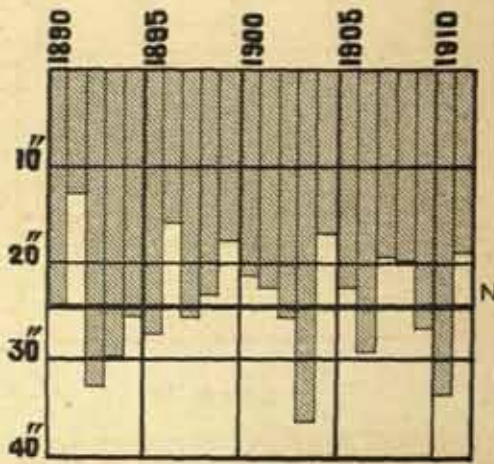

MADRAS, W.

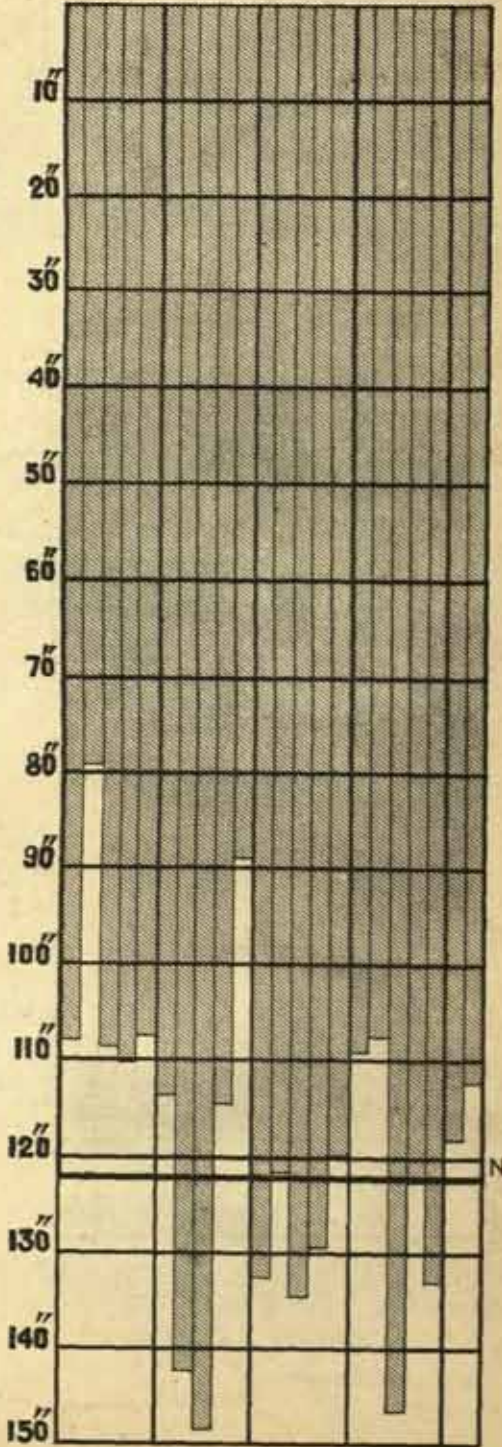

MADRAS, N. E.

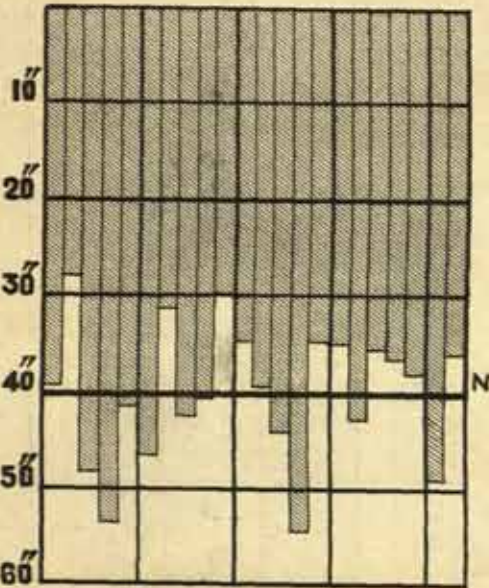

MADRAS, S.

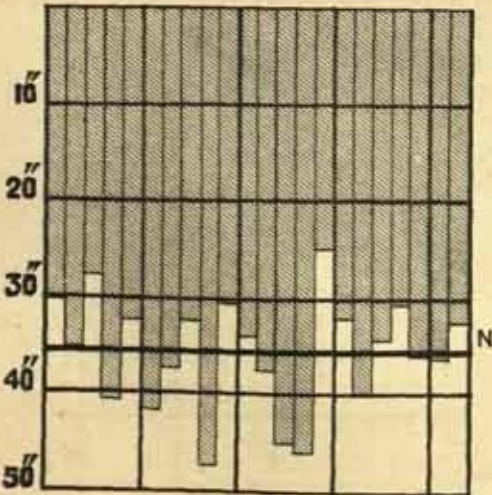

SEASONAL RAINFALL 1890-1912.

ASSAM.
MARCH TO MAY.

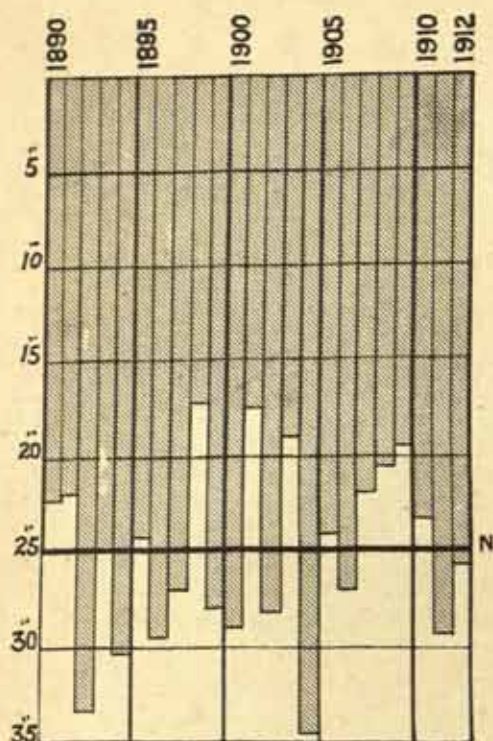

ASSAM.
JUNE TO SEPTEMBER.

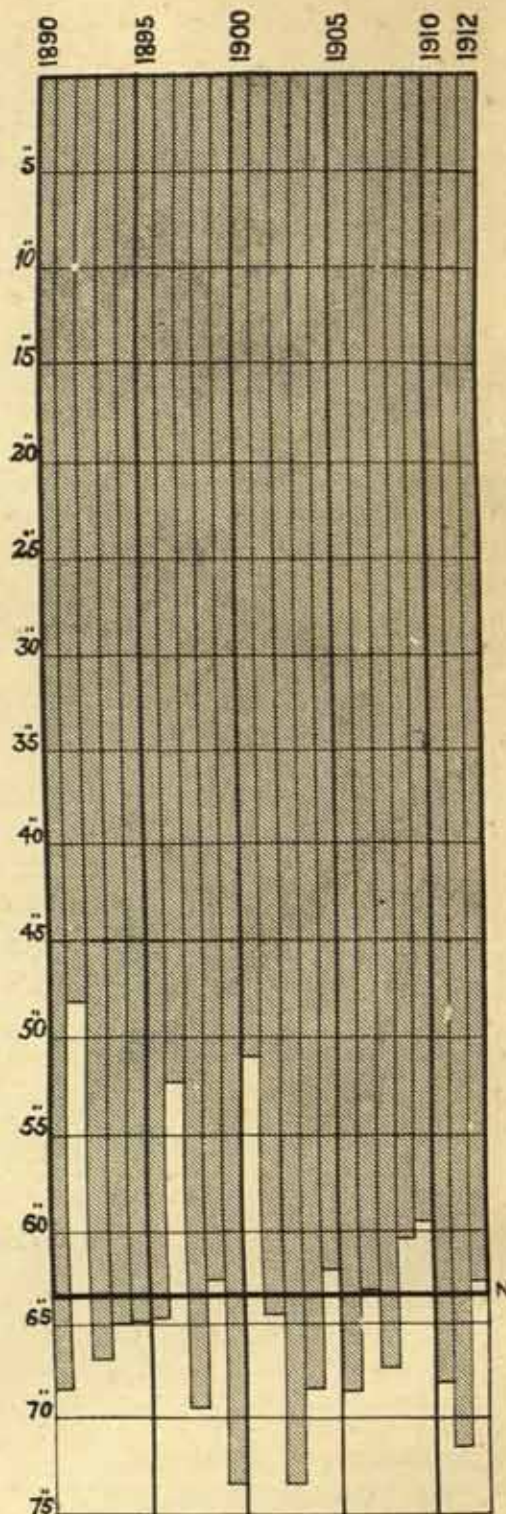

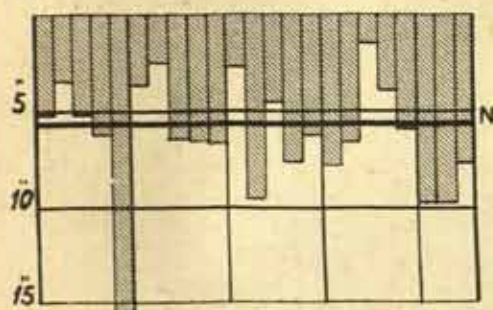

ASSAM.
OCTOBER TO NOVEMBER.

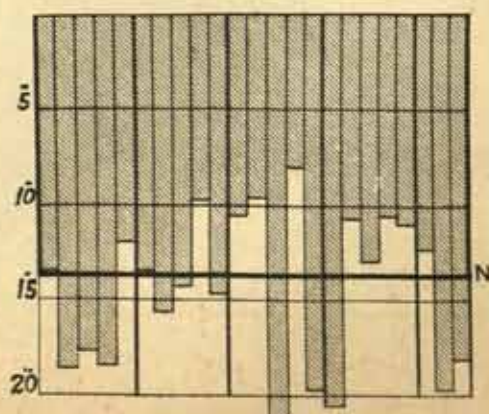

BENGAL, N. E.
MARCH TO MAY.



REFERENCE. ACTUAL, 
NORMAL, 

SEASONAL RAINFALL 1890-1912.

BENGAL. N. E.

JUNE TO SEPTEMBER.

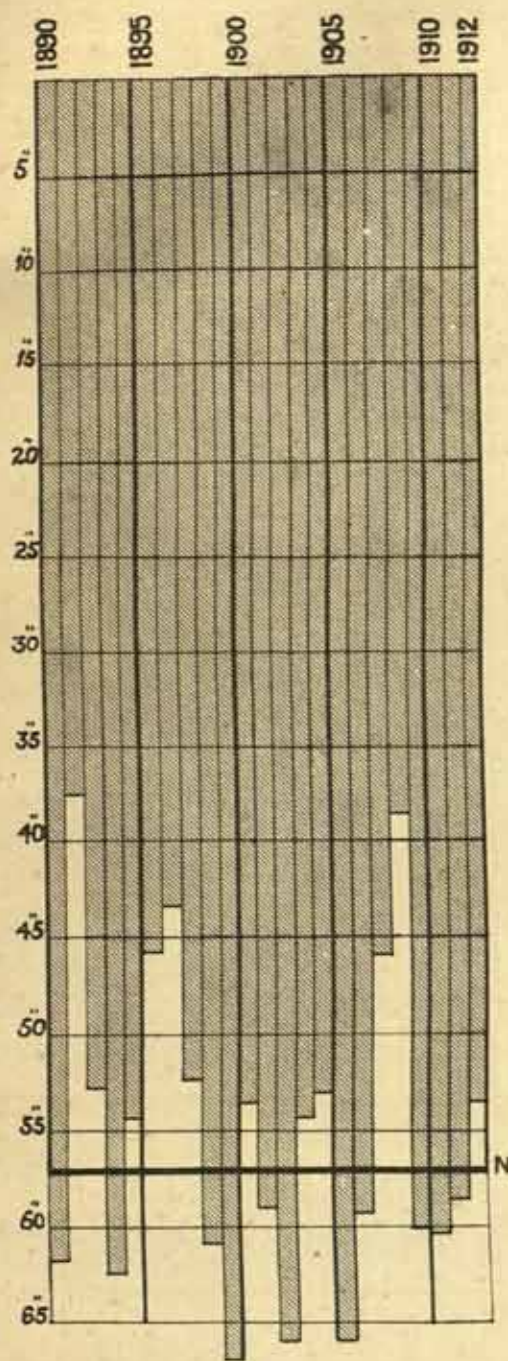

BENGAL S. W.

MARCH TO MAY.

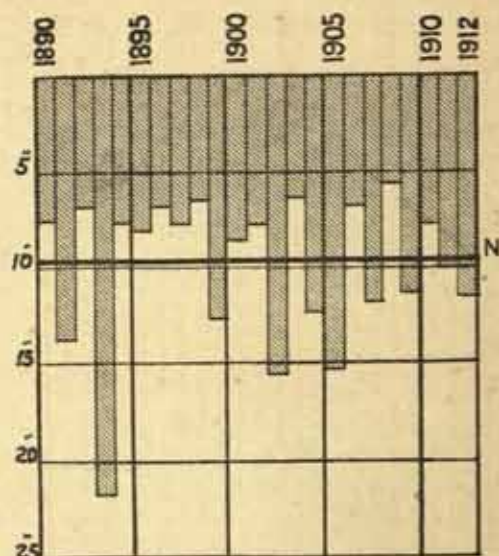

BENGAL. S. W.

JUNE TO SEPTEMBER.

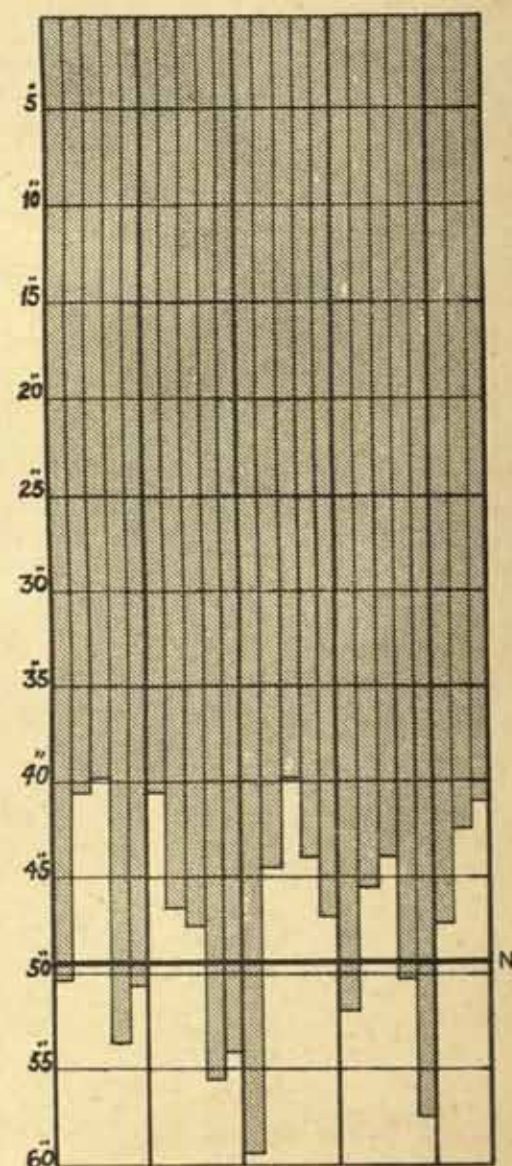

BENGAL. N. E.

OCTOBER TO NOVEMBER.

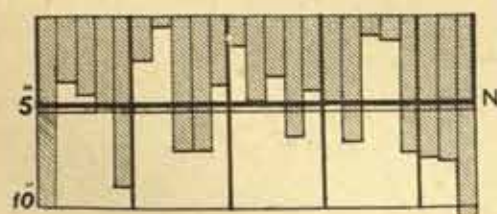

BENGAL. S. W.

OCTOBER TO NOVEMBER.

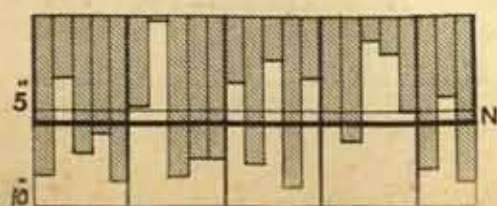

SEASONAL RAINFALL 1890-1912.

CHOTA NAGPUR.
MARCH TO MAY.

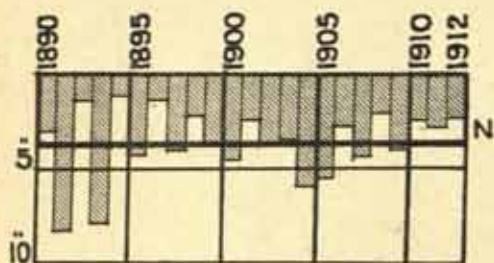

BEHAR.
MARCH TO MAY.

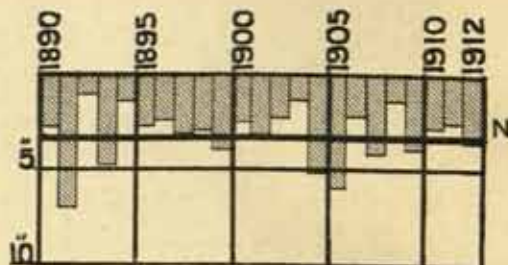

CHOTA NAGPUR.
JUNE TO SEPTEMBER.

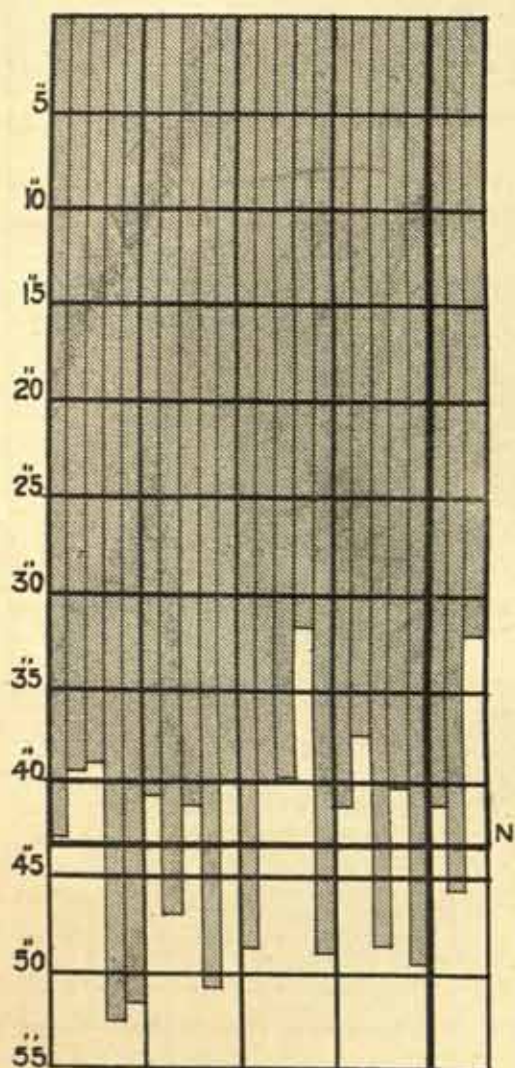

BEHAR.
JUNE TO SEPTEMBER.

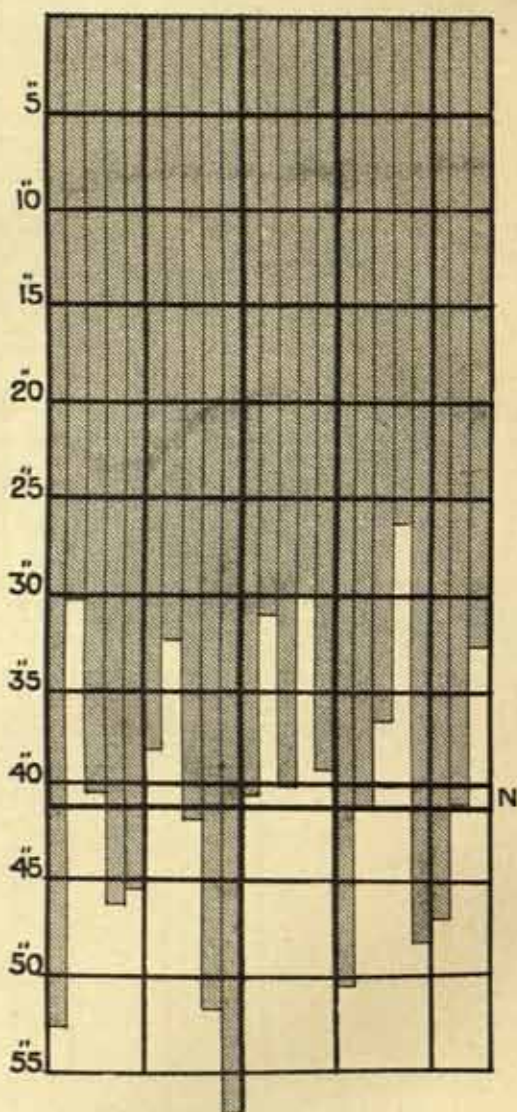

BEHAR.
OCTOBER TO NOVEMBER.

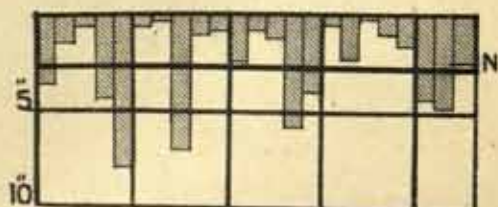

SEASONAL RAINFALL 1890-1912.

AGRA PROVINCES, E.
APRIL TO AUGUST.

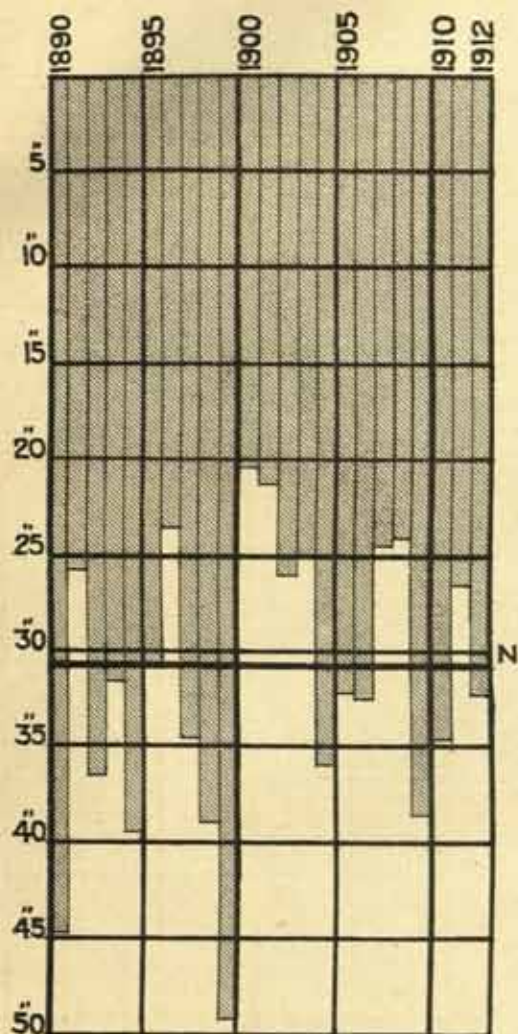

BUNDELKHAND.
APRIL TO AUGUST.

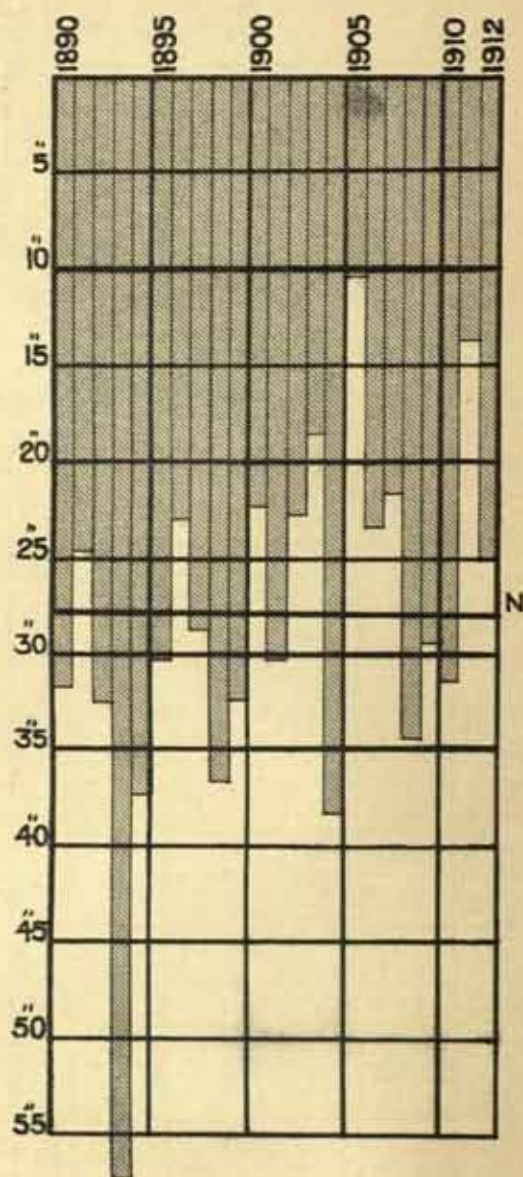

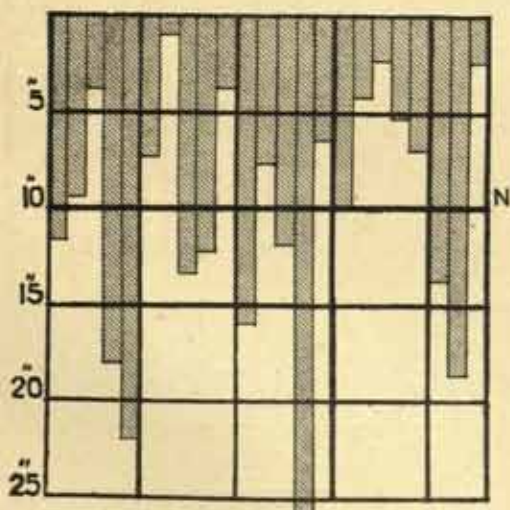

AGRA PROVINCES, E.
SEPTEMBER TO OCTOBER.

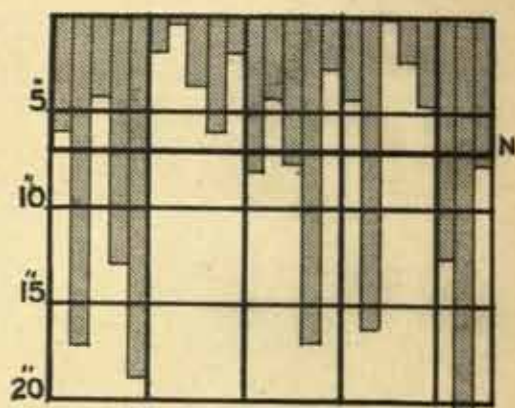

BUNDELKHAND.
SEPTEMBER TO OCTOBER.



REFERENCE. ACTUAL. 
NORMAL. 

SEASONAL RAINFALL 1890-1912.

AGRA PROVINCES, N. W.
APRIL TO AUGUST.

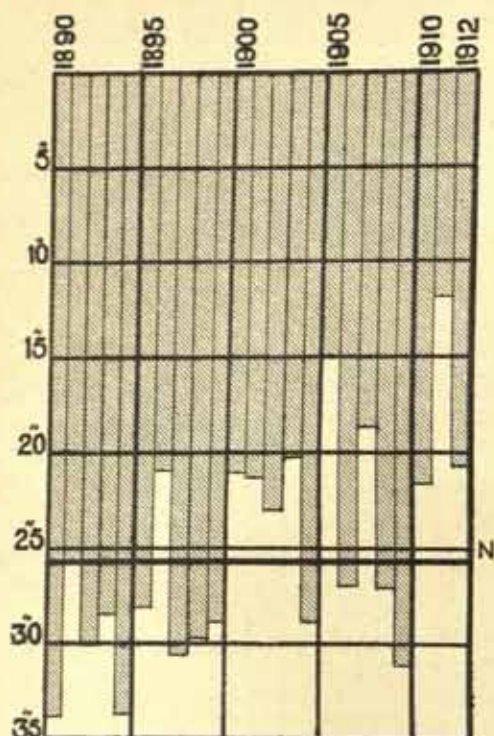

PUNJAB, E.
JUNE TO SEPTEMBER.

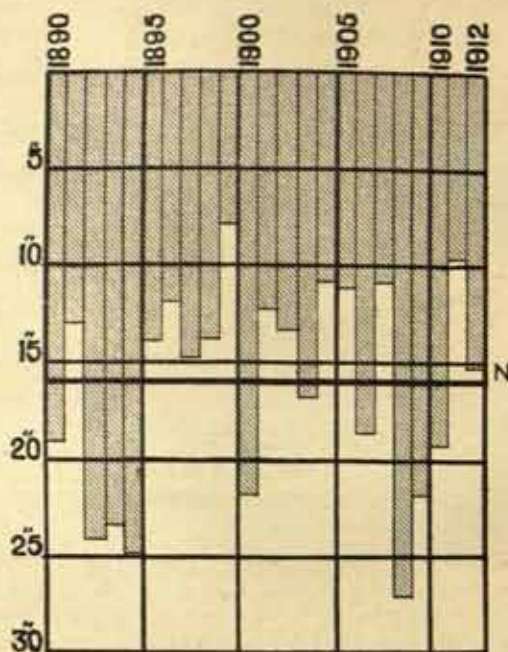

AGRA PROVINCES, N. W.
SEPTEMBER TO OCTOBER.

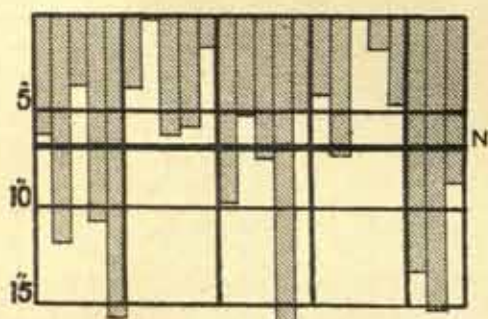

PUNJAB, W.
DECEMBER TO MARCH.

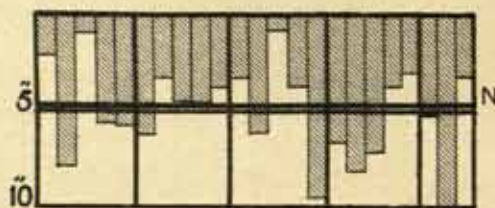

PUNJAB, W.
APRIL TO MAY.

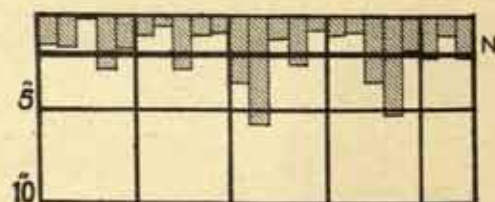

AGRA PROVINCES, N. W.
NOVEMBER TO MARCH.

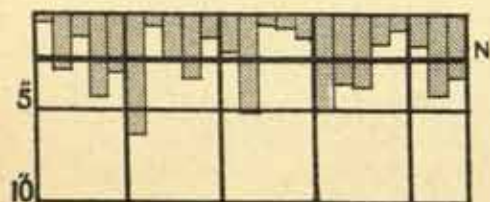

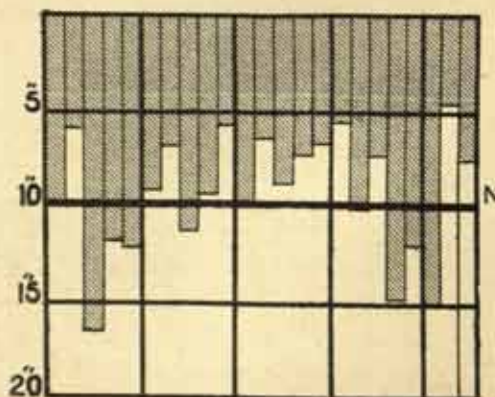

PUNJAB, W.
JUNE TO SEPTEMBER.

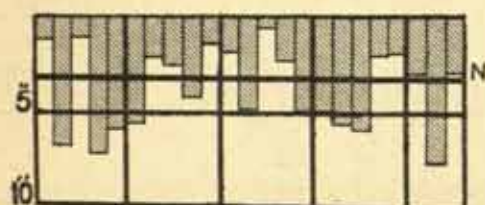

PUNJAB, E.
DECEMBER TO MARCH.



REFERENCE. ACTUAL. 
NORMAL. 

SIND.
JUNE TO SEPTEMBER.

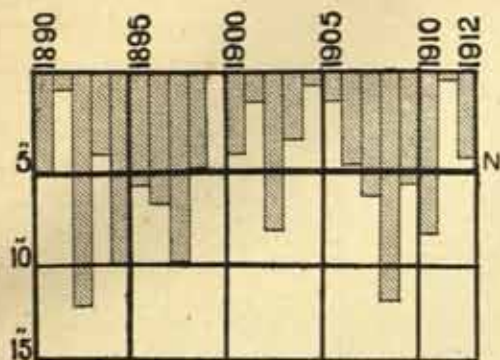

GUJARAT.
JUNE TO SEPTEMBER.

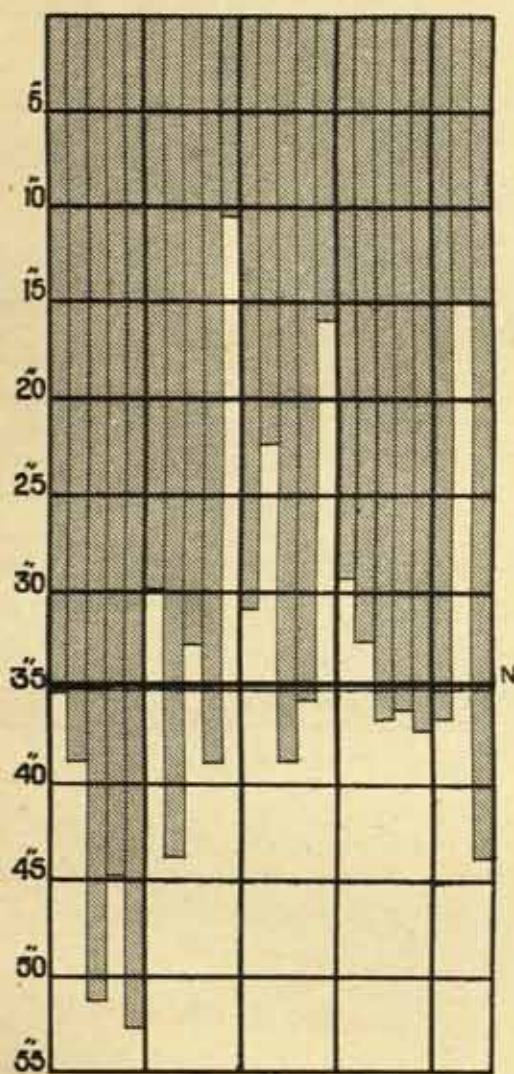

KONKAN.
OCTOBER TO FEBRUARY.

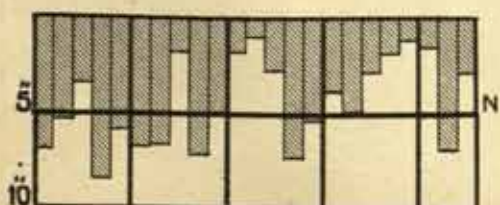

KONKAN.
JUNE TO SEPTEMBER.

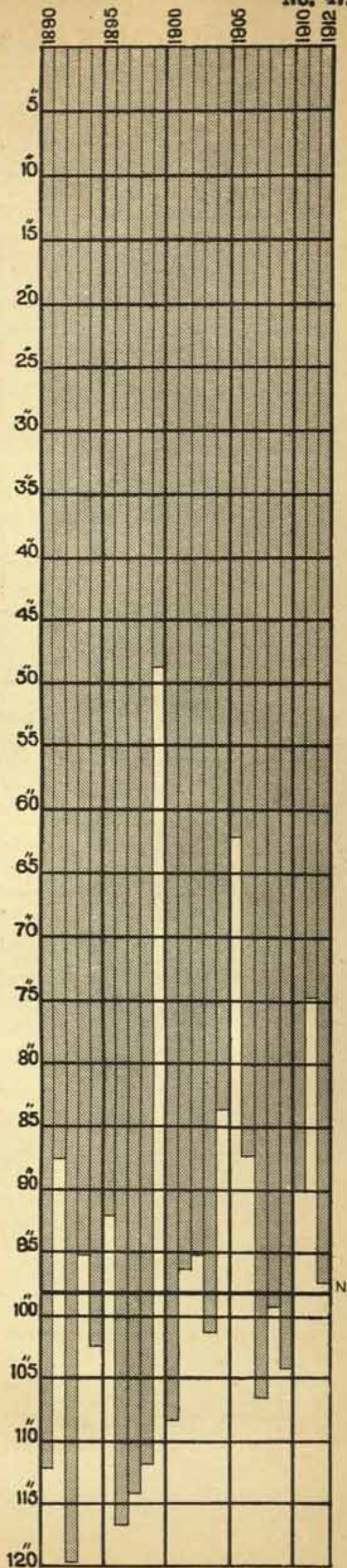

SEASONAL RAINFALL 1890-1912.

DECCAN.
OCTOBER TO FEBRUARY.

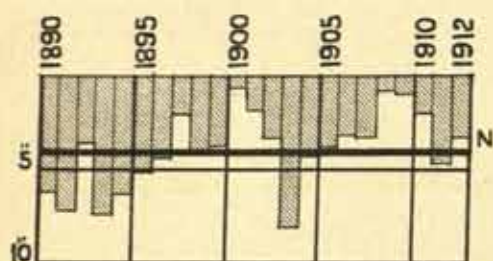

DECCAN.
MARCH TO MAY.

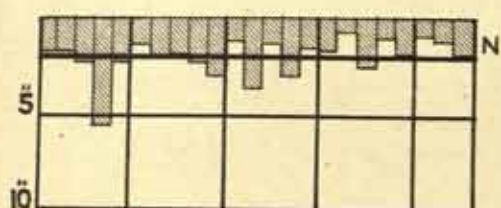

DECCAN.
JUNE TO SEPTEMBER.

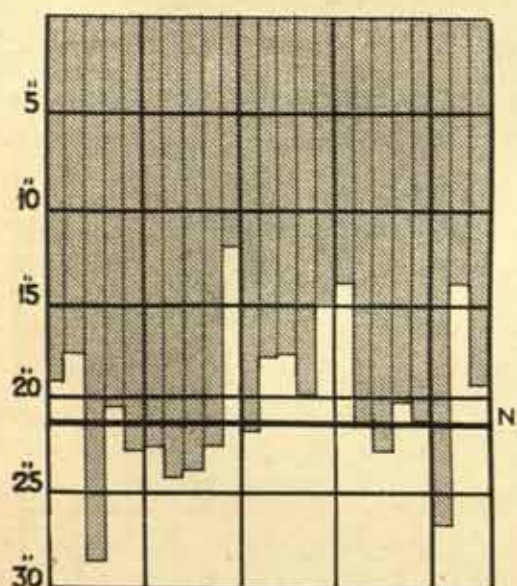

BERAR.
SEPTEMBER TO NOVEMBER.

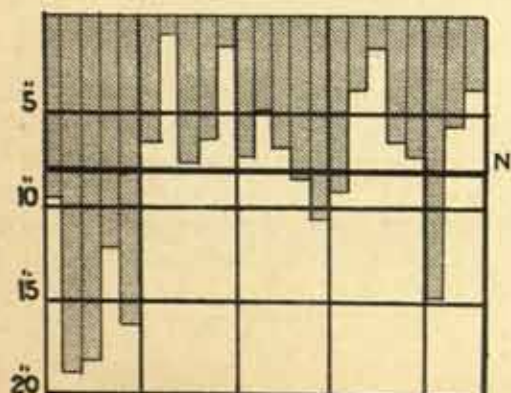

BERAR.
JUNE TO AUGUST.

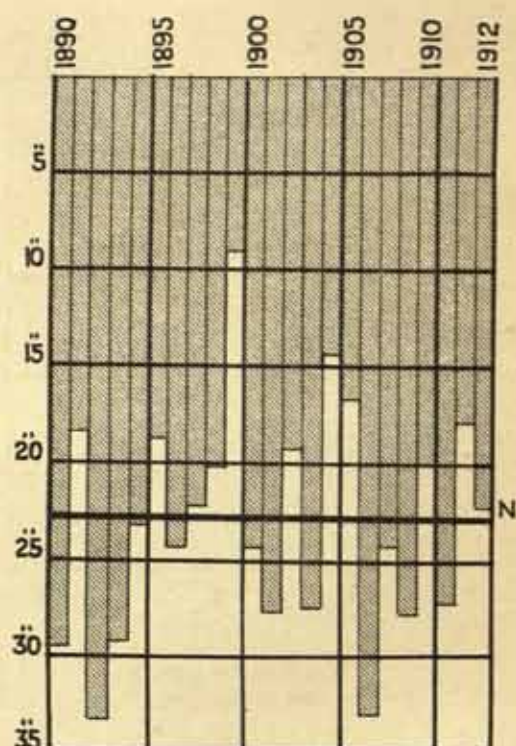

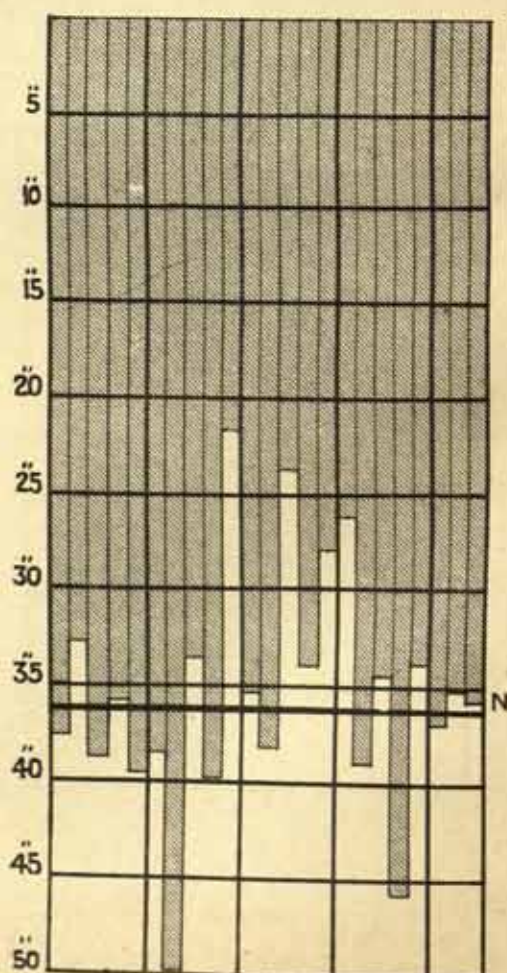

CENTRAL PROVINCES.
JUNE TO AUGUST.

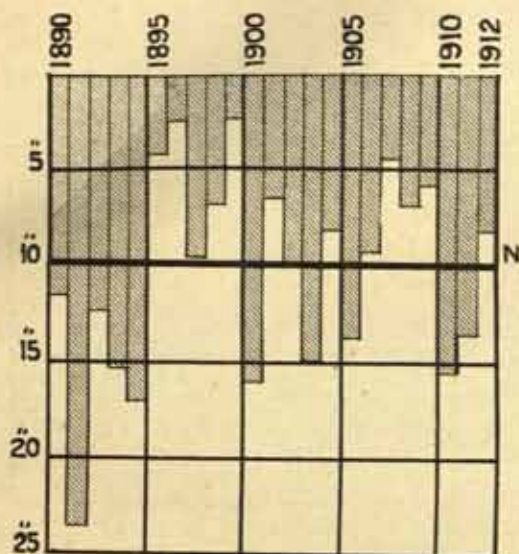
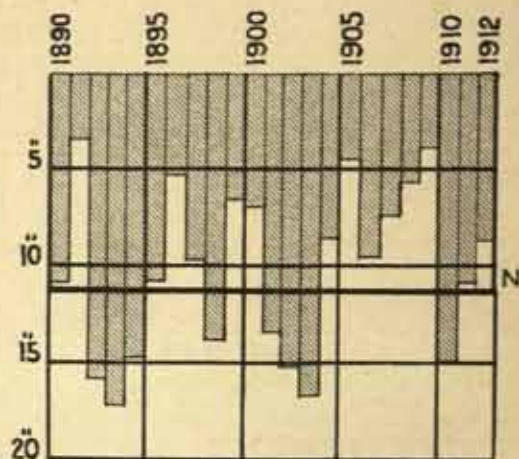
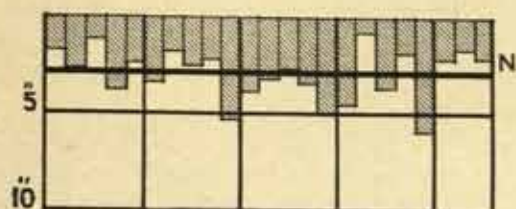
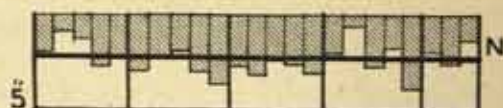
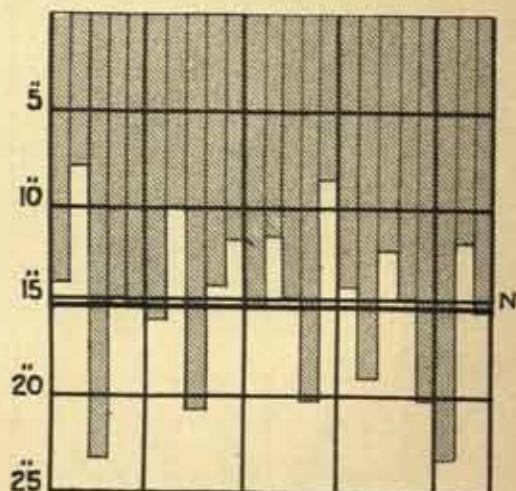
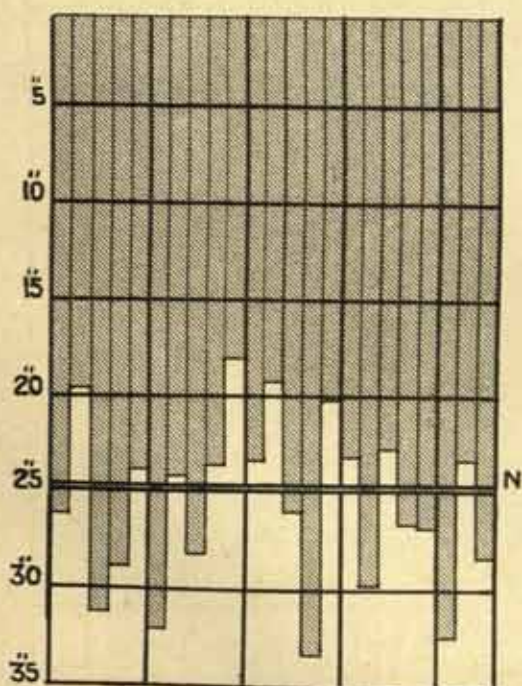
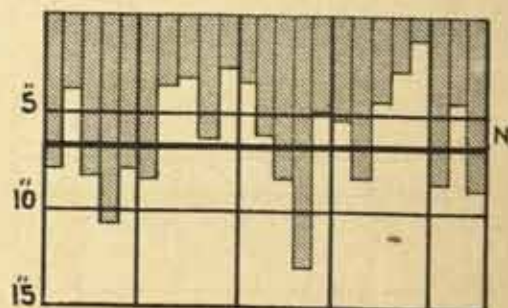

SEASONAL RAINFALL 1890-1912.

CENTRAL PROVINCES.
SEPTEMBER TO NOVEMBER.MADRAS, N. E.
OCTOBER TO DECEMBER.MADRAS, N. E.
APRIL TO MAY.MADRAS, N.
APRIL TO MAY.MADRAS, N.
JUNE TO SEPTEMBER.MADRAS, N. E.
JUNE TO SEPTEMBER.MADRAS, N.
OCTOBER TO DECEMBER.

REFERENCE ACTUAL, 
 NORMAL, 

SEASONAL RAINFALL 1890-1912.

MADRAS, S.
APRIL TO MAY.

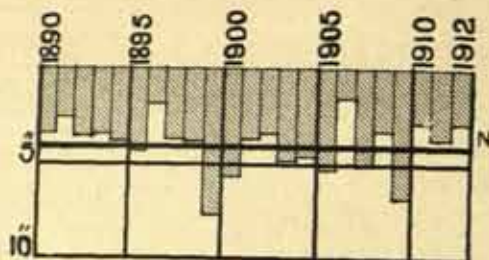

MADRAS, W.
APRIL TO MAY.

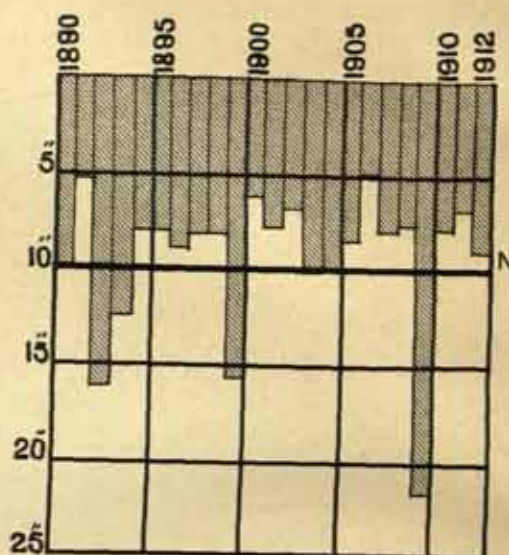

MADRAS, S.
JUNE TO SEPTEMBER.

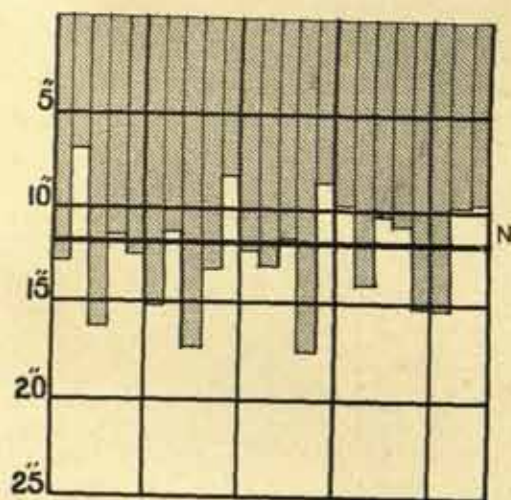

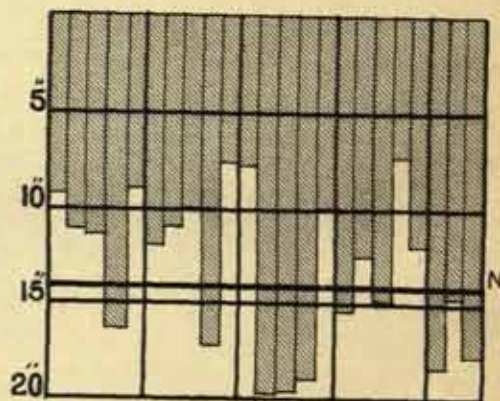

MADRAS, W.
OCTOBER TO DECEMBER.

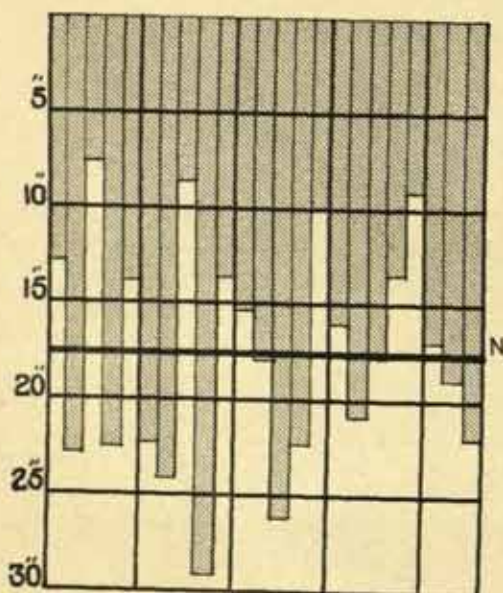

MADRAS, S.
OCTOBER TO DECEMBER.



REFERENCE. ACTUAL. 
NORMAL. 

MADRAS, W.
JUNE TO SEPTEMBER.

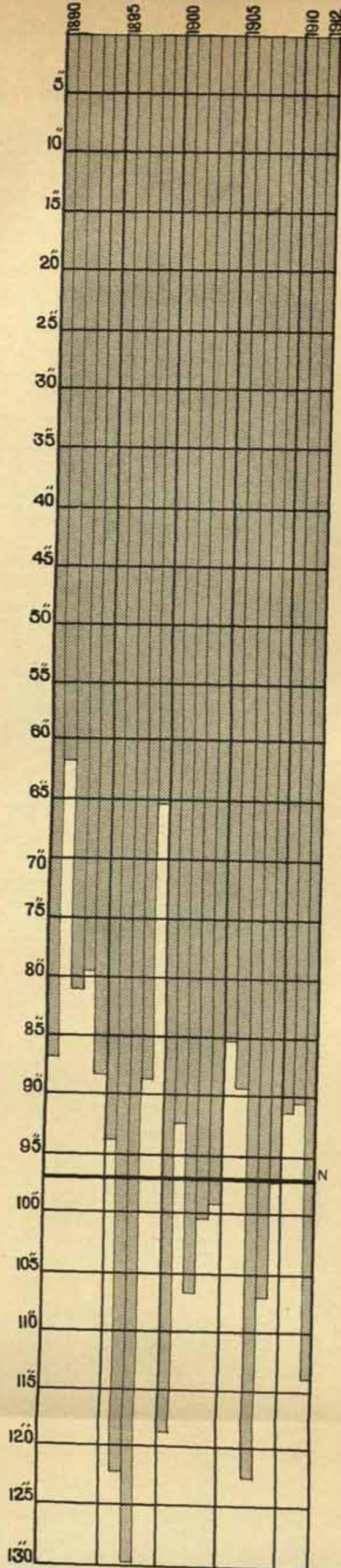

INDEX NUMBERS OF DECLARED VALUES
OF
EXPORTS, IMPORTS AND TOTAL TRADE
OF
INDIA (EXCLUDING BURMA).

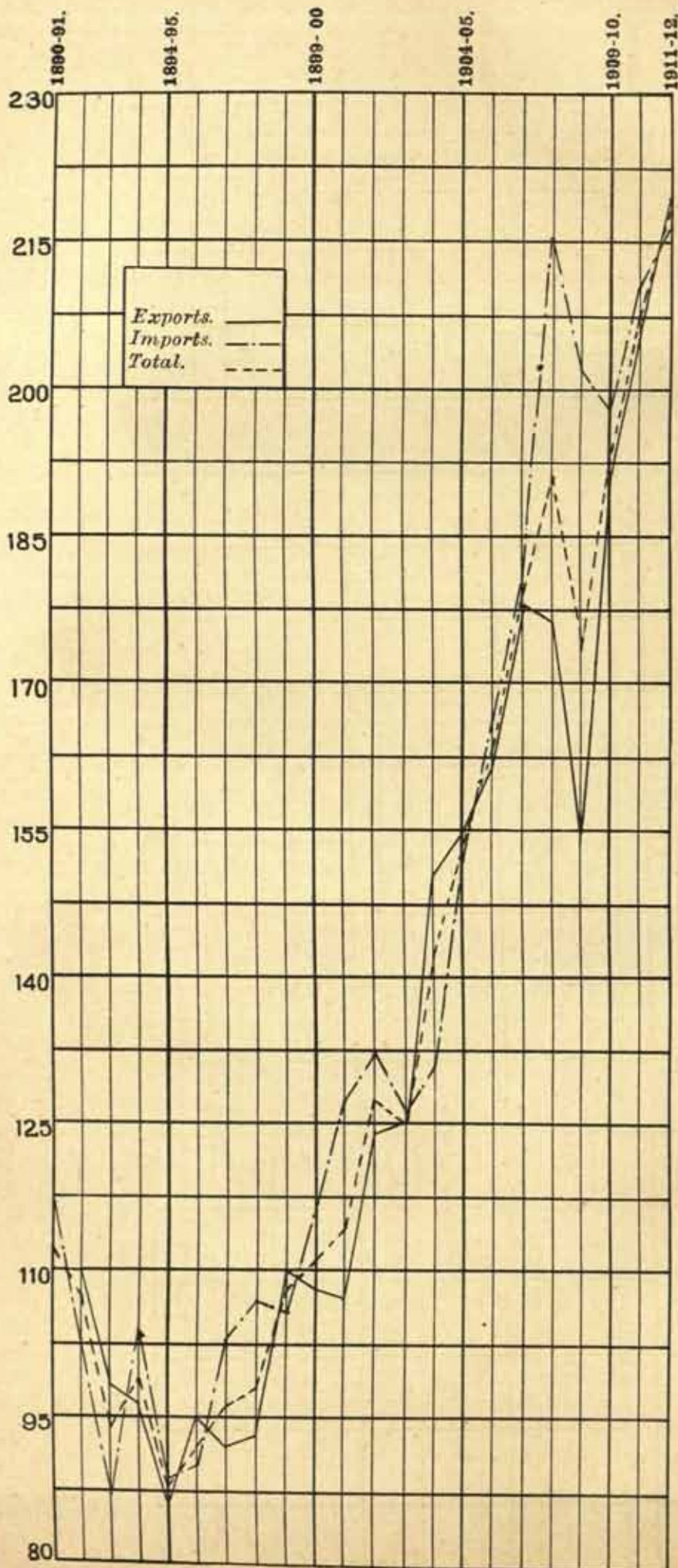

**INDEX NUMBERS OF VALUES OF EXPORTS, IMPORTS
AND
TOTAL TRADE OF INDIA (EXCLUDING BURMA) CALCULATED
AT
AVERAGE PRICES OF THE PERIOD 1890-91 TO 1894-95.**

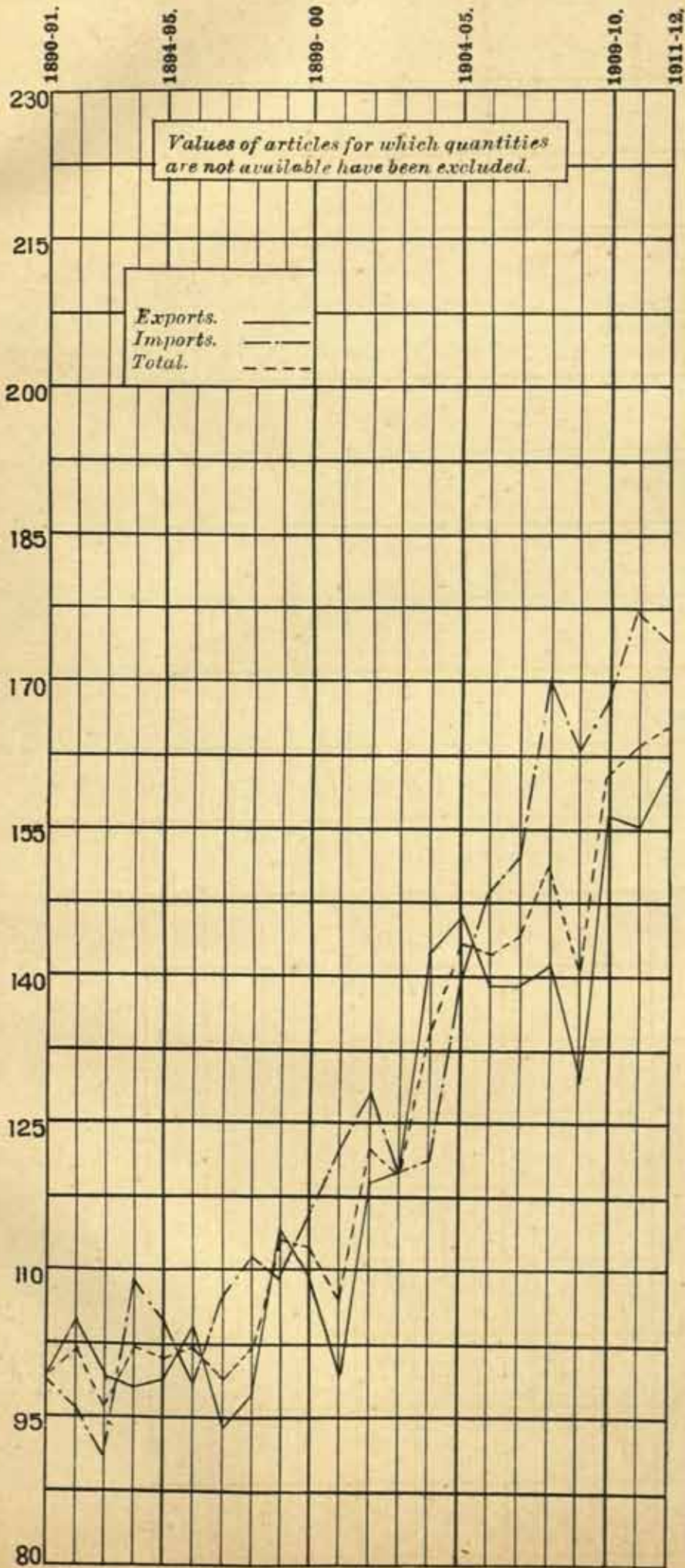

GROWTH OF IMPORTS AND EXPORTS

METALS.

Imports in millions of cwts.

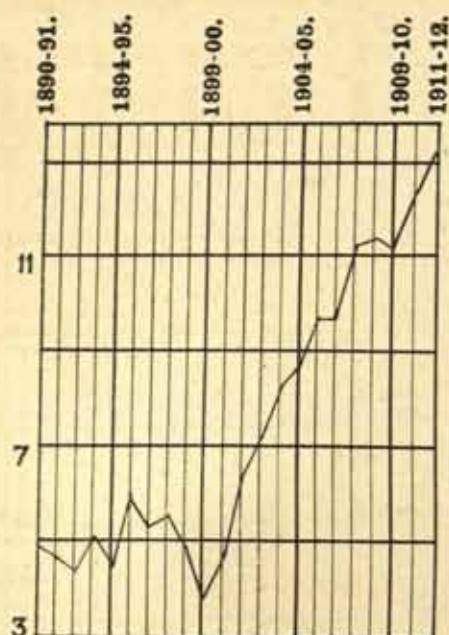

HIDES AND SKINS.

Exports in thousands of cwts.

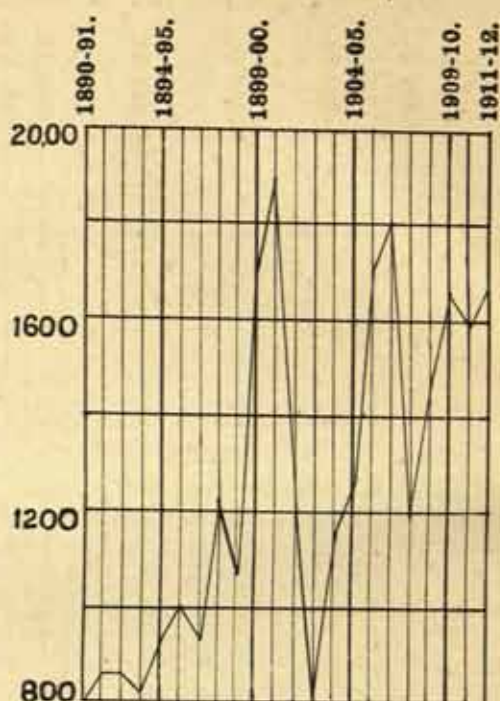

COTTON PIECE GOODS.

Imports in millions of yds.

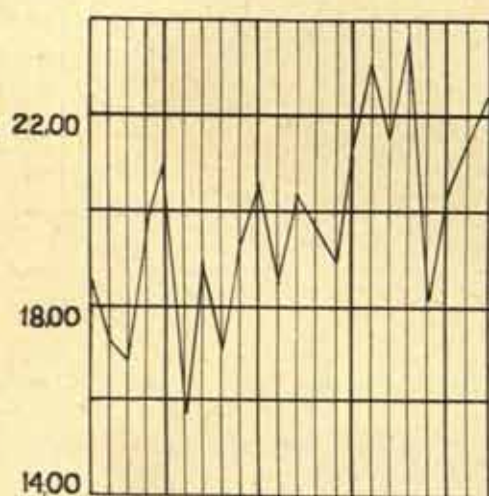

RAW COTTON.

Exports in millions of cwts.

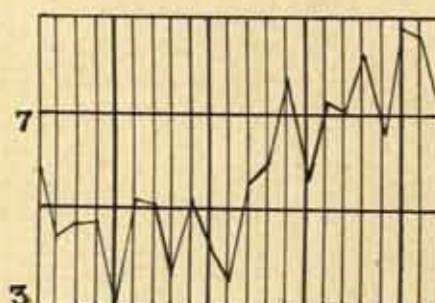

SUGAR.

Imports in millions of cwts.

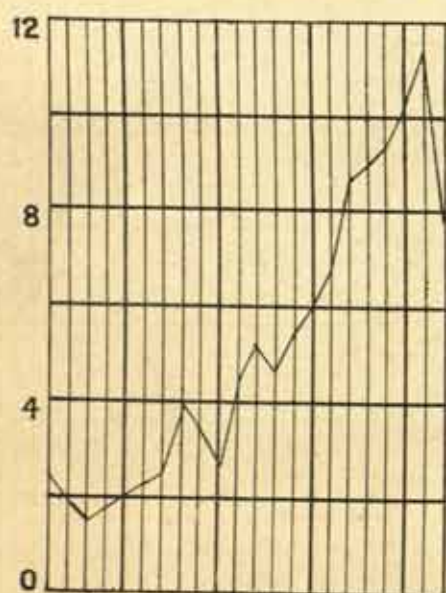

TEA.

Exports in millions of lbs.

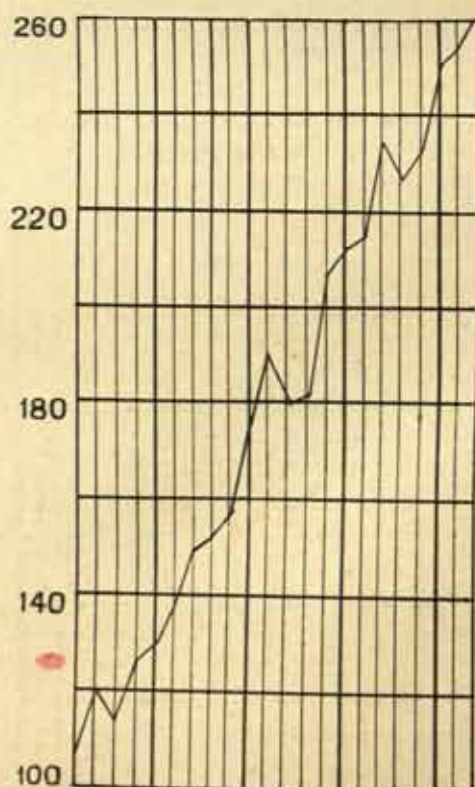

OF SOME IMPORTANT COMMODITIES.

RICE.

Exports in millions of cwt.

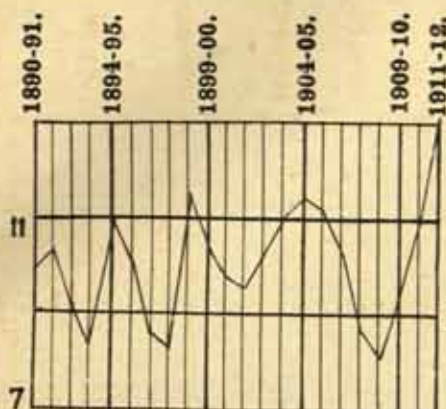

WHEAT.

Exports in millions of cwt.

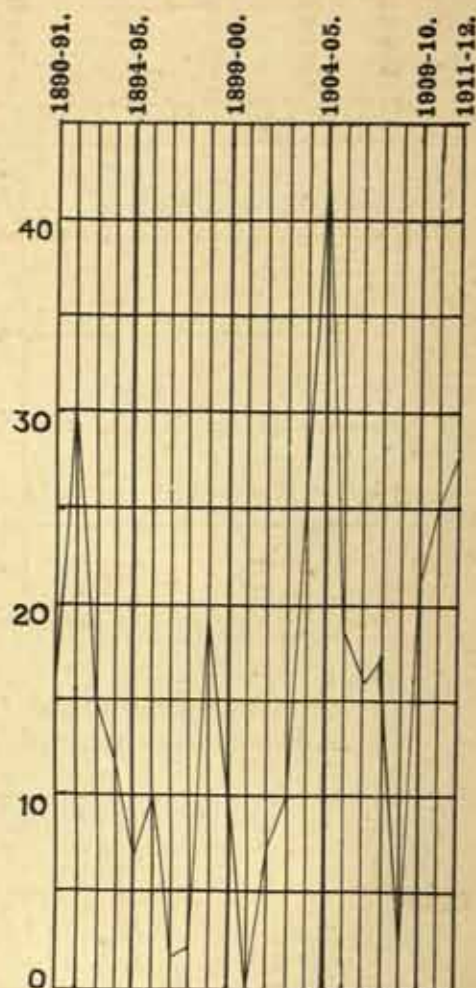

SEEDS.

Exports in millions of cwt.

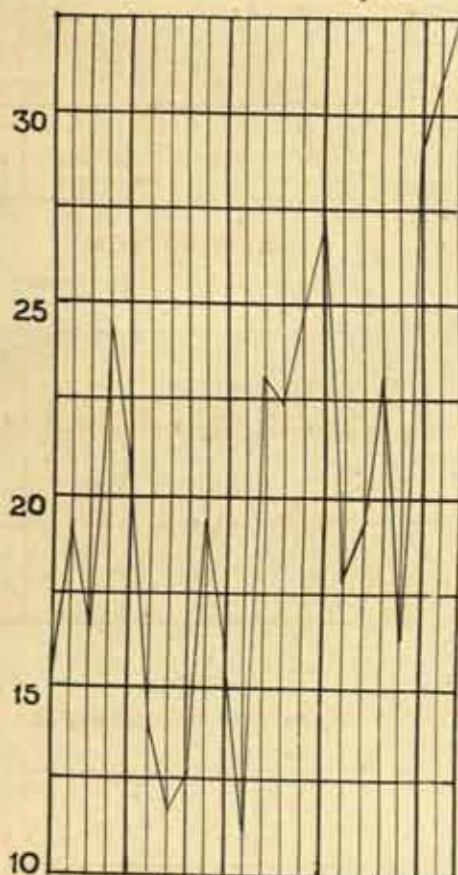

GUNNIES.

Exports in millions of yds.

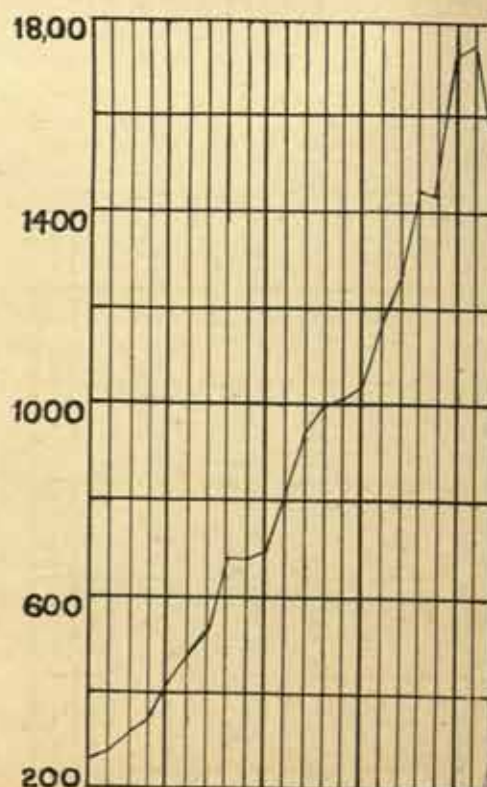

RAW JUTE.

Exports in millions of cwt.

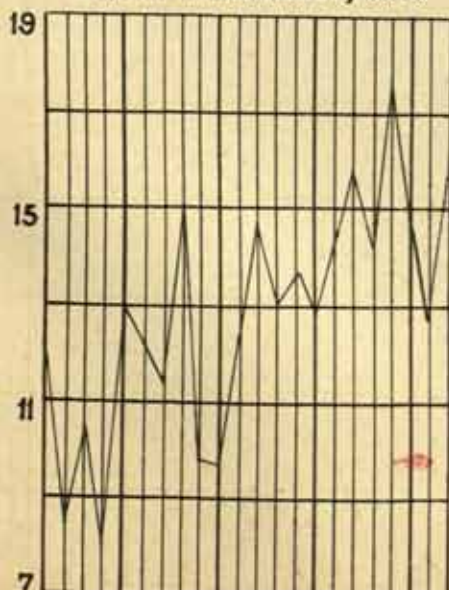

39613



OPEN MILEAGE OF RAILWAYS.

IN HUNDREDS OF MILES.

ASSAM.

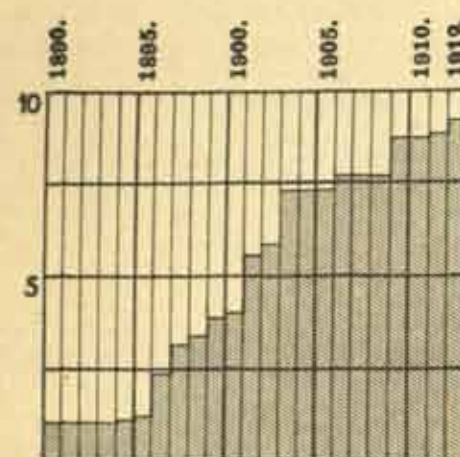

CHOTA NAGPUR.

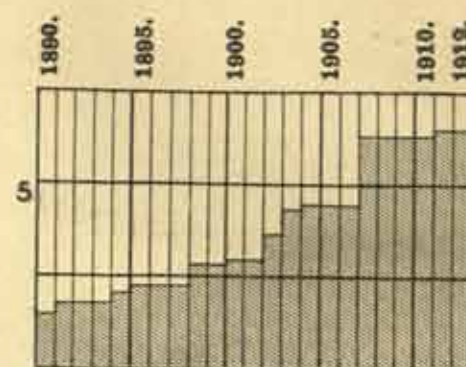

BUNDELKHAND

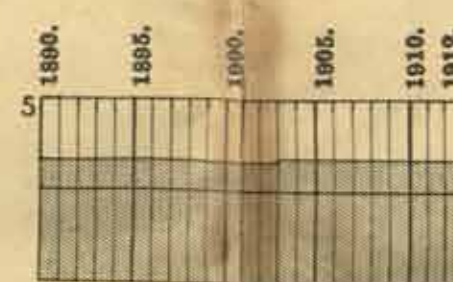

PUNJAB, E.

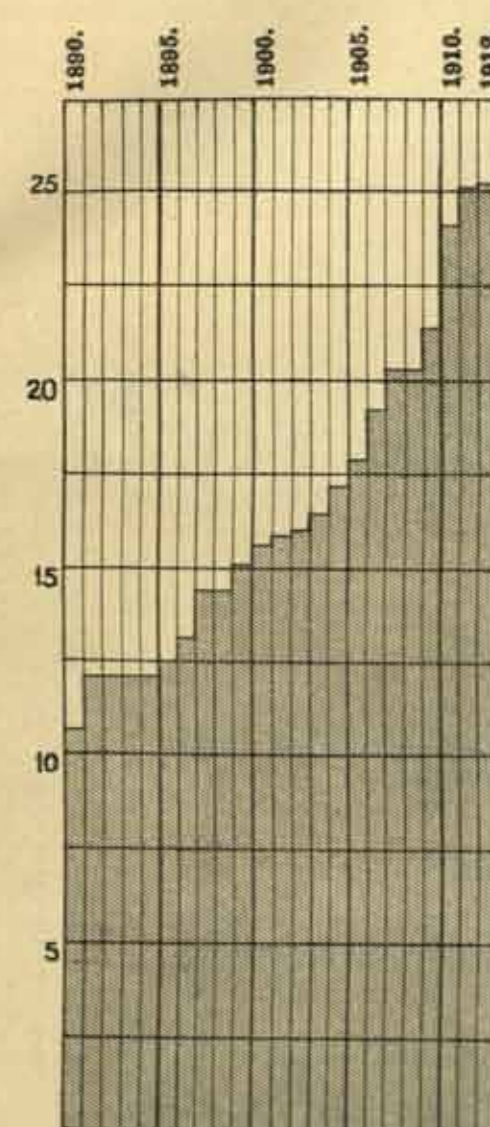

SIND.

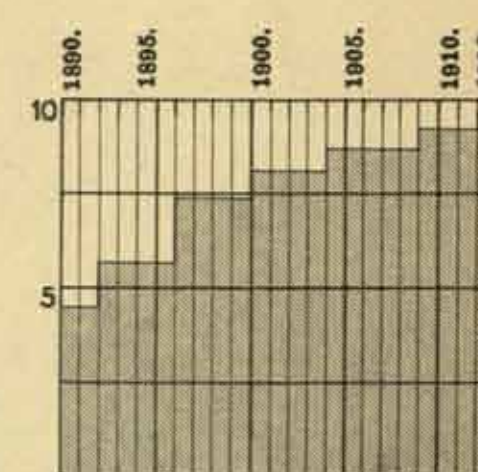

BENGAL, N. E.

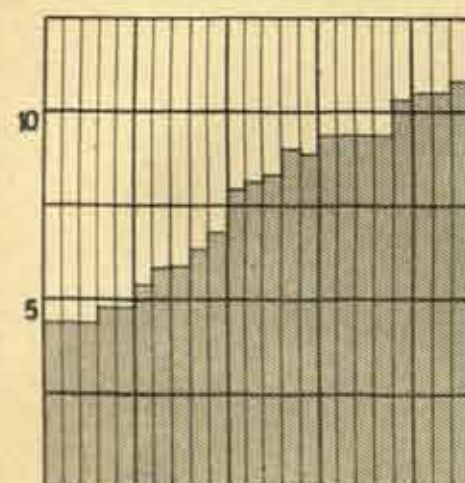

BEHAR.

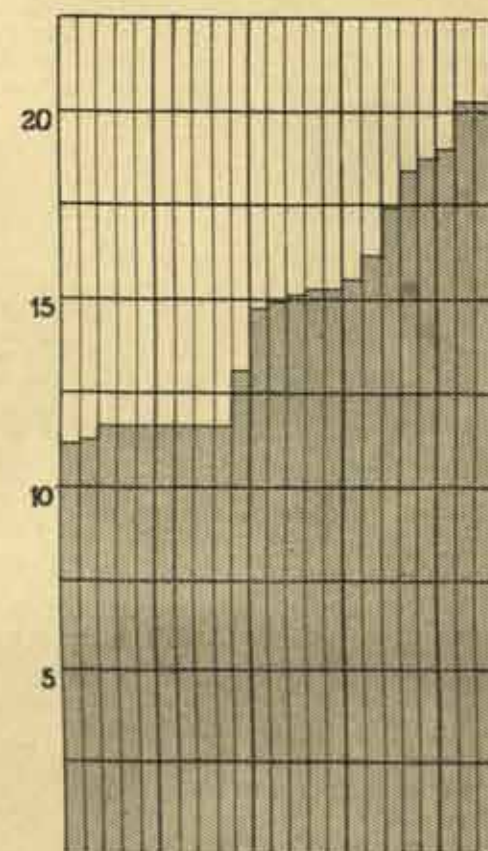

AGRA PROVINCES, N. W.

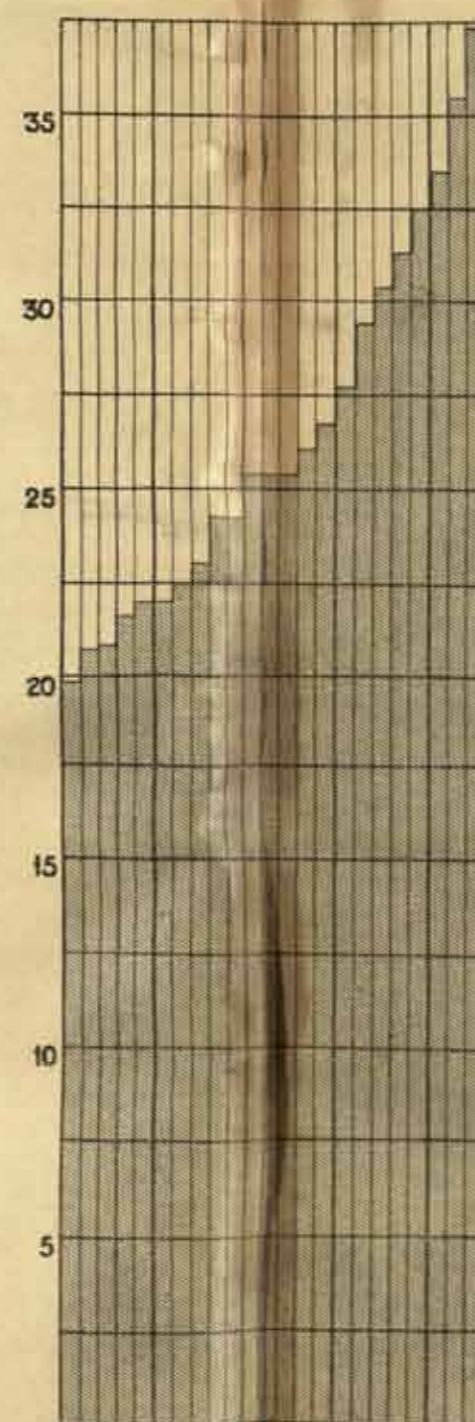

GUJARAT.

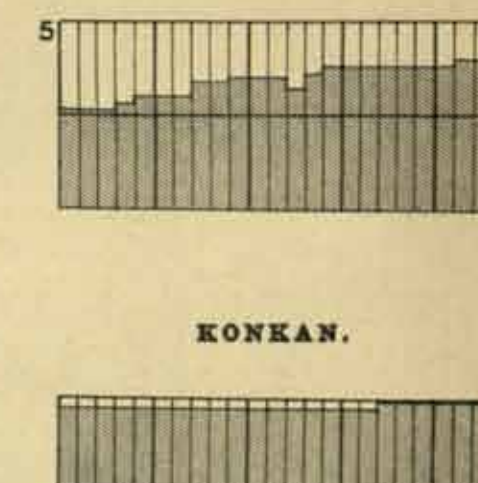

BENGAL, S. W.

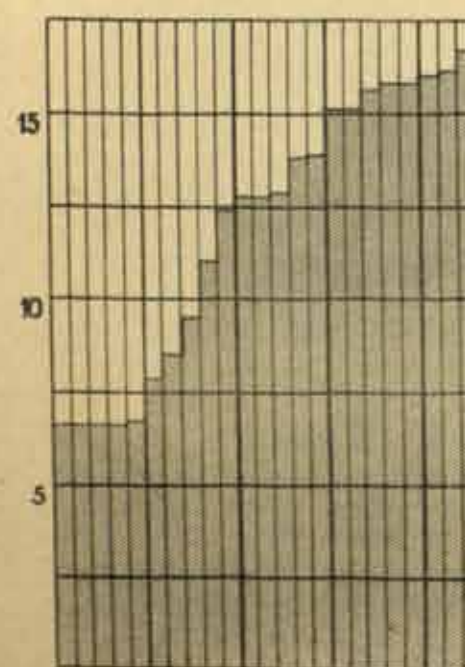

AGRA, E.

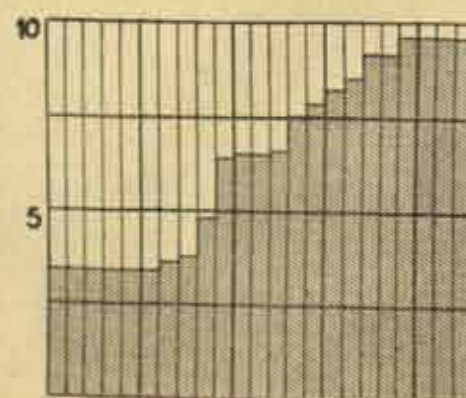

PUNJAB, W.

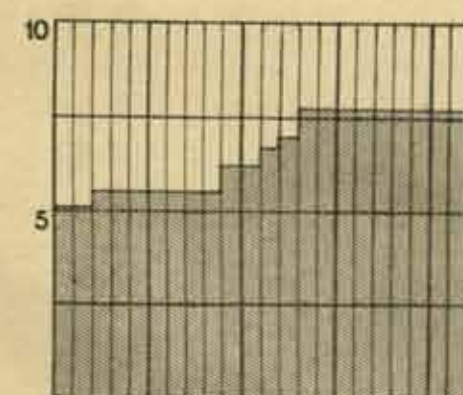

DECCAN.

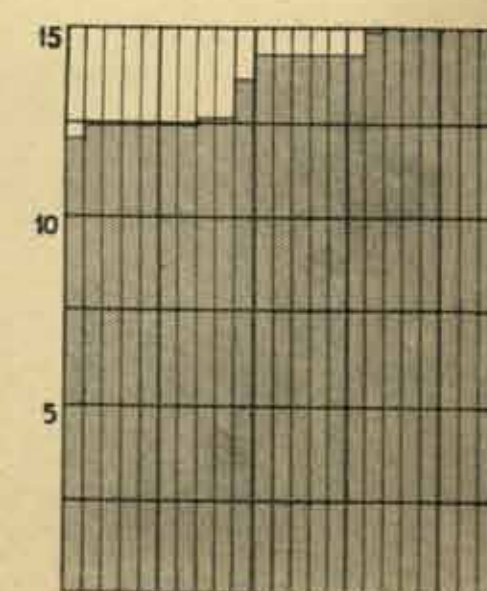

OPEN MILEAGE OF RAILWAYS.

IN HUNDREDS OF MILES.

BERAR.

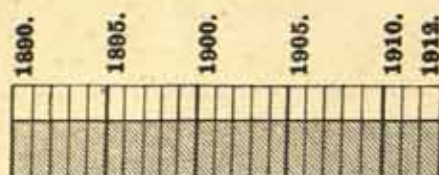

MADRAS, N.

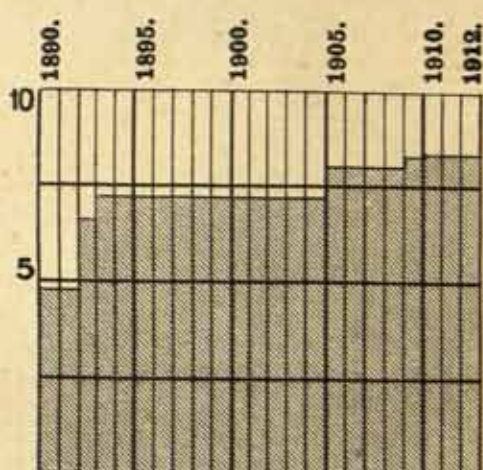

CENTRAL PROVINCES.

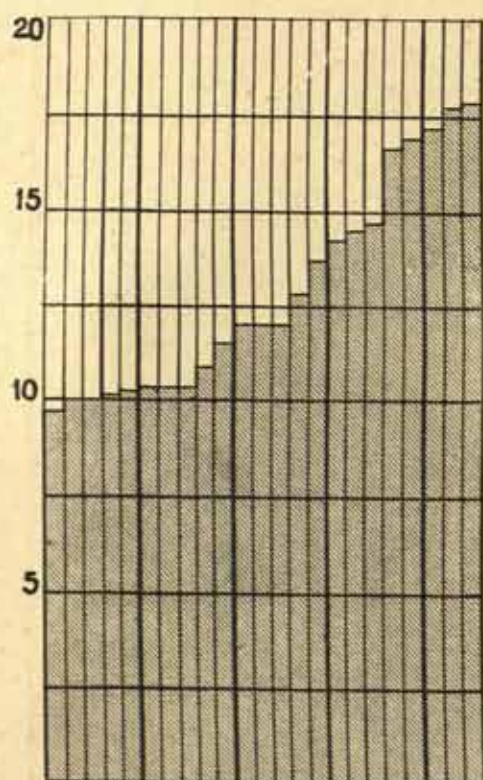

MADRAS, S.

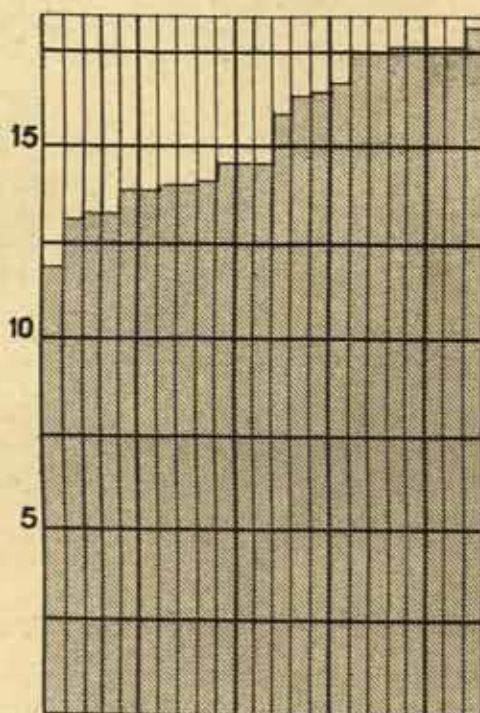

MADRAS, N. E.

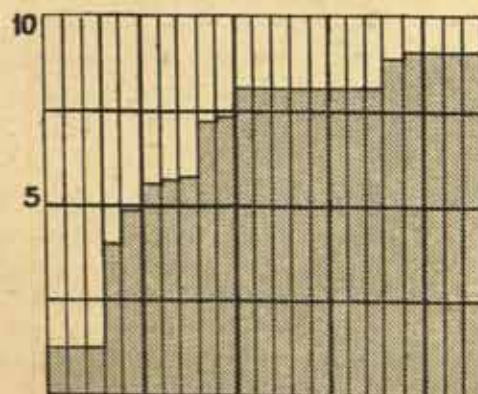

MADRAS, W.



OPEN MILEAGE OF RAILWAYS.

IN THOUSANDS OF MILES.

INDIA.

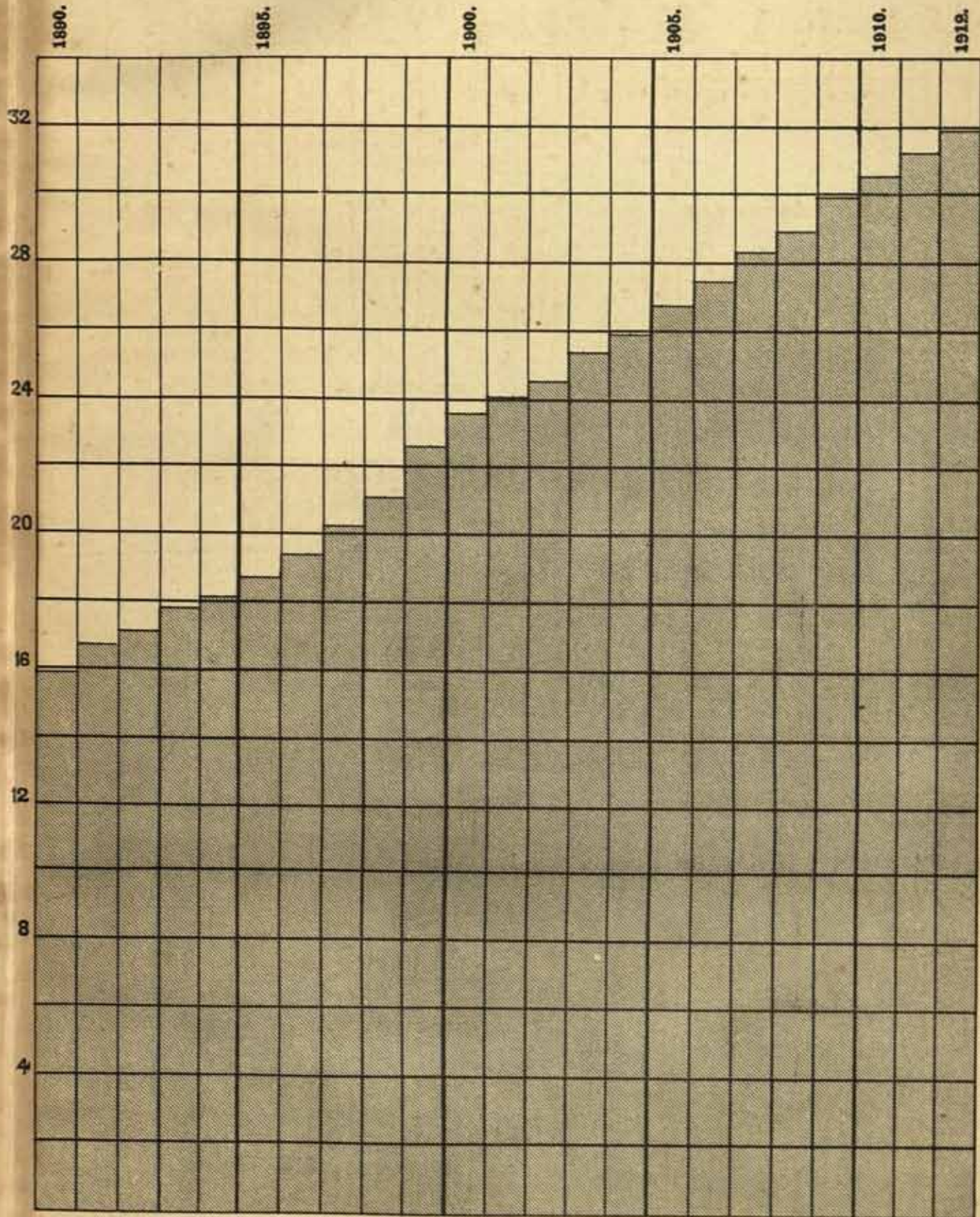

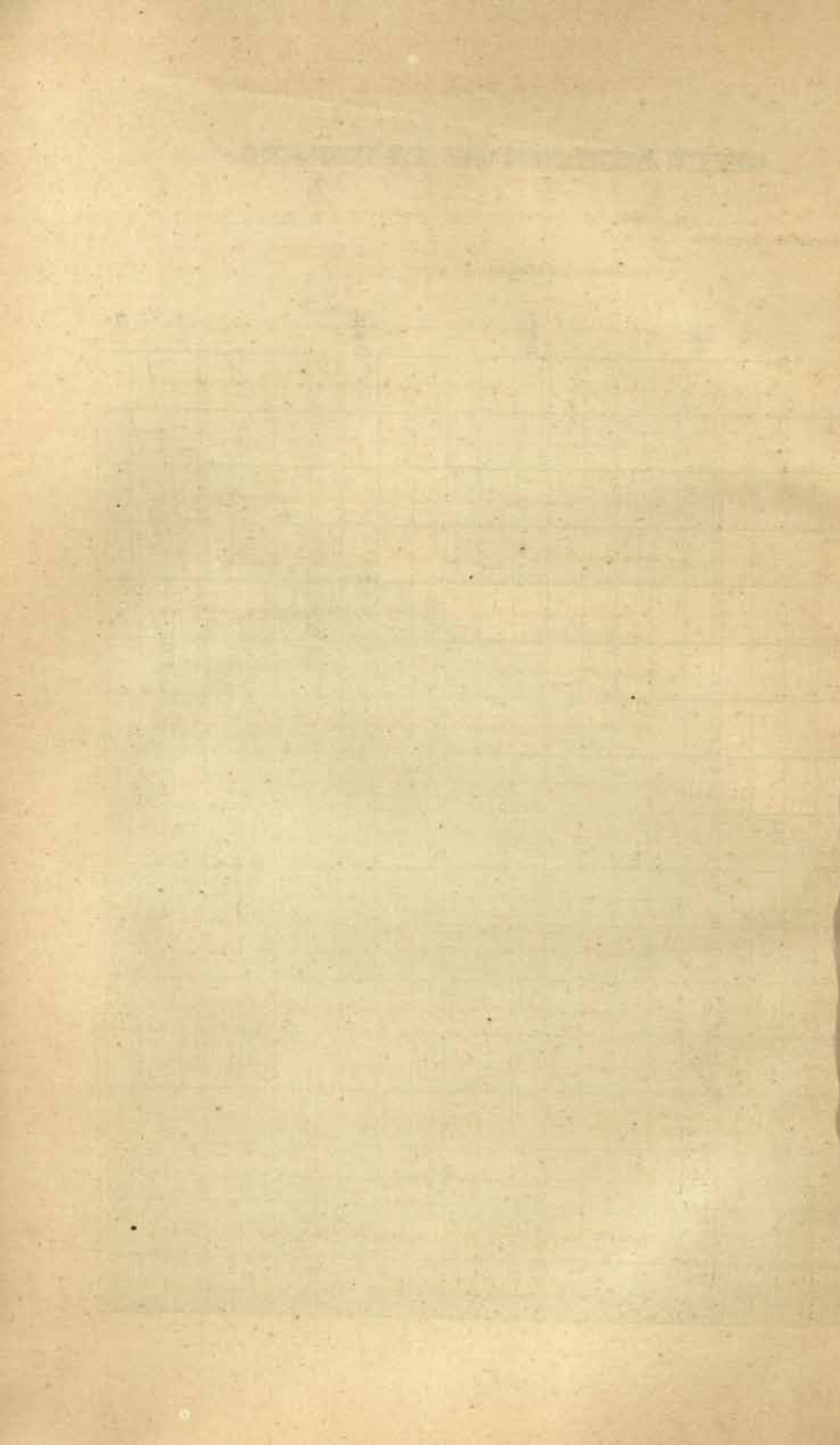

RAILWAY AND OCEAN FREIGHTS.

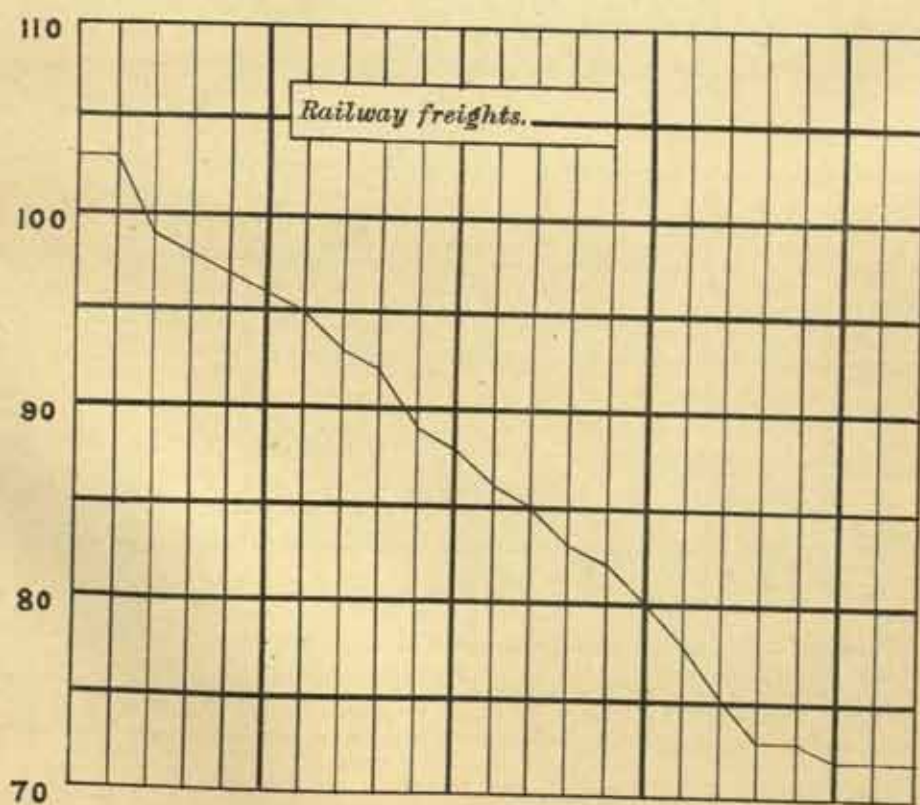
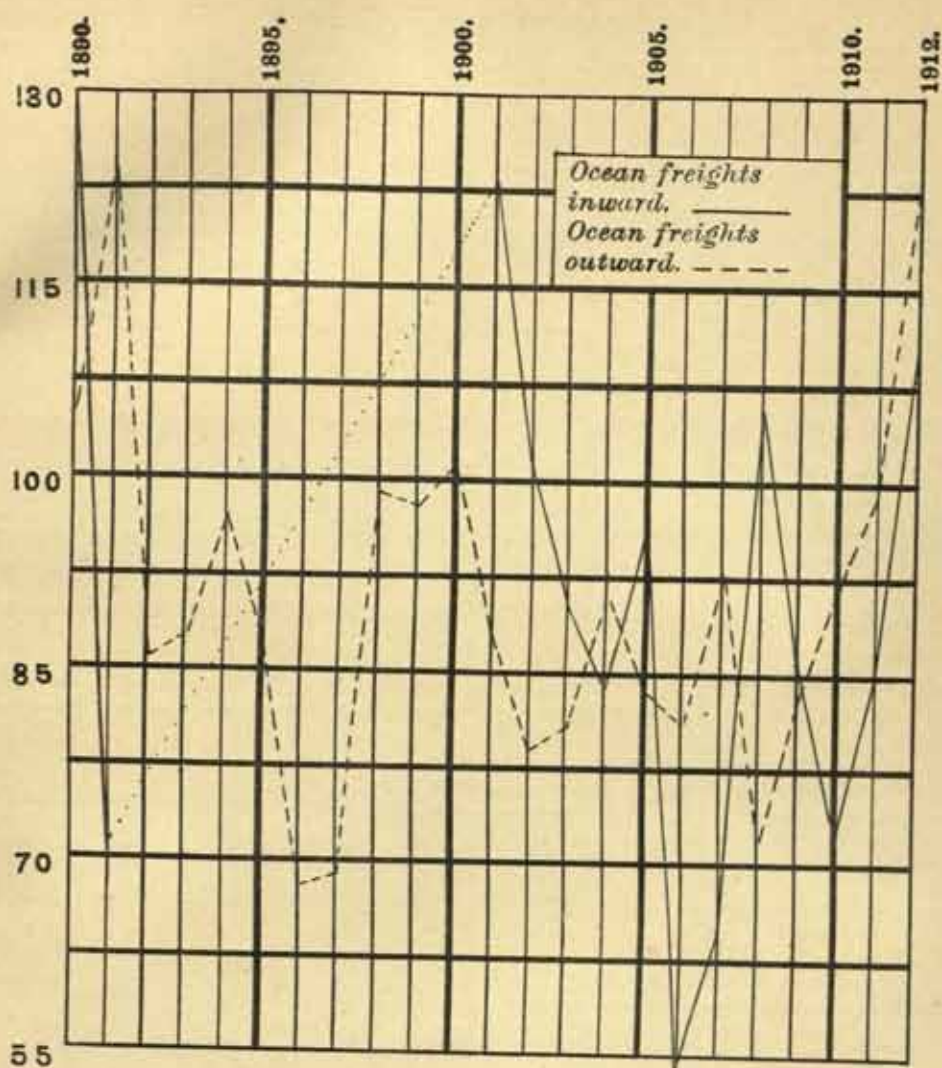

CAPITAL AND PRIVATE DEPOSITS IN BANKS IN INDIA.

(In crores of rupees.)

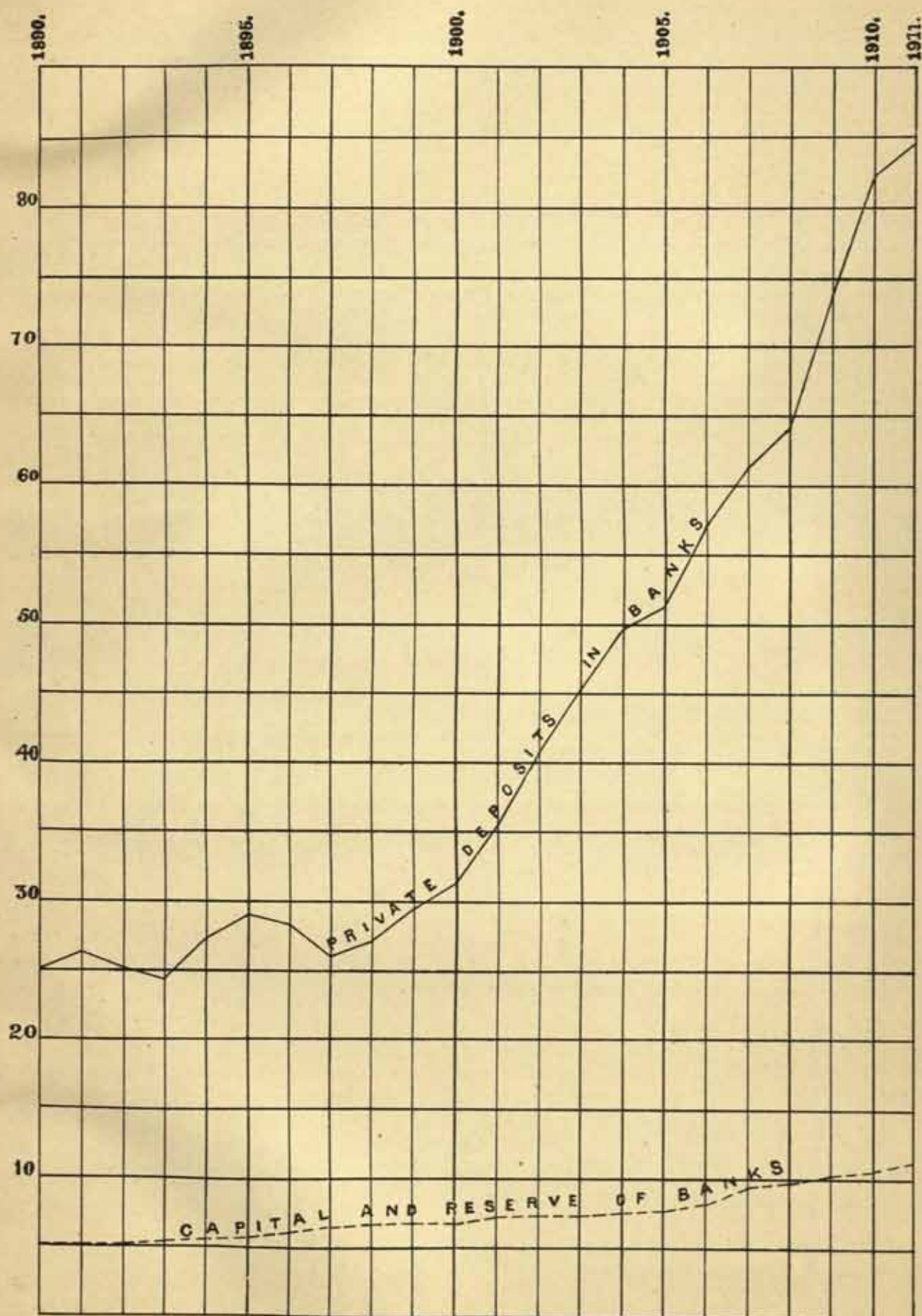

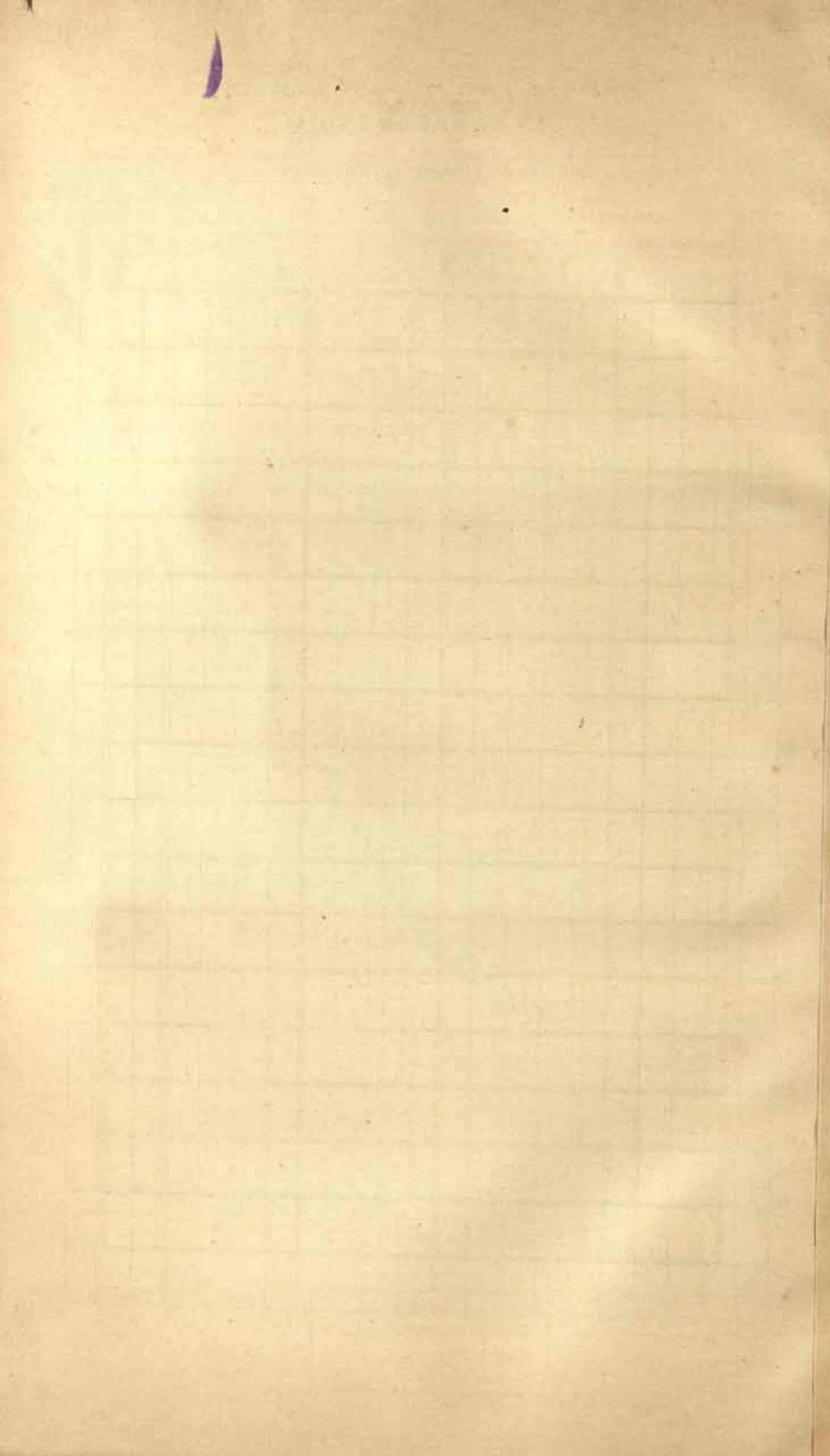

AVERAGE RATE OF INTEREST ON DEMAND LOAN AT CALCUTTA, BOMBAY AND MADRAS.

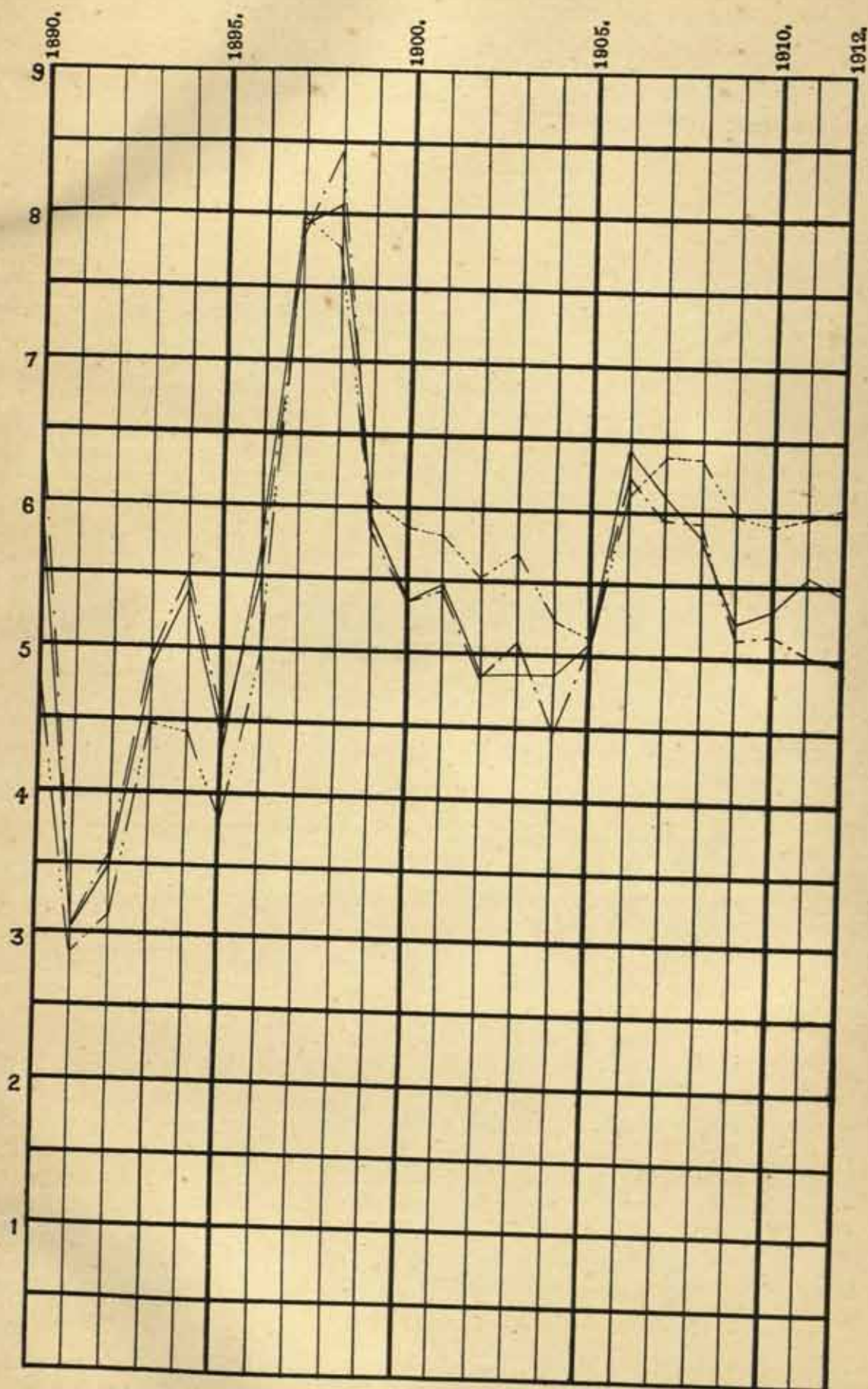

References:-

Bank of Bengal. ———
 Bank of Bombay. ———
 Bank of Madras. ———



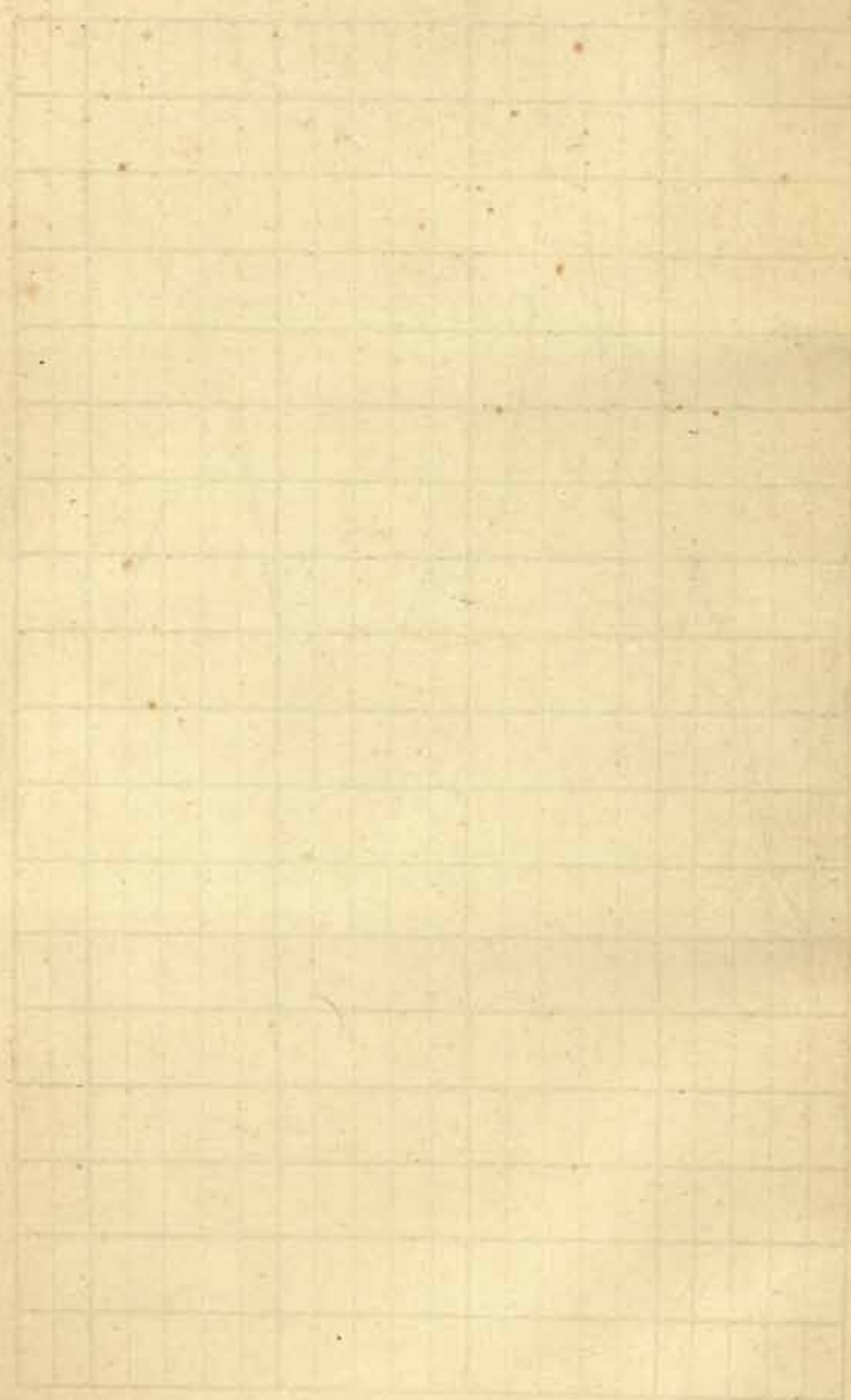

CALCUTTA
SUPERINTENDENT GOVERNMENT PRINTING, INDIA
8, HASTINGS STREET

Scale 1 inch = 28 Miles or $\frac{1}{112000}$





INDIA

AND
BURMA
SHOWING
DEVELOPMENT OF RAILWAYS

Scale 1 inch = 128 Miles or 204,800 Feet

- REFERENCES.
- Circle.....
 - Railways open in 1850.....
 - Railways opened between 1850 & 1860.....
 - Railways opened between 1860 & 1870.....
 - Railways opened between 1870 & 1880.....

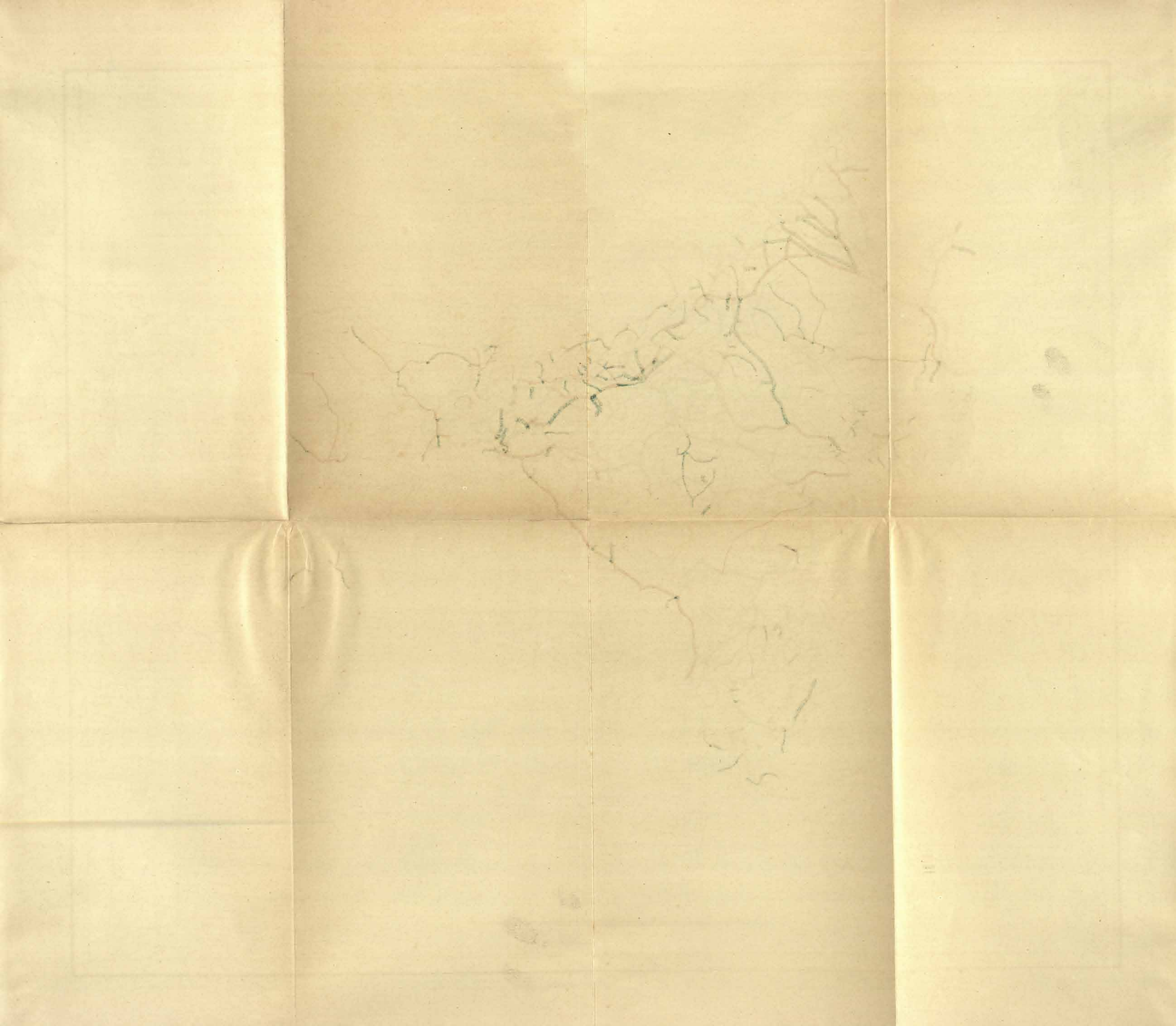

CATALOGUED.

N. 2

"A book that is shut is but a block"

CENTRAL ARCHAEOLOGICAL LIBRARY
GOVT. OF INDIA
Department of Archaeology
NEW DELHI

Please help us to keep the book
clean and moving.
