

सूक्ष्मचित्रित-पाण्डुलिपि-विवरणपञ्जिका
Descriptive Catalogue of Microfilmed Manuscripts

तन्त्र-मन्त्र-यन्त्र

खण्ड -3, भाग - 3

Tantra-Mantra-Yantra

Volume - 3, Part - 3



इन्दिरा गाँधी राष्ट्रीय कला केन्द्र

नई दिल्ली

सूक्ष्मचित्रित-पाण्डुलिपि-विवरणपञ्जिका

तन्त्र-मन्त्र-यन्त्र

खण्ड -3, भाग - 3

सम्पादक

प्रो० (डॉ०) रमेश चन्द्र गौड़

डॉ० कीर्तिकान्त शर्मा

डॉ० दीपराज गुप्ता

श्री भरत सिंह राणा

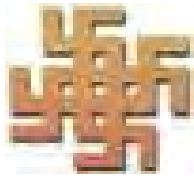

इन्दिरा गाँधी राष्ट्रीय कला केन्द्र

नई दिल्ली

सम्पादन सहयोगी

डॉ० नवीन कुमार

परियोजना सहयोगी

डॉ० पौलोमी दाशगुप्ता

परियोजना सहायक

© सर्वाधिकार सुरक्षित – इस प्रकाशन का कोई भी अंश प्रकाशक की अनुमति के बिना प्रकाशित करना निषिद्ध है।

२०२२ खण्ड - ३ (भाग - ३)

आई एस बी एन- ९७८-९३-८०९३५-७७-५ (खण्ड - ३, भाग - ३)

मूल्य -

ई-मुद्रक - मेसर्स मीवान इन्फोटेक प्राइवेट लिमिटेड
नई दिल्ली

प्रकाशक

इन्दिरा गाँधी राष्ट्रीय कला केन्द्र

जनपथ बिल्डिंग, जनपथ मार्ग, नई दिल्ली-११०००१

Descriptive Catalogue of Microfilmed Manuscripts

TANTRA-MANTRA-YANTRA

Volume-3, Part-3

Editors

Prof. (Dr.) Ramesh C. Gaur

Dr. Kirtikant Sharma

Dr. D. R. Gupta

Shri B. S. Rana

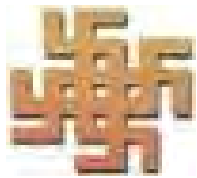

INDIRA GANDHI NATIONAL CENTRE FOR THE ARTS

NEW DELHI

Editorial Assistants

Dr. Naveen Kumar

Project Associate

Dr. Poulomee Dasgupta

Project Assistant

© All RIGHTS RESERVED No part of the publication may be reproduced in any form or by any means, without written permission of the publisher.

2022 Vol.-3 (Part-3)

ISBN 978-93-80935-77-5 (Vol.-3, Part-3)

Price:

E-printed by : M/s Mivaan Infotech Pvt. Ltd

New Delhi

Published by

INDIRA GANDHI NATIONAL CENTRE FOR THE ARTS
Janpath Building, Janpath Road, New Delhi – 110001

विषयानुक्रमणी

| | |
|--|-----------|
| 1. प्राक्कथन (Forword) | i |
| 2. विषय वस्तु (Introduction) | ii-ix |
| 3. संकेताक्षर (Abbreviations) | x-xi |
| 4. तन्त्र-मन्त्र-यन्त्र (TANTRA-MANTRA-YANTRA) | 1 - 558 |
| 5. शीर्षक सूची (Title Index) | 559 - 593 |
| 6. लेखक/व्याख्याकार सूची (Author/Commentator Index)..... | 594 - 598 |

प्राकथन

प्रसन्नता का विषय है कि वेदांग की सूक्ष्मचित्रित मातृकाओं की विवरण पञ्जिकाओं के पश्चात् आगम-तन्त्र-मन्त्र-यन्त्र की विवरण पञ्जिकाओं का प्रकाशन कार्य हो रहा है। भारतीय सनातन आर्य संस्कृति के अन्तर्गत वेद – वेदांग के अनन्तर उपासना के रूप में आगम ग्रन्थों का वर्णन किया जाता है। आगम ग्रन्थ देवोपासना के महत्त्वपूर्ण ग्रन्थ हैं। वेदों के पश्चात् आगमों के अध्ययन – अध्यापन की परम्परा प्रारम्भ हुई। आगम और तन्त्र ग्रन्थों का अध्ययन भी अविच्छिन्न गुरु परम्परा से प्राचीन काल से ही निरन्तर होता चला आ रहा है। आगम और तन्त्र दोनों एक दूसरे के पूरक हैं। आगम ग्रन्थों में देवार्चन के साथ-साथ देव प्रतिमाओं के स्वरूप और उनके निर्माण की विधियों का भी वर्णन प्राप्त होता है।

इसी प्रकार तन्त्र ग्रन्थों में देवताओं की पूजन विधियों के अतिरिक्त सर्वजन कल्याणार्थ तथा विशेष मनःकामनाओं की पूर्ति के उद्देश्य से तत्तद् देवताओं के प्रसन्नार्थ जप, पाठ, पूजा पुरश्चरणादि तान्त्रिक प्रयोग विधियों का विधान बताया गया है। एतदर्थ अनेक देवि-देवताओं की शक्ति स्वरूप महाविद्याओं, स्तोत्रों, कवचों तथा ब्रह्मास्त्रादि अस्त्र शस्त्रों के प्रयोगों का भी विधान वर्णन किया गया है।

उपर्युक्त सर्वजन श्रेयस्कामना के उद्देश्य की प्रपूर्ति हेतु आगम-तन्त्र-मन्त्र-यन्त्र की पाण्डुलिपियों की सूची पञ्जिकाओं के प्रकाशन का कार्य विषय क्रम से किया जा रहा है। ये सूक्ष्मचित्रित पाण्डुलिपियों की सूची पञ्जिकाएँ सभी शोध अध्येताओं एवं जिज्ञासुओं के लिए सहायक एवं उपयोगी सिद्ध होंगी। ऐसी शुभकामना करता हूँ।

डॉ० सच्चिदानन्द जोशी

सदस्य सचिव

आमुख

इन्दिरा गाँधी राष्ट्रीय कला केन्द्र के संदर्भ पुस्तकालय में अनेक हस्तलेखागारों से संगृहीत सूक्ष्मचित्रित संस्कृत आदि प्राच्य भाषाओं की लगभग तीन लाख पाण्डुलिपियों की विवरण पञ्जिका के सम्पादन का कार्य निरन्तर प्रगति की ओर अग्रसर है। इन पाण्डुलिपियों की विवरण पञ्जिका के प्रथम खंड (वेद) के चार भाग (संहिता, ब्राह्मण, आरण्यक और उपनिषद्) प्रकाशित हो चुके हैं। तत्पश्चात् द्वितीय खण्ड षड् वेदाङ्गों (शिक्षा, व्याकरण, छन्द, ज्योतिष, निरक्त और कल्प) का भी 13 भागों में ई-प्रकाशन हो चुका है। अब आपके समक्ष आगम, तन्त्र, मन्त्र और यन्त्र की विवरण पञ्जिका प्रस्तुत किया जा रहा है।

भारतीय संस्कृति के अन्तःस्थल में प्रभावित होने वाली ज्ञानसलिला के अपरिमेय दो स्रोत हैं- निगम, आगम अथवा तन्त्र। निगम की अध्यात्मविद्या को विज्ञान बनाने का श्रेय आगम को ही है। निगम द्वारा प्रकाशित सत्य का साक्षात्कार करने का साधन आगम है। निगम सिद्धान्त पक्ष है तो आगम उसका क्रियात्मकरूप। 'व्यासोच्छिष्टं जगत्सर्वम्' का अभिमत है-

श्रुतिप्रमाणागममङ्गलैश्च शेते जरामृत्युभयादभीतः ।

अर्थात् श्रुति प्रमाणों का विचार और आगमशास्त्र में निर्दिष्ट मङ्गलमय साधनों के अनुष्ठान से मनुष्य जरा-मृत्यु के भय से रहित होकर सुखपूर्वक सोता है।

संस्कृत साहित्य में आगम शब्द का प्रयोग विविध अर्थों में हुआ है, किन्तु प्रतीयमान विरोधों के बावजूद भी उनमें प्रायः एकरूपता है। वाचस्पति मिश्र ने 'तत्त्ववैशारदी' में आगम की व्युत्पत्ति इस प्रकार की है-

आगच्छन्ति बुद्धिमारोहन्ति यस्माद् अभ्युदयनिःश्रेयसोपाया स आगमः ।

आगम का मुख्य लक्ष्य 'क्रिया' के ऊपर है, तथापि ज्ञान का भी विवरण यहाँ कम नहीं है। 'वाराहीतंत्र' के अनुसार आगम इन सात लक्षणों से समवित होता है : सृष्टि, प्रलय, देवतार्चन, सर्वसाधन, पुरश्चरण, षड्गर्भ, (शांति, वशीकरण, स्तंभन, विद्वेषण, उच्चाटन तथा मारण) साधन तथा ध्यानयोग। 'महानिर्वाण' तंत्र के अनुसार कलियुग में प्राणी मेध्य (पवित्र) तथा अमेध्य (अपवित्र) के विचारों से बहुधा हीन होते हैं और इन्हीं के कल्याणार्थ महादेव ने आगमों का उपदेश पार्वती को स्वयं दिया। इसीलिए कलियुग में आगम की पूजापद्धति विशेष उपयोगी तथा लाभदायक मानी जाती है-
कलौ आगमसम्मतः ।

तन्त्रागमीय साहित्य अत्यन्त समृद्ध एवं विशाल है। संख्या में कितने तान्त्रिक सम्प्रदाय आविर्भूत हुए और पश्चात् काल में कितने विलुप्त हुए यह कहना कठिन है। डॉ. बलदेव उपाध्याय ने तन्त्रों के तीन प्रमुख भेदों का प्रयोग किया है जो हैं-ब्राह्मणतन्त्र, बौधतन्त्र तथा जैनतन्त्र। ब्राह्मण के उपास्य

देवता के भिन्नता के कारण वैष्णवागम, शैवागम तथा शाक्तागम में विभाजित हैं। दार्शनिक सिद्धान्तों के कारण भी आगम द्वैत प्रधान, अद्वैत एवं द्वैताद्वैत तीन प्रकार के हैं।

अप्ययदीक्षित ने 'शिवार्कमणिदीपिका' में शैवागम के दो भेद बताये हैं- वैदिक तथा अवैदिक। वैदिक तन्त्र वेदाधिकारियों के लिए तथा अवैदिक तन्त्र अवैदिकों के लिए स्वीकृत हैं। किन्तु दोनों ही प्रमाणिक हैं।

शक्तिसंगमतन्त्र में “ शाक्तं शैवं गाणपत्यं वैष्णवं सौरबौधिकम्” तथा “ शाक्तं शैवं वैष्णवं च सौरं गाणपतमेव च। वौद्धं च देवदेवेशि दर्शनानि च षड्रमात्”। इत्यादि वचन उपलब्ध होते हैं।

सौरागम – सौर निगम-आगम-संस्तुत तथा ज्ञान-विज्ञान-सम्मत देवाधिदेव परम देवता हैं। उन्हें लोकजीवन का साक्षी तथा सांसारिक प्राणियों की आँखों का प्रकाशक कहा गया है इसलिए उनको लोकसाक्षी और जगच्चक्षु कहते हैं। सूर्य त्रिदेवात्मक तथा प्रत्यक्ष देवता हैं। वाल्मीकि रामायण में तो भगवान सूर्य को ब्रह्मा, विष्णु, शिव, स्कन्द, प्रजापति, महेन्द्र, कुबेर, यम, सोम, वरुणादि कहा गया है-एष ब्रह्मा विष्णुश्च शिवः स्कन्दः प्रजापतिः।

महेन्द्रो धनदः कालो यमः सोमो ह्यपां पतिः।। वा.रा. युद्धकाण्ड, 105/8

संस्कृत साहित्य में सूर्यदेव के अनेक पर्यायवाची शब्द प्राप्त होते हैं। ये नाम देवता के विभिन्न गुणों को प्रदर्शित करते हैं। अमरकोश में सूर्य के सैंतीस नामोल्लेख निर्देशित हैं। सूर्य की उपासना भारतीय जीवन का अनिवार्य अङ्ग है। सूर्य से सम्बन्धित वैदिक मन्त्रों के समूह की 'सौर' शब्द की संज्ञा दी गयी है। 'तृचभास्कर' में सूर्योपासना के प्रधान कृत्य 'तृचार्घ्यदान' पर विशद विवेचन किया गया है तथा सूर्य सम्बन्धी सभी साहित्यों की गम्भीर गवेषणा है।

गाणपत्यागम – भारतीय धर्मोपासना के इतिहास में श्रीगणेश का सर्वप्रथम अत्यन्त महत्वपूर्ण स्थान है। यहाँ के जनजीवन में भगवान गणपति की उपासना अनादि काल से चली आ रही है। निगमागम साहित्य में गणपति के विराट् और सर्वाकर्षक रूप रूपापित हुए हैं। भगवान गणपति स्वतन्त्रता के आराध्यदेव हैं। लोकमान्य तिलक ने गणेशोत्सवों के माध्यम से स्वतन्त्रता प्राप्ति के लिए देश की जनता को 'गणपति वप्पा मोरया' के बुलन्द जयघोष से आवाहित किया था।

बोधायन धर्मसूत्र में गणेश के विषय में विस्तृत विवरण उपलब्ध है तथा वहाँ पर इनके लिए वक्रतुण्ड, एकदन्त, हस्तिमुख, लम्बोदर, स्थूल एवं विघ्न विशेषण निर्दिष्ट हैं। गणेश की प्रथम अर्चना का विधान बोधायन गृह्यसूत्र में विहित है तथा इन्हें सभी कार्यों का सिद्धि-विनायक, धन-ऐश्वर्य और पशुओं को प्रदान करने वाला कहा गया है।

स्कन्दागम – भगवान कार्तिकेय(सुब्रह्मण्य) की उपासना प्राचीनकाल से ही समग्र संसार में प्रचलित है विशेष रूप से भारत के उत्तर में काश्मीर मण्डल तथा दक्षिण में कुमारिका क्षेत्र में प्रतिष्ठित एवं प्रचलित है। उत्तर भारत में ब्रह्मचारी कार्तिकेय के रूप में इस देवता की उपासना होती है तो दक्षिण

में विशेषतया तमिल प्रदेशों में दो देवियों के पति सुब्रह्मण्य या मुरुगम के नाम से बड़ी श्रद्धा के साथ इनकी पूजा-आराधना की जाती है। कार्तिकेय, सुब्रह्मण्य, मुरुगन, षण्मुख, गुह, कुमार तथा स्कन्द आदि कई नामों से सुविख्यात इस देवता को परब्रह्म मानकर की जाने वाली उपासना पद्धति “कौमारम्” नाम से अभिहित है। भगवद्गीता में भगवान श्रीकृष्ण ने ‘सेनानीनामहं स्कन्दः’ कहा है। इससे सुस्पष्ट होता है कि शक्ति तथा शक्तिमान दोनों रूपों में कार्तिकेय की उपासना प्रचलित है।

शैवागम – शैवागम के मुख्यरूप से चार भेद होते हैं-

1. **पाशुपत, कालामुख व कापालिक मत** – इनके संस्थापक लकुलीश या नकुलीश हैं। गुजरात एवं राजपूताना में इस सम्प्रदाय के अनुयायी मिलते हैं। इस आगम का प्रसिद्ध ग्रन्थ ‘पाशुपतसूत्र’ पर ‘कौण्डिन्यकृत’ भाष्य है। कापालिक्स एवं कालामुख सम्प्रदायों के लिए डॉ. डेविड एवं लोरेन्जन का ग्रन्थ उल्लेखनीय है।
2. **शैवसिद्धान्त** – दक्षिण का तमिल प्रदेश इस सिद्धान्त का प्रमुख प्रचार-प्रसार केन्द्र है। तमिल भाषा में शैवसिद्धान्त का प्रामाणिक ग्रन्थ तिरुमूलर द्वारा रचित ‘तिरुमन्दिरम्’ है। भगवान शङ्कर के पञ्च मुखों से (सद्योजात, वामदेव, अघोर, ईशान और तत्पुरुष) 28 तन्त्रों का उद्भव हुआ था। अनेक उपागमों से इनकी संख्या 208 हो जाती है।
3. **वीरशैव मत** – कर्नाटक प्रदेश में पल्लवित होने वाले इस सिद्धान्त को लिङ्गायत या जंगम के नाम से भी जाना जाता है। वाराणसी के जंगमवाडी में इस सम्प्रदाय से सम्बन्धित साधक अनुयायी रहते हैं। इस सम्प्रदाय के अनेक ग्रन्थ मुकुटागम, किरणागम, पारमेश्वरागम प्रकाशित हैं।
4. **प्रत्यभिज्ञा मत** – काश्मीर में प्रफुलित होने वाला यह मत अद्वैत, दर्शन, स्पन्द, विज्ञान तथा षडर्धशास्त्र आदि नामों से सुविख्यात है। सोमानन्द की शिवदृष्टि, उत्पलदेव की ईश्वरप्रत्यभिज्ञाकारिका एवं अभिनवगुप्त का तन्त्रालोक, परमार्थसार, ईश्वरप्रत्यभिज्ञाविमर्शिनी, क्षेमराज का प्रत्यभिज्ञाहृदय आदि प्रमुख हैं। उपर्युक्त चारों मतों के अन्दर सभी अवान्तर शैवागम समाहित हो गये हैं।
5. **शाक्तागम** – ‘शक्तिक्रीडा जगत्सर्वम्’ सम्पूर्ण जगत शक्ति की क्रीडा(लीला) है। शाक्ततन्त्र का कामाख्या, काञ्ची तथा काश्मीर प्रमुख केन्द्र हैं। शक्तिसंगम तन्त्र के कालीखण्ड में बताया गया है कि पञ्चमकरों का निवेश केवल कामाख्या में प्रचलित था। केरल में इसके स्थान पर दुग्धादि अनुकल्पों का प्रयोग था। काश्मीर में इन द्रव्यों की भावना मात्र से कार्य सम्पन्न हो जाता था। काशी तीनों प्रमाणों का मध्य बिन्दु है। शाक्ततन्त्र का सम्बन्ध अथर्ववेद के ‘सौभाग्यकाण्ड’ से जोड़ा जाता है। शाक्तागम के दक्षिणाचार तथा वामाचार ये दो प्रमुख भेद हैं। श्रीविद्या का प्रधान ग्रन्थ ‘परशुरामकल्पसूत्र’ है।

बौधतन्त्र – बौध तान्त्रिक दृष्टि से महायान में तन्त्र साधना के मन्त्रयान और पारमितानय नामक दो सम्प्रदाय थे। मन्त्रयान में मन्त्रों तथा धारणियों की साहयता से निर्वाण की प्राप्ति की जाती थी तथा पारमितानय में पञ्चपारमिताओं के अभ्यास से प्रज्ञापारमिता की प्राप्ति करायी जाती थी धार्मिक अनुष्ठानों या साधना सम्बन्धी प्रस्थानों का भेद साधक की पात्रता के आधार पर होता है। इस प्रकार तन्त्रनय में भी अधिकारी की पात्रता के भेद के आधार पर समग्रतन्त्रनय या विद्याधर पिटकों को चार भागों में विभाजित किया गया है। वे हैं – क्रियातन्त्र, चर्यातन्त्र, योगतन्त्र, योगतन्त्र, अनुत्तरयोगतन्त्र।

जैनागमतन्त्र – वैदिक शास्त्रों में जैसे 'वेद' बौद्धशास्त्रों को जैसे 'पिटक' कहा जाता है वैसे ही जैनशास्त्रों को 'श्रुत' या आगम कहा जाता है। सूत्रग्रन्थ, सिद्धान्त, प्रचलन, आज्ञा, वतन, उपदेश, प्रज्ञापन, आगम, आप्तवचन, ऐतिह्य, आम्राय और जिनवचन, श्रुत ये सभी आगम की पर्यायवाची शब्द हैं। जैन आगमों को तीर्थंकर प्रणीत कहा गया है। जैन अनुश्रुति के आधार पर गणधर के सामान ही अन्य प्रत्येक बुद्ध निरूपित आगम भी प्रमाण होते हैं। गणधर केवल द्वादशभोगी की ही रचना करते हैं अंगबाह्य आगमों की स्थापना स्थाविर करते हैं। जैन आगमों का प्राचीनतम वर्गीकरण समवायांग में मिलता है। वहाँ आगम साहित्य का पूर्व और अङ्ग के रूप में विभाजित किया जाता है। पूर्व संख्या की दृष्टि से चौदह थे और अङ्ग बारह।

वैखानस आगम – आगमशास्त्र के अन्तर्गत एक विस्तृत क्षेत्र आता है जिनके ग्रन्थों की अपरिमित सम्पत्ति भारत के विभिन्न भागों में सुरक्षित, प्रचलित तथा परम्परा के कार्य के रूप में सम्पन्न होकर अवस्थित है। प्रसिद्ध तान्त्रिक भास्करराय ने वैष्णवागमों में भागवत सम्प्रदाय की पृथक् सत्ता स्वीकार किया है और कहा है कि श्रीमद्भागवत इसका प्रमुख ग्रन्थ है जिसकी सम्भवतः तन्त्र भागवत के आधार पर रचना की गयी थी। माधवाचार्य ने अपने ग्रन्थ में तन्त्रभागवत को उद्धृत किया है। शक्तिसंगमतन्त्र में वैष्णवों के दस विभाग बताये गये हैं-1. वैखानस, 2. राधावल्लभ, 3. गोकुलेश, 4. वृन्दावनी, 5. पाञ्चरात्र, 6. वीरवैष्णव, 7. रामानन्दी, 8. हरिव्यासी, 9. निम्बार्क, 10. भागवत।

साधारण रूप में आगम या तन्त्र की परिधि में मन्त्र, यन्त्र, तन्त्र (क्रिया), योग, और स्तोत्र ये पाँच अंग ग्राह्य हैं। अन्य प्रकार से गीता, सहस्रनाम, स्तोत्र, कवच, हृदय को पञ्चाङ्ग कहा है। वैदिक वाङ्मय में निर्दिष्ट ज्ञान का क्रियात्मक रूप या विधानात्मक आचार ही आगमों का मुख्य विषय है। ज्ञानं भारः क्रियां विना- अर्थात् क्रिया के विना ज्ञान भार स्वरूप है। इस प्रकार तन्त्रों का वैशिष्ट्य 'क्रिया' है, जैसे वेदों का वैशिष्ट्य 'ज्ञान' है। इसलिए तृतीय खण्ड आगम, तन्त्र, मन्त्र और यन्त्र में मन्त्रों के प्रयोगात्मक रूप में निहित पाण्डुलिपियों के अकारादि वर्ण क्रमानुसार विवरण दिये गये हैं।

पाण्डुलिपि विवरण (Manuscripts Data)

| | | | |
|----|----------------------------------|----|--|
| 1 | रौल सं० (Roll No.) | 12 | लिपि (Script) |
| 2 | रिकार्ड सं० (Record No.) | 13 | आधार (Material) |
| 3 | मातृका सं० (Mss. No.) | 14 | पूर्णापूर्ण विवेक (comp/Inc.) |
| 4 | शीर्षक हिन्दी (Title Hindi) | 15 | आरम्भ (Beginning) |
| 5 | शीर्षक अंग्रेजी (Title English) | 16 | समाप्ति (Ending) |
| 6 | लेखक/टीकाकार(Author/Commentator) | 17 | पुष्पिका (Colophon) |
| 7 | पत्र सं० (Folios) | 18 | लिपिकाल (Scribe/Date) |
| 8 | पृष्ठ में पंक्ति (Line in Page) | 19 | विवरण (Contents) |
| 9 | पंक्ति में वर्ण (Word in Line) | 20 | सूक्ष्मचित्रणस्थान(MFL Centre) |
| 10 | आकार (ल+चौ) Size (L+W) | 21 | मूलमातृका स्थान (Original Mss. Location) |
| 11 | भाषा (languages) | | |

उपर्युक्त पाण्डुलिपि विवरण के अनुसार प्रत्येक पाण्डुलिपि के विस्तृत विवरण का प्रारूप (Sample of Manuscripts Data) इस प्रकार है-

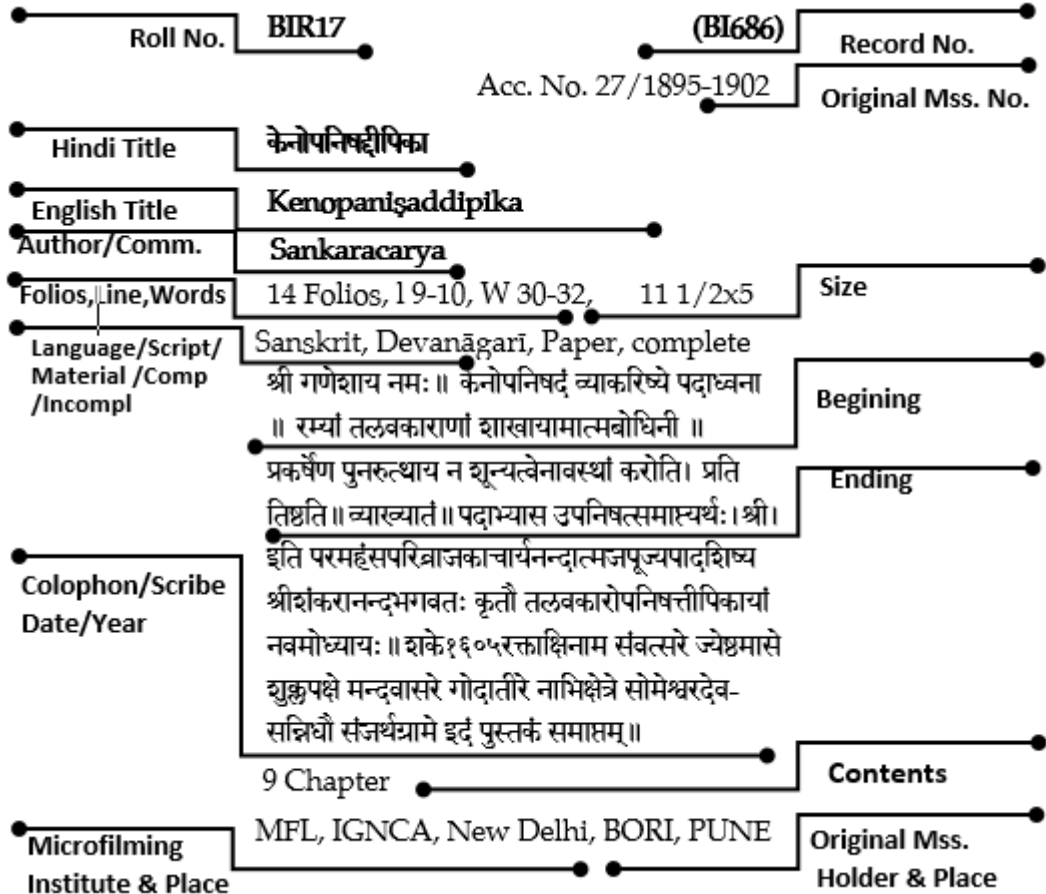

3 लाख पाण्डुलिपियों के सूक्ष्मचित्रण (Microfilm of Manuscripts) जो हमारे केन्द्र (IGNCA) में शोध अध्येताओं के अध्ययन के लिए एक स्थान पर उपलब्ध हुए हैं, इनमें अन्य अनेक दुर्लभ पाण्डुलिपियाँ भी हैं। इसका श्रेय निम्नलिखित हस्तलेखागारों (Manuscripts Libraries) को जाता है। जिनके हम अत्यन्त आभारी हैं।

१. अद्वैताश्रम मायावती, पिथोरागढ़, उत्तर प्रदेश
२. आनन्दाश्रम संस्था, पुणे, महाराष्ट्र
३. एशियाटिक सोसाइटी, मुम्बई
४. अटोम्बा रिसर्च सेंटर, इम्फाल
५. भारत कला भवन, बनारस हिन्दू विश्वविद्यालय, वाराणसी
६. भण्डारकर ओरिएण्टल रिसर्च इन्स्टिट्यूट, पुणे
७. भारत इतिहास संशोधक मण्डल, पुणे
८. मुम्बई विश्वविद्यालय, मुम्बई
९. डॉ० यू० वी० स्वामिनाथन् अय्यर पुस्तकालय, चेन्नै
१०. राजकीय प्राच्य हस्तलेख ग्रन्थालय, चेन्नै
११. गुरु संगोलसेम कालिदमन सिंह संग्रह, इम्फाल
१२. हिजाम रमानी सिंह संग्रह, इम्फाल
१३. जुमा मस्जिद ऑफ मुम्बई ट्रस्ट, मुम्बई
१४. कामरूप अनुसन्धान समिति, गुवाहाटी
१५. केलाडि संग्रहालय एवं ऐतिहासिक शोध संस्थान, केलाडि
१६. खुदा बक्श ओरियण्टल पब्लिक लाइब्रेरी, पटना
१७. लालभाई दलपत भाई प्राच्यविद्या संस्थान, अहमदाबाद
१८. महाराजा सवाई मानसिंह - २ संग्रहालय, जयपुर, राजस्थान
१९. मौलाना अबुल कलाम आजाद अरबी एवं फारसी शोध संस्थान, टोंक, राजस्थान
२०. मणिपुर राज्य अभिलेखागार, इम्फाल
२१. मणिपुर राज्य कला अकादेमी, इम्फाल
२२. मणिपुर राज्य संग्रहालय, इम्फाल
२३. मुतुआ संग्रहालय, इम्फाल
२४. नागपुर विश्वविद्यालय, नागपुर
२५. नतुम संगीत अकादेमी, इम्फाल
२६. प्राच्य शोध संस्थान एवं हस्तलेख ग्रन्थालय, तिरुवनन्तपुरम्
२७. प्राच्य शोध संस्थान, मैसूर
२८. प्यूपिल्स संग्रहालय, ककचिंग, इम्फाल

२९. पं० चन्द्रसिंह स्मारक पुस्तकालय, इम्फाल
३०. पं० धीनचन्द्रसिंह स्मारक पुस्तकालय, इम्फाल
३१. पद्मश्री एन० खेलचन्द्र सिंह संग्रह, इम्फाल
३२. राजस्थान प्राच्य शोध प्रतिष्ठान, अलवर
३३. राजस्थान प्राच्य शोध प्रतिष्ठान, जोधपुर
३४. राजस्थान प्राच्य शोध प्रतिष्ठान, उदयपुर
३५. रामकृष्ण मिशन, चेन्नै
३६. रामपुर राजा लाइब्रेरी, रामपुर
३७. साहित्य संस्था राजस्थान विद्यापीठ, उदयपुर
३८. शंकरमठ, कांचीपुरम्
३९. राज्य संग्रहालय, अलवर, राजस्थान
४०. सरस्वती भवन पुस्तकालय, वाराणसी
४१. सिन्धिया प्राच्य शोध संस्थान, उज्जैन
४२. श्रीचैतन्य शोध संस्थान, कलकत्ता
४३. श्रीरणवीर संस्कृत शोध संस्थान, जम्मू
४४. श्रीजगद्गुरु मूरुसाविर मठ, हुबली, कर्नाटक
४५. श्रीराम वर्मा राजकीय संस्कृत कॉलेज, त्रिपुनीतुरा
४६. तंजावूर महाराजा सरफोजी सरस्वती महल पुस्तकालय, तंजावूर
४७. वैदिक संशोधन मण्डल, पुणे
४८. वृन्दावन शोध संस्थान, वृन्दावन
४९. युम्माम धनराजसिंह संग्रह, इम्फाल
५०. उत्तराखण्ड संस्कृत अकादेमी, हरिद्वार
५१. शंकरन् नम्पूतिरि स्मारक ग्रन्थशाला, कोनिप्पोयेर, त्रिशूर, केरल
५२. वैद्यमठम् वलिय नारायण नम्पूतिरि दक्षिणा मूर्ति ट्रस्ट, त्रिथला, पालक्काड, केरल

केन्द्र में उपलब्ध पाण्डुलिपियों की प्रतिलिपि प्राप्त करने की विधि –

१. उपर्युक्त ग्रन्थालयों में से जहाँ की वह पाण्डुलिपि है उसका अनुमति पत्र प्रस्तुत करना।
२. केन्द्र की विवरण सूची से उस मातृका का पूर्ण विवरण प्रस्तुत कराना।
३. छाया प्रति (Printout) प्राप्त करने के लिए रुपये प्रतिपृष्ठ के अनुसार अग्रिम धनराशि 10 उपलब्ध कराना।
४. सुक्ष्मचित्रित प्रति (Digital Copy) प्राप्त करने के लिए रुपये प्रतिपृष्ठ के अनुसार 30 अग्रिम धनराशि उपलब्ध कराना।

इस प्रकार मूल संस्था से अनुमति प्राप्त कर आप निदेशक (पुस्तकालय एवं सूचना), इन्दिरा गांधी राष्ट्रीय कला केन्द्र, जनपथ बिल्डिंग, जनपथ मार्ग, नई दिल्ली- 110001 से किसी भी मातृका की प्रति प्राप्त करने के लिए Email ID-gaur@ignca.nic.in, rcgaur66@gmail.com पर सम्पर्क कर सकते हैं। अनुमति मिलने पर ही प्रतिलिपि देना हमारी विवशता है। जन हित में यदि मूल संस्थाएँ और सरकारें चाहें तो अनुमति की छूट प्रदान कर सकती हैं। जिससे सभी शोध अध्येता सुविधा पूर्वक पाण्डुलिपियाँ प्राप्त कर उनका सदुपयोग कर सकेंगे। यदि मूल संस्थाएँ उदार भावनाएँ प्रस्तुत करती हैं तो यह पाण्डुलिपियों के कल्याण एवं सदुपयोग के लिए अत्युत्तम अवसर होगा। वस्तुतः पाण्डुलिपियों का कोई कॉपी राइट नहीं है। क्योंकि इनके मूल रचनाकार तो सहस्रों वर्ष पूर्व ऊर्ध्वगति को प्राप्त हो गये। अब तो प्रायः प्रतिलिपियाँ ही उपलब्ध हैं। यदि कोई मूल प्रति है भी तो उसके मूल लेखक नहीं हैं तथा उसे 60 वर्ष से भी अधिक समय व्यतीत हो चुका है। इसलिए कॉपी राइट का कोई प्रश्न ही नहीं होता है। अतः उन सभी संस्थाओं से हमारा विशेष विनम्र निवेदन है कि वे उदारता का परिचय देते हुए उन्मुक्त हृदय से शोध अध्येताओं को पाण्डुलिपियों की प्रतिलिपि उपलब्ध कराने के लिए अनुमति प्रदान कर सहयोग करें।

इस प्रकाशन कार्य के लिए हम संस्था के सदस्य सचिव डॉ० सच्चिदानन्द जोशी जी का हृदय से साभार कृतज्ञता प्रकट करते हैं। जो पाण्डुलिपि सम्बन्धी कार्य करने के लिए हमें सर्वदा प्रेरित एवं प्रोत्साहित करते रहते हैं। इसके साथ-साथ चित्रांकन इकाई, प्रलेखन इकाई, सन्दर्भ ग्रन्थालय, प्रकाशन विभाग, लेखाविभाग एवं प्रशासन विभाग के सभी आत्मीय सहकर्मियों सहयोगियों के प्रति अत्यधिक कृतज्ञ हैं। अतः इस ई-प्रकाशन कार्य की सफलता का श्रेय हमारे सभी सहयोगियों को जाता है जिनके अथक प्रयास से यह कार्य सम्भव हो सका।

मुझे आशा ही नहीं पूर्ण विश्वास है कि हमारे इस लघु प्रयास से सभी शोधाध्येता या अनुसन्धित्सु लाभान्वित होंगे और उन्हें पाण्डुलिपियों के अन्वेषण में किसी भी प्रकार की कोई कठिनाई नहीं होगी। इतने प्रयास के पश्चात् भी अनवधानवशात् अनेक त्रुटियाँ हो सकती हैं। एतदर्थ हम क्षमा प्रार्थी हैं। यदि आप सभी का सहयोग रहेगा तो आगामि संस्करण में सुधार करने का प्रयास किया जायेगा।

गच्छतः स्वलनं कापि भवत्येव प्रमादतः ।

हसन्ति दुर्जनास्तत्र समादधति सज्जनाः ॥

मुख्य संपादक

Abbreviations

| | Name of Institutions | Class Code | Acc. Code |
|-----|---|------------|-----------|
| 1. | Advaita Ashram Mayavati, Pithoragarh | AM | AMR |
| 2. | Anand Ashram Samsthan, Pune | AP | APR |
| 3. | Arabic & Persian Research Instt., Tonk | AI | AIR |
| 4. | Asiatic Society, Mumbai | AS | ASR |
| 5. | Atombabu Research Centre, Imphal | AC | ACR |
| 6. | Banaras Hindu University, Varanasi | BH | BHR |
| 7. | Bhandarkar Oriental Research Instt., Pune | BI | BIR |
| 8. | Bharat Itihas Samsodhak Mandal, Pune | BM | BMR |
| 9. | Bombay University, Mumbai | BU | BUR |
| 10. | Dhinachandra Singh Memorial Mss. Library, Imphal | DL | DLR |
| 11. | Dr. U.V. Swaminatha Iyer Library, Chennai | UL | ULR |
| 12. | Govt. Museum, Alwar | GM | GMR |
| 13. | Govt. Oriental Mss. Library & Research Centre, Chennai | GL | GLR |
| 14. | Guru Sangolsem Kalidaman Singh Collection, Imphal | SC | SCR |
| 15. | Hijam Romani Singh Collection, Imphal | HC | HCR |
| 16. | Juma Masjid Of Bombay Trust, Mumbai | JT | JTR |
| 17. | Kamrupa Anusandhan Samiti, Guwahati | KS | KSR |
| 18. | Kanippayur Library, Kerala | KK | KKR |
| 19. | Keladi Museum, Keladi | KM | KMR |
| 20. | Khuda Bakhsh Oriental Public Library, Patna | KL | KLR |
| 21. | L.D.Instt. of Indology, Ahmedabad | LI | LIR |
| 22. | Maharaja Sawai Man Singh-II Museum, Jaipur | MS | MSR |
| 23. | Manipur State Archives, Imphal | MA | MAR |
| 24. | Manipur State Kala Academy, Imphal | MK | MKR |
| 25. | Manipur State Museum, Imphal | MI | MIR |
| 26. | Mutua Museum, Imphal | MM | MMR |
| 27. | Nagpur University, Nagpur | NU | NUR |
| 28. | Natuam Sangeeta Academy, Imphal | NA | NAR |
| 29. | Oriental Research Instt. & Manuscripts Library, Thiruvananthapuram | OL | OLR |
| 30. | Oriental Research Instt., Mysore | OI | OIR |

| | | | |
|-----|---|----|-----|
| 31. | People's Museum, Kakching, Imphal | PM | PMR |
| 32. | Pt. Chandra Singh Memorial Library, Imphal | CL | CLR |
| 33. | Pt. N. Khelchandra Singh Collection, Imphal | NC | NCR |
| 34. | Rajasthan Oriental Research Instt., Alwar | RI | RIR |
| 35. | Rajasthan Oriental Research Instt., Jodhpur | RR | RRR |
| 36. | Rajasthan Oriental Research Instt., Udaipur | RO | ROR |
| 37. | Rama Krishan Mission, Chennai | RM | RMR |
| 38. | Rampur Raza Library, Rampur | RL | RLR |
| 39. | Sahitya Sanstha Rajasthan Vidyapeeth, Udaipur | SV | SVR |
| 40. | Sankara Mutt, Kancheepuram | SM | SMR |
| 41. | Saraswati Bhawan Library, Varanasi | SB | SBR |
| 42. | Scindhia Oriental Research Instt., Ujjain | SI | SIR |
| 43. | Shri Chaitanya Research Instt., Calcutta | CI | CIR |
| 44. | Shri Ranbir Sanskrit Research Instt., Jammu | RS | RSR |
| 45. | Sree Jagadguru Mooru Savira Math, Hubli | JM | JMR |
| 46. | Sri Rama Verma Govt. Sanskrit College, Tripunithura | RC | RCR |
| 47. | Thanjavur Maharaja Sarfoji Saraswati Mahal Library, Thanjavur | TL | TLR |
| 48. | Uttarakhand Sanskrit Academy, Haridwar | UA | UAR |
| 49. | Vaidika Samsodhana Mandala, Pune | VM | VMR |
| 50. | Vaidyamadham Valiya Narayanan Namboodiri Dakshinamoorthy Trust | VT | VTR |
| 51. | Vrindaban Research Instt., Vrindaban | VI | VIR |
| 52. | Yumnam Dhananjoi Singh Collection, Imphal | YC | YCR |

तन्त्र-मन्त्र-यन्त्र

TANTRA-MANTRA-YANTRA

| | | | | | |
|------|--|--|------|---|--|
| 5001 | SBRA1303 | SB90359 P.S. 87541 | 5006 | SBR3205 | SB51452 P.S.33169/N-8/420 |
| | ज्ञानतन्त्र Jñānatantra 6 Folios; L 8, W 67, 14.5 X 3, Paper, Sanskrit, Baṅgalā, Complete, MFL, New Delhi, IGNCA, Saraswati Bhawan Library, Varanasi | | | ज्ञानबोधसटीक Jñānabodhasaṭīka 13 Folios; L 7, W 16, 5.5 X 3, Paper, Sanskrit, Devanāgarī, Complete, MFL, New Delhi, IGNCA, Saraswati Bhawan Library, Varanasi | |
| 5002 | RSR 724 | RS5382 | 5007 | SBRA1178 | SB86261 P.S-87114 |
| | ज्ञानतन्त्र Jñānatantra 104 Folios, Paper, Sanskrit, Devanāgarī, Complete, MFL, New Delhi, IGNCA, Shri Ranbir Sanskrit Research Institute, Jammu | | | ज्ञानभाष्यतन्त्र Jñānabhāṣyatantra 6 Folios; L 7, W 38, 11 X 3.8, Paper, Sanskrit, Baṅgalā, Incomplete, MFL, New Delhi, IGNCA, Saraswati Bhawan Library, Varanasi | |
| 5003 | RSR 727 | RS5409 | 5008 | SBR1462 | SB24763 P.S. 29969 / N. 4*31/167 |
| | ज्ञानतन्त्र Jñānatantra 104 Folios, Paper, Sanskrit, Devanāgarī, Complete, MFL, New Delhi, IGNCA, Shri Ranbir Sanskrit Research Institute, Jammu | | | ज्ञानभैरवतन्त्र Jñānabhairavatantra 3 Folios; L 9, W 36, 14.2 X 3.1, Paper, Sanskrit, Baṅgalā, Complete, MFL, New Delhi, IGNCA, Saraswati Bhawan Library, Varanasi | |
| 5004 | SBR1518 | SB25784 P.S. 30204 / N. 4*38 / 404 | 5009 | SBR1517 | SB25739 P.S. 30252 / N. 4 * 39 / 452 |
| | ज्ञानप्रदीप Jñānapradīpa 5 Folios; L 6, W 35, 9.9 X 9.9, Paper, Sanskrit, Baṅgalā, Complete, MFL, New Delhi, IGNCA, Saraswati Bhawan Library, Varanasi | | | ज्ञानभैरवतन्त्र Jñānabhairavatantra 1 Folio; L 6, W 32, 12.7 X 5.1, Paper, Sanskrit, Baṅgalā, Incomplete, MFL, New Delhi, IGNCA, Saraswati Bhawan Library, Varanasi | |
| 5005 | OIR179 | OI1815 Ms. No. P 1152 | 5010 | UAR 103 | UA792 Ms. No. 11.009 |
| | ज्ञानप्रदीपिका Jñānapradīpikā 22 Folios, Palm Leaf, Sanskrit, Telugu, Incomplete, MFL, New Delhi, IGNCA, Oriental Research Institute, Mysore | | | ज्ञानसंकुली Jñānasankulī 81 Folios, Paper, Sanskrit, Devanāgarī, Complete, MFL, New Delhi, IGNCA, Uttarakhand Sanskrit Academy, Haridwar | |

| | | | |
|------|--|--|---|
| 5011 | SBRA1275 | SB89552 P.S. 97566 | 73 Folios, Folio 49 - 55 missing, Folio 1a and 30b blank, 9 3/4 X 4, Paper, Sanskrit, Devanāgarī, Incomplete, MFL, New Delhi, IGNCA, Bhandarkar Oriental Research Institute, Pune |
| | ज्ञानसार Jñānasāra Mahādeva Śarmā Folios 1-3, 6, 9-12; L 50, W 57, 13.5 X 2.9, Paper, Sanskrit, Baṅgalā, Complete, MFL, New Delhi, IGNCA, Saraswati Bhawan Library, Varanasi | | |
| 5012 | SBRA1312 | SB90648 P.S. 93739 | 50 Folios, Paper, Sanskrit, Devanāgarī, Complete, MFL, New Delhi, IGNCA, Maharaja Sarfoji Saraswati Mahal Library, Thanjavur |
| | ज्ञानसार Jñānasāra 11 Folios; L 7, W 33, 8.8 X 4, Paper, Sanskrit, Devanāgarī, Complete, MFL, New Delhi, IGNCA, Saraswati Bhawan Library, Varanasi | | |
| 5013 | SBRA1252 | SB88555 P.S.89251 | 5017 OIRA722 OI25853 5816/ Ms. No. C 4016 |
| | ज्ञानामृतश्रावणी Jñānāmṛtaśrāvaṇī 1 Folio; L 13, W 20, 4.4 X 5.6, Paper, Sanskrit, Devanāgarī, Complete, MFL, New Delhi, IGNCA, Saraswati Bhawan Library, Varanasi | | ज्ञानार्णव Jñānārṇava Folios 1-55, 1-74, Paper, Sanskrit, Devanāgarī, Complete, MFL, New Delhi, IGNCA, Oriental Research Institute, Mysore |
| 5014 | GCRA277 | GL44777 3855/ SR-5723 / R20912 | 5018 RIR557 RI4309 MSan No. 4375 |
| | ज्ञानामृतस्त्राविदेवतामन्त्र Jñānāmṛtasrāvidevatāmantra 1 Folio, Paper, Sanskrit, Devanāgarī, Complete, MFL, New Delhi, IGNCA, Government Oriental Manuscript Library & Research Centre, Chennai | | ज्ञानार्णव Jñānārṇava 69 Folios, Paper, Sanskrit, Devanāgarī, Complete, Saṁvata1908, MFL, New Delhi, IGNCA, Rajasthan Oriental Research Institute, Alwar |
| 5015 | BIR1214 | BI12163 Acc. No. 112/1873-74 | 5019 ROR31 RO337 Acc.No 5023 |
| | ज्ञानार्णव Jñānārṇava | | ज्ञानार्णव Jñānārṇava Folios 2-7, Paper, Sanskrit, Devanāgarī, Incomplete, MFL, New Delhi, IGNCA, Rajasthan Oriental Research Institute, Udaipur |

| | | | |
|------|--|----------------------------------|--|
| 5020 | ROD85 | RO1445 RO637 | Delhi, IGNC A, Saraswati Bhawan Library, Varanasi |
| | ज्ञानार्णव Jñānārṇava | | |
| | 53 Folios, Paper, Sanskrit, Devanāgarī, Complete, MFL, New Delhi, IGNC A, Rajasthan Oriental Research Institute, Udaipur | | |
| 5021 | SBR1423 | SB23857 A. 7053 | 5025 SBRA1255 SB88853 P.S.103467 |
| | ज्ञानार्णव Jñānārṇava | | ज्ञानार्णव Jñānārṇava |
| | 8 Folios; L 12, W 40, 10.2 X 4.4, Paper, Sanskrit, Devanāgarī, Complete, MFL, New Delhi, IGNC A, Saraswati Bhawan Library, Varanasi | | 15 Folios; L 22, W 82, 13.3 X 5.5, Paper, Sanskrit, Maithilī, Incomplete, MFL, New Delhi, IGNC A, Saraswati Bhawan Library, Varanasi |
| 5022 | SBR1494 | SB25209 P.S. 1300 / A.P. 1298 | 5026 SBRA1291 SB90030 Acc.No 104334 |
| | ज्ञानार्णव Jñānārṇava | | ज्ञानार्णव Jñānārṇava |
| | Folios 2-107; L 13, W 42, 11.5 X 3.2, Paper, Sanskrit, Baṅgalā, Incomplete, MFL, New Delhi, IGNC A, Saraswati Bhawan Library, Varanasi | | 47 Folios, Paper, Sanskrit, Devanāgarī, Incomplete, MFL, New Delhi, IGNC A, Saraswati Bhawan Library, Varanasi |
| 5023 | SBRA1166 | SB85919 P.S 73273 | 5027 SBRA1296 SB90149 |
| | ज्ञानार्णव Jñānārṇava | | ज्ञानार्णव Jñānārṇava |
| | 59 Folios; L 10, W 48, 12.4 X 4.8, Paper, Sanskrit, Devanāgarī, Complete, MFL, New Delhi, IGNC A, Saraswati Bhawan Library, Varanasi | | 87 Folios; L 6, W 40, 9.4 X 2.7, Paper, Sanskrit, Baṅgalā, Complete, MFL, New Delhi, IGNC A, Saraswati Bhawan Library, Varanasi |
| 5024 | SBRA1173 | SB86050 | 5028 SBRA2037 SB104334 |
| | ज्ञानार्णव Jñānārṇava | | ज्ञानार्णव Jñānārṇava |
| | Folio1-42, 44; L 10, W 37, 8 X 7.3, Paper, Sanskrit, Devanāgarī, Complete, Saṁvata1953, MFL, New | | 47 Folios, Paper, Sanskrit, Devanāgarī, Incomplete, MFL, New Delhi, IGNC A, Saraswati Bhawan Library, Varanasi |
| | | | 5029 RSR 613 RS4686 |
| | | | ज्ञानार्णव Jñānārṇava |
| | | | 9 Folios, Paper, Sanskrit, Devanāgarī, Complete, MFL, New Delhi, IGNC A, Shri Ranbir Sanskrit Research Institute, Jammu |

- 5030 **APR49** **AP488**
Ac. No. 13 - 6 - 154
ज्ञानार्णवतन्त्र
Jñānārṇavatantra
88 Folios, 24 X 11 cm, Paper, Sanskrit, Devanāgarī, Complete, MFL, New Delhi, IGNCA, Anand Ashram Samsthan, Pune
- 5031 **BIR1770** **BI15292**
Acc. No. 964/1884-87
ज्ञानार्णवतन्त्र
Jñānārṇavatantra
Jñānānandayogin
24 Folios, 9 3/4 X 4 3/4, Paper, Sanskrit, Devanāgarī, Complete, MFL, New Delhi, IGNCA, Bhandarkar Oriental Research Institute, Pune
- 5032 **RRR 56** **RR847**
Ms. No. 10357
ज्ञानार्णवतन्त्र
Jñānārṇavatantra
42 Folios, Paper, Sanskrit, Devanāgarī, Complete, MFL, New Delhi, IGNCA, Rajasthan Oriental Research Institute, Jodhpur
- 5033 **SBR1449** **SB24354**
P.S. 10875 / D. 4619
ज्ञानार्णवतन्त्र
Jñānārṇavatantra
30 Folios; L 7, W 25, 9.4 X 5, Paper, Sanskrit, Devanāgarī, Incomplete, MFL, New Delhi, IGNCA, Saraswati Bhawan Library, Varanasi
- 5034 **SBR1490** **SB25115**
P.S. 14788 / N. 408
ज्ञानार्णवतन्त्र
Jñānārṇavatantra
- 73 Folios; L 9, W 38, 10.5 X 5, Paper, Sanskrit, Devanāgarī, Complete, MFL, New Delhi, IGNCA, Saraswati Bhawan Library, Varanasi
- 5035 **SBR1534** **SB26316**
Ā- 50
ज्ञानार्णवतन्त्र
Jñānārṇavatantra
17 Folios; L 11, W 42, 10. X 4.5, Paper, Sanskrit, Devanāgarī, Incomplete, MFL, New Delhi, IGNCA, Saraswati Bhawan Library, Varanasi
- 5036 **SIR117** **SI978**
Ac. No. 9242/266
ज्ञानार्णवतन्त्र
Jñānārṇavatantra
134 Folios; L 12, W 21, Pages 129-187 are missing, 26 X 15, Paper, Sanskrit, Devanāgarī, Incomplete, MFL, New Delhi, IGNCA, Scindia Oriental Institute, Vikram University, Ujjain
- 5037 **SIR117** **SI979**
Ac. No. 11544/267
ज्ञानार्णवतन्त्र
Jñānārṇavatantra
57 Folios; L 11, W 41, Page 1 is not available, 26 X 11, Paper, Sanskrit, Devanāgarī, Incomplete, MFL, New Delhi, IGNCA, Scindia Oriental Institute, Vikram University, Ujjain
- 5038 **RSR 756, 757** **RS5607**
ज्ञानार्णवतन्त्र
Jñānārṇavatantra
223 Folios, Paper, Sanskrit, Devanāgarī, Complete, Saṁvata1940, MFL, New Delhi, IGNCA, Shri Ranbir Sanskrit Research Institute, Jammu

- 5039 TLR14 TL131
B. 6722/15384
ज्ञानार्णवनित्यातन्त्र
Jñānārṇavanityātantra
50 Folios, Paper, Sanskrit,
Devanāgarī, Complete, MFL, New
Delhi, IGNCA, Maharaja Sarfoji
Saraswati Mahal Library, Thanjavur
- 5040 TLR14 TL137
B. 12150A/15383
ज्ञानार्णवनित्यातन्त्र
Jñānārṇavanityātantra
43 Folios, Palm Leaf, Sanskrit,
Telugu, Complete, MFL, New Delhi,
IGNCA, Maharaja Sarfoji Saraswati
Mahal Library, Thanjavur
- 5041 TLR14 TL138
B. 12151/15385
ज्ञानार्णवनित्यातन्त्र
Jñānārṇavanityātantra
49 Folios, Palm Leaf, Sanskrit,
Telugu, Incomplete, MFL, New
Delhi, IGNCA, Maharaja Sarfoji
Saraswati Mahal Library, Thanjavur
- 5042 OIR663 OI4625
Ms. No. P. 3954
ज्ञानार्णवनित्यातन्त्र
Jñānārṇavanityātantra
Dakṣiṇāmūrti
Folios 1-115, 116-196, Palm Leaf,
Sanskrit, Grantha, Complete, MFL,
New Delhi, IGNCA, Oriental
Research Institute, Mysore
- 5043 OLR77 OL757
Acc. No. 6000/Ms. No. 5966B
ज्येष्ठतन्त्र
Jyeṣṭhātantra
- 3 Folios, Palm Leaf, Sanskrit,
Malayālam, Incomplete, MFL, New
Delhi, IGNCA, Oriental Research
Institute & Manuscripts Library,
Thiruvananthapuram, Kerala
- 5044 SBR3201 SB51363
ज्योतिष्मतीकल्प
Jyotiṣmatīkalpa
2 Folios; L 17, W 15, 5.5 X 4, Paper,
Sanskrit, Devanāgarī, Complete,
MFL, New Delhi, IGNCA, Saraswati
Bhawan Library, Varanasi
- 5045 SBR1460 SB24694
ज्योतिष्मतीकल्प
Jyotiṣmatīkalpa
5 Folios; L 7, W 18, 7.7 X 3.4, Paper,
Sanskrit, Devanāgarī, Complete,
MFL, New Delhi, IGNCA, Saraswati
Bhawan Library, Varanasi
- 5046 GCR2819 GL39332
S.D. 2344 / D. 7840
ज्योतिष्मतीकल्प
Jyotiṣmatīkalpa
3 Folios; L 4-5, W 54-56, Palm Leaf,
Sanskrit, Telugu, Complete, ... विधा
अपि: ज्योतिष्यतीफल भवं सेव्यं दिव्यरसायनम् ।।,
इति ज्योतिष्मती कल्पं सम्पूर्णम् ।।, MFL, New
Delhi, IGNCA, Government Oriental
Manuscript Library & Research
Centre, Chennai
- 5047 SBR1439 SB24129
ज्योतिष्मतीकल्प
Jyotiṣmatīkalpa
8 Folios; L 10, W 29, 9.6 X 4.2, Paper,
Sanskrit, Devanāgarī, Complete,
MFL, New Delhi, IGNCA, Saraswati
Bhawan Library, Varanasi

- 5048 **SBRA1302** **SB90332**
P.S. 108444
ज्योतिष्मतीकल्प
Jyotiṣmatīkalpa
2 Folios; L 12, W 45, 8.5 X 3.6, Paper, Sanskrit, Devanāgarī, Complete, MFL, New Delhi, IGNC A, Saraswati Bhawan Library, Varanasi
- 5049 **VMR769** **VM8729**
Ac. No. 3767/R(II) 45
ज्योतिष्मतीप्रयोग
Jyotiṣmatīprayoga
7 Folios, Paper, Sanskrit, Devanāgarī, Complete, इति ज्योतिष्मतीप्रयोगः॥ शके 1810 सर्वधारीनामसंवत्सर॥, MFL, New Delhi, IGNC A, Vaidika Samshodhana Mandala, Pune
- 5050 **SBRA1147** **SB85392**
ज्वरकुम्भदानप्रयोग
Jvarakumbhadānaprayoga
1 Folios; L 8, W 39, 8.5 X 4, Paper, Sanskrit, Devanāgarī, Complete, MFL, New Delhi, IGNC A, Saraswati Bhawan Library, Varanasi
- 5051 **GCR623** **GL11639**
S.D. 1425 / 3317
ज्वरगायत्री
Jvaragāyatri
2 Folios, Palm Leaf, Sanskrit, Telugu, Complete, MFL, New Delhi, IGNC A, Government Oriental Manuscript Library & Research Centre, Chennai
- 5052 **OIR1115** **OI19374**
Ms. No. P. 7401/52
ज्वरगायत्रीकल्प
Jvaragāyatrikalpa
- Folios 41A-41B, 42 X 3, Palm Leaf, Sanskrit, Telugu, Complete, MFL, New Delhi, IGNC A, Oriental Research Institute, Mysore
- 5053 **OIR989** **OI15821**
Ms. No. P. 5972/6
ज्वरगायत्रीकल्पमन्त्र
Jvaragāyatrikalpamantra
Folios 33-40B, 23.2 X 35, Palm Leaf, Sanskrit, Nandināgarī, Complete, MFL, New Delhi, IGNC A, Oriental Research Institute, Mysore
- 5054 **VMR764** **VM8495**
Ac. No. 10933/R(III) 60
ज्वरतर्पण
Jvaratarpaṇa
1 Folio, Paper, Sanskrit, Devanāgarī, Complete, इत्यागमोक्त ज्वरतर्पणम्॥, MFL, New Delhi, IGNC A, Vaidika Samshodhana Mandala, Pune
- 5055 **OIR980** **OI15161**
Ms. No. P. 5933/23
ज्वरनाशमन्त्रविधि
Jvaranāśamantravidhi
72 Folios, 39 X 3, Palm Leaf, Sanskrit, Nandināgarī, Complete, MFL, New Delhi, IGNC A, Oriental Research Institute, Mysore
- 5056 **OIR1007** **OI16319**
Ms. No. P. 6097/7
ज्वरनाशमन्त्रविधि
Jvaranāśamantravidhi
1A Folio, 20 X 4, Palm Leaf, Sanskrit, Kannaḍa, Complete, MFL, New Delhi, IGNC A, Oriental Research Institute, Mysore

- 5057 **OIR777** **OI7915** 5062 **SBRA1149** **SB85442**
 Ms. No. P. 4580/16
ज्वरनाशमन्त्रविधि
Jvaranāśamantravidhi
 1 Folio, 20 X 3.5, Palm Leaf, Sanskrit, Telugu, Complete, MFL, New Delhi, IGNCA, Oriental Research Institute, Mysore
- 5058 **OIR777** **OI7920** 5063 **SIR118** **SI980**
 Ms. No. P. 4580/21
ज्वरनाशमन्त्रविधि
Jvaranāśamantravidhi
 1 Folio, 20 X 3.5, Palm Leaf, Sanskrit, Telugu, Complete, MFL, New Delhi, IGNCA, Oriental Research Institute, Mysore
- 5059 **RRR 52** **RR761** 5064 **GCR216** **GL4603**
 Ms. No. 12115(14)
ज्वरनिवारणमन्त्र
Jvaranivāraṇamantra
 1 Folio, Paper, Sanskrit, Devanāgarī, Complete, MFL, New Delhi, IGNCA, Rajasthan Oriental Research Institute, Jodhpur
- 5060 **SBRA1223** **SB87996** 5065 **SBRA1273** **SB89461**
ज्वरनिवारणमन्त्र
Jvaranivāraṇamantra
 4 Folios; L 31, W 31, 5.6 X 2.9, Paper, Sanskrit, Devanāgarī, Complete, MFL, New Delhi, IGNCA, Saraswati Bhawan Library, Varanasi
- 5061 **SBRA1223** **SB88005** 5066 **GCR567** **GL10032**
 P.S 61993
ज्वरनिवारणमन्त्र
Jvaranivāraṇamantra
 1 Folio; L 9, W 22, 4.6 X 3.2, Paper, Sanskrit, Devanāgarī, Complete, MFL, New Delhi, IGNCA, Saraswati Bhawan Library, Varanasi
- ज्वरमन्त्र**
Jvaramantra
 1 Folio; L 20, W 31, 5.4 X 4, Paper, Sanskrit, Devanāgarī, Complete, MFL, New Delhi, IGNCA, Saraswati Bhawan Library, Varanasi
- ज्वरमन्त्रव्याख्यान**
Jvaramantravyākhyāna
 2 Folios, 24 X 10, Paper, Sanskrit, Devanāgarī, Complete, MFL, New Delhi, IGNCA, Scindia Oriental Institute, Vikram University, Ujjain
- ज्वरयन्त्र**
Jvarayantra
 1 Folio, Palm Leaf, Sanskrit, Telugu, Complete, MFL, New Delhi, IGNCA, Government Oriental Manuscript Library & Research Centre, Chennai
- ज्वररोगहरकल्प**
Jvararogaharakalpa
 10 Folios; L 11, W 68, 15.4 X 3.3, Paper, Sanskrit, Baṅgalā, Incomplete, MFL, New Delhi, IGNCA, Saraswati Bhawan Library, Varanasi
- ज्वरविधि**
Jvaravidhi
 2 Folios, Palm Leaf, Sanskrit, Telugu, Incomplete, MFL, New Delhi, IGNCA, Government Oriental Manuscript Library & Research Centre, Chennai

- 5067 **SBR1447** **SB24292**
P.S. 10859 / D. 4603-4606
ज्वरहरप्रत्यङ्गिरामन्त्र
Jvaraharapratyaṅgirāmantra
6 Folios; L 10, W 39, 7.7 X 3.1, Paper,
Sanskrit, Devanāgarī, Complete,
MFL, New Delhi, IGNCA, Saraswati
Bhawan Library, Varanasi
- 5068 **GCR675** **GL12477**
S.D. 770 / 15237
ज्वरहरमन्त्र
Jvaraharamantra
1 Folio, Palm Leaf, Sanskrit, Telugu,
Complete, MFL, New Delhi, IGNCA,
Government Oriental Manuscript
Library & Research Centre, Chennai
- 5069 **GCR2276** **GL30975**
S.R. 9084 / R. 20423
ज्वरहरमन्त्र
Jvaraharamantra
2 Folios, Palm Leaf, Sanskrit,
Grantha, Complete, MFL, New
Delhi, IGNCA, Government Oriental
Manuscript Library & Research
Centre, Chennai
- 5070 **GCRA340** **GL46366**
5650/ 9084/ 20423
ज्वरहरमन्त्र
Jvaraharamantra
2 Folios, Palm Leaf, Sanskrit,
Grantha, Complete, MFL, New
Delhi, IGNCA, Government Oriental
Manuscript Library & Research
Centre, Chennai
- 5071 **GCRA377** **GL47103**
6569/ R.9932(B)
ज्वरहरमन्त्र
Jvaraharamantra
- 9 Folios, Palm Leaf, Sanskrit,
Grantha, Incomplete, MFL, New
Delhi, IGNCA, Government Oriental
Manuscript Library & Research
Centre, Chennai
- 5072 **SBRA1177** **SB86222**
ज्वरहरमन्त्रसव्याख्या
Jvaraharamantrasavyākhyā
1 Folio, Paper, Sanskrit, Devanāgarī,
Complete, MFL, New Delhi, IGNCA,
Saraswati Bhawan Library, Varanasi
- 5073 **OIR1075** **OI18258**
Ms. No. P. 6984/1
ज्वरहरलिङ्गपद्यगलु
Jvaraharaliṅgapadyagalu
Rācanna
3 Folios, 28 X 4.5, Palm Leaf, Sanskrit,
Kannaḍa, Complete, MFL, New
Delhi, IGNCA, Oriental Research
Institute, Mysore
- 5074 **OIR1075** **OI18259**
Ms. No. P. 6984/2
ज्वरहरलिङ्गपद्यगलुनव्याख्या
Jvaraharaliṅgapadyagalunavyākhyā
3 Folios, 28 X 4.5, Palm Leaf, Sanskrit,
Kannaḍa, Incomplete, MFL, New
Delhi, IGNCA, Oriental Research
Institute, Mysore
- 5075 **SIR118** **SI981**
Ac. No. 2008/270
ज्वरहारकमन्त्र
Jvarahāarakamantra
1 Folio; L 26, W 16, 22 X 8, Paper,
Sanskrit, Devanāgarī, Complete,
MFL, New Delhi, IGNCA, Scindia
Oriental Institute, Vikram
University, Ujjain

- 5076 LIR102 LI1644
Acc. No. 4656/658/6
ज्वराद्युत्तरमन्त्रादि
Jvarādyuttaramantrādi
Folio7A-10B, Paper, Sanskrit,
Devanāgarī, Complete,
Samvata1750, MFL, New Delhi,
IGNCA, L. D. Institute of Indology,
Ahmedabad
- 5077 SBRA1210 SB87646
P.S 54929
ज्वालागण्डभैरवमहामन्त्र
Jvālāgaṇḍabhairavamahāmantra
2 Folios; L 7, W 17, 5.9 X 4.4, Paper,
Sanskrit, Devanāgarī, Incomplete,
MFL, New Delhi, IGNCA, Saraswati
Bhawan Library, Varanasi
- 5078 OIR1055 OI17740
Ms. No. P. 6806/10
ज्वालानृसिंहमालामन्त्र
Jvālānṛsiṅhamālāmantra
31 Folios, 44 X 3.5, Palm Leaf,
Sanskrit, Nandināgarī, Complete,
MFL, New Delhi, IGNCA, Oriental
Research Institute, Mysore
- 5079 RSR 753 RS5591
ज्वालापञ्चाङ्ग
Jvālāpañcāṅga
80 Folios, Paper, Sanskrit,
Devanāgarī, Complete, MFL, New
Delhi, IGNCA, Shri Ranbir Sanskrit
Research Institute, Jammu
- 5080 SBRA1306 SB90472
P.S 93813
ज्वालाभिन्नभैरवीमन्त्र
Jvālābhinnabhairavīmantra
4 Folios; L 4, W 18, 7.5 X 2.3, Paper,
Sanskrit, Devanāgarī, Complete,
- MFL, New Delhi, IGNCA, Saraswati
Bhawan Library, Varanasi
- 5081 OIR754 OI6979
Ms.No.P.4461/8
ज्वालाभिन्नभैरवीविधान
Jvālābhinnabhairavīvidhāna
Folios 13B-14, 33 X 5, Palm Leaf,
Sanskrit, Telugu, Complete, MFL,
New Delhi, IGNCA, Oriental
Research Institute, Mysore
- 5082 GCR2855 GLA0202
S.R. 3857 / 9716
ज्वालामालिनीकल्प
Jvālāmālinīkalpa
23 Folios, Paper, Sanskrit,
Devanāgarī, Complete, इति कल्पः
समाप्तः॥, MFL, New Delhi, IGNCA,
Government Oriental Manuscript
Library & Research Centre, Chennai
- 5083 RRR 64 RR956
Ms. No. 21657
ज्वालामालिनीमन्त्रतन्त्र
Jvālāmālinīmantratantra
5 Folios, Paper, Sanskrit, Devanāgarī,
Complete, MFL, New Delhi, IGNCA,
Rajasthan Oriental Research
Institute, Jodhpur
- 5084 OIR1068 OI18117
Ms. No. P. 6915/10
ज्वालामालिनीमन्त्रविधि
Jvālāmālinīmantravidhi
21B Folio, 16 X 3.5, Palm Leaf,
Sanskrit, Telugu, Complete, MFL,
New Delhi, IGNCA, Oriental
Research Institute, Mysore

| | | | |
|------|--|-------------------------|---|
| 5085 | RRR 172, 173 | RR2342 Ms. No. 40343 | MFL, New Delhi, IGNCA, Shri Ranbir Sanskrit Research Institute, Jammu |
| | ज्वालामुखीतन्त्र Jvālāmukhītantra | | |
| | 346 Folios, Paper, Sanskrit, Śāradā, Complete, MFL, New Delhi, IGNCA, Rajasthan Oriental Research Institute, Jodhpur | | |
| 5086 | SBRA1293 | SB90061 P.S 104378 | 5090 RSR 137 RS991 ज्वालामुखीस्तोत्र Jvālāmukhīstotra 4 Folios, Paper, Sanskrit, Devanāgarī, Complete, MFL, New Delhi, IGNCA, Shri Ranbir Sanskrit Research Institute, Jammu |
| | ज्वालामुखीनित्यपूजा Jvālāmukhīnityapūjā | | |
| | 24 Folios; L 7, W 32, 10.7 X 4.5, Paper, sanskrit, Devanāgarī, Complete, MFL, New Delhi, IGNCA, Saraswati Bhawan Library, Varanasi | | |
| 5087 | RIR537 | RI4006 Ms. No. 4066 | 5091 GCR2855 GL40203 S.R. 3857 / 9717 ज्वालिनीकल्प Jvālinīkalpa 19 Folios, Paper, Sanskrit, Devanāgarī, Complete, मम सर्वविद्यां देहि स्वाहा॥, MFL, New Delhi, IGNCA, Government Oriental Manuscript Library & Research Centre, Chennai |
| | ज्वालामुखीपञ्चाङ्ग Jvālāmukhīpañcāṅga | | |
| | 102 Folios, Paper, Sanskrit, Devanāgarī, Complete, MFL, New Delhi, IGNCA, Rajasthan Oriental Research Institute, Alwar | | |
| 5088 | RSR 612 | RS4673 | 5092 GCR566 GL9947 S.R. 3685 / R 8093 ज्वालिनीयन्त्र Jvālinīyantra 1 Folio, Palm Leaf, Sanskrit, Telugu, Complete, MFL, New Delhi, IGNCA, Government Oriental Manuscript Library & Research Centre, Chennai |
| | ज्वालामुखीपञ्चाङ्ग Jvālāmukhīpañcāṅga | | |
| | 31 Folios, Paper, Sanskrit, Devanāgarī, Complete, MFL, New Delhi, IGNCA, Shri Ranbir Sanskrit Research Institute, Jammu | | |
| 5089 | RSR 751 | RS5573 | 5093 GCR566 GL9964 S.R. 3685 / R 8107 ज्वालिनीयन्त्र Jvālinīyantra 1 Folio, Palm Leaf, Sanskrit, Telugu, Complete, MFL, New Delhi, IGNCA, Government Oriental Manuscript Library & Research Centre, Chennai |
| | ज्वालामुखीपञ्चाङ्ग Jvālāmukhīpañcāṅga | | |
| | 66 Folios, #12 + 27 + 19 + 4 + 4, Paper, Sanskrit, Devanāgarī, Complete, | | |

- 5094 **VMR764** **VM8516**
Ac. No. 10877/R(III) 81
दमरुकाकल्प
Damarukākalpa
61 Folios, Paper, Sanskrit, Devanāgarī, Complete, इति श्री डमरूकाकल्पे नवार्णवनित्यतंत्रसारे कुमारीपूजनं नाम चतुर्दशोऽध्यायः।, MFL, New Delhi, IGNC, Vaidika Samshodhana Mandala, Pune
- 5095 **GCR2640** **GL36531**
S.D. 4408 / 16409
डामरकल्प
Ḍāmarakalpa
26 Folios, Palm Leaf, Sanskrit, Telugu, Incomplete, MFL, New Delhi, IGNC, Government Oriental Manuscript Library & Research Centre, Chennai
- 5096 **OIR109** **OI1196**
Ms. No. P 712
डामरकल्प
Ḍāmarakalpa
70 Folios, Palm Leaf, Sanskrit, Telugu, Incomplete, MFL, New Delhi, IGNC, Oriental Research Institute, Mysore
- 5097 **OIR1065** **OI17983**
Ms. No. P. 6884/1
डामरकल्प
Ḍāmarakalpa
22 Folios, 34.5 X 5.2, Palm Leaf, Sanskrit, Nandināgarī, Incomplete, MFL, New Delhi, IGNC, Oriental Research Institute, Mysore
- 5098 **SBR1450** **SB24385**
P.S. 10785 / D. 18/5
डामरतन्त्र
Ḍāmaratantra
- 5099 **SBR1527** **SB26066**
N. 7966
डामरतन्त्र
Ḍāmaratantra
Folios 2-3, 6-27; L 7, W 41, 10.5 X 4.5, Paper, Sanskrit, Maithilī, Incomplete, MFL, New Delhi, IGNC, Saraswati Bhawan Library, Varanasi
- 5100 **VMR770** **VM8742**
Ac. No. 605/R(II) 58
डामरतन्त्र
Ḍāmaratantra
24 Folios, Paper, Sanskrit, Devanāgarī, Complete, य अश्विनेमासि सिते तरेयभानौ मृगेवत्सरविक्रमा.....उत्पत्तिसंरक्षणयोश्चशाक्तिस्त स्यात्मजेनाप्यलिखच्च डामरः।।, MFL, New Delhi, IGNC, Vaidika Samshodhana Mandala, Pune
- 5101 **VMR770** **VM8743**
Ac. No. 2565/R(I) 59
डामरतन्त्र
Ḍāmaratantra
33 Folios, Paper, Sanskrit, Devanāgarī, Complete, MFL, New Delhi, IGNC, Vaidika Samshodhana Mandala, Pune
- 5102 **APR50** **AP498**
Ac. No. 13 - 5 - 107
डामरतन्त्रदेविपूजाविधि
Ḍāmaratantradevīpūjāvidhi
126 Folios, 20 X 10 cm, Paper, Sanskrit, Devanāgarī, Complete, MFL, New Delhi, IGNC, Anand Ashram Samsthan, Pune

- 5103 **SBR1434** **SB23986**
डामरतन्त्रसार
Ḍāmaratantrasāra
 28 Folios; L 14, W 41, 11 X 5, Paper,
 Sanskrit, Devanāgarī, Complete,
 MFL, New Delhi, IGNC A, Saraswati
 Bhawan Library, Varanasi
- 5104 **APR50** **AP497**
 Ac. No. 13 - 5 - 92
डामरतन्त्र
Ḍāmaratantra
 91 Folios, 25 X 13 cm, Paper,
 Sanskrit, Devanāgarī, Complete,
 MFL, New Delhi, IGNC A, Anand
 Ashram Samsthan, Pune
- 5105 **APR49** **AP484**
 Ac. No. 13 - 4 - 91
डामरतन्त्र
Ḍāmaratantra
 31 Folios, 20 X 16 cm, Paper,
 Sanskrit, Devanāgarī, Complete,
 MFL, New Delhi, IGNC A, Anand
 Ashram Samsthan, Pune
- 5106 **OIRA587** **OI24414**
 4363/ Ms. No. C 2604
तत्त्वकौमुदी
Tattvakaumudī
 226 Folios, Paper, Sanskrit, Maithili,
 Baṅgalā, Incomplete, MFL, New
 Delhi, IGNC A, Oriental Research
 Institute, Mysore
- 5107 **BIR352** **BI3073**
 1121(3)/1886-92
तत्त्वचिन्तामणि
Tattvacintāmaṇi
Purṇānanda Yati
 3 Folios; L 8, W 91, 16 X 3 2/5, Paper,
 Sanskrit, Devanāgarī, Complete, ओंम्
 नमो परदेवतायै।। अथ तन्त्रानुसारेण
- 5108 **BIR352** **BI3074**
 1121(1)/1886-92
तत्त्वचिन्तामणि
Tattvacintāmaṇi
Purṇānanda Yati
 4 Folios; L 6, W 91, 16 X 3 2/3, Paper,
 Sanskrit, Devanāgarī, Complete, ओंम्
 नमः शिवाय।। मोरोवर्ग्यप्रदेशे शशिभक्तिते
 सव्यदक्षे। मध्ये नाडी सुपुष्पा त्रितयगुणमया
 चन्द्रसूर्यात्रिरुपा।, इति श्रीतत्त्वचिन्ताक्षणौ पठः
 प्रकाश।। श्री गुरुवे नमः।,
 श्रीमच्छ्रीगुरुपादपद्मयुदलालम्बी यतान्माहार्मना।,
 Śaka1560, MFL, New Delhi, IGNC A,
 Bhandarkar Oriental Research
 Institute, Pune
- 5109 **SBRA1272** **SB89360**
 P.San 102027
तत्त्वचिन्तामणितन्त्र
Tattvacintāmaṇitantra
Purṇānanda
 11 Folios; L 5, W 39, 13 X 3.8, Paper,
 Sanskrit, Baṅgalā, Complete,
 Saṁvata1785, MFL, New Delhi,
 IGNC A, Saraswati Bhawan Library,
 Varanasi
- 5110 **SBR1460** **SB24679**
 P.San 11098 / D. 4842 (Ga)
तत्त्वतरङ्गिणी
Tattvatarāṅgiṇī
 1 Folio; L 9, W 30, 13.8 X 2.8, Paper,
 Sanskrit, Baṅgalā, Incomplete,
 Saṁvata1887, MFL, New Delhi,
 IGNC A, Saraswati Bhawan Library,
 Varanasi

- 5111 OIR753 OI6863
Ms.No.P.4447/15
तत्त्वत्रय
Tattvatraya
49B Folio, 27.3 X 4, Palm Leaf, Sanskrit, Nandināgarī, Complete, MFL, New Delhi, IGNCA, Oriental Research Institute, Mysore
- 5112 BIR1862 BI16056
Acc. No. 1423/1886-92
तत्त्वत्रयप्रकाशिनी
Tattvatrayaprakāśinī
12 Folios, 12 X 5 1/2, Paper, Sanskrit, Devanāgarī, Complete, MFL, New Delhi, IGNCA, Bhandarkar Oriental Research Institute, Pune
- 5113 GCR207 GL3834
S.D. 240 / 6316
तत्त्वन्यास
Tattvanyāsa
2 Folios, Palm Leaf, Sanskrit, Telugu, Complete, MFL, New Delhi, IGNCA, Government Oriental Manuscript Library & Research Centre, Chennai
- 5114 OIR675 OI4772
Ms. No. P. 4001/ 29
तत्त्वन्यासमहान्यास
Tattvanyāsamahānyāsa
2 Folios, Palm Leaf, Sanskrit, Devanāgarī, Complete, MFL, New Delhi, IGNCA, Oriental Research Institute, Mysore
- 5115 GCR179 GL3037
S.D. 2383 / 14667
- तत्त्वपारायणमन्त्र
Tattvapārāyaṇamantra
2 Folios, Palm Leaf, Sanskrit, Grantha, Complete, इति तत्त्वपारायणं समाप्तम्।।, MFL, New Delhi, IGNCA, Government Oriental Manuscript Library & Research Centre, Chennai
- 5116 GCR2820 GL39433
S.D. 2383 / D 14667
तत्त्वपारायणमन्त्र
Tattvapārāyaṇamantra
2 Folios; L 6, W 45, Palm Leaf, Sanskrit, Grantha, Complete, सं वायुतत्त्वं हं वहितत्त्वम् इति।।, इति तत्त्वपारायणं समाप्तम्।।, MFL, New Delhi, IGNCA, Government Oriental Manuscript Library & Research Centre, Chennai
- 5117 SBRA1218 SB87828
P.S 61905
तत्त्वप्रकरण
Tattvapra karaṇa
Kāśīnātha
3 Folios; L 10, W 31, 8.8 X 3.9, Paper, Sanskrit, Devanāgarī, Complete, MFL, New Delhi, IGNCA, Saraswati Bhawan Library, Varanasi
- 5118 SBR1462 SB24757
P.San 29960 / N. 4*31/158
तत्त्वबोध
Tattvabodha
23 Folios; L 8, W 29, 8.6 X 3.6, Paper, Sanskrit, Baṅgalā, Complete, Śaka1723, MFL, New Delhi, IGNCA, Saraswati Bhawan Library, Varanasi

- 5119 **BIR352** **BI3075**
660/1895-9102
तत्त्वशुद्धि
Tattvaśuddhi
5 Folios; L 9, W 20, 7 X 4, Paper, Sanskrit, Devanāgarī, Complete, श्रीगणेशाय नमः॥ श्रीगुरुभ्यो नमः॥ अथ तत्त्वशुद्धि॥, इति तत्त्वशुद्धिः। रामंवत्य क्तत्रेण लिखित, शरीरं कुंकुमचन्दनादिभिरलंकृत्य।, MFL, New Delhi, IGNCA, Bhandarkar Oriental Research Institute, Pune
- 5120 **SBR1438** **SB24075**
P.S. 14715 / N. 335
तत्त्वशुद्धि
Tattvaśuddhi
1 Folio; L 13, W 45, 9.8" X 3.5", Paper, Sanskrit, Baṅgalā, Incomplete, MFL, New Delhi, IGNCA, Saraswati Bhawan Library, Varanasi
- 5121 **SBR1492** **SB25178**
P.S. 28840 / N. 3*91/217
तत्त्वशुद्धि
Tattvaśuddhi
2 Folios; W 27, 8.1" X 3.2", Paper, Sanskrit, Devanāgarī, Complete, MFL, New Delhi, IGNCA, Saraswati Bhawan Library, Varanasi
- 5122 **SBRA1182** **SB86849**
P.S.60824
तत्त्वशोधन
Tattvaśodhana
2 Folios; L 8, W 17, 5.9 X 4, Paper, Sanskrit, Devanāgarī, Complete, MFL, New Delhi, IGNCA, Saraswati Bhawan Library, Varanasi
- 5123 **GCR676** **GL12507**
S.D. 770 / 15264
- तत्त्वशोधनप्रकार**
Tattvaśodhanaparakāra
3 Folios, Palm Leaf, Sanskrit, Telugu, Complete, MFL, New Delhi, IGNCA, Government Oriental Manuscript Library & Research Centre, Chennai
- 5124 **SBR1541** **SB26414**
P.S. 32363 / N. 7/131
तत्त्वशोधनप्रकार
Tattvaśodhanaparakāra
6 Folios; L 11, W 30, 6 X 4, Paper, Sanskrit, Devanāgarī, Complete, MFL, New Delhi, IGNCA, Saraswati Bhawan Library, Varanasi
- 5125 **BIR352** **BI3076**
387/1882-83
तत्त्वानन्दतरङ्गिणी
Tattvānandatarāṅgiṇī
Purnānanda Yati
21 Folios; L 12, W 49, 11 1/2 X 4 1/10, Paper, Sanskrit, Devanāgarī, Complete, श्रीगणेशाय नमः॥ विक्कालादि विनिर्मुक्तं निदेहमात्मानं समुपाश्रये।, संवत् 1743 वर्ष्ये फाल्गुमवदि 12 रवो लिखितं रुपजी शुभम्।, Saṁvata1743, MFL, New Delhi, IGNCA, Bhandarkar Oriental Research Institute, Pune
- 5126 **SBR1523** **SB25987**
P.S. 11141 / D. 4885
तत्त्वानन्दतरङ्गिणी
Tattvānandatarāṅgiṇī
24 Folios; L 4, W 31, 10 X 2.8, Paper, Sanskrit, Baṅgalā, Incomplete, MFL, New Delhi, IGNCA, Saraswati Bhawan Library, Varanasi

- 5127 **SBR1550** **SB26672**
तत्त्वानन्दतरङ्गिणी
Tattvānandatarāṅgiṇī
 52 Folios; L 8, W 34, 8.9 X 3.8, Paper,
 Sanskrit, Baṅgalā, Incomplete,
 Śaka1599, MFL, New Delhi, IGNCA,
 Saraswati Bhawan Library, Varanasi
- 5128 **SBR1518** **SB25775**
 P.S. 30194 / N. 4* 37 / 394
तत्त्वानन्दतरङ्गिणी
Tattvānandatarāṅgiṇī
Pūrṇānanda Giri
 2 Folios; L 10, W 59, 11.5 X 2.1, Paper,
 Sanskrit, Baṅgalā, Incomplete, MFL,
 New Delhi, IGNCA, Saraswati
 Bhawan Library, Varanasi
- 5129 **RCR203** **RC1525**
 Acc. No. 1088(j)/Gr. No. 1124
तत्त्व
Tatva
 18 Folios, 17 X 4, Palm Leaf,
 Malayalam, Malayālam, Incomplete,
 MFL, New Delhi, IGNCA, Sri Rama
 Varma Govt. Sanskrit college,
 Tripunithura
- 5130 **TLR552** **TL6456**
 B. 7047/11429sup397
तत्त्वनिधि
Tatvanidhi
Kṛṣṇarāja Mahārāja
 21 Folios, Paper, Sanskrit,
 Devanāgarī, Complete, MFL, New
 Delhi, IGNCA, Maharaja Sarfoji
 Saraswati Mahal Library, Thanjavur
- 5131 **OLR68** **OL656**
 Acc. No. 19040/Ms. No. 2635-B
तत्त्वन्यासादिविधि
Tatvanyāsādividhi
- 17 Folios, Palm Leaf, Sanskrit,
 Grantha, Incomplete, MFL, New
 Delhi, IGNCA, Oriental Research
 Institute & Manuscripts Library,
 Thiruvananthapuram, Kerala
- 5132 **RCR136** **RC966**
 Acc. No. 700(a)/Gr. No. 476
तत्त्वन्यासविधि
Tatvanyāsavidhi
 79 Folios, 24 X 4, Palm Leaf, Telugu,
 Sanskrit, Devanāgarī, Telugu,
 Incomplete, MFL, New Delhi,
 IGNCA, Sri Rama Varma Govt.
 Sanskrit college, Tripunithura
- 5133 **SBRA1246** **SB88492**
तत्त्वप्रकाशिकाव्याख्या
Tatvaprakāśikāvyaṅgyā
 9 Folios; L 7, W 57, 15.1 X 1.1, Palm
 Leaf, Sanskrit, Grantha, Incomplete,
 MFL, New Delhi, IGNCA, Saraswati
 Bhawan Library, Varanasi
- 5134 **SBRA1201** **SB87445**
 P.S 55560
तत्त्वप्रदीपिका
Tatvaprādīpikā
 24 Folios; L 9, W 19, 8.2 X 4.5, Paper,
 Sanskrit, Devanāgarī, Complete,
 MFL, New Delhi, IGNCA, Saraswati
 Bhawan Library, Varanasi
- 5135 **TLR551** **TL6405**
 B. 6999/16675-ASup347
तत्त्वभेद
Tatvabheda
Vātula Suddha
 28 Folios, Paper, Sanskrit,
 Devanāgarī, Incomplete, MFL, New
 Delhi, IGNCA, Maharaja Sarfoji
 Saraswati Mahal Library, Thanjavur

- 5136 **SBRA1218** **SB87789**
तत्वशुद्धि
Tatvaśuddhi
 1 Folio; L 11, W 14, 8.1 X 4.7, Paper,
 Sanskrit, Devanāgarī, Complete,
 MFL, New Delhi, IGNCA, Saraswati
 Bhawan Library, Varanasi
- 5137 **OLR118** **OL1093**
 Acc. No. 25553/Dec No.18542-A
तत्वसागरसंहिता
Tatvasāgarasamhitā
 164 Folios, Palm Leaf, Sanskrit,
 Malayālam, Complete, MFL, New
 Delhi, IGNCA, Oriental Research
 Institute & Manuscripts Library,
 Thiruvananthapuram, Kerala
- 5138 **OLR127** **OL1134**
 Dec No.T. 1559
तत्वसागरसंहिता
Tatvasāgarasamhitā
 689 Folios, Paper, Sanskrit,
 Devanāgarī, Complete, MFL, New
 Delhi, IGNCA, Oriental Research
 Institute & Manuscripts Library,
 Thiruvananthapuram, Kerala
- 5139 **SBRA1306** **SB90437**
 P.S. 104107
तत्वसार
Tatvasāra
 2 Folios; L 9, W 38, 9.5 X 4.1, Paper,
 Sanskrit, Baṅgalā, Incomplete, MFL,
 New Delhi, IGNCA, Saraswati
 Bhawan Library, Varanasi
- 5140 **SBRA1233** **SB88305**
तत्वानन्दतरङ्गिणी
Tatvānandatarāṅgiṇī
Pūrṇānanda Giri
 Folios 4-15; L 10, W 36, 9.3 X 3.6,
 Paper, Sanskrit, Devanāgarī,
- Incomplete, MFL, New Delhi,
 IGNCA, Saraswati Bhawan Library,
 Varanasi
- 5141 **PMR13** **PM192**
 Ms. No. 109/ 09-10-80
तन्त्र
Tantra
 1 Folio, Paper, Manipuri, Meitei
 Mayek, Complete, MFL, New Delhi,
 IGNCA, Manipur People Museum
 Kakching, Imphal, Manipur
- 5142 **MIR6** **MI29**
 Acc. No. 1082
तन्त्र
Tantra
 6 Folios, Paper, Burmese, Burmese,
 Complete, MFL, New Delhi, IGNCA,
 Manipur State Museum, Imphal,
 Manipur
- 5143 **OLR137** **OL1170**
 Dec No.T.M. 1540
तन्त्र
Tantra
 67 Folios, Paper, Sanskrit,
 Malayalam, Malayālam, Incomplete,
 MFL, New Delhi, IGNCA, Oriental
 Research Institute & Manuscripts
 Library, Thiruvananthapuram,
 Kerala
- 5144 **SBRA1259** **SB89042**
 P.S.67786(ka)
तन्त्रकल्पद्रुम
Tantrakalpadruma
Ghanānanda Dāsa
 30 Folios; L 10, W 40, 13.6 X 5.7,
 Paper, Sanskrit, Maithilī, Complete,
 MFL, New Delhi, IGNCA, Saraswati
 Bhawan Library, Varanasi

- 5145 **RRR 164** **RR2259** IGNCA, Rajasthan Oriental Research
Ms. No. 39958 Institute, Alwar
- तन्त्रकारिका**
Tantrakārikā
Sarveśvara Dvivedī
114 Folios, Paper, Sanskrit,
Devanāgarī, Complete, MFL, New
Delhi, IGNCA, Rajasthan Oriental
Research Institute, Jodhpur
- 5146 **BIR352** **BI3077**
935/1887-91
- तन्त्रकोश**
Tantrakośa
Virabhadra
Folios 12; L 13, W 21, 7 X 5, Paper,
Sanskrit, Śāradā, Complete,
श्रीगणाभिपतये नमः॥ओं मं गणपतये नमः॥
मृत्तिकया मन्दिर कर्णत्यासमेत्य पूजनम्॥, जिह्वानतं
दन्तकलं नाताकर्णपलं तथा। सुरापने प्रदातव्यं
वशीकरणमदुत्तम्॥, MFL, New Delhi,
IGNCA, Bhandarkar Oriental
Research Institute, Pune
- 5147 **SBR1458** **SB24635**
P.S. 10940 / D. 4684
- तन्त्रकोश**
Tantrakośa
2 Folios; L 12, W 34, 8 X 4.5, Paper,
Sanskrit, Devanāgarī, Incomplete,
MFL, New Delhi, IGNCA, Saraswati
Bhawan Library, Varanasi
- 5148 **RIR557** **RI4311**
MSan No. 4377
- तन्त्रकौमुदी**
Tantrakaumudī
Devanātha
177 Folios, Paper, Sanskrit,
Devanāgarī, Incomplete,
Samvata1683, MFL, New Delhi,
- 5149 **RIR557** **RI4312**
Ms. No. 4378
- तन्त्रकौमुदी**
Tantrakaumudī
Devanātha
161 Folios, Paper, Sanskrit,
Devanāgarī, Complete, MFL, New
Delhi, IGNCA, Rajasthan Oriental
Research Institute, Alwar
- 5150 **SBR1483** **SB24972**
P.San 40768 / N. 13 / 1171
- तन्त्रकौमुदी**
Tantrakaumudī
Devanātha
Folio1-15, 17-86; L 9, W 49, 10.2 X 4.4,
Paper, Sanskrit, Devanāgarī,
Incomplete, San1850, MFL, New
Delhi, IGNCA, Saraswati Bhawan
Library, Varanasi
- 5151 **OLR411** **OL3213**
Ms. No. L. 1474
- तन्त्रक्रिया**
Tantrakriyā
Kṛṣṇapāṣāṇavipra
137 Folios, Palm Leaf, Sanskrit,
Malayālam, Complete, MFL, New
Delhi, IGNCA, Oriental Research
Institute & Manuscripts Library,
Thiruvananthapuram, Kerala
- 5152 **BIR1995** **BI17012**
Acc. No. 248/1891-95
- तन्त्रग्रन्थ**
Tantragrantha
16 Folios, 28 1/2 X 11, Paper,
Sanskrit, Devanāgarī, Incomplete,
MFL, New Delhi, IGNCA,
Bhandarkar Oriental Research
Institute, Pune

- 5153 **SBR1492** **SB25194** 5158 **SBRA1321** **SB91319**
तन्त्रग्रन्थविशेष **तन्त्रचूडामणि**
Tantragranthaviśeṣa **Tantracūḍāmaṇi**
Folios 2, 4-29; L 9, W 49, 16.5 X 4, Folios 1-24, 24-34, 5, Paper, Sanskrit, Paper, Sanskrit, Devanāgarī, Baṅgalā, Complete, MFL, New Delhi, IGNCA, Saraswati Bhawan Library, Varanasi
- 5154 **SBR2974** **SB46441** 5159 **SBR1459** **SB24667**
तन्त्रग्रन्थविशेष **तन्त्रचूडामणि**
Tantragranthaviśeṣa **Tantracūḍāmaṇi**
1 Folio; L 12, W 29, 2.9 X 4.9, Paper, P.S. 11090 / D. 4834 (Kha)
Sanskrit, Devanāgarī, Incomplete, MFL, New Delhi, IGNCA, Saraswati Bhawan Library, Varanasi
- 5155 **SBR3202** **SB51386** 5160 **BHR2** **BH20**
तन्त्रग्रन्थविशेष **तन्त्रचय**
Tantragranthaviśeṣa **Tantraccaya**
Folios 11-17, 19-38; L12, W 37, 11.3 X 5.2, Paper, Sanskrit, Devanāgarī, Incomplete, MFL, New Delhi, IGNCA, Saraswati Bhawan Library, Varanasi
Abhinava Gupta
14 Folios, Paper, Sanskrit, Śāradā, Complete, MFL, New Delhi, IGNCA, Banaras Hindu University, Varanasi
- 5156 **SBR1536** **SB26346** 5161 **VMR770** **VM8732**
तन्त्रचन्द्रिका **तन्त्रताण्डव**
Tantracandrikā **Tantratāṇḍava**
6 Folios; L 9, W 56, 16.5 X 3.4, Paper, 6 Folios, Paper, Sanskrit, Devanāgarī, Complete, इति तन्त्रताण्डवे हनुमदीपदानविधिः समाप्तः॥, MFL, New Delhi, IGNCA, Vaidika Samshodhana Mandala, Pune
- 5157 **SBRA1285** **SB89822** 5162 **GCR1144** **GL17897**
तन्त्रचिन्तामणि **तन्त्रदर्पण**
Tantracintāmaṇi **Tantradarpaṇa**
36 Folios; L 4, W 41, 9.1 X 3.5, Paper, Sanskrit, Devanāgarī, Complete, San1818, MFL, New Delhi, IGNCA, Saraswati Bhawan Library, Varanasi
S.R. 1793 / R. 3886 (a)

- 5163 GCR1564 GL22172 5167 SBRA1255 SB88888
S.R. 2952 / R. 5569 P.S. 88977
- तन्त्रदर्पण**
Tantradarpaṇa
Aṅṅāsāstrī
52 Folios, Paper, Sanskrit, Devanāgarī, Incomplete, MFL, New Delhi, IGNCA, Government Oriental Manuscript Library & Research Centre, Chennai
- तन्त्रनिघण्टु**
Tantranighaṅṅu
48 Folios; L 20, W 26, 8.3 X 6.6, Paper, Sanskrit, Maithilī, Complete, MFL, New Delhi, IGNCA, Saraswati Bhawan Library, Varanasi
- 5164 BIR352 BI3078 5168 OLR16 OL134
936/1887-91 Acc. No. 6432/Dec No-C 1312
- तन्त्रदर्पण**
Tantradarpaṇa
Raghunātha
66 Folios; L 12, W 41, 10 X 4 3/10, Paper, Sanskrit, Devanāgarī, Complete, Saṁvata1740, MFL, New Delhi, IGNCA, Bhandarkar Oriental Research Institute, Pune
- तन्त्रनिर्णय**
Tantranirṅaya
12 Folios, Palm Leaf, Sanskrit, Malayālam, Incomplete, MFL, New Delhi, IGNCA, Oriental Research Institute & Manuscripts Library, Thiruvananthapuram, Kerala
- 5165 OLR33 OL292 5169 OLR16 OL135
Dec No.7003 Acc. No. 6433/Dec No-C 2420
- तन्त्रदर्पण**
Tantradarpaṇa
Raghunātha
110 Folios, Paper, Sanskrit, Devanāgarī, Complete, MFL, New Delhi, IGNCA, Oriental Research Institute & Manuscripts Library, Thiruvananthapuram, Kerala
- तन्त्रनिर्णय**
Tantranirṅaya
391 Folios, Palm Leaf, Sanskrit, Malayālam, Incomplete, MFL, New Delhi, IGNCA, Oriental Research Institute & Manuscripts Library, Thiruvananthapuram, Kerala
- 5166 OLR299 OL2711 5170 OLR84 OL783
Acc. No. 6431/Ms. No. 7003 Ms. No. T. 750
- तन्त्रदर्पण**
Tantradarpaṇa
Raghunātha
110 Folios, Paper, Sanskrit, Devanāgarī, Incomplete, MFL, New Delhi, IGNCA, Oriental Research Institute & Manuscripts Library, Thiruvananthapuram, Kerala
- तन्त्रनिर्णय**
Tantranirṅaya
571 Folios, Paper, Sanskrit, Devanāgarī, Complete, MFL, New Delhi, IGNCA, Oriental Research Institute & Manuscripts Library, Thiruvananthapuram, Kerala

| | | | |
|------|--|------------------------|--|
| 5171 | SBRA1221 | SB87925 P.S 61813 | तन्त्रप्रयोग Tantraprayoga 1 Folio, Paper, Sanskrit, Devanāgarī, Complete, MFL, New Delhi, IGNCA, Sahitya Sanstha Rajasthan Vidyapeeth, Udaipur |
| | तन्त्रपटल Tantrapatāla Folios 1-2, 10-12; L 16, W 52, 8.6 X 4.3, Paper, Sanskrit, Devanāgarī, Incomplete, MFL, New Delhi, IGNCA, Saraswati Bhawan Library, Varanasi | | |
| 5172 | SVR 4 | SV41 Acc. No. 41 | तन्त्रप्रयोग Tantraprayoga Folios 1-19, 21; L 8, W 18, 6.4 X 4.9, Paper, Sanskrit, Devanāgarī, Complete, MFL, New Delhi, IGNCA, Saraswati Bhawan Library, Varanasi |
| | तन्त्रपद्धति Tantrapaddhati Faterāma 9 Folios, Paper, Sanskrit, Devanāgarī, Complete, MFL, New Delhi, IGNCA, Sahitya Sanstha Rajasthan Vidyapeeth, Udaipur | | |
| 5173 | SBRA1302 | SB90347 P.S. 108440 | तन्त्रप्रयोग Tantraprayoga 10 Folios; L 12, W 44, 8.2 X 3.6, Paper, Sanskrit, Devanāgarī, Incomplete, MFL, New Delhi, IGNCA, Saraswati Bhawan Library, Varanasi |
| | तन्त्रपरिगणना Tantraparigaṇanā 6 Folios; L 8, W 18, 8 X 4.5, Paper, Sanskrit, Devanāgarī, Incomplete, MFL, New Delhi, IGNCA, Saraswati Bhawan Library, Varanasi | | |
| 5174 | SBRA1278 | SB89598 P.S. 106354 | तन्त्रप्रयोगसंग्रह Tantraprayogasaṅgraha 14 Folios; L 9, W 35, 11.3 X 4.7, Paper, Sanskrit, Devanāgarī, Incomplete, MFL, New Delhi, IGNCA, Saraswati Bhawan Library, Varanasi |
| | तन्त्रप्रकार Tantraprakāra Folios 5, 1-113, 1-64; L 9, W 63, 14.4 X 4.9, Paper, Sanskrit, Baṅgalā, Incomplete, MFL, New Delhi, IGNCA, Saraswati Bhawan Library, Varanasi | | |
| 5175 | SVR 4 | SV42 Acc. No. 983 | तन्त्रप्रामाण्यव्यवस्था Tantraprāmāṇyavyavasthā 1 Folio; L 33, W 32, 10.5 X 8.1, Paper, Sanskrit, Baṅgalā, Complete, MFL, New Delhi, IGNCA, Saraswati Bhawan Library, Varanasi |
| | | | |

- 5180 OLR78, 79 OL762 5184 OLR442 OL3341
Ms. No. L. 1477 Acc. No. 6435/Ms. No. 8970
- तन्त्रप्रायश्चित्त**
Tantraprāyaścitta
134 Folios, Palm Leaf, Sanskrit, Malayālam, Incomplete, MFL, New Delhi, IGNCA, Oriental Research Institute & Manuscripts Library, Thiruvananthapuram, Kerala
- तन्त्रप्रायश्चित्त**
Tantraprāyaścitta
165 Folios, Palm Leaf, Sanskrit, Malayālam, Complete, MFL, New Delhi, IGNCA, Oriental Research Institute & Manuscripts Library, Thiruvananthapuram, Kerala
- 5181 OLR82 OL774 5185 OLR443 OL3345
Ms. No. L. 1466 Acc. No. 6437/Ms. No-C. 704
- तन्त्रप्रायश्चित्त**
Tantraprāyaścitta
28 Folios, Palm Leaf, Sanskrit, Malayālam, Incomplete, MFL, New Delhi, IGNCA, Oriental Research Institute & Manuscripts Library, Thiruvananthapuram, Kerala
- तन्त्रप्रायश्चित्त**
Tantraprāyaścitta
55 Folios, Palm Leaf, Sanskrit, Malayālam, Incomplete, MFL, New Delhi, IGNCA, Oriental Research Institute & Manuscripts Library, Thiruvananthapuram, Kerala
- 5182 OLR107 OL980 5186 OLR1050 OL5386
Acc. No. 25567/Ms. No. 15964-D Ms. No. T391
- तन्त्रप्रायश्चित्त**
Tantraprāyaścitta
11 Folios, Palm Leaf, Sanskrit, Malayālam, Incomplete, MFL, New Delhi, IGNCA, Oriental Research Institute & Manuscripts Library, Thiruvananthapuram, Kerala
- तन्त्रप्रायश्चित्त**
Tantraprāyaścitta
Nārāyaṇa
91 Folios, Palm Leaf, Sanskrit, Grantha, Complete, MFL, New Delhi, IGNCA, Oriental Research Institute & Manuscripts Library, Thiruvananthapuram, Kerala
- 5183 OLR138 OL1173 5187 LIR52 LI958
Dec No.T. 16305-B Acc. No. 860/11028
- तन्त्रप्रायश्चित्त**
Tantraprāyaścitta
44 Folios, Palm Leaf, Sanskrit, Malayalam, Malayālam, Incomplete, MFL, New Delhi, IGNCA, Oriental Research Institute & Manuscripts Library, Thiruvananthapuram, Kerala
- तन्त्रबलावबोध**
Tantrabalāvabodha
16 Folios, Paper, Sanskrit, Devanāgarī, Complete, Saṁvata1948, MFL, New Delhi, IGNCA, L. D. Institute of Indology, Ahmedabad

| | | | |
|------|--|----------------------------------|--|
| 5188 | SBRA1155 | SB85581 P.S. 73528 | Tantramatatātparyārtha Vimarśānandanātha 5 Folios, Paper, Sanskrit, Devanāgarī, Complete, MFL, New Delhi, IGNCA, Rajasthan Oriental Research Institute, Jodhpur |
| | तन्त्रबीजमन्त्रोद्धार Tantrabījamantroddhāra Caṇḍogpāṇiśūlapāṇi 7 Folios; L 8, W 22, 6.5 X 3.2, Paper, Sanskrit, Devanāgarī, Complete, MFL, New Delhi, IGNCA, Saraswati Bhawan Library, Varanasi | | |
| 5189 | SBRA1322 | SB91357 | तन्त्रमतदोषनिरूपण Tantramatadoṣanirūpaṇa Folios 22-28, 33-169; L 9, W 32, 8.4 X 3.9, Paper, Sanskrit, Devanāgarī, Complete, MFL, New Delhi, IGNCA, Saraswati Bhawan Library, Varanasi |
| | तन्त्रबोध Tantrabodha Ananta Bhaṭṭa Folios 1-30, 31, 32-52, 54, 57-72, 72- 101, 101-102, 105-107, Paper, Sanskrit, Devanāgarī, Incomplete, MFL, New Delhi, IGNCA, Saraswati Bhawan Library, Varanasi | | |
| 5190 | SBRA1173 | SB86058 | तन्त्रमन्त्र Tantramāntra 24 Folios, Paper, Manipuri, Barāngalā, Complete, MFL, New Delhi, IGNCA, Guru Sangolsem Kalidaman Singh Collection, Imphal, Manipur |
| | तन्त्रभूषण Tantrabhūṣaṇa 4 Folios, Paper, Sanskrit, Devanāgarī, Complete, MFL, New Delhi, IGNCA, Saraswati Bhawan Library, Varanasi | | |
| 5191 | ROD168 | RO3537 RO2536 | तन्त्रमन्त्र Tantramāntra 93 Folios, 19 X 5.3, Palm Leaf, Sanskrit, Telugu, Complete, MFL, New Delhi, IGNCA, Oriental Research Institute, Mysore |
| | तन्त्रभेद Tantrabheda 6 Folios, Paper, Hindi, Devanāgarī, Complete, MFL, New Delhi, IGNCA, Rajasthan Oriental Research Institute, Udaipur | | |
| 5192 | RRR 54 | RR819 Ms. No. 18388(1) | तन्त्रमन्त्र Tantramāntra 1 Folio; L 50, W 33, 18.6 X 7, Paper, Sanskrit, Devanāgarī, Incomplete, MFL, New Delhi, IGNCA, Saraswati Bhawan Library, Varanasi |
| | तन्त्रमततात्पर्यार्थ | | |

| | | | |
|------|--|---------------------------------------|--|
| 5197 | ROD170 | RO3616 RO2602 | Incomplete, Samvata1807, MFL, New Delhi, IGNC, Saraswati Bhawan Library, Varanasi |
| | तन्त्रमन्त्रमाला Tantramantramālā | | |
| | Folios 4-28, Paper, Hindi, Rajasthani, Devanāgarī, Incomplete, MFL, New Delhi, IGNC, Rajasthan Oriental Research Institute, Udaipur | 5202 | ULR27 UL112 Acc. No. 66A |
| | | | तन्त्रमल्लै Tantramallai Appavaiyar |
| 5198 | OIR854 | OI10616 Ms. No. P. 5049 | 9 Folios, Paper, Tamil, Tamila, Complete, MFL, New Delhi, IGNC, Dr U. V. Swaminatha Iyer Library, Chennai |
| | तन्त्रमन्त्रसङ्ग्रह Tantramantrasaṅgraha | | |
| | 126 Folios, 9.5 X 4.5, Palm Leaf, Sanskrit, Telugu, Complete, MFL, New Delhi, IGNC, Oriental Research Institute, Mysore | 5203 | RIR618 RI5187 Ms. No. 5666 |
| | | | तन्त्रमहार्णव Tantramahārṇava |
| 5199 | OIRA574 | OI24318 4263 / Ms. No. C 2539 / 20 | 4 Folios, Paper, Sanskrit, Devanāgarī, Complete, MFL, New Delhi, IGNC, Rajasthan Oriental Research Institute, Alwar |
| | तन्त्रमन्त्रसङ्ग्रह Tantramantrasaṅgraha | | |
| | Folios 2-158, Folio 1 missing, Paper, Sanskrit, Telugu, Complete, MFL, New Delhi, IGNC, Oriental Research Institute, Mysore | 5204 | RIR618 RI5189 Ms. No. 5668 |
| | | | तन्त्रमहार्णव Tantramahārṇava |
| 5200 | SBRA2304 | SB109541 | 45 Folios, Paper, Sanskrit, Devanāgarī, Incomplete, MFL, New Delhi, IGNC, Rajasthan Oriental Research Institute, Alwar |
| | तन्त्रमन्त्रसङ्ग्रह Tantramantrasaṅgraha | | |
| | 1 Folio; L 13, W 63, 11.7 X 9.2, Paper, Sanskrit, Devanāgarī, Incomplete, MFL, New Delhi, IGNC, Saraswati Bhawan Library, Varanasi | 5205 | RRR56 RR848 Ms. No. 16808 |
| | | | तन्त्रमहार्णव Tantramahārṇava |
| 5201 | SBR2842 | SB44363 P.S-3971 | 100 Folios, Paper, Sanskrit, Devanāgarī, Complete, MFL, New Delhi, IGNC, Rajasthan Oriental Research Institute, Jodhpur |
| | तन्त्रमन्त्रादिसङ्ग्रह Tantramantrādīsaṅgraha | | |
| | 101 Folios; L 20, W 27, 7.4 X 6.6, Paper, Sanskrit, Devanāgarī, | | |

- 5206 **RRR58** **RR865** Institute & Manuscripts Library,
Ms. No. 18350 Thiruvananthapuram, Kerala
- तन्त्रमहार्णव**
Tantramahārṇava
78 Folios, Paper, Sanskrit,
Devanāgarī, Complete, MFL, New
Delhi, IGNCA, Rajasthan Oriental
Research Institute, Jodhpur
- 5207 **SBRA1163** **SB85833**
- तन्त्रमहार्णव**
Tantramahārṇava
Folios 1-44, 46-62; L 12, W 21, 10.2 X
5.4, Paper, Sanskrit, Devanāgarī,
Complete, MFL, New Delhi, IGNCA,
Saraswati Bhawan Library, Varanasi
- 5208 **RIR564** **RI4335**
Ms. No. 4403
- तन्त्रमहार्णवदत्तात्रेयगोरक्षसंवाद**
Tantramahārṇavadattātreyaḡorakṣasaṁvāda
139 Folios, Paper, Sanskrit,
Devanāgarī, Complete, MFL, New
Delhi, IGNCA, Rajasthan Oriental
Research Institute, Alwar
- 5209 **SBRA1306** **SB90449**
P.S 104110(18)
- तन्त्रमाहात्म्य**
Tantramāhātmya
2 Folios; L 9, W 36, 8.6 X 3.6, Paper,
Sanskrit, Baṅgalā, Incomplete, MFL,
New Delhi, IGNCA, Saraswati
Bhawan Library, Varanasi
- 5210 **OLR85** **OL784**
Ms. No. 6070/T. 471
- तन्त्ररत्न**
Tantrarātna
Pārthasāra Mīśra
1495 Folios, Paper, Sanskrit,
Devanāgarī, Complete, MFL, New
Delhi, IGNCA, Oriental Research
- 5211 **OIR791** **OI8255**
Ms. No. P. 4652
- तन्त्ररत्न**
Tantrarātna
Pārthasārathi Mīśra
Folios 17-368, Folios no. 1-
16,26,27,33-35,37,49,66,67,112-
113,120,153,157-159,164,210-
218,290,324,353 are missing, 35 X 4,
Palm Leaf, Sanskrit, Grantha,
Incomplete, MFL, New Delhi,
IGNCA, Oriental Research Institute,
Mysore
- 5212 **OIRA38** **OI20341**
248/ Ms. No. A 273
- तन्त्ररत्न**
Tantrarātna
Pārthasārathi Mīśra
116 Folios, Paper, Sanskrit, Telugu,
Complete, MFL, New Delhi, IGNCA,
Oriental Research Institute, Mysore
- 5213 **OLR137** **OL1169**
Dec No.T.S. 1163
- तन्त्ररत्नसार**
Tantrarātanasāra
66 Folios, Paper, Sanskrit,
Devanāgarī, Incomplete, MFL, New
Delhi, IGNCA, Oriental Research
Institute & Manuscripts Library,
Thiruvananthapuram, Kerala
- 5214 **SBRA1185** **SB86993**
P.S 76006
- तन्त्ररत्नसार**
Tantrarātanasāra
Folios 1-44, 45-113; L 18, W 19, 7.6 X
6.3, Paper, Sanskrit, Baṅgalā,
Complete, MFL, New Delhi, IGNCA,
Saraswati Bhawan Library, Varanasi

5215 OLR16 OL139
Acc. No. 6441/Dec No.971A

तन्त्रलाकर

Tantrarātnākara

296 Folios, Palm Leaf, Sanskrit, Malayālam, Incomplete, MFL, New Delhi, IGNCA, Oriental Research Institute & Manuscripts Library, Thiruvananthapuram, Kerala

5216 OLR599 OL4219
Ms. No. T. 591

तन्त्रलाकर

Tantrarātnākara

656 Folios, Paper, Sanskrit, Devanāgarī, Complete, MFL, New Delhi, IGNCA, Oriental Research Institute & Manuscripts Library, Thiruvananthapuram, Kerala

5217 OLR142 OL1189
Acc. No. 25572/Dec No.16366A

तन्त्रहस्य

Tantrarahasya

36 Folios, Palm Leaf, Sanskrit, Malayālam, Incomplete, MFL, New Delhi, IGNCA, Oriental Research Institute & Manuscripts Library, Thiruvananthapuram, Kerala

5218 RSR686 RS5105

तन्त्रहस्य

Tantrarahasya

52 Folios, Paper, Telugu, Telugu, Complete, MFL, New Delhi, IGNCA, Shri Ranbir Sanskrit Research Institute, Jammu

5219 OLR16 OL136
Acc. No. 6443/Dec No.5045D

तन्त्रहस्यसार

Tantrarahasyaśāra

45 Folios, Palm Leaf, Sanskrit, Malayālam, Incomplete, MFL, New Delhi, IGNCA, Oriental Research Institute & Manuscripts Library, Thiruvananthapuram, Kerala

5220 OLR178 OL1432
Acc. No. 25573/Dec No.20108

तन्त्रहस्यसार

Tantrarahasya

30 Folios, Palm Leaf, Sanskrit, Malayālam, Incomplete, MFL, New Delhi, IGNCA, Oriental Research Institute & Manuscripts Library, Thiruvananthapuram, Kerala

5221 APR51 AP510
Ac. No. 13 - 6 - 155

तन्त्रराज

Tantrarāja

46 Folios, 19 X 12 cm, Paper, Sanskrit, Devanāgarī, Complete, MFL, New Delhi, IGNCA, Anand Ashram Samsthan, Pune

5222 BIR353 BI3080
230/Viś. ii

तन्त्रराज

Tantrarāja

Subhagānandanātha

257 Folios; L 16, W 42, 11 1/2 X 6 7/10, Paper, Sanskrit, Devanāgarī, Complete, नवनाथैः द्वितीयपटलप्रतिपावितस्वरूपैः अकल्पयत्। प्रसारयति स्म॥, MFL, New Delhi, IGNCA, Bhandarkar Oriental Research Institute, Pune

| | | | |
|------|--|---|---|
| 5223 | GCR226 | GL5195 S.D. 736 / 5632 | Tantrarāja 182 Folios, Paper, Sanskrit, Devanāgarī, Incomplete, MFL, New Delhi, IGNCA, Rajasthan Oriental Research Institute, Jodhpur |
| | तन्त्रराज Tantrarāja 197 Folios, Paper, Sanskrit, Telugu, Complete, इति षोडशनित्यातन्त्रे श्रीकादिमते षड्विंशपटलः॥, MFL, New Delhi, IGNCA, Government Oriental Manuscript Library & Research Centre, Chennai | | |
| 5224 | TLR556 | TL6712 B. 7142N.N.B. (14881)/sup623 | Tantrarāja 225 Folios, Paper, Sanskrit, Devanāgarī, Incomplete, MFL, New Delhi, IGNCA, Rajasthan Oriental Research Institute, Jodhpur |
| | तन्त्रराज Tantrarāja 44 Folios, Paper, Sanskrit, Devanāgarī, Complete, MFL, New Delhi, IGNCA, Maharaja Sarfoji Saraswati Mahal Library, Thanjavur | | |
| 5225 | RIR552 | RI4295 MSan No. 4359 | Tantrarāja 133 Folios, Paper, Sanskrit, Devanāgarī, Complete, MFL, New Delhi, IGNCA, Rajasthan Oriental Research Institute, Jodhpur |
| | तन्त्रराज Tantrarāja 160 Folios, Paper, Sanskrit, Devanāgarī, Complete, Samvata1879, MFL, New Delhi, IGNCA, Rajasthan Oriental Research Institute, Alwar | | |
| 5226 | RIR552 | RI4296 MSan No. 4360 | Tantrarāja 4 Folios, Paper, Sanskrit, Devanāgarī, Complete, MFL, New Delhi, IGNCA, Rajasthan Oriental Research Institute, Jodhpur |
| | तन्त्रराज Tantrarāja 388 Folios, Paper, Sanskrit, Devanāgarī, Complete, Samvata1911, MFL, New Delhi, IGNCA, Rajasthan Oriental Research Institute, Alwar | | |
| 5227 | RRR56 | RR836 Ms. No. 14683 | Tantrarāja 378 Folios, Paper, Sanskrit, Devanāgarī, Complete, MFL, New Delhi, IGNCA, Rajasthan Oriental Research Institute, Jodhpur |
| | तन्त्रराज | | |
| 5228 | RRR69 | RR1045 Ms. No. 264 | Tantrarāja 225 Folios, Paper, Sanskrit, Devanāgarī, Incomplete, MFL, New Delhi, IGNCA, Rajasthan Oriental Research Institute, Jodhpur |
| | तन्त्रराज Tantrarāja | | |
| 5229 | RRR70 | RR1051 Ms. No. 2874 | Tantrarāja 133 Folios, Paper, Sanskrit, Devanāgarī, Complete, MFL, New Delhi, IGNCA, Rajasthan Oriental Research Institute, Jodhpur |
| | तन्त्रराज Tantrarāja | | |
| 5230 | RRR70 | RR1052 Ms. No. 25698 | Tantrarāja 4 Folios, Paper, Sanskrit, Devanāgarī, Complete, MFL, New Delhi, IGNCA, Rajasthan Oriental Research Institute, Jodhpur |
| | तन्त्रराज Tantrarāja | | |
| 5231 | RRR104, 105 | RR1389 P. S. 30037 | Tantrarāja 378 Folios, Paper, Sanskrit, Devanāgarī, Complete, MFL, New Delhi, IGNCA, Rajasthan Oriental Research Institute, Jodhpur |
| | तन्त्रराज Tantrarāja | | |

| | | | | | |
|------|---|---|------|---|--|
| 5232 | ROR29 | RO318 Acc.No 621 | 5237 | SBR1528 | SB26159 P.S. 44954 / A. 2705 |
| | तन्त्रराज Tantrarāja 181 Folios, Paper, Sanskrit, Devanāgarī, Complete, MFL, New Delhi, IGNCA, Rajasthan Oriental Research Institute, Udaipur | | | तन्त्रराज Tantrarāja 2 Folios; L 34, W 25, 18.8 X 5.9, Paper, Sanskrit, Devanāgarī, Incomplete, MFL, New Delhi, IGNCA, Saraswati Bhawan Library, Varanasi | |
| 5233 | ROD83 | RO1429 RO621 | 5238 | SBRA1143 | SB85248 P.San 51286 |
| | तन्त्रराज Tantrarāja 89 Folios, Paper, Sanskrit, Devanāgarī, Complete, MFL, New Delhi, IGNCA, Rajasthan Oriental Research Institute, Udaipur | | | तन्त्रराज Tantrarāja 44 Folios; L 22, W 58, 11.7 X 5.8, Paper, Sanskrit, Devanāgarī, Complete, San1774, MFL, New Delhi, IGNCA, Saraswati Bhawan Library, Varanasi | |
| 5234 | ROD126 | RO2546 RO1720 | 5239 | SBRA1168 | SB85954 P.S 72099 |
| | तन्त्रराज Tantrarāja 163 Folios, Paper, Sanskrit, Devanāgarī, Complete, MFL, New Delhi, IGNCA, Rajasthan Oriental Research Institute, Udaipur | | | तन्त्रराज Tantrarāja 138 Folios; L 13, W 36, 12.5 X 5.7, Paper, Sanskrit, Devanāgarī, Complete, MFL, New Delhi, IGNCA, Saraswati Bhawan Library, Varanasi | |
| 5235 | SBR1442 | SB24172 P.S. 24862 / N. 2/284 | 5240 | SBRA1305 | SB90433 P.San 104602 |
| | तन्त्रराज Tantrarāja Folios 329, 450, 779; L 9, W 49, 11.2 X 3.8, Paper, Sanskrit, Devanāgarī, Complete, MFL, New Delhi, IGNCA, Saraswati Bhawan Library, Varanasi | | | तन्त्रराज Tantrarāja 128 Folios; L 11, W 41, 12.1 X 4.9, Paper, Sanskrit, Devanāgarī, Complete, Śaka1649, Saṃvata-1784, MFL, New Delhi, IGNCA, Saraswati Bhawan Library, Varanasi | |
| 5236 | SBR1516 | SB25678 | 5241 | RSR 619 | RS4734 |
| | तन्त्रराज Tantrarāja 5 Folios; L 7, W 32, 11.2 X 5.4, Paper, Sanskrit, Devanāgarī, Complete, MFL, New Delhi, IGNCA, Saraswati Bhawan Library, Varanasi | | | तन्त्रराज Tantrarāja 89 Folios, Paper, Sanskrit, Devanāgarī, Incomplete, MFL, New Delhi, IGNCA, Shri Ranbir Sanskrit Research Institute, Jammu | |

| | | | |
|------|--|-----------------------------|--|
| 5242 | RSR 745 तन्त्रराज Tantrarāja 306 Folios, Paper, Sanskrit, Devanāgarī, Complete, MFL, New Delhi, IGNC, Shri Ranbir Sanskrit Research Institute, Jammu | RS5530 | IGNCA, Scindia Oriental Institute, Vikram University, Ujjain |
| 5243 | RSR 755 तन्त्रराज Tantrarāja 307 Folios, #301/302 Common, Paper, Sanskrit, Devanāgarī, Complete, Saṁvata1945, MFL, New Delhi, IGNC, Shri Ranbir Sanskrit Research Institute, Jammu | RS5600 | 5247 GCR1809 GL25268 S.R. 5685 / R. 12058 तन्त्रराजटीकामनोरमा Tantrarājaṭīkāmanoramā 92 Folios, Palm Leaf, Sanskrit, Grantha, Incomplete, MFL, New Delhi, IGNC, Government Oriental Manuscript Library & Research Centre, Chennai |
| 5244 | SBR1495 P.S. 24846 / N. 2/268 तन्त्रराजटीका Tantrarājaṭīkā 46 Folios; L 6, W 47, 8.7 X 4, Paper, Sanskrit, Devanāgarī, Incomplete, MFL, New Delhi, IGNC, Saraswati Bhawan Library, Varanasi | SB25226 | 5248 SBRA1197 SB87312 P.S 61550 तन्त्रराजटीकामनोरमा Tantrarājaṭīkāmanoramā Subhagānandanātha 171 Folios; L 19, W 42, 14 X 5.4, Paper, Sanskrit, Devanāgarī, complete, MFL, New Delhi, IGNC, Saraswati Bhawan Library, Varanasi |
| 5245 | SBRA1165 तन्त्रराजटीका Tantrarājaṭīkā 11 Folios; L 9, W 42, 9.7 X 4.2, Paper, Sanskrit, Devanāgarī, Incomplete, MFL, New Delhi, IGNC, Saraswati Bhawan Library, Varanasi | SB85909 P.S 73329 | 5249 SBR1504 SB25466 P.S. 35402 / N. 10/903 तन्त्रराजटीकासुदर्शना Tantrarājaṭīkāśudarśanā Prāṇamañjarī 8 Folios; L 8, W 48, 12.4 X 4.8, Paper, Sanskrit, Devanāgarī, Incomplete, MFL, New Delhi, IGNC, Saraswati Bhawan Library, Varanasi |
| 5246 | SIR118 Ac. No. 1257/215 तन्त्रराजटीका Tantrarājaṭīkā Subhagānandanātha 266 Folios; L 10, W 60, 30 X 10, Paper, Sanskrit, Devanāgarī, Complete, Saṁvata1657, MFL, New Delhi, | SI982 | 5250 RIR791, 792 RI6977 MSan No. 4361 तन्त्रराजमनोरमाटीकासहित Tantrarājamanoramāṭīkāśahita 214 Folios, Paper, Sanskrit, Devanāgarī, Complete, 20th C, MFL, New Delhi, IGNC, Rajasthan Oriental Research Institute, Alwar |

| | | | | | |
|------|--------------|---------|---|--|--|
| 5251 | RIR553 | RI4297 | | | |
| | | | MSan No. 4362 | | |
| | | | तन्त्रराजमनोरमाटीकासहित | | |
| | | | Tantrarājamanoramāṭīkāśahita | | |
| | | | 55 Folios, Paper, Sanskrit, Devanāgarī, Complete, Saṁvata1919, MFL, New Delhi, IGNCA, Rajasthan Oriental Research Institute, Alwar | | |
| 5252 | GCR1167 | GL18162 | | | |
| | | | S.R. 2094 / R. 4275 | | |
| | | | तन्त्रराजव्याख्या | | |
| | | | Tantrarājavyākhyā | | |
| | | | Subhagānanda | | |
| | | | 19 Folios, Palm Leaf, Sanskrit, Telugu, Complete, MFL, New Delhi, IGNCA, Government Oriental Manuscript Library & Research Centre, Chennai | | |
| 5253 | GCR2029 | GL27531 | | | |
| | | | S.R. 7274 / R. 14698 | | |
| | | | तन्त्रराजव्याख्या | | |
| | | | Tantrarājavyākhyā | | |
| | | | 134 Folios, Palm Leaf, Sanskrit, Grantha, Complete, MFL, New Delhi, IGNCA, Government Oriental Manuscript Library & Research Centre, Chennai | | |
| 5254 | GCR2034 | GL27580 | | | |
| | | | S.R. 7277 / R. 14701 | | |
| | | | तन्त्रराजव्याख्या | | |
| | | | Tantrarājavyākhyā | | |
| | | | 120 Folios, Palm Leaf, Sanskrit, Grantha, Incomplete, MFL, New Delhi, IGNCA, Government Oriental Manuscript Library & Research Centre, Chennai | | |
| 5255 | SBR1428 | SB23921 | | | |
| | | | तन्त्रराजव्याख्या | | |
| | | | | | |
| | | | तन्त्रराजव्याख्या | | |
| | | | | | |
| | | | Tantrarājavyākhyā | | |
| | | | Folio89-136, 141-161, 166-168; L 9, W 40, 12. X 84.9, Paper, Sanskrit, Devanāgarī, Incomplete, San1868, MFL, New Delhi, IGNCA, Saraswati Bhawan Library, Varanasi | | |
| 5256 | SBR1442 | SB24171 | | | |
| | | | तन्त्रराजव्याख्या | | |
| | | | Tantrarājavyākhyā | | |
| | | | 4 Folios; L 12, W 50, 13.5 X 4.7, Paper, Sanskrit, Devanāgarī, Incomplete, MFL, New Delhi, IGNCA, Saraswati Bhawan Library, Varanasi | | |
| 5257 | RSR 618 | RS4725 | | | |
| | | | तन्त्रराजव्याख्या | | |
| | | | Tantrarājavyākhyā | | |
| | | | Subhagānandanātha | | |
| | | | 259 Folios, Missing 1-30,32-79,150,152-129,240-249,286-294,30, Paper, Sanskrit, Devanāgarī, Complete, MFL, New Delhi, IGNCA, Shri Ranbir Sanskrit Research Institute, Jammu | | |
| 5258 | RSR 618 | RS4727 | | | |
| | | | तन्त्रराजव्याख्या | | |
| | | | Tantrarājavyākhyā | | |
| | | | Subhagānandanātha | | |
| | | | 211 Folios, 27-221,385-386 Missing, Paper, Sanskrit, Devanāgarī, Complete, MFL, New Delhi, IGNCA, Shri Ranbir Sanskrit Research Institute, Jammu | | |
| 5259 | RSR 618, 619 | RS4728 | | | |
| | | | तन्त्रराजव्याख्या | | |
| | | | Tantrarājavyākhyā | | |
| | | | 162 Folios, 1-24,1-140 (53-55)Missing, Paper, Sanskrit, Devanāgarī, Complete, MFL, New Delhi, IGNCA, Shri Ranbir Sanskrit Research Institute, Jammu | | |

| | | | |
|------|---|-------------------------------------|--|
| 5260 | RSR 619 तन्त्रराजव्याख्या Tantrarājavyākhyā Subhagānandanātha 104 Folios, Paper, Sanskrit, Devanāgarī, Complete, MFL, New Delhi, IGNCA, Shri Ranbir Sanskrit Research Institute, Jammu | RS4730 | Tantravarṇamālā 3 Folios, Paper, Sanskrit, Devanāgarī, Complete, MFL, New Delhi, IGNCA, Rajasthan Oriental Research Institute, Udaipur |
| 5261 | SBR1424 तन्त्रलेश Tantraleśa 35 Folios; L 10, W 53, 10 X 4.3, Paper, Sanskrit, Devanāgarī, Incomplete, MFL, New Delhi, IGNCA, Saraswati Bhawan Library, Varanasi | SB23882 | 5265 RSR691 तन्त्रवार्तिक Tantravārtika 17 Folios, #3-7 Missing, Paper, Sanskrit, Devanāgarī, Complete, MFL, New Delhi, IGNCA, Shri Ranbir Sanskrit Research Institute, Jammu |
| 5262 | SBR3199 तन्त्रलेश Tantraleśa Nityānanda Dvivedī Folio1-32, 32-86; L 10, W 43, 10.1 X 5.4, Paper, Sanskrit, Devanāgarī, Complete, Samvata1840, MFL, New Delhi, IGNCA, Saraswati Bhawan Library, Varanasi | SB51339 P.San 4338/Pr.951 | 5266 BIR1170 तन्त्रवार्तिकटीका Tantravārtikaṭikā 92 Folios, Paper, Sanskrit, Devanāgarī, Complete, MFL, New Delhi, IGNCA, Bhandarkar Oriental Research Institute, Pune |
| 5263 | SBRA1166 तन्त्रलेश Tantraleśa Nityānanda Dvivedī Folio1-21, 5-19; L 11, W 55, 11.8 X 4.5, Paper, Sanskrit, Devanāgarī, Incomplete, San1788, MFL, New Delhi, IGNCA, Saraswati Bhawan Library, Varanasi | SB85917 P.San 73034 Ka | 5267 RRR10 तन्त्रविद्या Tantravidya 7 Folios, Paper, Sanskrit, Devanāgarī, Incomplete, MFL, New Delhi, IGNCA, Rajasthan Oriental Research Institute, Jodhpur |
| 5264 | ROD85 तन्त्रवर्णमाला | RO1486 RO678 | 5268 BIR353 तन्त्रविद्याक्रम Tantravidyākrama 15 Folios; L 15, W 15, 6 9/10 X 4 7/10, Paper, Sanskrit, Śāradā, Complete, श्रीदेव्युवाच अनन्तर कथं देव मर्त्यः कौलिकसिद्धिदं। येन विज्ञातामाहेग खेचरी सततां व्रजेत्।, MFL, New Delhi, IGNCA, Bhandarkar Oriental Research Institute, Pune |

- 5269 OLR173 OL1378
Dec No.16284
तन्त्रविधि
Tantravidhi
72 Folios, Palm Leaf, Sanskrit, Malayālam, Incomplete, MFL, New Delhi, IGNC, Oriental Research Institute & Manuscripts Library, Thiruvananthapuram, Kerala
- 5270 SBRA1266 SB89142
P.S 60642
तन्त्रविधि
Tantravidhi
2 Folios; L 8, W 32, Paper, Sanskrit, Maithilī, Complete, MFL, New Delhi, IGNC, Saraswati Bhawan Library, Varanasi
- 5271 APR77 AP728
Ac. No. 22 - 37 - 735
तन्त्रविलास
Tantravilāsa
Lakṣmaṇācārya
8 Folios, 24 X 10 cm, Paper, Sanskrit, Devanāgarī, Incomplete, MFL, New Delhi, IGNC, Anand Ashram Samsthan, Pune
- 5272 GCR2509 GL34132
S.D. 1894 / 4416
तन्त्रविलास
Tantravilāsa
Lakṣmaṇārya
42 Folios, Palm Leaf, Sanskrit, Grantha, Incomplete, MFL, New Delhi, IGNC, Government Oriental Manuscript Library & Research Centre, Chennai
- 5273 OLR178 OL1424
Dec No.18672-C
तन्त्रविषय
- Tantraviṣaya
151 Folios, Palm Leaf, Sanskrit, Malayālam, Incomplete, MFL, New Delhi, IGNC, Oriental Research Institute & Manuscripts Library, Thiruvananthapuram, Kerala
- 5274 BHR3 BH34
c-3657
तन्त्रशास्त्र
Tantraśāstra
Abhinava Gupta
62 Folios, Paper, Sanskrit, Śāradā, Complete, MFL, New Delhi, IGNC, Banaras Hindu University, Varanasi
- 5275 SMR120 SM555
Dec. No. 3258
तन्त्रशास्त्रसप्तमातृका
Tantraśāstrasaptamātrkā
360 Folios, Palm Leaf, Sanskrit, Grantha, Complete, MFL, New Delhi, IGNC, Sri Kanchi Kamakoti Peetham, Kanchipuram
- 5276 GCR999 GL15850
S.R. 3503 / R. R. 7307
तन्त्रशिखामणि
Tantraśikhāmaṇi
33 Folios, Palm Leaf, Sanskrit, Grantha, Incomplete, MFL, New Delhi, IGNC, Government Oriental Manuscript Library & Research Centre, Chennai
- 5277 GCR1049 GL16484
S.R. 410 / R. 590
तन्त्रशिखामणि
Tantraśikhāmaṇi
Rājacūḍāmaṇi Dīkṣita
177 Folios, Palm Leaf, Sanskrit, Grantha, Incomplete, MFL, New Delhi, IGNC, Government Oriental Manuscript Library & Research Centre, Chennai

| | | | | | |
|------|---|-------------------------|------|--|------------------|
| 5278 | GCR1151 | GL17966 | 5282 | GCR2509 | GL34133 |
| | | S.R. 1839 / R. 3932 | | | S.D. 1895 / 4417 |
| | <p>तन्त्रशिखामणि Tantraśikhāmaṇi Rājacūḍāmaṇi Dīkṣita 273 Folios, Palm Leaf, Sanskrit, Grantha, Complete, MFL, New Delhi, IGNC, Government Oriental Manuscript Library & Research Centre, Chennai</p> | | | <p>तन्त्रशिखामणि Tantraśikhāmaṇi Rājacūḍāmaṇi Dīkṣita 41 Folios, Palm Leaf, Sanskrit, Grantha, Complete, MFL, New Delhi, IGNC, Government Oriental Manuscript Library & Research Centre, Chennai</p> | |
| 5279 | GCR1153 | GL17977 | 5283 | GCR2509 | GL34134 |
| | | S.R. 1852 / R. 3945 | | | S.D. 1896 / 4418 |
| | <p>तन्त्रशिखामणि Tantraśikhāmaṇi Rājacūḍāmaṇi Dīkṣita 108 Folios, Palm Leaf, Sanskrit, Grantha, Incomplete, MFL, New Delhi, IGNC, Government Oriental Manuscript Library & Research Centre, Chennai</p> | | | <p>तन्त्रशिखामणि Tantraśikhāmaṇi Rājacūḍāmaṇi Dīkṣita 68 Folios, Palm Leaf, Sanskrit, Grantha, Incomplete, MFL, New Delhi, IGNC, Government Oriental Manuscript Library & Research Centre, Chennai</p> | |
| 5280 | GCR1179 | GL18298 | 5284 | GCR2509 | GL34136 |
| | | S.R. 2277 / R. 4649 (b) | | | S.D. 1897 / 4419 |
| | <p>तन्त्रशिखामणि Tantraśikhāmaṇi Rājacūḍāmaṇi Dīkṣita 89 Folios, Palm Leaf, Sanskrit, Grantha, Incomplete, MFL, New Delhi, IGNC, Government Oriental Manuscript Library & Research Centre, Chennai</p> | | | <p>तन्त्रशिखामणि Tantraśikhāmaṇi Rājacūḍāmaṇi Dīkṣita 49 Folios, Palm Leaf, Sanskrit, telugu, Incomplete, MFL, New Delhi, IGNC, Government Oriental Manuscript Library & Research Centre, Chennai</p> | |
| 5281 | GCR2044 | GL27724 | 5285 | SBRA1247, 1248 | SB88497 |
| | | S.R. 7421 / R. 15058 | | | P.S 74198 |
| | <p>तन्त्रशिखामणि Tantraśikhāmaṇi Rājacūḍāmaṇi Dīkṣita 127 Folios, Palm Leaf, Sanskrit, Grantha, Complete, MFL, New Delhi, IGNC, Government Oriental Manuscript Library & Research Centre, Chennai</p> | | | <p>तन्त्रशिखामणि Tantraśikhāmaṇi Rājacūḍāmaṇi Dīkṣita 142 Folios; L 11, W 71, 14.9 X 1.5, Palm Leaf, Sanskrit, Grantha, Incomplete, MFL, New Delhi, IGNC, Saraswati Bhawan Library, Varanasi</p> | |

- 5286 OLR86 OL785
Ms. No. T. 299 &A&B
तन्त्रशिखामणि
Tantraśikhāmaṇi
478 Folios, Paper, Sanskrit, Devanāgarī, Incomplete, MFL, New Delhi, IGNC A, Oriental Research Institute & Manuscripts Library, Thiruvananthapuram, Kerala
- 5287 OLR16 OL137
Acc. No. 6445/Dec No-CM 246A
तन्त्रशुद्ध
Tantraśūddha
Śrībhāṭṭāraka
24 Folios, Palm Leaf, Sanskrit, Malayālam, Complete, MFL, New Delhi, IGNC A, Oriental Research Institute & Manuscripts Library, Thiruvananthapuram, Kerala
- 5288 OLR1003 OL5174
Acc. No. T.S.S. no. 44
तन्त्रशुद्धप्रकरण
Tantraśūddhaprakaraṇa
Battāraka Śrīvedottama
31 Folios, Paper, Sanskrit, Devanāgarī, Complete, MFL, New Delhi, IGNC A, Oriental Research Institute & Manuscripts Library, Thiruvananthapuram, Kerala
- 5289 GCR237 GL5418
S.R. 1612 / R. 3027
तन्त्रशेषसमुच्चय
Tantraśeṣasamuccaya
87 Folios, Paper, Sanskrit, Grantha, Complete, MFL, New Delhi, IGNC A, Government Oriental Manuscript Library & Research Centre, Chennai
- 5290 RSR 724 RS5380
तन्त्रवटयानिका
Tantravaṭayānikā
Abhinava Gupta
- 9 Folios, Paper, Sanskrit, Devanāgarī, Complete, MFL, New Delhi, IGNC A, Shri Ranbir Sanskrit Research Institute, Jammu
- 5291 OLR175 OL1394
Acc. No. 25588/Dec No.18483-B
तन्त्रसंग्रह
Tantrasaṅgraha
55 Folios, Palm Leaf, Sanskrit, Malayālam, Incomplete, MFL, New Delhi, IGNC A, Oriental Research Institute & Manuscripts Library, Thiruvananthapuram, Kerala
- 5292 SBR1487 SB25098
P.San 14758 / N. 378
तन्त्रसंग्रह
TantraSaṁvata graha
14 Folios; L 9, W 45, 12.5 X 3.7, Paper, Sanskrit, Devanāgarī, Incomplete, Saṁvata1919, MFL, New Delhi, IGNC A, Saraswati Bhawan Library, Varanasi
- 5293 SBRA1233 SB88310
P.San 50600
तन्त्रसंग्रह
TantraSaṁvata graha
100 Folios; L 10, W 23, 6.8 X 3.5, Paper, Sanskrit, Devanāgarī, Complete, San1839, MFL, New Delhi, IGNC A, Saraswati Bhawan Library, Varanasi
- 5294 SBRA1237 SB88380
P.S 61120
तन्त्रसंग्रह
Tantrasaṅgraha
7 Folios, 7 X 4.2, Paper, Sanskrit, Devanāgarī, Complete, MFL, New Delhi, IGNC A, Saraswati Bhawan Library, Varanasi

- 5295 **RCR95** **RC708**
Acc. No. 543(b)/Gr. No. 1073
तन्त्रसंग्रहव्याख्यानमूलसंहिता
Tantrasaṅgrahavyākhyāmūlasaṁhitā
105 Folios, 34 X 5, Palm Leaf, Sanskrit, Malayālam, Complete, MFL, New Delhi, IGNCA, Sri Rama Varma Govt. Sanskrit college, Tripunithura
- 5296 **SBRA1186** **SB87004**
तन्त्रसङ्ग्रह
Tantrasaṅgraha
169 Folios; L 28, W 21, 10.2 X 8, Paper, Sanskrit, Baṅgalā, Complete, MFL, New Delhi, IGNCA, Saraswati Bhawan Library, Varanasi
- 5297 **SBRA1271** **SB89347**
P.S 67157(ज)
तन्त्रसङ्घानिर्णय
Tantrasaṅkhyānirṇaya
1 Folio; L 10, W 45, 13 X 5, Paper, Sanskrit, Maithilī, Incomplete, MFL, New Delhi, IGNCA, Saraswati Bhawan Library, Varanasi
- 5298 **BIR354** **BI3082**
485/1895-98
तन्त्रसङ्ग्रह
Tantrasaṅgraha
11 Folios; L 12, W 33, Folios 1 is missing, 10 X 5 3/10, Paper, Sanskrit, Devanāgarī, Complete, MFL, New Delhi, IGNCA, Bhandarkar Oriental Research Institute, Pune
- 5299 **GCRA232** **GL44064**
2973/ SR- 5219 / R17712 vol. 1
तन्त्रसङ्ग्रह
Tantrasaṅgraha
- 118 Folios, Paper, Sanskrit, Devanāgarī, Complete, MFL, New Delhi, IGNCA, Government Oriental Manuscript Library & Research Centre, Chennai
- 5300 **GCRA232, 233** **GL44065**
2974/ SR- 5220 / R17712 vol. 2
तन्त्रसङ्ग्रह
Tantrasaṅgraha
Folios 119-510, Paper, Sanskrit, Devanāgarī, Incomplete, MFL, New Delhi, IGNCA, Government Oriental Manuscript Library & Research Centre, Chennai
- 5301 **OLR143** **OL1201**
Dec No.17815-C
तन्त्रसङ्ग्रह
Tantrasaṅgraha
57 Folios, Palm Leaf, Sanskrit, Malayālam, Incomplete, MFL, New Delhi, IGNCA, Oriental Research Institute & Manuscripts Library, Thiruvananthapuram, Kerala
- 5302 **OLR143** **OL1204**
Ms. No. 15411A
तन्त्रसङ्ग्रह
Tantrasaṅgraha
51 Folios, Palm Leaf, Sanskrit, Malayālam, Incomplete, MFL, New Delhi, IGNCA, Oriental Research Institute & Manuscripts Library, Thiruvananthapuram, Kerala
- 5303 **OLR168** **OL1345**
Acc. No. 25587/Dec No.15411-A
तन्त्रसङ्ग्रह
Tantrasaṅgraha
50 Folios, Palm Leaf, Sanskrit, Malayālam, Incomplete, MFL, New Delhi, IGNCA, Oriental Research Institute & Manuscripts Library, Thiruvananthapuram, Kerala

| | | | |
|------|---|---------------------------------|---|
| 5304 | KKR 27A | KK446 M.S. 215 | तन्त्रसमुच्चय Tantrasamuccaya Nārāyaṇa 272 Folios, Paper, Sanskrit, Devanāgarī, Complete, इति तन्त्रमसुच्चये श्रुतार्चाक्रमगुप्तयै रविजन्मसंप्रणीते। पटलः परिशिष्टकर्मवापुरस्सरस्समाप्तः।, MFL, New Delhi, IGNCA, Government Oriental Manuscript Library & Research Centre, Chennai |
| | तन्त्रसङ्ग्रह Tantrasaṅgraha 196 Folios, Palm Leaf, Sanskrit, Malayalam, Malayālam, Complete, MFL, New Delhi, IGNCA, Kanippayur Library, Kerala, Kerala | | |
| 5305 | SBRA1191 | SB87165 | |
| | तन्त्रसङ्ग्रह Tantrasaṅgraha 6 Folios; L 14, W 49, 9.2 X 3.2, Paper, Sanskrit, Devanāgarī, Incomplete, MFL, New Delhi, IGNCA, Saraswati Bhawan Library, Varanasi | | |
| | | 5309 | GCR2130 GL28953 S.R. 7949 / R. 17060 |
| | | | तन्त्रसमुच्चय Tantrasamuccaya 209 Folios, Palm Leaf, Sanskrit, Grantha, Complete, MFL, New Delhi, IGNCA, Government Oriental Manuscript Library & Research Centre, Chennai |
| 5306 | SBRA1272 | SB89384 P.S 101951 | |
| | तन्त्रसङ्ग्रह Tantrasaṅgraha Folios 1-75, 75-78, 77-79, 79-81, 81-82, 82-114, 1-3, 1-2; L 9, W 34, 9.5 X 3.3, Paper, Sanskrit, Baṅgalā, Complete, MFL, New Delhi, IGNCA, Saraswati Bhawan Library, Varanasi | | |
| | | 5310 | GCR2131 GL28954 S.R. 7950 / R. 17061 |
| | | | तन्त्रसमुच्चय Tantrasamuccaya 121 Folio, Palm Leaf, Sanskrit, Grantha, Complete, MFL, New Delhi, IGNCA, Government Oriental Manuscript Library & Research Centre, Chennai |
| 5307 | UAR105 | UA844 MSan No. 11.062 | |
| | तन्त्रसङ्ग्रह Tantrasaṅgraha 30 Folios, Paper, Sanskrit, Devanāgarī, Complete, Saṁvata1900/Śaka1764/San1845, MFL, New Delhi, IGNCA, Uttarakhand Sanskrit Academy, Haridwar | | |
| | | 5311 | OLR16 OL138 Acc. No. 6484/Dec No.4119 |
| | | | तन्त्रसमुच्चय Tantrasamuccaya Cennās Nārāyaṇan Nampūtiri 46 Folios, Palm Leaf, Sanskrit, Malayālam, Incomplete, MFL, New Delhi, IGNCA, Oriental Research Institute & Manuscripts Library, Thiruvananthapuram, Kerala |
| 5308 | GCR8 | GL93 Dec. No. D.18721 | |

- 5312 OLR17 OL140
Acc. No. 6485/Dec No.5061D
तन्त्रसमुच्चय
Tantrasamuccaya
Cennās Nārāyaṇan Nampūtiri
11 Folios, Palm Leaf, Sanskrit, Malayālam, Incomplete, MFL, New Delhi, IGNCA, Oriental Research Institute & Manuscripts Library, Thiruvananthapuram, Kerala
- 5313 OLR17 OL141
Acc. No. 6486/Dec No.5624A
तन्त्रसमुच्चय
Tantrasamuccaya
Cennās Nārāyaṇan Nampūtiri
50 Folios, Palm Leaf, Sanskrit, Malayālam, Incomplete, MFL, New Delhi, IGNCA, Oriental Research Institute & Manuscripts Library, Thiruvananthapuram, Kerala
- 5314 OLR17 OL142
Acc. No. 6488/Dec No.12752
तन्त्रसमुच्चय
Tantrasamuccaya
Cennās Nārāyaṇan Nampūtiri
178 Folios, Palm Leaf, Sanskrit, Malayālam, Incomplete, MFL, New Delhi, IGNCA, Oriental Research Institute & Manuscripts Library, Thiruvananthapuram, Kerala
- 5315 OLR17 OL143
Acc. No. 6497/Dec No.4144A
तन्त्रसमुच्चय
Tantrasamuccaya
Cennās Nārāyaṇan Nampūtiri
46 Folios, Palm Leaf, Sanskrit, Malayālam, Incomplete, MFL, New Delhi, IGNCA, Oriental Research Institute & Manuscripts Library, Thiruvananthapuram, Kerala
- 5316 OLR17 OL144
Acc. No. 6492/Dec No.L. 536
तन्त्रसमुच्चय
Tantrasamuccaya
Cennās Nārāyaṇan Nampūtiri
75 Folios, Palm Leaf, Sanskrit, Malayālam, Incomplete, MFL, New Delhi, IGNCA, Oriental Research Institute & Manuscripts Library, Thiruvananthapuram, Kerala
- 5317 OLR17 OL145
Acc. No. 6483/Dec No.10904
तन्त्रसमुच्चय
Tantrasamuccaya
Cennās Nārāyaṇan Nampūtiri
146 Folios, Palm Leaf, Sanskrit, Malayālam, Complete, MFL, New Delhi, IGNCA, Oriental Research Institute & Manuscripts Library, Thiruvananthapuram, Kerala
- 5318 OLR17 OL146
Acc. No. 6496/Dec No-C 2148-D
तन्त्रसमुच्चय
Tantrasamuccaya
Cennās Nārāyaṇan Nampūtiri
15 Folios, Palm Leaf, Sanskrit, Malayālam, Incomplete, MFL, New Delhi, IGNCA, Oriental Research Institute & Manuscripts Library, Thiruvananthapuram, Kerala
- 5319 OLR17 OL147
Acc. No. 6498/Dec No.L. 1075A
तन्त्रसमुच्चय
Tantrasamuccaya
Cennās Nārāyaṇan Nampūtiri
70 Folios, Palm Leaf, Sanskrit, Malayālam, Incomplete, MFL, New Delhi, IGNCA, Oriental Research Institute & Manuscripts Library, Thiruvananthapuram, Kerala

| | | | | | |
|------|--|--------------|------|--|---------------------------------|
| 5320 | OLR18 Acc. No. 6495/Dec No-C 2064A तन्त्रसमुच्चय Tantrasamuccaya Cennās Nārāyaṇan Nampūtiri 53 Folios, Palm Leaf, Sanskrit, Malayālam, Incomplete, MFL, New Delhi, IGNCA, Oriental Research Institute & Manuscripts Library, Thiruvananthapuram, Kerala | OL148 | 5324 | OLR80 तन्त्रसमुच्चय Tantrasamuccaya 289 Folios, Palm Leaf, Sanskrit, Malayalam, Malayālam, Incomplete, MFL, New Delhi, IGNCA, Oriental Research Institute & Manuscripts Library, Thiruvananthapuram, Kerala | OL764 Ms. No. L. 1465 |
| 5321 | OLR18 Acc. No. 6501/Dec No-C 2293 तन्त्रसमुच्चय Tantrasamuccaya Cennās Nārāyaṇan Nampūtiri 82 Folios, Palm Leaf, Sanskrit, Malayālam, Incomplete, MFL, New Delhi, IGNCA, Oriental Research Institute & Manuscripts Library, Thiruvananthapuram, Kerala | OL149 | 5325 | OLR81 तन्त्रसमुच्चय Tantrasamuccaya Nārāyaṇa 117 Folios, Palm Leaf, Sanskrit, Malayālam, Complete, MFL, New Delhi, IGNCA, Oriental Research Institute & Manuscripts Library, Thiruvananthapuram, Kerala | OL772 Ms. No. L. 1416 |
| 5322 | OLR18 Acc. No. 6499/Dec No-CM 443 तन्त्रसमुच्चय Tantrasamuccaya Cennās Nārāyaṇan Nampūtiri 329 Folios, Palm Leaf, Sanskrit, Malayālam, Incomplete, MFL, New Delhi, IGNCA, Oriental Research Institute & Manuscripts Library, Thiruvananthapuram, Kerala | OL150 | 5326 | OLR95 Acc. No. 25631/Dec No.18218B तन्त्रसमुच्चय Tantrasamuccaya Nārāyaṇa 34 Folios, Palm Leaf, Sanskrit, Malayālam, Incomplete, MFL, New Delhi, IGNCA, Oriental Research Institute & Manuscripts Library, Thiruvananthapuram, Kerala | OL852 |
| 5323 | OLR18 Acc. No. 6493/Dec No.L 545 तन्त्रसमुच्चय Tantrasamuccaya Cennās Nārāyaṇan Nampūtiri 311 Folios, Palm Leaf, Sanskrit, Malayālam, Incomplete, MFL, New Delhi, IGNCA, Oriental Research Institute & Manuscripts Library, Thiruvananthapuram, Kerala | OL153 | 5327 | OLR96 तन्त्रसमुच्चय Tantrasamuccaya Nārāyaṇa 65 Folios, Palm Leaf, Sanskrit, Malayālam, Incomplete, MFL, New Delhi, IGNCA, Oriental Research Institute & Manuscripts Library, Thiruvananthapuram, Kerala | OL858 Dec No.22005A |

- 5328 OLR105 OL947 5332 OLR140 OL1183
 Acc. No. 25620/Ms. No. 16595-A
 तन्त्रसमुच्चय
 Tantrasamuccaya
 Cennās Nārāyaṇan Nampūtiri
 142 Folios, Missing 92, Palm Leaf, Sanskrit, Malayālam, Incomplete, MFL, New Delhi, IGNCA, Oriental Research Institute & Manuscripts Library, Thiruvananthapuram, Kerala
- 5329 OLR127 OL1133 5333 OLR144 OL1209
 Dec No.T. 1601
 तन्त्रसमुच्चय
 Tantrasamuccaya
 1083 Folios, Paper, Sanskrit, Malayālam, Complete, MFL, New Delhi, IGNCA, Oriental Research Institute & Manuscripts Library, Thiruvananthapuram, Kerala
- 5330 OLR138 OL1174 5334 OLR147 OL1221
 Acc. No. 25599/Dec No.16643
 तन्त्रसमुच्चय
 Tantrasamuccaya
 Cennās Nārāyaṇan Nampūtiri
 84 Folios, Palm Leaf, Malayalam, Malayālam, Complete, MFL, New Delhi, IGNCA, Oriental Research Institute & Manuscripts Library, Thiruvananthapuram, Kerala
- 5331 OLR138 OL1178 5335 OLR147 OL1222
 Acc. No. 25597/Dec No.16326
 तन्त्रसमुच्चय
 Tantrasamuccaya
 Cennās Nārāyaṇan Nampūtiri
 84 Folios, Palm Leaf, Sanskrit, Malayālam, Incomplete, MFL, New Delhi, IGNCA, Oriental Research Institute & Manuscripts Library, Thiruvananthapuram, Kerala
- 5332 OLR140 OL1183
 Acc. No. 25634/Dec No.20109
 तन्त्रसमुच्चय
 Tantrasamuccaya
 Nārāyaṇa
 86 Folios, Palm Leaf, Sanskrit, Malayālam, Incomplete, MFL, New Delhi, IGNCA, Oriental Research Institute & Manuscripts Library, Thiruvananthapuram, Kerala
- 5333 OLR144 OL1209
 Acc. No. 25625/Ms. No. 17746
 तन्त्रसमुच्चय
 Tantrasamuccaya
 Nārāyaṇa
 102 Folios, Palm Leaf, Sanskrit, Malayālam, Incomplete, MFL, New Delhi, IGNCA, Oriental Research Institute & Manuscripts Library, Thiruvananthapuram, Kerala
- 5334 OLR147 OL1221
 Acc. No. 25626/Ms. No. 17774
 तन्त्रसमुच्चय
 Tantrasamuccaya
 Cennās Nārāyaṇan Nampūtiri
 62 Folios, Palm Leaf, Sanskrit, Malayālam, Complete, MFL, New Delhi, IGNCA, Oriental Research Institute & Manuscripts Library, Thiruvananthapuram, Kerala
- 5335 OLR147 OL1222
 Acc. No. 25616/Ms. No. 15955-D
 तन्त्रसमुच्चय
 Tantrasamuccaya
 Cennās Nārāyaṇan Nampūtiri
 51 Folios, Palm Leaf, Sanskrit, Malayālam, Incomplete, MFL, New Delhi, IGNCA, Oriental Research Institute & Manuscripts Library, Thiruvananthapuram, Kerala

- 5336 OLR147 OL1224
Acc. No. 25595/Ms. No. 15790-A
Institute & Manuscripts Library,
Thiruvananthapuram, Kerala
- तन्त्रसमुच्चय**
Tantrasamuccaya
Cennās Nārāyaṇan Nampūtiri
138 Folios, Palm Leaf, Sanskrit,
Malayālam, Complete, MFL, New
Delhi, IGNCA, Oriental Research
Institute & Manuscripts Library,
Thiruvananthapuram, Kerala
- 5337 OLR154 OL1245
Acc. No. 25627/Dec No.17925
Institute & Manuscripts Library,
Thiruvananthapuram, Kerala
- तन्त्रसमुच्चय**
Tantrasamuccaya
Nārāyaṇa
124 Folios, Folio 13 are missing, Palm
Leaf, Sanskrit, Malayālam,
Incomplete, MFL, New Delhi,
IGNCA, Oriental Research Institute
& Manuscripts Library,
Thiruvananthapuram, Kerala
- 5338 OLR158 OL1273
Acc. No. 25596/Ms. No. 16001-A
Institute & Manuscripts Library,
Thiruvananthapuram, Kerala
- तन्त्रसमुच्चय**
Tantrasamuccaya
Cennās Nārāyaṇan Nampūtiri
114 Folios, Palm Leaf, Sanskrit,
Malayālam, Complete, MFL, New
Delhi, IGNCA, Oriental Research
Institute & Manuscripts Library,
Thiruvananthapuram, Kerala
- 5339 OLR163 OL1305
Ms. No. 17419
Institute & Manuscripts Library,
Thiruvananthapuram, Kerala
- तन्त्रसमुच्चय**
Tantrasamuccaya
Nārāyaṇa
119 Folios, Palm Leaf, Sanskrit,
Malayālam, Complete, MFL, New
Delhi, IGNCA, Oriental Research
Institute & Manuscripts Library,
Thiruvananthapuram, Kerala
- 5340 OLR165 OL1323
Dec No.21817
Institute & Manuscripts Library,
Thiruvananthapuram, Kerala
- तन्त्रसमुच्चय**
Tantrasamuccaya
108 Folios, Palm Leaf, Sanskrit,
Malayālam, Complete, MFL, New
Delhi, IGNCA, Oriental Research
Institute & Manuscripts Library,
Thiruvananthapuram, Kerala
- 5341 OLR171 OL1366
Acc. No. 25603/Dec No.10888
Institute & Manuscripts Library,
Thiruvananthapuram, Kerala
- तन्त्रसमुच्चय**
Tantrasamuccaya
Nārāyaṇa
71 Folios, Palm Leaf, Sanskrit,
Malayālam, Incomplete, MFL, New
Delhi, IGNCA, Oriental Research
Institute & Manuscripts Library,
Thiruvananthapuram, Kerala
- 5342 OLR173 OL1376
Acc. No. 25637/Dec No.21801
Institute & Manuscripts Library,
Thiruvananthapuram, Kerala
- तन्त्रसमुच्चय**
Tantrasamuccaya
Nārāyaṇa
115 Folios, Palm Leaf, Sanskrit,
Malayālam, Incomplete, MFL, New
Delhi, IGNCA, Oriental Research
Institute & Manuscripts Library,
Thiruvananthapuram, Kerala
- 5343 OLR173 OL1380
Dec No.21813
Institute & Manuscripts Library,
Thiruvananthapuram, Kerala
- तन्त्रसमुच्चय**
Tantrasamuccaya
Nārāyaṇa
105 Folios, Folio 1 - 6 missing, Palm
Leaf, Sanskrit, Malayālam,
Incomplete, MFL, New Delhi,
IGNCA, Oriental Research Institute
& Manuscripts Library,
Thiruvananthapuram, Kerala

- 5344 OLR173 OL1381 5348 OLR175 OL1390
Dec No.16529 Acc. No. 25643/Dec No.21527-B
- तन्त्रसमुच्चय**
Tantrasamuccaya
134 Folios, Palm Leaf, Sanskrit, Malayalam, Complete, MFL, New Delhi, IGNC, Oriental Research Institute & Manuscripts Library, Thiruvananthapuram, Kerala
- तन्त्रसमुच्चय**
Tantrasamuccaya
89 Folios, Palm Leaf, Sanskrit, Malayalam, Incomplete, MFL, New Delhi, IGNC, Oriental Research Institute & Manuscripts Library, Thiruvananthapuram, Kerala
- 5345 OLR174 OL1383 5349 OLR177 OL1414
Acc. No. 25653/Dec No.16681 Acc. No. 25632/Dec No.18355-B
- तन्त्रसमुच्चय**
Tantrasamuccaya
151 Folios, Palm Leaf, Sanskrit, Malayalam, Malayalam, Incomplete, MFL, New Delhi, IGNC, Oriental Research Institute & Manuscripts Library, Thiruvananthapuram, Kerala
- तन्त्रसमुच्चय**
Tantrasamuccaya
Cennās Nārāyaṇan Nampūtiri
182 Folios, Palm Leaf, Sanskrit, Malayalam, Incomplete, MFL, New Delhi, IGNC, Oriental Research Institute & Manuscripts Library, Thiruvananthapuram, Kerala
- 5346 OLR175 OL1387 5350 OLR178 OL1426
Dec No.20110 Dec No.15811-B
- तन्त्रसमुच्चय**
Tantrasamuccaya
49 Folios, Palm Leaf, Sanskrit, Malayalam, Incomplete, MFL, New Delhi, IGNC, Oriental Research Institute & Manuscripts Library, Thiruvananthapuram, Kerala
- तन्त्रसमुच्चय**
Tantrasamuccaya
148 Folios, Folio 1 is dark colour damaged, Palm Leaf, Sanskrit, Malayalam, Incomplete, MFL, New Delhi, IGNC, Oriental Research Institute & Manuscripts Library, Thiruvananthapuram, Kerala
- 5347 OLR175 OL1389 5351 OLR178 OL1428
Acc. No. 25642/Dec No.21827-A Dec No.17315
- तन्त्रसमुच्चय**
Tantrasamuccaya
Nārāyaṇa
91 Folios, Palm Leaf, Sanskrit, Malayalam, Incomplete, MFL, New Delhi, IGNC, Oriental Research Institute & Manuscripts Library, Thiruvananthapuram, Kerala
- तन्त्रसमुच्चय**
Tantrasamuccaya
1 Folio, Palm Leaf, Sanskrit, Malayalam, Complete, MFL, New Delhi, IGNC, Oriental Research Institute & Manuscripts Library, Thiruvananthapuram, Kerala

- 5352 OLR549 OL4070
Acc. No. 25604/Ms. No. 15400
तन्त्रसमुच्चय
Tantrasamuccaya
Cennās Nārāyaṇan Nampūtiri
308 Folios, Palm Leaf, Sanskrit, Malayālam, Incomplete, MFL, New Delhi, IGNCA, Oriental Research Institute & Manuscripts Library, Thiruvananthapuram, Kerala
- 5353 OLR549 OL4073
Acc. No. 2508/Ms. No. 15630
तन्त्रसमुच्चय
Tantrasamuccaya
Cennās Nārāyaṇan Nampūtiri
47 Folios, Palm Leaf, Sanskrit, Malayālam, Complete, MFL, New Delhi, IGNCA, Oriental Research Institute & Manuscripts Library, Thiruvananthapuram, Kerala
- 5354 OLR549 OL4074
Acc. No. 25621/Ms. No. 17117
तन्त्रसमुच्चय
Tantrasamuccaya
Cennās Nārāyaṇan Nampūtiri
80 Folios, Palm Leaf, Sanskrit, Malayālam, Incomplete, MFL, New Delhi, IGNCA, Oriental Research Institute & Manuscripts Library, Thiruvananthapuram, Kerala
- 5355 OLR549 OL4076
Acc. No. 25618/Ms. No. 16386B
तन्त्रसमुच्चय
Tantrasamuccaya
Cennās Nārāyaṇan Nampūtiri
62 Folios, Palm Leaf, Sanskrit, Malayālam, Incomplete, MFL, New Delhi, IGNCA, Oriental Research Institute & Manuscripts Library, Thiruvananthapuram, Kerala
- 5356 OLR550 OL4078
Acc. No. 25619/Ms. No. 16514
तन्त्रसमुच्चय
Tantrasamuccaya
Cennās Nārāyaṇan Nampūtiri
152 Folios, Palm Leaf, Sanskrit, Malayālam, Complete, MFL, New Delhi, IGNCA, Oriental Research Institute & Manuscripts Library, Thiruvananthapuram, Kerala
- 5357 OLR550 OL4082
Acc. No. 25606/Ms. No. 15586A
तन्त्रसमुच्चय
Tantrasamuccaya
Cennās Nārāyaṇan Nampūtiri
140 Folios, Palm Leaf, Sanskrit, Malayālam, Incomplete, MFL, New Delhi, IGNCA, Oriental Research Institute & Manuscripts Library, Thiruvananthapuram, Kerala
- 5358 OLR550 OL4083
Acc. No. 25647/Ms. No. 15103A
तन्त्रसमुच्चय
Tantrasamuccaya
Maheśvaran Bhaṭṭatiri
108 Folios, Palm Leaf, Sanskrit, Malayalam, Malayālam, Incomplete, MFL, New Delhi, IGNCA, Oriental Research Institute & Manuscripts Library, Thiruvananthapuram, Kerala
- 5359 OLR550 OL4084
Acc. No. 25609/Ms. No. 15648-C
तन्त्रसमुच्चय
Tantrasamuccaya
Cennās Nārāyaṇan Nampūtiri
84 Folios, Palm Leaf, Sanskrit, Malayālam, Incomplete, MFL, New Delhi, IGNCA, Oriental Research Institute & Manuscripts Library, Thiruvananthapuram, Kerala

- 5360 OLR551 OL4087 5364 OLR653 OL4329
 Acc. No. 25610/Ms. No. 15653-A Ms. No. L. 1475
तन्त्रसमुच्चय
Tantrasamuccaya
Cennās Nārāyaṇan Nampūtiri
 49 Folios, Palm Leaf, Sanskrit, Malayālam, Incomplete, MFL, New Delhi, IGNCA, Oriental Research Institute & Manuscripts Library, Thiruvananthapuram, Kerala
- 5361 OLR551 OL4090 5365 OLR1004 OL5180
 Acc. No. 25614/Ms. No. 15840 Acc. No. T.S.S. no. 67
तन्त्रसमुच्चय
Tantrasamuccaya
Cennās Nārāyaṇan Nampūtiri
 145 Folios, Palm Leaf, Sanskrit, Malayālam, Incomplete, MFL, New Delhi, IGNCA, Oriental Research Institute & Manuscripts Library, Thiruvananthapuram, Kerala
- 5362 OLR551 OL4091 5366 OLR550 OL5449
 Acc. No. 25607/Ms. No. 15613-A Acc. No. 25619/Ms. No. 16514
तन्त्रसमुच्चय
Tantrasamuccaya
Cennās Nārāyaṇan Nampūtiri
 103 Folios, Palm Leaf, Sanskrit, Malayālam, Incomplete, MFL, New Delhi, IGNCA, Oriental Research Institute & Manuscripts Library, Thiruvananthapuram, Kerala
- 5363 OLR568 OL4136 5367 KKR 1A KK60
 Ms. No. L. 1469 M.S. 221
तन्त्रसमुच्चय
Tantrasamuccaya
Cennās Nārāyaṇan Nampūtiri
 141 Folios, Palm Leaf, Sanskrit, Malayālam, Incomplete, MFL, New Delhi, IGNCA, Oriental Research Institute & Manuscripts Library, Thiruvananthapuram, Kerala
- तन्त्रसमुच्चय**
Tantrasamuccaya
Nārāyaṇa
 194 Folios, Palm Leaf, Sanskrit, Malayālam, Complete, MFL, New Delhi, IGNCA, Oriental Research Institute & Manuscripts Library, Thiruvananthapuram, Kerala
- तन्त्रसमुच्चय**
Tantrasamuccaya
Nārāyaṇa
 305 Folios, Paper, Sanskrit, Devanāgarī, Complete, MFL, New Delhi, IGNCA, Oriental Research Institute & Manuscripts Library, Thiruvananthapuram, Kerala
- तन्त्रसमुच्चय**
Tantrasamuccaya
Cennās Nārāyaṇan Nampūtiri
 152 Folios, Palm Leaf, Sanskrit, Malayālam, Complete, MFL, New Delhi, IGNCA, Oriental Research Institute & Manuscripts Library, Thiruvananthapuram, Kerala
- तन्त्रसमुच्चय**
Tantrasamuccaya
 196 Folios, Palm Leaf, Sanskrit, Malayālam, Complete, MFL, New Delhi, IGNCA, Kanippayur Library, Kerala, Kerala

- 5368 **KKR 43A** **KK634**
M.S. 01
तन्त्रसमुच्चय
Tantrasamuccaya
164 Folios, Palm Leaf, Sanskrit, Malayalam, Complete, MFL, New Delhi, IGNC, Kanippayur Library, Kerala, Kerala
- 5369 **RCR112** **RC868**
Acc. No. 645/Gr. No. 933
तन्त्रसमुच्चय
Tantrasamuccaya
Jayanta Maṅgala Bhūśura
111 Folios, 29 X 5, Palm Leaf, Sanskrit, Malayalam, Complete, MFL, New Delhi, IGNC, Sri Rama Varma Govt. Sanskrit college, Tripunithura
- 5370 **RCR216** **RC1749**
Acc. No. 1185(b)/Gr. No. 873
तन्त्रसमुच्चय
Tantrasamuccaya
6 Folios, 37 X 5, Palm Leaf, Malayalam, Malayalam, Incomplete, MFL, New Delhi, IGNC, Sri Rama Varma Govt. Sanskrit college, Tripunithura
- 5371 **RCR365** **RC2832**
Acc. No. 246-B
तन्त्रसमुच्चय
Tantrasamuccaya
121 Folios, Cardboard Paper, Sanskrit, Malayalam, Complete, MFL, New Delhi, IGNC, Sri Rama Varma Govt. Sanskrit college, Tripunithura
- 5372 **VTR61** **VT634**
तन्त्रसमुच्चय
Tantrasamuccaya
- 65 Folios, Palm Leaf, Sanskrit, Malayalam, Malayalam, Complete, MFL, New Delhi, IGNC, Vaidyamadham Valiya Narayanan Nambōdari Dakshinamoorthy Trust, Kerala
- 5373 **VTR61** **VT645**
तन्त्रसमुच्चय
Tantrasamuccaya
228 Folios, Palm Leaf, Sanskrit, Malayalam, Incomplete, MFL, New Delhi, IGNC, Vaidyamadham Valiya Narayanan Nambōdari Dakshinamoorthy Trust, Kerala
- 5374 **VTR74** **VT858**
Ms. No. 573/2
तन्त्रसमुच्चय
Tantrasamuccaya
1 Folio, Palm Leaf, Sanskrit, Malayalam, Malayalam, Complete, MFL, New Delhi, IGNC, Vaidyamadham Valiya Narayanan Nambōdari Dakshinamoorthy Trust, Kerala
- 5375 **VTR77** **VT903**
Ms. No. 596/2
तन्त्रसमुच्चय
Tantrasamuccaya
11 Folios, Palm Leaf, Sanskrit, Malayalam, Incomplete, MFL, New Delhi, IGNC, Vaidyamadham Valiya Narayanan Nambōdari Dakshinamoorthy Trust, Kerala
- 5376 **VTR77** **VT922**
Ms. No. 596/20
तन्त्रसमुच्चय
Tantrasamuccaya
Folios 2-28, Palm Leaf, Sanskrit, Malayalam, Incomplete, MFL, New Delhi, IGNC, Vaidyamadham Valiya Narayanan Nambōdari Dakshinamoorthy Trust, Kerala

| | | | | | | | |
|------|--------|--------------------------------------|--|------|--------|---------------------------------------|--|
| 5377 | VTR97 | VT1171 Ms. No. 413 | तन्त्रसमुच्चय Tantrasamuccaya 46 Folios, Palm Leaf, Sanskrit, Malayalam, Malayālam, Incomplete, MFL, New Delhi, IGNCA, Vaidyamadham Valiya Narayanan Nambōdari Dakshinamoorthy Trust, Kerala | 5382 | GCR10 | GL117 Dec. No. 15360 | तन्त्रसमुच्चयविमर्शिनी Tantrasamuccayavimarśinī 304 Folios, paper, Sanskrit, Devanāgarī, Complete, इति तन्त्रसमुच्चयविमर्शिन्यां द्वादशपटलः।, MFL, New Delhi, IGNCA, Government Oriental Manuscript Library & Research Centre, Chennai |
| 5378 | OLR77 | OL758 Ms. No. T. 1078 | तन्त्रसमुच्चय सव्याख्या Tantrasamuccaya savyākhyā 797 Folios, Paper, Sanskrit, Malayālam, Complete, MFL, New Delhi, IGNCA, Oriental Research Institute & Manuscripts Library, Thiruvananthapuram, Kerala | 5383 | OLR140 | OL1184 Acc. No. 25654/Dec No.15616 | तन्त्रसमुच्चयविमर्शिनी Tantrasamuccayavimarśinī 65 Folios, paper, Sanskrit, Devanāgarī, Complete, MFL, New Delhi, IGNCA, Government Oriental Manuscript Library & Research Centre, Chennai |
| 5379 | OLR19 | OL154 Acc. No. 6505/Dec No.858 | तन्त्रसमुच्चयगतपूजाप्रकरणव्याख्या Tantrasamuccayagatapūjāprakaraṇavyākhyā 193 Folios, Palm Leaf, Sanskrit, Malayālam, Incomplete, MFL, New Delhi, IGNCA, Oriental Research Institute & Manuscripts Library, Thiruvananthapuram, Kerala | | | | तन्त्रसमुच्चयविमर्शिनी Tantrasamuccayavimarśinī Śāṅkara 214 Folios, Palm Leaf, Sanskrit, Malayālam, Complete, MFL, New Delhi, IGNCA, Oriental Research Institute & Manuscripts Library, Thiruvananthapuram, Kerala |
| 5380 | RCR134 | RC956 Acc. No. 695(b)/Gr. No. 435 | तन्त्रसमुच्चयप्रतिपाद्यप्रासादविधेर्भाषा Tantrasamuccayapratipādyaprāsādividherbhāṣā 45 Folios, 18 X 4, Palm Leaf, Sanskrit, Malayālam, Complete, MFL, New Delhi, IGNCA, Sri Rama Varma Govt. Sanskrit college, Tripunithura | 5384 | OLR141 | OL1187 Acc. No. 25661/Dec No.15627 | तन्त्रसमुच्चयविमर्शिनी Tantrasamuccayavimarśinī Śāṅkara 92 Folios, Palm Leaf, Sanskrit, Malayālam, Incomplete, MFL, New Delhi, IGNCA, Oriental Research Institute & Manuscripts Library, Thiruvananthapuram, Kerala |
| 5381 | GCR10 | GL116 Dec. No. 15359 | | | | | |

- 5385 OLR141 OL1188 5389 OLR19 OL155
 Acc. No. 25661/Dec No.15647 Acc. No. 6506/Dec No.1039
 तन्त्रसमुच्चयविमर्शिनी तन्त्रसमुच्चयव्याख्या
 Tantrasamuccayavimarśinī Tantrasamuccayavyākhyā
 Śaṅkara Kūṭallūr Gṛhamedhā
 102 Folios, Palm Leaf, Sanskrit, 255 Folios, Palm Leaf, Sanskrit,
 Malayālam, Incomplete, MFL, New Malayālam, Incomplete, MFL, New
 Delhi, IGNCA, Oriental Research Delhi, IGNCA, Oriental Research
 Institute & Manuscripts Library, Institute & Manuscripts Library,
 Thiruvananthapuram, Kerala Thiruvananthapuram, Kerala
- 5386 OLR160 OL1291 5390 OLR89 OL800
 Acc. No. 25658/Ms. No. 18119-A Acc. No. 6502/Ms. No-C. 383A
 तन्त्रसमुच्चयविमर्शिनी तन्त्रसमुच्चयव्याख्या
 Tantrasamuccayavimarśinī Tantrasamuccayavyākhyā
 Śaṅkara Śaṅkara
 126 Folios, Palm Leaf, Sanskrit, 145 Folios, Long size missing pages
 Malayālam, Incomplete, MFL, New 93, 94, Palm Leaf, Sanskrit,
 Delhi, IGNCA, Oriental Research Malayālam, Complete, MFL, New
 Institute & Manuscripts Library, Delhi, IGNCA, Oriental Research
 Thiruvananthapuram, Kerala Institute & Manuscripts Library,
 Thiruvananthapuram, Kerala
- 5387 OLR166 OL1331 5391 OLR107 OL976
 Acc. No. 25676/Dec No.18125 Acc. No. 25674/Ms. No. 15964
 तन्त्रसमुच्चयविवरण तन्त्रसमुच्चयव्याख्या
 Tantrasamuccayavivarāṇa Tantrasamuccayavyākhyā
 Nārāyaṇaśiṣya Nārāyaṇaśiṣya
 198 Folios, Palm Leaf, Sanskrit, 148 Folios, Palm Leaf, Sanskrit,
 Malayālam, Complete, MFL, New Malayālam, Complete, MFL, New
 Delhi, IGNCA, Oriental Research Delhi, IGNCA, Oriental Research
 Institute & Manuscripts Library, Institute & Manuscripts Library,
 Thiruvananthapuram, Kerala Thiruvananthapuram, Kerala
- 5388 OLR152 OL1241 5392 OLR149 OL1231
 Acc. No. 25674/Ms. No. 16039-A Dec No.21949
 तन्त्रसमुच्चयविवरणव्याख्या तन्त्रसमुच्चयव्याख्या
 Tantrasamuccayavivarāṇavyākhyā Tantrasamuccayavyākhyā
 Nārāyaṇaśiṣya Nārāyaṇaśiṣya
 259 Folios, Palm Leaf, Sanskrit, 378 Folios, Palm Leaf, Sanskrit,
 Malayālam, Complete, MFL, New Malayālam, Complete, MFL, New
 Delhi, IGNCA, Oriental Research Delhi, IGNCA, Oriental Research
 Institute & Manuscripts Library, Institute & Manuscripts Library,
 Thiruvananthapuram, Kerala Thiruvananthapuram, Kerala

- 5393 OLR150 OL1233 5397 OLR158 OL1271
Dec No.17811 Acc. No. 22686/Ms. No. 22395
तन्त्रसमुच्चयव्याख्या
Tantrasamuccayavyākhyā
319 Folios, Palm Leaf, Sanskrit,
Malayālam, Incomplete, MFL, New
Delhi, IGNCA, Oriental Research
Institute & Manuscripts Library,
Thiruvananthapuram, Kerala
- 5394 OLR151 OL1237 5398 OLR163 OL1311
Acc. No. 25665/Ms. No. 17433-B Ms. No. 16318-A
तन्त्रसमुच्चयव्याख्या
Tantrasamuccayavyākhyā
Śaṅkara
220 Folios, Palm Leaf, Sanskrit,
Malayālam, Incomplete, MFL, New
Delhi, IGNCA, Oriental Research
Institute & Manuscripts Library,
Thiruvananthapuram, Kerala
- 5395 OLR157 OL1265 5399 OLR167 OL1333
Acc. No. 25659/Dec No.21931-A Acc. No. 25663/Dec No.16335-A
तन्त्रसमुच्चयव्याख्या
Tantrasamuccayavyākhyā
Śaṅkara
198 Folios, Palm Leaf, Sanskrit,
Malayālam, Complete, MFL, New
Delhi, IGNCA, Oriental Research
Institute & Manuscripts Library,
Thiruvananthapuram, Kerala
- 5396 OLR157 OL1270 5400 OLR167 OL1334
Acc. No. 25684/Ms. No. 22000-B Acc. No. 25680/Dec No.16335-B
तन्त्रसमुच्चयव्याख्या
Tantrasamuccayavyākhyā
Nārāyaṇaśiṣya
172 Folios, Palm Leaf, Sanskrit,
Malayālam, Incomplete, MFL, New
Delhi, IGNCA, Oriental Research
Institute & Manuscripts Library,
Thiruvananthapuram, Kerala
- तन्त्रसमुच्चयव्याख्या**
Tantrasamuccayavyākhyā
Nārāyaṇaśiṣya
74 Folios, Palm Leaf, Sanskrit,
Malayālam, Incomplete, MFL, New
Delhi, IGNCA, Oriental Research
Institute & Manuscripts Library,
Thiruvananthapuram, Kerala
- तन्त्रसमुच्चयव्याख्या**
Tantrasamuccayavyākhyā
Nārāyaṇaśiṣya
111 Folios, Palm Leaf, Sanskrit,
Malayālam, Complete, MFL, New
Delhi, IGNCA, Oriental Research
Institute & Manuscripts Library,
Thiruvananthapuram, Kerala
- तन्त्रसमुच्चयव्याख्या**
Tantrasamuccayavyākhyā
Śaṅkara
82 Folios, Palm Leaf, Sanskrit,
Malayālam, Complete, MFL, New
Delhi, IGNCA, Oriental Research
Institute & Manuscripts Library,
Thiruvananthapuram, Kerala
- तन्त्रसमुच्चयव्याख्या**
Tantrasamuccayavyākhyā
Śaṅkara
128 Folios, Palm Leaf, Sanskrit,
Grantha, Malayālam, Incomplete,
MFL, New Delhi, IGNCA, Oriental
Research Institute & Manuscripts
Library, Thiruvananthapuram,
Kerala

- 5401 OLR167 OL1341
Dec No.17446
तन्त्रसमुच्चयव्याख्या
Tantrasamuccayavyākhyā
144 Folios, Palm Leaf, Sanskrit, Malayālam, Complete, MFL, New Delhi, IGNCA, Oriental Research Institute & Manuscripts Library, Thiruvananthapuram, Kerala
- 5402 OLR169 OL1348
Acc. No. 25655/Dec No.15939
तन्त्रसमुच्चयव्याख्या
Tantrasamuccayavyākhyā
Śaṅkara
168 Folios, Palm Leaf, Sanskrit, Malayālam, Complete, MFL, New Delhi, IGNCA, Oriental Research Institute & Manuscripts Library, Thiruvananthapuram, Kerala
- 5403 OLR169 OL1349
Dec No.22020
तन्त्रसमुच्चयव्याख्या
Tantrasamuccayavyākhyā
111 Folios, Palm Leaf, Sanskrit, Malayālam, Incomplete, MFL, New Delhi, IGNCA, Oriental Research Institute & Manuscripts Library, Thiruvananthapuram, Kerala
- 5404 OLR170 OL1351
Dec No.15964-A
तन्त्रसमुच्चयव्याख्या
Tantrasamuccayavyākhyā
149 Folios, Palm Leaf, Sanskrit, Malayālam, Incomplete, MFL, New Delhi, IGNCA, Oriental Research Institute & Manuscripts Library, Thiruvananthapuram, Kerala
- 5405 OLR170 OL1352
Dec No.15087
- तन्त्रसमुच्चयव्याख्या
Tantrasamuccayavyākhyā
196 Folios, Palm Leaf, Sanskrit, Malayālam, Incomplete, MFL, New Delhi, IGNCA, Oriental Research Institute & Manuscripts Library, Thiruvananthapuram, Kerala
- 5406 OLR178 OL1427
Dec No.18082-A
तन्त्रसमुच्चयव्याख्या
Tantrasamuccayavyākhyā
51 Folios, Palm Leaf, Sanskrit, Malayālam, Incomplete, MFL, New Delhi, IGNCA, Oriental Research Institute & Manuscripts Library, Thiruvananthapuram, Kerala
- 5407 OLR444 OL3363
Acc. No. 6515/Ms. No. L. 964
तन्त्रसमुच्चयव्याख्या
Tantrasamuccayavyākhyā
Nārāyaṇaśiṣya
206 Folios, Palm Leaf, Sanskrit, Malayālam, Incomplete, MFL, New Delhi, IGNCA, Oriental Research Institute & Manuscripts Library, Thiruvananthapuram, Kerala
- 5408 OLR445 OL3364
Acc. No. 6510/Ms. No-C. 710
तन्त्रसमुच्चयव्याख्या
Tantrasamuccayavyākhyā
Nārāyaṇaśiṣya
238 Folios, Palm Leaf, Sanskrit, Malayālam, Complete, MFL, New Delhi, IGNCA, Oriental Research Institute & Manuscripts Library, Thiruvananthapuram, Kerala

- 5409 **OLR445** **OL3365** **RCR112** **RC869**
 Acc. No. 6514/Ms. No. L. 688
तन्त्रसमुच्चयव्याख्या
Tantrasamuccayavyākhyā
Nārāyaṇaśiṣya
 140 Folios, Palm Leaf, Sanskrit, Malayālam, Incomplete, MFL, New Delhi, IGNCA, Oriental Research Institute & Manuscripts Library, Thiruvananthapuram, Kerala
- 5410 **OLR542** **OL4028**
 Acc. No. 25664/Ms. No. 17352
तन्त्रसमुच्चयव्याख्या
Tantrasamuccayavyākhyā
Śaṅkara
 166 Folios, Palm Leaf, Sanskrit, Malayālam, Incomplete, MFL, New Delhi, IGNCA, Oriental Research Institute & Manuscripts Library, Thiruvananthapuram, Kerala
- 5411 **OLR653** **OL4333**
 Ms. No. L. 1479A
तन्त्रसमुच्चयव्याख्या
Tantrasamuccayavyākhyā
Śaṅkara
 158 Folios, Palm Leaf, Sanskrit, Malayālam, Complete, MFL, New Delhi, IGNCA, Oriental Research Institute & Manuscripts Library, Thiruvananthapuram, Kerala
- 5412 **OLR662** **OL4358**
 Ms. No. L. 967-A
तन्त्रसमुच्चयव्याख्या
Tantrasamuccayavyākhyā
Śaṅkara
 158 Folios, Palm Leaf, Sanskrit, Malayālam, Complete, MFL, New Delhi, IGNCA, Oriental Research Institute & Manuscripts Library, Thiruvananthapuram, Kerala
- 5413 **RCR112** **RC869**
 Acc. No. 646/Gr. No. 1035
तन्त्रसमुच्चयव्याख्या
Tantrasamuccayavyākhyā
 94 Folios, 40 X 5, Palm Leaf, Sanskrit, Malayālam, Complete, MFL, New Delhi, IGNCA, Sri Rama Varma Govt. Sanskrit college, Tripunithura
- 5414 **RCR135** **RC964**
 Acc. No. 699(a)/Gr. No. 433
तन्त्रसमुच्चयव्याख्या
Tantrasamuccayavyākhyā
Śaṅkara
 211 Folios, 40 X 5, Palm Leaf, Malayalam, Malayālam, Incomplete, MFL, New Delhi, IGNCA, Sri Rama Varma Govt. Sanskrit college, Tripunithura
- 5415 **OLR19** **OL156**
 Acc. No. 6507/Dec No-C 383A
तन्त्रसमुच्चयव्याख्याविमर्शिनी
Tantrasamuccayavyākhyāvimarśinī
Śaṅkara
 293 Folios, Palm Leaf, Sanskrit, Malayālam, Complete, MFL, New Delhi, IGNCA, Oriental Research Institute & Manuscripts Library, Thiruvananthapuram, Kerala
- 5416 **OLR19** **OL158**
 Acc. No. 6508/Dec No.L 1185B
तन्त्रसमुच्चयव्याख्याविमर्शिनी
Tantrasamuccayavyākhyāvimarśinī
Śaṅkara
 160 Folios, Palm Leaf, Sanskrit, Malayālam, Incomplete, MFL, New Delhi, IGNCA, Oriental Research Institute & Manuscripts Library, Thiruvananthapuram, Kerala

- 5417 OLR20 OL160
Acc. No. 6509/Dec No-C 2544
तन्त्रसमुच्चयव्याख्याविमर्शिनी
Tantrasamuccayavyākhyāvimarśinī
Śaṅkara
195 Folios, Palm Leaf, Sanskrit, Malayālam, Complete, MFL, New Delhi, IGNCA, Oriental Research Institute & Manuscripts Library, Thiruvananthapuram, Kerala
- 5418 OLR115 OL1075
Acc. No. 25672/Dec No.21989-B
तन्त्रसमुच्चयव्याख्याविमर्शिनी
Tantrasamuccayavyākhyāvimarśinī
Śaṅkara
44 Folios, Palm Leaf, Sanskrit, Malayālam, Incomplete, MFL, New Delhi, IGNCA, Oriental Research Institute & Manuscripts Library, Thiruvananthapuram, Kerala
- 5419 OLR153 OL1243
Dec No.17930-B
तन्त्रसमुच्चयव्याख्याविमर्शिनी
Tantrasamuccayavyākhyāvimarśinī
189 Folios, Palm Leaf, Sanskrit, Malayālam, Complete, MFL, New Delhi, IGNCA, Oriental Research Institute & Manuscripts Library, Thiruvananthapuram, Kerala
- 5420 OLR156 OL1264
Acc. No. 25671/Dec No.21893
तन्त्रसमुच्चयव्याख्याविमर्शिनी
Tantrasamuccayavyākhyāvimarśinī
243 Folios, Palm Leaf, Sanskrit, Malayālam, Incomplete, MFL, New Delhi, IGNCA, Oriental Research Institute & Manuscripts Library, Thiruvananthapuram, Kerala
- 5421 OLR170 OL1354
Acc. No. 25660/Dec No.15102
तन्त्रसमुच्चयव्याख्याविमर्शिनी
Tantrasamuccayavyākhyāvimarśinī
Śaṅkara
77 Folios, Palm Leaf, Sanskrit, Malayālam, Incomplete, MFL, New Delhi, IGNCA, Oriental Research Institute & Manuscripts Library, Thiruvananthapuram, Kerala
- 5422 OLR19 OL157
Acc. No. 6511/Dec No.8991
तन्त्रसमुच्चयव्याख्याविवरण
Tantrasamuccayavyākhyāvivarāṇa
Nārāyaṇaśiṣya
255 Folios, Palm Leaf, Sanskrit, Malayālam, Incomplete, MFL, New Delhi, IGNCA, Oriental Research Institute & Manuscripts Library, Thiruvananthapuram, Kerala
- 5423 OLR20 OL164
Acc. No. 6513/Dec No.12753
तन्त्रसमुच्चयव्याख्याविवरण
Tantrasamuccayavyākhyāvivarāṇa
Nārāyaṇaśiṣya
267 Folios, Palm Leaf, Sanskrit, Malayālam, Incomplete, MFL, New Delhi, IGNCA, Oriental Research Institute & Manuscripts Library, Thiruvananthapuram, Kerala
- 5424 OLR24 OL182
Acc. No. 6512/Dec No.10930A
तन्त्रसमुच्चयव्याख्याविवरण
Tantrasamuccayavyākhyāvivarāṇa
Nārāyaṇaśiṣya
39 Folios, Palm Leaf, Sanskrit, Malayālam, Incomplete, MFL, New Delhi, IGNCA, Oriental Research Institute & Manuscripts Library, Thiruvananthapuram, Kerala

- 5425 OLR445 OL3366 5429 OLR19 OL159
 Acc. No. 6517/Ms. No-C. 1507
 तन्त्रसमुच्चयव्याख्याविवरण
 Tantrasamuccayavyākhyāvivarāṇa
 Nārāyaṇaśiṣya
 236 Folios, Palm Leaf, Sanskrit, Malayālam, Incomplete, MFL, New Delhi, IGNCA, Oriental Research Institute & Manuscripts Library, Thiruvananthapuram, Kerala
- 5426 OLR20 OL5433 5430 OLR547 OL4054
 Acc. No. 6516/Dec No.L 1180A
 तन्त्रसमुच्चयव्याख्याविवरण
 Tantrasamuccayavyākhyāvivarāṇa
 Nārāyaṇaśiṣya
 120 Folios, Palm Leaf, Sanskrit, Malayālam, Incomplete, MFL, New Delhi, IGNCA, Oriental Research Institute & Manuscripts Library, Thiruvananthapuram, Kerala
- 5427 OLR18 OL151 5431 OLR20 OL161
 Acc. No. 6500/Dec No-C 2291
 तन्त्रसमुच्चयसव्याख्या
 Tantrasamuccayasavyākhyā
 Cennās Nārāyaṇan Nampūtiri
 408 Folios, Palm Leaf, Sanskrit, Malayālam, Incomplete, MFL, New Delhi, IGNCA, Oriental Research Institute & Manuscripts Library, Thiruvananthapuram, Kerala
- 5428 OLR18 OL152 5432 OLR20 OL162
 Acc. No. 6503/Dec No-CM 308B
 तन्त्रसमुच्चयसव्याख्या
 Tantrasamuccayasavyākhyā
 Nārāyaṇan Nampūtiri
 255 Folios, Palm Leaf, Sanskrit, Malayālam, Incomplete, MFL, New Delhi, IGNCA, Oriental Research Institute & Manuscripts Library, Thiruvananthapuram, Kerala
- 5429 OLR19 OL159
 Acc. No. 6502/Dec No-C 2455A
 तन्त्रसमुच्चयसव्याख्या
 Tantrasamuccayasavyākhyā
 Nārāyaṇan Nampūtiri
 167 Folios, Palm Leaf, Sanskrit, Malayālam, Incomplete, MFL, New Delhi, IGNCA, Oriental Research Institute & Manuscripts Library, Thiruvananthapuram, Kerala
- 5430 OLR547 OL4054
 Acc. No. 25657/Ms. No. 21818B
 तन्त्रसमुच्चयसव्याख्या
 Tantrasamuccayasavyākhyā
 21 Folios, Folios 1-22 folios missing, Palm Leaf, Sanskrit, Malayālam, Complete, MFL, New Delhi, IGNCA, Oriental Research Institute & Manuscripts Library, Thiruvananthapuram, Kerala
- 5431 OLR20 OL161
 Acc. No. 6516/Dec No.8907B
 तन्त्रसमुच्चयोक्तपूजाविधय
 Tantrasamuccayoktapūjāvidhaya
 Nārāyaṇa
 240 Folios, Palm Leaf, Sanskrit, Malayālam, Incomplete, MFL, New Delhi, IGNCA, Oriental Research Institute & Manuscripts Library, Thiruvananthapuram, Kerala
- 5432 OLR20 OL162
 Acc. No. 6519/Dec No.8907B
 तन्त्रसमुच्चयोक्तपूजाविधि
 Tantrasamuccayoktapūjāvidhi
 Nārāyaṇa
 55 Folios, Palm Leaf, Sanskrit, Malayālam, Incomplete, MFL, New Delhi, IGNCA, Oriental Research Institute & Manuscripts Library, Thiruvananthapuram, Kerala

| | | | |
|------|--|--------------------------------|---|
| 5433 | OLR117 | OL1090 Dec No.T1251 | 175 Folios, Paper, Sanskrit, Śāradā, Complete, MFL, New Delhi, IGNC, Banaras Hindu University, Varanasi |
| | तन्त्रसाग्रत Tantrasāgrata 427 Folios, Palm Leaf, Sanskrit, Malayālam, Incomplete, MFL, New Delhi, IGNC, Oriental Research Institute & Manuscripts Library, Thiruvananthapuram, Kerala | | |
| 5434 | RRR 148 | RR1951 Ms. No. 3775 | 70 Folios, Paper, Sanskrit, Śāradā, Complete, MFL, New Delhi, IGNC, Banaras Hindu University, Varanasi |
| | तन्त्रसामुद्रिक Tantrasāmudrika 15 Folios, Paper, Sanskrit, Devanāgarī, Complete, MFL, New Delhi, IGNC, Rajasthan Oriental Research Institute, Jodhpur | | |
| 5435 | APR55 | AP567 Ac. No. 13 - 10 - 245 | 27 Folios; L 14, W 42, 12 3/4 X 6 1/2, Paper, Sanskrit, Devanāgarī, Complete, श्रीगणेशाय नमः।। तत्त्वा कृष्णपद्मन्द ब्रह्मादिसुखवन्दितं। गुरुं च ज्ञानदातारं कृष्णानन्देन नमिता।, तथा च जामले।। दीपं दक्षे घृतसुकं तैवयुक्तं च नामतः। दक्षिणे च सितां वर्ति वामतो रक्तवर्तिकां पक्कापक्कनिभागेन नैवेद्य त्वपि संथिति।, MFL, New Delhi, IGNC, Bhandarkar Oriental Research Institute, Pune |
| | तन्त्रसार Tantrasāra Kṛṣṇānandavāgīśa Bhaṭṭācārya 396 Folios, 29 X 13 cm, Paper, Sanskrit, Devanāgarī, Complete, MFL, New Delhi, IGNC, Anand Ashram Samsthan, Pune | | |
| 5436 | BHR1 | BH3 c-31 | 272/Viśrāma |
| | तन्त्रसार Tantrasāra Abhinava Gupta 41 Folios, Paper, Sanskrit, Śāradā, Complete, MFL, New Delhi, IGNC, Banaras Hindu University, Varanasi | | |
| 5437 | BHR2 | BH24 c-1028 | 361 Folios; L 40, W 30, 10 X 5 3/6, Paper, Sanskrit, Devanāgarī, Complete, श्रीगणेशाय नमः।। तत्त्वा कृष्णपद्मवद् ब्रह्माजुरवदिननं, इति श्रीममहामहोपाध्याय श्रीकृमआ नन्दवाहीशभट्टचार्य कृत स्तत्रतं सम्पूर्ण समाप्ता।।, गमनाग मननेशु निज्ञाकारी मुदिताकुलकानिमगेनुरेखा भजतां कां श्रितकल्पवल्ली।, MFL, New Delhi, IGNC, Bhandarkar Oriental Research Institute, Pune |
| | तन्त्रसार Tantrasāra Abhinava Gupta | | |
| 5438 | BHR3 | BH38 c-3866 | 70 Folios, Paper, Sanskrit, Śāradā, Complete, MFL, New Delhi, IGNC, Banaras Hindu University, Varanasi |
| | तन्त्रसार Tantrasāra Abhinava Gupta | | |
| 5439 | BIR354 | BI3083 1122/1886-92 | 27 Folios; L 14, W 42, 12 3/4 X 6 1/2, Paper, Sanskrit, Devanāgarī, Complete, श्रीगणेशाय नमः।। तत्त्वा कृष्णपद्मन्द ब्रह्मादिसुखवन्दितं। गुरुं च ज्ञानदातारं कृष्णानन्देन नमिता।, तथा च जामले।। दीपं दक्षे घृतसुकं तैवयुक्तं च नामतः। दक्षिणे च सितां वर्ति वामतो रक्तवर्तिकां पक्कापक्कनिभागेन नैवेद्य त्वपि संथिति।, MFL, New Delhi, IGNC, Bhandarkar Oriental Research Institute, Pune |
| | तन्त्रसार Tantrasāra Kṛṣṇānanda Bhaṭṭā | | |
| 5440 | BIR354 | BI3084 272/Viśrāma | 361 Folios; L 40, W 30, 10 X 5 3/6, Paper, Sanskrit, Devanāgarī, Complete, श्रीगणेशाय नमः।। तत्त्वा कृष्णपद्मवद् ब्रह्माजुरवदिननं, इति श्रीममहामहोपाध्याय श्रीकृमआ नन्दवाहीशभट्टचार्य कृत स्तत्रतं सम्पूर्ण समाप्ता।।, गमनाग मननेशु निज्ञाकारी मुदिताकुलकानिमगेनुरेखा भजतां कां श्रितकल्पवल्ली।, MFL, New Delhi, IGNC, Bhandarkar Oriental Research Institute, Pune |
| | तन्त्रसार Tantrasāra Kṛṣṇānanda Bhaṭṭācārya | | |

- 5441 **BIR354** **BI3085** 5445 **BIR356** **BI3089**
459/A 1881-82 447/1875-76
- तन्त्रसार**
Tantrasāra
Kṛṣṇānanda Bhaṭṭācārya
379 Folios; L 11, W 35, 11 3/10 X 5 1/2, Paper, Sanskrit, Devanāgarī, Complete, श्रीगणेशाय नमः॥ हरि ॐ.....दितं॥ गुरुं.....न दातारं कृष्णानंदेन धीमता॥, MFL, New Delhi, IGNCA, Bhandarkar Oriental Research Institute, Pune
- तन्त्रसार**
Tantrasāra
Abhinava Gupta
45 Folios; L 20, W 20, 10 X 7, Paper, Sanskrit, Devanāgarī, Complete, ॐ नमः शिवाय ॐ नमो गुरुभ्यः। ॐ विमलकलाश्रयाभिनवसृष्टिमहाजननी॥, काश्मीरिकोभिनवगुप्तपदाभिधान॥, MFL, New Delhi, IGNCA, Bhandarkar Oriental Research Institute, Pune
- 5442 **BIR355** **BI3086** 5446 **BIR356** **BI3090**
1121(2)/1886-92 458/A 1881-82
- तन्त्रसार**
Tantrasāra
Kṛṣṇānanda Bhaṭṭācārya
260 Folios; W 26, Folio 231 missing, 16 X 3 2/5, Paper, Sanskrit, Baṅgalā, Complete, Śaka1560, MFL, New Delhi, IGNCA, Bhandarkar Oriental Research Institute, Pune
- तन्त्रसार**
Tantrasāra
Abhinava Gupta
9 Folios; L 12, W 29, 10 X 5 1/2, Paper, Sanskrit, Devanāgarī, Complete, अथ महालक्ष्मीमंत्रः॥तारं याग्भवं माया रमा कामो हसौः जगत्प्रभूत्यै ... नमः॥, एवं एं रवये ॐ भानेव इं भस्कराय अं सूर्याय नमः॥विदिकूपत्रेषु अश्र्यादि उं उषायै नमः। एवं प्रंज्ञायै नमः पं प्रभायै नमः॥सं संध्यायै नमः॥तथा च निबंधे॥, MFL, New Delhi, IGNCA, Bhandarkar Oriental Research Institute, Pune
- 5443 **BIR356** **BI3087** 5447 **BIR356** **BI3091**
145/1883-84 388/1882-83
- तन्त्रसार**
Tantrasāra
Abhinava Gupta
51 Folios, 10 3/10 X 6 3/10, Paper, Sanskrit, Śāradā, Complete, MFL, New Delhi, IGNCA, Bhandarkar Oriental Research Institute, Pune
- तन्त्रसार**
Tantrasāra
Abhinava Gupta
37 Folios, Folio 20 missing, 15 3/10 X 7, Paper, Sanskrit, Devanāgarī, Complete, MFL, New Delhi, IGNCA, Bhandarkar Oriental Research Institute, Pune
- 5444 **BIR356** **BI3088**
- तन्त्रसार**
Tantrasāra
Abhinava Gupta
37 Folios; L 8, W 47, Folio 206 iSan missing, 11 1/2 X 4, Paper, Sanskrit, Devanāgarī, Complete, श्रीगणेशाय नमः नत्वा कृष्णपदद्वंद्वं ब्रह्मादिसुरवंदितं। गुरुं च ज्ञानदातारं कृष्णानंदेन धीमता॥, इति श्रीमहामहोपाध्याय श्रीकृष्णानंदभट्टाचार्यकृते तंत्रसारः समाप्तं। शुभमस्तु संवत् 1695 समय आषाढ वदि पतिता लिपि.....मिक्षेण शुभं भवतु श्रीकृष्णाय नमः॥, वेदार्थसार्थविपरीतावलोकनेन etc. प्रायो भवद्यजनतो.....मवेक्ष मानः...विपदीकरणनेतानां दोषान् क्षमस्व तव पादयुगा.....याचे॥, Saṁvata1695, MFL, New Delhi, IGNCA, Bhandarkar Oriental Research Institute, Pune

| | | | | | |
|------|--|------------------------|------|--|----------------------|
| 5448 | BIR1255 | BI12409 | 5452 | GCR2694 | GL37290 |
| | | Acc. No. 448/1875-76 | | | S.D. 5047 / D. 18844 |
| | तन्त्रसार | | | तन्त्रसार | |
| | Tantrasāra | | | Tantrasāra | |
| | Abhinava Gupta | | | Ānanda Tīrtha | |
| | 37 Folios, Folio 20 missing, 15 1/4 X 7, Paper, Sanskrit, Devanāgarī, Complete, MFL, New Delhi, IGNCA, Bhandarkar Oriental Research Institute, Pune | | | 4 Folios; L 5, W 45, Palm Leaf, Sanskrit, Nandināgarī, Incomplete, तस्माद्येश्च वन्द्योध्येयस्सदा॥, MFL, New Delhi, IGNCA, Government Oriental Manuscript Library & Research Centre, Chennai | |
| 5449 | BIR1421 | BI13320 | 5453 | GCRA86 | GL42405 |
| | | Acc. No. 459/A 1881-82 | | | 907 |
| | तन्त्रसार | | | तन्त्रसार | |
| | Tantrasāra | | | Tantrasāra | |
| | Kṛṣṇānanda Vāgīśa | | | Kṛṣṇānandamahācārya | |
| | 380 Folios, 11 X 5, Paper, Sanskrit, Devanāgarī, Incomplete, MFL, New Delhi, IGNCA, Bhandarkar Oriental Research Institute, Pune | | | 595 Folios, Paper, Sanskrit, Telugu, Complete, MFL, New Delhi, IGNCA, Government Oriental Manuscript Library & Research Centre, Chennai | |
| 5450 | BIR1447 | BI13454 | 5454 | GCRA87 | GL42406 |
| | | Acc. No. 388/A 1882-83 | | | 908 |
| | तन्त्रसार | | | तन्त्रसार | |
| | Tantrasāra | | | Tantrasāra | |
| | Kṛṣṇānanda | | | Kṛṣṇānandamahācārya | |
| | 332 Folios, FolioSan 72, 73 191 206 missing, 11 1/4 X 4, Paper, Sanskrit, Devanāgarī, Complete, Saṁvata1695, MFL, New Delhi, IGNCA, Bhandarkar Oriental Research Institute, Pune | | | 736 Folios, Paper, Sanskrit, Telugu, Complete, MFL, New Delhi, IGNCA, Government Oriental Manuscript Library & Research Centre, Chennai | |
| 5451 | GCR225 | GL5164 | 5455 | GCRA88, 89 | GL42418 |
| | | S.D. 729 / 7848 | | | 922 |
| | तन्त्रसार | | | तन्त्रसार | |
| | Tantrasāra | | | Tantrasāra | |
| | 31 Folios, Paper, Sanskrit, Telugu, Incomplete, MFL, New Delhi, IGNCA, Government Oriental Manuscript Library & Research Centre, Chennai | | | Kṛṣṇānandamahācārya | |
| | | | | Folios 253, 115-253, Paper, Sanskrit, Telugu, Complete, MFL, New Delhi, IGNCA, Government Oriental Manuscript Library & Research Centre, Chennai | |

- 5456 **GCRA243** **GL44185** 5460 **OLR20** **OL168**
 3096/ SR- 5334 / 17845 Acc. No. 6521/Dec No.7178
तन्त्रसार
Tantrasāra
Ānanda Tīrtha
 Folios 1a-16b, Paper, Sanskrit, Devanāgarī, Complete, MFL, New Delhi, IGNCA, Government Oriental Manuscript Library & Research Centre, Chennai
- 5457 **TLR543** **TL6086** 5461 **OLR21** **OL172**
 B. 6712/D.nilSup30 Acc. No. 6529/Dec No.9606
तन्त्रसार
Tantrasāra
Kṛṣṇānanda
 150 Folios, Paper, Sanskrit, Devanāgarī, Complete, MFL, New Delhi, IGNCA, Maharaja Sarfoji Saraswati Mahal Library, Thanjavur
- 5458 **OLR20** **OL165** 5462 **OLR22** **OL175**
 Acc. No. 6521/Dec No.4986 Acc. No. 6526/Dec No.12772 H
तन्त्रसार
Tantrasāra
Kṛṣṇānanda
 12 Folios, Paper, Sanskrit, Devanāgarī, Incomplete, MFL, New Delhi, IGNCA, Oriental Research Institute & Manuscripts Library, Thiruvananthapuram, Kerala
- 5459 **OLR20** **OL167** 5463 **OLR91** **OL804**
 Acc. No. 6520/Dec No.1532 Acc. No. 6523/Ms. No-C. 2050-B
तन्त्रसार
Tantrasāra
Kṛṣṇānanda
 50 Folios, Paper, Sanskrit, Telugu, Incomplete, MFL, New Delhi, IGNCA, Oriental Research Institute & Manuscripts Library, Thiruvananthapuram, Kerala
- तन्त्रसार**
Tantrasāra
Subrahmaṇya
 83 Folios, Palm Leaf, Sanskrit, Malayālam, Incomplete, MFL, New Delhi, IGNCA, Oriental Research Institute & Manuscripts Library, Thiruvananthapuram, Kerala

| | | | | | |
|------|--|---------------|------|---|----------------|
| 5464 | OLR165 Acc. No. 25692/Dec No.16087-A तन्त्रसार Tantrasāra Subrahmaṇya 99 Folios, Palm Leaf, Sanskrit, Malayālam, Incomplete, MFL, New Delhi, IGNCA, Oriental Research Institute & Manuscripts Library, Thiruvananthapuram, Kerala | OL1327 | 5468 | OIRA564 4157/ Ms. No. C 2516 तन्त्रसार Tantrasāra Vāgīśa 158 Folios, Folio 5, 7, 11.....137 missing, Paper, Sanskrit, Devanāgarī, Complete, MFL, New Delhi, IGNCA, Oriental Research Institute, Mysore | OI24213 |
| 5465 | OLR177 Acc. No. 25691/Dec No.16016 तन्त्रसार Tantrasāra Subrahmaṇya 121 Folios, Palm Leaf, Sanskrit, Malayālam, Complete, MFL, New Delhi, IGNCA, Oriental Research Institute & Manuscripts Library, Thiruvananthapuram, Kerala | OL1408 | 5469 | OIRA734 5861/ Ms. No. C 4061 तन्त्रसार Tantrasāra Kṛṣṇānanda 389 Folios, Missing folios no.194, Paper, Sanskrit, Devanāgarī, Complete, MFL, New Delhi, IGNCA, Oriental Research Institute, Mysore | OI25898 |
| 5466 | OLR880 Acc. No. 6520/Ms. No. 1532 तन्त्रसार Tantrasāra Kṛṣṇānanda 50 Folios, Paper, Sanskrit, Telugu, Incomplete, MFL, New Delhi, IGNCA, Oriental Research Institute & Manuscripts Library, Thiruvananthapuram, Kerala | OL4942 | 5470 | RIR570 MSan No. 4451 तन्त्रसार Tantrasāra Kṛṣṇānanda 618 Folios, Paper, Sanskrit, Devanāgarī, Complete, Saṁvata1906, MFL, New Delhi, IGNCA, Rajasthan Oriental Research Institute, Alwar | RI4371 |
| 5467 | OLR995 Acc. No. 25699/Ms. No. 22545 तन्त्रसार Tantrasāra 145 Folios, Palm Leaf, Sanskrit, Malayalam, Malayālam, Incomplete, MFL, New Delhi, IGNCA, Oriental Research Institute & Manuscripts Library, Thiruvananthapuram, Kerala | OL5134 | 5471 | RRR55 Ms. No. 19014 तन्त्रसार Tantrasāra 132 Folios, Paper, Sanskrit, Śāradā, Complete, MFL, New Delhi, IGNCA, Rajasthan Oriental Research Institute, Jodhpur | RR822 |

| | | | |
|------|--|-------------------------|--|
| 5472 | RRR55 | RR823 Ms. No. 19015 | 50 Folios, Paper, Sanskrit, Śāradā, Complete, MFL, New Delhi, IGNCA, Rajasthan Oriental Research Institute, Jodhpur |
| | तन्त्रसार Tantrasāra 149 Folios, Paper, Sanskrit, Śāradā, Incomplete, MFL, New Delhi, IGNCA, Rajasthan Oriental Research Institute, Jodhpur | | |
| 5473 | RRR70 | RR1055 Ms. No. 266 | 5477 ROD83 RO1430 RO622 |
| | तन्त्रसार Tantrasāra Kṛṣṇānanda Bhaṭṭācārya 268 Folios, Paper, Sanskrit, Devanāgarī, Incomplete, MFL, New Delhi, IGNCA, Rajasthan Oriental Research Institute, Jodhpur | | तन्त्रसार Tantrasāra Kṛṣṇānanda 188 Folios, Paper, Sanskrit, Devanāgarī, Complete, MFL, New Delhi, IGNCA, Rajasthan Oriental Research Institute, Udaipur |
| 5474 | RRR104 | RR1388 Ms. No. 30017 | 5478 SMR442 SM2183 Dec. No. 5226 |
| | तन्त्रसार Tantrasāra Kṛṣṇānanda Vāgīśa 361 Folios, Paper, Sanskrit, Devanāgarī, Complete, MFL, New Delhi, IGNCA, Rajasthan Oriental Research Institute, Jodhpur | | तन्त्रसार Tantrasāra Kṛṣṇānandavāgīśa Bhaṭṭācārya 251 Folios, Paper, Sanskrit, Devanāgarī, Complete, MFL, New Delhi, IGNCA, Sri Kanchi Kamakoti Peetham, Kanchipuram |
| 5475 | RRR146 | RR1916 Ms. No. 33928 | 5479 SBR1423 SB23854 A. 7056 |
| | तन्त्रसार Tantrasāra Kṛṣṇānanda Vāgīśa 187 Folios, Paper, Sanskrit, Devanāgarī, Complete, MFL, New Delhi, IGNCA, Rajasthan Oriental Research Institute, Jodhpur | | तन्त्रसार Tantrasāra Śrīkṛṣṇānandavāgīśa Bhaṭṭācārya 232 Folios, 13.1 X 5.1, Paper, Sanskrit, Maithilī, Complete, MFL, New Delhi, IGNCA, Saraswati Bhawan Library, Varanasi |
| 5476 | RRR175 | RR2366 Ms. No. 40442 | 5480 SBR1423 SB23855 |
| | तन्त्रसार Tantrasāra Abhinava Gupta | | तन्त्रसार Tantrasāra Śrīkṛṣṇānandavāgīśa Bhaṭṭācārya Folios 1-271, 275-300, 274-301, 304-336, 11.1 X 4.8, Paper, Sanskrit, Devanāgarī, Incomplete, MFL, New Delhi, IGNCA, Saraswati Bhawan Library, Varanasi |

| | | | |
|------|---|------------------------------|---|
| 5481 | SBR1430 तन्त्रसार Tantrasāra Folios 1-165, 168-257, 257-264; L 10, W 41, 12.3 X 5.1, Paper, Sanskrit, Devanāgarī, Incomplete, MFL, New Delhi, IGNC A, Saraswati Bhawan Library, Varanasi | SB23926 | 1 Folio; L 7, W 40, 14.1 X 2.4, Paper, Sanskrit, Devanāgarī, Incomplete, MFL, New Delhi, IGNC A, Saraswati Bhawan Library, Varanasi |
| 5482 | SBR1431 तन्त्रसार Tantrasāra 15 Folios, 13.8 X 4.3, Paper, Sanskrit, Devanāgarī, Incomplete, MFL, New Delhi, IGNC A, Saraswati Bhawan Library, Varanasi | SB23941 | 5486 SBR1439 तन्त्रसार Tantrasāra 1 Folio; L 4, W 33, 12.6 X 4.8, Paper, Sanskrit, Devanāgarī, Incomplete, MFL, New Delhi, IGNC A, Saraswati Bhawan Library, Varanasi |
| 5483 | SBR1434 P.San 37388 / N. 11/489 तन्त्रसार Tantrasāra Śaṅkarācārya Folio1-16, 18-52; L 9, W 33, 9.6 X 4.2, Paper, Sanskrit, Devanāgarī, Incomplete, San1852, MFL, New Delhi, IGNC A, Saraswati Bhawan Library, Varanasi | SB23982 | 5487 SBR1458 P.S. 10966 / D. 4710 तन्त्रसार Tantrasāra 3 Folios; L 9, W 31, 11 X 4.5, Paper, Sanskrit, Devanāgarī, Incomplete, MFL, New Delhi, IGNC A, Saraswati Bhawan Library, Varanasi |
| 5484 | SBR1434 तन्त्रसार Tantrasāra 17 Folios; L 10, W 54, 12.8 X 4.8, Paper, Sanskrit, Devanāgarī, Incomplete, MFL, New Delhi, IGNC A, Saraswati Bhawan Library, Varanasi | SB23987 | 5488 SBR1459 P.S. 10791 / D. 18/13 (Ca) तन्त्रसार Tantrasāra Kṛṣṇānanda 3 Folios; L 7, W 56, 15.8" X 3.1", Paper, Sanskrit, Baṅgalā, Incomplete, MFL, New Delhi, IGNC A, Saraswati Bhawan Library, Varanasi |
| 5485 | SBR1438 तन्त्रसार Tantrasāra | SB24078 P.S. 28681 | 5489 SBR1459 P.S. 11084 / D. 4828 तन्त्रसार Tantrasāra 1 Folio; L 10, W 41, 18" X 3.6", Paper, Sanskrit, Baṅgalā, Incomplete, MFL, New Delhi, IGNC A, Saraswati Bhawan Library, Varanasi |

| | | | |
|------|--|---|---|
| 5490 | SBR1461 तन्त्रसार Tantrasāra 2 Folios; L 10, W 31, 11.3 X 5.3, Paper, Sanskrit, Devanāgarī, Complete, MFL, New Delhi, IGNCA, Saraswati Bhawan Library, Varanasi | SB24701 | Complete, MFL, New Delhi, IGNCA, Saraswati Bhawan Library, Varanasi |
| 5491 | SBR1467 तन्त्रसार Tantrasāra Kṛṣṇānanda 182 Folios; L 9, W 32, 15.6 X 3.6, Paper, Sanskrit, Baṅgalā, Complete, MFL, New Delhi, IGNCA, Saraswati Bhawan Library, Varanasi | SB24825 | 5495 SBR1491 तन्त्रसार Tantrasāra Kṛṣṇacandra Folios 3-5, 37-71, 76; L 9, 9.3 X 4.1, Paper, Sanskrit, Devanāgarī, Incomplete, MFL, New Delhi, IGNCA, Saraswati Bhawan Library, Varanasi |
| 5492 | SBR1476, 1477 तन्त्रसार Tantrasāra Folios 32, 33, 37; L 15, W 16, 12.3 X 4.7, Paper, Sanskrit, Devanāgarī, Complete, MFL, New Delhi, IGNCA, Saraswati Bhawan Library, Varanasi | SB24948 | 5496 SBR1492 तन्त्रसार Tantrasāra 1 Folio; L 33, W 16, 9.1 X 4.3, Paper, Sanskrit, Devanāgarī, Complete, MFL, New Delhi, IGNCA, Saraswati Bhawan Library, Varanasi |
| 5493 | SBR1477 तन्त्रसार Tantrasāra Kṛṣṇānanda Folio 255-314, 321-360.; L 11, W 28, 13.8 X 4.2, Paper, Sanskrit, Devanāgarī, Complete, San1859, MFL, New Delhi, IGNCA, Saraswati Bhawan Library, Varanasi | SB24950 | 5497 SBR1495 तन्त्रसार Tantrasāra Folios 2-25; L 6, W 30, 12.6 X 4.9, Paper, Sanskrit, Devanāgarī, Incomplete, MFL, New Delhi, IGNCA, Saraswati Bhawan Library, Varanasi |
| 5494 | SBR1484 तन्त्रसार Tantrasāra Folios 4-14, 16-32; L 9, W 48, 13.8 X 6.6, Paper, Sanskrit, Devanāgarī, | SB24982 P.S. 40787 / N. 13 / 1190 | 5498 SBR1495 तन्त्रसार Tantrasāra 9 Folios; L 9, W 25, 9.8 X 4.6, Paper, Sanskrit, Baṅgalā, Incomplete, MFL, New Delhi, IGNCA, Saraswati Bhawan Library, Varanasi |

| | | | |
|------|---|----------------|--|
| 5499 | SBR1499 तन्त्रसार Tantrasāra Kṛṣṇānanda 5 Folios; L 9, W 23, 11.4 X 4.9, Paper, Sanskrit, Devanāgarī, Incomplete, MFL, New Delhi, IGNCA, Saraswati Bhawan Library, Varanasi | SB25330 | Folios 28-30; L 9, W 34, 9.5 X 3.9, Paper, Sanskrit, Devanāgarī, Incomplete, MFL, New Delhi, IGNCA, Saraswati Bhawan Library, Varanasi |
| 5500 | SBR1499 तन्त्रसार Tantrasāra Kṛṣṇānanda 3 Folios; L 12, W 43, 10.9 X 4.5, Paper, Sanskrit, Devanāgarī, Incomplete, MFL, New Delhi, IGNCA, Saraswati Bhawan Library, Varanasi | SB25334 | 5504 SBR1511 SB25631 P.S. 4710 / A. 5914 तन्त्रसार Tantrasāra Kṛṣṇānandavāgīśa Bhaṭṭācārya 24 Folios; L 7, W 37, 9.7 X 4.2, Paper, Sanskrit, Devanāgarī, Incomplete, MFL, New Delhi, IGNCA, Saraswati Bhawan Library, Varanasi |
| 5501 | SBR1502 P.San 41763 / A. 567 तन्त्रसार Tantrasāra Siddhanātha 3 Folios; L 7, W 33, 7.8 X 5.5, Paper, Sanskrit, Devanāgarī, Incomplete, Śaka1835, MFL, New Delhi, IGNCA, Saraswati Bhawan Library, Varanasi | SB25452 | 5505 SBR1516 SB25679 N. 7870 तन्त्रसार Tantrasāra 273 Folios; L 9, W 41, 10.5 X 4, Paper, Sanskrit, Devanāgarī, Incomplete, MFL, New Delhi, IGNCA, Saraswati Bhawan Library, Varanasi |
| 5502 | SBR1504 P.S. 35405 / N. 10/907 तन्त्रसार Tantrasāra Kṛṣṇānandavāgīśa Bhaṭṭācārya Folios 49-60; L 10, W 63, 12.5" X 4.8", Paper, Sanskrit, Devanāgarī, Incomplete, MFL, New Delhi, IGNCA, Saraswati Bhawan Library, Varanasi | SB25467 | 5506 SBR1518 SB25823 P.S. 17172 / N. 2786 तन्त्रसार Tantrasāra 4 Folios; L 11, W 35, 9.9 X 4.5, Paper, Sanskrit, Devanāgarī, Incomplete, MFL, New Delhi, IGNCA, Saraswati Bhawan Library, Varanasi |
| 5503 | SBR1504 P.S. 35379 / N. 10/881 तन्त्रसार Tantrasāra | SB25491 | 5507 SBR1525 SB26031 P.S. 17303 / N. 2917 तन्त्रसार Tantrasāra 4 Folios; L 18, W 66, 14.5 X 4, Paper, Sanskrit, Devanāgarī, Incomplete, MFL, New Delhi, IGNCA, Saraswati Bhawan Library, Varanasi |

| | | | |
|------|--|--|---|
| 5508 | SBR1528 | SB26145 P.S. 43765 / A. 3764 | 1 Folios; L 2, W 22, 20.5 X 3.9, Paper, Sanskrit, Baṅgalā, Incomplete, MFL, New Delhi, IGNCA, Saraswati Bhawan Library, Varanasi |
| | तन्त्रसार Tantrasāra Kṛṣṇānanda Folios 13-31; L 8, W 52, 16.5 X 3.6, Paper, Sanskrit, Baṅgalā, Incomplete, MFL, New Delhi, IGNCA, Saraswati Bhawan Library, Varanasi | | |
| 5509 | SBR1532 | SB26258 P.S. 19670 / N. 5286 | 5513 SBR1539 SB26387 तन्त्रसार Tantrasāra Kṛṣṇānanda Bhaṭṭācārya Folios 40-44; L 6, W 47, 17.7 X 4, Paper, Sanskrit, Baṅgalā, Complete, MFL, New Delhi, IGNCA, Saraswati Bhawan Library, Varanasi |
| | तन्त्रसार Tantrasāra Kṛṣṇānanda 64 Folios; L 9, W 43, 11.1 X 4.8, Paper, Sanskrit, Devanāgarī, Complete, MFL, New Delhi, IGNCA, Saraswati Bhawan Library, Varanasi | | |
| 5510 | SBR1534 | SB26313 Ā- 457 | 5514 SBR1539 SB26388 तन्त्रसार Tantrasāra Śrīkṛṣṇānanda Bhaṭṭācārya 281 Folios; L 6, W 88, 19.7 X 3.5, Paper, Sanskrit, Baṅgalā, Complete, MFL, New Delhi, IGNCA, Saraswati Bhawan Library, Varanasi |
| | तन्त्रसार Tantrasāra Folios 25-31, 33-34, 36-38; L 8, W 41, 9.5 X 4.4, Paper, Sanskrit, Devanāgarī, Incomplete, MFL, New Delhi, IGNCA, Saraswati Bhawan Library, Varanasi | | |
| 5511 | SBR1536 | SB26347 | 5515 SBR1540 SB26390 P.S. 42665 / Ā- 1470 तन्त्रसार Tantrasāra Śrīkṛṣṇānanda Bhaṭṭācārya 229 Folios; L 8, W 46, 14.1 X 4.6, Paper, Sanskrit, Baṅgalā, Incomplete, MFL, New Delhi, IGNCA, Saraswati Bhawan Library, Varanasi |
| | तन्त्रसार Tantrasāra Kṛṣṇānanda Bhaṭṭācārya 127 Folios; L 8, W 63, 19.3 X 3.9, Paper, Sanskrit, Baṅgalā, Complete, MFL, New Delhi, IGNCA, Saraswati Bhawan Library, Varanasi | | |
| 5512 | SBR1538 | SB26375 | 5516 SBR1550 SB26674 A. 962 तन्त्रसार Tantrasāra Kṛṣṇānanda Bhaṭṭācārya 43 Folios; L 15, W 48, 15.1 X 4.2, Paper, Sanskrit, Devanāgarī, Incomplete, MFL, New Delhi, IGNCA, Saraswati Bhawan Library, Varanasi |
| | तन्त्रसार Tantrasāra Kṛṣṇānandan Bhaṭṭācārya | | |

| | | | | |
|------|--|----------------------------------|------|--|
| 5517 | SBR3196, 3197 | SB51317 P.S.3827/P-413 | | Delhi, IGNCA, Saraswati Bhawan Library, Varanasi |
| | तन्त्रसार | | | |
| | Tantrasāra | | 5521 | SBRA1166 |
| | Ḳṛṣṇānandavāgīśa | | | SB85926 P.S 67023 |
| | Folios 1-44, 47-74, 95-127, 132-139, 143-144, 146, 150-152, 161-172, 174-183, 186-191-194-196; L15, W 33, Paper, Sanskrit, Devanāgarī, Incomplete, MFL, New Delhi, IGNCA, Saraswati Bhawan Library, Varanasi | | | |
| | तन्त्रसार | | | |
| | Tantrasāra | | | |
| | Folios 3-30; L 2, W 40, 9.8. X 4.4, Paper, Sanskrit, Devanāgarī, Incomplete, MFL, New Delhi, IGNCA, Saraswati Bhawan Library, Varanasi | | | |
| 5518 | SBR3198 | SB51335 P.S.4386/P-969 | 5522 | SBRA1177 |
| | तन्त्रसार | | | SB86237 |
| | Tantrasāra | | | |
| | Folios 4-49, 51-61, 66-140, 210-216, 246-267, 267-273, 273-282, 284-309, 317-326, 342, 350, 352-357; L10, W 48, 13.3 X 6.3, Paper, Sanskrit, Devanāgarī, Incomplete, MFL, New Delhi, IGNCA, Saraswati Bhawan Library, Varanasi | | | |
| | तन्त्रसार | | | |
| | Tantrasāra | | | |
| | Folios 12 Folios; L 15, W 59, 12.5 X 4.8, Paper, Sanskrit, Devanāgarī, Complete, MFL, New Delhi, IGNCA, Saraswati Bhawan Library, Varanasi | | | |
| | Ḳṛṣṇānanda Bhaṭṭācārya | | 5523 | SBRA1178 |
| | | | | SB86238 P.S 73804 |
| | | | | |
| 5519 | SBR3202 | SB51368 | | |
| | तन्त्रसार | | | |
| | Tantrasāra | | | |
| | Ḳṛṣṇānanda | | | |
| | Folios 1-66, 64-67, 67-68, 68-69, 69-143, 143-325; L14, W 45, 12.4 X 6, Paper, Sanskrit, Devanāgarī, Complete, MFL, New Delhi, IGNCA, Saraswati Bhawan Library, Varanasi | | | |
| | तन्त्रसार | | | |
| | Tantrasāra | | | |
| | Ḳṛṣṇānanda | | | |
| | Folios 50 Folios; L 16, W 67, 11.5 X 4.7, Paper, Sanskrit, Devanāgarī, Incomplete, MFL, New Delhi, IGNCA, Saraswati Bhawan Library, Varanasi | | | |
| 5520 | SBRA1145 | SB85314 P.S 60010 | 5524 | SBRA1178 |
| | तन्त्रसार | | | SB86239 P.S 73802 |
| | Tantrasāra | | | |
| | Ḳṛṣṇānanda | | | |
| | Folios 75 Folios, 11 X 2.5, Paper, Sanskrit, Devanāgarī, Complete, MFL, New Delhi, IGNCA, Saraswati Bhawan Library, Varanasi | | | |
| | तन्त्रसार | | | |
| | Tantrasāra | | | |
| | Ḳṛṣṇānanda | | | |
| | Folios 70 Folios; L 16, W 63, 11.3 X 4.7, Paper, Sanskrit, Devanāgarī, Complete, MFL, New Delhi, IGNCA, Saraswati Bhawan Library, Varanasi | | | |

| | | | |
|------|--|-------------------------------|---|
| 5525 | SBRA1180 | SB86336 P.S 64021 | MFL, New Delhi, IGNCA, Saraswati Bhawan Library, Varanasi |
| | तन्त्रसार Tantrasāra | | |
| | 12 Folios; W 35, 11.3 X 6.2, Paper, Sanskrit, Śāradā, Complete, MFL, New Delhi, IGNCA, Saraswati Bhawan Library, Varanasi | | |
| 5526 | SBRA1182 | SB86840 | |
| | तन्त्रसार Tantrasāra | | |
| | Folios 2-10; L 15, W 32, 7 X 4.3, Paper, Sanskrit, Devanāgarī, Complete, MFL, New Delhi, IGNCA, Saraswati Bhawan Library, Varanasi | | |
| 5527 | SBRA1182 | SB86876 P.San 60871 | |
| | तन्त्रसार Tantrasāra | | |
| | Kṛṣṇānanda Bhaṭṭācārya | | |
| | 33 Folios; L 13, W 32, 7 X 4.3, Paper, Sanskrit, Devanāgarī, Complete, San1772, MFL, New Delhi, IGNCA, Saraswati Bhawan Library, Varanasi | | |
| 5528 | SBRA1183 | SB86887 P.S 61197 | |
| | तन्त्रसार Tantrasāra | | |
| | 22 Folios; L 16, W 26, 5.6 X 4, Paper, Sanskrit, Devanāgarī, Incomplete, MFL, New Delhi, IGNCA, Saraswati Bhawan Library, Varanasi | | |
| 5529 | SBRA1183 | SB86899 P.S 60864 | |
| | तन्त्रसार Tantrasāra | | |
| | 25 Folios; L 12, W 32, 6.2 X 4.2, Paper, Sanskrit, Devanāgarī, Complete, | | |
| 5530 | SBRA1187 | SB87027 P.S 75872 | |
| | तन्त्रसार Tantrasāra | | |
| | Kṛṣṇānanda | | |
| | 94 Folios; L 10, W 55, 13.9 X 5.2, Paper, Sanskrit, Baṅgalā, Incomplete, MFL, New Delhi, IGNCA, Saraswati Bhawan Library, Varanasi | | |
| 5531 | SBRA1191 | SB87171 | |
| | तन्त्रसार Tantrasāra | | |
| | 6 Folios, 9.8 X 4, Paper, Sanskrit, Devanāgarī, Complete, MFL, New Delhi, IGNCA, Saraswati Bhawan Library, Varanasi | | |
| 5532 | SBRA1204 | SB87529 P.San 54241 | |
| | तन्त्रसार Tantrasāra | | |
| | Kṛṣṇānandavāgiśa Bhaṭṭācārya | | |
| | Folio1-325, 330-398; L 9, W 44, 9.8 X 4.3, Paper, Sanskrit, Devanāgarī, Incomplete, San1865, MFL, New Delhi, IGNCA, Saraswati Bhawan Library, Varanasi | | |
| 5533 | SBRA1211 | SB87656 | |
| | तन्त्रसार Tantrasāra | | |
| | Kṛṣṇānandavāgiśa Bhaṭṭācārya | | |
| | Folios 1-3, 1-176, 176-235, 235-309, 235; L 9, W 64, Paper, Sanskrit, Devanāgarī, Complete, MFL, New Delhi, IGNCA, Saraswati Bhawan Library, Varanasi | | |

| | | | |
|------|---|------------------------------------|---|
| 5534 | SBRA1213 | SB87692 P.S 92093 | MFL, New Delhi, IGNCA, Saraswati Bhawan Library, Varanasi |
| | तन्त्रसार Tantrasāra Kṛṣṇānanda 30 Folios; L 13, W 39, 9 X 5, Paper, Sanskrit, Devanāgarī, Complete, MFL, New Delhi, IGNCA, Saraswati Bhawan Library, Varanasi | | |
| 5535 | SBRA1220 | SB87886 | |
| | तन्त्रसार Tantrasāra 10 Folios; L 9, W 33, 9.4 X 4.4, Paper, Sanskrit, Devanāgarī, Complete, MFL, New Delhi, IGNCA, Saraswati Bhawan Library, Varanasi | | |
| 5536 | SBRA1224 | SB88013 P.S 60745 | |
| | तन्त्रसार Tantrasāra Śrīkṛṣṇānanda 289 Folios; L 11, W 48, 11 X 4.5, Paper, Sanskrit, Devanāgarī, Complete, MFL, New Delhi, IGNCA, Saraswati Bhawan Library, Varanasi | | |
| 5537 | SBRA1234 | SB88313 P.San 60696 | |
| | तन्त्रसार Tantrasāra Kṛṣṇānandavāgīśa Bhaṭṭācārya 282 Folios; L 9, W 53, 9.6 X 3.9, Paper, Sanskrit, Devanāgarī, Complete, San1821, MFL, New Delhi, IGNCA, Saraswati Bhawan Library, Varanasi | | |
| 5538 | SBRA1237 | SB88369 P.S 52156 | |
| | तन्त्रसार Tantrasāra Kṛṣṇānanda 20 Folios; L 15, W 48, 12 X 58, Paper, Sanskrit, Devanāgarī, Incomplete, | | |
| 5539 | SBRA1238 | SB88415 P.S 75934 | |
| | तन्त्रसार Tantrasāra Kṛṣṇānanda 88 Folios; L 6, W 52, 18.7 X 3.2, Paper, Sanskrit, Baṅgalā, Incomplete, MFL, New Delhi, IGNCA, Saraswati Bhawan Library, Varanasi | | |
| 5540 | SBRA1240, 1241 | SB88452 P.S 50479 | |
| | तन्त्रसार Tantrasāra Kṛṣṇānanda Folios 1-104, 104-160, 162-174; L 8, W 68, 21.8 X 4, Paper, Sanskrit, Baṅgalā, Complete, MFL, New Delhi, IGNCA, Saraswati Bhawan Library, Varanasi | | |
| 5541 | SBRA1261 | SB89087 P.S.60234 | |
| | तन्त्रसार Tantrasāra Kṛṣṇānanda Bhaṭṭācārya Folios 1-117, 117-170, 188, 279; L 9, W 57, 19.3 X 4.6, Paper, Sanskrit, Baṅgalā, Incomplete, MFL, New Delhi, IGNCA, Saraswati Bhawan Library, Varanasi | | |
| 5542 | SBRA1262 | SB89088 P.San 71538 (ka) | |
| | तन्त्रसार Tantrasāra Kṛṣṇānanda Bhaṭṭācārya Folio15, 15, 265; L 8, W 70, 19.5 X 4.8, Paper, Sanskrit, Baṅgalā, Incomplete, Śaka1666, MFL, New Delhi, IGNCA, Saraswati Bhawan Library, Varanasi | | |

- 5543 **SBRA1262** **SB89090**
P.S. 92227
MFL, New Delhi, IGNCA, Saraswati
Bhawan Library, Varanasi
- तन्त्रसार**
Tantrasāra
Kṛṣṇānanda Bhaṭṭācārya
Folios 1-26, 1-12; L 6, W 80, 17.6 X 3.5,
Paper, Sanskrit, Baṅgalā,
Incomplete, MFL, New Delhi,
IGNCA, Saraswati Bhawan Library,
Varanasi
- 5544 **SBRA1263** **SB89091**
P.S. 60168(ka)
MFL, New Delhi, IGNCA, Saraswati
Bhawan Library, Varanasi
- तन्त्रसार**
Tantrasāra
Kṛṣṇānanda
Folios 1-230, 1-3, 7-14; L 9, W 66, 17.9
X 4.3, Paper, Sanskrit, Baṅgalā,
Complete, MFL, New Delhi, IGNCA,
Saraswati Bhawan Library, Varanasi
- 5545 **SBRA1269** **SB89255**
PS.72303
MFL, New Delhi, IGNCA, Saraswati
Bhawan Library, Varanasi
- तन्त्रसार**
Tantrasāra
Kṛṣṇānanda
Folios 1-24, 24-156, 1; L 10, W 43, 13.6
X 5.5, Paper, Sanskrit, Baṅgalā,
Complete, MFL, New Delhi, IGNCA,
Saraswati Bhawan Library, Varanasi
- 5546 **SBRA1276, 1277** **SB89575**
P.S.108158
MFL, New Delhi, IGNCA, Saraswati
Bhawan Library, Varanasi
- तन्त्रसार**
Tantrasāra
Kṛṣṇānanda
Folios 1-92, 92-93, 93-94, 94-102, 104-
115, 115-174, 174-209, 201-268, 269-
309, 310-311, 316-341, 342-464, 467-
487; L 10, W 25, 9.2 X 5, Paper,
Sanskrit, Devanāgarī, Complete,
- 5547 **SBRA1279** **SB89671**
P.San 108307
MFL, New Delhi, IGNCA, Saraswati
Bhawan Library, Varanasi
- तन्त्रसार**
Tantrasāra
Mahopādhyāyabhaṭṭācārya
Folio1-16, 45-179, 183-199, 198-287; L
8, W 59, 13.2 X 4.5, Paper, Sanskrit,
Devanāgarī, Incomplete, San1865,
MFL, New Delhi, IGNCA, Saraswati
Bhawan Library, Varanasi
- 5548 **SBRA1295** **SB90098**
MFL, New Delhi, IGNCA, Saraswati
Bhawan Library, Varanasi
- तन्त्रसार**
Tantrasāra
Folios 2 6-17, 20, 25; L 10, W 46,
Paper, Sanskrit, Devanāgarī,
Complete, MFL, New Delhi, IGNCA,
Saraswati Bhawan Library, Varanasi
- 5549 **SBRA1310** **SB90581**
P.S.69611
MFL, New Delhi, IGNCA, Saraswati
Bhawan Library, Varanasi
- तन्त्रसार**
Tantrasāra
Kṛṣṇānanda
Folios 1-26, 31-40, 43-56-58, 60-70-83,
85-88; L 9, W 36, 10.9 X 4.9, Paper,
Sanskrit, Devanāgarī, Incomplete,
MFL, New Delhi, IGNCA, Saraswati
Bhawan Library, Varanasi
- 5550 **CIR2** **CI7**
MFL, New Delhi, IGNCA, Saraswati
Bhawan Library, Varanasi
- तन्त्रसार**
Tantrasāra
Kṛṣṇānanda Bhaṭṭācārya
262 Folios, Paper, Sanskrit, Baṅgalā,
Complete, MFL, New Delhi, IGNCA,
Shri Chaitanya Research Institute,
Calcutta, Calcutta

| | | | | | |
|------|---|---------------|------|--|--|
| 5551 | RSR 619, 620 तन्त्रसार Tantrasāra Kṛṣṇānanda 330 Folios, Paper, Sanskrit, Devanāgarī, Complete, MFL, New Delhi, IGNCA, Shri Ranbir Sanskrit Research Institute, Jammu | RS4738 | 5556 | VMR754 तन्त्रसार Tantrasāra Kṛṣṇānandavāgīśa Bhaṭṭācārya 283 Folios, Paper, Sanskrit, Devanāgarī, Incomplete, इति श्रीमहामहोपाध्याय श्रीकृष्णानन्दवागीशभट्टाचार्यकृतस्तंत्रसारः समाप्तः॥ संवत् 1840 शके 1705, MFL, New Delhi, IGNCA, Vaidika Samshodhana Mandala, Pune | VM8285 Ac. No. 4509/R(II) 43 |
| 5552 | RSR 623, 624 तन्त्रसार Tantrasāra Kṛṣṇānanda Vāgīśa 345 Folios, Missing 273-274, Paper, Sanskrit, Devanāgarī, Complete, MFL, New Delhi, IGNCA, Shri Ranbir Sanskrit Research Institute, Jammu | RS4744 | 5557 | VMR755 तन्त्रसार Tantrasāra 209 Folios, Paper, Sanskrit, Devanāgarī, Incomplete, इति महोपाध्याय श्रीकृष्णानन्दवागीशभट्टाचार्य विरचिते तन्त्रतारे चतुर्थः पटलः॥, MFL, New Delhi, IGNCA, Vaidika Samshodhana Mandala, Pune | VM8286 Ac. No. 4510/R(II) 44 |
| 5553 | RSR 631 तन्त्रसार Tantrasāra Kṛṣṇānanda Vāgīśa 289 Folios, Paper, Sanskrit, Devanāgarī, Complete, MFL, New Delhi, IGNCA, Shri Ranbir Sanskrit Research Institute, Jammu | RS4768 | 5558 | SBR1471 तन्त्रसारटिप्पणी Tantrasāraṭippaṇī 4 Folios; L 6, W 24, 16.2 X 4, Paper, Sanskrit, Devanāgarī, Complete, MFL, New Delhi, IGNCA, Saraswati Bhawan Library, Varanasi | SB24913 |
| 5554 | RSR 738, 739 तन्त्रसार Tantrasāra 85 Folios, Paper, Sanskrit, Devanāgarī, Complete, MFL, New Delhi, IGNCA, Shri Ranbir Sanskrit Research Institute, Jammu | RS5511 | 5559 | SBR1430 तन्त्रसारटीका Tantrasāraṭīkā 50 Folios; L 9, W 33, 9.3 X 4.3, Paper, Sanskrit, Devanāgarī, Incomplete, San1784, MFL, New Delhi, IGNCA, Saraswati Bhawan Library, Varanasi | SB23929 |
| 5555 | RSR 739, 740 तन्त्रसार Tantrasāra 635 Folios, Paper, Sanskrit, Devanāgarī, Complete, MFL, New Delhi, IGNCA, Shri Ranbir Sanskrit Research Institute, Jammu | RS5512 | | | |

| | | | | | |
|------|--|--------------------------------|------|---|---|
| 5560 | SBRA1142 तन्त्रसारटीका Tantrasāraṭīkā Ānanda Tīrtha Folios 1-31, 67-109, 120-121, 123; L 12, W 51, 11.6 X 5, Paper, Sanskrit, Devanāgarī, Complete, MFL, New Delhi, IGNCA, Saraswati Bhawan Library, Varanasi | SB85223 | 5565 | SBR1467 तन्त्रसारविषयसूची Tantrasāraṣayasūcī 2 Folios; L 13, W 40, 13.2 X 6.5, Paper, Sanskrit, Baṅgalā, Incomplete, MFL, New Delhi, IGNCA, Saraswati Bhawan Library, Varanasi | SB24827 |
| 5561 | SBRA1147 तन्त्रसारटीका Tantrasāraṭīkā Kāśīnātha Bhaṭṭa 13 Folios; L 18, W 47, 9.7 X 4.3, Paper, Sanskrit, Devanāgarī, Complete, MFL, New Delhi, IGNCA, Saraswati Bhawan Library, Varanasi | SB85384 | 5566 | OLR20 तन्त्रसारसंक्षेप Tantrasārasaṅkṣepa Kṛṣṇānanda 5 Folios, Paper, Sanskrit, Devanāgarī, Complete, MFL, New Delhi, IGNCA, Oriental Research Institute & Manuscripts Library, Thiruvananthapuram, Kerala | OL166 Acc. No. 6527/Dec No.7746 |
| 5562 | BIR357 तन्त्रसारपूजापद्धति Tantrasārapūjāpaddhati 21 Folios, Paper, Sanskrit, Devanāgarī, Complete, MFL, New Delhi, IGNCA, Bhandarkar Oriental Research Institute, Pune | BI3101 | 5567 | SBR1502 तन्त्रसारसङ्ग्रह Tantrasārasaṅgraha Folio1-10, 12; L 9, W 30, 9.2 X 3.5, Paper, Sanskrit, Devanāgarī, Complete, San1831, MFL, New Delhi, IGNCA, Saraswati Bhawan Library, Varanasi | SB25423 P.San 38701 / N. 12/591 |
| 5563 | BIR357 तन्त्रसारपूजापद्यमाला Tantrasārapūjāpadyamālā 9 Folios, Paper, Sanskrit, Devanāgarī, Complete, MFL, New Delhi, IGNCA, Bhandarkar Oriental Research Institute, Pune | BI3100 | 5568 | SBRA1298 तन्त्रसारसंग्रहव्याख्या Tantrasārasaṅgrahavyākhyā Ānanda Tīrtha 92 Folios; L 11, W 40, 8.7 X 3.2, Paper, Sanskrit, Devanāgarī, Complete, MFL, New Delhi, IGNCA, Saraswati Bhawan Library, Varanasi | SB90203 P.S. 106408 |
| 5564 | ROD136 तन्त्रसारभाषा Tantrasārabhāṣā 9 Folios, Paper, Hindi, Devanāgarī, Complete, MFL, New Delhi, IGNCA, Rajasthan Oriental Research Institute, Udaipur | RO2739 RO1869 | 5569 | APR52 तन्त्रसारसङ्ग्रह Tantrasārasaṅgraha 63 Folios, 30 X 12 cm, Paper, Sanskrit, Devanāgarī, Complete, MFL, New Delhi, IGNCA, Anand Ashram Samsthan, Pune | AP551 Ac. No. 13 - 9 - 219 |

- 5570 BIR1770 BI15303
Acc. No. 1008/1884-87
तन्त्रसारसङ्ग्रह
Tantrasārasaṅgraha
Ānanda Tīrtha
45 Folios, 10 1/2 X 5 1/2, Paper, Sanskrit, Devanāgarī, Complete, Saṁvata1802, MFL, New Delhi, IGNCa, Bhandarkar Oriental Research Institute, Pune
- 5571 GCR761 GL13256
S.D. 900 / R. 14788
तन्त्रसारसङ्ग्रह
Tantrasārasaṅgraha
Ānanda Tīrtha
17 Folios, Palm Leaf, Sanskrit, Nandināgarī, Complete, MFL, New Delhi, IGNCa, Government Oriental Manuscript Library & Research Centre, Chennai
- 5572 SBRA1219 SB87840
तन्त्रसारसङ्ग्रह
Tantrasārasaṅgraha
6 Folios; L 10, W 32, 9.9 X 6.5, Paper, Sanskrit, Devanāgarī, Complete, MFL, New Delhi, IGNCa, Saraswati Bhawan Library, Varanasi
- 5573 SIR118 SI983
Acc. No. 17033/284 अ
तन्त्रसारसङ्ग्रह
Tantrasārasaṅgraha
Ānanda Tīrtha
20 Folios; L 9, W 40, 32 X 12, Paper, Sanskrit, Devanāgarī, Incomplete, Saṁvata1886, MFL, New Delhi, IGNCa, Scindia Oriental Institute, Vikram University, Ujjain
- 5574 RCR286 RC2284
Acc. No. 6-V
- तन्त्रसारसङ्ग्रह
Tantrasārasaṅgraha
Śrī Ānanda Tīrtha
23 Folios, Cardboard Paper, Sanskrit, Malayālam, Complete, MFL, New Delhi, IGNCa, Sri Rama Varma Govt. Sanskrit college, Tripunithura
- 5575 VMR770 VM8730
Ac. No. 2607/R(II) 46
तन्त्रसारसङ्ग्रह
Tantrasārasaṅgraha
Satyanidhi Tīrtha
85 Folios, Paper, Sanskrit, Devanāgarī, Complete, इति श्रीमदानंदतीर्थभगवत्पादाचार्य विरचितश्रीमत्तंत्रसारसङ्ग्रहे श्रीमत्स्यनिधितीर्थ श्रीपादछलारिनृसिंहशिष्यशेषेणविरचिते चतुर्थाध्यायः॥, MFL, New Delhi, IGNCa, Vaidika Samshodhana Mandala, Pune
- 5576 OLR21 OL173
Acc. No. 6530/Dec No.2287
तन्त्रसारसङ्ग्रहविवरणसङ्ग्रह
Tantrasārasaṅgrahavivaraṇasaṅgraha
71 Folios, Palm Leaf, Sanskrit, Nandināgarī, Incomplete, MFL, New Delhi, IGNCa, Oriental Research Institute & Manuscripts Library, Thiruvananthapuram, Kerala
- 5577 OIRA416 OI23056
2981/ Ms. No. C 1303
तन्त्रसारसङ्ग्रहव्याख्या
Tantrasārasaṅgrahavyākhyā
Śeṣārya
140 Folios, Paper, Sanskrit, Devanāgarī, Incomplete, MFL, New Delhi, IGNCa, Oriental Research Institute, Mysore

| | | | |
|------|--|---|---|
| 5578 | SBR1505 | SB25514 P.S. 23943 | 1 Folio; L 26, W 33, 12.3 X 12, Paper, Sanskrit, Devanāgarī, Complete, San1771, MFL, New Delhi, IGNCA, Saraswati Bhawan Library, Varanasi |
| | तन्त्रसारसङ्ग्रहसटीक Tantrasārasaṅgrahasatīka Ānanda Tīrtha | | |
| | 2 Folios; L 30, W 21, 9.6 X 5.5, Paper, Sanskrit, Devanāgarī, Complete, MFL, New Delhi, IGNCA, Saraswati Bhawan Library, Varanasi | 5583 | SBR1507 SB25570 P.S. 43775 / Ā- 3774 |
| | | | तन्त्रसारोक्तचक्रविचार Tantrasāroktacakravīcāra |
| 5579 | SBRA1263 | SB89107 | 4 Folios; L 7, W 40, 18 X 3.6, Paper, Sanskrit, Devanāgarī, Complete, MFL, New Delhi, IGNCA, Saraswati Bhawan Library, Varanasi |
| | तन्त्रसारसचक्रमनुक्रमणिका Tantrasārasacakramanukramaṇikā Kṛṣṇānanda | | |
| | Folio1-188, 191-212, 215-267+11; L 7, W 69, Paper, Sanskrit, Maithili, Complete, Śaka1635, MFL, New Delhi, IGNCA, Saraswati Bhawan Library, Varanasi | 5584 | SBRA1223 SB87973 P.S 62144 |
| | | | तन्त्रसारोक्तपद्धति Tantrasāroktapaddhati |
| 5580 | SBRA1212 | SB87672 P.S 56861 | 9 Folios; L 11, W 40, 9.5 X 4, Paper, Sanskrit, Devanāgarī, Complete, MFL, New Delhi, IGNCA, Saraswati Bhawan Library, Varanasi |
| | तन्त्रसारसटीका Tantrasārasatīkā Ānanda Tīrtha | | |
| | 183 Folios; L 9, 11.6 X 4, Paper, Sanskrit, Devanāgarī, Complete, MFL, New Delhi, IGNCA, Saraswati Bhawan Library, Varanasi | 5585 | OIRA381 OI22794 2717/ Ms. No. C 1038 |
| | | | तन्त्रसारोक्तपूजाविधि Tantrasāroktapūjāvidhi Jaya Tīrtha |
| 5581 | GCRA243 | GL44183 3092/ SR- 5321 / R17826 | 11 Folios, Paper, Sanskrit, Devanāgarī, Complete, MFL, New Delhi, IGNCA, Oriental Research Institute, Mysore |
| | तन्त्रसारसव्याख्या Tantrasārasavyākhyā | | |
| | 43 Folios, Paper, Sanskrit, Nandināgarī, Complete, MFL, New Delhi, IGNCA, Government Oriental Manuscript Library & Research Centre, Chennai | 5586 | RRR57 RR849 Ms. No. 17015 |
| | | | तन्त्रसिद्धान्त Tantrasiddhānta Vimarsānandanātha |
| 5582 | SBR3205 | SB51445 | 5 Folios, Paper, Sanskrit, Devanāgarī, Complete, MFL, New Delhi, IGNCA, Rajasthan Oriental Research Institute, Jodhpur |
| | तन्त्रसारसूचीपत्र Tantrasārasūcīpatra | | |

| | | | |
|------|--|----------------|--|
| 5587 | SBRA1173 तन्त्रसिद्धान्तकौमुदी Tantrasiddhāntakaumudī 4 Folios, Paper, Sanskrit, Devanāgarī, Complete, MFL, New Delhi, IGNCA, Saraswati Bhawan Library, Varanasi | SB86076 | Tantrahomavidhi 8 Folios, Paper, Sanskrit, Devanāgarī, Complete, MFL, New Delhi, IGNCA, Shri Ranbir Sanskrit Research Institute, Jammu |
| 5588 | OLR66 Acc. No. 6531/Ms. No. T. 330 तन्त्रसिद्धि Tantrasiddhi 29 Folios, Paper, Sanskrit, Devanāgarī, Complete, MFL, New Delhi, IGNCA, Oriental Research Institute & Manuscripts Library, Thiruvananthapuram, Kerala | OL640 | 5592 RSR 729 तन्त्राधनी Tantrādhanī 24 Folios, Paper, Sanskrit, Devanāgarī, Complete, MFL, New Delhi, IGNCA, Shri Ranbir Sanskrit Research Institute, Jammu |
| 5589 | VTR94 Ms. No. 738/4 तन्त्रसुधासूक्त Tantrasudhāsūkta 17 Folios, Palm Leaf, Sanskrit, Malayālam, Incomplete, MFL, New Delhi, IGNCA, Vaidyamadham Valiya Narayanan Nambōdari Dakshinamoorthy Trust, Kerala | VT1124 | 5593 RSR 637 तन्त्राधिकारनिर्णय Tantrādhikāranirṇaya Bhaṭṭoji Bhaṭṭa 56 Folios, Paper, Sanskrit, Devanāgarī, Complete, MFL, New Delhi, IGNCA, Shri Ranbir Sanskrit Research Institute, Jammu |
| 5590 | SBR1462 P.S. 40667 / N. 13/1071 तन्त्रहृदय Tantrahr̥daya Kāśīnātha 15 Folios; L 7, W 60, 13.5 X 4.5, Paper, Sanskrit, Devanāgarī, Complete, MFL, New Delhi, IGNCA, Saraswati Bhawan Library, Varanasi | SB24788 | 5594 RSR 734 तन्त्राधिकारनिर्णय Tantrādhikāranirṇaya Bhaṭṭoji Bhaṭṭa 24 Folios, Paper, Sanskrit, Devanāgarī, Complete, MFL, New Delhi, IGNCA, Shri Ranbir Sanskrit Research Institute, Jammu |
| 5591 | RSR 757 तन्त्रहोमविधि | RS5614 | 5595 RSR 615 तन्त्राधिकारीनिर्णय Tantrādhikārinirṇaya Bhaṭṭoji Bhaṭṭa 58 Folios, Paper, Sanskrit, Devanāgarī, Complete, MFL, New Delhi, IGNCA, Shri Ranbir Sanskrit Research Institute, Jammu |

- 5596 **OLR24** **OL185**
Acc. No. 6532/Dec No.12439
तन्त्रानुष्ठान
Tantrānuṣṭhāna
87 Folios, Palm Leaf, Sanskrit, Malayālam, Incomplete, MFL, New Delhi, IGNCA, Oriental Research Institute & Manuscripts Library, Thiruvananthapuram, Kerala
- 5597 **OLR87** **OL789**
Ms. No. T. 2092
तन्त्रानुष्ठान
Tantrānuṣṭhāna
219 Folios, Paper, Sanskrit, Devanāgarī, Incomplete, MFL, New Delhi, IGNCA, Oriental Research Institute & Manuscripts Library, Thiruvananthapuram, Kerala
- 5598 **OLR153** **OL1242**
Dec No.17967A
तन्त्रानुष्ठान
Tantrānuṣṭhāna
284 Folios, Palm Leaf, Sanskrit, Malayālam, Complete, MFL, New Delhi, IGNCA, Oriental Research Institute & Manuscripts Library, Thiruvananthapuram, Kerala
- 5599 **OLR446** **OL3368**
Acc. No. 6532/Ms. No. 12439
तन्त्रानुष्ठान
Tantrānuṣṭhāna
169 Folios, Palm Leaf, Sanskrit, Malayālam, Incomplete, MFL, New Delhi, IGNCA, Oriental Research Institute & Manuscripts Library, Thiruvananthapuram, Kerala
- 5600 **OLR21** **OL171**
Acc. No. 6533/Dec No-C 2324
तन्त्रानुष्ठानकलापसङ्ग्रह
Tantrānuṣṭhānakalāpasaṅgraha
175 Folios, Folio 112 and 123 missing, Palm Leaf, Sanskrit, Malayālam, Incomplete, MFL, New Delhi, IGNCA, Oriental Research Institute & Manuscripts Library, Thiruvananthapuram, Kerala
- 5601 **OLR22** **OL178**
Acc. No. 6534/Dec No-C 1722
तन्त्रानुष्ठानकलापसङ्ग्रह
Tantrānuṣṭhānakalāpasaṅgraha
203 Folios, Palm Leaf, Sanskrit, Malayālam, Incomplete, MFL, New Delhi, IGNCA, Oriental Research Institute & Manuscripts Library, Thiruvananthapuram, Kerala
- 5602 **OLR151** **OL1235**
Acc. No. 25702/Ms. No. 16554
तन्त्रानुष्ठानकलापसङ्ग्रह
Tantrānuṣṭhānakalāpasaṅgraha
112 Folios, Palm Leaf, Sanskrit, Malayālam, Incomplete, MFL, New Delhi, IGNCA, Oriental Research Institute & Manuscripts Library, Thiruvananthapuram, Kerala
- 5603 **OLR158** **OL1274**
Acc. No. 25703/Ms. No. 17858-A
तन्त्रानुष्ठानकलापसङ्ग्रह
Tantrānuṣṭhānakalāpasaṅgraha
169 Folios, Palm Leaf, Sanskrit, Malayālam, Incomplete, MFL, New Delhi, IGNCA, Oriental Research Institute & Manuscripts Library, Thiruvananthapuram, Kerala
- 5604 **OLR459** **OL3458**
Acc. No. 6533/Ms. No-C. 2334
तन्त्रानुष्ठानकलापसङ्ग्रह
Tantrānuṣṭhānakalāpasaṅgraha
174 Folios, Palm Leaf, Sanskrit, Malayālam, Incomplete, MFL, New Delhi, IGNCA, Oriental Research Institute & Manuscripts Library, Thiruvananthapuram, Kerala

- 5605 OLR558 OL4111
Ms. No. T. 1079
तन्त्रानुष्ठानकलापसङ्ग्रह
Tantrānuṣṭhānakalāpasanḡraha
350 Folios, Paper, Sanskrit, Devanāgarī, Incomplete, MFL, New Delhi, IGNCA, Oriental Research Institute & Manuscripts Library, Thiruvananthapuram, Kerala
- 5606 OLR20 OL169
Acc. No. 6536/Dec No-C 1511
तन्त्रानुष्ठानक्रम
Tantrānuṣṭhānakrama
372 Folios, Palm Leaf, Sanskrit, Malayālam, Incomplete, MFL, New Delhi, IGNCA, Oriental Research Institute & Manuscripts Library, Thiruvananthapuram, Kerala
- 5607 OLR21 OL170
Acc. No. 6537/Dec No-C 1731
तन्त्रानुष्ठानक्रम
Tantrānuṣṭhānakrama
329 Folios, Palm Leaf, Sanskrit, Malayālam, Incomplete, MFL, New Delhi, IGNCA, Oriental Research Institute & Manuscripts Library, Thiruvananthapuram, Kerala
- 5608 OLR22 OL174
Acc. No. 6538/Dec No-C 2545A
तन्त्रानुष्ठानक्रम
Tantrānuṣṭhānakrama
152 Folios, Palm Leaf, Sanskrit, Malayālam, Incomplete, MFL, New Delhi, IGNCA, Oriental Research Institute & Manuscripts Library, Thiruvananthapuram, Kerala
- 5609 OLR23 OL180
Acc. No. 6535/Dec No-C 659
तन्त्रानुष्ठानक्रम
Tantrānuṣṭhānakrama
153 Folios, Palm Leaf, Sanskrit, Malayālam, Incomplete, MFL, New Delhi, IGNCA, Oriental Research Institute & Manuscripts Library, Thiruvananthapuram, Kerala
- 5610 OLR144 OL1208
Acc. No. 25709/Ms. No. 16485
तन्त्रानुष्ठानक्रम
Tantrānuṣṭhānakrama
186 Folios, Palm Leaf, Sanskrit, Malayālam, Incomplete, MFL, New Delhi, IGNCA, Oriental Research Institute & Manuscripts Library, Thiruvananthapuram, Kerala
- 5611 OLR154 OL1246
Acc. No. 25717/Dec No.21986
तन्त्रानुष्ठानक्रम
Tantrānuṣṭhānakrama
163 Folios, Palm Leaf, Sanskrit, Malayālam, Complete, MFL, New Delhi, IGNCA, Oriental Research Institute & Manuscripts Library, Thiruvananthapuram, Kerala
- 5612 OLR161 OL1301
Ms. No. 15762-A
तन्त्रानुष्ठानक्रम
Tantrānuṣṭhānakrama
139 Folios, Palm Leaf, Sanskrit, Malayālam, Incomplete, MFL, New Delhi, IGNCA, Oriental Research Institute & Manuscripts Library, Thiruvananthapuram, Kerala
- 5613 OLR169 OL1347
Dec No.18749
तन्त्रानुष्ठानक्रम
Tantrānuṣṭhānakrama
176 Folios, Palm Leaf, Sanskrit, Malayālam, Complete, MFL, New Delhi, IGNCA, Oriental Research Institute & Manuscripts Library, Thiruvananthapuram, Kerala

- 5614 OLR172 OL1375
Acc. No. 25715/Dec No.21996-A
तन्त्रानुष्ठानक्रम
Tantrānuṣṭhānakrama
140 Folios, Palm Leaf, Sanskrit, Malayālam, Incomplete, MFL, New Delhi, IGNC A, Oriental Research Institute & Manuscripts Library, Thiruvananthapuram, Kerala
- 5615 OLR174 OL1384
Dec No.17851
तन्त्रानुष्ठानक्रम
Tantrānuṣṭhānakrama
200 Folios, Palm Leaf, Sanskrit, Malayālam, Incomplete, MFL, New Delhi, IGNC A, Oriental Research Institute & Manuscripts Library, Thiruvananthapuram, Kerala
- 5616 OLR536 OL3979
Acc. No. 25718/Ms. No. L. 969
तन्त्रानुष्ठानक्रम
Tantrānuṣṭhānakrama
186 Folios, Palm Leaf, Sanskrit, Malayālam, Complete, MFL, New Delhi, IGNC A, Oriental Research Institute & Manuscripts Library, Thiruvananthapuram, Kerala
- 5617 OLR537 OL3984
Acc. No. 25710/Ms. No. 17326
तन्त्रानुष्ठानक्रम
Tantrānuṣṭhānakrama
132 Folios, Palm Leaf, Sanskrit, Malayālam, Incomplete, MFL, New Delhi, IGNC A, Oriental Research Institute & Manuscripts Library, Thiruvananthapuram, Kerala
- 5618 OLR664 OL4366
Ms. No. L. 1483
तन्त्रानुष्ठानक्रम
Tantrānuṣṭhānakrama
- 216 Folios, Palm Leaf, Sanskrit, Malayālam, Complete, MFL, New Delhi, IGNC A, Oriental Research Institute & Manuscripts Library, Thiruvananthapuram, Kerala
- 5619 APR54 AP564
Ac. No. 13 - 10 - 243
तन्त्राधिकारनिर्णय
Tantrādhikāranirṇaya
Mārtaṇḍa Somayājī
12 Folios, 32 X 10 cm, Paper, Sanskrit, Devanāgarī, Complete, MFL, New Delhi, IGNC A, Anand Ashram Samsthan, Pune
- 5620 BIR1255 BI12410
Acc. No. 450/1875-76
तन्त्रालोक
Tantrāloka
Abhinava Gupta
315 Folios, 15 X 7, Paper, Sanskrit, Devanāgarī, Complete, MFL, New Delhi, IGNC A, Bhandarkar Oriental Research Institute, Pune
- 5621 BIR1256 BI12411
Acc. No. 451/1875-76
तन्त्रालोक
Tantrāloka
Abhinava Gupta
99 Folios, 15 X 7, Paper, Sanskrit, Devanāgarī, Complete, MFL, New Delhi, IGNC A, Bhandarkar Oriental Research Institute, Pune
- 5622 OLR22 OL177
Acc. No. 6539/Dec No.5442
तन्त्रालोक
Tantrāloka
Abhinava Gupta
52 Folios, Palm Leaf, Sanskrit, Malayālam, Incomplete, MFL, New Delhi, IGNC A, Oriental Research Institute & Manuscripts Library, Thiruvananthapuram, Kerala

| | | | |
|------|---|---------------------------------|---|
| 5623 | RSR 736 तन्त्रालोक Tantrāloka 600 Folios, Paper, Sanskrit, Devanāgarī, Complete, MFL, New Delhi, IGNC, Shri Ranbir Sanskrit Research Institute, Jammu | RS5505 | Abhinava Gupta 62 Folios, Paper, Sanskrit, Śāradā, Complete, MFL, New Delhi, IGNC, Banaras Hindu University, Varanasi |
| 5624 | RSR 624, 625 तन्त्रालोकटीका Tantrālokaṭīkā Vinaygupta Rājānaka 349 Folios, 1-98,1-100,1-224 / Missing - 59-134, Paper, Sanskrit, Devanāgarī, Complete, MFL, New Delhi, IGNC, Shri Ranbir Sanskrit Research Institute, Jammu | RS4745 | 5628 SMR457 तन्त्रावतारविवेक Tantrāvatāraviveka 173 Folios, Palm Leaf, Sanskrit, Grantha, Complete, MFL, New Delhi, IGNC, Sri Kanchi Kamakoti Peetham, Kanchipuram |
| 5625 | SBR1552 तन्त्रालोकविवेक Tantrālokaviveka 6 Folios; L 11, W 38, 13.3 X 7.2, Paper, Sanskrit, Devanāgarī, Incomplete, MFL, New Delhi, IGNC, Saraswati Bhawan Library, Varanasi | SB26692 D. 3053 (Kha) | 5629 OIRA347 तान्त्रिकाग्निमुखप्रयोग Tāntrikāgnimukhaprayoga 9 Folios, Paper, Sanskrit, Devanāgarī, Complete, MFL, New Delhi, IGNC, Oriental Research Institute, Mysore |
| 5626 | BHR1 तन्त्रालोकसार Tantrālokaśāra Abhinava Gupta 39 Folios, Paper, Sanskrit, Śāradā, Complete, MFL, New Delhi, IGNC, Banaras Hindu University, Varanasi | BH5 c-139 | 5630 SBRA1279 तन्त्रोक्तपञ्जिका Tantroktapañjikā 12 Folios; L 39, W 29, 16.4 X 12.9, Paper, Sanskrit, Baṅgalā, Incomplete, MFL, New Delhi, IGNC, Saraswati Bhawan Library, Varanasi |
| 5627 | BHR2 तन्त्रालोकसार Tantrālokaśāra | BH28 c-1150 | 5631 BIR1499 तन्त्रोक्तपूजाजपपद्धति Tantroktapūjajapapaddhati 27 Folios, Folio 1-5 missing, 6 1/4 by 5 3/4, Paper, Sanskrit, Śāradā, Incomplete, MFL, New Delhi, IGNC, Bhandarkar Oriental Research Institute, Pune |

| | | | |
|------|--|----------------------------|---|
| 5632 | SBR1500 | SB25381 | MFL, New Delhi, IGNC A, Scindia Oriental Institute, Vikram University, Ujjain |
| | | P.S. 11056 / D. 4800 | |
| | तन्त्रोक्तम | | |
| | Tantroktama | | |
| | Folios 18-20; L 15, W 27, 10.4 X 5.4, Paper, Sanskrit, Devanāgarī, Incomplete, MFL, New Delhi, IGNC A, Saraswati Bhawan Library, Varanasi | | |
| 5633 | SBRA1301 | SB90293 | 5637 SBRA1188 SB87045 |
| | | P.San 108371 | P.S 60671 |
| | तन्त्रोक्तसन्ध्याविधि | | |
| | Tantroktasandhyāvidhi | | |
| | 8 Folios; L 7, W 2, 6.4 X 4, Paper, Sanskrit, Devanāgarī, Incomplete, Samvata1937, MFL, New Delhi, IGNC A, Saraswati Bhawan Library, Varanasi | | |
| 5634 | SBRA1301 | SB90308 | 5638 SBRA1203 SB87498 |
| | | P.S. 108438 | P.S 54550 |
| | तन्त्रोक्तान्त्येष्टिविधि | | |
| | Tantroktāntyēṣṭividhi | | |
| | 5 Folios; L 10, W 19, 8 X 4.5, Paper, Sanskrit, Devanāgarī, Complete, MFL, New Delhi, IGNC A, Saraswati Bhawan Library, Varanasi | | |
| 5635 | OLR16 | OL133 | 5639 SBRA1228 SB88149 |
| | | Acc. No. 6319/Dec No.7505C | P.San 60921 |
| | तत्त्वन्यास | | |
| | Tattvanyāsa | | |
| | 3 Folios, Palm Leaf, Sanskrit, Devanāgarī, Complete, MFL, New Delhi, IGNC A, Oriental Research Institute & Manuscripts Library, Thiruvananthapuram, Kerala | | |
| 5636 | SIR118 | SI987 | 5640 SIR118 SI984 |
| | | Ac. No. 1072/7/288 अ | Ac. No. 1460/286 |
| | तरुणीशतक | | |
| | Taruṇīśataka | | |
| | 7 Folios; L 8, W 38, 25 X 10, Paper, Sanskrit, Devanāgarī, Complete, | | |

| | | | |
|------|--|---------------------------------------|---|
| 5641 | SIR118 | SI985 Ac. No. 6128/287 | Tarpanavidhi 14 Folios; L 9, W 25, 9.8 X 3.3, Paper, Sanskrit, Devanāgarī, Complete, Saṁvata1790, MFL, New Delhi, IGNCa, Saraswati Bhawan Library, Varanasi |
| | तरुणोल्लास Taruṇollāsa Umānandanātha 16 Folios; L 7, W 32, 25 X 10.5, Paper, Sanskrit, Devanāgarī, Complete, MFL, New Delhi, IGNCa, Scindia Oriental Institute, Vikram University, Ujjain | | |
| 5642 | SIR118 | SI986 Ac. No. 6130/288 | 5646 OIR48 OI636 Ms. No. P 307 / 24 ताण्डवेश्वरपूजाविधि Tāṇḍaveśvarapūjāvidhi Folios 73-75, Palm Leaf, Sanskrit, Nāgarī, Complete, MFL, New Delhi, IGNCa, Oriental Research Institute, Mysore |
| | तरुणोल्लास Taruṇollāsa Umānandanātha 15 Folios; L 7, W 33, 22.5 X 8, Paper, Sanskrit, Devanāgarī, Incomplete, MFL, New Delhi, IGNCa, Scindia Oriental Institute, Vikram University, Ujjain | | |
| 5643 | OIR848 | OI10485 Ms. No. P. 5002/76D | 5647 PMR18, 19 PM359 Ms. No. 244/ 23-04-81 तान्त्रिक Tāntrika 63 Folios, Paper, Bangala, Baṁgalā, Complete, MFL, New Delhi, IGNCa, Manipur People Museum Kakching, Imphal, Manipur |
| | तर्पणमालामन्त्र Tarpanamālāmantra Folios 94A-94B, 27 X 4.5, Palm Leaf, Sanskrit, Telugu, Complete, MFL, New Delhi, IGNCa, Oriental Research Institute, Mysore | | |
| 5644 | OIR848 | OI10421 Ms. No. P. 5002/24 | 5648 MIR6 MI35 Acc. No. 3637 तान्त्रिक Tāntrika 5 Folios, Paper, Burmese, Burmese, Complete, MFL, New Delhi, IGNCa, Manipur State Museum, Imphal, Manipur |
| | तर्पणविधि Tarpanavidhi 1 Folio, 27 X 4.5, Palm Leaf, Sanskrit, Telugu, Complete, MFL, New Delhi, IGNCa, Oriental Research Institute, Mysore | | |
| 5645 | SBR1547 | SB26594 | 5649 MIR6 MI37 Acc. No. 3636(B) तान्त्रिक Tāntrika 4 Folios, Paper, Burmese, Burmese, Complete, MFL, New Delhi, IGNCa, Manipur State Museum, Imphal, Manipur |
| | तर्पणविधि | | |

- 5650 **MIR6** **MI38**
Acc. No. 3636(A)
तान्त्रिक
Tāntrika
4 Folios, Paper, Burmese, Burmese, Complete, MFL, New Delhi, IGNCA, Manipur State Museum, Imphal, Manipur
- 5651 **SBRA2308** **SB109600**
तान्त्रिकनुस्खे
Tāntrikanuskhe
1 Folio; L 16, W 19, 11 X 4.1, Paper, Marathi, Devanāgarī, Complete, MFL, New Delhi, IGNCA, Saraswati Bhawan Library, Varanasi
- 5652 **SBRA1265** **SB89140**
P.S. 60630
तान्त्रिककृत्यसङ्ग्रह
Tāntrikakṛtyasaṅgraha
16 Folios; L 25, W 15, 11.2 X 4.4, Paper, Sanskrit, Maithili, Incomplete, MFL, New Delhi, IGNCA, Saraswati Bhawan Library, Varanasi
- 5653 **OLR22** **OL176**
Acc. No. 6734/Dec No.L 46
तान्त्रिकक्रिया
Tāntrikakriyā
Kṛṣṇapāṣāṇavipra
204Folios, Folio no. 149 missing, Palm Leaf, Sanskrit, Malayālam, Complete, MFL, New Delhi, IGNCA, Oriental Research Institute & Manuscripts Library, Thiruvananthapuram, Kerala
- 5654 **OLR23** **OL179**
Acc. No. 6735/Dec No-C 652
तान्त्रिकक्रिया
Tāntrikakriyā
Kṛṣṇapāṣāṇavipra
199 Folios, Palm Leaf, Sanskrit, Malayālam, Complete, MFL, New Delhi, IGNCA, Oriental Research
- Institute & Manuscripts Library, Thiruvananthapuram, Kerala
- 5655 **OLR23** **OL181**
Acc. No. 6736/Dec No.T 681
तान्त्रिकक्रिया
Tāntrikakriyā
Kṛṣṇapāṣāṇavipra
200 Folios, Paper, Sanskrit, Malayālam, Complete, MFL, New Delhi, IGNCA, Oriental Research Institute & Manuscripts Library, Thiruvananthapuram, Kerala
- 5656 **OLR24** **OL183**
Acc. No. 6738/Dec No.L 659A
तान्त्रिकक्रिया
Tāntrikakriyā
Kṛṣṇapāṣāṇavipra
19 Folios, Folios 1-19 missing, Palm Leaf, Sanskrit, Malayālam, Complete, MFL, New Delhi, IGNCA, Oriental Research Institute & Manuscripts Library, Thiruvananthapuram, Kerala
- 5657 **OLR24** **OL184**
Acc. No. 6739/Dec No-C 1508
तान्त्रिकक्रिया
Tāntrikakriyā
Kṛṣṇapāṣāṇavipra
163 Folios, Palm Leaf, Sanskrit, Malayālam, Incomplete, MFL, New Delhi, IGNCA, Oriental Research Institute & Manuscripts Library, Thiruvananthapuram, Kerala
- 5658 **OLR93** **OL819**
Ms. No. L. 1474-A
तान्त्रिकक्रिया
Tāntrikakriyā
137 Folios, Palm Leaf, Sanskrit, Malayālam, Incomplete, MFL, New Delhi, IGNCA, Oriental Research Institute & Manuscripts Library, Thiruvananthapuram, Kerala

- 5659 **OLR97** **OL859**
Acc. No. 25875/Dec No.22005B
तान्त्रिकक्रिया
Tāntrikakriyā
Kṛṣṇapāṣāṇavipra
139 Folios, Palm Leaf, Sanskrit,
Malayālam, Incomplete, MFL, New
Delhi, IGNCA, Oriental Research
Institute & Manuscripts Library,
Thiruvananthapuram, Kerala
- 5660 **OLR99** **OL881**
Acc. No. 25875/Ms. No. 22005-B
तान्त्रिकक्रिया
Tāntrikakriyā
Kṛṣṇapāṣāṇavipra
139 Folios, Palm Leaf, Sanskrit,
Malayālam, Complete, MFL, New
Delhi, IGNCA, Oriental Research
Institute & Manuscripts Library,
Thiruvananthapuram, Kerala
- 5661 **OLR102** **OL921**
Acc. No. 25875/Dec No.22005-B
तान्त्रिकक्रिया
Tāntrikakriyā
Kṛṣṇapāṣāṇavipra
140 Folios, Palm Leaf, Sanskrit,
Malayālam, Incomplete, MFL, New
Delhi, IGNCA, Oriental Research
Institute & Manuscripts Library,
Thiruvananthapuram, Kerala
- 5662 **OLR151** **OL1238**
Acc. No. 25576/Ms. No. 18310-A
तान्त्रिकक्रिया
Tāntrikakriyā
Kṛṣṇapāṣāṇavipra
200 Folios, Palm Leaf, Sanskrit,
Malayālam, Incomplete, MFL, New
Delhi, IGNCA, Oriental Research
- Institute & Manuscripts Library,
Thiruvananthapuram, Kerala
- 5663 **SBRA1161** **SB85737**
P.S 71362 Ka
तान्त्रिकगणपतिसन्ध्याविधि
Tāntrikagaṇapatisandhyāvidhi
Folios 1-2, 2-4; L 10, W 40, 10.4 X 4.4,
Paper, Sanskrit, Devanāgarī,
Complete, MFL, New Delhi, IGNCA,
Saraswati Bhawan Library, Varanasi
- 5664 **SBRA1230** **SB88185**
P.S 60881
तान्त्रिकगुरुपूजापद्धति
Tāntrikagurupūjāpaddhati
5 Folios; L 7, W 21, 6.6 X 4.2, Paper,
Sanskrit, Devanāgarī, Complete,
MFL, New Delhi, IGNCA, Saraswati
Bhawan Library, Varanasi
- 5665 **SBR2938** **SB45954**
P.S-2239/N-8015(kha)
तान्त्रिकग्रन्थ
Tāntrikagrantha
1 Folio; L 7, W 26, 6.8 X 4.1, Paper,
Sanskrit, Devanāgarī, Incomplete,
MFL, New Delhi, IGNCA, Saraswati
Bhawan Library, Varanasi
- 5666 **SIR118** **SI988**
Ac. No. 7055/289
तान्त्रिकग्रन्थ
Tāntrikagrantha
4 Folios; L 12, W 26, 25.5 X 11, Paper,
Gujarati, Devanāgarī, Complete,
MFL, New Delhi, IGNCA, Scindia
Oriental Institute, Vikram
University, Ujjain

- 5667 **SBR1518** **SB25779** 5672 **SBRA1156** **SB85623**
P.S. 30189 / N. 4*37 / 389
तान्त्रिकग्रहशान्तिविधि
Tāntrikagrahasāntividhi
6 Folios; L 4, W 30, 13.3 X 3.3, Paper,
Sanskrit, Baṅgalā, Complete, MFL,
New Delhi, IGNCA, Saraswati
Bhawan Library, Varanasi
- 5668 **SBRA1163** **SB85811** 5673 **Uttarakhand** **Sanskrit**
Academy106 **UA868**
P.S 64413
तान्त्रिकचक्र Ms. No. 11.005
Tāntrikacakra
1 Folio, 4.4 X 3.7, Paper, Sanskrit,
Devanāgarī, Complete, MFL, New
Delhi, IGNCA, Saraswati Bhawan
Library, Varanasi
- 5669 **SBRA1164** **SB85876** 5674 **SBRA1207** **SB87586**
P.S 65033
तान्त्रिकचक्र
Tāntrikacakra
1 Folio, 8.5 X 4.1, Paper, Sanskrit,
Devanāgarī, Complete, MFL, New
Delhi, IGNCA, Saraswati Bhawan
Library, Varanasi
- 5670 **SBR2925** **SB45734** 5675 **SBRA1319** **SB91296**
तान्त्रिकचित्र
Tāntrikacitra
1 Folio, 16 X 16.3, Paper, Sanskrit,
Devanāgarī, Complete, MFL, New
Delhi, IGNCA, Saraswati Bhawan
Library, Varanasi
- 5671 **OIR753** **OI6896** 5676 **SBRA1227** **SB88087**
Ms.No.P.4449/17
तान्त्रिकतुरीयसन्ध्याविधि
Tāntrikaturīyasandhyāvidhi
Folios 5A-5B, 17.7 X 3.3, Palm Leaf,
Sanskrit, Nandināgarī, Complete,
MFL, New Delhi, IGNCA, Oriental
Research Institute, Mysore
- तान्त्रिकनित्यपूजापद्धति**
Tāntrikanityapūjāpaddhati
Kanhaiyālāla Miśra
260 Folios, Paper, Sanskrit,
Devanāgarī, Incomplete, MFL, New
Delhi, IGNCA, Uttarakhand Sanskrit
Academy, Haridwar
- तान्त्रिकनित्यहोमविधि**
Tāntrikanityahomavidhi
1 Folio, Paper, Sanskrit, Devanāgarī,
Complete, MFL, New Delhi, IGNCA,
Saraswati Bhawan Library, Varanasi
- तान्त्रिकनित्यार्चनविधि**
Tāntrikanityārcanavidhi
36 Folios; L 7, W 21, Paper, Sanskrit,
Devanāgarī, Complete, MFL, New
Delhi, IGNCA, Saraswati Bhawan
Library, Varanasi
- तान्त्रिकनिर्णय**
Tāntrikanirṇaya
Kāśinātha
4 Folios; L 20, W 57, 14.1 X 6.1, Paper,
Sanskrit, Devanāgarī, Complete,
MFL, New Delhi, IGNCA, Saraswati
Bhawan Library, Varanasi

- 5677 **SBR1483** **SB24975**
P.S. 50163 / A. 8994
तान्त्रिकपूजापद्धति
Tāntrikapūjāpaddhati
Folios 56-125; L 8, W 33, 9.3 X 4.1,
Paper, Sanskrit, Baṅgalā,
Incomplete, MFL, New Delhi, IGNC
A, Saraswati Bhawan Library,
Varanasi
- 5678 **SBR1516** **SB25686**
P.S. 22268 / N. 7878
तान्त्रिकपूजापद्धति
Tāntrikapūjāpaddhati
Folios 33-42, 44-53; L 10, W 33, 8.5 X
4, Paper, Sanskrit, Devanāgarī,
Incomplete, MFL, New Delhi,
IGNC A, Saraswati Bhawan Library,
Varanasi
- 5679 **SBRA1166** **SB85922**
P.S 67094
तान्त्रिकपूजापद्धति
Tāntrikapūjāpaddhati
Folios 20-24; L 12, W 30, 8 X 4.2,
Paper, Sanskrit, Devanāgarī,
Incomplete, MFL, New Delhi,
IGNC A, Saraswati Bhawan Library,
Varanasi
- 5680 **SBRA1303** **SB90372**
P.San 108491
तान्त्रिकपूजापद्धति
Tāntrikapūjāpaddhati
5 Folios; L 8, W 21, 8 X 4, Paper,
Sanskrit, Devanāgarī, Incomplete,
Samvata1799, MFL, New Delhi,
IGNC A, Saraswati Bhawan Library,
Varanasi
- 5681 **SBR1495** **SB25228**
P.S. 24835 / N. 2/257
तान्त्रिकपूजाविधि
- Tāntrikapūjāvidhi**
78 Folios; L 12, W 43, 8.4 X 4.6, Paper,
Sanskrit, Devanāgarī, Complete,
MFL, New Delhi, IGNC A, Saraswati
Bhawan Library, Varanasi
- 5682 **SBR1504** **SB25490**
A. 2636
तान्त्रिकपूजाविधि
Tāntrikapūjāvidhi
19 Folios; L 9, W 31, 9.4 X 3.9, Paper,
Sanskrit, Devanāgarī, Incomplete,
MFL, New Delhi, IGNC A, Saraswati
Bhawan Library, Varanasi
- 5683 **SBRA1252** **SB88600**
P.S.88070
तान्त्रिकपूजाविधि
Tāntrikapūjāvidhi
9 Folios; L 7, W 29, 10.6 X 4.6, Paper,
Sanskrit, Devanāgarī, Incomplete,
MFL, New Delhi, IGNC A, Saraswati
Bhawan Library, Varanasi
- 5684 **SBR1440** **SB24150**
P.S. 24874 / N. 2/296
तान्त्रिकप्रयोग
Tāntrikaprayoga
11 Folios; L 10, W 21, 7.7" X 4", Paper,
Sanskrit, Devanāgarī, Incomplete,
MFL, New Delhi, IGNC A, Saraswati
Bhawan Library, Varanasi
- 5685 **SBRA1175** **SB86129**
P.S. 76851
तान्त्रिकप्रयोग
Tāntrikaprayoga
Folios 3, 6-7; L 17, W 44, 8.5 X 4.5,
Paper, Sanskrit, Devanāgarī,
Incomplete, MFL, New Delhi,
IGNC A, Saraswati Bhawan Library,
Varanasi

- 5686 **SBRA1191** **SB87161**
तान्त्रिकप्रयोग
Tāntrikaprayoga
 Folios 1-41, 431; L 10, W 23, 6.2 X 3.9,
 Paper, Sanskrit, Devanāgarī,
 Complete, MFL, New Delhi, IGNCA,
 Saraswati Bhawan Library, Varanasi
- 5687 **SBRA1308** **SB90525**
तान्त्रिकप्रयोगसङ्ग्रह
Tāntrikaprayogasaṅgraha
 116 Folios; L 8, W 61, 14.5 X 3.5,
 Paper, Sanskrit, Baṅgalā,
 Incomplete, MFL, New Delhi,
 IGNCA, Saraswati Bhawan Library,
 Varanasi
- 5688 **SBRA1267** **SB89179**
तान्त्रिकप्रश्नगणना
Tāntrikapraśnagaṇanā
 11 Folios; L 6, W 60, 15.2 X 3.5, Paper,
 Sanskrit, Baṅgalā, Complete, MFL,
 New Delhi, IGNCA, Saraswati
 Bhawan Library, Varanasi
- 5689 **SBR1501** **SB25412**
तान्त्रिकप्रातःकृत्य
Tāntrikaprātaḥkṛtya
 14 Folios; L 7, W 20, 5. X 4.2, Paper,
 Sanskrit, Devanāgarī, Incomplete,
 MFL, New Delhi, IGNCA, Saraswati
 Bhawan Library, Varanasi
- 5690 **OIR1135** **OI19998**
तान्त्रिकप्रातस्संध्याविधि
 Ms. No. P. 7550/32
- Tāntrikaprātassandhyāvidhi**
 Folios 1-2A, 19 X 4, Palm Leaf,
 Sanskrit, Nandināgarī, Incomplete,
 MFL, New Delhi, IGNCA, Oriental
 Research Institute, Mysore
- 5691 **OIR753** **OI6892**
तान्त्रिकप्रातस्संध्याविधि
Tāntrikaprātassandhyāvidhi
 Folios 1-2B, 15.5 X 3.5, Palm Leaf,
 Sanskrit, Nandināgarī, Complete,
 MFL, New Delhi, IGNCA, Oriental
 Research Institute, Mysore
- 5692 **SBR1431** **SB23940**
तान्त्रिकप्रायश्चित्तविधि
Tāntrikaprayāścittavidhi
 6 Folios; L 10, W 35, 9.5 X 4.1, Paper,
 Sanskrit, Devanāgarī, Incomplete,
 MFL, New Delhi, IGNCA, Saraswati
 Bhawan Library, Varanasi
- 5693 **OLR25** **OL196**
तान्त्रिकभूतशुद्ध्यादिविधि
Tāntrikabhūtaśuddhyādividhi
 2 Folios, Paper, Sanskrit, Devanāgarī,
 Incomplete, MFL, New Delhi,
 IGNCA, Oriental Research Institute
 & Manuscripts Library,
 Thiruvananthapuram, Kerala
- 5694 **SBR1495** **SB25234**
तान्त्रिकमंत्रार्थ
Tāntrikamaṅtrārtha
 3 Folios; L 15, W 36, 9.5 X 4.5, Paper,
 Sanskrit, Devanāgarī, Incomplete,
 MFL, New Delhi, IGNCA, Saraswati
 Bhawan Library, Varanasi

- 5695 **SBRA1191** **SB87143**
तान्त्रिकमतेनशब्दार्थसम्बन्धविचार
Tāntrikamatenaśabdārthasambandhavicāra
Bhāskara
 2 Folios, 7.3 X 64, Paper, Sanskrit,
 Devanāgarī, Complete, MFL, New
 Delhi, IGNC, Saraswati Bhawan
 Library, Varanasi
- 5696 **OIR753** **OI6894**
 Ms.No.P.4449/15
तान्त्रिकमध्याह्नसन्ध्याविधि
Tāntrikamadhyāhñasandhyāvidhi
 4A Folio, 17.7 X 3.3, Palm Leaf,
 Sanskrit, Nandināgarī, Complete,
 MFL, New Delhi, IGNC, Oriental
 Research Institute, Mysore
- 5697 **SBRA1202** **SB87493**
तान्त्रिकमन्त्रबीजन्यास
Tāntrikamantrabijanyāsa
 1 Folio, 7.8 X 4.1, Paper, Sanskrit,
 Devanāgarī, Complete, MFL, New
 Delhi, IGNC, Saraswati Bhawan
 Library, Varanasi
- 5698 **OIRA852** **OI27435**
 7399/ Ms. No. C. 4776/2
तान्त्रिकमन्त्रसङ्ग्रह
Tāntrikamantrasaṅgraha
 5 Folios, Paper, Sanskrit, Devanāgarī,
 Complete, MFL, New Delhi, IGNC,
 Oriental Research Institute, Mysore
- 5699 **SBRA1309** **SB90545**
 P.S. 69633
तान्त्रिकमन्त्रसङ्ग्रह
Tāntrikamantrasaṅgraha
 Folios 2, 4-5, 12; L 8, W 31, 9 X 3.7,
 Paper, Sanskrit, Devanāgarī,
 Incomplete, MFL, New Delhi,
 IGNC, Saraswati Bhawan Library,
 Varanasi
- 5700 **SBR3202** **SB51369**
तान्त्रिकयन्त्र
- Tāntrikayantra**
 1 Folio, 10.1 X 6.7, Paper, Sanskrit,
 Devanāgarī, Complete, MFL, New
 Delhi, IGNC, Saraswati Bhawan
 Library, Varanasi
- 5701 **SBRA1301** **SB90318**
 P.S 87528
तान्त्रिकयन्त्र
Tāntrikayantra
 7 Folios; L 9, W 50, 12 X 3.8, Paper,
 Sanskrit, Baṅgalā, Incomplete, MFL,
 New Delhi, IGNC, Saraswati
 Bhawan Library, Varanasi
- 5702 **OLR143** **OL1199**
 Dec No.T. 1806
तान्त्रिकयन्त्राणि
Tāntrikayantrāṇi
 192 Folios, Paper, Sanskrit,
 Malayalam, Malayālam, Complete,
 MFL, New Delhi, IGNC, Oriental
 Research Institute & Manuscripts
 Library, Thiruvananthapuram,
 Kerala
- 5703 **ROD240** **RO4465**
तान्त्रिकरेखाचित्र
Tāntrikarekhācitra
 208 Folios, Paper, Hindi, Devanāgarī,
 Complete, MFL, New Delhi, IGNC,
 Rajasthan Oriental Research
 Institute, Udaipur
- 5704 **OLR24** **OL186**
 Acc. No. 6741/Dec No.L. 719
तान्त्रिकविधि
Tāntrikavidhi
 13 Folios, Palm Leaf, Sanskrit,
 Malayālam, Incomplete, MFL, New
 Delhi, IGNC, Oriental Research
 Institute & Manuscripts Library,
 Thiruvananthapuram, Kerala

| | | | | | |
|------|---|----------------------|------|--|----------------|
| 5705 | OLR178 | OL1419 | 5710 | SBR1502 | SB25450 |
| | Acc. No. 25881/Dec No.17836-A | | | P.S. 35459 / N. 10/964 | |
| | तान्त्रिकविधि | | | तान्त्रिकसन्ध्या | |
| | Tāntrikavidhi | | | Tāntrikasandhyā | |
| | 59 Folios, Palm Leaf, Sanskrit, Malayālam, Incomplete, MFL, New Delhi, IGNCA, Oriental Research Institute & Manuscripts Library, Thiruvananthapuram, Kerala | | | 1 Folio, 6.2 X 3.4, Paper, Sanskrit, Devanāgarī, Incomplete, MFL, New Delhi, IGNCA, Saraswati Bhawan Library, Varanasi | |
| 5706 | SBRA1210 | SB87628 | 5711 | SBRA1186 | SB86994 |
| | | P.S 55315 | | तान्त्रिकसन्ध्या | |
| | तान्त्रिकसंध्या | | | Tāntrikasandhyā | |
| | Tāntrikasāndhyā | | | 11 Folios; L 26, W 20, 9.9 X 6.3, Paper, Sanskrit, Baṅgalā, Complete, MFL, New Delhi, IGNCA, Saraswati Bhawan Library, Varanasi | |
| | 2 Folios; L 10, W 35, 9.7 X 4.5, Paper, Sanskrit, Devanāgarī, Incomplete, MFL, New Delhi, IGNCA, Saraswati Bhawan Library, Varanasi | | 5712 | SBRA1200 | SB87396 |
| | | | | तान्त्रिकसन्ध्याचतुष्टय | |
| | | | | TāntrikaSan dhyācatuṣṭaya | |
| 5707 | SBRA1215 | SB87722 | | 14 Folios; L 9, W 21, 7.8 X 4.2, Paper, Sanskrit, Devanāgarī, Complete, Saṁvata1780, MFL, New Delhi, IGNCA, Saraswati Bhawan Library, Varanasi | |
| | तान्त्रिकसंध्या | | | | |
| | Tāntrikasāndhyā | | | | |
| | 1 Folio; L 8, W 17, Paper, Sanskrit, Devanāgarī, Incomplete, MFL, New Delhi, IGNCA, Saraswati Bhawan Library, Varanasi | | 5713 | SBRA1302 | SB90327 |
| | | | | P.S. 108372 | |
| 5708 | SBRA1275 | SB89526 | | तान्त्रिकसन्ध्याप्रयोग | |
| | | P.S. 69890(49) | | Tāntrikasandhyāprayoga | |
| | तान्त्रिकसंध्याविधि | | | 50 Folios; L 7, W 19, 6.2 X 4.2, Paper, Sanskrit, Devanāgarī, Incomplete, MFL, New Delhi, IGNCA, Saraswati Bhawan Library, Varanasi | |
| | Tāntrikasāndhyāvidhi | | | | |
| | 3 Folios; L 11, W 31, 7.3 X 5.5, Paper, Sanskrit, Baṅgalā, Incomplete, MFL, New Delhi, IGNCA, Saraswati Bhawan Library, Varanasi | | 5714 | GCR206 | GL3757 |
| | | | | S.D. 227 / 18262 | |
| 5709 | SBR1496 | SB25245 | | तान्त्रिकसन्ध्यावन्दनविधि | |
| | | P.S. 47635 / Ā. 8460 | | Tāntrikasandhyāvandanavidhi | |
| | तान्त्रिकसन्ध्या | | | 2 Folios, Palm Leaf, Sanskrit, Grantha, Complete, MFL, New Delhi, IGNCA, Government Oriental Manuscript Library & Research Centre, Chennai | |
| | Tāntrikasandhyā | | | | |
| | 44 Folios; L 11, W 27, 6 X 4.2, Paper, Sanskrit, Devanāgarī, Complete, MFL, New Delhi, IGNCA, Saraswati Bhawan Library, Varanasi | | | | |

- 5715 **GCR220** **GL4879**
S.R. 3562 / R 7403
तान्त्रिकसन्ध्याविधि
Tāntrikasandhyāvidhi
3 Folios, Palm Leaf, Sanskrit,
Grantha, Complete, MFL, New
Delhi, IGNC, Government Oriental
Manuscript Library & Research
Centre, Chennai
- 5716 **SBR1530** **SB26218**
P.S. 42752 / Ā- 1557
तान्त्रिकसन्ध्याविधि
Tāntrikasandhyāvidhi
10 Folios; L 9, W 34, 9.5 X 3.8, Paper,
Sanskrit, Devanāgarī, Incomplete,
MFL, New Delhi, IGNC, Saraswati
Bhawan Library, Varanasi
- 5717 **SBRA1142** **SB85212**
P.S 60318
तान्त्रिकसन्ध्याविधि
Tāntrikasandhyāvidhi
Folios 4-5; L 11, W 47, 11.5 X 4.4,
Paper, Sanskrit, Baṅgalā,
Incomplete, MFL, New Delhi,
IGNC, Saraswati Bhawan Library,
Varanasi
- 5718 **SBRA1258** **SB89018**
P.S.73425
तान्त्रिकसन्ध्याविधि
Tāntrikasandhyāvidhi
1 Folio; L 10, W 60, 14.7 X 3.2, Paper,
Sanskrit, Baṅgalā, Complete, MFL,
New Delhi, IGNC, Saraswati
Bhawan Library, Varanasi
- 5719 **SBRA1268** **SB89205**
P.S.60247(31)
तान्त्रिकसन्ध्याविधि
Tāntrikasandhyāvidhi
- 5720 **SBRA1145** **SB85313**
P.San 60012
तान्त्रिकसप्तशती
Tāntrikasaptaśatī
47 Folios; L 10, W 21, 10 X 5, Paper,
Sanskrit, Devanāgarī, Complete,
Saṁvata1907, MFL, New Delhi,
IGNC, Saraswati Bhawan Library,
Varanasi
- 5721 **SBRA1292** **SB90037**
P.S 87457
तान्त्रिकसामान्यपूजापद्धति
Tāntrikasāmānyapūjāpaddhati
Folios 6-46, 8.7 X 5, Paper, Sanskrit,
Baṅgalā, Incomplete, MFL, New
Delhi, IGNC, Saraswati Bhawan
Library, Varanasi
- 5722 **OIR753** **OI6895**
Ms.No.P.4449/16
तान्त्रिकसायंसन्ध्याविधि
Tāntrikasāyaṁsandhyāvidhi
Folios 4B-5A, 17.7 X 3.3, Palm Leaf,
Sanskrit, Devanāgarī, Incomplete,
MFL, New Delhi, IGNC, Oriental
Research Institute, Mysore
- 5723 **SBRA1258** **SB89033**
P.S.68116(1)
तान्त्रिकस्नान
Tāntrikasnāna
1 Folio; L 11, W 33, 14.1 X 3.4, Paper,
Sanskrit, Baṅgalā, Complete, MFL,
New Delhi, IGNC, Saraswati
Bhawan Library, Varanasi

- 5724 SBRA1271 SB89335
P.S 60557
तान्त्रिकज्ञानविधि
Tāntrikasnānavidhi
1 Folio; L 6, W 46, 13 X 3, Paper, Sanskrit, Baṅgalā, Complete, MFL, New Delhi, IGNCA, Saraswati Bhawan Library, Varanasi
- 5725 SBRA1258 SB89011
P.S.68050
तान्त्रिकज्ञानसन्ध्यापूजाप्रयोग
Tāntrikasnānasandhyāpūjāprayoga
6 Folios; L 7, W 67, 16.3 X 3.9, Paper, Sanskrit, Baṅgalā, Incomplete, MFL, New Delhi, IGNCA, Saraswati Bhawan Library, Varanasi
- 5726 SBRA1312 SB90657
P.S. 99816
तान्त्रिकहवनविधि
Tāntrikahavanavidhi
4 Folios; L 10, W 34, 9.4 X 4.2, Paper, Sanskrit, Devanāgarī, Incomplete, MFL, New Delhi, IGNCA, Saraswati Bhawan Library, Varanasi
- 5727 SBRA1268 SB89228
P.S.68015(ka)
तान्त्रिकहोम
Tāntrikahoma
1 Folio; L 7, W 49, 13.4 X 3.2, Paper, Sanskrit, Baṅgalā, Incomplete, MFL, New Delhi, IGNCA, Saraswati Bhawan Library, Varanasi
- 5728 OIRA526 OI23855
3788/ Ms. No. C 2109
तान्त्रिकहोमपद्धति
Tāntrikahomapaddhati
Bhāskara Rāya
- 6 Folios, Paper, Sanskrit, Telugu, Complete, MFL, New Delhi, IGNCA, Oriental Research Institute, Mysore
- 5729 RRR 168 RR2309
Ms. No. 40146
तान्त्रिकहोमपद्धति
Tāntrikahomapaddhati
14 Folios, Paper, Sanskrit, Devanāgarī, Complete, MFL, New Delhi, IGNCA, Rajasthan Oriental Research Institute, Jodhpur
- 5730 SBRA1312 SB90668
P.San 99724
तान्त्रिकहोमपद्धति
Tāntrikahomapaddhati
Śukadeva
8 Folios; L 12, W 56, 12 X 4.7, Paper, Sanskrit, Devanāgarī, Complete, Saṁvata1904, MFL, New Delhi, IGNCA, Saraswati Bhawan Library, Varanasi
- 5731 SBRA1170 SB85989
तान्त्रिकहोमविधि
Tāntrikahomavidhi
2 Folios, Paper, Sanskrit, Devanāgarī, Complete, MFL, New Delhi, IGNCA, Saraswati Bhawan Library, Varanasi
- 5732 SBRA1196 SB87296
P.S 61547
तान्त्रिकहोमविधि
Tāntrikahomavidhi
2 Folios; L 14, W 48, 8.6 X 3.6, Paper, Sanskrit, Devanāgarī, Incomplete, MFL, New Delhi, IGNCA, Saraswati Bhawan Library, Varanasi

| | | | | | |
|------|---|---|------|--|--|
| 5733 | SBRA1227 | SB88091 P.S 61251 | 5738 | SBRA1173 तान्त्रिकाग्निमुखप्रयोग Tāntrikāgnimukhaprayoga | SB86074 |
| | तान्त्रिकहोमविधि Tāntrikahomavidhi 1 Folio; L 11, W 24, 5 X 3.1, Paper, Sanskrit, Devanāgarī, Incomplete, MFL, New Delhi, IGNCA, Saraswati Bhawan Library, Varanasi | | | 9 Folios, Paper, Sanskrit, Devanāgarī, Complete, MFL, New Delhi, IGNCA, Saraswati Bhawan Library, Varanasi | |
| 5734 | SBRA1231 | SB88203 | 5739 | SBRA1307 तान्त्रिकादीक्षाप्रयोग Tāntrikādīkṣāprayoga | SB90498 P.S 8877 |
| | तान्त्रिकहोमविधि Tāntrikahomavidhi Gopīnātha Dīkṣita Folios 1-12, 121, Paper, Sanskrit, Devanāgarī, Complete, MFL, New Delhi, IGNCA, Saraswati Bhawan Library, Varanasi | | | Folios 1-4, 1-2; L 10, W 48, 11.8 X 4.6, Paper, Sanskrit, Baṅgalā, Complete, MFL, New Delhi, IGNCA, Saraswati Bhawan Library, Varanasi | |
| 5735 | SBRA1268 | SB89227 P.S.68015 | 5740 | VMR770 तान्त्रिकान्त्येष्टि Tāntrikāntyēṣṭi Narasimha Ṭhākura | VM8731 Ac. No. 5076/R(II) 47 |
| | तान्त्रिकहोमविधि Tāntrikahomavidhi Folios 1, 9-10; L 6, W 60, 13.5 X 3.3, Paper, Sanskrit, Baṅgalā, Incomplete, MFL, New Delhi, IGNCA, Saraswati Bhawan Library, Varanasi | | | 4 Folios, Paper, Sanskrit, Devanāgarī, Complete, इति श्री महामहोपाध्यायठाकुर नृसिंहविरचिते भक्तिसुधारणवे नैमित्तिकविधिसप्तमस्तरङ्गः॥, MFL, New Delhi, IGNCA, Vaidika Samshodhana Mandala, Pune | |
| 5736 | SBRA1299 | SB90237 P.S.108500 | 5741 | SBRA1161 तान्त्रिकाह्निक Tāntrikāhnika | SB85743 P.S 71214 |
| | तान्त्रिकहोमविधि Tāntrikahomavidhi 8 Folios; L 9, W 27, 10 X 4.5, Paper, Sanskrit, Devanāgarī, Complete, MFL, New Delhi, IGNCA, Saraswati Bhawan Library, Varanasi | | | 3 Folios; L 13, W 40, 10.7 X 4.4, Paper, Sanskrit, Devanāgarī, Incomplete, MFL, New Delhi, IGNCA, Saraswati Bhawan Library, Varanasi | |
| 5737 | SBR1462 | SB24790 P.S. 40665 / N. 13/1069 | 5742 | SBRA1271 तान्त्रिकाह्निक Tāntrikāhnika | SB89307 P.S.68008 |
| | तान्त्रिकाग्निमुखप्रयोग Tāntrikāgnimukhaprayoga Kāśīnātha 3 Folios; L 9, W 61, 13.6 X 4.2, Paper, Sanskrit, Devanāgarī, Complete, MFL, New Delhi, IGNCA, Saraswati Bhawan Library, Varanasi | | | Folios 2-19; L 4, W 35, 9.3 X 3.3, Paper, Sanskrit, Baṅgalā, Incomplete, MFL, New Delhi, IGNCA, Saraswati Bhawan Library, Varanasi | |

| | | | | | |
|------|---|--|------|---|---|
| 5743 | SBRA1225 तान्त्रिकीमध्याह्नसंध्या Tāntrikīmadhyāhñasāndhyā 1 Folio; L 11, W 43, 8 X 4, Paper, Sanskrit, Devanāgarī, Complete, MFL, New Delhi, IGNCA, Saraswati Bhawan Library, Varanasi | SB88028 | 5748 | GCR209 तारकब्रह्ममन्त्र Tārakabrahmamantra 1 Folio, Palm Leaf, Sanskrit, Telugu, Complete, MFL, New Delhi, IGNCA, Government Oriental Manuscript Library & Research Centre, Chennai | GL3951 S.D. 226 / 6317 |
| 5744 | SBRA1162 तान्त्रिकीसंध्याविधि Tāntrikīsāndhyāvidhi Folios 2-4; L 9, W 35, 9 X 4, Paper, Sanskrit, Devanāgarī, Incomplete, MFL, New Delhi, IGNCA, Saraswati Bhawan Library, Varanasi | SB85797 P.S 68907 | 5749 | GCR2790 तारकब्रह्ममन्त्र Tārakabrahmamantra 165a Folio; L 5, W 55, Palm Leaf, Sanskrit, Telugu, Complete, सीत पार्श्वगता सरोरुहकरां विद्युन्निभा सर्वपश्यन्त मुकुटाङ्गदादि शिविदायकल्पो...॥, मूलमन्त्रं ओं श्री रां रामायण॥, MFL, New Delhi, IGNCA, Government Oriental Manuscript Library & Research Centre, Chennai | GL38821 S.D. 226 / D 6317 |
| 5745 | VMR764 तान्त्रिकीसन्ध्या Tāntrikīsandhyā 4 Folios, Paper, Sanskrit, Devanāgarī, Complete, MFL, New Delhi, IGNCA, Vaidika Samshodhana Mandala, Pune | VM8496 Ac. No. 4118/R(II) 61 | 5750 | GCR2825 तारकब्रह्ममन्त्र Tārakabrahmamantra 1 Folio; L 5, W 55, Palm Leaf, Sanskrit, Telugu, Complete, सीतां पाश्र्वगतां सरोरुहकरां विद्युन्निभां राघवे पश्यन्तं मुकुटाङ्गदादि विविधाकल्पोज्ज्वलाङ्ग भजे॥, मूलमन्त्रं ओं श्रीं रां रामाय नमः॥, MFL, New Delhi, IGNCA, Government Oriental Manuscript Library & Research Centre, Chennai | GL39885 S.D. 226 / D. 6317 |
| 5746 | SBR3001 तापतेजसोपाय Tāpatejasopāya 1 Folio; W 47, Paper, Sanskrit, Devanāgarī, Incomplete, MFL, New Delhi, IGNCA, Saraswati Bhawan Library, Varanasi | SB46838 P. S 9165/D-2918 | 5751 | GCRA309 तारकब्रह्ममन्त्र Tārakabrahmamantra 164a Folio, Palm Leaf, Sanskrit, Telugu, Complete, MFL, New Delhi, IGNCA, Government Oriental Manuscript Library & Research Centre, Chennai | GL45809 5036/ SD-226 / D-6317 |
| 5747 | BIR357 तारकब्रह्मपटलगुह्यनिरूपण Tārakabrahmapaṭalaguhyānirūpaṇa 9 Folios, 5 1/2 X 3, Paper, Sanskrit, Devanāgarī, Complete, MFL, New Delhi, IGNCA, Bhandarkar Oriental Research Institute, Pune | BI3092 1010/1884-87 | | | |

| | | | | | |
|------|----------|----------------------------|--|------|-----------|
| 5752 | TLR551 | TL6441 | तारकमन्त्र | | |
| | | B. 7035/16752sup383 | Tārakamantra | | |
| | | | 2 Folios; L 12, W 27, 5.3 X 4.2, Paper, Sanskrit, Devanāgarī, Complete, MFL, New Delhi, IGNCA, Saraswati Bhawan Library, Varanasi | | |
| | | | तारकब्रह्मराममन्त्र | | |
| | | | Tārakabrahmarāmamantra | | |
| | | | 13 Folios, Folio 10th and 11th is missing, Paper, Sanskrit, Devanāgarī, Complete, MFL, New Delhi, IGNCA, Maharaja Sarfoji Saraswati Mahal Library, Thanjavur | | |
| 5753 | TLR552 | TL6442 | तारकमन्त्र | 5757 | SBRA1252 |
| | | B. 7036/16750sup384 | Tārakamantra | | SB88610 |
| | | | 2 Folios; L 9, W 16, 6 X 4.1, Paper, Sanskrit, Devanāgarī, Complete, MFL, New Delhi, IGNCA, Saraswati Bhawan Library, Varanasi | | 88173 |
| | | | तारकब्रह्मराममन्त्र | | |
| | | | Tārakabrahmarāmamantra | | |
| | | | 6 Folios, Paper, Sanskrit, Devanāgarī, Complete, MFL, New Delhi, IGNCA, Maharaja Sarfoji Saraswati Mahal Library, Thanjavur | | |
| 5754 | SBR1523 | SB25971 | तारकमन्त्रजपविधि | 5758 | SBRA1218 |
| | | P.San 23602 / N. 9219 (Ka) | Tārakamantrajapavidhi | | SB87809 |
| | | | 2 Folios; L 9, W 15, 4.2 X 2.1, Paper, Sanskrit, Devanāgarī, Complete, MFL, New Delhi, IGNCA, Saraswati Bhawan Library, Varanasi | | |
| | | | तारकब्रह्मराममन्त्र | | |
| | | | Tārakabrahmarāmamantra | | |
| | | | 5 Folios; L 11, W 42, 5.1 X 3.2, Paper, Sanskrit, Devanāgarī, Complete, Samvata1941, MFL, New Delhi, IGNCA, Saraswati Bhawan Library, Varanasi | | |
| 5755 | SBRA1219 | SB87846 | तारकमन्त्रजपविधि | 5759 | SBRA1218 |
| | | | Tārakamantrajapavidhi | | SB87820 |
| | | | 2 Folios; L 9, W 16, 6.2 X 4, Paper, Sanskrit, Devanāgarī, Complete, MFL, New Delhi, IGNCA, Saraswati Bhawan Library, Varanasi | | P.S 61928 |
| | | | तारकब्रह्मराममन्त्र | | |
| | | | Tārakabrahmarāmamantra | | |
| | | | 6 Folios; L 13, W 36, 9 X 4, Paper, Sanskrit, Devanāgarī, Complete, MFL, New Delhi, IGNCA, Saraswati Bhawan Library, Varanasi | | |
| 5756 | SBRA1207 | SB87572 | तारकमन्त्रजपविधि | 5760 | SBRA1254 |
| | | P.S 52758 | Tārakamantrajapavidhi | | SB88773 |
| | | | 2 Folios; L 9, W 2, 7.1 X 4, Paper, Sanskrit, Devanāgarī, Complete, MFL, New Delhi, IGNCA, Saraswati Bhawan Library, Varanasi | | P.S.93074 |

- 5761 **SBR1518** **SB25804**
P.S. 17151 / N. 2765
तारकमन्त्रविधान
Tārakamantravidhāna
Folios 4-6; L 9, W 17, 5.5 X 3.6, Paper, Sanskrit, Devanāgarī, Complete, MFL, New Delhi, IGNCA, Saraswati Bhawan Library, Varanasi
- 5762 **SBRA1254** **SB88808**
P.S. 92315
तारकमन्त्रविधि
Tārakamantravidhi
2 Folios; L 12, W 17, 5.2 X 4.6, Paper, Sanskrit, Devanāgarī, Complete, MFL, New Delhi, IGNCA, Saraswati Bhawan Library, Varanasi
- 5763 **OLR25** **OL195**
Acc. No. 6764/Dec No.14323-A
तारारहस्यवृत्ति
Tārārahasyavṛtti
1 Folio, Paper, Sanskrit, Devanāgarī, Incomplete, MFL, New Delhi, IGNCA, Oriental Research Institute & Manuscripts Library, Thiruvananthapuram, Kerala
- 5764 **OIR833** **OI9649**
Ms. No. P. 4925/123
तारसिद्धि
Tārasiddhi
5A Folio, 20.5 X 3.5, Palm Leaf, Sanskrit, Grantha, Complete, MFL, New Delhi, IGNCA, Oriental Research Institute, Mysore
- 5765 **OIRA267** **OI21875**
1795/ Ms. No. C 95
तारस्वरूपप्रकाश
Tārasvarūpaprakāśa
Śrīnātha
- 44 Folios, Paper, Sanskrit, Devanāgarī, Complete, MFL, New Delhi, IGNCA, Oriental Research Institute, Mysore
- 5766 **SBRA1284** **SB89801**
ताराकल्पलता
Tārākālpalatā
Nityānanda
13 Folios; L 13, W 69, Paper, Sanskrit, Devanāgarī, Complete, San1898, MFL, New Delhi, IGNCA, Saraswati Bhawan Library, Varanasi
- 5767 **SIR118** **SI989**
Ac. No. 10468/294
ताराकल्पलता
Tārākālpalatā
Nityānandanātha
31 Folio; L 5, W 44, Pages not available from the 32, 20 X 9, Paper, Sanskrit, Devanāgarī, Incomplete, MFL, New Delhi, IGNCA, Scindia Oriental Institute, Vikram University, Ujjain
- 5768 **SBRA1292** **SB90051**
P.S 104365
ताराकल्पलतापद्धति
Tārākālpalatāpaddhati
12 Folios; L 7, W 38, 10.5 X 4.5, Paper, Sanskrit, Devanāgarī, Incomplete, MFL, New Delhi, IGNCA, Saraswati Bhawan Library, Varanasi
- 5769 **SBRA1296** **SB90141**
P.San 104480
ताराकल्पलतापद्धति
Tārākālpalatāpaddhati
25 Folios; L 12, W 43, 10.6 X 4.2, Paper, Sanskrit, Devanāgarī, Complete, San1898, MFL, New Delhi, IGNCA, Saraswati Bhawan Library, Varanasi

| | | | |
|------|---|--|--|
| 5770 | RSR 616 ताराकल्पलतापद्धति Tārākalpalatāpaddhati Nityānanda 64 Folios, 1-33 Missing, Paper, Sanskrit, Devanāgarī, Complete, Saṁvata1909, MFL, New Delhi, IGNCA, Shri Ranbir Sanskrit Research Institute, Jammu | RS4718 | 7 Folios; L 10, W 41, 11.4 X 5.8, Paper, Sanskrit, Maithilī, Complete, MFL, New Delhi, IGNCA, Saraswati Bhawan Library, Varanasi |
| 5771 | SBRA1270 ताराचक्र Tārācakra 12 Folios; L 10, W 45, 10.8 X 4.6, Paper, Sanskrit, Maithilī, Incomplete, MFL, New Delhi, IGNCA, Saraswati Bhawan Library, Varanasi | SB89300 P.S.67828 | 5775 SBRA1219 तारातरङ्ग Tārātarāṅga 1 Folio; L 15, W 52, 9.6 X 4.2, Paper, Sanskrit, Devanāgarī, Incomplete, MFL, New Delhi, IGNCA, Saraswati Bhawan Library, Varanasi |
| 5772 | SBR1453 तारातन्त्र Tārātantra 10 Folios; L 10, W 33, 8.7 X 3.5, Paper, Sanskrit, Devanāgarī, Incomplete, MFL, New Delhi, IGNCA, Saraswati Bhawan Library, Varanasi | SB24470 P.S. 10667 / D. 4412 | 5776 SBRA1270 तारात्रैलोक्यविजययन्त्र Tārātrailokyavijayayantra 1 Folio, 7 X 4.3, Paper, Sanskrit, Maithilī, Incomplete, MFL, New Delhi, IGNCA, Saraswati Bhawan Library, Varanasi |
| 5773 | SBR1462 तारातन्त्र Tārātantra 3 Folios; L 9, W 51, 13.3 X 5, Paper, Sanskrit, Baṅgalā, Complete, MFL, New Delhi, IGNCA, Saraswati Bhawan Library, Varanasi | SB24729 P.S. 29925 / N. 4*31/123 | 5777 SBRA1164 तारादिपञ्चाशद्वर्णविवरण Tārādipañcāśadvārṇavivarṇa Yadunandanabhāṭṭācārya Folios 2-6; W 18, Paper, Sanskrit, Devanāgarī, Complete, MFL, New Delhi, IGNCA, Saraswati Bhawan Library, Varanasi |
| 5774 | SBRA1266 तारातन्त्र Tārātantra | SB89153 P.S. 60606 | 5778 SBRA1206 तारादेवीरहस्य Tārādevīrahasya Folio1-43, 1-42; L 7, W 35, 9 X 4, Paper, Sanskrit, Devanāgarī, Complete, San1778, MFL, New Delhi, IGNCA, Saraswati Bhawan Library, Varanasi |

| | | | |
|------|---|--|---|
| 5779 | SBRA1294 | SB90069 P.S 87454 | Tārānityārcaṅkrama Folios 1-16, 20-37; L 5, W 22, 6.5 X 2.5, Paper, Sanskrit, Maithilī, Complete, MFL, New Delhi, IGNCA, Saraswati Bhawan Library, Varanasi |
| | ताराद्रव्यशुद्धि Tārādravyaśuddhi 1 Folio, 17.7 X 5, Paper, Sanskrit, Baṅgalā, Complete, MFL, New Delhi, IGNCA, Saraswati Bhawan Library, Varanasi | | |
| 5780 | SBRA1218 | SB87774 P.S 54414(40) | तारापञ्चाङ्ग Tārāpañcāṅga 102 Folios, Paper, Sanskrit, Devanāgarī, Complete, MFL, New Delhi, IGNCA, Rajasthan Oriental Research Institute, Alwar |
| | ताराध्यान Tārādhyāna 1 Folio; L 9, W17, 6.4 X 4.1, Paper, Sanskrit, Devanāgarī, Complete, MFL, New Delhi, IGNCA, Saraswati Bhawan Library, Varanasi | | |
| 5781 | SBRA1268 | SB89209 P.S.69148 | तारापञ्चाङ्ग Tārāpañcāṅga 26 Folios; L 10, W 45, 7.5 X 3.8, Paper, Sanskrit, Devanāgarī, Complete, MFL, New Delhi, IGNCA, Saraswati Bhawan Library, Varanasi |
| | तारानवतन्त्र Tārānavatantra 25 Folios; L 9, W 28, 8.2 X 3.3, Paper, Sanskrit, Devanāgarī, Complete, MFL, New Delhi, IGNCA, Saraswati Bhawan Library, Varanasi | | |
| 5782 | SBRA1166 | SB85927 P.S 71281 Kha | तारापञ्चाङ्ग Tārāpañcāṅga 11 Folios; L 7, W 25, 10 X 4.3, Paper, Sanskrit, Devanāgarī, Incomplete, MFL, New Delhi, IGNCA, Saraswati Bhawan Library, Varanasi |
| | तारानित्यपूजामन्त्रजपविधि Tārānityapūjāmantrajapavidhi 1 Folio; L 25, W 64, 12.2 X 6, Paper, Sanskrit, Devanāgarī, Incomplete, MFL, New Delhi, IGNCA, Saraswati Bhawan Library, Varanasi | | |
| 5783 | SBRA1270 | SB89284 P.S.67840 | तारापञ्चाङ्ग Tārāpañcāṅga 103 Folios, Paper, Sanskrit, Devanāgarī, Complete, MFL, New Delhi, IGNCA, Shri Ranbir Sanskrit Research Institute, Jammu |
| | तारानित्यार्चनक्रम | | |
| 5784 | RIR538 | RI4014 Ms. No. 4074 | |
| 5785 | SBR1502 | SB25440 P.S. 35438 / N. 10/947 | |
| 5786 | SBR1541 | SB26422 P.S. 32341 / N. 7/108 | |
| 5787 | RSR 430 | RS3443 | |

| | | | | | |
|------|--|--|------|--|--------------------------------|
| 5788 | RSR 612 तारापञ्चाङ्ग Tārāpañcāṅga 79 Folios, Paper, Sanskrit, Devanāgarī, Complete, MFL, New Delhi, IGNCA, Shri Ranbir Sanskrit Research Institute, Jammu | RS4667 | 5793 | SBRA1176 तारापटल Tārāpaṭala 9 Folios, Paper, Sanskrit, Devanāgarī, Complete, MFL, New Delhi, IGNCA, Saraswati Bhawan Library, Varanasi | SB86152 |
| 5789 | RSR 718 तारापञ्चाङ्ग Tārāpañcāṅga 207 Folios, Paper, Sanskrit, Devanāgarī, Complete, MFL, New Delhi, IGNCA, Shri Ranbir Sanskrit Research Institute, Jammu | RS5321 | 5794 | SBRA1283 तारापटल Tārāpaṭala 3 Folios; L 8, W 38, 10.8 X 4.7, Paper, Sanskrit, Devanāgarī, Complete, MFL, New Delhi, IGNCA, Saraswati Bhawan Library, Varanasi | SB89778 P.S. 102167 |
| 5790 | RSR 749 तारापञ्चाङ्ग Tārāpañcāṅga 111 Folios, #7 + 81 + 6 + 17, Paper, Sanskrit, Devanāgarī, Complete, MFL, New Delhi, IGNCA, Shri Ranbir Sanskrit Research Institute, Jammu | RS5559 | 5795 | SBRA1283 तारापटल Tārāpaṭala 2 Folios; L 8, W 41, 10.8 X 4.7, Paper, Sanskrit, Devanāgarī, Complete, Saṁvata1934, MFL, New Delhi, IGNCA, Saraswati Bhawan Library, Varanasi | SB89779 P.San 102168 |
| 5791 | RSR 754 तारापञ्चाङ्ग Tārāpañcāṅga 56 Folios, Paper, Sanskrit, Devanāgarī, Complete, Saṁvata1951, MFL, New Delhi, IGNCA, Shri Ranbir Sanskrit Research Institute, Jammu | RS5594 | 5796 | SBRA1286 तारापटल Tārāpaṭala 2 Folios; L 10, W 17, 7.4 X 5.1, Paper, Sanskrit, Devanāgarī, Complete, MFL, New Delhi, IGNCA, Saraswati Bhawan Library, Varanasi | SB89848 P.S.108535 |
| 5792 | SBR1456 तारापटल Tārāpaṭala 48 Folios; L 7, W 45, 9.4 X 4.2, Paper, Sanskrit, Devanāgarī, Complete, MFL, New Delhi, IGNCA, Saraswati Bhawan Library, Varanasi | SB24564 P.S. 10512 / D. 4257 | 5797 | SBRA1216 तारापद्धति Tārāpaddhati 8 Folios; L 9, W 31, Paper, Sanskrit, Devanāgarī, Incomplete, MFL, New Delhi, IGNCA, Saraswati Bhawan Library, Varanasi | SB87739 |

| | | | |
|------|--|--|--|
| 5798 | SBRA1253 | SB88668 P.S.88597 | तारापूजनविधि Tārāpūjanavidhi 3 Folios; L 26, W 18, 6.4 X 4.1, Paper, Sanskrit, Devanāgarī, Incomplete, MFL, New Delhi, IGNCA, Saraswati Bhawan Library, Varanasi |
| | तारापद्धति Tārāpaddhati 16 Folios; L 8, W 30, 7.1 X 3.2, Paper, Sanskrit, Baṅgalā, Complete, MFL, New Delhi, IGNCA, Saraswati Bhawan Library, Varanasi | | |
| 5799 | SBRA1295 | SB90101 P.S. 104951 | तारापद्धति Tārāpaddhati Folios 2-25; L 19, W 45, 11.2 X 4.9, Paper, Sanskrit, Devanāgarī, Incomplete, MFL, New Delhi, IGNCA, Saraswati Bhawan Library, Varanasi |
| | तारापद्धति Tārāpaddhati Folios 5-13; L 11, W 31, 10.10 X 4.2, Paper, Sanskrit, Devanāgarī, Incomplete, MFL, New Delhi, IGNCA, Saraswati Bhawan Library, Varanasi | | |
| 5800 | SIR118 | SI990 Ac. No. 2388/297 | तारापूजा Tārāpūjā Folios 5-13; L 11, W 31, 10.10 X 4.2, Paper, Sanskrit, Devanāgarī, Incomplete, MFL, New Delhi, IGNCA, Saraswati Bhawan Library, Varanasi |
| | तारापद्धति Tārāpaddhati 4 Folios; L 10, W 37, 24 X 11, Paper, Sanskrit, Devanāgarī, Incomplete, MFL, New Delhi, IGNCA, Scindia Oriental Institute, Vikram University, Ujjain | | |
| 5801 | SBRA1260 | SB89062 P.S.72344 | तारापूजापद्धति Tārāpūjāpaddhati 13 Folios, Folio 12 missing, 8 1/2 X 4, Paper, Sanskrit, Devanāgarī, Complete, MFL, New Delhi, IGNCA, Bhandarkar Oriental Research Institute, Pune |
| | तारापद्धतिविवृति Tārāpaddhativivṛti Folios 59-62, 62-73; L 7, W 39, 11.4 X 3.5, Paper, Sanskrit, Maithilī, Incomplete, MFL, New Delhi, IGNCA, Saraswati Bhawan Library, Varanasi | | |
| 5802 | SBRA1221 | SB87921 P.S 61816 | तारापूजापद्धति Tārāpūjāpaddhati Folios 95, 106-107, 109-122; L 9, W 36, 10.6 X 4.5, Paper, Sanskrit, Devanāgarī, Incomplete, MFL, New Delhi, IGNCA, Saraswati Bhawan Library, Varanasi |
| 5803 | SBR1499 | SB25347 | तारापूजा Tārāpūjā 12 Folios; L 12, W 40, 8.2 X 3.5, Paper, Sanskrit, Devanāgarī, Incomplete, MFL, New Delhi, IGNCA, Saraswati Bhawan Library, Varanasi |
| 5804 | SBR1547 | SB26623 P.S. 28805 / N. 3*90/182 | तारापूजा Tārāpūjā Folios 5-13; L 11, W 31, 10.10 X 4.2, Paper, Sanskrit, Devanāgarī, Incomplete, MFL, New Delhi, IGNCA, Saraswati Bhawan Library, Varanasi |
| 5805 | BIR357 | BI3093 49/1883-84 | तारापूजापद्धति Tārāpūjāpaddhati 13 Folios, Folio 12 missing, 8 1/2 X 4, Paper, Sanskrit, Devanāgarī, Complete, MFL, New Delhi, IGNCA, Bhandarkar Oriental Research Institute, Pune |
| 5806 | SBR1463 | SB24799 | तारापूजापद्धति Tārāpūjāpaddhati Folios 95, 106-107, 109-122; L 9, W 36, 10.6 X 4.5, Paper, Sanskrit, Devanāgarī, Incomplete, MFL, New Delhi, IGNCA, Saraswati Bhawan Library, Varanasi |

| | | | |
|------|--|---------------------------------------|---|
| 5807 | SBR1491 तारापूजापद्धति Tārāpūjāpaddhati Folios 56, 58-62, 64, 92; L 10, W 41, 8.1 X 3.7, Paper, Sanskrit, Devanāgarī, Incomplete, MFL, New Delhi, IGNCA, Saraswati Bhawan Library, Varanasi | SB25145 | IGNCA, Oriental Research Institute, Mysore |
| 5808 | SBR1546 तारापूजापद्धति Tārāpūjāpaddhati 16 Folios; L 9, W 27, 9.3 X 4.2, Paper, Sanskrit, Devanāgarī, Complete, MFL, New Delhi, IGNCA, Saraswati Bhawan Library, Varanasi | SB26581 | 5812 OIRA288 ताराभक्ततरङ्गिणी Tārābhaktatarāṅgiṇī Vimalānandanātha 95 Folios, Paper, Sanskrit, Telugu, Complete, MFL, New Delhi, IGNCA, Oriental Research Institute, Mysore |
| 5809 | SBRA1197 तारापूजारसायन Tārāpūjārasāyana Kāśīnātha 8 Folios; L 19, W 42, 84 X 3.4, Paper, Sanskrit, Devanāgarī, Complete, MFL, New Delhi, IGNCA, Saraswati Bhawan Library, Varanasi | SB87320 | 5813 SBRA1218 ताराभक्ततरङ्गिणी Tārābhaktitarāṅgiṇī Vimalānandanātha 45 Folios; L 9, W 34, 8.9 X 4, Paper, Sanskrit, Devanāgarī, Complete, MFL, New Delhi, IGNCA, Saraswati Bhawan Library, Varanasi |
| 5810 | SBRA1260 तारापूजाविधि Tārāpūjāvidhi 4 Folios; L 7, W 52, 14.5 X 3.3, Paper, Sanskrit, Baṅgalā, Incomplete, MFL, New Delhi, IGNCA, Saraswati Bhawan Library, Varanasi | SB89051 P.S.67138(gha) | 5814 SIR118 ताराभक्ततरङ्गिणी Tārābhaktitarāṅgiṇī Vimalānandanātha 17 Folios; L 10, W 28, 22 X 10, Paper, Sanskrit, Devanāgarī, Complete, MFL, New Delhi, IGNCA, Scindia Oriental Institute, Vikram University, Ujjain |
| 5811 | OIRA170 ताराभक्ततरङ्गिणी Tārābhaktatarāṅgiṇī 10 Folios, Paper, Sanskrit, Telugu, Incomplete, MFL, New Delhi, | OI21241 1161/ Ms. No. B 706 | 5815 RSR 630, 631 ताराभक्ततरङ्गिणी Tārābhaktitarāṅgiṇī Vimalānanda 107 Folios, Paper, Sanskrit, Devanāgarī, Complete, MFL, New Delhi, IGNCA, Shri Ranbir Sanskrit Research Institute, Jammu |

- 5816 **SBRA1271** **SB89313**
P.S.67839
ताराभक्तिसुधारणव
Tārābhaktisudhārṇava
Narasimha Ṭhākura
Folios 19-20, 19-61, 84-87; L 9, W 22,
10.9 X 4.6, Paper, Sanskrit, Maithilī,
Incomplete, MFL, New Delhi,
IGNCA, Saraswati Bhawan Library,
Varanasi
- 5817 **BIR357** **BI3103**
ताराभक्तिसुदर्पण
Tārābhaktisudarpaṇa
46 Folios, Paper, Sanskrit,
Devanāgarī, Complete, MFL, New
Delhi, IGNCA, Bhandarkar Oriental
Research Institute, Pune
- 5818 **RIR563** **RI4333**
Ms. No. 4401
ताराभक्तिसुधारणव
Tārābhaktisudhārṇava
Nṛsimhapaṇḍita
596 Folios, Paper, Sanskrit,
Devanāgarī, Complete, MFL, New
Delhi, IGNCA, Rajasthan Oriental
Research Institute, Alwar
- 5819 **RIR570** **RI4372**
Ms. No. 4452
ताराभक्तिसुधारणव
Tārābhaktisudhārṇava
Gadādhara
310 Folios, Paper, Sanskrit,
Devanāgarī, Complete, MFL, New
Delhi, IGNCA, Rajasthan Oriental
Research Institute, Alwar
- 5820 **RRR 164** **RR2257**
Ms. No. 39954
ताराभक्तिसुधारणव
Tārābhaktisudhārṇava
Nṛsimha Ṭhākura
- 175 Folios, Paper, Sanskrit,
Devanāgarī, Incomplete, MFL, New
Delhi, IGNCA, Rajasthan Oriental
Research Institute, Jodhpur
- 5821 **RRR 166** **RR2279**
Ms. No. 40024
ताराभक्तिसुधारणव
Tārābhaktisudhārṇava
26 Folios, Paper, Sanskrit,
Devanāgarī, Incomplete, MFL, New
Delhi, IGNCA, Rajasthan Oriental
Research Institute, Jodhpur
- 5822 **SBR1443** **SB24185**
P.San 10563 / D. 4308
ताराभक्तिसुधारणव
Tārābhaktisudhārṇava
Folio125, 127-148; L 8, W 23, 10.8 X
6.3, Paper, Sanskrit, Devanāgarī,
Complete, Samvata1794, MFL, New
Delhi, IGNCA, Saraswati Bhawan
Library, Varanasi
- 5823 **SBR1485** **SB24986**
P.S. 30176, 30177 / N. 4* 36 / 375 - 376
ताराभक्तिसुधारणव
Tārābhaktisudhārṇava
Narasimha Ṭhākura
Folios 56, 58, 60-69, 74-110; L 11, W
46, 11.6 X 5.5, Paper, Sanskrit,
Baṅgalā, Incomplete, MFL, New
Delhi, IGNCA, Saraswati Bhawan
Library, Varanasi
- 5824 **SBR1530** **SB26213**
P.S. 50182 / Ā- 9013
ताराभक्तिसुधारणव
Tārābhaktisudhārṇava
Narasimha Ṭhākura
18 Folios; L 8, W 24, 11.2 X 4.1, Paper,
Sanskrit, Devanāgarī, Incomplete,
MFL, New Delhi, IGNCA, Saraswati
Bhawan Library, Varanasi

| | | | |
|------|---|----------------------|--|
| 5825 | SBR1530 | SB26214 | New Delhi, IGNCA, Saraswati Bhawan Library, Varanasi |
| | | P.S. 50108 / Ā- 8939 | |
| | ताराभक्तिसुधारणव | | |
| | Tārābhaktisudhārṇava | | |
| | Folios 51-59; L 10, W 47, 11.6 X 5.5, Paper, Sanskrit, Devanāgarī, Incomplete, MFL, New Delhi, IGNCA, Saraswati Bhawan Library, Varanasi | | |
| 5826 | SBR3199 | SB51341 | |
| | | P.S. 3978 | |
| | ताराभक्तिसुधारणव | | |
| | Tārābhaktisudhārṇava | | |
| | 130 Folios, 14.6 X 5.8, Paper, Sanskrit, Devanāgarī, Complete, MFL, New Delhi, IGNCA, Saraswati Bhawan Library, Varanasi | | |
| 5827 | SBRA1159 | SB85697 | |
| | | P.S 72864 Ka | |
| | ताराभक्तिसुधारणव | | |
| | Tārābhaktisudhārṇava | | |
| | Nṛsimha Ṭhākura | | |
| | Folios 1, 56-75, 77-84; L 6, W 39, 9.5 X 74.2, Paper, Sanskrit, Devanāgarī, Complete, MFL, New Delhi, IGNCA, Saraswati Bhawan Library, Varanasi | | |
| 5828 | SBRA1161 | SB85721 | |
| | | P.San 71213 | |
| | ताराभक्तिसुधारणव | | |
| | Tārābhaktisudhārṇava | | |
| | Narasimha Ṭhākura | | |
| | Folio1-53, 55-170, 172; L 8, W 22, 10.4 X 4.5, Paper, Sanskrit, Devanāgarī, Incomplete, Saṁvata1764, MFL, | | |
| 5829 | SBRA1182 | SB86850 | |
| | | P.S.60875 | |
| | ताराभक्तिसुधारणव | | |
| | Tārābhaktisudhārṇava | | |
| | Nṛsimha Ṭhākura | | |
| | 18 Folios; L 11, W 32, 6.4 X 3.9, Paper, Sanskrit, Devanāgarī, Complete, MFL, New Delhi, IGNCA, Saraswati Bhawan Library, Varanasi | | |
| 5830 | SBRA1194 | SB87234 | |
| | ताराभक्तिसुधारणव | | |
| | Tārābhaktisudhārṇava | | |
| | Narasimha | | |
| | 35 Folios; L 12, W 44, 11.4 X 5.9, Paper, Sanskrit, Devanāgarī, Incomplete, MFL, New Delhi, IGNCA, Saraswati Bhawan Library, Varanasi | | |
| 5831 | SBRA1219 | SB87839 | |
| | | P.S 58206 | |
| | ताराभक्तिसुधारणव | | |
| | Tārābhaktisudhārṇava | | |
| | Narasimha Ṭhākura | | |
| | 252 Folios; W 34, 10.3 X 4, Paper, Sanskrit, Devanāgarī, Complete, MFL, New Delhi, IGNCA, Saraswati Bhawan Library, Varanasi | | |
| 5832 | SBRA1225 | SB88024 | |
| | ताराभक्तिसुधारणव | | |
| | Tārābhaktisudhārṇava | | |
| | Folios 1-45, 47-50; L 10, 10.9 X 4.2, Paper, Sanskrit, Devanāgarī, Complete, MFL, New Delhi, IGNCA, Saraswati Bhawan Library, Varanasi | | |

| | | | | |
|------|-----------------|---------------------------------|---|---|
| 5833 | SBRA1227 | SB88082 P.S. 59953 | ताराभक्तिसुधारणव Tārābhaktisudhārṇava 130 Folios; L 18, W 17, 8.3 X 6.4, Paper, Sanskrit, Devanāgarī, Incomplete, MFL, New Delhi, IGNCA, Saraswati Bhawan Library, Varanasi | ताराभक्तिसुधारणव Tārābhaktisudhārṇava Nṛsimha Thākura 71 Folio; L 9, W 40, 26 X 10, Paper, Sanskrit, Devanāgarī, Incomplete, MFL, New Delhi, IGNCA, Scindia Oriental Institute, Vikram University, Ujjain |
| 5834 | SBRA1231 | SB88220 P.S 60954 | ताराभक्तिसुधारणव Tārābhaktisudhārṇava Narasimha Folios 1-186, 1-6; L 16, W 52, 8.5 X 3.8, Paper, Sanskrit, Devanāgarī, Incomplete, MFL, New Delhi, IGNCA, Saraswati Bhawan Library, Varanasi | 5838 SIR119 SI995 Ac. No. 12091/300 ताराभैरवशाबरकल्प Tārābhairavaśābarakalpa 4 Folios; L 9, W 14, 11 X 8, Paper, Sanskrit, Devanāgarī, Complete, MFL, New Delhi, IGNCA, Scindia Oriental Institute, Vikram University, Ujjain |
| 5835 | SBRA1266 | SB89173 P.S 67124 | ताराभक्तिसुधारणव Tārābhaktisudhārṇava Narasimha Thākura Folios 1-247, 1-2, 248-272; L 8, W 43, 10.8 X 4.2, Paper, Sanskrit, Maithilī, Incomplete, MFL, New Delhi, IGNCA, Saraswati Bhawan Library, Varanasi | 5839 SBR1492 SB25180 P.S. 28844 / N. 3*91/221 तारामन्त्र Tārāmantra 4 Folios; W 7, 5.7" X 8.8", Paper, Sanskrit, Devanāgarī, Complete, MFL, New Delhi, IGNCA, Saraswati Bhawan Library, Varanasi |
| 5836 | SBRA1270 | SB89297 P.S.67845 | ताराभक्तिसुधारणव Tārābhaktisudhārṇava Nṛsimha thākura 18 Folios; L 7, W 36, 10.6 X 4.2, Paper, Sanskrit, Maithilī, Incomplete, MFL, New Delhi, IGNCA, Saraswati Bhawan Library, Varanasi | 5840 SBRA1161 SB85731 P.S 71158 Ka तारामन्त्रप्रयोग Tārāmantraprayoga 13 Folios; L 8, W 19, 6.6 X 3.8, Paper, Sanskrit, Devanāgarī, Complete, MFL, New Delhi, IGNCA, Saraswati Bhawan Library, Varanasi |
| 5837 | SIR118 | SI992 Ac. No. 785/299 | | 5841 RIR616 RI5109 Ms. No. 5588 तारामन्त्रभेद Tārāmantrabheda Lalitānanda 13 Folios, Paper, Sanskrit, Devanāgarī, Complete, MFL, New Delhi, IGNCA, Rajasthan Oriental Research Institute, Alwar |

| | | | |
|------|---|--|--|
| 5842 | SBRA1166 | SB85913 P.S. 73090(kha) | MFL, New Delhi, IGNCA, Saraswati Bhawan Library, Varanasi |
| | तारामन्त्रविनियोग Tārāmantraviniyoga | | |
| | 1 Folio; L 13, W 27, 11.1 X 4.9, Paper, Sanskrit, Devanāgarī, Incomplete, MFL, New Delhi, IGNCA, Saraswati Bhawan Library, Varanasi | | |
| 5843 | SBRA1200 | SB87391 | |
| | तारामन्त्रस्यदशसंस्कार Tārāmantrasyadaśasaṁskāra | | |
| | 3 Folios; W 26, 8.1 X 4.4, Paper, Sanskrit, Devanāgarī, Complete, MFL, New Delhi, IGNCA, Saraswati Bhawan Library, Varanasi | | |
| 5844 | SBRA1287 | SB89955 P.S.67104 | |
| | तारामहासहस्रनामसव्याख्या Tārāmahāsaahasranāmasavyākhyā | | |
| | 1 Folio; L 7, W 18, 9.6 X 4.1, Paper, Sanskrit, Devanāgarī, Incomplete, MFL, New Delhi, IGNCA, Saraswati Bhawan Library, Varanasi | | |
| 5845 | SBRA1322 | SB91346 | |
| | ताराम्नायभेद Tārāmnāyabhedā | | |
| | 1 Folio; L 34, W 5, Paper, Sanskrit, Devanāgarī, Complete, MFL, New Delhi, IGNCA, Saraswati Bhawan Library, Varanasi | | |
| 5846 | SBRA1217 | SB87759 P.S 54517 | |
| | तारायन्त्र Tārāyantra | | |
| | 1 Folio; L 6, W 28, 6.9 X 5.2, Paper, Sanskrit, Devanāgarī, Complete, | | |
| 5847 | SBRA1165 | SB85887 P.S.67000 | |
| | तारायास्तकारादिसहस्रनाम Tārāyāstakārādisahasranāma | | |
| | 1 Folio; L 34, W 21, 9.4 X 7.3, Paper, Sanskrit, Devanāgarī, Incomplete, MFL, New Delhi, IGNCA, Saraswati Bhawan Library, Varanasi | | |
| 5848 | SBR1523 | SB25969 P.S. 23595 / N. 9212 | |
| | तारारहस्य Tārārahasya | | |
| | Brahmānandāvadhūta | | |
| | Folios 2-11; L 14, W 53, 10.3 X 5.5, Paper, Sanskrit, Devanāgarī, Incomplete, MFL, New Delhi, IGNCA, Saraswati Bhawan Library, Varanasi | | |
| 5849 | SBR1534 | SB26315 Ā- 36 | |
| | तारारहस्य Tārārahasya | | |
| | Brahmānanda | | |
| | 6 Folios; L 9, W 16, 10.1 X 5.3, Paper, Sanskrit, Devanāgarī, Incomplete, MFL, New Delhi, IGNCA, Saraswati Bhawan Library, Varanasi | | |
| 5850 | SBR1540 | SB26393 P.S. 42741 | |
| | तारारहस्य Tārārahasya | | |
| | Brahmānadaparamahansa | | |
| | Folios 2-67; L 7, W 45, 15.7 X 3.3, Paper, Sanskrit, Baṅgalā, Complete, MFL, New Delhi, IGNCA, Saraswati Bhawan Library, Varanasi | | |

| | | | |
|------|--|---|---|
| 5851 | SBR1540 तारारहस्य Tārārahasya 122 Folios; L 5, W 51, 13.4 X 5, Paper, Sanskrit, Baṅgalā, Complete, MFL, New Delhi, IGNCA, Saraswati Bhawan Library, Varanasi | SB26394 | तारारहस्यवृत्ति Tārārahasyavṛtti 5 Folios; L 7, W 33, 10.1 X 4.7, Paper, Sanskrit, Baṅgalā, Complete, MFL, New Delhi, IGNCA, Saraswati Bhawan Library, Varanasi |
| 5852 | SBRA1146 तारारहस्य Tārārahasya 5 Folios; L 13, W 26, 8.4 X 4.4, Paper, Sanskrit, Devanāgarī, Complete, MFL, New Delhi, IGNCA, Saraswati Bhawan Library, Varanasi | SB85365 | 5857 SBR1491 तारारहस्यवृत्ति Tārārahasyavṛtti 4 Folios; L 10, W 24, 6.8 X 3.8, Paper, Sanskrit, Devanāgarī, Incomplete, MFL, New Delhi, IGNCA, Saraswati Bhawan Library, Varanasi |
| 5853 | RSR 759 तारारहस्य Tārārahasya 31 Folios, Paper, Sanskrit, Baṅgalā, Complete, MFL, New Delhi, IGNCA, Shri Ranbir Sanskrit Research Institute, Jammu | RS5633 | 5858 SBR1529 तारारहस्यवृत्ति Tārārahasyavṛtti Śaṅkarācārya 10 Folios; L 12, W 23, 9.5 X 4.2, Paper, Sanskrit, Devanāgarī, Incomplete, Sainvata1796, MFL, New Delhi, IGNCA, Saraswati Bhawan Library, Varanasi |
| 5854 | SBR1533 तारारहस्यवृत्ति Tārārahasyavṛtti Śaṅkarācārya 11 Folios; L 8, W 82, 12.5 X 4, Paper, Sanskrit, Baṅgalā, Incomplete, MFL, New Delhi, IGNCA, Saraswati Bhawan Library, Varanasi | SB26302 P.S. 11109 / D. 4853 | 5859 SBR3197 तारारहस्यवृत्ति Tārārahasyavṛtti Śaṅkara 143 Folios; L 7, W 33, 9.2 X 4.3, Paper, Sanskrit, Devanāgarī, Complete, MFL, New Delhi, IGNCA, Saraswati Bhawan Library, Varanasi |
| 5855 | TLR555 तारारहस्यवृत्ति Tārārahasyavṛtti Śaṅkarācārya 39 Folios, Paper, Sanskrit, Devanāgarī, Incomplete, MFL, New Delhi, IGNCA, Maharaja Sarfoji Saraswati Mahal Library, Thanjavur | TL6666 B. 7128/sup609 | 5860 SBRA1263 तारारहस्यवृत्ति Tārārahasyavṛtti Folios 15, 18, 20-23, 29-63, 65, 67-73; L 6, W 77, 17 X 3, Paper, Sanskrit, Maithilī, Incomplete, MFL, New Delhi, IGNCA, Saraswati Bhawan Library, Varanasi |
| 5856 | SBR1456 तारारहस्यवृत्ति Tārārahasyavṛtti Śaṅkarācārya 39 Folios, Paper, Sanskrit, Devanāgarī, Incomplete, MFL, New Delhi, IGNCA, Maharaja Sarfoji Saraswati Mahal Library, Thanjavur | SB24565 P.S. 29870 / N. 29/67 | |

| | | | |
|------|---|----------------------------------|---|
| 5861 | SBRA1269 | SB89267 P.S.60247(107) | Śaṅkara 25 Folios, Folio 13 missing, 9 7/10 X 4, Paper, Sanskrit, Devanāgarī, Incomplete, MFL, New Delhi, IGNCA, Bhandarkar Oriental Research Institute, Pune |
| | तारारहस्यवृत्ति Tārārahasyavṛtti 13 Folios; L 6, W 75, 15.2 X 3.4, Paper, Sanskrit, Devanāgarī, Incomplete, MFL, New Delhi, IGNCA, Saraswati Bhawan Library, Varanasi | | |
| 5862 | SIR119 | SI996 Ac. No. 7706/301 | 5866 BIR357 BI3095 661/1805-1902 |
| | तारारहस्यवृत्ति Tārārahasyavṛtti Śaṅkara 22 Folios; L 15, W 39, Page 21 is half missing, 21 X 12, Paper, Sanskrit, Devanāgarī, Incomplete, MFL, New Delhi, IGNCA, Scindia Oriental Institute, Vikram University, Ujjain | | तारारहस्यवृत्तिका Tārārahasyavṛttikā 64 Folios, Folio 11, 24-52.....117 missing, 10 1/5 X 4 1/2, Paper, Sanskrit, Devanāgarī, Incomplete, MFL, New Delhi, IGNCA, Bhandarkar Oriental Research Institute, Pune |
| 5863 | RSR 639 | RS4799 | 5867 BIR357 BI3096 76/A 1882-83 |
| | तारारहस्यवृत्ति Tārārahasyavṛtti Śaṅkara 112 Folios, missing 13,49, Paper, Sanskrit, Devanāgarī, Complete, MFL, New Delhi, IGNCA, Shri Ranbir Sanskrit Research Institute, Jammu | | तारारहस्यवृत्तिका Tārārahasyavṛttikā Śaṅkara 18 Folios, 8 1/2 X 4, Paper, Sanskrit, Devanāgarī, Complete, MFL, New Delhi, IGNCA, Bhandarkar Oriental Research Institute, Pune |
| 5864 | RSR 641 | RS4806 | 5868 BIR357 BI3104 |
| | तारारहस्यवृत्ति Tārārahasyavṛtti Śaṅkara 66 Folios, Paper, Sanskrit, Devanāgarī, Complete, MFL, New Delhi, IGNCA, Shri Ranbir Sanskrit Research Institute, Jammu | | तारारहस्यवृत्तिका Tārārahasyavṛttikā 46 Folios, Paper, Sanskrit, Devanāgarī, Complete, MFL, New Delhi, IGNCA, Bhandarkar Oriental Research Institute, Pune |
| 5865 | BIR357 | BI3094 567/1892-95 | 5869 SBR1431 SB23939 |
| | तारारहस्यवृत्तिका Tārārahasyavṛttikā | | तारारहस्यवृत्तिका Tārārahasyavṛttikā Śaṅkarācārya 8 Folios; L 8, W 35, 9.6 X 4.1, Paper, Sanskrit, Devanāgarī, Complete, MFL, New Delhi, IGNCA, Saraswati Bhawan Library, Varanasi |

| | | | |
|------|---|--|--|
| 5870 | SBRA1186 | SB87005 P.S 76090 | तारार्चनचन्द्रिका Tārārcanacandrikā Jagannātha Bhaṭṭācārya 33 Folios; L 7, W 38, 22 X 9, Paper, Sanskrit, Devanāgarī, Complete, MFL, New Delhi, IGNCA, Scindia Oriental Institute, Vikram University, Ujjain |
| | तारारहस्यवृत्तिटीका Tārārahasyavṛttitīkā Śaṅkarācārya Folios 1-7, 78, 97, 99, 100; L 6, W 72, 16.5 X 3.3, Paper, Sanskrit, Baṅgalā, Incomplete, MFL, New Delhi, IGNCA, Saraswati Bhawan Library, Varanasi | | 5875 SBRA1271 SB89341 P.S 67836 |
| 5871 | SBRA1297 | SB90172 P.San 104010 | तारार्चनपद्धति Tārārccanapaddhati Folios 1-29, 1-3, 1-18; L 11, W 29, 7 X 4.5, Paper, Sanskrit, Maithilī, Complete, MFL, New Delhi, IGNCA, Saraswati Bhawan Library, Varanasi |
| | तारारहस्यवृत्तिटीका Tārārahasyavṛttitīkā 100 Folios; L 12, W 46, 10.7 X 6.6, Paper, Sanskrit, Devanāgarī, Complete, Samvata1900, MFL, New Delhi, IGNCA, Saraswati Bhawan Library, Varanasi | | 5876 SBR1509 SB25613 P.S. 47080 / A. 5893 |
| 5872 | SBR1532 | SB26259 P.S. 19671 / N. 5287 | तारावरणपूजाविधि Tārāvaraṇapūjāvīdhi 1 Folio; L 10, W 35, 8.8" X 2.4", Paper, Sanskrit, Devanāgarī, Incomplete, MFL, New Delhi, IGNCA, Saraswati Bhawan Library, Varanasi |
| | तारार्चनकल्पवल्ली Tārārcanakalpavallī Tārārcanakalpaballī 26 Folios; L 13, W 42, 11 X 4.2, Paper, Sanskrit, Devanāgarī, Incomplete, MFL, New Delhi, IGNCA, Saraswati Bhawan Library, Varanasi | | 5877 SBRA1146 SB85339 P.S 58844 |
| 5873 | SBRA1182 | SB86862 P.S 60782 | ताराविधि Tārāvidhi 5 Folios; L 18, W 42, 10.5 X 10, Paper, Sanskrit, Devanāgarī, Complete, MFL, New Delhi, IGNCA, Saraswati Bhawan Library, Varanasi |
| | तारार्चनचन्द्रिका Tārārcanacandrikā Jagannātha Bhaṭṭācārya 3 Folios; L 8, W 31, 9.5 X 4.7, Paper, Sanskrit, Devanāgarī, Complete, MFL, New Delhi, IGNCA, Saraswati Bhawan Library, Varanasi | | 5878 SBR1454 SB24500 P.S 10846/D-4577 |
| 5874 | SIR119 | SI994 Ac. No. 9237/302 | ताराशाबरमन्त्र Tārāśābaramantra Folios 2-7; L 7, W 33, 11.2 X 5, Paper, Sanskrit, Devanāgarī, Complete, MFL, New Delhi, IGNCA, Saraswati Bhawan Library, Varanasi |

| | | | | | |
|------|--|----------------------------------|------|---|------------------------------------|
| 5879 | SBRA1161 | SB85744 P.S 71215 | | तारिणीकल्प Tāriṇīkalpa Narasimha Ṭhākura 564 Folios; L 9, W 29, 7.2 X 3.6, Paper, Sanskrit, Devanāgarī, Complete, Saṁvata1984, MFL, New Delhi, IGNCA, Saraswati Bhawan Library, Varanasi | |
| | तारासपर्या Tārāsaparyā 14 Folios; L 8, W 27, 10.5 X 4.5, Paper, Sanskrit, Devanāgarī, Complete, MFL, New Delhi, IGNCA, Saraswati Bhawan Library, Varanasi | | | | |
| 5880 | SBRA1146 | SB85319 | 5885 | SBR3197 | SB51320 P.San 3516/P-102 |
| | तारासहस्रनाम Tārāsahasranāma 17 Folios; L 11, 6.6 X 5, Paper, Sanskrit, Devanāgarī, Complete, MFL, New Delhi, IGNCA, Saraswati Bhawan Library, Varanasi | | | तारिणीकवचयन्त्रोद्धार Tāraṇīkavacayantrōddhāra Anantānandnātha 32 Folios; L13, W 36, 9.8 X 5.1, Paper, Sanskrit, Devanāgarī, Complete, San1828, MFL, New Delhi, IGNCA, Saraswati Bhawan Library, Varanasi | |
| 5881 | RSR 640, 641 | RS4805 | | | |
| | तारासहस्रनामव्याख्या Tārāsahasranāmavyākhyā Viśvesvara 119 Folios, Paper, Sanskrit, Devanāgarī, Complete, Saṁvata1941, MFL, New Delhi, IGNCA, Shri Ranbir Sanskrit Research Institute, Jammu | | 5886 | SBRA1265 | SB89134 P.S. 67109 |
| | | | | तारिणीक्रम Tāriṇīkrama Folios 1-5, 37-38, 40-43; L 13, W 40, 10.7 X 3.8, Paper, Sanskrit, Maithilī, Incomplete, MFL, New Delhi, IGNCA, Saraswati Bhawan Library, Varanasi | |
| 5882 | SBRA1260 | SB89049 P.S.67157(jha) | | | |
| | तारासूक्त Tārāsūkta Folios 51-54; L 71, W 43, 13 X 5, Paper, Sanskrit, Maithilī, Complete, MFL, New Delhi, IGNCA, Saraswati Bhawan Library, Varanasi | | 5887 | SBRA1267 | SB89190 |
| | | | | तारिणीक्रम Tāriṇīkrama Folios 1-17, 17-35; L 9, W 9, 9.4 X 3.3, Paper, Sanskrit, Maithilī, Incomplete, MFL, New Delhi, IGNCA, Saraswati Bhawan Library, Varanasi | |
| 5883 | SBR1431 | SB23936 | | | |
| | तारासूक्तशक्तिसङ्गमतन्त्र Tārāsūktaśaktisaṅgamatantra 56 Folios; L 10, W 50, 13 X 4.8, Paper, Sanskrit, Devanāgarī, Complete, MFL, New Delhi, IGNCA, Saraswati Bhawan Library, Varanasi | | 5888 | SBRA1271 | SB89312 P.S.67835 |
| | | | | तारिणीक्रम Tāriṇīkrama Folios 1-65-66-96; L 8, W 23, 7 X 4.4, Paper, Sanskrit, Maithilī, Complete, MFL, New Delhi, IGNCA, Saraswati Bhawan Library, Varanasi | |
| 5884 | SBRA1315 | SB90901 P.San 96646 | | | |

| | | | |
|------|--|--|--|
| 5889 | SBRA1256 | SB88918 P.S.72383 | Tārksyakalpa 13 Folios, Palm Leaf, Sanskrit, Grantha, Complete, MFL, New Delhi, IGNCA, Government Oriental Manuscript Library & Research Centre, Chennai |
| | तारिणीपारिजात Tāriṇīpārijāta Upādhyāya Paṇḍita Folios 1-38, 37-80; L 15, W 31, 8.4 X 4.8, Paper, Sanskrit, Maithili, Complete, MFL, New Delhi, IGNCA, Saraswati Bhawan Library, Varanasi | | |
| 5890 | SBRA1267 | SB89191 P.S. 69139 kha | 5894 OIR1133 OI19895 Ms. No. P. 7513/15 तार्क्ष्यसूक्त Tārksyasūkta 1 Folio, 35.5 X 3.5, Palm Leaf, Sanskrit, Nandināgarī, Complete, MFL, New Delhi, IGNCA, Oriental Research Institute, Mysore |
| | तारिणीपारिजात Tāriṇīpārijāta Folios 1-30, 33-34; L 8, W 46, 9.1 X 3.2, Paper, Sanskrit, Maithili, Incomplete, MFL, New Delhi, IGNCA, Saraswati Bhawan Library, Varanasi | | |
| 5891 | SBRA1295 | SB90127 P.S.104476 | 5895 OIR1133 OI19908 Ms. No. P. 7513/27 तार्क्ष्यसूक्त Tārksyasūkta 18 Folios, 35.5 X 3.4, Palm Leaf, Sanskrit, Nandināgarī, Complete, MFL, New Delhi, IGNCA, Oriental Research Institute, Mysore |
| | तारैकजाटापद्धति Tāraikajaṭāpaddhati 30 Folios; L 8, W 24, 9.4 X 4.1, Paper, Sanskrit, Devanāgarī, Complete, MFL, New Delhi, IGNCA, Saraswati Bhawan Library, Varanasi | | |
| 5892 | SBR1546 | SB26580 | 5896 KMR8 KM66 Ac. No. 284/1 तिरस्करणीमहामन्त्र Tiraskaranīmahāmantra 88 Folios, Palm Leaf, Sanskrit, Devanāgarī, Incomplete, MFL, New Delhi, IGNCA, Keladi Museum, Keladi |
| | तारैकजाटार्चनपद्धति Tāraikajaṭārcanapaddhati 4 Folios; L 10, W 31, 8.2 X 3.8, Paper, Sanskrit, Devanāgarī, Complete, MFL, New Delhi, IGNCA, Saraswati Bhawan Library, Varanasi | | |
| 5893 | GCR2217 | GL30168 S.R. 8540 / R. 19249 | 5897 GCR172 GL2748 S.D. 88 / 6319 तिरस्करणीमन्त्र Tiraskaraṇīmantra 1 Folio, Palm Leaf, Sanskrit, Telugu, Complete, MFL, New Delhi, IGNCA, Government Oriental Manuscript Library & Research Centre, Chennai |
| | तार्क्ष्यकल्प | | |

| | | | |
|------|--|---|---|
| 5898 | GCR207 | GL3772 S.D. 240 / 6320 | 164b Folio, Palm Leaf, Sanskrit, Telugu, Complete, MFL, New Delhi, IGNSA, Government Oriental Manuscript Library & Research Centre, Chennai |
| | तिरस्करणीमन्त्र Tiraskaraṇīmantra | | |
| | 1 Folio, Palm Leaf, Sanskrit, Telugu, Complete, MFL, New Delhi, IGNSA, Government Oriental Manuscript Library & Research Centre, Chennai | | |
| 5899 | GCR228 | GL5240 S.D. 743 / 15033 | 5903 SBRA1155 SB85587 P.S 62219 |
| | तिरस्करणीमन्त्र Tiraskaraṇīmantra | | तिरस्करणीमहामन्त्रविधि Tiraskaraṇīmahāmantravidhi |
| | 1 Folio, Paper, Sanskrit, Telugu, Complete, MFL, New Delhi, IGNSA, Government Oriental Manuscript Library & Research Centre, Chennai | | 1 Folio; L 29, W 20, 8.9 X 4.5, Paper, Sanskrit, Devanāgarī, Complete, MFL, New Delhi, IGNSA, Saraswati Bhawan Library, Varanasi |
| 5900 | GCR675 | GL12412 S.D. 770 / 15172 | 5904 GCR209 GL3950 S.D. 226 / 6318 |
| | तिरस्करणीमन्त्र Tiraskaraṇīmantra | | तिरस्करणीमन्त्र Tiraskariṇīmantra |
| | 1 Folio, Paper, Sanskrit, Telugu, Complete, MFL, New Delhi, IGNSA, Government Oriental Manuscript Library & Research Centre, Chennai | | 2 Folios, Palm Leaf, Sanskrit, Telugu, Complete, MFL, New Delhi, IGNSA, Government Oriental Manuscript Library & Research Centre, Chennai |
| 5901 | GCRA161 | GL43099 1802/ SD 1416/ 15550 | 5905 GCR220 GL4907 S.R. 3586 / R 7454 |
| | तिरस्करणीमन्त्र Tiraskaraṇīmantra | | तिरस्करणीमन्त्र Tiraskariṇīmantra |
| | Folios 58-59, Paper, Sanskrit, Grantha, Complete, MFL, New Delhi, IGNSA, Government Oriental Manuscript Library & Research Centre, Chennai | | 1 Folio, Palm Leaf, Sanskrit, Grantha, Complete, MFL, New Delhi, IGNSA, Government Oriental Manuscript Library & Research Centre, Chennai |
| 5902 | GCRA309 | GL45808 5035/ SD-226 / D-6318 | 5906 GCR222 GL5061 S.D. 708 / 6321 |
| | तिरस्करणीमन्त्र Tiraskaraṇīmantra | | तिरस्करणीमन्त्र Tiraskariṇīmantra |
| | 1 Folio, Paper, Sanskrit, Telugu, Complete, MFL, New Delhi, IGNSA, Government Oriental Manuscript Library & Research Centre, Chennai | | 1 Folio, Paper, Sanskrit, Telugu, Complete, MFL, New Delhi, IGNSA, Government Oriental Manuscript Library & Research Centre, Chennai |

- 5907 **GCR2748** **GL38133**
S.D. 4429 / D. 16540
तिरस्करिणीमन्त्र
Tiraskariṇīmantra
Folios 19a -b; L 10, W 30-35, Palm Leaf, Sanskrit, Telugu, Complete, मदद्रवोकुलो सौ दक्षिणाम्नायसमयविद्येश्वर्यम्बा श्री पा ... नमः॥, MFL, New Delhi, IGNCA, Government Oriental Manuscript Library & Research Centre, Chennai
- 5908 **GCR2790** **GL38820**
S.D. 226 / D 6318
तिरस्करिणीमन्त्र
Tiraskariṇīmantra
Folios 164b-165a; L 5, W 55, Palm Leaf, Sanskrit, Telugu, Complete, ओं नमो भगवते तिरस्करण मामाये सर्वपशुपानमत चक्षुश्श्रोत्रजिह्वाघ्राणप्राणतिरस्करणै...॥, MFL, New Delhi, IGNCA, Government Oriental Manuscript Library & Research Centre, Chennai
- 5909 **GCR2821** **GL39531**
S.D. 88 / D 6319
तिरस्करिणीमन्त्र
Tiraskariṇīmantra
1 Folio; 1 8-10; W 50-60, Palm Leaf, Sanskrit, Telugu, Complete, ऐं ह्री श्री एं ह्रीं सौः ओं नमो भगवती तिरस्करिणी महामाये सकलपशुजनमन...॥, MFL, New Delhi, IGNCA, Government Oriental Manuscript Library & Research Centre, Chennai
- 5910 **GCR2825** **GL39884**
S.D. 226 / D. 6318
तिरस्करिणीमन्त्र
Tiraskariṇīmantra
Folios 164b-165a; L 5, W 55, Palm Leaf, Sanskrit, Telugu, Complete, ओं नमो भगवते तिरस्करिणी महामाये सर्वपशुजनमन श्चक्षुश्श्रोत्रजिह्वाघ्राणप्रमाण तिरस्करणं कुरु कुरु स्वाहा॥, MFL, New Delhi, IGNCA,
- Government Oriental Manuscript Library & Research Centre, Chennai
- 5911 **GCRA384** **GL47361**
6843/ S.R.8794/ R.19919
तिरस्करिणीमन्त्र
Tiraskariṇīmantra
Folios 2, Palm Leaf, Sanskrit, Grantha, Complete, MFL, New Delhi, IGNCA, Government Oriental Manuscript Library & Research Centre, Chennai
- 5912 **GCRA387** **GL47630**
7113/ S.R.5708/ R.12082(M)
तिरस्करिणीमन्त्र
Tiraskariṇīmantra
1 Folio, Palm Leaf, Sanskrit, Grantha, complete, MFL, New Delhi, IGNCA, Government Oriental Manuscript Library & Research Centre, Chennai
- 5913 **OIR767** **OI7525**
Ms. No. P. 4525/40
तिरस्करिणीमन्त्र
Tiraskariṇīmantra
85B Folio, 20 X 4, Palm Leaf, Sanskrit, Nandināgarī, Complete, MFL, New Delhi, IGNCA, Oriental Research Institute, Mysore
- 5914 **OIR832** **OI9503**
Ms. No. P. 4922/32
तिरस्करिणीमन्त्र
Tiraskariṇīmantra
5B Folio, 40.5 X 3.5, Palm Leaf, Sanskrit, Grantha, Complete, MFL, New Delhi, IGNCA, Oriental Research Institute, Mysore

| | | | | | |
|------|----------|---------|---------------------|--|---|
| 5915 | OIR1135 | OI20049 | Ms. No. P. 7538/31 | तिरस्करिणीमन्त्र Tiraskariṇīmantra | Tiraskāriṇīyantra 1 Folio, Paper, Sanskrit, Devanāgarī, Complete, MFL, New Delhi, IGNCA, Maharaja Sarfoji Saraswati Mahal Library, Thanjavur |
| 5916 | KKR 29A | KK496 | M.S. 256/26 | तिरस्करिणीमन्त्र Tiraskariṇīmantra | 5920 GCR215 GL4536 S.D. 2403 / 6322 तिरस्करिणीमन्त्र Tiraskariṇīmantra 1 Folio, Palm Leaf, Sanskrit, Telugu, Complete, MFL, New Delhi, IGNCA, Government Oriental Manuscript Library & Research Centre, Chennai |
| 5917 | SBRA1284 | SB89785 | P.S.108548 | तिरस्करिणीमन्त्रविधि Tiraskariṇīmantravidhi | 5921 ULR294 UL2103 Acc. No. 560/S.L. No. 1453 तिरुमन्तिरत्तिरत्तु Tirumantirattirattu 441 Folios, Palm Leaf, Tamil, Tamila, Incomplete, MFL, New Delhi, IGNCA, Dr U. V. Swaminatha Iyer Library, Chennai |
| 5918 | SBRA1192 | SB87191 | P.S 61828 | तिरस्करिणीमहामन्त्र Tiraskariṇīmahāmantra | 5922 ULR440 UL2997 Acc. No. 1854 तिरुमन्तिरमलै Tirumantiramalai 54 Folios, Palm Leaf, Tamil, Tamila, Incomplete, MFL, New Delhi, IGNCA, Dr U. V. Swaminatha Iyer Library, Chennai |
| 5919 | TLR553 | TL6550 | N.N.B. 14516/sup491 | तिरस्करिणीमहामन्त्र Tiraskariṇīmahāmantra | 5923 ULR155 UL1387 Acc. No. 81 तिरुमन्तिरम् Tirumantiram Tirumūlar 71 Folios, Palm Leaf, Tamil, Tamila, Incomplete, MFL, New Delhi, IGNCA, Dr U. V. Swaminatha Iyer Library, Chennai |

- 5924 ULR242 UL1684
Acc. No. 1477
तिरुमन्तिरम्
Tirumantiram
Tirumoolar
242 Folios, Palm Leaf, Tamil, Tamila,
Incomplete, MFL, New Delhi,
IGNCA, Dr U. V. Swaminatha Iyer
Library, Chennai
- 5925 ULR279 UL2004
Acc. No. 814/1448
तिरुमन्तिरम्
Tirumantiram
Tirumūlar
117 Folios, Palm Leaf, Tamil, Tamila,
Incomplete, MFL, New Delhi,
IGNCA, Dr U. V. Swaminatha Iyer
Library, Chennai
- 5926 ULR429 UL2930
Acc. No. 109/S.L. No. 1449
तिरुमन्तिरम्
Tirumantiram
Tirumūlar
151 Folios, Palm Leaf, Tamil, Tamila,
Incomplete, MFL, New Delhi,
IGNCA, Dr U. V. Swaminatha Iyer
Library, Chennai
- 5927 GCR170 GL2637
S.R. 3125 / R. 6402
तिरुमन्त्रार्थ
Tirumantrārtha
92 Folios, Palm Leaf, Sanskrit,
Tamila, Complete, MFL, New Delhi,
IGNCA, Government Oriental
Manuscript Library & Research
Centre, Chennai
- 5928 VTR108 VT1308
Ms. No. 468/23
- तिरुवट्टाक्षर
Tiruvattākṣara
4B Folios, Palm Leaf, Sanskrit,
Malayalam, Malayālam, Complete,
MFL, New Delhi, IGNCA,
Vaidyamadham Valiya Narayanan
Nambōdari Dakshinamoorthy Trust,
Kerala
- 5929 SBRA1155 SB85599
तिलकास्वस्तिपुण्याहवाचनविधि
Tilakāsvastipuṇyāhavanavidhi
2 Folios; L 11, W 23, 18 X 33, Paper,
Sanskrit, Devanāgarī, Complete,
MFL, New Delhi, IGNCA, Saraswati
Bhawan Library, Varanasi
- 5930 VMR866 VM11888
Ac. No. 841/R(I) 852
तीर्थगन्धार्चामन्त्र
Tirthagandhārcāmantra
4 Folios, Paper, Sanskrit, Devanāgarī,
Complete, शके 179311, MFL, New
Delhi, IGNCA, Vaidika
Samshodhana Mandala, Pune
- 5931 SBR1456 SB24574
D. 4697 (k)
तीर्थग्रहणप्रकार
Tirthagrahaṇaparakāra
7 Folios; L 9, W 22, 10.2 X 4.5, Paper,
Sanskrit, Devanāgarī, Incomplete,
MFL, New Delhi, IGNCA, Saraswati
Bhawan Library, Varanasi
- 5932 OIR833 OI9646
Ms. No. P. 4925/120
तुण्डबन्धनविधि
Tuṇḍabandhanavidhi
4B Folio, 20.5 X 3.5, Palm Leaf,
Sanskrit, Grantha, Complete, MFL,
New Delhi, IGNCA, Oriental
Research Institute, Mysore

- 5933 **SBRA1192** **SB87182**
P.S 59376
तुरगाग्निदेवतामन्त्रजपविधि
Turagāgnidevatāmantrajapavidhi
1 Folio; L 25, W 17, 13 X 6.4, Paper,
Sanskrit, Devanāgarī, Complete, MFL, New Delhi, IGNCA, Saraswati
Bhawan Library, Varanasi
- 5934 **GCR1017** **GL16032**
S.R. 3799 / R. 8300
तुरीयगायत्रीमन्त्र
Turīyagāyatrīmantra
1 Folio, Palm Leaf, Sanskrit, Grantha,
Complete, MFL, New Delhi, IGNCA,
Government Oriental Manuscript
Library & Research Centre, Chennai
- 5935 **GCR2210** **GL30016**
S.R. 8505 / R. 19167
तुरीयगायत्रीमन्त्र
Turīyagāyatrīmantra
1 Folio, Palm Leaf, Sanskrit, Grantha,
Complete, MFL, New Delhi, IGNCA,
Government Oriental Manuscript
Library & Research Centre, Chennai
- 5936 **GCRA327** **GL46181**
5453/ SR 3684/ 8087 A
तुरीयगायत्रीमन्त्र
Turīyagāyatrīmantra
Folios 51-52, Palm Leaf, Sanskrit,
Grantha, Incomplete, MFL, New
Delhi, IGNCA, Government Oriental
Manuscript Library & Research
Centre, Chennai
- 5937 **OIR1135** **OI20060**
Ms. No. P. 7538/42
तुरीयमन्त्रजपविधि
Turīyamantrajapavidhi
- 1 Folio, 27.5 X 3, Palm Leaf, Sanskrit,
Telugu, Complete, MFL, New Delhi,
IGNCA, Oriental Research Institute,
Mysore
- 5938 **RRR136** **RR1777**
Ms. No. 32346
तुरीययन्त्रपद्धति
Turīyayantrapaddhati
Cakradhara
12 Folios, Paper, Sanskrit,
Devanāgarī, Complete, MFL, New
Delhi, IGNCA, Rajasthan Oriental
Research Institute, Jodhpur
- 5939 **GCRA214** **GL43792**
2674/ SR- 4894 / 17381
तुरीययन्त्रप्रकाश
Turīyayantraprakāśa
6 Folios, Paper, Sanskrit, Devanāgarī,
Incomplete, MFL, New Delhi,
IGNCA, Government Oriental
Manuscript Library & Research
Centre, Chennai
- 5940 **GCR173** **GL2760**
S.D. 88 / 6325
तुरीयाम्बामन्त्र
Turīyāmbāmantra
1 Folio, Palm Leaf, Sanskrit, Telugu,
Complete, MFL, New Delhi, IGNCA,
Government Oriental Manuscript
Library & Research Centre, Chennai
- 5941 **GCR207** **GL3780**
S.D. 240 / 6324
तुरीयाम्बामन्त्र
Turīyāmbāmantra
2 Folios, Palm Leaf, Sanskrit, Telugu,
Complete, MFL, New Delhi, IGNCA,
Government Oriental Manuscript
Library & Research Centre, Chennai

- 5942 GCR228 GL5245
S.D. 743 / 6323
तुरीयाम्बामन्त्र
Turīyāmbāmantra
1 Folio, Paper, Sanskrit, Telugu, Complete, MFL, New Delhi, IGNCA, Government Oriental Manuscript Library & Research Centre, Chennai
- 5943 GCR2821 GL39543
S.D. 88 / D. 6325
तुरीयाम्बामन्त्र
Turīyāmbāmantra
1 Folio; L 8-11, W 50-60, Palm Leaf, Sanskrit, Telugu, Complete, अस्य श्री तुरीयाम्ब ... हसकल हसकहल सकल हीं तुरीयविद्याम्बा दिव्यश्रीपादुकां पूजयानि।।, MFL, New Delhi, IGNCA, Government Oriental Manuscript Library & Research Centre, Chennai
- 5944 GCRA161 GL43104
1807/ SD1416/ 15555
तुरीयाम्बामन्त्र
Turīyāmbāmantra
62 Folios, Paper, Sanskrit, Grantha, Complete, MFL, New Delhi, IGNCA, Government Oriental Manuscript Library & Research Centre, Chennai
- 5945 GCR194 GL3558
S.D. 59 / 6327
तुर्यगायत्रीमन्त्र
Turyagāyatrīmantra
1 Folio, Paper, Sanskrit, Telugu, Complete, MFL, New Delhi, IGNCA, Government Oriental Manuscript Library & Research Centre, Chennai
- 5946 GCR211 GL4278
S.D. 2381 / 6326
तुर्यगायत्रीमन्त्र
Turyagāyatrīmantra
1 Folio, Palm Leaf, Sanskrit, Telugu, Complete, MFL, New Delhi, IGNCA, Government Oriental Manuscript Library & Research Centre, Chennai
- 5947 GCR222 GL5043
S.D. 708 / 6328
तुर्यगायत्रीमन्त्र
Turyagāyatrīmantra
1 Folio, Paper, Sanskrit, Telugu, Complete, MFL, New Delhi, IGNCA, Government Oriental Manuscript Library & Research Centre, Chennai
- 5948 GCR675 GL12394
S.D. 770 / 15154
तुर्यगायत्रीमन्त्र
Turyagāyatrīmantra
1 Folio, Paper, Sanskrit, Telugu, Complete, MFL, New Delhi, IGNCA, Government Oriental Manuscript Library & Research Centre, Chennai
- 5949 GCR2692 GL37156
S.D. 4925 / D. 18240
तुर्यगायत्रीमन्त्र
Turyagāyatrīmantra
26b Folio; L 17, W 35-38, Palm Leaf, Sanskrit, Grantha, Complete, परो रजसे सावदों मा प्रयत्, MFL, New Delhi, IGNCA, Government Oriental Manuscript Library & Research Centre, Chennai
- 5950 GCR2708 GL37897
S.D. 4459 / D. 16691
तुर्यगायत्रीमन्त्र
Turyagāyatrīmantra
Folios 16a-17b; L 6, W 25, Palm Leaf, Sanskrit, Grantha, Complete, परो रजसि सावदोम्।।, MFL, New Delhi, IGNCA, Government Oriental Manuscript Library & Research Centre, Chennai

| | | | | | |
|------|---|-----------------------------|------|---|--|
| 5951 | OIR848 | OI10475 | 5955 | ROD106 | RO1927 RO1081 |
| | | Ms. No. P. 5002/70B | | | |
| | तुर्यन्यासविधि | | | तुलसीपूजाप्रार्थनाविधि | |
| | Turyanyāsavidhi | | | Tulasīpūjāprārthanāvidhi | |
| | 1 Folio, 27 X 4.5, Palm Leaf, Sanskrit, Telugu, Complete, MFL, New Delhi, IGNCA, Oriental Research Institute, Mysore | | | 2 Folios, Paper, Sanskrit, Devanāgarī, Complete, MFL, New Delhi, IGNCA, Rajasthan Oriental Research Institute, Udaipur | |
| 5952 | GCR2748 | GL38140 | 5956 | GCR221 | GL4926 S.D. 358 / 7860 |
| | | S.D. 4429 / D. 16547 | | | |
| | तुर्याम्बामन्त्र | | | तृचाकल्प | |
| | Turyāmbāmantra | | | Tṛcākalpa | |
| | Folios 22a -b; L 2, W 30-35, Palm Leaf, Sanskrit, Telugu, Complete, हसकल हसकहल सकल हीं तुरीय विद्याम्बा दिव्य श्री पादुकां पूजयामि नमः॥, MFL, New Delhi, IGNCA, Government Oriental Manuscript Library & Research Centre, Chennai | | | 3 Folios, Paper, Sanskrit, Telugu, Complete, MFL, New Delhi, IGNCA, Government Oriental Manuscript Library & Research Centre, Chennai | |
| 5953 | UAR105 | UA860 | 5957 | GCR352 | GL6864 S.D. 598 / D. 3328 and 7855 |
| | | Ms. No. 11078 | | | |
| | तुलसीकवच | | | तृचाकल्प | |
| | Tulasīkavaca | | | Tṛcākalpa | |
| | 3 Folios, Paper, Sanskrit, Devanāgarī, Complete, MFL, New Delhi, IGNCA, Uttarakhand Sanskrit Academy, Haridwar | | | 21 Folios, Palm Leaf, Sanskrit, Telugu, Incomplete, MFL, New Delhi, IGNCA, Government Oriental Manuscript Library & Research Centre, Chennai | |
| 5954 | OLR24 | OL190 | 5958 | GCR684 | GL12661 S.R. 347 / 498 (a) |
| | | Acc. No. 6817/Dec No.4283-D | | | |
| | तुलसीनलिनाक्षमालिकाप्रतिष्ठा | | | तृचाकल्प | |
| | Tulasīnalīnākṣamālikāpratiṣṭhā | | | Tṛcākalpa | |
| | 2 Folios, Palm Leaf, Sanskrit, Grantha, Complete, MFL, New Delhi, IGNCA, Oriental Research Institute & Manuscripts Library, Thiruvananthapuram, Kerala | | | 3 Folios, Palm Leaf, Sanskrit, Telugu, Complete, MFL, New Delhi, IGNCA, Government Oriental Manuscript Library & Research Centre, Chennai | |
| | | | 5959 | GCR860 | GL14144 S.D. 144 / R. 7852 |
| | | | | | |
| | | | | तृचाकल्प | |
| | | | | Tṛcākalpa | |
| | | | | 23 Folios, Palm Leaf, Sanskrit, Kannaḍa, Incomplete, MFL, New Delhi, IGNCA, Government Oriental Manuscript Library & Research Centre, Chennai | |

| | | | |
|------|-------------------------------------|--|--|
| 5960 | GCR931 | GL15105 S.D. 4803 / R. 17521 | Delhi, IGNCA, Government Oriental Manuscript Library & Research Centre, Chennai |
| | तृचाकल्प Tṛcākalpa | | |
| | | 17 Folios, Palm Leaf, Sanskrit, Telugu, Complete, MFL, New Delhi, IGNCA, Government Oriental Manuscript Library & Research Centre, Chennai | |
| 5961 | GCR1076 | GL16892 S.R.751 / R. 1065 (b) | 5965 GCRA299 GL45372 4576/ SD-185 / 7861 |
| | तृचाकल्प Tṛcākalpa | | तृचाकल्प Tṛcākalpa |
| | | 7 Folios, Palm Leaf, Sanskrit, Telugu, Complete, MFL, New Delhi, IGNCA, Government Oriental Manuscript Library & Research Centre, Chennai | Folios 3-4, Palm Leaf, Sanskrit, Telugu, Complete, MFL, New Delhi, IGNCA, Government Oriental Manuscript Library & Research Centre, Chennai |
| 5962 | GCR1092 | GL17204 S.R. 988 / R. 1431 (n) | 5966 OLR405 OL3184 Acc. No. 6845/Ms. No. 9852 |
| | तृचाकल्प Tṛcākalpa | | तृचाकल्प Tṛcākalpa |
| | | 5 Folios, Palm Leaf, Sanskrit, Nandināgarī, Incomplete, MFL, New Delhi, IGNCA, Government Oriental Manuscript Library & Research Centre, Chennai | 19 Folios, Paper, Sanskrit, Devanāgarī, Incomplete, MFL, New Delhi, IGNCA, Oriental Research Institute & Manuscripts Library, Thiruvananthapuram, Kerala |
| 5963 | GCR2561 | GL34791 S.D. 2513 / 7859 | 5967 GCR900 GL14612 S.D. 1171 / R. 14573 |
| | तृचाकल्प Tṛcākalpa | | तृचकल्पविधि Tṛcākalpavidhi |
| | | 8 Folios, Palm Leaf, Sanskrit, Telugu, Incomplete, MFL, New Delhi, IGNCA, Government Oriental Manuscript Library & Research Centre, Chennai | 4 Folios, Palm Leaf, Sanskrit, Nandināgarī, Incomplete, MFL, New Delhi, IGNCA, Government Oriental Manuscript Library & Research Centre, Chennai |
| 5964 | GCR2564 | GL34889 S.D. 2512 / 7853 | 5968 OIR255 OI2281 Ms. No. P. 1659 |
| | तृचाकल्प Tṛcākalpa | | तृचकल्पविधि Tṛcākalpavidhi |
| | | 10 Folios, Palm Leaf, Sanskrit, Telugu, Incomplete, MFL, New | 37 Folios, Palm Leaf, Sanskrit, Telugu, Complete, MFL, New Delhi, IGNCA, Oriental Research Institute, Mysore |

- 5969 **SBRA1217** **SB87754**
P.San 45227
तृचभाष्कर
Ṭṛcabhāṣkara
Bhāskara
125 Folios; L 4, W 45, 4.6 X 4.1, Paper, Sanskrit, Devanāgarī, Complete, Samvata1844, MFL, New Delhi, IGNCA, Saraswati Bhawan Library, Varanasi
- 5970 **GCR214** **GL4435**
S.D. 2396 / 6331
तृचमन्त्र
Ṭṛcamantra
9 Folios, Palm Leaf, Sanskrit, Telugu, Complete, MFL, New Delhi, IGNCA, Government Oriental Manuscript Library & Research Centre, Chennai
- 5971 **GCRA161** **GL43135**
1838/ SD 1416/ 15586
तृचमन्त्र
Ṭṛcamantra
Folios 218 -235, Paper, Sanskrit, Grantha, Complete, MFL, New Delhi, IGNCA, Government Oriental Manuscript Library & Research Centre, Chennai
- 5972 **OIR988** **OI15779**
Ms. No. P. 5967/2
तृचाकल्प
Ṭṛcākalpa
Folios 119-128, 36 X 3.5, Palm Leaf, Sanskrit, Nandināgarī, Complete, MFL, New Delhi, IGNCA, Oriental Research Institute, Mysore
- 5973 **VMR755** **VM8293**
Ac. No. 13718/R(IV) 51
तृचाकल्पनमस्कार
Ṭṛcākalpanamaskāra
- 4 Folios, Paper, Sanskrit, Devanāgarī, Complete, इति तृचाकल्पनमस्कार समाप्तः।। शके 1768 पराभवनाम संवत्सर।।, MFL, New Delhi, IGNCA, Vaidika Samshodhana Mandala, Pune
- 5974 **VMR764** **VM8501**
Ac. No. 12253/R(III) 66
तृचाकल्पनमस्कारविधि
Ṭṛcākalpanamaskāraavidhi
2 Folios, Paper, Sanskrit, Devanāgarī, Complete, MFL, New Delhi, IGNCA, Vaidika Samshodhana Mandala, Pune
- 5975 **SBRA1159** **SB85689**
P.S 66524
तृचाकल्पप्रयोग
Ṭṛcākalpaprayoga
7 Folios; L 7, W 20, 8 X 3.8, Paper, Sanskrit, Devanāgarī, Complete, MFL, New Delhi, IGNCA, Saraswati Bhawan Library, Varanasi
- 5976 **SBRA1162** **SB85753**
P.S 68626
तृचाकल्पसूर्यनमस्कार
Ṭṛcākalpasūryanamaskāra
2 Folios; L 15, W 27, 6.7 X 4.7, Paper, Sanskrit, Devanāgarī, Complete, MFL, New Delhi, IGNCA, Saraswati Bhawan Library, Varanasi
- 5977 **SBRA1159** **SB85679**
P.S 68624
तृचाघ्नविधान
Ṭṛcāghnyavidhāna
4 Folios; L 9, W 36, 8.9 X 4.2, Paper, Sanskrit, Devanāgarī, Complete, MFL, New Delhi, IGNCA, Saraswati Bhawan Library, Varanasi

- 5978 ULR461 UL3157
Acc. No. 2023
तैवत्तिर्कुरियतन्त्रिन्कल्
Taivattirkuriyatantirankal
43 Folios, Palm Leaf, Tamil, Tamila, Incomplete, MFL, New Delhi, IGNCA, Dr U. V. Swaminatha Iyer Library, Chennai
- 5979 SBR1452 SB24450
P.S. 29833 / N. 4*28/30
तोडलतन्त्र
Toḍalatantra
8 Folios; L 14, W 35, 10 X 4, Paper, Sanskrit, Devanāgarī, Incomplete, MFL, New Delhi, IGNCA, Saraswati Bhawan Library, Varanasi
- 5980 SBR1458 SB24618
P.S. 10790 / D. 18/12
तोडलतन्त्र
Toḍalatantra
Folios 16, 26-40; L 6, W 33, 12.8" X 3.8", Paper, Sanskrit, Baṅgalā, Incomplete, MFL, New Delhi, IGNCA, Saraswati Bhawan Library, Varanasi
- 5981 SBR1462 SB24743
P.S. 29941 / N. 4*31/139
तोडलतन्त्र
Toḍalatantra
7 Folios; L 6, W 46, 11.2 X 3.1, Paper, Sanskrit, Baṅgalā, Complete, MFL, New Delhi, IGNCA, Saraswati Bhawan Library, Varanasi
- 5982 SBR1538 SB26379
P. 2814
- 5983 SBR1541 SB26411
D. 4500
तोडलतन्त्र
Toḍalatantra
Folios 1-48, 59-60; L 9, W 49, 14.2 X 2.3, Paper, Sanskrit, Baṅgalā, Complete, MFL, New Delhi, IGNCA, Saraswati Bhawan Library, Varanasi
- 5984 SBR1542 SB26440
तोडलतन्त्र
Toḍalatantra
2 Folios; L 8, W 17, 13.5 X 4.8, Paper, Sanskrit, Devanāgarī, Complete, MFL, New Delhi, IGNCA, Saraswati Bhawan Library, Varanasi
- 5985 RSR 720, 721 RS5339
तोडलतन्त्र
Toḍalatantra
14 Folios; L 10, W 63, 14.2 X 4.6, Paper, Sanskrit, Baṅgalā, Complete, MFL, New Delhi, IGNCA, Saraswati Bhawan Library, Varanasi
- 5986 GCRA387 GL47641
7124/ S.R.5708/ R.12082(X)
त्रपाभस्मन्त्र
Trapābhasmamantra
1 Folio, Palm Leaf, Sanskrit, Grantha, complete, MFL, New Delhi, IGNCA, Government Oriental Manuscript Library & Research Centre, Chennai

- 5987 **BIR369** **BI3294** 17 Folios; L 7, W 33, 8.4 X 3.2, Paper, Sanskrit, Devanāgarī, Complete, MFL, New Delhi, IGNC, Saraswati Bhawan Library, Varanasi
208/1902-1907
- त्रयम्बककल्प**
Trayambakakalpa
18 Folios; L 11, W 40, 9 2/5 X 4 1/10, Paper, Sanskrit, Devanāgarī, Complete, श्रीगणेशाय नमः॥माहात्म्यं वक्तुमिच्छामि सांप्रतं। विस्तरेण यथातथ्यं प्रसन्नो वक्तुमर्हसि। इति शंभककल्पोक्तमंत्रन्यासपीठपूजाविधिः समाप्तः। श्रीभृत्यंजयः प्रीयतां॥ वेदपूर्णसूखं विप्रं सुभक्तमुपभोजयेत्॥, भोगापवर्गसिद्धयर्थं गृहा..परमेश्वर॥अनेन मंत्रेण जपनिवेदनं कृत्या संहारभुद्रां प्रदर्शयेत्॥यथासुखं बिहरेदिति॥, MFL, New Delhi, IGNC, Bhandarkar Oriental Research Institute, Pune
- 5988 **GCRA94** **GL42483** 1004
त्रयम्बककल्प
Trayambakakalpa
12 Folios, Paper, Sanskrit, Telugu, Incomplete, MFL, New Delhi, IGNC, Government Oriental Manuscript Library & Research Centre, Chennai
- 5989 **OIR952** **OI13831** P.5760/9
त्रयम्बककल्प
Trayambakakalpa
1 Folio, 15 X 4.5c.m., Palmleaf, Sanskrit, Telugu, Incomplete, MFL, New Delhi, IGNC, Oriental Research Institute, Mysore
- 5990 **SBRA1220** **SB87866**
त्रयम्बककल्प
Trayambakakalpa
- 5991 **GCRB4** **GL47869** 126/ SR-5143/R-11047
त्रयम्बकमंत्र
Trayambakamantra
Folios 2a-2b, Palm Leaf, Sanskrit, Grantha, Complete, MFL, New Delhi, IGNC, Government Oriental Manuscript Library & Research Centre, Chennai
- 5992 **GCR2385** **GL32370** S.D. 196 / 6354
त्रयम्बकमन्त्र
Trayambakamantra
1 Folio, Palm Leaf, Sanskrit, Telugu, Complete, MFL, New Delhi, IGNC, Government Oriental Manuscript Library & Research Centre, Chennai
- 5993 **GCRA321** **GL46069** 5335/ SD 347/ D 14465
त्रयम्बकमन्त्र
Trayambakamantra
1 Folio, Palm Leaf, Sanskrit, Telugu, Complete, MFL, New Delhi, IGNC, Government Oriental Manuscript Library & Research Centre, Chennai
- 5994 **OIR767** **OI7472** Ms. No. P. 4523/23
त्रयम्बकमन्त्र
Trayambakamantra
Folios 125-126, 18 X 4.5, Palm Leaf, Sanskrit, Nandināgarī, Complete, MFL, New Delhi, IGNC, Oriental Research Institute, Mysore

| | | | |
|------|---|--------------------|--|
| 5995 | OIR777 | OI7909 | Delhi, IGNSA, Saraswati Bhawan Library, Varanasi |
| | | Ms. No. P. 4580/10 | |
| | त्रयम्बकमन्त्र | | |
| | Trayambakamantra | 6000 | SIR119 SI998 |
| | Folios 18-19, 20 X 8.5, Palm Leaf, Sanskrit, Telugu, Complete, MFL, New Delhi, IGNSA, Oriental Research Institute, Mysore | | Ac. No. 4405/1/315 |
| 5996 | SBRA1299 | SB90219 | त्रिंशिकातत्वविवरण |
| | | P.S. 107913 | Trinśikātatvavivarāṇa |
| | त्रिंशती | | Abhinava Gupta |
| | Trinśatī | | 133 Folios; L 10, W 16, 21 X 16, Paper, Sanskrit, Śāradā, Complete, MFL, New Delhi, IGNSA, Scindia Oriental Institute, Vikram University, Ujjain |
| | 8 Folios; L 19, 6 X 4, Paper, Sanskrit, Tamila, Complete, MFL, New Delhi, IGNSA, Saraswati Bhawan Library, Varanasi | 6001 | OLR177 OL1416 |
| | | | Dec No.15992.F |
| 5997 | SBRA1232 | SB88297 | त्रिकालन्यासप्रकार |
| | | P.S 60767 | Trikālanyāsaprakāra |
| | त्रिंशतीनामार्थदीपिका | | 9 Folios, Palm Leaf, Sanskrit, Malayālam, Incomplete, MFL, New Delhi, IGNSA, Oriental Research Institute & Manuscripts Library, Thiruvananthapuram, Kerala |
| | Trinśatīnāmārthadīpikā | | |
| | Kāśīnātha | | |
| | 31 Folios; L 9, W 39, 9.5 X 4.2, Paper, Sanskrit, Devanāgarī, Incomplete, MFL, New Delhi, IGNSA, Saraswati Bhawan Library, Varanasi | 6002 | SBR1450 SB24399 |
| | | | P.S. 24038 / N. 1*7/316 |
| | | | त्रिकालसन्ध्याप्रयोग |
| | | | Trikālasandhyāprayoga |
| 5998 | SBRA1147 | SB85385 | 1 Folio; L 22, W 20, 8.7" X 5", Paper, Sanskrit, Devanāgarī, Complete, MFL, New Delhi, IGNSA, Saraswati Bhawan Library, Varanasi |
| | त्रिंशतीनामार्थप्रकाशिका | | |
| | Trinśatīnāmārthprakāśikā | | |
| | Śaṅkarācārya | | |
| | 60 Folios; L 10, W29, 9.7 X 4.1, Paper, Sanskrit, Devanāgarī, Complete, MFL, New Delhi, IGNSA, Saraswati Bhawan Library, Varanasi | 6003 | APR48 AP472 |
| | | | Ac. No. 13 - 2 - 40 |
| | | | त्रिकूटारहस्य |
| | | | Trikūṭārahasya |
| 5999 | SBRA1174 | SB86106 | 32 Folios, 25 X 11 cm, Paper, Sanskrit, Devanāgarī, Complete, MFL, New Delhi, IGNSA, Anand Ashram Samsthan, Pune |
| | त्रिंशतीब्राह्मणभोजनप्रयोग | | |
| | Trinśatībrāhmaṇabhōjanaprayoga | | |
| | Folios 1-3, Paper, Sanskrit, Devanāgarī, Complete, MFL, New | | |

| | | | | | |
|------|---------|---------|---------------------|--|--|
| 6004 | RIR551 | RI4288 | MSan No. 4352 | त्रिकूटारहस्य Trikūṭārahasya | त्रिकूटारहस्य Trikūṭārahasya |
| | | | | 38 Folios, Paper, Sanskrit, Devanāgarī, Complete, Samvata1909, MFL, New Delhi, IGNCA, Rajasthan Oriental Research Institute, Alwar | 43 Folios; L 8, W 41, 10.6 X 3.5, Paper, Sanskrit, Devanāgarī, Incomplete, MFL, New Delhi, IGNCA, Saraswati Bhawan Library, Varanasi |
| 6005 | ROD204 | RO4013 | RO3157 | त्रिकूटारहस्य Trikūṭārahasya | 6009 SBRA1155 SB85582 P.S 73190 |
| | | | | 50 Folios, Paper, Sanskrit, Devanāgarī, Complete, MFL, New Delhi, IGNCA, Rajasthan Oriental Research Institute, Udaipur | त्रिकूटारहस्य Trikūṭārahasya |
| 6006 | SBR1461 | SB24708 | | 216 Folios; L 13, W 57, 6.9 X 4.2, Paper, Sanskrit, Baṅgalā, Complete, MFL, New Delhi, IGNCA, Saraswati Bhawan Library, Varanasi | 6010 SBRA1197 SB87332 |
| | | | | | त्रिकूटारहस्य Trikūṭārahasya |
| 6007 | SBR1551 | SB26689 | P.S. 15185 / N. 800 | Folios 2-240; L 6, W 52, 7 X 3.1, Paper, Sanskrit, Baṅgalā, Complete, MFL, New Delhi, IGNCA, Saraswati Bhawan Library, Varanasi | 6011 SBRA1231 SB88211 |
| | | | | | त्रिकूटारहस्य Trikūṭārahasya |
| 6008 | SBR3200 | SB51348 | P.S. 3690/Pr.276 | | 6012 OIR789 OI8204 Ms. No. P. 4641/3 |
| | | | | | त्रिकुमारीपूजाविधानहोमतर्पणविधि Trikumārīpūjāvidhānahomatarpaṇavidhi |
| | | | | | Folios 78-79A, 33.5 X 3.5, Palm Leaf, Sanskrit, Telugu, Complete, MFL, New Delhi, IGNCA, Oriental Research Institute, Mysore |

- 6013 OIR848 OI10473 Ms. No. P. 5002/69
त्रिकूटन्यासविधि
Trikūṭanyāsavidhi
 Folios 83B-85, 27 X 4.5, Palm Leaf, Sanskrit, Telugu, Complete, MFL, New Delhi, IGNC, Oriental Research Institute, Mysore
- 6014 OIRA284 OI21973 1893/ Ms. No. C 191
त्रिकूटारहस्य
Trikūṭārahasya
 38 Folios, Paper, Sanskrit, Devanāgarī, Incomplete, MFL, New Delhi, IGNC, Oriental Research Institute, Mysore
- 6015 VMR764 VM8499 Ac. No. 11458/R(III) 64
त्रिकूटारहस्य
Trikūṭārahasya
 10 Folios, Paper, Sanskrit, Devanāgarī, Complete, शके 1783 दुर्मतीनामसंबत्सर॥, MFL, New Delhi, IGNC, Vaidika Samshodhana Mandala, Pune
- 6016 BIR357 BI3097 231/A 1883-84
त्रिकूटारहस्यतन्त्रराज
Trikūṭārahasyatantrarāja
 68 Folios, 6 1/2 X 4 1/3, Paper, Sanskrit, Śāradā, Complete, MFL, New Delhi, IGNC, Bhandarkar Oriental Research Institute, Pune
- 6017 RSR 754, 755 RS5599
त्रिकूटपञ्चाङ्ग
Trikūṭapañcāṅga
 267 Folios, #101-105 Missing #IInd part, Paper, Sanskrit, Devanāgarī, Complete, Samvata1951, MFL, New Delhi, IGNC, Shri Ranbir Sanskrit Research Institute, Jammu
- 6018 RSR 823 RS5695
त्रिकूटपञ्चाङ्ग
Trikūṭapañcāṅga
 17 Folios, Paper, Sanskrit, Devanāgarī, Complete, MFL, New Delhi, IGNC, Shri Ranbir Sanskrit Research Institute, Jammu
- 6019 TLR558 TL6786 B. 7191/sup737
त्रिकूटारहस्य
Trikūṭārahasya
 116 Folios, Folio 2 - 3 are missing, Paper, Sanskrit, Devanāgarī, Complete, MFL, New Delhi, IGNC, Maharaja Sarfoji Saraswati Mahal Library, Thanjavur
- 6020 TLR562 TL6973 K.M. 19M.S.No.2203/sup1250
त्रिकूटारहस्य
Trikūṭapañcāṅga
 20 Folios, Paper, Sanskrit, Devanāgarī, Complete, MFL, New Delhi, IGNC, Maharaja Sarfoji Saraswati Mahal Library, Thanjavur
- 6021 OLR25 OL198 Acc. No. 7021/Dec No.14240.L
त्रिकूटारहस्य
Trikūṭārahasya
 13 Folios, Paper, Sanskrit, Telugu, Incomplete, MFL, New Delhi, IGNC, Oriental Research Institute & Manuscripts Library, Thiruvananthapuram, Kerala
- 6022 SBR1431 SB23937 A-2655
त्रिकूटारहस्य
Trikūṭārahasya
 4 Folios; L 9, W 31, 8.3 X 4.1, Paper, Sanskrit, Devanāgarī, Complete, San1583, MFL, New Delhi, IGNC, Saraswati Bhawan Library, Varanasi

| | | | | |
|------|-----------------|---|--|--|
| 6023 | SBR1431 | SB23938 A-2654 | त्रिकूटारहस्य Trikūṭārahasya 48 Folios, 6.7 X 3.9, Paper, Sanskrit, Devanāgarī, Complete, MFL, New Delhi, IGNCA, Saraswati Bhawan Library, Varanasi | त्रिकूटारहस्य Trikūṭārahasya 6 Folios; L 11, W 31, 9.3 X 4.5, Paper, Sanskrit, Devanāgarī, Incomplete, MFL, New Delhi, IGNCA, Saraswati Bhawan Library, Varanasi |
| 6024 | SBR1450 | SB24389 P.S. 23964 / N. 1*7/242 | त्रिकूटारहस्य Trikūṭārahasya Folios 18-21; L 10, W 53, 8.7 X 3.7, Paper, Sanskrit, Devanāgarī, Complete, MFL, New Delhi, IGNCA, Saraswati Bhawan Library, Varanasi | 6029 VMR977 VM14157 Ac. No. 14162/R(IV) 87 त्रिकूटारहस्य Trikūṭārahasya 43 Folios, Paper, Sanskrit, Devanāgarī, Incomplete, MFL, New Delhi, IGNCA, Vaidika Samshodhana Mandala, Pune |
| 6025 | SBRA1147 | SB85397 | त्रिकूटारहस्य Trikūṭārahasya 50 Folios; L 9, W 36, 10.2 X 4, Paper, Sanskrit, Devanāgarī, Complete, MFL, New Delhi, IGNCA, Saraswati Bhawan Library, Varanasi | 6030 SBRA1173 SB86084 P.S.61747 त्रिकूटारहस्यगुढार्थपदव्याख्या Trikūṭārahasyaguḍhārthapadavyākhyā Kāśīnātha 11 Folios; L 18, W 45, 9.2 X 4.1, Paper, Sanskrit, Devanāgarī, Complete, MFL, New Delhi, IGNCA, Saraswati Bhawan Library, Varanasi |
| 6026 | SBRA1210 | SB87627 P.S 55321 | त्रिकूटारहस्य Trikūṭārahasya 32 Folios; L 12, W 37g, 9.6 X 4.2, Paper, Sanskrit, Devanāgarī, Complete, MFL, New Delhi, IGNCA, Saraswati Bhawan Library, Varanasi | 6031 SBR1433 SB23969 त्रिकूटारहस्यपूर्वार्द्ध Trikūṭārahasyapūrvārdha 19 Folios; L 13, 9.4 X 4, Paper, Sanskrit, Devanāgarī, Complete, San1518, MFL, New Delhi, IGNCA, Saraswati Bhawan Library, Varanasi |
| 6027 | SBRA1226 | SB88063 P.S 61262 | त्रिकूटारहस्य Trikūṭārahasya 8 Folios; L 7, W 17, 6.4 X 4, Paper, Sanskrit, Devanāgarī, Complete, MFL, New Delhi, IGNCA, Saraswati Bhawan Library, Varanasi | 6032 RSR 721 RS5346 त्रिकूटारहस्यमुक्तिसाधनकवच Trikūṭārahasyamuktisāadhanakavaca 14 Folios, Paper, Sanskrit, Devanāgarī, Complete, MFL, New Delhi, IGNCA, Shri Ranbir Sanskrit Research Institute, Jammu |
| 6028 | SBRA1301 | SB90301 P.S.106895 | | |

- 6033 RSR 723 RS5378 6038 SBR1519 SB25862
त्रिकूटारहस्यमुक्तिसाधनकवच
Trikūṭārahasyamuktisādhanakavaca
83 Folios, 1-2 Missing, Paper, Sanskrit, Devanāgarī, Complete, MFL, New Delhi, IGNC, Shri Ranbir Sanskrit Research Institute, Jammu
- 6034 SBR1433 SB23970 6039 SBR1525 SB26019
P.S. 42714 / Ā 1519 P.S. 17377 / N. 2991
त्रिकूटारहस्यरुद्रयाम
Trikūṭārahasyarudrayāma
19 Folios; L 12, W 43, 9.4 X 4, Paper, Sanskrit, Devanāgarī, Complete, MFL, New Delhi, IGNC, Saraswati Bhawan Library, Varanasi
- 6035 SBRA1267 SB89183 6040 SBRA1289 SB89982
P.S.69016 P.S. 103183(kha)
त्रिकूटारहस्यसटीका
Trikūṭārahasyasaṭīkā
Folios 8-13; L 9, W 42, 8.5 X 3.7, Paper, Sanskrit, Devanāgarī, Incomplete, MFL, New Delhi, IGNC, Saraswati Bhawan Library, Varanasi
- 6036 RSR 606 RS4599 6041 GCRA31 GL41781
त्रिकूटार्चनपद्धति
Trikūṭārcanapaddhati
23 Folios, Paper, Sanskrit, Devanāgarī, Complete, MFL, New Delhi, IGNC, Shri Ranbir Sanskrit Research Institute, Jammu
- 6037 SBRA1260 SB89077 6042 SBRA1257 SB88999
P.S.60618 P.S.68035
त्रिकोणपूजाविधि
Trikonapūjāvidhi
2 Folios; L 21, W 18, 11.1 X 4.7, Paper, Sanskrit, Maithilī, Complete, MFL, New Delhi, IGNC, Saraswati Bhawan Library, Varanasi
- त्रिकोणयन्त्र**
Trikonayantra
Folios 6, 8-61; L 13, W 23, 24.6 X 7.4, Paper, Sanskrit, Devanāgarī, Complete, MFL, New Delhi, IGNC, Saraswati Bhawan Library, Varanasi
- त्रिकोणयन्त्रप्रयोग**
Trikonayantraprayoga
1 Folio; L 9, W 43, 8.5 X 4.2, Paper, Sanskrit, Devanāgarī, Incomplete, MFL, New Delhi, IGNC, Saraswati Bhawan Library, Varanasi
- तृचाकल्प**
Tṛcākalpa
4 Folios; L 7, W 18, 6.6 X 4.5, Paper, Sanskrit, Devanāgarī, Complete, MFL, New Delhi, IGNC, Saraswati Bhawan Library, Varanasi
- त्रिचार्यप्रदान**
Tricārghyapradāna
Folios 3-5, Paper, Sanskrit, Telugu, Complete, MFL, New Delhi, IGNC, Government Oriental Manuscript Library & Research Centre, Chennai
- त्रिजटारहस्य**
Trijatārahasya
1 Folio; L 8, W 66, 16.1 X 3.3, Paper, Sanskrit, Baṅgalā, Incomplete, MFL, New Delhi, IGNC, Saraswati Bhawan Library, Varanasi

| | | | |
|------|---|--|---|
| 6043 | SBRA1275 | SB89553 P.S.70373(ca) | Tripuṇḍabhasmadhāraṇamantra 10 Folios, Paper, Sanskrit, Devanāgarī, Complete, MFL, New Delhi, IGNC, Shri Ranbir Sanskrit Research Institute, Jammu |
| | त्रिजटारहस्य Trijaṭārahasya 2 Folios; L 12, W 55, 12.2 X 3.6, Paper, Sanskrit, Baṅgalā, Complete, MFL, New Delhi, IGNC, Saraswati Bhawan Library, Varanasi | | |
| 6044 | OLR26 | OL211 Acc. No. 7022/Dec No.12152-C | त्रिपुण्ड्रधारण Tripuṇḍradhāraṇa Folios 3-4, Palm Leaf, Sanskrit, Grantha, Complete, MFL, New Delhi, IGNC, Government Oriental Manuscript Library & Research Centre, Chennai |
| | त्रितत्वादिन्यास Tritatvādinnyāsa 58 Folios, Palm Leaf, Sanskrit, Devanāgarī, Complete, MFL, New Delhi, IGNC, Oriental Research Institute & Manuscripts Library, Thiruvananthapuram, Kerala | | |
| 6045 | OIR768 | OI7599 Ms. No. P. 4526/51 | त्रिपुण्ड्राविधान Tripuṇḍrāvidhāna 1 Folio, Paper, Sanskrit, Devanāgarī, Complete, MFL, New Delhi, IGNC, Vaidika Samshodhana Mandala, Pune |
| | त्रिपुटामन्त्र Tripuṭāmantra 34 Folios, 31 X 4.5, Palm Leaf, Sanskrit, Nandināgarī, Complete, MFL, New Delhi, IGNC, Oriental Research Institute, Mysore | | |
| 6046 | GCR211 | GL4204 S.D. 2381 / 6332 | त्रिपुरभैरवीघूमावतीदक्षिणी Tripurabhairavīdhūmāvātīdakṣiṇī 46 Folios, Paper, Sanskrit, Devanāgarī, Complete, MFL, New Delhi, IGNC, Rajasthan Oriental Research Institute, Udaipur |
| | त्रिपुटामन्त्र Tripuṭāmantra 1 Folio, Palm Leaf, Sanskrit, Telugu, Complete, MFL, New Delhi, IGNC, Government Oriental Manuscript Library & Research Centre, Chennai | | |
| 6047 | RSR 731 | RS5446 | त्रिपुरभैरवीपञ्चाङ्ग Tripurabhairavīpañcāṅga 55 Folios, Paper, Sanskrit, Devanāgarī, Complete, MFL, New Delhi, IGNC, Shri Ranbir Sanskrit Research Institute, Jammu |
| | त्रिपुण्डभस्मधारणमन्त्र | | |

- 6052 **SBR1503** **SB25453** **OIR962** **OI14241**
P.S. 41764 / A. 568 P.5834/20
त्रिपुरभैरवीपूजन
Tripurabhairavīpūjana
16 Folios; L 12, W 24, 10.5 X 5.9,
Paper, Sanskrit, Baṅgalā, Complete,
MFL, New Delhi, IGNCA, Saraswati
Bhawan Library, Varanasi
- 6053 **SBR1547** **SB26619** **RSR 721** **RS5344**
त्रिपुरभैरवीपूजापद्धति
Tripurabhairavīpūjāpaddhati
Candraśekhara
Folios 2, 5-13; L 8, W 19, 5.5 X 3.1,
Paper, Sanskrit, Devanāgarī,
Incomplete, MFL, New Delhi,
IGNCA, Saraswati Bhawan Library,
Varanasi
- 6054 **SBR3202** **SB51399** **RSR 725** **RS5398**
त्रिपुरभैरवीमन्त्रजपविधि
Tripurabhairavīmantrajapavidhi
2 Folios; L 6, W 21, 6.9 X 3.6, Paper,
Sanskrit, Devanāgarī, Incomplete,
MFL, New Delhi, IGNCA, Saraswati
Bhawan Library, Varanasi
- 6055 **GCR2199** **GL29850** **OIR888** **OI11509**
S.R. 8433 / R. 18942 Ms. No. P. 5259/6
त्रिपुरामन्त्र
Tripurāmantra
4 Folios, Palm Leaf, Sanskrit,
Grantha, Complete, MFL, New
Delhi, IGNCA, Government Oriental
Manuscript Library & Research
Centre, Chennai
- 6056 **TLR558** **TL6766** **SBR1440** **SB24156**
B. 7177/sup712 P.S. 24876 / N. 2/298
त्रिपुरामालामन्त्र
Tripurāmālāmantra
5 Folios, Paper, Sanskrit, Devanāgarī,
Complete, MFL, New Delhi, IGNCA,
Maharaja Sarfoji Saraswati Mahal
Library, Thanjavur
- 6057 **OIR962** **OI14241**
त्रिपुरषोडशी
Tripuraṣoḍaśī
Folios 50b-52b, 36 X 4.5c.m.,
Palmleaf, Sanskrit, Kannaḍa,
Complete, MFL, New Delhi, IGNCA,
Oriental Research Institute, Mysore
- 6058 **RSR 721** **RS5344**
त्रिपुरसार
Tripurasāra
68 Folios, Paper, Sanskrit,
Devanāgarī, Complete, MFL, New
Delhi, IGNCA, Shri Ranbir Sanskrit
Research Institute, Jammu
- 6059 **RSR 725** **RS5398**
त्रिपुरासारसमुच्चय
Tripurāsārasamuccaya
Nāga Bhaṭṭa
46 Folios, Paper, Sanskrit,
Devanāgarī, Complete, MFL, New
Delhi, IGNCA, Shri Ranbir Sanskrit
Research Institute, Jammu
- 6060 **OIR888** **OI11509**
त्रिपुरसुन्दरीपूजा
Tripurasundarīpūjā
1 Folio, 25.3 X 4.2, Palm Leaf,
Sanskrit, Telugu, Incomplete, MFL,
New Delhi, IGNCA, Oriental
Research Institute, Mysore
- 6061 **SBR1440** **SB24156**
P.S. 24876 / N. 2/298
त्रिपुरसुन्दरी
Tripurasundarī
8 Folios; W 26, 8.4" X 4.4", Paper,
Sanskrit, Devanāgarī, Incomplete,
MFL, New Delhi, IGNCA, Saraswati
Bhawan Library, Varanasi

- 6062 VMR755 VM8288 Ac. No. 4115/R(II) 46
त्रिपुरसुन्दरीअर्चनाविधि
Tripurasundarīarcanāvidhi
45 Folios, Paper, Sanskrit, Devanāgarī, Incomplete, MFL, New Delhi, IGNC, Vaidika Samshodhana Mandala, Pune
- 6063 OIR1015 OI16608 Ms. No. P. 6272
त्रिपुरसुन्दरीकल्प
Tripurasundarīkalpa
Folios 19-40, 20 X 2.5, Palm Leaf, Sanskrit, Telugu, Complete, MFL, New Delhi, IGNC, Oriental Research Institute, Mysore
- 6064 RCR394 RC2946 Acc. No. 326
त्रिपुरसुन्दरीकल्प
Tripurasundarīkalpa
35 Folios, Cardboard Paper, Sanskrit, Malayālam, Complete, MFL, New Delhi, IGNC, Sri Rama Varma Govt. Sanskrit college, Tripunithura
- 6065 GCR2825 GL39810 S.D. 227 / D. 6335
त्रिपुरसुन्दरीकवच
Tripurasundarīkavaca
4 Folios; L 11-12, W 25-35, Palm Leaf, Sanskrit, Grantha, Complete, इति श्रीरुद्रयामलतन्त्रे पञ्चमखण्डे उमामहेश्वरसांदि त्रैलोक्यमोहनकवचं नाम पञ्चदशोऽध्यायः॥, MFL, New Delhi, IGNC, Government Oriental Manuscript Library & Research Centre, Chennai
- 6066 SBRA1197 SB87347
त्रिपुरसुन्दरीकवच
Tripurasundarīkavaca
12 Folios, Paper, Sanskrit, Devanāgarī, Complete, MFL, New Delhi, IGNC, Saraswati Bhawan Library, Varanasi
- 6067 RSR 138 RS1008
त्रिपुरसुन्दरीकवच
Tripurasundarīkavaca
3 Folios, Paper, Sanskrit, Devanāgarī, Complete, MFL, New Delhi, IGNC, Shri Ranbir Sanskrit Research Institute, Jammu
- 6068 RSR 734 RS5492
त्रिपुरसुन्दरीकवच
Tripurasundarīkavaca
16 Folios, Paper, Sanskrit, Devanāgarī, Complete, MFL, New Delhi, IGNC, Shri Ranbir Sanskrit Research Institute, Jammu
- 6069 ROD106 RO1845 RO1000
त्रिपुरसुन्दरीकीलक
Tripurasundarīkīlaka
1 Folio, Paper, Sanskrit, Devanāgarī, Incomplete, MFL, New Delhi, IGNC, Rajasthan Oriental Research Institute, Udaipur
- 6070 SBR1457 SB24596 P.S. 10608 / D. 4353 (Gha)
त्रिपुरसुन्दरीखङ्गमाला
Tripurasundarīkhaṅgamālā
Folios 2-31, 35; L 10, W 30, 6.6 X 4.1, Paper, Sanskrit, Devanāgarī, Complete, MFL, New Delhi, IGNC, Saraswati Bhawan Library, Varanasi
- 6071 OIR753 OI6893 Ms.No.P.4449/14
त्रिपुरसुन्दरीजपतर्पणविधि
Tripurasundarījapatarpaṇavidhi
Folios 2B-3, 15.5 X 3.5, Palm Leaf, Sanskrit, Nandināgarī, Complete, MFL, New Delhi, IGNC, Oriental Research Institute, Mysore

- 6072 **SBRA1232** **SB88266** Manuscript Library & Research
P.S 61941 Centre, Chennai
- त्रिपुरसुन्दरीजपविधि**
Tripurasundarījapavidhi
2 Folios; L 15, W 23, 4.8 X 3.3, Paper,
Sanskrit, Devanāgarī, Complete,
MFL, New Delhi, IGNCA, Saraswati
Bhawan Library, Varanasi
- 6073 **SBRA1255** **SB88876**
P.S.91989
- त्रिपुरसुन्दरीजपविधि**
Tripurasundarījapavidhi
8 Folios; L 9, W 23, 8 X 3.5, Paper,
Sanskrit, Devanāgarī, Complete,
MFL, New Delhi, IGNCA, Saraswati
Bhawan Library, Varanasi
- 6074 **RSR 137** **RS987**
त्रिपुरसुन्दरीतत्त्वविद्यामन्त्रगर्भसहस्रनाम
Tripurasundarītattvavidhyāmantragarbhāsahasranāma
23 Folios, Paper, Sanskrit,
Devanāgarī, Incomplete, MFL, New
Delhi, IGNCA, Shri Ranbir Sanskrit
Research Institute, Jammu
- 6075 **GCR172** **GL2681**
S.D. 88 / 5644
- त्रिपुरसुन्दरीतन्त्र**
Tripurasundarītantra
25 Folios, Palm Leaf, Sanskrit,
Telugu, Complete, MFL, New Delhi,
IGNCA, Government Oriental
Manuscript Library & Research
Centre, Chennai
- 6076 **GCR2556** **GL34591**
S.D. 2394 / 5647
- त्रिपुरसुन्दरीतन्त्र**
Tripurasundarītantra
100 Folios, Palm Leaf, Sanskrit,
Telugu, Incomplete, MFL, New
Delhi, IGNCA, Government Oriental
- 6077 **GCR2576** **GL35484**
S.D. 2695 / 17943
- त्रिपुरसुन्दरीतन्त्र**
Tripurasundarītantra
24 Folios, Palm Leaf, Sanskrit,
Telugu, Complete, MFL, New Delhi,
IGNCA, Government Oriental
Manuscript Library & Research
Centre, Chennai
- 6078 **GCR2821** **GL39461**
S.D. 88 / D 5644
- त्रिपुरसुन्दरीतन्त्र**
Tripurasundarītantra
26 Folios; L 8, W 50-55, Palm Leaf,
Sanskrit, Telugu, Complete, ध्यानं
प्रयोगयुतं कल्पत्रितयमादकम्।। ध्यानं करोति
श्रृणुते स वाञ्छाफलम्।।, MFL, New Delhi,
IGNCA, Government Oriental
Manuscript Library & Research
Centre, Chennai
- 6079 **GCRA26** **GL41759**
136
- त्रिपुरसुन्दरीतन्त्र**
Tripurasundarītantra
Folios 24-33, Paper, Sanskrit, Telugu,
Incomplete, MFL, New Delhi,
IGNCA, Government Oriental
Manuscript Library & Research
Centre, Chennai
- 6080 **GCR215** **GL4543**
S.D. 2403 / 6336
- त्रिपुरसुन्दरीत्रैलोक्यमोहनकवच**
Tripurasundarītrailokyamohanakavaca
9 Folios, Palm Leaf, Sanskrit, Telugu,
Complete, MFL, New Delhi, IGNCA,
Government Oriental Manuscript
Library & Research Centre, Chennai

- 6081 SBRA1249 SB88512
P.S.63302
त्रिपुरसुन्दरीदिव्यसहस्रनाम
Tripurasundarīdivyasahasranāma
2 Folios; L 17, W 27, 6.5 X 4.5, Paper,
Sanskrit, Devanāgarī, Complete,
MFL, New Delhi, IGNCA, Saraswati
Bhawan Library, Varanasi
- 6082 SBRA1223 SB87980
P.S 62136
त्रिपुरसुन्दरीदीक्षाविधि
Tripurasundarīdikṣāvidhi
5 Folios; L 16, W 45, 8.8 X 3.7, Paper,
Sanskrit, Devanāgarī, Complete,
MFL, New Delhi, IGNCA, Saraswati
Bhawan Library, Varanasi
- 6083 SBRA1230 SB88199
P.S 60852
त्रिपुरसुन्दरीध्यानव्याख्या
Tripurasundarīdhyānavyākhyā
2 Folios; L 13, W 22, 6.2 X 5.2, Paper,
Sanskrit, Devanāgarī, Complete,
MFL, New Delhi, IGNCA, Saraswati
Bhawan Library, Varanasi
- 6084 SBRA1159 SB85674
त्रिपुरसुन्दरीनवदुर्गावन्दुर्गा
Tripurasundarīnavadurgāvanadurgā
1 Folio; W 5, Paper, Sanskrit,
Devanāgarī, Complete, MFL, New
Delhi, IGNCA, Saraswati Bhawan
Library, Varanasi
- 6085 TLR558 TL6780
N.N.B. 14905/sup726
त्रिपुरसुन्दरीनित्यकर्मानुष्ठानविधि
Tripurasundarīnityakarmānuṣṭānavidhi
Mallikārjuna
17 Folios, Paper, Sanskrit,
Devanāgarī, Incomplete, MFL, New
- Delhi, IGNCA, Maharaja Sarfoji
Saraswati Mahal Library, Thanjavur
- 6086 SBRA1221 SB87920
P.S 61292
त्रिपुरसुन्दरीनित्यपूजाविधि
Tripurasundarīnityapūjāvidhi
14 Folios; L 8, W 251, 6.1 X 3.2, Paper,
Sanskrit, Devanāgarī, Complete,
MFL, New Delhi, IGNCA, Saraswati
Bhawan Library, Varanasi
- 6087 SBR1550 SB26661
P.S. 24690 / N. 9/27
त्रिपुरसुन्दरीन्यास
Tripurasundarīnyāsa
5 Folios; L 13, W 31, 6" X 3.4", Paper,
Sanskrit, Devanāgarī, Incomplete,
MFL, New Delhi, IGNCA, Saraswati
Bhawan Library, Varanasi
- 6088 SBR1492 SB25179
त्रिपुरसुन्दरीपञ्चदशाङ्कयन्त्र
Tripurasundarīpañcadasāṅkayantra
2 Folios; L 9, W 33, 5.1" X 4", Paper,
Sanskrit, Devanāgarī, Complete,
MFL, New Delhi, IGNCA, Saraswati
Bhawan Library, Varanasi
- 6089 SBR1439 SB24121
त्रिपुरसुन्दरीपञ्चाङ्ग
Tripurasundarīpañcāṅga
20 Folios; L 9, W 33, 10.4 X 4.5, Paper,
Sanskrit, Devanāgarī, Complete,
MFL, New Delhi, IGNCA, Saraswati
Bhawan Library, Varanasi
- 6090 SBRA1146 SB85337
P.S 59996
त्रिपुरसुन्दरीपञ्चाङ्ग
Tripurasundarīpañcāṅga
38 Folios; L 15, W 14, 10 X 6.9, Paper,
Sanskrit, Devanāgarī, Complete,
MFL, New Delhi, IGNCA, Saraswati
Bhawan Library, Varanasi

- 6091 **RSR 611** **RS4652**
त्रिपुरसुन्दरीपञ्चाङ्ग
Tripurasundarīpañcāṅga
 137 Folios, Paper, Sanskrit, Devanāgarī, Complete, MFL, New Delhi, IGNCA, Shri Ranbir Sanskrit Research Institute, Jammu
- 6092 **RSR 726** **RS5404**
त्रिपुरसुन्दरीपञ्चाङ्ग
Tripurasundarīpañcāṅga
 608 Folios, Paper, Sanskrit, Devanāgarī, Complete, MFL, New Delhi, IGNCA, Shri Ranbir Sanskrit Research Institute, Jammu
- 6093 **SBR1516** **SB25688**
 P.S. 22263 / N. 78
त्रिपुरसुन्दरीपटल
Tripurasundarīpaṭala
 18 Folios; L 8, W 28, 7.6" X 4", Paper, Sanskrit, Devanāgarī, Incomplete, MFL, New Delhi, IGNCA, Saraswati Bhawan Library, Varanasi
- 6094 **SBRA1191** **SB87155**
त्रिपुरसुन्दरीपटल
Tripurasundarīpaṭala
 16 Folios; L 11, W 35, 8.5 X 4.9, Paper, Sanskrit, Devanāgarī, Incomplete, MFL, New Delhi, IGNCA, Saraswati Bhawan Library, Varanasi
- 6095 **SBRA1273** **SB89414**
 P.San 97699
त्रिपुरसुन्दरीपटल
Tripurasundarīpaṭala
 9 Folios; L 7, W 20, 7.5 X 4.7, Paper, Sanskrit, Devanāgarī, Complete, Saṁvata1882, MFL, New Delhi, IGNCA, Saraswati Bhawan Library, Varanasi
- 6096 **RSR 730** **RS5433**
त्रिपुरसुन्दरीपटल
- Tripurasundarīpaṭala**
 77 Folios, Paper, Sanskrit, Devanāgarī, Complete, MFL, New Delhi, IGNCA, Shri Ranbir Sanskrit Research Institute, Jammu
- 6097 **ROD85** **RO1465**
त्रिपुरसुन्दरीपद्धति
Tripurasundarīpaddhati
Vidyānandanātha
 90 Folios, Paper, Sanskrit, Devanāgarī, Complete, MFL, New Delhi, IGNCA, Rajasthan Oriental Research Institute, Udaipur
- 6098 **ROD85** **RO1466**
त्रिपुरसुन्दरीपद्धति
Tripurasundarīpaddhati
 Folios 2-72, Folio no. 1 is missing, Paper, Sanskrit, Devanāgarī, Incomplete, MFL, New Delhi, IGNCA, Rajasthan Oriental Research Institute, Udaipur
- 6099 **SBR1450** **SB24374**
 P.S. 10989 / D. 4733
त्रिपुरसुन्दरीपद्धति
Tripurasundarīpaddhati
 Folios 7-24; L 9, W 34, 7 X 4.5, Paper, Sanskrit, Devanāgarī, Incomplete, MFL, New Delhi, IGNCA, Saraswati Bhawan Library, Varanasi
- 6100 **SBR1516** **SB25690**
 P.S. 22269 / N. 7886
त्रिपुरसुन्दरीपद्धति
Tripurasundarīpaddhati
 1 Folio; L 6, W 18, 4.7" X 3.2", Paper, Sanskrit, Baṅgalā, Incomplete, MFL, New Delhi, IGNCA, Saraswati Bhawan Library, Varanasi

- 6101 **SBR1518** **SB25803**
P.S. 17167 / N. 2781
त्रिपुरसुन्दरीपद्धति
Tripurasundarīpaddhati
19 Folios; L 6, W 26, 4.8 X 3.1, Paper, Sanskrit, Baṅgalā, Incomplete, MFL, New Delhi, IGNCA, Saraswati Bhawan Library, Varanasi
- 6102 **SBR1545** **SB26531**
त्रिपुरसुन्दरीपद्धति
Tripurasundarīpaddhati
Folios 4, 7-10, 20-23, 25, 31; L 12, W 31, 9 X 4, Paper, Sanskrit, Devanāgarī, Incomplete, MFL, New Delhi, IGNCA, Saraswati Bhawan Library, Varanasi
- 6103 **RSR 615** **RS4712**
त्रिपुरसुन्दरीपद्धति
Tripurasundarīpaddhati
11 Folios, Paper, Sanskrit, Devanāgarī, Complete, MFL, New Delhi, IGNCA, Shri Ranbir Sanskrit Research Institute, Jammu
- 6104 **SBRA1257** **SB88954**
P.S.91456
त्रिपुरसुन्दरीपादुकापूजाविधि
Tripurasundarīpādukāpūjāvidhi
9 Folios; L 8, W 26, 5 X 3.1, Paper, Sanskrit, Devanāgarī, Complete, MFL, New Delhi, IGNCA, Saraswati Bhawan Library, Varanasi
- 6105 **BIR1770** **BI15293**
Acc. No. 967/1884-87
त्रिपुरसुन्दरीपूजा
Tripurasundarīpūjā
- 14 Folios, 8 3/4 X 4 1/4, Paper, Sanskrit, Devanāgarī, Incomplete, MFL, New Delhi, IGNCA, Bhandarkar Oriental Research Institute, Pune
- 6106 **SBR1518** **SB25825**
P.San 48791 / Ā 7615
त्रिपुरसुन्दरीपूजा
Tripurasundarīpūjā
Folio5, 9-15; L 14, W 25, 7 X 5, Paper, Sanskrit, Devanāgarī, Incomplete, MFL, New Delhi, IGNCA, Saraswati Bhawan Library, Varanasi
- 6107 **SBRA1165** **SB85904**
P.S 73305
त्रिपुरसुन्दरीपूजा
Tripurasundarīpūjā
8 Folios; L 40 W 19, 17.8 X 6.2, Paper, Sanskrit, Devanāgarī, Incomplete, MFL, New Delhi, IGNCA, Saraswati Bhawan Library, Varanasi
- 6108 **OLR24** **OL192**
Acc. No. 7060/Dec No.5021
त्रिपुरसुन्दरीपूजाक्रम
Tripurasundarīpūjākrama
49 Folios, Paper, Sanskrit, Devanāgarī, Incomplete, MFL, New Delhi, IGNCA, Oriental Research Institute & Manuscripts Library, Thiruvananthapuram, Kerala
- 6109 **OIR712** **OI5988**
Ms. No. P. 4197/ 11
त्रिपुरसुन्दरीपूजाक्रम
Tripurasundarīpūjākrama
Folios 108-113, Palm Leaf, Sanskrit, Nandināgarī, Complete, MFL, New Delhi, IGNCA, Oriental Research Institute, Mysore

- 6110 **OIR712** **OI5989**
Ms. No. P. 4197/ 12
त्रिपुरसुन्दरीपूजाक्रम
Tripurasundarīpūjākrama
Folios 113-117, Palm Leaf, Sanskrit,
Nandināgarī, Complete, MFL, New
Delhi, IGNCA, Oriental Research
Institute, Mysore
- 6111 **ROD109** **RO2259**
RO1424
त्रिपुरसुन्दरीपूजापद्धति
Tripurasundarīpūjāpaddhati
22 Folios, Paper, Sanskrit,
Devanāgarī, Incomplete, MFL, New
Delhi, IGNCA, Rajasthan Oriental
Research Institute, Udaipur
- 6112 **SBR1435** **SB24004**
P.S. 50177 / Ā. 9008
त्रिपुरसुन्दरीपूजापद्धति
Tripurasundarīpūjāpaddhati
Śaṅkarānandanātha
14 Folios; L 14, W 39, 9.2 X 3.6, Paper,
Sanskrit, Devanāgarī, Complete,
MFL, New Delhi, IGNCA, Saraswati
Bhawan Library, Varanasi
- 6113 **SBR1446** **SB24280**
P.S. 24797 / N. 2*12/114
त्रिपुरसुन्दरीपूजापद्धति
Tripurasundarīpūjāpaddhati
3 Folios, 4.8 X 2.7, Paper, Sanskrit,
Devanāgarī, Incomplete, MFL, New
Delhi, IGNCA, Saraswati Bhawan
Library, Varanasi
- 6114 **SBR1448** **SB24331**
P.S. 33107 / N. 8/462
त्रिपुरसुन्दरीपूजापद्धति
Tripurasundarīpūjāpaddhati
- 7 Folios; W 18, 6.4 X 4, Paper,
Sanskrit, Devanāgarī, Complete,
MFL, New Delhi, IGNCA, Saraswati
Bhawan Library, Varanasi
- 6115 **SBR1450** **SB24408**
P. 1969 (Ka)
त्रिपुरसुन्दरीपूजापद्धति
Tripurasundarīpūjāpaddhati
3 Folios; L 9, W 22, 10.9" X 5.5", Paper,
Sanskrit, Devanāgarī, Complete,
MFL, New Delhi, IGNCA, Saraswati
Bhawan Library, Varanasi
- 6116 **SBR1507** **SB25555**
P.S. 43801 / Ā- 3800
त्रिपुरसुन्दरीपूजापद्धति
Tripurasundarīpūjāpaddhati
Ananta Bhaṭṭa
5 Folios; L 7, W 74, 10.5" X 5", Paper,
Sanskrit, Devanāgarī, Complete,
MFL, New Delhi, IGNCA, Saraswati
Bhawan Library, Varanasi
- 6117 **SBR1509** **SB25614**
P.San 47081 / A. 5894
त्रिपुरसुन्दरीपूजापद्धति
Tripurasundarīpūjāpaddhati
1 Folio; L 6, W 36, 7.2" X 3.5", Paper,
Sanskrit, Devanāgarī, Incomplete,
Śaka1577, MFL, New Delhi, IGNCA,
Saraswati Bhawan Library, Varanasi
- 6118 **SBR1545** **SB26517**
P.S. 35267 / N. 10*24/766
त्रिपुरसुन्दरीपूजापद्धति
Tripurasundarīpūjāpaddhati
2 Folios; L 10, W 32, 9 X 4, Paper,
Sanskrit, Devanāgarī, Incomplete,
MFL, New Delhi, IGNCA, Saraswati
Bhawan Library, Varanasi

- 6119 **SBR1545** **SB26530**
P.S. 10602 / D. 4347 (Ka)
त्रिपुरसुन्दरीपूजापद्धति
Tripurasundarīpūjāpaddhati
2 Folios; L 12, W 32, 9 X 4.4, Paper, Sanskrit, Devanāgarī, Incomplete, MFL, New Delhi, IGNCA, Saraswati Bhawan Library, Varanasi
- 6120 **SBRA1141** **SB85186**
P.S 59304
त्रिपुरसुन्दरीपूजापद्धति
Tripurasundarīpūjāpaddhati
Folios 1-5, 5-14, 16-34; L 9, W 25, 9.8 X 5.4, Paper, Sanskrit, Devanāgarī, Incomplete, MFL, New Delhi, IGNCA, Saraswati Bhawan Library, Varanasi
- 6121 **SBRA1145** **SB85276**
P.S 61362
त्रिपुरसुन्दरीपूजापद्धति
Tripurasundarīpūjāpaddhati
Folios 1-16, 16-43, 45-48; L 7, W 13, 8 X 3.0, Paper, Sanskrit, Devanāgarī, Complete, MFL, New Delhi, IGNCA, Saraswati Bhawan Library, Varanasi
- 6122 **SBRA1160** **SB85698**
P.S 72630 Ca
त्रिपुरसुन्दरीपूजापद्धति
Tripurasundarīpūjāpaddhati
1 Folio; L 22, W 48, 9.7 X 4.2, Paper, Sanskrit, Devanāgarī, Incomplete, MFL, New Delhi, IGNCA, Saraswati Bhawan Library, Varanasi
- 6123 **SBRA1181** **SB86827**
P.S 60064
त्रिपुरसुन्दरीपूजापद्धति
Tripurasundarīpūjāpaddhati
Folios 3-56; L 7, W 28, 7.3 X 3.6, Paper, Sanskrit, Devanāgarī, Incomplete, MFL, New Delhi, IGNCA, Saraswati Bhawan Library, Varanasi
- 6124 **SBRA1319** **SB91278**
त्रिपुरसुन्दरीपूजापद्धति
Tripurasundarīpūjāpaddhati
6 Folios; L 12, W 29, Paper, Sanskrit, Devanāgarī, Incomplete, MFL, New Delhi, IGNCA, Saraswati Bhawan Library, Varanasi
- 6125 **GCR2820** **GL39427**
S.D. 244 / D 14696
त्रिपुरसुन्दरीपूजाविधान
Tripurasundarīpūjāvidhāna
Folios 185b-188a; L 7, W 40-45, Palm Leaf, Sanskrit, Telugu, Complete, संपूज्य स्वयं च मुदितो भूतायथासुखं विहरेदिति शिवम्॥, MFL, New Delhi, IGNCA, Government Oriental Manuscript Library & Research Centre, Chennai
- 6126 **GCR1973** **GL26761**
S.R. 6820 / R. 13815
त्रिपुरसुन्दरीपूजाविधि
Tripurasundarīpūjāvidhi
56 Folios, Palm Leaf, Sanskrit, Telugu, Complete, MFL, New Delhi, IGNCA, Government Oriental Manuscript Library & Research Centre, Chennai
- 6127 **OLR126** **OL1128**
Dec No.T. 1130
त्रिपुरसुन्दरीपूजाविधि
Tripurasundarīpūjāvidhi
60 Folios, Paper, Sanskrit, Devanāgarī, Complete, MFL, New Delhi, IGNCA, Oriental Research Institute & Manuscripts Library, Thiruvananthapuram, Kerala

- 6128 **OIR712** **OI5987**
Ms. No. P. 4197/ 10
त्रिपुरसुन्दरीपूजाविधि
Tripurasundarīpūjāvidhi
Folios 101-107, Palm Leaf, Sanskrit,
Nandināgarī, Complete, MFL, New
Delhi, IGNC A, Oriental Research
Institute, Mysore
- 6129 **OIRA682** **OI25546**
5505/ Ms. No. C 3758/5
त्रिपुरसुन्दरीपूजाविधि
Tripurasundarīpūjāvidhi
13 Folios, Paper, Sanskrit,
Devanāgarī, Complete, MFL, New
Delhi, IGNC A, Oriental Research
Institute, Mysore
- 6130 **SBRA1149** **SB85448**
त्रिपुरसुन्दरीपूजाविधि
Tripurasundarīpūjāvidhi
Kāśīnātha Bhaṭṭa
2 Folios; L 15, W 46, 9.7 X 4.1, Paper,
Sanskrit, Devanāgarī, Incomplete,
MFL, New Delhi, IGNC A, Saraswati
Bhawan Library, Varanasi
- 6131 **SBRA1162** **SB85769**
P.S 68586
त्रिपुरसुन्दरीपूजाविधि
Tripurasundarīpūjāvidhi
1 Folio; L 9, W 17, 4.8 X 2.7, Paper,
Sanskrit, Devanāgarī, Complete,
MFL, New Delhi, IGNC A, Saraswati
Bhawan Library, Varanasi
- 6132 **SBRA1162** **SB85809**
P.S 68615
त्रिपुरसुन्दरीपूजाविधि
Tripurasundarīpūjāvidhi
6 Folios; L 11, W 39, 9 X 4.3, Paper,
Sanskrit, Devanāgarī, Complete,
- MFL, New Delhi, IGNC A, Saraswati
Bhawan Library, Varanasi
- 6133 **SBRA1283** **SB89766**
P.S.108598
त्रिपुरसुन्दरीपूजाविधि
Tripurasundarīpūjāvidhi
8 Folios; L 7, W 16, 6.2 X 3.9, Paper,
Sanskrit, Devanāgarī, Complete,
MFL, New Delhi, IGNC A, Saraswati
Bhawan Library, Varanasi
- 6134 **ROD246** **RO4600**
RO3769
त्रिपुरसुन्दरीपूजाविधिराहिक
Tripurasundarīpūjāvidhirāhika
Narīdakumāra Bhaṭṭa
131 Folios, Paper, Sanskrit,
Devanāgarī, Complete, MFL, New
Delhi, IGNC A, Rajasthan Oriental
Research Institute, Udaipur
- 6135 **SBRA1143** **SB85256**
P.S 61611
त्रिपुरसुन्दरीप्रयोग
Tripurasundarīprayoga
Folios 2, 5-6, 9-33; L 9, W 23, 6.5 X 3.2,
Paper, Sanskrit, Devanāgarī,
Incomplete, MFL, New Delhi,
IGNC A, Saraswati Bhawan Library,
Varanasi
- 6136 **SBRA1201** **SB87455**
P.San 55483
त्रिपुरसुन्दरीबीजमानसपूजा
Tripurasundarībījamaṇasapūjā
Śaṅkarācārya
3 Folios; L 10, W 32, 8.2 X 4.2, Paper,
Sanskrit, Devanāgarī, Complete,
Saṁvata1919, MFL, New Delhi,
IGNC A, Saraswati Bhawan Library,
Varanasi

- 6137 **SBR1517** **SB25712**
P.S. 22308 / N. 7925
त्रिपुरसुन्दरीब्रह्मविद्या
Tripurasundarībrahmavidyā
3 Folios; L 9, W 18, 8.3" X 4", Paper,
Sanskrit, Devanāgarī, Incomplete,
MFL, New Delhi, IGNCA, Saraswati
Bhawan Library, Varanasi
- 6138 **GCRA366** **GL46771**
6174/
त्रिपुरसुन्दरीमन्त्र
Tripurasundarīmantra
Folios 28-33, Palm Leaf, Sanskrit,
Grantha, Complete, MFL, New
Delhi, IGNCA, Government Oriental
Manuscript Library & Research
Centre, Chennai
- 6139 **OIR869** **OI10972**
Ms. No. P. 5137/9B
त्रिपुरसुन्दरीमन्त्र
Tripurasundarīmantra
Folios 9-10A, 19 X 3, Palm Leaf,
Sanskrit, Nandināgarī, Complete,
MFL, New Delhi, IGNCA, Oriental
Research Institute, Mysore
- 6140 **SBR1516** **SB25689**
P.S. 22266 / N. 7884
त्रिपुरसुन्दरीमन्त्र
Tripurasundarīmantra
1 Folio; L 6, W 23, 6.5" X 3.2", Paper,
Sanskrit, Devanāgarī, Incomplete,
MFL, New Delhi, IGNCA, Saraswati
Bhawan Library, Varanasi
- 6141 **SBRA1162** **SB85793**
P.S 67953
त्रिपुरसुन्दरीमन्त्र
- Tripurasundarīmantra**
1 Folio; L 11, W 14, 5.3 X 3.7, Paper,
Sanskrit, Devanāgarī, Complete,
MFL, New Delhi, IGNCA, Saraswati
Bhawan Library, Varanasi
- 6142 **SBRA1232** **SB88258**
P.S 60715
त्रिपुरसुन्दरीमन्त्र
Tripurasundarīmantra
6 Folios; L 8, W 29, 7 X 4, Paper,
Sanskrit, Devanāgarī, Complete,
MFL, New Delhi, IGNCA, Saraswati
Bhawan Library, Varanasi
- 6143 **SBRA1268** **SB89210**
P.S 69145
त्रिपुरसुन्दरीमन्त्र
Tripurasundarīmantra
11 Folios; L 4, W 10, 5 X 2.7, Paper,
Sanskrit, Nevārī, Complete, MFL,
New Delhi, IGNCA, Saraswati
Bhawan Library, Varanasi
- 6144 **SBRA1298** **SB90192**
P.S. 106334
त्रिपुरसुन्दरीमन्त्र
Tripurasundarīmantra
1 Folio; L 16, W 14, 4.8 X 3.5, Paper,
Sanskrit, Devanāgarī, Complete,
MFL, New Delhi, IGNCA, Saraswati
Bhawan Library, Varanasi
- 6145 **VMR296** **VM3830**
Ac. No. 12717/R(III) 476
त्रिपुरसुन्दरीमन्त्र
Tripurasundarīmantra
4 Folios, Paper, Sanskrit, Devanāgarī,
Incomplete, MFL, New Delhi,
IGNCA, Vaidika Samshodhana
Mandala, Pune

- 6146 **VMR764** **VM8498**
Ac. No. 2557/R(I) 63
त्रिपुरसुन्दरीमन्त्र
Tripurasundarīmantra
12 Folios, Paper, Sanskrit,
Devanāgarī, Incomplete, MFL, New
Delhi, IGNCA, Vaidika
Samshodhana Mandala, Pune
- 6147 **RSR 731** **RS5439**
त्रिपुरसुन्दरीमन्त्रगर्भसहस्रनाम
Tripurasundarīmantragarbhasahasranāma
20 Folios, Paper, Sanskrit,
Devanāgarī, Complete, MFL, New
Delhi, IGNCA, Shri Ranbir Sanskrit
Research Institute, Jammu
- 6148 **OIR700** **OI5321**
Ms. No. P. 4153/ 23
त्रिपुरसुन्दरीमन्त्रजपविधि
Tripurasundarīmantrajapavidhi
1 Folio, Palm Leaf, Sanskrit, Grantha,
Complete, MFL, New Delhi, IGNCA,
Oriental Research Institute, Mysore
- 6149 **SBRA1158** **SB85657**
P.S 62330
त्रिपुरसुन्दरीमन्त्रजपविधि
Tripurasundarīmantrajapavidhi
2 Folios; L 6, W 17, 7.6 X 3.8, Paper,
Sanskrit, Devanāgarī, Complete,
MFL, New Delhi, IGNCA, Saraswati
Bhawan Library, Varanasi
- 6150 **SBRA1210** **SB87624**
P.S 54413(21)
त्रिपुरसुन्दरीमन्त्रजपविधि
Tripurasundarīmantrajapavidhi
1 Folio; L 20, W 20, 9.1 X 6.7, Paper,
Sanskrit, Devanāgarī, Complete,
MFL, New Delhi, IGNCA, Saraswati
Bhawan Library, Varanasi
- 6151 **SBRA1296** **SB90143**
P.S. 104052
- 6152 **APR50** **AP496**
Ac. No. 13 - 5 - 102
त्रिपुरसुन्दरीमन्त्रविधि
Tripurasundarīmantravidhi
3 Folios, 22 X 8 cm, Paper, Sanskrit,
Devanāgarī, Incomplete, MFL, New
Delhi, IGNCA, Anand Ashram
Samsthan, Pune
- 6153 **GCRA235** **GL44097**
3006/ SR- 5250 / R17745
त्रिपुरसुन्दरीमहामन्त्र
Tripurasundarīmahāmantra
3 Folios, Paper, Sanskrit, Devanāgarī,
Complete, MFL, New Delhi, IGNCA,
Government Oriental Manuscript
Library & Research Centre, Chennai
- 6154 **SBR1524** **SB25998**
P.S. 17359 / N. 2973
त्रिपुरसुन्दरीमहामन्त्र
Tripurasundarīmahāmantra
Folios 2-11; L 8, W 26, 8.1 X 3.5,
Paper, Sanskrit, Devanāgarī,
Complete, MFL, New Delhi, IGNCA,
Saraswati Bhawan Library, Varanasi
- 6155 **SBRA1145** **SB85315**
P.San 60007
त्रिपुरसुन्दरीमहामन्त्र
Tripurasundarīmahāmantra
15 Folios; L 7, W 22, 6.7 X 4, Paper,
Sanskrit, Devanāgarī, Incomplete,
Samvata1999, MFL, New Delhi,
IGNCA, Saraswati Bhawan Library,
Varanasi

- 6156 **SBR1532** **SB26260**
P.S. 19672 / N. 5288
त्रिपुरसुन्दरीमहामन्त्रराज
Tripurasundarīmahāmantrarāja
2 Folios; L 12, W 60, 10.3 X 4.5, Paper,
Sanskrit, Devanāgarī, Complete, MFL, New Delhi, IGNCA, Saraswati
Bhawan Library, Varanasi
- 6157 **GCR207** **GL3820**
S.D. 240 / 8628
त्रिपुरसुन्दरीमानसपूजा
Tripurasundarīmanasapūjā
Śaṅkarācārya
5 Folios, Palm Leaf, Sanskrit, Telugu,
Complete, इति श्रीमत्परमहंसपरिव्राजकाचार्य
श्रीमच्छङ्करभगवत्पादकृतौ बालात्रिपुर..सम्पूर्णम्।।,
MFL, New Delhi, IGNCA,
Government Oriental Manuscript
Library & Research Centre, Chennai
- 6158 **GCR206** **GL3738**
S.D. 227 / 6343
त्रिपुरसुन्दरीमालामन्त्र
Tripurasundarīmālāmantra
4 Folios, Palm Leaf, Sanskrit,
Grantha, Complete, MFL, New
Delhi, IGNCA, Government Oriental
Manuscript Library & Research
Centre, Chennai
- 6159 **GCR206** **GL3754**
S.D. 227 / 6341
त्रिपुरसुन्दरीमालामन्त्र
Tripurasundarīmālāmantra
3 Folios, Palm Leaf, Sanskrit,
Grantha, Complete, MFL, New
Delhi, IGNCA, Government Oriental
Manuscript Library & Research
Centre, Chennai
- 6160 **GCR216** **GL4754**
S.D. 1421 / 6345
त्रिपुरसुन्दरीमालामन्त्र
Tripurasundarīmālāmantra
- 1 Folio, Palm Leaf, Sanskrit, Telugu,
Complete, इति मालामन्त्रसंपूर्णः।।, MFL,
New Delhi, IGNCA, Government
Oriental Manuscript Library &
Research Centre, Chennai
- 6161 **GCR1091** **GL17150**
S.R. 972 / R. 1415 (h)
त्रिपुरसुन्दरीमालामन्त्र
Tripurasundarīmālāmantra
5 Folios, Palm Leaf, Sanskrit,
Grantha, Complete, MFL, New
Delhi, IGNCA, Government Oriental
Manuscript Library & Research
Centre, Chennai
- 6162 **GCR2249** **GL30684**
S.R. 8803 / R. 19975
त्रिपुरसुन्दरीमालामन्त्र
Tripurasundarīmālāmantra
5 Folios, Palm Leaf, Sanskrit,
Grantha, Complete, MFL, New
Delhi, IGNCA, Government Oriental
Manuscript Library & Research
Centre, Chennai
- 6163 **GCR2326** **GL31479**
S.R. 9472 / R. 21278
त्रिपुरसुन्दरीमालामन्त्र
Tripurasundarīmālāmantra
2 Folios, Palm Leaf, Sanskrit,
Grantha, Complete, MFL, New
Delhi, IGNCA, Government Oriental
Manuscript Library & Research
Centre, Chennai
- 6164 **GCR2575** **GL35424**
S.D. 2656 / 19847
त्रिपुरसुन्दरीमालामन्त्र
Tripurasundarīmālāmantra
4 Folios, Palm Leaf, Sanskrit,
Grantha, Complete, MFL, New
Delhi, IGNCA, Government Oriental
Manuscript Library & Research
Centre, Chennai

- 6165 GCR2825 GL39809 6169 OIR1120 OI19521
S.D. 229 / D. 6343 Ms. No. P. 7441/21
त्रिपुरसुन्दरीमालामन्त्र
Tripurasundarīmālāmantra
3 Folios; L 11-12, W 25-35, Palm Leaf, Sanskrit, Grantha, Complete, महामहागुप्तायै नमः महामहाभुक्तायै नमः महामहानन्दायै नमः, महामहास्पन्दायै।।, ओं तत्सत्।।, MFL, New Delhi, IGNCA, Government Oriental Manuscript Library & Research Centre, Chennai
- 6166 GCR2825 GL39825 6170 OIRA328 OI22336
S.D. 227 / D. 6341 2259/ Ms. No. C 571
त्रिपुरसुन्दरीमालामन्त्र
Tripurasundarīmālāmantra
3 Folios; L 13, W 30-35, Palm Leaf, Sanskrit, Grantha, Complete, महामहागुप्तायै।।, MFL, New Delhi, IGNCA, Government Oriental Manuscript Library & Research Centre, Chennai
- 6167 TLR564 TL7066 6171 SBR1440 SB24157
K.M. 43/Sup.1274 P.S. 29005 / N. 3*94/382
त्रिपुरसुन्दरीमालामन्त्र
Tripurasundarīmālāmantra
22 Folios, Paper, Sanskrit, Grantha, Complete, MFL, New Delhi, IGNCA, Maharaja Sarfoji Saraswati Mahal Library, Thanjavur
- 6168 OIR1023 OI16894 6172 SBRA1163 SB85810
Ms. No. P. 6354/2 P.S 68613
त्रिपुरसुन्दरीमालामन्त्र
Tripurasundarīmālāmantra
Folios 12-16, 36.2 X 3.3, Palm Leaf, Sanskrit, Telugu, Complete, MFL, New Delhi, IGNCA, Oriental Research Institute, Mysore
- 6173 OIR755 OI7119
Ms.No.P.4461/128
त्रिपुरसुन्दरीमालामन्त्रविधि
Tripurasundarīmālāmantravidhi
Folios 146-150, 33 X 5, Palm Leaf, Sanskrit, Nandināgarī, Incomplete, MFL, New Delhi, IGNCA, Oriental Research Institute, Mysore

- 6174 **SBR1452** **SB24460**
P.S. 29850 / N. 4*28/47
त्रिपुरसुन्दरीयन्त्र
Tripurasundarīyantra
2 Folios; L 12, W 64, 7.8 X 5, Paper,
Sanskrit, Baṅgalā, Complete, MFL,
New Delhi, IGNCA, Saraswati
Bhawan Library, Varanasi
- 6175 **SBR1448** **SB24326**
P.S. 33147 / N. 8/503
त्रिपुरसुन्दरीयन्त्रप्रयोग
Tripurasundarīyantraprayoga
2 Folios; L 12, W 27, 9.6 X 4.5, Paper,
Sanskrit, Devanāgarī, Incomplete,
MFL, New Delhi, IGNCA, Saraswati
Bhawan Library, Varanasi
- 6176 **RRR136** **RR1791**
Ms. No. 32534
त्रिपुरसुन्दरीयन्त्रसाधनाविधान
Tripurasundarīyantrasādhanaividhāna
4 Folios, Paper, Sanskrit, Devanāgarī,
Complete, MFL, New Delhi, IGNCA,
Rajasthan Oriental Research
Institute, Jodhpur
- 6177 **BIR357** **BI3098**
486/1895-98
त्रिपुरसुन्दरीयागविधि
Tripurasundarīyāgavidhi
14 Folios, 4 3/5 X 3 3/10, Paper,
Sanskrit, Devanāgarī, Complete,
MFL, New Delhi, IGNCA,
Bhandarkar Oriental Research
Institute, Pune
- 6178 **GCR2249** **GL30688**
S.R. 8803 / R. 19979
त्रिपुरसुन्दरीरक्षामन्त्र
Tripurasundarīrakṣāmantra
10 Folios, Palm Leaf, Sanskrit,
Grantha, Complete, MFL, New
Delhi, IGNCA, Government Oriental
- Manuscript Library & Research
Centre, Chennai
- 6179 **SBR1527** **SB26115**
P.S. 30156 / N.4* 36 / 355
त्रिपुरसुन्दरीरक्षामन्त्र
Tripurasundarīrakṣāmantra
20 Folios; L 7, W 19, 19 X 4.5, Paper,
Sanskrit, Baṅgalā, Incomplete, MFL,
New Delhi, IGNCA, Saraswati
Bhawan Library, Varanasi
- 6180 **VMR755** **VM8290**
Ac. No. 4523/R(II) 48
त्रिपुरसुन्दरीरहस्य
Tripurasundarīrahasya
64 Folios, Paper, Sanskrit,
Devanāgarī, Incomplete, इति
श्रीमदितिहासोत्तमे त्रिपुरारहस्ये द्वादशसाह्यां
संहितायां ज्ञानखण्डे द्वाविंशोऽध्यायः॥, MFL,
New Delhi, IGNCA, Vaidika
Samshodhana Mandala, Pune
- 6181 **SBRA1141** **SB85194**
P.S 59976
त्रिपुरसुन्दरीविधान
Tripurasundarīvidhāna
Folios 9-16; L 9, W 39, 11 X 4, Paper,
Sanskrit, Devanāgarī, Incomplete,
MFL, New Delhi, IGNCA, Saraswati
Bhawan Library, Varanasi
- 6182 **SBRA1223** **SB88004**
P.S 61994
त्रिपुरसुन्दरीषोडशमहामन्त्रविधि
Tripurasundarīṣoḍaśamahāmantravidhi
1 Folio; L 9, W 23, 6 X 3.8, Paper,
Sanskrit, Devanāgarī, Incomplete,
MFL, New Delhi, IGNCA, Saraswati
Bhawan Library, Varanasi

| | | | | | | | | |
|------|----------|---------|---------------------------|---|--|---|--|---|
| 6183 | GCR900 | GL14622 | S.D. 1178 / R. 17964 | त्रिपुरसुन्दरीषोडशाक्षरीमन्त्र Tripurasundarīṣoḍaśākṣarīmantra | 1 Folio, Palm Leaf, Sanskrit, Telugu, Complete, MFL, New Delhi, IGNCA, Government Oriental Manuscript Library & Research Centre, Chennai | त्रिपुरसुन्दरीसंक्षेपपद्धति Tripurasundarīsaṅkṣepapaddhati | 32 Folios, Paper, Sanskrit, Devanāgarī, Complete, MFL, New Delhi, IGNCA, Oriental Research Institute & Manuscripts Library, Thiruvananthapuram, Kerala | |
| 6184 | TLR558 | TL6765 | B. 7176/sup711 | त्रिपुरसुन्दरीषोडशाक्षरीमन्त्र Tripurasundarīṣoḍaśākṣarīmantra | 2 Folios, Paper, Sanskrit, Devanāgarī, Complete, MFL, New Delhi, IGNCA, Maharaja Sarfoji Saraswati Mahal Library, Thanjavur | 6188 | SBRA1182 | SB86838 P.S 60845 |
| 6185 | SBRA1284 | SB89786 | P.S.108603 | त्रिपुरसुन्दरीषोडशाक्षरीमन्त्रोद्धार Tripurasundarīṣoḍaśākṣarīmantroddhāra | 15 Folios; L6, W 19, 6.2 X 3.8, Paper, Sanskrit, Devanāgarī, Complete, MFL, New Delhi, IGNCA, Saraswati Bhawan Library, Varanasi | 6189 | SBR1483 | SB24980 |
| 6186 | OIR952 | OI13886 | P.5764/34 | त्रिपुरसुन्दरीषोडशाक्षरीमहामन्त्र Tripurasundarīṣoḍaśākṣarīmahāmantra | 155a Folio, 17 X 6.5c.m., Palmleaf, Sanskrit, Telugu, Complete, MFL, New Delhi, IGNCA, Oriental Research Institute, Mysore | | त्रिपुरसुन्दरीसपर्या Tripurasundarīsaparyā | 44 Folios; L 9, W 40, 9.5 X 5.2, Paper, Sanskrit, Devanāgarī, Incomplete, MFL, New Delhi, IGNCA, Saraswati Bhawan Library, Varanasi |
| 6187 | OLR25 | OL193 | Acc. No. 7074/Dec No.4988 | त्रिपुरसुन्दरीसंक्षेपपूजाविधि | | 6190 | SBR1457 | SB24588 P.S. 11068 / D. 4812 |
| | | | | | | | त्रिपुरसुन्दरीसर्वस्व Tripurasundarīsarvasva | Folios 23-26, 28-34, 37-38; L 17, W 16, 6 X 3.4, Paper, Sanskrit, Devanāgarī, Incomplete, MFL, New Delhi, IGNCA, Saraswati Bhawan Library, Varanasi |
| | | | | | | 6191 | RSR 144 | RS1169 |
| | | | | | | | त्रिपुरसुन्दरीसहस्रनाम Tripurasundarīśahasranāma | 39 Folios, Paper, Sanskrit, Devanāgarī, Complete, MFL, New Delhi, IGNCA, Shri Ranbir Sanskrit Research Institute, Jammu |

- 6192 **GCR207** **GL3855** 2 Folios; L 8, W 24, 8 X 3.6, Paper, Sanskrit, Devanāgarī, Complete, MFL, New Delhi, IGNCA, Saraswati Bhawan Library, Varanasi
S.D. 244 / 10756
त्रिपुरसुन्दरीस्तवराज
Tripurasundarīstavarāja
10 Folios, Palm Leaf, Sanskrit, Telugu, Complete, इति श्रीरुद्रयामले महासुत्रसारे पञ्चमीस्वराजः सम्पूर्णः॥, MFL, New Delhi, IGNCA, Government Oriental Manuscript Library & Research Centre, Chennai
- 6193 **OIR847** **OI10372** Ms. No. P. 4999/24
त्रिपुरसुन्दरीस्तवराज
Tripurasundarīstavarāja
Folios 61-70, 27 X 3.7, Palm Leaf, Sanskrit, Telugu, Complete, MFL, New Delhi, IGNCA, Oriental Research Institute, Mysore
- 6194 **OIRA461** **OI23372** 3299/ Ms. No. C 1621
त्रिपुरसुन्दरीहृदय
Tripurasundarīhṛdaya
12 Folios, Paper, Sanskrit, Telugu, Complete, MFL, New Delhi, IGNCA, Oriental Research Institute, Mysore
- 6195 **SBRA1285** **SB89820** P.S.108593
त्रिपुरसुन्दरीहृदय
Tripurasundarīhṛdaya
26 Folios; L 8, W 22, 6.3 X 4.1, Paper, Sanskrit, Devanāgarī, Complete, MFL, New Delhi, IGNCA, Saraswati Bhawan Library, Varanasi
- 6196 **SBRA1227** **SB88128** P.S 60942
त्रिपुरसुन्दरीहोमविधि
Tripurasundarīhomavidhi
- 6197 **SBR1507** **SB25552** P.S. 43807 / Ā- 3806
त्रिपुरसुन्दर्यर्चनपद्धति
Tripurasundaryarcanapaddhati
8 Folios; L 8, W 46, 10 X 4.7, Paper, Sanskrit, Baṅgalā, Complete, MFL, New Delhi, IGNCA, Saraswati Bhawan Library, Varanasi
- 6198 **GCR2825** **GL39811** S.D. 227 / D. 18257
त्रिपुरसुन्दर्यष्टोत्तरशत
Tripurasundaryasṭottaraśata
2 Folios; L 11-12, W 25-35, Palm Leaf, Sanskrit, Grantha, Complete, किंकरीभृतगीर्वाणी सुधापानविनोदिनी। आधारवीथिपथिका स्वाधिष्ठानसमाश्रया।।, MFL, New Delhi, IGNCA, Government Oriental Manuscript Library & Research Centre, Chennai
- 6199 **OLR178** **OL1420** Dec No.16037-D
त्रिपुरसुन्दर्यादिपूजाविधि
Tripurasundaryādipūjāvidhi
13 Folios, Palm Leaf, Sanskrit, Malayālam, Incomplete, MFL, New Delhi, IGNCA, Oriental Research Institute & Manuscripts Library, Thiruvananthapuram, Kerala
- 6200 **SBR1445** **SB24240**
त्रिपुरसुन्दर्यादिविद्यामन्त्र
Tripurasundaryādividyāmantra
2 Folios; L 8, W 26, 9.8" X 4.4", Paper, Sanskrit, Devanāgarī, Incomplete, MFL, New Delhi, IGNCA, Saraswati Bhawan Library, Varanasi

- 6201 **SBRA1200** **SB87389**
त्रिपुरसुन्दर्यावरिवस्यारहस्य
Tripurasundaryāvarivasyārahasya
 38 Folios; W 26, 9.1 X 4.1, Paper, Sanskrit, Devanāgarī, Complete, MFL, New Delhi, IGNCA, Saraswati Bhawan Library, Varanasi
- 6202 **OLR335** **OL2857**
 Acc. No. 7094/Ms. No. T 480
त्रिपुराकल्प
Tripurākālpa
 186 Folios, Paper, Sanskrit, Devanāgarī, Complete, MFL, New Delhi, IGNCA, Oriental Research Institute & Manuscripts Library, Thiruvananthapuram, Kerala
- 6203 **OLR399** **OL3150**
 Acc. No. 7093/Ms. No. 12442A
त्रिपुराकल्प
Tripurākālpa
Ādināthānanda Bhairava
 97 Folios, Palm Leaf, Sanskrit, Malayālam, Complete, MFL, New Delhi, IGNCA, Oriental Research Institute & Manuscripts Library, Thiruvananthapuram, Kerala
- 6204 **RSR 718** **RS5322**
त्रिपुराकवच
Tripurākavaca
 207 Folios, Paper, Sanskrit, Devanāgarī, Complete, MFL, New Delhi, IGNCA, Shri Ranbir Sanskrit Research Institute, Jammu
- 6205 **OIR962** **OI14226**
 P.5834/5
त्रिपुराजपहोमविधान
- Tripurājapahomavidhāna**
 Folios 12-18, 36 X 4.5c.m., Palmleaf, Sanskrit, Kannaḍa, Complete, MFL, New Delhi, IGNCA, Oriental Research Institute, Mysore
- 6206 **SBRA1289** **SB89981**
 P.S.103207
त्रिपुराजपहोमविधि
Tripurājapahomavidhi
 11 Folios; L 9, W 29, 7.4 X 3, Paper, Sanskrit, Devanāgarī, Complete, MFL, New Delhi, IGNCA, Saraswati Bhawan Library, Varanasi
- 6207 **OIRA161** **OI21114**
 1034/ Ms. No. B 570
त्रिपुरातापिनीभाष्य
Tripurātāpinībhāṣya
Rāmānanda
 138 Folios, Paper, Sanskrit, Kannaḍa, Complete, MFL, New Delhi, IGNCA, Oriental Research Institute, Mysore
- 6208 **RSR 751** **RS5575**
त्रिपुरातिलक
Tripurātilaka
 32 Folios, Paper, Sanskrit, Devanāgarī, Complete, MFL, New Delhi, IGNCA, Shri Ranbir Sanskrit Research Institute, Jammu
- 6209 **GCR1212** **GL18699**
 S.R. 1442 / R. R 2814 (a)
त्रिपुरात्रैलोक्यमोहनकवचव्याख्यान
Tripurātrailokyamohanakavacavyākhyāna
 12 Folios, Paper, Sanskrit, Telugu, Complete, MFL, New Delhi, IGNCA, Government Oriental Manuscript Library & Research Centre, Chennai

- 6210 **OIR849** **OI10492**
Ms. No. P. 5002/81
त्रिपुराध्यानविधि
Tripurādhyanavidhi
Folios 126-127, 27 X 4.5, Palm Leaf, Sanskrit, Telugu, Complete, MFL, New Delhi, IGNCA, Oriental Research Institute, Mysore
- 6211 **TLR556** **TL6689**
Acc. No. Less-15/sup664
त्रिपुरानवमुद्रालक्षणानिसूर्ययन्त्र
Tripurānavamudrālakṣaṇānisūryayantra
1 Folio, Paper, Sanskrit, Devanāgarī, Complete, MFL, New Delhi, IGNCA, Maharaja Sarfoji Saraswati Mahal Library, Thanjavur
- 6212 **SBRA1223** **SB87987**
P.S 62165
त्रिपुरानित्यविद्या
Tripurānityavidyā
56 Folios; L 11, 9.8 X 5, Paper, Sanskrit, Devanāgarī, Complete, MFL, New Delhi, IGNCA, Saraswati Bhawan Library, Varanasi
- 6213 **SBRA1271** **SB89331**
P.S.60413
त्रिपुरान्तकशिवपूजाविधि
Tripurāntakaśivapūjavidhi
2 Folios; L 6, W 63, 13.3 X 2.8, Paper, Sanskrit, Baṅgalā, Complete, MFL, New Delhi, IGNCA, Saraswati Bhawan Library, Varanasi
- 6214 **SBR1491** **SB25137**
P.S. 14093 / D. 7830
त्रिपुरापटल
Tripurāpaṭala
- 1 Folio, 13.8 X 5.3, Paper, Sanskrit, Devanāgarī, Complete, MFL, New Delhi, IGNCA, Saraswati Bhawan Library, Varanasi
- 6215 **BIR357** **BI3099**
939/1887-91
त्रिपुरापद्धति
Tripurāpaddhati
94 Folios, 11 9/10 X 4 1/0, Paper, Sanskrit, Devanāgarī, Complete, MFL, New Delhi, IGNCA, Bhandarkar Oriental Research Institute, Pune
- 6216 **SBR1448** **SB24306**
P.San 10925 / D. 4669
त्रिपुरापद्धति
Tripurāpaddhati
Folio8-24, 27-29; L 8, W 32, 8" X 4", Paper, Sanskrit, Devanāgarī, Incomplete, Saṁvata1862, MFL, New Delhi, IGNCA, Saraswati Bhawan Library, Varanasi
- 6217 **SBR1545** **SB26534**
P.S. 10617 / D. 4362
त्रिपुरापद्धति
Tripurāpaddhati
56 Folios; L 13, W 33, 7.2 X 3.9, Paper, Sanskrit, Devanāgarī, Incomplete, MFL, New Delhi, IGNCA, Saraswati Bhawan Library, Varanasi
- 6218 **SBR1545** **SB26536**
P. 2317
त्रिपुरापद्धति
Tripurāpaddhati
35 Folios; L 7, W 17, 6 X 3.7, Paper, Sanskrit, Devanāgarī, Complete, MFL, New Delhi, IGNCA, Saraswati Bhawan Library, Varanasi

- 6219 **SBRA1159** **SB85681**
P.S 68616
त्रिपुरापद्धति
Tripurāpaddhati
13 Folios; L 9W, 24, 7.1 X 3.2, Paper, Sanskrit, Devanāgarī, Complete, MFL, New Delhi, IGNCA, Saraswati Bhawan Library, Varanasi
- 6220 **SIR119** **SI997**
Ac. No. 8129/310
त्रिपुरापद्धति
Tripurāpaddhati
Prakāśānandanātha
105 Folios; L 8, W 27, 20 X 12, Paper, Sanskrit, Devanāgarī, Complete, MFL, New Delhi, IGNCA, Scindia Oriental Institute, Vikram University, Ujjain
- 6221 **VMR755** **VM8292**
Ac. No. 13784/R(IV) 50
त्रिपुरापद्धति
Tripurāpaddhati
38 Folios, Paper, Sanskrit, Devanāgarī, Complete, इति सच्चिदानन्दे नृसिंहानन्दनार्थं ललिताचार्या विधिः समाप्तः।। शके 1812 विकृतिनाम संवत्सर।।, MFL, New Delhi, IGNCA, Vaidika Samshodhana Mandala, Pune
- 6222 **SBRA1162** **SB85768**
P.S 68587
त्रिपुरापारायणविधि
Tripurāpārāyaṇavidhi
Folios 9-10; L 15, W 23, 3.6 X 2.7, Paper, Sanskrit, Devanāgarī, Incomplete, MFL, New Delhi, IGNCA, Saraswati Bhawan Library, Varanasi
- 6223 **SBR1431** **SB23948**
त्रिपुरापुरश्चरणप्रकार
Trīpurāpuraścaraṇaprakāra
- Nātha Bhīmānanda**
23 Folios, 6.5 X 4, Paper, Sanskrit, Devanāgarī, Complete, MFL, New Delhi, IGNCA, Saraswati Bhawan Library, Varanasi
- 6224 **GCR216** **GL4750**
S.D. 1421 / 8630
त्रिपुरापूजा
Tripurāpūjā
5 Folios, Palm Leaf, Sanskrit, Telugu, Complete, MFL, New Delhi, IGNCA, Government Oriental Manuscript Library & Research Centre, Chennai
- 6225 **RIR539** **RI4046**
Ms. No. 4107
त्रिपुरापूजा
Tripurāpūjā
38 Folios, Paper, Sanskrit, Devanāgarī, Complete, MFL, New Delhi, IGNCA, Rajasthan Oriental Research Institute, Alwar
- 6226 **SBR1497** **SB25281**
P.San 40203 / N. 13/594
त्रिपुरापूजा
Tripurāpūjā
Vimalānanda Bhārati
3 Folios; L 17, W 50, 1.7 X 4.3, Paper, Sanskrit, Devanāgarī, Complete, San1751, MFL, New Delhi, IGNCA, Saraswati Bhawan Library, Varanasi
- 6227 **OIR849** **OI10493**
Ms. No. P. 5002/82
त्रिपुरापूजाविधि
Tripurāpūjāvidhi
Folios 128-144, 27 X 4.5, Palm Leaf, Sanskrit, Telugu, Complete, MFL, New Delhi, IGNCA, Oriental Research Institute, Mysore

| | | | |
|------|-----------------|---|---|
| 6228 | SBR1544 | SB26511 D 4736 | त्रिपुराभैरविमन्त्रराज Tripurābhairavimantrarāja 12 Folios; L 10, W 32, 8.9 X 32, Paper, Sanskrit, Devanāgarī, Complete, MFL, New Delhi, IGNCA, Saraswati Bhawan Library, Varanasi |
| 6229 | SBRA1298 | SB90208 P.S. 68886(kha) | त्रिपुरापूजाविधि Tripurāpūjāvidhi 3 Folios; L 8, W 27, 8.4 X 4.4, Paper, Sanskrit, Devanāgarī, Incomplete, Saṁvata1905, MFL, New Delhi, IGNCA, Saraswati Bhawan Library, Varanasi |
| 6230 | SBR1518 | SB25826 Ā 7616 | त्रिपुरापूजाविधि Tripurāpūjāvidhi 1 Folio; L 8, W 23, 9.7 X 4.5, Paper, Sanskrit, Devanāgarī, Incomplete, MFL, New Delhi, IGNCA, Saraswati Bhawan Library, Varanasi |
| 6231 | SBR1439 | SB24113 | त्रिपुराबालापटल Tripurābālāpaṭala Folio3-4; L 16, W 26, 11.5 X 4.9, Paper, Sanskrit, Devanāgarī, Complete, Saṁvata1904, MFL, New Delhi, IGNCA, Saraswati Bhawan Library, Varanasi |
| 6232 | SBRA1185 | SB86973 P.S 61372 | त्रिपुराबालामन्त्र Tripurābālāmantra 1 Folio; L 25, W 12, 7.5 X 3.9, Paper, Sanskrit, Devanāgarī, Incomplete, MFL, New Delhi, IGNCA, Saraswati Bhawan Library, Varanasi |
| 6233 | SBRA1221 | SB87937 P.San 62038 | त्रिपुराभैरवीपूजाविधि Tripurābhairavīpūjāvidhi 7 Folios; L 12, W 27, 8.1 X 3.7, Paper, Sanskrit, Devanāgarī, Complete, San1680, MFL, New Delhi, IGNCA, Saraswati Bhawan Library, Varanasi |
| 6234 | SBR1541 | SB26412 P.S. 32366 / N. 7/134 | त्रिपुराभैरवीमन्त्र Tripurābhairavīmantra Folios 12-26; L 8, W 54, 14.2 X 2, Paper, Sanskrit, Devanāgarī, Incomplete, MFL, New Delhi, IGNCA, Saraswati Bhawan Library, Varanasi |
| 6235 | SBRA1188 | SB87052 P.S 61282 | त्रिपुरामन्त्र Tripurāmantra 1 Folio; L 11, W 27, 5.5 X 3.3, Paper, Sanskrit, Devanāgarī, Complete, MFL, New Delhi, IGNCA, Saraswati Bhawan Library, Varanasi |
| 6236 | SBRA1263 | SB89100 P.S. 60162 | त्रिपुरामन्त्रपुरश्चरण Tripurāmantrapuraścarāṇa 1 Folio; L 4, W 62, 16 X 2, Paper, Sanskrit, Baṅgalā, Incomplete, MFL, New Delhi, IGNCA, Saraswati Bhawan Library, Varanasi |

| | | | | | |
|------|---|-----------------------|------|--|------------------------------------|
| 6237 | SBRA1150 त्रिपुरामन्त्रोद्धार Tripurāmantroddhāra 1 Folio; L 15, W 20, 5.9 X 37, Paper, Sanskrit, Devanāgarī, Complete, MFL, New Delhi, IGNCA, Saraswati Bhawan Library, Varanasi | SB85472 | 6242 | GCR211 त्रिपुरामुद्रालक्षण Tripurāmudrālakṣaṇa Folios 176 -177, Palm Leaf, Sanskrit, Telugu, Complete, MFL, New Delhi, IGNCA, Government Oriental Manuscript Library & Research Centre, Chennai | GL4163 S.D. 2354 / 14660 |
| 6238 | SBR1481 त्रिपुरामहात्म्य Tripurāmahātmya Folio1-501, 503-551, 1 11, W 49, 11.5 X 3.5, Paper, Sanskrit, Devanāgarī, Complete, San1755, MFL, New Delhi, IGNCA, Saraswati Bhawan Library, Varanasi | SB24960 | 6243 | SBRA1184 त्रिपुरारश्मिमाला Tripurāraśmimālā Paraśurāma 16 Folios; L 9, W 17, 5.7 X 5.2, Paper, Sanskrit, Devanāgarī, Complete, MFL, New Delhi, IGNCA, Saraswati Bhawan Library, Varanasi | SB86940 P.S 61052 |
| 6239 | SBRA1320 त्रिपुरामानसपूजाविधि Tripurāmānasapūjāvidhi 4 Folios; L 10, W 23, Paper, Sanskrit, Devanāgarī, Complete, MFL, New Delhi, IGNCA, Saraswati Bhawan Library, Varanasi | SB91310 | 6244 | OLR652 त्रिपुरारहस्य Tripurārahasya 155 Folios, Palm Leaf, Sanskrit, Grantha, Complete, MFL, New Delhi, IGNCA, Oriental Research Institute & Manuscripts Library, Thiruvananthapuram, Kerala | OL4327 Ms. No. 20112 |
| 6240 | TLR560 Acc. No. Less-8M.S.No.1574/sup1083 त्रिपुरामालाभाग Tripurāmālābhāga 2 Folios, Paper, Sanskrit, Devanāgarī, Complete, MFL, New Delhi, IGNCA, Maharaja Sarfoji Saraswati Mahal Library, Thanjavur | TL6860 | 6245 | SMR523, 524 त्रिपुरारहस्य Tripurārahasya 187 Folios, Paper, Sanskrit, Devanāgarī, Complete, MFL, New Delhi, IGNCA, Sri Kanchi Kamakoti Peetham, Kanchipuram | SM2437 Dec. No. 4980 |
| 6241 | GCRA93 त्रिपुरामालामन्त्र Tripurāmālāmantra 1 Folio, Paper, Sanskrit, Telugu, Complete, MFL, New Delhi, IGNCA, Government Oriental Manuscript Library & Research Centre, Chennai | GL42463 980 | | | |

- 6246 **SBR3200** **SB51353**
P.S 57819/Pr.2847
त्रिपुरारहस्य
Tripurārahasya
179 Folios, 10.8 X 5.1, Paper, Sanskrit, Devanāgarī, Incomplete, MFL, New Delhi, IGNCA, Saraswati Bhawan Library, Varanasi
- 6247 **SBR3200** **SB51354**
P.S 57818/Pr.2846
त्रिपुरारहस्य
Tripurārahasya
249 Folios; L 11, W 42, 10.8 X 4.8, Paper, Sanskrit, Devanāgarī, Complete, MFL, New Delhi, IGNCA, Saraswati Bhawan Library, Varanasi
- 6248 **SBRA1145** **SB85293**
P.S. 61693
त्रिपुरारहस्य
Tripurārahasya
2 Folios; L 15, W 28, 10.4 X 5.3, Paper, Sanskrit, Devanāgarī, Incomplete, MFL, New Delhi, IGNCA, Saraswati Bhawan Library, Varanasi
- 6249 **SBRA1168** **SB85961**
P.S 70556
त्रिपुरारहस्य
Tripurārahasya
11 Folios; L 9, W 34, Paper, Sanskrit, Devanāgarī, Complete, MFL, New Delhi, IGNCA, Saraswati Bhawan Library, Varanasi
- 6250 **SBRA1201** **SB87449**
P.S 55532
त्रिपुरारहस्य
Tripurārahasya
72 Folios; L 14, W 35, 8.3 X 6, Paper, Sanskrit, Devanāgarī, Complete,
- MFL, New Delhi, IGNCA, Saraswati Bhawan Library, Varanasi
- 6251 **RSR 748** **RS5548**
त्रिपुरारहस्य
Tripurārahasya
70 Folios, Paper, Sanskrit, Devanāgarī, Complete, MFL, New Delhi, IGNCA, Shri Ranbir Sanskrit Research Institute, Jammu
- 6252 **RSR 749** **RS5552**
त्रिपुरारहस्य
Tripurārahasya
153 Folios, I- 1-4, II- 1-149, Paper, Sanskrit, Devanāgarī, Complete, MFL, New Delhi, IGNCA, Shri Ranbir Sanskrit Research Institute, Jammu
- 6253 **SBRA1158** **SB85666**
त्रिपुरारहस्यटीका
Tripurārahasyaṭīkā
1 Folio; L 12, W 37, 10.5 X 6, Paper, Sanskrit, Devanāgarī, Complete, MFL, New Delhi, IGNCA, Saraswati Bhawan Library, Varanasi
- 6254 **SBRA1158** **SB85667**
त्रिपुरारहस्यटीका
Tripurārahasyaṭīkā
1 Folio, Paper, Sanskrit, Devanāgarī, Complete, MFL, New Delhi, IGNCA, Saraswati Bhawan Library, Varanasi
- 6255 **SBRA1157** **SB85651**
P.S-63389
त्रिपुरारहस्यमाहात्म्यखण्डात्मक
Tripurārahasyamāhātmyakhaṇḍātmaka
302 Folios; L 39, W 11, 10.3 X 6.1, Paper, Sanskrit, Devanāgarī, Incomplete, MFL, New Delhi, IGNCA, Saraswati Bhawan Library, Varanasi

| | | | | | |
|------|--|--------------------------------|------|--|---|
| 6256 | OLR314 Acc. No. 7104/Ms. No. 10082 | OL2773 | 6260 | GCR217 | GL4786 S.R. 442 / R 622 (b) |
| | त्रिपुरारहस्यव्याख्या Tripurārahasyavyākhyā Śrīnivāsa 209 Folios, Paper, Sanskrit, Devanāgarī, Complete, MFL, New Delhi, IGNC, Oriental Research Institute & Manuscripts Library, Thiruvananthapuram, Kerala | | | त्रिपुरार्चनपद्धति Tripurārcanapaddhati Divākara Dakṣiṇāmūrtinātha 68 Folios, Palm Leaf, Sanskrit, Telugu, Incomplete, MFL, New Delhi, IGNC, Government Oriental Manuscript Library & Research Centre, Chennai | |
| 6257 | SBRA1157 | SB85650 P.S 63388 | 6261 | SBR1434 | SB23981 P.San 37386 / N. 11/487 |
| | त्रिपुरारहस्यसटीका Tripurārahasyasaṭīkā 219 Folios; L 12, W 35, 10.3 X 6.1, Paper, Sanskrit, Devanāgarī, Complete, MFL, New Delhi, IGNC, Saraswati Bhawan Library, Varanasi | | | त्रिपुरार्चनपद्धति Tripurārcanapaddhati Kaivalyānanda 78 Folios; L 9, W 34, 8.7 X 3.5, Paper, Sanskrit, Devanāgarī, Complete, San1779, MFL, New Delhi, IGNC, Saraswati Bhawan Library, Varanasi | |
| 6258 | GCR1224, 1225 S.R. 3574, 3575 / R. 8009 | GL18872 | 6262 | SBRA1270 | SB89286 P.S67865 |
| | त्रिपुरार्चनचन्द्रिका Tripurārcanacandrikā 161 Folios, Paper, Sanskrit, Devanāgarī, Incomplete, MFL, New Delhi, IGNC, Government Oriental Manuscript Library & Research Centre, Chennai | | | त्रिपुरार्चनपद्धति Tripurārcanapaddhati Folios 29-79, 92-95, 97-117; L 7, W 41, 10.9 X 4.8, Paper, Sanskrit, Maithilī, Incomplete, MFL, New Delhi, IGNC, Saraswati Bhawan Library, Varanasi | |
| 6259 | SBRA1302 | SB90353 P.San 108475 | 6263 | VMR755 | VM8295 Ac. No. 4494/R(II) 53 |
| | त्रिपुरार्चनदीपिका Tripurārcanadīpikā Śiva Folio1-13, 19; L 9, W 30, 7.5 X 4, Paper, Sanskrit, Devanāgarī, Complete, Saṁvata1941, MFL, New Delhi, IGNC, Saraswati Bhawan Library, Varanasi | | | त्रिपुरार्चनपद्धति Tripurārcanapaddhati 26 Folios, Paper, Sanskrit, Devanāgarī, Complete, शके 1745 विजयनामसंवत्सर॥, MFL, New Delhi, IGNC, Vaidika Samshodhana Mandala, Pune | |

| | | | | | |
|------|----------------------------------|--------------|------|------------------------------------|----------------------------|
| 6264 | RIR562 | RI4328 | 6268 | OLR24 | OL191 |
| | | Ms. No. 4396 | | | Acc. No. 7106/Dec No.1724 |
| | त्रिपुरार्चनमञ्जरी | | | त्रिपुरार्चनविधि | |
| | Tripurārcanamañjarī | | | Tripurārcanavidhi | |
| | Gadādhara Bhaṭṭācārya | | | 64 Folios, Paper, Sanskrit, | |
| | 108 Folios, Paper, Sanskrit, | | | Devanāgarī, Incomplete, MFL, New | |
| | Delhi, IGNCA, Rajasthan Oriental | | | Delhi, IGNCA, Oriental Research | |
| | Research Institute, Alwar | | | Institute & Manuscripts Library, | |
| | | | | Thiruvananthapuram, Kerala | |
| 6265 | RIR562 | RI4329 | 6269 | OLR334 | OL2849 |
| | | Ms. No. 4397 | | | Acc. No. 7106/Ms. No. 1724 |
| | त्रिपुरार्चनमञ्जरी | | | त्रिपुरार्चनविधि | |
| | Tripurārcanamañjarī | | | Tripurārcanavidhi | |
| | Gadādhara Bhaṭṭācārya | | | 64 Folios, Paper, Sanskrit, | |
| | 157 Folios, Paper, Sanskrit, | | | Devanāgarī, Incomplete, MFL, New | |
| | Delhi, IGNCA, Rajasthan Oriental | | | Delhi, IGNCA, Oriental Research | |
| | Research Institute, Alwar | | | Institute & Manuscripts Library, | |
| | | | | Thiruvananthapuram, Kerala | |
| 6266 | RIR562 | RI4330 | 6270 | OLR25 | OL197 |
| | | Ms. No. 4398 | | | Acc. No. 7107/Dec No.10153 |
| | त्रिपुरार्चनमञ्जरी | | | त्रिपुरार्चाविधूदय | |
| | Tripurārcanamañjarī | | | Tripurārcāvidhūdaya | |
| | Gadādhara Bhaṭṭācārya | | | 14 Folios, Paper, Sanskrit, | |
| | 204 Folios, Paper, Sanskrit, | | | Devanāgarī, Incomplete, MFL, New | |
| | Delhi, IGNCA, Rajasthan Oriental | | | Delhi, IGNCA, Oriental Research | |
| | Research Institute, Alwar | | | Institute & Manuscripts Library, | |
| | | | | Thiruvananthapuram, Kerala | |
| 6267 | RIR563 | RI4331 | 6271 | SBRA1311 | SB90637 |
| | | Ms. No. 4399 | | | P.S. 94092 |
| | त्रिपुरार्चनमञ्जरी | | | त्रिपुरार्णव | |
| | Tripurārcanamañjarī | | | Tripurārṇava | |
| | Gadādhara Bhaṭṭācārya | | | 59 Folios; L 12, W 41, 9.4 X 4.11, | |
| | 174 Folios, Paper, Sanskrit, | | | Paper, Sanskrit, Devanāgarī, | |
| | Delhi, IGNCA, Rajasthan Oriental | | | Incomplete, MFL, New Delhi, | |
| | Research Institute, Alwar | | | IGNCA, Saraswati Bhawan Library, | |
| | | | | Varanasi | |

- 6272 VTR81 VT968
Ms. No. 629
त्रिपुरार्णवतन्त्र
Tripurārṇavatantra
60 Folios, Palm Leaf, Sanskrit, Malayālam, Complete, MFL, New Delhi, IGNC, Vaidyamadham Valiya Narayanan Nambōdari Dakshinamoorthy Trust, Kerala
- 6273 SBRA1191 SB87146
P.S 61571
त्रिपुरावाग्देवीमन्त्र
Tripurāvāgdevīmantra
1 Folio; L 39, W 26, 16 X 6.5, Paper, Sanskrit, Devanāgarī, Incomplete, MFL, New Delhi, IGNC, Saraswati Bhawan Library, Varanasi
- 6274 SBRA1253 SB88735
P.S.91904
त्रिपुराविधान
Tripurāvidhāna
6 Folios; L 9, W 18, 6 X 4, Paper, Sanskrit, Devanāgarī, Complete, MFL, New Delhi, IGNC, Saraswati Bhawan Library, Varanasi
- 6275 VTR52 VT489
Ms. No. 307/3
त्रिपुराविधि
Tripurāvidhi
21 Folios, Palm Leaf, Sanskrit, Malayālam, Complete, MFL, New Delhi, IGNC, Vaidyamadham Valiya Narayanan Nambōdari Dakshinamoorthy Trust, Kerala
- 6276 TLR558 TL6767
B. 7178/sup713
त्रिपुराशोडशीमन्त्र
Tripurāśoḍaśīmantra
5 Folios, Paper, Sanskrit, Devanāgarī, Complete, MFL, New Delhi, IGNC, Maharaja Sarfoji Saraswati Mahal Library, Thanjavur
- 6277 GCR3011 GL48455
S.R.4792/R.10202B
त्रिपुराषोडशाक्षरीमन्त्र
Tripurāśoḍaśākṣarīmantra
3 Folios, Palm leaf, Sanskrit, Grantha, Complete, MFL, New Delhi, IGNC, Government Oriental Manuscript Library & Research Centre, Chennai
- 6278 TLR558 TL6768
B. 7179/sup714
त्रिपुराषोडशाक्षरीमन्त्र
Tripurāśoḍaśākṣarīmantra
3 Folios, Paper, Sanskrit, Devanāgarī, Complete, MFL, New Delhi, IGNC, Maharaja Sarfoji Saraswati Mahal Library, Thanjavur
- 6279 SBR1457 SB24585
P.S. 10616 / D. 4361
त्रिपुरासर्वस्व
Tripurāsarvasva
37 Folios; L 21, W 20, 6 X 3.4, Paper, Sanskrit, Devanāgarī, Incomplete, MFL, New Delhi, IGNC, Saraswati Bhawan Library, Varanasi
- 6280 SBR1457 SB24587
P.S. 11067 / D. 4811
त्रिपुरासर्वस्व
Tripurāsarvasva
12 Folios; L 7, W 29, 6 X 3.4, Paper, Sanskrit, Devanāgarī, Incomplete, MFL, New Delhi, IGNC, Saraswati Bhawan Library, Varanasi

- 6281 OLR25 OL194
Acc. No. 7110/Dec No.1550
त्रिपुरासारसमुच्चय
Tripurāsārasamuccaya
Nāga Bhaṭṭa
13 Folios, Paper, Sanskrit, Devanāgarī, Complete, MFL, New Delhi, IGNC A, Oriental Research Institute & Manuscripts Library, Thiruvananthapuram, Kerala
- 6282 OLR26 OL208
Acc. No. 7112/Dec No.624-D
त्रिपुरासारसमुच्चय
Tripurāsārasamuccaya
Nāga Bhaṭṭa
10 Folios, Palm Leaf, Sanskrit, Malayālam, Incomplete, MFL, New Delhi, IGNC A, Oriental Research Institute & Manuscripts Library, Thiruvananthapuram, Kerala
- 6283 OLR26 OL213
Acc. No. 7113/Dec No-C. 325-A
त्रिपुरासारसमुच्चय
Tripurāsārasamuccaya
Nāga Bhaṭṭa
1 Folio, Palm Leaf, Sanskrit, Malayālam, Incomplete, MFL, New Delhi, IGNC A, Oriental Research Institute & Manuscripts Library, Thiruvananthapuram, Kerala
- 6284 OLR97 OL865
Acc. No. 7111/Dec No-C 2327C
त्रिपुरासारसमुच्चय
Tripurāsārasamuccaya
Nāga Bhaṭṭa
26 Folios, Palm Leaf, Sanskrit, Malayālam, Complete, MFL, New
- Delhi, IGNC A, Oriental Research Institute & Manuscripts Library, Thiruvananthapuram, Kerala
- 6285 RIR563 RI4332
Ms. No. 4400
त्रिपुरासारसमुच्चय
Tripurāsārasamuccaya
Nāga Bhaṭṭa
48 Folios, Paper, Sanskrit, Devanāgarī, Complete, MFL, New Delhi, IGNC A, Rajasthan Oriental Research Institute, Alwar
- 6286 SBR1440 SB24145
P.S. 28919 / N. 3*91/396
त्रिपुरासारसमुच्चय
Tripurāsārasamuccaya
Nāga Bhaṭṭa
1 Folio; W 26, 6 X 4.1, Paper, Sanskrit, Devanāgarī, Incomplete, MFL, New Delhi, IGNC A, Saraswati Bhawan Library, Varanasi
- 6287 SBR1443 SB24187
P.S. 10720 / D. 4465
त्रिपुरासारसमुच्चय
Tripurāsārasamuccaya
Nāga Bhaṭṭa
3 Folios; L 19, W 50, 10.8 X 4.9, Paper, Sanskrit, Devanāgarī, Complete, MFL, New Delhi, IGNC A, Saraswati Bhawan Library, Varanasi
- 6288 SBR1447 SB24291
P.S. 24768 / N. 2*12/86
त्रिपुरासारसमुच्चय
Tripurāsārasamuccaya
Nāga Bhaṭṭa
8 Folios; L 14, W 46, 9.3 X 3.8, Paper, Sanskrit, Devanāgarī, Complete, MFL, New Delhi, IGNC A, Saraswati Bhawan Library, Varanasi

- 6289 **SBR1471** **SB24911**
त्रिपुरासारसमुच्चय
Tripurāsārasamuccaya
 11 Folios; L 11, W 38, 13.3 X 2.9,
 Paper, Sanskrit, Baṅgalā, Complete,
 MFL, New Delhi, IGNCA, Saraswati
 Bhawan Library, Varanasi
- 6290 **SBR1526** **SB26063**
 P.S. 23608 / N. 9225
त्रिपुरासारसमुच्चय
Tripurāsārasamuccaya
Nāga Bhaṭṭa
 1 Folio; L 3, W 30, 16.2 X 3.3, Paper,
 Sanskrit, Baṅgalā, Complete, MFL,
 New Delhi, IGNCA, Saraswati
 Bhawan Library, Varanasi
- 6291 **SBRA1147** **SB85368**
त्रिपुरासारसमुच्चय
Tripurāsārasamuccaya
 2 Folios; L12, W 32, 8.5 X 4, Paper,
 Sanskrit, Devanāgarī, Complete,
 MFL, New Delhi, IGNCA, Saraswati
 Bhawan Library, Varanasi
- 6292 **SBRA1183** **SB86920**
 P.S 61662
त्रिपुरासारसमुच्चय
Tripurāsārasamuccaya
Nāga Bhaṭṭa
 12 Folios; L 13, 12.5 X 4, Paper,
 Sanskrit, Devanāgarī, Complete,
 MFL, New Delhi, IGNCA, Saraswati
 Bhawan Library, Varanasi
- 6293 **SBRA1238** **SB88411**
 P.S 75930
त्रिपुरासारसमुच्चय
Tripurāsārasamuccaya
Nāga Bhaṭṭa
- 35 Folios; L 6, W 41, 13.4 X 4.2, Paper,
 Sanskrit, Devanāgarī, Complete,
 MFL, New Delhi, IGNCA, Saraswati
 Bhawan Library, Varanasi
- 6294 **GCRA234** **GL44078**
 2987/ SR- 5233 / R17726
त्रिपुरासारसमुच्चयव्याख्या
Tripurāsārasamuccayavyākhyā
Nāga Bhaṭṭa
 55 Folios, Paper, Sanskrit,
 Devanāgarī, Complete, MFL, New
 Delhi, IGNCA, Government Oriental
 Manuscript Library & Research
 Centre, Chennai
- 6295 **OLR25** **OL199**
 Acc. No. 7116/Dec No.T. 147
त्रिपुरासारसमुच्चयव्याख्या
Tripurāsārasamuccayavyākhyā
 1 Folio, Paper, Sanskrit, Devanāgarī,
 Complete, MFL, New Delhi, IGNCA,
 Oriental Research Institute &
 Manuscripts Library,
 Thiruvananthapuram, Kerala
- 6296 **OLR97** **OL864**
 Acc. No. 7441/Dec No-C 2327B
त्रिपुरासारसमुच्चयव्याख्या
Tripurāsārasamuccayavyākhyā
Satyavāsa
 142 Folios, Palm Leaf, Sanskrit,
 Malayālam, Complete, MFL, New
 Delhi, IGNCA, Oriental Research
 Institute & Manuscripts Library,
 Thiruvananthapuram, Kerala
- 6297 **OLR26** **OL214**
 Acc. No. 7117/Dec No-C. 325-B
त्रिपुरासारसमुच्चयव्याख्यासम्प्रदायदीपिका
Tripurāsārasamuccayavyākhyāsampradāyadīpikā
 1 Folio, Palm Leaf, Sanskrit,
 Malayālam, Incomplete, MFL, New
 Delhi, IGNCA, Oriental Research
 Institute & Manuscripts Library,
 Thiruvananthapuram, Kerala

- 6298 **SBR1437** **SB24050**
त्रिपुरासारसमुच्चयसटीक
Tripurāsārasamuccayasatīka
Nāga Bhaṭṭa
 12 Folios; L 16, W 63, 13.6 X 6.8,
 Paper, Sanskrit, Devanāgarī,
 Complete, MFL, New Delhi, IGNCA,
 Saraswati Bhawan Library, Varanasi
- 6299 **SBR1520** **SB25872**
 P.S. 19741 / N. 5357
त्रिपुरासारसमुच्चयसटीक
Tripurāsārasamuccayasatīka
Nāga Bhaṭṭa
 6 Folios; L 11, W 31, 13.4 X 6.9, Paper,
 Sanskrit, Devanāgarī, Incomplete,
 MFL, New Delhi, IGNCA, Saraswati
 Bhawan Library, Varanasi
- 6300 **OIR712** **OI5978**
 Ms. No. P. 4197 / 1
त्रिपुरासिद्धान्त
Tripurāsiddhānta
 Folios 10-40, Palm Leaf, Sanskrit,
 Nandināgarī, Complete, MFL, New
 Delhi, IGNCA, Oriental Research
 Institute, Mysore
- 6301 **OIR753** **OI6900**
 Ms.No.P.4449/19
त्रिपुरासिद्धान्त
Tripurāsiddhānta
 8 Folios, 17.7 X 3.4, Palm Leaf,
 Sanskrit, Nandināgarī, Complete,
 MFL, New Delhi, IGNCA, Oriental
 Research Institute, Mysore
- 6302 **VMR770** **VM8734**
 Ac. No. 5066/R(II) 50
त्रिपुरासिद्धान्त
Tripurāsiddhānta
- 3 Folios, Paper, Sanskrit, Devanāgarī,
 Complete, इति त्रिपुरासिद्धान्ते श्रुताधरीमहान्त्ये
 षड्विंशोऽध्यायः॥, MFL, New Delhi,
 IGNCA, Vaidika Samshodhana
 Mandala, Pune
- 6303 **RIR568** **RI4364/5**
 MSan No. 4444/5
त्रिपुरसुन्दरीकवच
Tripurasundarikavaca
 Folio14-24, Paper, Sanskrit,
 Devanāgarī, Complete,
 Saṁvata1872, MFL, New Delhi,
 IGNCA, Rajasthan Oriental Research
 Institute, Alwar
- 6304 **SBRA1311** **SB90636**
 P.S. 94286
त्रिपुरासुन्दरीपूजनप्रयोग
Tripurāsundarīpūjanaprayoga
 24 Folios; L 8, W 15, 6.8 X 4, Paper,
 Sanskrit, Devanāgarī, Complete,
 MFL, New Delhi, IGNCA, Saraswati
 Bhawan Library, Varanasi
- 6305 **BIR357** **BI3105**
त्रिपुरासुन्दरीपूजा
Tripurasundarīpūjā
 13 Folios, Paper, Sanskrit,
 Devanāgarī, Complete, MFL, New
 Delhi, IGNCA, Bhandarkar Oriental
 Research Institute, Pune
- 6306 **BIR357** **BI3106**
त्रिपुरसुन्दरीपूजापद्धति
Tripurasundarīpūjāpaddhati
 13 Folios, Paper, Sanskrit,
 Devanāgarī, Complete, MFL, New
 Delhi, IGNCA, Bhandarkar Oriental
 Research Institute, Pune

- 6307 **BIR357** **BI3107** 1 Folio, 27 X 4.5, Palm Leaf, Sanskrit, Telugu, Complete, MFL, New Delhi, IGNCA, Oriental Research Institute, Mysore
त्रिपुरसुन्दरीपूजापद्धति
Tripurasundarīpūjāpaddhati
15 Folios, Paper, Sanskrit, Devanāgarī, Complete, MFL, New Delhi, IGNCA, Bhandarkar Oriental Research Institute, Pune
- 6308 **SBR1449** **SB24343** P.S. 10901 / D. 4645
त्रिपुरसुन्दरीपूजापद्धति
Tripurasundarīpūjāpaddhati
Folios 7-30; L 6, W15, 9.2 X 4.2, Paper, Sanskrit, Devanāgarī, Incomplete, MFL, New Delhi, IGNCA, Saraswati Bhawan Library, Varanasi
- 6309 **SBR1535** **SB26342** P.S. 11128 / D. 4892
त्रिपुरसुन्दरीपूजापद्धति
Tripurasundarīpūjāpaddhati
16 Folios; L 10, W 58, 10.7 X 3.7, Paper, Sanskrit, Baṅgalā, Incomplete, MFL, New Delhi, IGNCA, Saraswati Bhawan Library, Varanasi
- 6310 **SBR1446** **SB24271** P.S. 33169 / N. 8/525
त्रिपुरसुन्दरीमन्त्रसूक्त
Tripurāsundarīmantrasūkta
6 Folios; L 8, W 24, 6.6 X 3.2, Paper, Sanskrit, Devanāgarī, Complete, MFL, New Delhi, IGNCA, Saraswati Bhawan Library, Varanasi
- 6311 **OIR849** **OI10496** Ms. No. P. 5002/85
त्रिपुरसुन्दरीस्तुति
Tripurāsundarīstuti
- 6312 **SMR198** **SM900** Dec. No. 865
त्रिपुरासुरदेवीपूजाकल्प
Tripurāsura devīpūjakalpa
568 Folios, Palm Leaf, Sanskrit, Grantha, Complete, MFL, New Delhi, IGNCA, Sri Kanchi Kamakoti Peetham, Kanchipuram
- 6313 **SBRA1182** **SB86837** P.S 60846
त्रिपुराहृदय
Tripurāhṛdaya
9 Folios; L 11, W 33, 6.3 X 4.3, Paper, Sanskrit, Devanāgarī, Complete, MFL, New Delhi, IGNCA, Saraswati Bhawan Library, Varanasi
- 6314 **RRR136** **RR1788** Ms. No. 32516(4)
त्रिपुराहोमपत्रलक्षण
Tripurāhomapatralakṣaṇa
13 Folios, Paper, Sanskrit, Devanāgarī, Complete, MFL, New Delhi, IGNCA, Rajasthan Oriental Research Institute, Jodhpur
- 6315 **RIR534** **RI3960** Ms. No. 4020
त्रिपुरसुन्दरीकवच
Tripurasundarīkavaca
2 Folios, Paper, Sanskrit, Devanāgarī, Complete, MFL, New Delhi, IGNCA, Rajasthan Oriental Research Institute, Alwar

- 6316 OIR1135 OI20069
Ms. No. P. 7538/51
त्रिपुरेशीमहायन्त्रविधि
Tripureśīmahāyantravidhi
Folios 69-70, 27.5 X 3, Palm Leaf,
Sanskrit, Telugu, Complete, MFL,
New Delhi, IGNCA, Oriental
Research Institute, Mysore
- 6317 SBR1456 SB24572
P.S. 10951 / D. 4695
त्रिपुरेश्वरीयजनबलिदानविधि
Tripureśvarīyajanabalidānavidhi
3 Folios; L 12, W 34, 9 X 3.9, Paper,
Sanskrit, Devanāgarī, Incomplete,
MFL, New Delhi, IGNCA, Saraswati
Bhawan Library, Varanasi
- 6318 OIRA167 OI21187
1107/ Ms. No. B 648
त्रिलोक्यमोहनकवच
Trilokyamohanakavaca
Folios 1-9, Paper, Sanskrit, Kannaḍa,
Complete, MFL, New Delhi, IGNCA,
Oriental Research Institute, Mysore
- 6319 LIR51 LI877
Acc. No. 4589/6713
त्रिलोक्यविजययन्त्र
Trilokyavijayayatra
2 Folios, Paper, Sanskrit, Devanāgarī,
Complete, Saṁvata1965, MFL, New
Delhi, IGNCA, L. D. Institute of
Indology, Ahmedabad
- 6320 SBRA1183 SB86915
P.S 62087
त्रिलोहीमुद्राकृत्य
Trilohīmudrākṛtya
- 6321 SBRA1175 SB86141
P.S. 75604
त्रिवर्गयन्त्र
Trivargayantra
6 Folios; L 10, W 23, 7 X 3.7, Paper,
Sanskrit, Devanāgarī, Complete,
MFL, New Delhi, IGNCA, Saraswati
Bhawan Library, Varanasi
- 6322 SBRA1159 SB85680
P.San 68623
त्रिवर्गयन्त्रनिरूपण
Trivargayantranirūpaṇa
6 Folios; L 10, W 31, 8.8 X 3.9, Paper,
Sanskrit, Devanāgarī, Complete,
San1891, MFL, New Delhi, IGNCA,
Saraswati Bhawan Library, Varanasi
- 6323 SBRA1274 SB89515
P.San 97298
त्रिवर्गयन्त्रनिरूपण
Trivargayantranirūpaṇa
6 Folios; L 10, W 31, 9.1 X 4.4, Paper,
Sanskrit, Devanāgarī, Complete,
Saṁvata1811, MFL, New Delhi,
IGNCA, Saraswati Bhawan Library,
Varanasi
- 6324 SBRA1223 SB87978
त्रिविधयन्त्रलक्षण
Trividhāyantralakṣaṇa
3 Folios; L 15, W 41, 95 X 4.2, Paper,
Sanskrit, Devanāgarī, Incomplete,
MFL, New Delhi, IGNCA, Saraswati
Bhawan Library, Varanasi

- 6325 **SBR1499** **SB25342**
त्रिशक्तिपूजाविधि
Trīśaktipūjāvidhi
 12 Folios; L11, W 44, 9 X 4.5, Paper,
 Sanskrit, Devanāgarī, Complete,
 San1747, MFL, New Delhi, IGNCA,
 Saraswati Bhawan Library, Varanasi
- 6326 **GCRA272** **GL44609**
 3595/ SR-3697 / R9257 C
त्रिशक्तिलक्ष्मीमन्त्र
Trīśaktīlakṣmīmantra
 Folios 6-7, Paper, Sanskrit, Grantha,
 Complete, MFL, New Delhi, IGNCA,
 Government Oriental Manuscript
 Library & Research Centre, Chennai
- 6327 **SBR1547** **SB26600**
 P.S. 33118 / N. 8/474
त्रिशक्तिलक्ष्मीमन्त्रानुष्ठानपद्धति
Trīśaktīlakṣmīmantrānuṣṭhānapaddhati
 74 Folios; L 8, W 17, 6 X 3.4, Paper,
 Sanskrit, Devanāgarī, Complete,
 MFL, New Delhi, IGNCA, Saraswati
 Bhawan Library, Varanasi
- 6328 **RSR 748** **RS5546**
त्रिशान्तिविलासभाष्य
Trīśāntivilāsabhāṣya
 151 Folios, Paper, Sanskrit,
 Devanāgarī, Complete, MFL, New
 Delhi, IGNCA, Shri Ranbir Sanskrit
 Research Institute, Jammu
- 6329 **GCR566** **GL9942**
 S.R. 3685 / R 8090
त्रिशूलिनीयन्त्र
Trīśūlinīyantra
 2 Folios, Palm Leaf, Sanskrit, Telugu,
 Complete, MFL, New Delhi, IGNCA,
 Government Oriental Manuscript
 Library & Research Centre, Chennai
- 6330 **SBR1452** **SB24441**
 P.S. 29816 / N. 4*28/13
- त्रिषद्वादशगुणितयन्त्र**
Trīṣaḍdvādaśaguṇitayantra
 2 Folios; L 9, W 41, 11.9 X 6.7, Paper,
 Sanskrit, Baṅgalā, Complete, MFL,
 New Delhi, IGNCA, Saraswati
 Bhawan Library, Varanasi
- 6331 **OLR163** **OL1307**
 Acc. No. 26150/Ms. No. 15404-A
त्रिष्टुक्कल्प
Trīṣṭupkalpa
 11 Folios, Palm Leaf, Sanskrit,
 Malayālam, Incomplete, MFL, New
 Delhi, IGNCA, Oriental Research
 Institute & Manuscripts Library,
 Thiruvananthapuram, Kerala
- 6332 **OLR163** **OL1308**
 Acc. No. 26152/Ms. No. 15404-B
त्रिष्टुप्विधि
Trīṣṭupvidhi
 5 Folios, Palm Leaf, Sanskrit,
 Malayālam, Incomplete, MFL, New
 Delhi, IGNCA, Oriental Research
 Institute & Manuscripts Library,
 Thiruvananthapuram, Kerala
- 6333 **OLR109** **OL1008**
 Ms. No. 18059.G
त्रिष्टुबनुष्ठान
Trīṣṭubanuṣṭhāna
 4 Folios, Palm Leaf, Sanskrit,
 Malayālam, Complete, MFL, New
 Delhi, IGNCA, Oriental Research
 Institute & Manuscripts Library,
 Thiruvananthapuram, Kerala
- 6334 **OLR109** **OL1007**
 Ms. No. 18059.F
त्रिष्टुब्बलि
Trīṣṭubbali
 1 Folio, Palm Leaf, Sanskrit,
 Malayālam, Complete, MFL, New
 Delhi, IGNCA, Oriental Research
 Institute & Manuscripts Library,
 Thiruvananthapuram, Kerala

- 6335 **OIR754** **OI6986**
Ms.No.P.4461/15
त्रिष्टुभ
Triṣṭubha
Folios 26-27, 33 X 5, Palm Leaf, Sanskrit, Telugu, Complete, MFL, New Delhi, IGNCA, Oriental Research Institute, Mysore
- 6336 **OIR754** **OI6985**
Ms.No.P.4461/14
त्रिष्टुभाविधान
Triṣṭubhāvidhāna
Folios 20-26, 33 X 5, Palm Leaf, Sanskrit, Telugu, Complete, MFL, New Delhi, IGNCA, Oriental Research Institute, Mysore
- 6337 **BIR1839** **BI15810**
Acc. No. 173/1886-92
त्रिस्थलीसेतु
Tristhalīsetu
Ratnanātha
60 Folios, 6 X 4, Paper, Sanskrit, Devanāgarī, Complete, Saṁvata1873, MFL, New Delhi, IGNCA, Bhandarkar Oriental Research Institute, Pune
- 6338 **OLR334** **OL2850**
Acc. No. 7135/Ms. No. 1839
त्रिस्थलीसेतु
Tristhalīsetu
Nārāyaṇa Bhaṭṭa
93 Folios, Paper, Sanskrit, Devanāgarī, Incomplete, MFL, New Delhi, IGNCA, Oriental Research Institute & Manuscripts Library, Thiruvananthapuram, Kerala
- 6339 **RSR 143** **RS1154**
त्रैलोक्यमङ्गलकवच
- Trailokyamaṅgalakavaca**
3 Folios, Paper, Sanskrit, Devanāgarī, Complete, MFL, New Delhi, IGNCA, Shri Ranbir Sanskrit Research Institute, Jammu
- 6340 **OIR962** **OI14227**
P.5834/6
त्रैलोक्यमोहनकवच
Trailokyamohanakavaca
Folios 18-20, 36 X 4.5c.m., Palmleaf, Sanskrit, Kannaḍa, Complete, MFL, New Delhi, IGNCA, Oriental Research Institute, Mysore
- 6341 **RSR 594** **RS4359**
त्रैलोक्यमोहनकवच
Trailokyamohanakavaca
6 Folios, Paper, Sanskrit, Devanāgarī, Complete, MFL, New Delhi, IGNCA, Shri Ranbir Sanskrit Research Institute, Jammu
- 6342 **RSR746** **RS5536**
त्रैलोक्यमोहनकवच
Trailokyamohanakavaca
16 Folios, Paper, Sanskrit, Devanāgarī, complete, MFL, New Delhi, IGNCA, Shri Ranbir Sanskrit Research Institute, Jammu
- 6343 **SBRA1183** **SB86904**
त्रैलोक्यमोहनकवचभाष्य
Trailokyamohanakavacabhāṣya
17 Folios, Paper, Sanskrit, Devanāgarī, Complete, MFL, New Delhi, IGNCA, Saraswati Bhawan Library, Varanasi

- 6344 BIR1499 BI13849
Acc. No. 232/A 1883-84
त्रैलोक्यमोहनकवचव्याख्या
Trailokyamohanakavacavyākhyā
12 Folios, 11 3/4 by 5, Paper, Sanskrit, Devanāgarī, Complete, Samvata1863, MFL, New Delhi, IGNCA, Bhandarkar Oriental Research Institute, Pune
- 6345 SBR1458 SB24609
P.S. 10967 / D. 4711
त्रैलोक्यमोहनतन्त्र
Trailokyamohanatantra
Folios 17, 20, 36; L 11, W 55, 8 X 4.2, Paper, Sanskrit, Devanāgarī, Incomplete, MFL, New Delhi, IGNCA, Saraswati Bhawan Library, Varanasi
- 6346 SBRA1305 SB90432
P.S. 104110(8)
त्रैलोक्यमोहनतन्त्रसार
Trailokyamohanatantrasāra
Folios 267-368; L 11, W 45, 14.2 X 4.3, Paper, Sanskrit, Baṅgalā, Incomplete, MFL, New Delhi, IGNCA, Saraswati Bhawan Library, Varanasi
- 6347 OIR861 OI10787
Ms. No. P. 5092/2
त्रैलोक्यमोहनमन्त्र
Trailokyamohanamantra
2 Folios, 22.8 X 3.7, Palm Leaf, Sanskrit, Telugu, Complete, MFL, New Delhi, IGNCA, Oriental Research Institute, Mysore
- 6348 VMR770 VM8733
Ac. No. 4475/R(II) 49
त्रैलोक्यमोहनमन्त्र
- Trailokyamohanamantra**
1 Folio, Paper, Sanskrit, Devanāgarī, Complete, इति कालिकापुराणे तैलोक्यमोहननाम समाप्तम्.॥, MFL, New Delhi, IGNCA, Vaidika Samshodhana Mandala, Pune
- 6349 GCR2183 GL29585
S.R. 8279 / R. 18600 (b)
त्रैलोक्यमोहनमन्मथमन्त्र
Trailokyamohanamanmathamantra
2 Folios, Palm Leaf, Sanskrit, Grantha, Complete, MFL, New Delhi, IGNCA, Government Oriental Manuscript Library & Research Centre, Chennai
- 6350 GCR2771 GL38553
S.R. 8279 / R 18600 (b)
त्रैलोक्यमोहनमन्मथमन्त्र
Trailokyamohanamanmathamantra
2 Folios; L 12, W 23-25, Palm Leaf, Sanskrit, Grantha, Complete, दारय विदारय परभत्राणु रसंसय धारित्रा..॥, MFL, New Delhi, IGNCA, Government Oriental Manuscript Library & Research Centre, Chennai
- 6351 GCRA370 GL46887
6306/ 18600(b)
त्रैलोक्यमोहनमन्मथमन्त्र
Trailokyamohanamanmathamantra
1 Folio, Palm Leaf, Sanskrit, Grantha, Complete, MFL, New Delhi, IGNCA, Government Oriental Manuscript Library & Research Centre, Chennai
- 6352 SBR1424 SB23883
त्रैलोक्यमोहनयन्त्र
Trailokyamohanayantra
8 Folios; L 10, W 32, 8.3 X 4.1, Paper, Sanskrit, Devanāgarī, Incomplete, MFL, New Delhi, IGNCA, Saraswati Bhawan Library, Varanasi

- 6353 **SBR1438** **SB24056** **Trailokyavārtāyaksīṇīprayoga**
N. 410
2 Folios; L 10, W 22, 5.8 X 4, Paper, Sanskrit, Devanāgarī, Complete, MFL, New Delhi, IGNC, Saraswati Bhawan Library, Varanasi
- त्रैलोक्यमोहनयन्त्र**
Trailokyamohanayantra
Folios 15-295; L 10, W 25, 6.1 X 4.1, Paper, Sanskrit, Baṅgalā, Incomplete, MFL, New Delhi, IGNC, Saraswati Bhawan Library, Varanasi
- 6354 **SBRA1165** **SB85910**
P.S 73213
त्रैलोक्यमोहनयन्त्र
Trailokyamohanayantra
3 Folios; L 17, W 46, 10 X 5, Paper, Sanskrit, Devanāgarī, Incomplete, MFL, New Delhi, IGNC, Saraswati Bhawan Library, Varanasi
- 6355 **GCRA305** **GL45644**
4863/ SD-245 / 6348
त्रैलोक्यमोहनरामकवच
Trailokyamohanarāmakavaca
Folios 36-37, Palm Leaf, Sanskrit, Telugu, Complete, MFL, New Delhi, IGNC, Government Oriental Manuscript Library & Research Centre, Chennai
- 6356 **GCR211** **GL4162**
S.D. 2354 / 14659
त्रैलोक्यमोहिनीमहामन्त्र
Trailokyamohinīmahāmantra
1 Folio, Palm Leaf, Sanskrit, Telugu, Complete, MFL, New Delhi, IGNC, Government Oriental Manuscript Library & Research Centre, Chennai
- 6357 **SBRA1132** **SB88231**
P.S 61186
त्रैलोक्यवार्तायक्षिणीप्रयोग
- 6358 **BIR1966** **BI16781**
Acc. No. 980/1891-95
त्रैलोक्यविजयकवच
Trailokyavijayakavaca
2 Folios, 21 X 4, Paper, Sanskrit, Devanāgarī, Complete, Śaka1752, MFL, New Delhi, IGNC, Bhandarkar Oriental Research Institute, Pune
- 6359 **BIR2041** **BI17533**
Acc. No. 569/1892-95
त्रैलोक्यविजयकवच
Trailokyavijayakavaca
24 Folios, 20 X 10 1/2, Paper, Sanskrit, Devanāgarī, Complete, Saṁvata1721, MFL, New Delhi, IGNC, Bhandarkar Oriental Research Institute, Pune
- 6360 **SBR1446** **SB24250**
त्रैलोक्यविजयमन्त्र
Trailokyavijayamantra
2 Folios; L 9, W 38, 10.4 X 4.8, Paper, Sanskrit, Devanāgarī, Complete, San1708, MFL, New Delhi, IGNC, Saraswati Bhawan Library, Varanasi
- 6361 **SBRA1156** **SB85608**
त्रैलोक्यविजयमन्त्र
Trailokyavijayamantra
1 Folio, Paper, Sanskrit, Devanāgarī, Complete, MFL, New Delhi, IGNC, Saraswati Bhawan Library, Varanasi

- 6362 SBRA1256 SB88944 P.S.91999
त्रैलोक्यविजययन्त्रोद्धार
Trailokyavijayayantrōdghāra
 1 Folio; L 14, 6.3 X 4.2, Paper, Sanskrit, Devanāgarī, Complete, MFL, New Delhi, IGNCA, Saraswati Bhawan Library, Varanasi
- 6363 TLR553 TL6572 N.N.B. 14538/sup513
त्रैलोक्यसंमोहवश्यकामवन्द्यासुकुमारसुकुमारसुरासुरोच्चटनयन्त्र
Trailokyasaṁmohavaśyakāmvandyāsukumārasukumārasurāsuroccājanayantra
 2 Folios, Paper, Sanskrit, Devanāgarī, Complete, MFL, New Delhi, IGNCA, Maharaja Sarfoji Saraswati Mahal Library, Thanjavur
- 6364 OLR452 OL3414 Acc. No. 7152/Ms. No. T. 1129
त्रैष्टुभकल्प
Traiṣṭubhakalpa
 29 Folios, Paper, Sanskrit, Devanāgarī, Incomplete, MFL, New Delhi, IGNCA, Oriental Research Institute & Manuscripts Library, Thiruvananthapuram, Kerala
- 6365 SBR1546 SB26555 P.S. 24808 / N. 2/230
त्र्यक्षरबालामन्त्रविधि
Tryakṣarabālāmantravidhi
 1 Folio; L 60, W 19, 8.1 X 3.5, Paper, Sanskrit, Devanāgarī, Complete, MFL, New Delhi, IGNCA, Saraswati Bhawan Library, Varanasi
- 6366 SBRA1227 SB88097 P.S 61317
त्र्यक्षरीमहामृत्युञ्जयप्रयोग
Tryakṣarīmahāmṛtyuñjayaprayoga
- 6367 SBRA1269 SB89261 P.S.60247(82)
त्र्यक्षरीविद्यामन्त्रोद्धार
Tryakṣarīvidyāmantrōdghāra
 1 Folio; L 3, W 41, 11.8 X 3.2, Paper, Sanskrit, Baṅgalā, Complete, MFL, New Delhi, IGNCA, Saraswati Bhawan Library, Varanasi
- 6368 GCR172 GL2663 S.D. 88 / 7865
त्र्यम्बककल्प
Tryambakakalpa
 6 Folios, Palm Leaf, Sanskrit, Telugu, Incomplete, MFL, New Delhi, IGNCA, Government Oriental Manuscript Library & Research Centre, Chennai
- 6369 GCR579 GL10349 S.D. 1397 / 14183
त्र्यम्बककल्प
Tryambakakalpa
 2 Folios, Palm Leaf, Sanskrit, Grantha, Complete, MFL, New Delhi, IGNCA, Government Oriental Manuscript Library & Research Centre, Chennai
- 6370 GCR2748 GL38227 S.D. 4436 / D 16568
त्र्यम्बककल्प
Tryambakakalpa
 1 Folio; L 6, W 20-25, Palm Leaf, Sanskrit, Grantha, Incomplete, ...कामस्तु वेतसैः। विप्राकामस्तु पाल...।।, MFL, New Delhi, IGNCA, Government Oriental Manuscript Library & Research Centre, Chennai

| | | | | | |
|------|----------|---------|---------------------|------|--|
| 6371 | OIR520 | OI3758 | | | |
| | | | Ms. No. P. 3159 | | |
| | | | | | त्र्यम्बकमन्त्र |
| | | | | | Tryambakamantra |
| | | | | | Folios 216b-217b, Palm Leaf, Sanskrit, Telugu, Complete, त्र्यम्बकमहादेव... त्रियम्बक।।, MFL, New Delhi, IGNCA, Government Oriental Manuscript Library & Research Centre, Chennai |
| 6372 | OIR756 | OI7131 | | 6376 | GCR84 |
| | | | Ms. No. P. 4461/140 | | GL794 |
| | | | | | S.D. 23 / 6352 |
| | | | | | त्र्यम्बकमन्त्र |
| | | | | | Tryambakamantra |
| | | | | | 2 Folios, Palm Leaf, Sanskrit, Telugu, Complete, इति विज्ञाप्य देवेशं जपेन्मन्त्रं त्रियम्बकत्र्यम्बकं..... मामृतात्।।, MFL, New Delhi, IGNCA, Government Oriental Manuscript Library & Research Centre, Chennai |
| 6373 | OIR936 | OI12949 | | 6377 | GCR172 |
| | | | Ms. No. P. 5657/8 | | GL2665 |
| | | | | | S.D. 88 / 6357 |
| | | | | | त्र्यम्बकमन्त्र |
| | | | | | Tryambakamantra |
| | | | | | 1 Folio, Palm Leaf, Sanskrit, Telugu, Complete, MFL, New Delhi, IGNCA, Government Oriental Manuscript Library & Research Centre, Chennai |
| 6374 | SBRA1310 | SB90593 | | 6378 | GCR181 |
| | | | P.S.100486 | | GL3145 |
| | | | | | S.D. 84 / 6353 |
| | | | | | त्र्यम्बकमन्त्र |
| | | | | | Tryambakamantra |
| | | | | | 1 Folio, Palm Leaf, Sanskrit, Telugu, Complete, इति त्र्यम्बकमन्त्रः संपूर्णः।।, MFL, New Delhi, IGNCA, Government Oriental Manuscript Library & Research Centre, Chennai |
| 6375 | GCR83 | GL747 | | | |
| | | | S.D. 19 / 14402 | | |

| | | | | | |
|------|---------|---------|------------------------|---|---|
| 6379 | GCR357 | GL7069 | | | |
| | | | S.D. 2659 / 18035 | | |
| | | | | त्र्यम्बकमन्त्र | त्र्यम्बकमन्त्र |
| | | | | Tryambakamantra | Tryambakamantra |
| | | | | 2 Folios, Palm Leaf, Sanskrit, Telugu, Complete, MFL, New Delhi, IGNCA, Government Oriental Manuscript Library & Research Centre, Chennai | 2 Folios, Palm Leaf, Sanskrit, Telugu, Incomplete, MFL, New Delhi, IGNCA, Government Oriental Manuscript Library & Research Centre, Chennai |
| 6380 | GCR1089 | GL17115 | | 6384 | GCR2670 |
| | | | S.R. 948 / R. 1262 (d) | | GL36855 |
| | | | | | S.D. 4839 / 17715 |
| | | | | त्र्यम्बकमन्त्र | त्र्यम्बकमन्त्र |
| | | | | Tryambakamantra | Tryambakamantra |
| | | | | 4 Folios, Palm Leaf, Sanskrit, Telugu, Complete, MFL, New Delhi, IGNCA, Government Oriental Manuscript Library & Research Centre, Chennai | 4 Folios, Palm Leaf, Sanskrit, Telugu, Complete, MFL, New Delhi, IGNCA, Government Oriental Manuscript Library & Research Centre, Chennai |
| 6381 | GCR1365 | GL20211 | | 6385 | GCR2821 |
| | | | S.R. 3261 / R. 6667 | | GL39445 |
| | | | | | S.D. 88 / D 6357 |
| | | | | त्र्यम्बकमन्त्र | त्र्यम्बकमन्त्र |
| | | | | Tryambakamantra | Tryambakamantra |
| | | | | 1 Folio; L 8, W 50-55, Palm Leaf, Sanskrit, Telugu, Complete, आदौ प्रागादिचतुर्दिक्षुदिग्हन्ध कारयेत् क्रमात् दुर्गा विनायकश्चैव वागीश क्षेत्रपालकः।।, MFL, New Delhi, IGNCA, Government Oriental Manuscript Library & Research Centre, Chennai | 1 Folio; L 8, W 50-55, Palm Leaf, Sanskrit, Telugu, Complete, आदौ प्रागादिचतुर्दिक्षुदिग्हन्ध कारयेत् क्रमात् दुर्गा विनायकश्चैव वागीश क्षेत्रपालकः।।, MFL, New Delhi, IGNCA, Government Oriental Manuscript Library & Research Centre, Chennai |
| 6382 | GCR1728 | GL24343 | | 6386 | GCRA385 |
| | | | S.R. 5143 / R. 11047 | | GL47475 |
| | | | | | 6958/ S.R.8823/ R.20052 |
| | | | | त्र्यम्बकमन्त्र | त्र्यम्बकमन्त्र |
| | | | | Tryambakamantra | Tryambakamantra |
| | | | | 14 Folios, Palm Leaf, Sanskrit, Grantha, complete, MFL, New Delhi, IGNCA, Government Oriental Manuscript Library & Research Centre, Chennai | 14 Folios, Palm Leaf, Sanskrit, Grantha, complete, MFL, New Delhi, IGNCA, Government Oriental Manuscript Library & Research Centre, Chennai |
| 6383 | GCR2559 | GL34746 | | | |
| | | | S.D. 2452 / 6355 | | |

- 6387 **OIR935** **OI12876** 2 Folios, 22 X 3, Palm Leaf, Sanskrit, Nandināgarī, Incomplete, MFL, New Delhi, IGNCA, Oriental Research Institute, Mysore
Ms. No. P. 5655/2
त्र्यम्बकमन्त्र
Tryambakamantra
Folios 6-7, 22 X 3.5, Palm Leaf, Sanskrit, Nandināgarī, Complete, MFL, New Delhi, IGNCA, Oriental Research Institute, Mysore
- 6388 **OIR940** **OI13228** 1 Folio, Palm Leaf, Sanskrit, Grantha, Complete, MFL, New Delhi, IGNCA, Government Oriental Manuscript Library & Research Centre, Chennai
Ms. No. P. 5688/8
त्र्यम्बकमन्त्र
Tryambakamantra
2 Folios, 40 X 3.5, Palm Leaf, Sanskrit, Telugu, Incomplete, MFL, New Delhi, IGNCA, Oriental Research Institute, Mysore
- 6389 **OIR983** **OI15350** 1 Folio, Paper, Sanskrit, Telugu, Complete, MFL, New Delhi, IGNCA, Government Oriental Manuscript Library & Research Centre, Chennai
Ms. No. P. 5948/11
त्र्यम्बकमन्त्र
Tryambakamantra
Folios 18-19, 21 X 3.5, Palm Leaf, Sanskrit, Nandināgarī, Complete, MFL, New Delhi, IGNCA, Oriental Research Institute, Mysore
- 6390 **OIR988** **OI15780** 1 Folio, Palm Leaf, Sanskrit, Grantha, Complete, MFL, New Delhi, IGNCA, Government Oriental Manuscript Library & Research Centre, Chennai
Ms. No. P. 5967/3
त्र्यम्बकमन्त्र
Tryambakamantra
Folios 129-130, 30 X 3.5, Palm Leaf, Sanskrit, Nandināgarī, Incomplete, MFL, New Delhi, IGNCA, Oriental Research Institute, Mysore
- 6391 **OIR918** **OI12176** 6 Folios; L 15, W 29, 8.1 X 4, Paper, Sanskrit, Devanāgarī, Complete, MFL, New Delhi, IGNCA, Saraswati Bhawan Library, Varanasi
Ms. No. P. 5514/4
त्र्यम्बकमन्त्रजप
Tryambakamantrajapa
- 6392 **GCRA374** **GL46984** 2 Folios, 22 X 3, Palm Leaf, Sanskrit, Nandināgarī, Incomplete, MFL, New Delhi, IGNCA, Oriental Research Institute, Mysore
6430/ 22053
त्र्यम्बकमन्त्रन्यास
Tryambakamantranyāsa
- 6393 **GCR228** **GL5281** 1 Folio, Palm Leaf, Sanskrit, Grantha, Complete, MFL, New Delhi, IGNCA, Government Oriental Manuscript Library & Research Centre, Chennai
S.D. 743 / 6358
त्र्यम्बकमृत्युञ्जयमन्त्र
Tryambakamṛtyuñjayamantra
- 6394 **GCR1729** **GL24419** 1 Folio, Paper, Sanskrit, Telugu, Complete, MFL, New Delhi, IGNCA, Government Oriental Manuscript Library & Research Centre, Chennai
S.R. 5148 / R. 11123
त्र्यम्बकरुद्रमन्त्र
Tryambakarudramantra
- 6395 **SBRA1222** **SB87946** 1 Folio, Palm Leaf, Sanskrit, Grantha, Complete, MFL, New Delhi, IGNCA, Government Oriental Manuscript Library & Research Centre, Chennai
P.S 62080
त्र्यम्बकविधान
Tryambakavidhāna

| | | | |
|------|--|--|--|
| 6396 | SBRA1310 | SB90577 P.San 107976 | त्वरितरुद्रपत्र Tvaritarudrapatra 1 Folio, 8.8 X 8.8, Paper, Sanskrit, Devanāgarī, Complete, MFL, New Delhi, IGNCa, Saraswati Bhawan Library, Varanasi |
| | त्र्यम्बकविधान Tryambakavidhāna 5 Folios; L 7, W 46, 10.7 X 4.5, Paper, Sanskrit, Devanāgarī, Complete, Samvata1920, MFL, New Delhi, IGNCa, Saraswati Bhawan Library, Varanasi | | |
| 6397 | GCRA309 | GL45814 5041 / SD-226 / D-6360 | 6401 SBRA1255 SB88890 P.S.90370 त्वरितरुद्रपुराञ्चरण Tvaritarudrapurāñcarāṇa 1 Folio; L 53, W 14, Paper, Sanskrit, Devanāgarī, Complete, MFL, New Delhi, IGNCa, Saraswati Bhawan Library, Varanasi |
| | त्वरितपार्वतीमन्त्र Tvaritapārvatīmantra 166b Folio, Palm Leaf, Sanskrit, Telugu, Complete, MFL, New Delhi, IGNCa, Government Oriental Manuscript Library & Research Centre, Chennai | | |
| 6398 | OIR755 | OI7038 Ms.No.P.4461/59 | 6402 SBR1507 SB25549 Ā- 3809 त्वरितरुद्रयन्त्र Tvaritarudrayantra 1 Folio, 11.7 X 11.6, Paper, Sanskrit, Devanāgarī, Complete, MFL, New Delhi, IGNCa, Saraswati Bhawan Library, Varanasi |
| | त्वरितपार्वतीयन्त्रविधि Tvaritapārvatīyantravidhi 1 Folio, 33 X 5, Palm Leaf, Sanskrit, Kannaḍa, Complete, MFL, New Delhi, IGNCa, Oriental Research Institute, Mysore | | |
| 6399 | OIR755 | OI7039 Ms.No.P.4461/60 | 6403 APR54 AP563 Ac. No. 13 - 10 - 241 त्वरितरुद्रविधान Tvaritarudravidhāna 10 Folios, 20 X 9 cm, Paper, Sanskrit, Devanāgarī, Complete, MFL, New Delhi, IGNCa, Anand Ashram Samsthan, Pune |
| | त्वरितपार्वतीयन्त्रविधि Tvaritapārvatīyantravidhi Folios 48-49, 33 X 5, Palm Leaf, Sanskrit, Kannaḍa, Complete, MFL, New Delhi, IGNCa, Oriental Research Institute, Mysore | | |
| 6400 | SBRA1207 | SB87580 P.S 53170 | 6404 BIR2041 BI17532 Acc. No. 570/1892-95 त्वरितरुद्रविधान Tvaritarudravidhāna 3 Folios, 11 X 10, Paper, Sanskrit, Devanāgarī, Complete, MFL, New Delhi, IGNCa, Bhandarkar Oriental Research Institute, Pune |

| | | | | |
|------|---|----------------|------------------------|---|
| 6405 | BIR2192 | BI18805 | | 13 Folios, Folio 1 - 6, 8 - 28m 30 - 37 missing, Palm Leaf, Sanskrit, Malayālam, Incomplete, MFL, New Delhi, IGNCA, Oriental Research Institute & Manuscripts Library, Thiruvananthapuram, Kerala |
| | | | Acc. No. 614/1899-1915 | |
| | त्वरितरुद्रविधान | | | |
| | Tvaritarudravidhāna | | | |
| | 8 Folios, 15 1/2 X 10 1/2, Paper, Sanskrit, Devanāgarī, Complete, Śaka1668, MFL, New Delhi, IGNCA, Bhandarkar Oriental Research Institute, Pune | | | |
| 6406 | SBR1421 | SB23850 | | 6410 VTR108 |
| | | A-7061 | | VT1323 |
| | त्वरितरुद्रविधान | | | Ms. No. 468/37 |
| | Tvaritarudravidhāna | | | त्वरिताध्यान |
| | 12 Folios; L 9, W 18, 6 X 4.2, Paper, Sanskrit, Devanāgarī, Complete, MFL, New Delhi, IGNCA, Saraswati Bhawan Library, Varanasi | | | Tvaritādhyāna |
| | | | | 8B Folios, Palm Leaf, Sanskrit, Malayalam, Malayālam, Complete, MFL, New Delhi, IGNCA, Vaidyamadham Valiya Narayanan Nambōdari Dakshinamoorthy Trust, Kerala |
| 6407 | SBRA1159 | SB85678 | | 6411 GCR209 |
| | | P.S 68625 | | GL3956 |
| | त्वरितरुद्रविधि | | | S.D. 226 / 6360 |
| | Tvaritarudravidhi | | | त्वरितापार्वतीमन्त्र |
| | 4 Folios; L 11, W 28, 8.5 X 3.6, Paper, Sanskrit, Devanāgarī, Complete, MFL, New Delhi, IGNCA, Saraswati Bhawan Library, Varanasi | | | Tvaritāpārvatīmantra |
| | | | | 2 Folios, Palm Leaf, Sanskrit, Telugu, Complete, MFL, New Delhi, IGNCA, Government Oriental Manuscript Library & Research Centre, Chennai |
| 6408 | SBRA1213 | SB87710 | | 6412 GCR2790 |
| | | P.S 50664 | | GL38826 |
| | त्वरितरुद्रविधि | | | S.D. 226 / D 6360 |
| | Tvaritarudravidhi | | | त्वरितापार्वतीमन्त्र |
| | 4 Folios; L 24, W 10, 9 X 7, Paper, Sanskrit, Devanāgarī, Complete, MFL, New Delhi, IGNCA, Saraswati Bhawan Library, Varanasi | | | Tvaritāpārvatīmantra |
| | | | | Folios 166b-167a; L 5, W 55, Palm Leaf, Sanskrit, Telugu, Complete, मूलमन्त्र हीं योगिनि योगिन योगिने योगेश्वरी योगभयव्री सकलस्थापरजगन मुखमुखत् ममवशमाक्रयाकर्वम्...॥, MFL, New Delhi, IGNCA, Government Oriental Manuscript Library & Research Centre, Chennai |
| 6409 | OLR171 | OL1361 | | |
| | | Dec No.21614-B | | |
| | त्वरिताञ्जन | | | |
| | Tvaritāñjana | | | |

- 6413 GCR2825 GL39890
S.D. 226 / D. 6360
त्वरितापार्वतीमन्त्र
Tvaritāpārvatīmantra
Folios 166b-167a; L 5, W 55, Palm Leaf, Sanskrit, Telugu, Complete, मूलमन्त्रः हीं योगिनि योगिनि योगेश्वरी योगभयंकरी सकलस्थावर जंगम मुखहृदयं ममवज्ञामाकर्षयाकर्षय स्वाहा॥, MFL, New Delhi, IGNC A, Government Oriental Manuscript Library & Research Centre, Chennai
- 6414 GCR211 GL4211
S.D. 2381 / 6363
त्वरितामन्त्र
Tvaritāmantra
1 Folio, Palm Leaf, Sanskrit, Telugu, Complete, MFL, New Delhi, IGNC A, Government Oriental Manuscript Library & Research Centre, Chennai
- 6415 GCR216 GL4720
S.D. 1421 / 6362
त्वरितामन्त्र
Tvaritāmantra
1 Folio, Palm Leaf, Sanskrit, Telugu, Complete, MFL, New Delhi, IGNC A, Government Oriental Manuscript Library & Research Centre, Chennai
- 6416 GCR222 GL4982
S.D. 708 / 6361
त्वरितामन्त्र
Tvaritāmantra
1 Folio, Paper, Sanskrit, Telugu, Complete, MFL, New Delhi, IGNC A, Government Oriental Manuscript Library & Research Centre, Chennai
- 6417 GCR675 GL12337
S.D. 770 / 15097
- त्वरितामन्त्र**
Tvaritāmantra
2 Folios, Paper, Sanskrit, Telugu, Complete, MFL, New Delhi, IGNC A, Government Oriental Manuscript Library & Research Centre, Chennai
- 6418 VTR109 VT1397
Ms. No. 468/111
त्वरितायन्त्र
Tvaritāyantra
30A Folios, Palm Leaf, Sanskrit, Malayalam, Malayālam, Complete, MFL, New Delhi, IGNC A, Vaidyamadham Valiya Narayanan Nambōdari Dakshinamoorthy Trust, Kerala
- 6419 OIR936 OI12981
Ms. No. P. 5657/40
त्वरितेश्वरीमन्त्र
Tvariteśvarīmantra
79 Folios, 21 X 3, Palm Leaf, Sanskrit, Nandināgarī, Complete, MFL, New Delhi, IGNC A, Oriental Research Institute, Mysore
- 6420 GCR675 GL12490
S.D. 770 / 15250
दक्षाध्वरध्वंसनताण्डवमन्त्र
Dakṣādhvaradhvaṁsanatāṇḍavamāntra
1 Folio, Palm Leaf, Sanskrit, Telugu, Complete, MFL, New Delhi, IGNC A, Government Oriental Manuscript Library & Research Centre, Chennai
- 6421 SBR1468 SB24838
P.S. 29996 / N. 4*32/194
दक्षिणकालिकापूजाविधि
Dakṣiṇakālikāpūjāvidhi
8 Folios; L 7, W 56, 12.5 X 3.7, Paper, Sanskrit, Baṅgalā, Incomplete, MFL, New Delhi, IGNC A, Saraswati Bhawan Library, Varanasi

- 6422 **BIR358** **BI3109**
358/1879-80
दक्षिणकालिकाकवच
Dakṣiṇakālikākavaca
4 Folios, 9 1/5 X 5 7/10, Paper, Sanskrit, Devanāgarī, Complete, MFL, New Delhi, IGNCA, Bhandarkar Oriental Research Institute, Pune
- 6423 **RIR529** **RI3910**
Ms. No. 3969
दक्षिणकालिकाकवच
Dakṣiṇakālikākavaca
22 Folios, Paper, Sanskrit, Devanāgarī, Complete, MFL, New Delhi, IGNCA, Rajasthan Oriental Research Institute, Alwar
- 6424 **RIR529** **RI3911**
Ms. No. 3970
दक्षिणकालिकाकवच
Dakṣiṇakālikākavaca
11 Folios, Paper, Sanskrit, Devanāgarī, Complete, MFL, New Delhi, IGNCA, Rajasthan Oriental Research Institute, Alwar
- 6425 **RIR530** **RI3933**
Ms. No. 3992
दक्षिणकालिकाकवच
Dakṣiṇakālikākavaca
4 Folios, Paper, Sanskrit, Devanāgarī, Complete, MFL, New Delhi, IGNCA, Rajasthan Oriental Research Institute, Alwar
- 6426 **RIR530** **RI3934**
Ms. No. 3993
दक्षिणकालिकाकवच
Dakṣiṇakālikākavaca
- 6 Folios, Paper, Sanskrit, Devanāgarī, Complete, MFL, New Delhi, IGNCA, Rajasthan Oriental Research Institute, Alwar
- 6427 **RIR530** **RI3935**
Ms. No. 3994
दक्षिणकालिकाकवच
Dakṣiṇakālikākavaca
6 Folios, Paper, Sanskrit, Devanāgarī, Complete, MFL, New Delhi, IGNCA, Rajasthan Oriental Research Institute, Alwar
- 6428 **SBRA1182** **SB86858**
दक्षिणकालिकाकवच
Dakṣiṇakālikākavaca
5 Folios, Paper, Sanskrit, Devanāgarī, Complete, MFL, New Delhi, IGNCA, Saraswati Bhawan Library, Varanasi
- 6429 **SBRA1098** **SB82109**
P.S.67849
दक्षिणकालिकाकवच
Dakṣiṇakālikākavaca
4 Folios; L 7, W 36, 8.5 X 3, Paper, Sanskrit, Maithilī, Incomplete, MFL, New Delhi, IGNCA, Saraswati Bhawan Library, Varanasi
- 6430 **SBR1435** **SB24025**
दक्षिणकालिकाकाद्यैकाक्षरमन्त्र
Dakṣiṇakālikākādyāikākṣaramantra
7 Folios; L 12, W 34, 10.5 X 3.9, Paper, Sanskrit, Devanāgarī, Incomplete, MFL, New Delhi, IGNCA, Saraswati Bhawan Library, Varanasi
- 6431 **RIR671** **RI5927**
Ms. No. 6343
दक्षिणकालिकाजपमाला
Dakṣiṇakālikājapamālā
6 Folios, Paper, Sanskrit, Devanāgarī, Complete, MFL, New Delhi, IGNCA, Rajasthan Oriental Research Institute, Alwar

- 6432 **SBR1500** **SB25399**
P.S. 35372 / N. 10 / 873
दक्षिणकालिकादीपदानविधि
Dakṣiṇakālikādīpadānavidhi
1 Folio; L 11, W 21, 5.6 X 3, Paper, Sanskrit, Devanāgarī, Complete, MFL, New Delhi, IGNCA, Saraswati Bhawan Library, Varanasi
- 6433 **ROD203** **RO3996**
RO3140
दक्षिणकालिकानित्यपूजापद्धति
Dakṣiṇakālikānityapūjāpaddhati
91 Folios, Folios no. 47,69,78 are missing, Paper, Sanskrit, Devanāgarī, Incomplete, MFL, New Delhi, IGNCA, Rajasthan Oriental Research Institute, Udaipur
- 6434 **RIR529** **RI3909**
Ms. No. 3968
दक्षिणकालिकापञ्चाङ्ग
Dakṣiṇakālikāpañcāṅga
67 Folios, Paper, Sanskrit, Devanāgarī, Complete, MFL, New Delhi, IGNCA, Rajasthan Oriental Research Institute, Alwar
- 6435 **TLR552** **TL6466**
B. 7058/15590sup408
दक्षिणकालिकापद्धति
Dakṣiṇakālikāpaddhati
24 Folios, Paper, Sanskrit, Devanāgarī, Complete, MFL, New Delhi, IGNCA, Maharaja Sarfoji Saraswati Mahal Library, Thanjavur
- 6436 **RIR530** **RI3940**
Ms. No. 3999
दक्षिणकालिकापद्धति
Dakṣiṇakālikāpaddhati
7 Folios, Paper, Sanskrit, Devanāgarī, Complete, MFL, New Delhi, IGNCA, Rajasthan Oriental Research Institute, Alwar
- 6437 **RRR 165** **RR2270**
Ms. No. 39999
दक्षिणकालिकापद्धति
Dakṣiṇakālikāpaddhati
Candramulī
31 Folios, Paper, Sanskrit, Devanāgarī, Incomplete, MFL, New Delhi, IGNCA, Rajasthan Oriental Research Institute, Jodhpur
- 6438 **SBR1504** **SB25486**
P.S. 44970 / A. 2721
दक्षिणकालिकापद्धति
Dakṣiṇakālikāpaddhati
20 Folios; L 8, W 43, 9.6 X 4.5, Paper, Sanskrit, Devanāgarī, Incomplete, MFL, New Delhi, IGNCA, Saraswati Bhawan Library, Varanasi
- 6439 **SBR1518** **SB25824**
N. 2783
दक्षिणकालिकापद्धति
Dakṣiṇakālikāpaddhati
38 Folios; L 11, W 56, 7 X 4.4, Paper, Sanskrit, Devanāgarī, Incomplete, MFL, New Delhi, IGNCA, Saraswati Bhawan Library, Varanasi
- 6440 **SBR1532** **SB26261**
P.S. 19673 / N. 5289
दक्षिणकालिकापद्धति
Dakṣiṇakālikāpaddhati
12 Folios; L 10, W 35, 6.7 X 4.7, Paper, Sanskrit, Devanāgarī, Incomplete, MFL, New Delhi, IGNCA, Saraswati Bhawan Library, Varanasi

| | | | |
|------|---|--|--|
| 6441 | SBR1532 | SB26262 P.S. 19671 / N. 5290 | दक्षिणकालिकापूजा Dakṣiṇakālikāpūjā 16 Folios; L 8, W 23, 8 X 4, Paper, Sanskrit, Devanāgarī, Complete, MFL, New Delhi, IGNCA, Saraswati Bhawan Library, Varanasi |
| | दक्षिणकालिकापद्धति Dakṣiṇakālikāpaddhati Folios 1-16, 30; L 7, W 17, 6.5 X 3.1, Paper, Sanskrit, Devanāgarī, Incomplete, MFL, New Delhi, IGNCA, Saraswati Bhawan Library, Varanasi | | |
| 6442 | SBRA1161 | SB85735 P.S 71351 | दक्षिणकालिकापूजापद्धति Dakṣiṇakālikāpūjāpaddhati 1 Folio; L 7, W 23, 12.5 X 3, Paper, Sanskrit, Baṅgalā, Complete, MFL, New Delhi, IGNCA, Saraswati Bhawan Library, Varanasi |
| | दक्षिणकालिकापद्धति Dakṣiṇakālikāpaddhati Folios 2-6, 2; L 8, W 26, 8.6 X 4, Paper, Sanskrit, Devanāgarī, Complete, MFL, New Delhi, IGNCA, Saraswati Bhawan Library, Varanasi | | |
| 6443 | SBRA1254 | SB88754 P.S 103866 | दक्षिणकालिकापूजापद्धति Dakṣiṇakālikāpūjāpaddhati 14 Folios; L 7, W 37, 13 X 3.3, Palm Leaf, Sanskrit, Baṅgalā, Incomplete, MFL, New Delhi, IGNCA, Saraswati Bhawan Library, Varanasi |
| | दक्षिणकालिकापद्धति Dakṣiṇakālikāpaddhati Śivānanda 12 Folios; L 9, W 48, 12.1 X 3.7, Paper, Sanskrit, Maithili, Complete, MFL, New Delhi, IGNCA, Saraswati Bhawan Library, Varanasi | | |
| 6444 | SBR1546 | SB26577 P.S. 10672 / D. 4417 | दक्षिणकालिकापूजापद्धति Dakṣiṇakālikāpūjāpaddhati 78 Folios; L 5, W 18, 9.8 X 4.2, Paper, Sanskrit, Devanāgarī, Complete, MFL, New Delhi, IGNCA, Saraswati Bhawan Library, Varanasi |
| | दक्षिणकालिकापूजनविधि Dakṣiṇakālikāpūjanavidhi 6 Folios; L 10, W 34, 7 X 3.3, Paper, Sanskrit, Devanāgarī, Complete, MFL, New Delhi, IGNCA, Saraswati Bhawan Library, Varanasi | | |
| 6445 | SBRA1181 | SB86829 P.S 60060 | दक्षिणकालिकापूजापद्धति Dakṣiṇakālikāpūjāpaddhati 5 Folios; L 4, W 38, 13 X 3.2, Paper, Sanskrit, Devanāgarī, Incomplete, MFL, New Delhi, IGNCA, Saraswati Bhawan Library, Varanasi |
| | | | दक्षिणकालिकापूजापद्धति Dakṣiṇakālikāpūjāpaddhati 1 Folio; L 7, W 23, 12.5 X 3, Paper, Sanskrit, Baṅgalā, Complete, MFL, New Delhi, IGNCA, Saraswati Bhawan Library, Varanasi |
| | | | दक्षिणकालिकापूजापद्धति Dakṣiṇakālikāpūjāpaddhati 14 Folios; L 7, W 37, 13 X 3.3, Palm Leaf, Sanskrit, Baṅgalā, Incomplete, MFL, New Delhi, IGNCA, Saraswati Bhawan Library, Varanasi |
| | | | दक्षिणकालिकापूजापद्धति Dakṣiṇakālikāpūjāpaddhati 78 Folios; L 5, W 18, 9.8 X 4.2, Paper, Sanskrit, Devanāgarī, Complete, MFL, New Delhi, IGNCA, Saraswati Bhawan Library, Varanasi |
| | | | दक्षिणकालिकापूजापद्धति Dakṣiṇakālikāpūjāpaddhati 5 Folios; L 4, W 38, 13 X 3.2, Paper, Sanskrit, Devanāgarī, Incomplete, MFL, New Delhi, IGNCA, Saraswati Bhawan Library, Varanasi |

- 6450 **SBR1518** **SB25783**
P.S. 30203 / N.4* 38 / 403
दक्षिणकालिकापूजापद्धति
Dakṣiṇakālikāpūjāpaddhati
4 Folios; L 9, W 47, 14 X 3.7, Paper,
Sanskrit, Baṅgalā, Incomplete, MFL,
New Delhi, IGNCA, Saraswati
Bhawan Library, Varanasi
- 6451 **SBR1531** **SB26250**
P.S. 30183 / N. 4*37/382
दक्षिणकालिकापूजापद्धति
Dakṣiṇakālikāpūjāpaddhati
22 Folios; L 3, W 34, 9.7 X 1.3, Paper,
Sanskrit, Baṅgalā, Complete, MFL,
New Delhi, IGNCA, Saraswati
Bhawan Library, Varanasi
- 6452 **SBR1533** **SB26306**
Ā- 949
दक्षिणकालिकापूजापद्धति
Dakṣiṇakālikāpūjāpaddhati
2 Folios; L 8, W 48, 12.7 X 3.8, Paper,
Sanskrit, Devanāgarī, Complete,
MFL, New Delhi, IGNCA, Saraswati
Bhawan Library, Varanasi
- 6453 **SBRA1142** **SB85214**
P.S 60336 Kha
दक्षिणकालिकापूजापद्धति
Dakṣiṇakālikāpūjāpaddhati
Folios 3-7; L 8, W 60, 13.5 X 3.3,
Paper, Sanskrit, Baṅgalā,
Incomplete, MFL, New Delhi,
IGNCA, Saraswati Bhawan Library,
Varanasi
- 6454 **SBRA1163** **SB85837**
P.S 70514
दक्षिणकालिकापूजापद्धति
Dakṣiṇakālikāpūjāpaddhati
Folios 1-10, 10-116, 147-162, 165-214;
L 7, W 21, 6.9 X 3.4, Paper, Sanskrit,
Devanāgarī, Incomplete, MFL, New
- Delhi, IGNCA, Saraswati Bhawan
Library, Varanasi
- 6455 **SBRA1190** **SB87125**
दक्षिणकालिकापूजापद्धति
Dakṣiṇakālikāpūjāpaddhati
Svabhāvananda
9 Folios; L 15, W 53, 9.6 X 4.2, Paper,
Sanskrit, Devanāgarī, Complete,
MFL, New Delhi, IGNCA, Saraswati
Bhawan Library, Varanasi
- 6456 **SBRA1191** **SB87177**
P.S 59870 Ka
दक्षिणकालिकापूजापद्धति
Dakṣiṇakālikāpūjāpaddhati
14 Folios; L 6, W 42, 13.6 X 3.5, Paper,
Sanskrit, Baṅgalā, Complete, MFL,
New Delhi, IGNCA, Saraswati
Bhawan Library, Varanasi
- 6457 **SBRA1269** **SB89257**
P.S.60238
दक्षिणकालिकापूजाप्रमाण
Dakṣiṇakālikāpūjāpramāṇa
13 Folios; L 12, W 57, 13.2 X 5.4,
Paper, Sanskrit, Maithilī, Incomplete,
MFL, New Delhi, IGNCA, Saraswati
Bhawan Library, Varanasi
- 6458 **BIR358** **BI3110**
84/A 1882-83
दक्षिणकालिकापूजाप्रयोग
Dakṣiṇakālikāpūjāprayoga
43 Folios, Folio 34-35 missing, 5 1/5
X 3 1/5, Paper, Sanskrit, Devanāgarī,
Incomplete, MFL, New Delhi,
IGNCA, Bhandarkar Oriental
Research Institute, Pune

- 6459 **SBRA1180** **SB86331** 6464 **SBRA1295** **SB90104**
दक्षिणकालिकापूजाप्रयोग P.S. 88561
Dakṣiṇakālikāpūjāprayoga
33 Folios; L 6, W 31, Paper, Sanskrit, Baṅgalā, Complete, MFL, New Delhi, IGNCa, Saraswati Bhawan Library, Varanasi
- 6460 **SBR1531** **SB26248** 6465 **SBRA1319** **SB91287**
P.S. 30181 / N. 4*37/380-381
दक्षिणकालिकापूजाविधि
Dakṣiṇakālikāpūjāvidhi
71 Folios; L 2, W 58, 10.2 X 1, Palm Leaf, Sanskrit, Baṅgalā, Incomplete, MFL, New Delhi, IGNCa, Saraswati Bhawan Library, Varanasi
- 6461 **SBRA1257** **SB88968** 6466 **SBRA1179** **SB86307**
P.S.90202 PS-54810
दक्षिणकालिकापूजाविधि
Dakṣiṇakālikāpūjāvidhi
14 Folios; L 10, W 29, 8.3 X 2.3, Paper, Sanskrit, Baṅgalā, Complete, MFL, New Delhi, IGNCa, Saraswati Bhawan Library, Varanasi
- 6462 **SBRA1260** **SB89082** 6467 **GCR210** **GL4072**
P.S. 67157 S.D. 1876 / 14864
दक्षिणकालिकापूजाविधि
Dakṣiṇakālikāpūjāvidhi
3 Folios; L 47, W 16, 11.1 X 4.7, Paper, Sanskrit, Maithilī, Complete, MFL, New Delhi, IGNCa, Saraswati Bhawan Library, Varanasi
- 6463 **SBRA1270** **SB89304** 6468 **GCR228** **GL5268**
P.S.67884 S.D. 743 / 6365
दक्षिणकालिकापूजाविधि
Dakṣiṇakālikāpūjāvidhi
22 Folios; L 8, W 22, 7.1 X 4.6, Paper, Sanskrit, Maithilī, Incomplete, MFL, New Delhi, IGNCa, Saraswati Bhawan Library, Varanasi
- दक्षिणकालिकापूजाविधि**
Dakṣiṇakālikāpūjāvidhi
4 Folios; L 11, W 30, 10.4 X 4.4, Paper, Sanskrit, Baṅgalā, Complete, MFL, New Delhi, IGNCa, Saraswati Bhawan Library, Varanasi
- दक्षिणकालिकापूजाविधि**
Dakṣiṇakālikāpūjāvidhi
Folios 1-8, 10-11; L 7, W 56, Paper, Sanskrit, Baṅgalā, Incomplete, MFL, New Delhi, IGNCa, Saraswati Bhawan Library, Varanasi
- दक्षिणकालिकापूजासंग्रह**
Dakṣiṇakālikāpūjāsamgraha
17 Folios, Paper, Sanskrit, Devanāgarī, Complete, MFL, New Delhi, IGNCa, Saraswati Bhawan Library, Varanasi
- दक्षिणकालिकामन्त्र**
Dakṣiṇakālikāmantra
2 Folios, Palm Leaf, Sanskrit, Telugu, Complete, MFL, New Delhi, IGNCa, Government Oriental Manuscript Library & Research Centre, Chennai
- दक्षिणकालिकामन्त्र**
Dakṣiṇakālikāmantra
2 Folios, Paper, Sanskrit, Telugu, Complete, MFL, New Delhi, IGNCa, Government Oriental Manuscript Library & Research Centre, Chennai

| | | | |
|------|---|------------------------|---|
| 6469 | GCR1091 | GL17164 | 1 Folio; L 36, W 16, 3.3 X 14, Paper, Sanskrit, Devanāgarī, Complete, MFL, New Delhi, IGNCA, Saraswati Bhawan Library, Varanasi |
| | | S.R. 972 / R. 1415 (v) | |
| | दक्षिणकालिकामन्त्र | | |
| | Dakṣiṇakālikāmantra | | |
| | 2 Folios, Palm Leaf, Sanskrit, Grantha, Complete, MFL, New Delhi, IGNCA, Government Oriental Manuscript Library & Research Centre, Chennai | | |
| 6470 | SBRA1207 | SB87566 | 6474 OIR722 OI6303 Ms. No. P. 4252/ 2 |
| | दक्षिणकालिकामन्त्र | | |
| | Dakṣiṇakālikāmantra | | |
| | 1 Folio, Paper, Sanskrit, Devanāgarī, Complete, MFL, New Delhi, IGNCA, Saraswati Bhawan Library, Varanasi | | |
| 6471 | SBRA1317 | SB91138 | 6475 OIR822 OI9217 Ms. No. P. 4868/21 |
| | | P.San 96564 | |
| | दक्षिणकालिकामन्त्रगर्भसहस्रनाम | | |
| | Dakṣiṇakālikāmantragarbhahasranāma | | |
| | 35 Folios; L 7, W 18, 6.5 X 4, Paper, Sanskrit, Devanāgarī, Complete, San1894 / Śaka1759, MFL, New Delhi, IGNCA, Saraswati Bhawan Library, Varanasi | | |
| 6472 | SBR3202 | SB51400 | 6476 OIR1135 OI20070 Ms. No. P. 7538/52 |
| | दक्षिणकालिकामन्त्रजपविधि | | |
| | Dakṣiṇakālikāmantrajapavidhi | | |
| | 3 Folios; L 8, W 19, 7.2 X 4.4, Paper, Sanskrit, Devanāgarī, Incomplete, MFL, New Delhi, IGNCA, Saraswati Bhawan Library, Varanasi | | |
| 6473 | SBRA1287 | SB89910 | 6477 SBRA1254 SB88758 P.S.89357 |
| | | P.S.94454 | |
| | दक्षिणकालिकामन्त्रजपविधि | | |
| | Dakṣiṇakālikāmantrajapavidhi | | |
| | 2 Folios; L 7, W 18, 5.1 X 3.1, Paper, Sanskrit, Devanāgarī, Complete, MFL, New Delhi, IGNCA, Saraswati Bhawan Library, Varanasi | | |

- 6478 **SBRA1317** **SB91134**
P.San 60067
दक्षिणकालिकामानसीपूजा
Dakṣiṇakālikāmānasīpūjā
Śaṅkarācārya
Folio1-16, 15-20; L 8, W 34, 8.4 X 4,
Paper, Sanskrit, Devanāgarī,
Complete, Śaka1761, MFL, New
Delhi, IGNCA, Saraswati Bhawan
Library, Varanasi
- 6479 **GCRA384** **GL47354**
6836/ S.R.8794/ R.19912
दक्षिणकालिकाम्बामहामन्त्र
Dakṣiṇakālikāmbāmahāmantra
1 Folio, Palm Leaf, Sanskrit, Grantha,
Complete, MFL, New Delhi, IGNCA,
Government Oriental Manuscript
Library & Research Centre, Chennai
- 6480 **BIR358** **BI3111**
571/1892-95
दक्षिणकालिकार्चनपद्धति
Dakṣiṇakālikārcanapaddhati
112 Folios, 5 9/10 X 4 1/10, Paper,
Sanskrit, Devanāgarī, Complete,
MFL, New Delhi, IGNCA,
Bhandarkar Oriental Research
Institute, Pune
- 6481 **SBR1541** **SB26419**
P.San 32349 / N.7/117
दक्षिणकालिकार्चनपद्धति
Dakṣiṇakālikārcanapaddhati
33 Folios; L 9, W 36, 10 X 4.3, Paper,
Sanskrit, Devanāgarī, Complete,
San1710, MFL, New Delhi, IGNCA,
Saraswati Bhawan Library, Varanasi
- 6482 **SBR1456** **SB24576**
P.S. 10954 / D. 4698
दक्षिणकालिकाविधि
Dakṣiṇakālikāvidhi
- 6483 **SBR1468** **SB24869**
दक्षिणकालिकासन्ध्यापूजादिविधि
Dakṣiṇakālikāsandhyāpūjādividhi
Folios 3-9; L 6, W 44, 10 X 3.2, Paper,
Sanskrit, Baṅgalā, Complete, MFL,
New Delhi, IGNCA, Saraswati
Bhawan Library, Varanasi
- 6484 **SIR119** **SI999**
Ac. No. 9238/320
दक्षिणकालिकासपर्यापद्धति
Dakṣiṇakālikāsaparyāpaddhati
26 Folios; L 12, W 29, 23 X 14, Paper,
Sanskrit, Devanāgarī, Complete,
MFL, New Delhi, IGNCA, Scindia
Oriental Institute, Vikram
University, Ujjain
- 6485 **APR48** **AP471**
Ac. No. 13 - 2 - 31
दक्षिणकालिकासहस्राक्षरीमालामन्त्र
Dakṣiṇakālikāsahasrākṣarīmālāmantra
5 Folios, 17 X 10 cm, Paper, Sanskrit,
Devanāgarī, Complete, MFL, New
Delhi, IGNCA, Anand Ashram
Samsthan, Pune
- 6486 **SBRA1258** **SB89034**
P.S.68038
दक्षिणकालिकास्तवराजव्याख्या
Dakṣiṇakālikāstavarājavyākhyā
4 Folios; L 11, W 70, 14 X 5.2, Paper,
Sanskrit, Baṅgalā, Complete, MFL,
New Delhi, IGNCA, Saraswati
Bhawan Library, Varanasi

| | | | |
|------|--|---------------------|--|
| 6487 | TLR552 | TL6467 | Dakṣiṇakālīdīpdāna |
| | | B. 7059/15591sup409 | 10 Folios, Paper, Sanskrit, Devanāgarī, Complete, MFL, New Delhi, IGNCA, Shri Ranbir Sanskrit Research Institute, Jammu |
| | दक्षिणकालीकवच | | |
| | Dakṣiṇakālīkavaca | | |
| | 2 Folios, Paper, Sanskrit, Devanāgarī, Incomplete, MFL, New Delhi, IGNCA, Maharaja Sarfoji Saraswati Mahal Library, Thanjavur | | |
| 6488 | SBRA1287 | SB89853 | 6492 SBRA1182 SB86847 |
| | | P.S.108562 | दक्षिणकालीपञ्जर |
| | दक्षिणकालीखड्गमाला | | Dakṣiṇakālīpañjara |
| | Dakṣiṇakālīkhaḍgamālā | | 3 Folios; L 7, W 28, 6.8 X 4, Paper, Sanskrit, Devanāgarī, Complete, MFL, New Delhi, IGNCA, Saraswati Bhawan Library, Varanasi |
| | Mahākāla | | |
| | 10 Folios; L 7, W 22, 4.7 X 3, Paper, Sanskrit, Devanāgarī, Complete, MFL, New Delhi, IGNCA, Saraswati Bhawan Library, Varanasi | | 6493 SBRA1317 SB91135 |
| | | | P.S. 96565 |
| | | | दक्षिणकालीपटल |
| | | | Dakṣiṇakālīpaṭala |
| | | | 14 Folios; L 6, W 18, 6 X 3.2, Paper, Sanskrit, Devanāgarī, Complete, MFL, New Delhi, IGNCA, Saraswati Bhawan Library, Varanasi |
| 6489 | SBRA1173 | SB86057 | |
| | दक्षिणकालीतन्त्र | | |
| | Dakṣiṇakālītantra | | |
| | Folios 1-12, 14-26; L 9, W 24, 6.2 X 3.9, Paper, Sanskrit, Devanāgarī, Incomplete, MFL, New Delhi, IGNCA, Saraswati Bhawan Library, Varanasi | | 6494 SIR119 SI1000 |
| | | | Ac. No. 4488/321 |
| | | | दक्षिणकालीपटल |
| | | | Dakṣiṇakālīpaṭala |
| | | | 11 Folio; L 11, W 25, 17 X 10, Paper, Sanskrit, Devanāgarī, Complete, MFL, New Delhi, IGNCA, Scindia Oriental Institute, Vikram University, Ujjain |
| 6490 | SBRA1222 | SB87956 | |
| | | P.S 62032 | |
| | दक्षिणकालीतन्त्र | | |
| | Dakṣiṇakālītantra | | |
| | Folios 1, 3-15; L 8, W 36, 9.2 X 4, Paper, Sanskrit, Devanāgarī, Incomplete, MFL, New Delhi, IGNCA, Saraswati Bhawan Library, Varanasi | | 6495 SBR1448 SB24319 |
| | | | P.S. 33135 / N. 8/491 |
| | | | दक्षिणकालीपूजापद्धति |
| | | | Dakṣiṇakālīpūjāpaddhati |
| | | | 3 Folios; L 16, W 51, 5.7 X 3.8, Paper, Sanskrit, Devanāgarī, Incomplete, MFL, New Delhi, IGNCA, Saraswati Bhawan Library, Varanasi |
| 6491 | RSR 731 | RS5449 | |
| | दक्षिणकालीदीपदान | | |

- 6496 **SBR1545** **SB26518**
P.San 35262
दक्षिणकालीपूजापद्धति
Dakṣiṇakālīpūjāpaddhati
23 Folios; L 13, W 29, 9.7 X 4.5, Paper,
Sanskrit, Devanāgarī, Incomplete,
Śake 1677, MFL, New Delhi, IGNCA,
Saraswati Bhawan Library, Varanasi
- 6497 **SBRA1274** **SB89506**
P.S.97664
दक्षिणकालीपूजापद्धति
Dakṣiṇakālīpūjāpaddhati
Folios 1-59, 62-64, 66-91, 93-117, 22-
24, 25, 27-44; L 5, W 21, 6.3 X 3.1,
Paper, Sanskrit, Devanāgarī,
Complete, MFL, New Delhi, IGNCA,
Saraswati Bhawan Library, Varanasi
- 6498 **SBRA1282** **SB89748**
P.S.108603
दक्षिणकालीपूजापद्धति
Dakṣiṇakālīpūjāpaddhati
47 Folios; L 7, 6.7 X 3.7, Paper,
Sanskrit, Devanāgarī, Complete,
MFL, New Delhi, IGNCA, Saraswati
Bhawan Library, Varanasi
- 6499 **SBR1531** **SB26251**
P.S. 30184 / N.4*37/383
दक्षिणकालीपूजाविधि
Dakṣiṇakālīpūjāvidhi
11 Folios; L 3, W 31, 7.3 X 1.5, Paper,
Sanskrit, Baṅgalā, Complete, MFL,
New Delhi, IGNCA, Saraswati
Bhawan Library, Varanasi
- 6500 **TLR553** **TL6502**
B. 7094/15592sup444
दक्षिणकालीमन्त्र
Dakṣiṇakālīmantra
2 Folios, Paper, Sanskrit, Devanāgarī,
Complete, MFL, New Delhi, IGNCA,
- Maharaja Sarfoji Saraswati Mahal
Library, Thanjavur
- 6501 **SBRA1159** **SB85676**
दक्षिणकालीमन्त्रजपविधि
Dakṣiṇakālīmantrajapavidhi
1 Folio, Paper, Sanskrit, Devanāgarī,
Complete, MFL, New Delhi, IGNCA,
Saraswati Bhawan Library, Varanasi
- 6502 **SBRA1158** **SB85661**
दक्षिणकालीमहामन्त्र
Dakṣiṇakālīmahāmantra
1 Folio, Paper, Sanskrit, Devanāgarī,
Complete, MFL, New Delhi, IGNCA,
Saraswati Bhawan Library, Varanasi
- 6503 **ROD85** **RO1457**
RO649
दक्षिणपद्धति
Dakṣiṇapaddhati
18 Folios, Paper, Sanskrit,
Devanāgarī, Complete, MFL, New
Delhi, IGNCA, Rajasthan Oriental
Research Institute, Udaipur
- 6504 **ROD85** **RO1458**
RO650
दक्षिणपद्धतिन्यास
Dakṣiṇapaddhatinyāsa
2 Folios, Paper, Sanskrit, Devanāgarī,
Complete, MFL, New Delhi, IGNCA,
Rajasthan Oriental Research
Institute, Udaipur
- 6505 **BMR9** **BM131**
Acc No. 36/955
दक्षिणामूर्तिमन्त्र
Dakṣiṇāmūrtimantra
21 Folios, Paper, Sanskrit,
Devanāgarī, Complete, MFL, New
Delhi, IGNCA, Bharat Itihasa
Samshodhak Mandal, Pune

| | | | | |
|------|----------|---------|------------------------|---|
| 6506 | OIRA328 | OI22329 | 2252/ Ms. No. C 564 | दक्षिणकालिकापूजनपद्धति Dakṣiṇakālikāpūjāpaddhati Rāma Bhaṭṭa 19 Folios; L 9, W 36, 9.7 X 4.7, Paper, Sanskrit, Devanāgarī, Complete, MFL, New Delhi, IGNCA, Saraswati Bhawan Library, Varanasi |
| 6507 | APR55 | AP574 | Ac. No. 13 - 11 - 272 | दक्षिणामूर्तिसंहिता Dakṣiṇāmūrtisaṁhitā Brahmānanda 86 Folios, 26 X 12 cm, Paper, Sanskrit, Devanāgarī, Complete, MFL, New Delhi, IGNCA, Anand Ashram Samsthan, Pune |
| 6508 | GCRA93 | GL42456 | 973 | दक्षिणकालिकापूजापद्धति Dakṣiṇakālikāpūjāpaddhati 9 Folios; L 8, W 35, 9.7 X 4.3, Paper, Sanskrit, Devanāgarī, Complete, MFL, New Delhi, IGNCA, Saraswati Bhawan Library, Varanasi |
| 6509 | SBRA1158 | SB85653 | P.S 62235 | दक्षिणकालिकामन्त्र Dakṣiṇakālikāmantra 5 Folios, Paper, Sanskrit, Devanāgarī, Complete, MFL, New Delhi, IGNCA, Saraswati Bhawan Library, Varanasi |
| 6510 | SBR1546 | SB26548 | P.S. 37441 / N. 11/540 | दक्षिणकालिकामन्त्रजपविधि Dakṣiṇakālikāmantrajapavidhi 1 Folio; L 18, W 15, 7.1 X 3.7, Paper, Sanskrit, Devanāgarī, Complete, MFL, New Delhi, IGNCA, Saraswati Bhawan Library, Varanasi |
| 6511 | SBR1424 | SB23884 | | दक्षिणकालिकापूजापद्धति Dakṣiṇakālikāpūjāpaddhati Folios 2-39; L 10, W 33, 9.6 X 4.3, Paper, Sanskrit, Devanāgarī, Incomplete, MFL, New Delhi, IGNCA, Saraswati Bhawan Library, Varanasi |
| 6512 | SBRA1289 | SB89978 | P.S.103502 | दक्षिणकालिकापूजापद्धति Dakṣiṇakālikāpūjāpaddhati 9 Folios; L 8, W 35, 9.7 X 4.3, Paper, Sanskrit, Devanāgarī, Complete, MFL, New Delhi, IGNCA, Saraswati Bhawan Library, Varanasi |
| 6513 | SBRA1156 | SB85629 | P.S 62241 | दक्षिणकालिकामन्त्र Dakṣiṇakālikāmantra 5 Folios, Paper, Sanskrit, Devanāgarī, Complete, MFL, New Delhi, IGNCA, Saraswati Bhawan Library, Varanasi |
| 6514 | SBRA1253 | SB88740 | P.S.89225 | दक्षिणकालिकामन्त्रजपविधि Dakṣiṇakālikāmantrajapavidhi 1 Folio; L 18, W 15, 7.1 X 3.7, Paper, Sanskrit, Devanāgarī, Complete, MFL, New Delhi, IGNCA, Saraswati Bhawan Library, Varanasi |

| | | | | | |
|------|--|-----------------------|------|--|-----------------------|
| 6515 | BMR9 | BM132 | 6520 | SBRA1199 | SB87381 |
| | | Acc No. 36/898 | | | P.S 54154 |
| | दक्षिणाकालिकासहस्राक्षरीमन्त्र | | | दक्षिणाकालीमन्त्रकवच | |
| | Dakṣiṇākālīkāśahasrākṣarīmantra | | | Dakṣiṇākālīmantrakavaca | |
| | 10 Folios, Paper, Sanskrit, Devanāgarī, Complete, MFL, New Delhi, IGNC, Bharat Itihasa Samshodhak Mandal, Pune | | | 12 Folios; L 7, W 21, 10 X 5, Paper, Sanskrit, Devanāgarī, Complete, MFL, New Delhi, IGNC, Saraswati Bhawan Library, Varanasi | |
| 6516 | SBR1439 | SB24091 | 6521 | SBRA1231 | SB88213 |
| | दक्षिणाकालीतन्त्र | | | दक्षिणाकालीमन्त्रविधि | |
| | Dakṣiṇākālītantra | | | Dakṣiṇākālīmantravidhi | |
| | Folios 190-191, 398-409; L 7, W 46, 4.9 X 3, Paper, Sanskrit, Devanāgarī, Complete, MFL, New Delhi, IGNC, Saraswati Bhawan Library, Varanasi | | | 2 Folios; L 9, W 29, 7.8 X 5, Paper, Sanskrit, Devanāgarī, Complete, MFL, New Delhi, IGNC, Saraswati Bhawan Library, Varanasi | |
| 6517 | SBR1494 | SB25221 | 6522 | VMR770 | VM8735 |
| | | P.S. 1322 / A.P. 1320 | | | Ac. No. 4471/R(II) 51 |
| | दक्षिणाकालीपटल | | | दक्षिणाकालीमहामन्त्र | |
| | Dakṣiṇākālīpāṭala | | | Dakṣiṇākālīmahāmantra | |
| | 6 Folios; L 11, W 17, 7.2 X 4.5, Paper, Sanskrit, Devanāgarī, Complete, MFL, New Delhi, IGNC, Saraswati Bhawan Library, Varanasi | | | 5 Folios, Paper, Sanskrit, Devanāgarī, Complete, MFL, New Delhi, IGNC, Vaidika Samshodhana Mandala, Pune | |
| 6518 | SBR1516 | SB25691 | 6523 | SBRA1231 | SB88200 |
| | | P.S. 22271 / N. 7888 | | | |
| | दक्षिणाकालीपूजापद्धति | | | दक्षिणाचरसंक्षिप्तपूजापद्धति | |
| | Dakṣiṇākālīpūjāpaddhati | | | Dakṣiṇācarasamkṣiptapūjāpaddhati | |
| | 1 Folio, 8.3" X 4.1", Paper, Sanskrit, Maithilī, Incomplete, MFL, New Delhi, IGNC, Saraswati Bhawan Library, Varanasi | | | 1 Folio, Paper, Sanskrit, Devanāgarī, Complete, MFL, New Delhi, IGNC, Saraswati Bhawan Library, Varanasi | |
| 6519 | VMR764 | VM8507 | 6524 | SBR1426 | SB23913 |
| | | Ac. No. 6372/R(II) 72 | | | |
| | दक्षिणाकालीमन्त्र | | | दक्षिणाचारतन्त्र | |
| | Dakṣiṇākālīmantra | | | Dakṣiṇācāratantra | |
| | 3 Folios, Paper, Sanskrit, Devanāgarī, Complete, MFL, New Delhi, IGNC, Vaidika Samshodhana Mandala, Pune | | | Folios 2-46; L 11, W 44, 12.7 X 4.8, Paper, Sanskrit, Devanāgarī, Incomplete, MFL, New Delhi, IGNC, Saraswati Bhawan Library, Varanasi | |

| | | | | | |
|------|--|-----------------------------|------|---|--|
| 6525 | SBRA1161 | SB85741 P.S 73236 | 6530 | SBR1511 | SB25632 P.S. 47102 / A. 5915 |
| | दक्षिणाचारतन्त्र Dakṣiṇācāra Tantra 8 Folios; L 19, W 28, 6.5 X 3.7, Paper, Sanskrit, Devanāgarī, Incomplete, MFL, New Delhi, IGNCA, Saraswati Bhawan Library, Varanasi | | | दक्षिणापूजापद्धति Dakṣiṇāpūjāpaddhati Nandalāla Miśra 820 Folios; L 8, W 29, 11" X 3.8", Paper, Sanskrit, Devanāgarī, Complete, MFL, New Delhi, IGNCA, Saraswati Bhawan Library, Varanasi | |
| 6526 | BIR358 | BI3119 | 6531 | VTR108 | VT1340 Ms. No. 468/54 |
| | दक्षिणाचारतन्त्रटीका Dakṣiṇācāra Tantraṭīkā 27 Folios, Paper, Sanskrit, Devanāgarī, Complete, MFL, New Delhi, IGNCA, Bhandarkar Oriental Research Institute, Pune | | | दक्षिणामूर्ति Dakṣiṇāmūrti 1 Folio, Palm Leaf, Sanskrit, Malayalam, Malayālam, Complete, MFL, New Delhi, IGNCA, Vaidyamadham Valiya Narayanan Nambōdari Dakshinamoorthy Trust, Kerala | |
| 6527 | SBRA1149 | SB85446 | 6532 | GCR1075 | GL16885 S.R.746 / R. 1060 |
| | दक्षिणाचारतन्त्रराज Dakṣiṇācāra Tantra Rājā 27 Folios:l 16, W 54, 8.9 X 4, Paper, Sanskrit, Devanāgarī, Complete, MFL, New Delhi, IGNCA, Saraswati Bhawan Library, Varanasi | | | दक्षिणामूर्तिकल्प Dakṣiṇāmūrtikalpa 10 Folios, Palm Leaf, Sanskrit, Telugu, Incomplete, MFL, New Delhi, IGNCA, Government Oriental Manuscript Library & Research Centre, Chennai | |
| 6528 | SBRA1182 | SB86863 P.S 60791 | 6533 | GCR1574 | GL22307 S.R. 798 / R. 2113 |
| | दक्षिणाचारतन्त्रसटीका Dakṣiṇācāra Tantra Saṭīkā Folios 1-16, 16, 16-32; L 9, W 40, 9.6 X 4.2, Paper, Sanskrit, Devanāgarī, Complete, MFL, New Delhi, IGNCA, Saraswati Bhawan Library, Varanasi | | | दक्षिणामूर्तिकल्प Dakṣiṇāmūrtikalpa 12 Folios, Paper, Sanskrit, Telugu, Incomplete, MFL, New Delhi, IGNCA, Government Oriental Manuscript Library & Research Centre, Chennai | |
| 6529 | SBRA1162 | SB85782 P.S 66883 | | | |
| | दक्षिणाचारपूर्णदीक्षापद्धति Dakṣiṇācāra Pūrṇadīkṣāpaddhati 42 Folios; L 9, W 18, 8.4 X 5, Paper, Sanskrit, Devanāgarī, Complete, MFL, New Delhi, IGNCA, Saraswati Bhawan Library, Varanasi | | | | |

- 6534 **GCR2884** **GL40411**
S.R. 4420 / 15695
दक्षिणामूर्तिकल्प
Dakṣiṇāmūrtikalpa
7 Folios, Paper, Sanskrit, Devanāgarī,
Incomplete, MFL, New Delhi,
IGNCA, Government Oriental
Manuscript Library & Research
Centre, Chennai
- 6535 **GCR2884** **GL40414**
S.R. 4423 / 15698
दक्षिणामूर्तिकल्प
Dakṣiṇāmūrtikalpa
18 Folios, Paper, Sanskrit,
Devanāgarī, Incomplete, MFL, New
Delhi, IGNCA, Government Oriental
Manuscript Library & Research
Centre, Chennai
- 6536 **GCRA47** **GL41980**
415
दक्षिणामूर्तिकल्प
Dakṣiṇāmūrtikalpa
12 Folios, Paper, Sanskrit, Telugu,
Complete, MFL, New Delhi, IGNCA,
Government Oriental Manuscript
Library & Research Centre, Chennai
- 6537 **OIR34** **OI413**
Ms. No. P 264
दक्षिणामूर्तिकल्प
Dakṣiṇāmūrtikalpa
146 Folios, Palm Leaf, Sanskrit,
Telugu, Incomplete, MFL, New
Delhi, IGNCA, Oriental Research
Institute, Mysore
- 6538 **OIR171** **OI1771**
Ms. No. P. 1135
दक्षिणामूर्तिकल्प
Dakṣiṇāmūrtikalpa
- 17 Folios, Palm Leaf, Sanskrit,
Nandināgarī, INcomplete, MFL,
New Delhi, IGNCA, Oriental
Research Institute, Mysore
- 6539 **SBR1501** **SB25410**
P.S. 35340
दक्षिणामूर्तिकल्प
Dakṣiṇāmūrtikalpa
Folios 3-8; L 7, W 18, 4.8 X 3.6, Paper,
Sanskrit, Devanāgarī, Incomplete,
MFL, New Delhi, IGNCA, Saraswati
Bhawan Library, Varanasi
- 6540 **SBR1518** **SB25802**
P.S. 17163 / N. 2777
दक्षिणामूर्तिकल्प
Dakṣiṇāmūrtikalpa
39 Folios; L 6, W 20, 9.2 X 3.5, Paper,
Sanskrit, Devanāgarī, Complete,
MFL, New Delhi, IGNCA, Saraswati
Bhawan Library, Varanasi
- 6541 **SBR1518** **SB25812**
P.S. 17141 / N. 2755
दक्षिणामूर्तिकल्प
Dakṣiṇāmūrtikalpa
9 Folios; L 9, W 35, 9.8 X 4.3, Paper,
Sanskrit, Devanāgarī, Incomplete,
MFL, New Delhi, IGNCA, Saraswati
Bhawan Library, Varanasi
- 6542 **OIR253** **OI2272**
Ms. No. P. 1653
दक्षिणामूर्तिकल्पकवचविधि
Dakṣiṇāmūrtikalpakavacavidhi
Vāmadeva
19 Folios, Palm Leaf, Sanskrit,
Telugu, Complete, MFL, New Delhi,
IGNCA, Oriental Research Institute,
Mysore

- 6543 GCR84 GL791
S.D. 23 / 6370
दक्षिणामूर्तिकवच
Dakṣiṇāmūrtikavaca
Folios 130a-132a, Palm Leaf, Sanskrit, Telugu, Complete, आधयोव्याधय यैव... कालमृत्युमहि धुरवम्।।, MFL, New Delhi, IGNCA, Government Oriental Manuscript Library & Research Centre, Chennai
- 6544 GCRA309 GL45818
5045/ SD-226 / D-6367
दक्षिणामूर्तिकवच
Dakṣiṇāmūrtikavaca
Folios 173-174, Palm Leaf, Sanskrit, Telugu, Complete, MFL, New Delhi, IGNCA, Government Oriental Manuscript Library & Research Centre, Chennai
- 6545 SBR1486 SB25053
P.S. 21534
दक्षिणामूर्तिकाण्ड
Dakṣiṇāmūrtikāṇḍa
Folios 2, 4; L 10, W 16, 8.7 X 3.4, Paper, Sanskrit, Devanāgarī, Incomplete, MFL, New Delhi, IGNCA, Saraswati Bhawan Library, Varanasi
- 6546 SBRA1158 SB85655
दक्षिणामूर्तिकौस्तुभ
Dakṣiṇāmūrtikaustubha
Kāśīnātha
3 Folios; L 17, W 40, 10 X 4.8, Paper, Sanskrit, Devanāgarī, Incomplete, MFL, New Delhi, IGNCA, Saraswati Bhawan Library, Varanasi
- 6547 RIR551 RI4292
MSan No. 4356
- दक्षिणामूर्तिचन्द्रिका
Dakṣiṇāmūrticandrikā
Kāśīnātha Bhaṭṭa
88 Folios, Paper, Sanskrit, Devanāgarī, Complete, Śaṁvata1909, MFL, New Delhi, IGNCA, Rajasthan Oriental Research Institute, Alwar
- 6548 SBR1483 SB24974
P.S. 50168 / A. 8999
दक्षिणामूर्तिचन्द्रिका
Dakṣiṇāmūrticandrikā
Kāśīnātha
53 Folios; L 12, W 39, 10.1 X 4.5, Paper, Sanskrit, Baṁgalā, Incomplete, MFL, New Delhi, IGNCA, Saraswati Bhawan Library, Varanasi
- 6549 SBRA1292 SB90053
P.S. 104377
दक्षिणामूर्तिचन्द्रिका
Dakṣiṇāmūrticandrikā
Kāśīnātha
12 Folios; L 4, W 49, 11.5 X 4.9, Paper, Sanskrit, Devanāgarī, complete, MFL, New Delhi, IGNCA, Saraswati Bhawan Library, Varanasi
- 6550 SIR119 SI1001
Ac. No. 6524/322
दक्षिणामूर्तिचन्द्रिका
Dakṣiṇāmūrticandrikā
Kāśīnātha
133 Folios; L 8, W 29, 23 X 11, Paper, Sanskrit, Devanāgarī, Complete, MFL, New Delhi, IGNCA, Scindia Oriental Institute, Vikram University, Ujjain

| | | | |
|------|---|----------------------------------|--|
| 6551 | KKR 30A | KK535 M.S. 169/2 | 6 Folios, Palm Leaf, Sanskrit, Telugu, Complete, MFL, New Delhi, IGNCA, Government Oriental Manuscript Library & Research Centre, Chennai |
| | दक्षिणामूर्तिदान Dakṣiṇāmūrtidāna | | |
| | 4 Folios, Palm Leaf, Sanskrit, Malayālam, Complete, MFL, New Delhi, IGNCA, Kanippayur Library, Kerala, Kerala | | |
| 6552 | GCRA31 | GL41806 184 | 6556 GCR438 GL8453 S.R. 3244 / R 6643 |
| | दक्षिणामूर्तिध्यान Dakṣiṇāmūrtidhyāna | | दक्षिणामूर्तिपञ्जर Dakṣiṇāmūrtipañjara |
| | Folios 118a, b, Paper, Sanskrit, Telugu, Complete, MFL, New Delhi, IGNCA, Government Oriental Manuscript Library & Research Centre, Chennai | | 7 Folios, Palm Leaf, Sanskrit, Malayālam, Complete, MFL, New Delhi, IGNCA, Government Oriental Manuscript Library & Research Centre, Chennai |
| 6553 | SBRA1190 | SB87131 P.S 61963 | 6557 TLR562 TL6965 Acc. No. 80/543M.S.No.1693/sup1184 |
| | दक्षिणामूर्तिध्यानादिक Dakṣiṇāmūrtidhyānādika | | दक्षिणामूर्तिपञ्जर Dakṣiṇāmūrtipañjara |
| | 1 Folio, 5.5 X 3.8, Paper, Sanskrit, Devanāgarī, Incomplete, MFL, New Delhi, IGNCA, Saraswati Bhawan Library, Varanasi | | Vyāsa 10 Folios, Paper, Sanskrit, Devanāgarī, Complete, MFL, New Delhi, IGNCA, Maharaja Sarfoji Saraswati Mahal Library, Thanjavur |
| 6554 | SBRA1284 | SB89795 P.S.102172 | 6558 SBRA1220 SB87856 P.S 61897 |
| | दक्षिणामूर्तिपञ्चाङ्ग Dakṣiṇāmūrtipañcāṅga | | दक्षिणामूर्तिपञ्जर Dakṣiṇāmūrtipañjara |
| | 27 Folios; L 11, W 35, 10.5 X 4.6, Paper, Sanskrit, Devanāgarī, Incomplete, MFL, New Delhi, IGNCA, Saraswati Bhawan Library, Varanasi | | 3 Folios; L 14, W 35, 8.1 X 4.1, Paper, Sanskrit, Devanāgarī, Complete, MFL, New Delhi, IGNCA, Saraswati Bhawan Library, Varanasi |
| 6555 | GCR181 | GL3249 S.D. 253 / 6376 | 6559 SBR1434 SB23989 |
| | दक्षिणामूर्तिपञ्जर Dakṣiṇāmūrtipañjara | | दक्षिणामूर्तिपटल Dakṣiṇāmūrtipaṭala |
| | | | 3 Folios; L 13, W 35, 8.6 X 3.9, Paper, Sanskrit, Devanāgarī, Complete, MFL, New Delhi, IGNCA, Saraswati Bhawan Library, Varanasi |

- 6560 **SBRA1207** **SB87579** **SB25297**
दक्षिणामूर्तिपदवरणलक्षणपरिभाषाव्याख्या
 Dakṣiṇāmūrtipadavarṇalakṣaṇaparibhāṣāvyaḅhyā
 1 Folio, 9.4 X 4, Paper, Sanskrit, Devanāgarī, Complete, MFL, New Delhi, IGNCA, Saraswati Bhawan Library, Varanasi
- 6561 **SBR1498** **SB25304**
 P.S. 35241 / N. 10*24/739
दक्षिणामूर्तिपदवर्णलक्षणपरिभाषाव्याख्या
 Dakṣiṇāmūrtipadavarṇalakṣaṇaparibhāṣāvyaḅhyā
 24 Folios; L 8, W 8, 9.5 X 4.6, Paper, Sanskrit, Devanāgarī, Complete, MFL, New Delhi, IGNCA, Saraswati Bhawan Library, Varanasi
- 6562 **OIR107, 108** **OI1182**
 Ms. No. P 709 / 1
दक्षिणामूर्तिपद्धति
Dakṣiṇāmūrtipaddhati
 67 Folios, Palm Leaf, Sanskrit, Nāgarī, Complete, MFL, New Delhi, IGNCA, Oriental Research Institute, Mysore
- 6563 **SBR1506** **SB25531**
 P.S. 41797 / Ā- 609
दक्षिणामूर्तिपद्धति
Dakṣiṇāmūrtipaddhati
 32 Folios; L 5, W 37, 8.9 X 3.7, Paper, Sanskrit, Devanāgarī, Complete, MFL, New Delhi, IGNCA, Saraswati Bhawan Library, Varanasi
- 6564 **Uttarakhand** **Sanskrit**
Academy103 **UA812**
 Ms. No. 11.029
दक्षिणामूर्तिपार्वतीसंवाद
Dakṣiṇāmūrtipārvatisaṁvāda
 13 Folios, Paper, Sanskrit, Devanāgarī, Complete, MFL, New Delhi, IGNCA, Uttarakhand Sanskrit Academy, Haridwar
- 6565 **SBR1498** **SB25297**
 P.San 47678 / Ā 6495
दक्षिणामूर्तिपूजा
Dakṣiṇāmūrtipūjā
 1 Folio; L 7, W 63, 6.3 X 3.8, Paper, Sanskrit, Devanāgarī, Complete, San1853, MFL, New Delhi, IGNCA, Saraswati Bhawan Library, Varanasi
- 6566 **SBR1533** **SB26284**
 P.S. 17286 / N. 2890
दक्षिणामूर्तिपूजापद्धति
Dakṣiṇāmūrtipūjāpaddhati
Sundarācārya
 Folios 3, 10, W 39, 8.5 X 3.5, Paper, Sanskrit, Devanāgarī, Incomplete, MFL, New Delhi, IGNCA, Saraswati Bhawan Library, Varanasi
- 6567 **SBRA1231** **SB88229**
 P.S 60951
दक्षिणामूर्तिप्रोक्ततन्त्र
Dakṣiṇāmūrtiproktatantra
 12 Folios; L 10, W 31, 8 X 4, Paper, Sanskrit, Devanāgarī, Incomplete, MFL, New Delhi, IGNCA, Saraswati Bhawan Library, Varanasi
- 6568 **BIR358** **BI3116**
दक्षिणामूर्तिमन्त्र
Dakṣiṇāmūrtimantra
 10 Folios, Paper, Sanskrit, Devanāgarī, Complete, MFL, New Delhi, IGNCA, Bhandarkar Oriental Research Institute, Pune
- 6569 **GCR194** **GL3518**
 S.D. 59 / 6379
दक्षिणामूर्तिमन्त्र
Dakṣiṇāmūrtimantra
 1 Folio, Paper, Sanskrit, Telugu, Complete, MFL, New Delhi, IGNCA, Government Oriental Manuscript Library & Research Centre, Chennai

- 6570 **GCR211** **GL4229**
S.D. 2381 / 6378
दक्षिणामूर्तिमन्त्र
Dakṣiṇāmūrtimantra
1 Folio, Palm Leaf, Sanskrit, Telugu, Complete, MFL, New Delhi, IGNCA, Government Oriental Manuscript Library & Research Centre, Chennai
- 6571 **GCR1766** **GL24919**
S.R. 5404 / R. 11614
दक्षिणामूर्तिमन्त्र
Dakṣiṇāmūrtimantra
30 Folios, Palm Leaf, Sanskrit, Telugu, Incomplete, MFL, New Delhi, IGNCA, Government Oriental Manuscript Library & Research Centre, Chennai
- 6572 **GCRA385** **GL47490**
6973/ S.R.8823/ R.20067
दक्षिणामूर्तिमन्त्र
Dakṣiṇāmūrtimantra
14 Folios, Palm Leaf, Sanskrit, Grantha, complete, MFL, New Delhi, IGNCA, Government Oriental Manuscript Library & Research Centre, Chennai
- 6573 **TLR552** **TL6461**
B. 7051/17127sup401
दक्षिणामूर्तिमन्त्र
Dakṣiṇāmūrtimantra
2 Folios, Paper, Sanskrit, Devanāgarī, Complete, MFL, New Delhi, IGNCA, Maharaja Sarfoji Saraswati Mahal Library, Thanjavur
- 6574 **TLR559** **TL6829**
Acc. No. 14/415M.S.No.1548/sup1052
दक्षिणामूर्तिमन्त्र
Dakṣiṇāmūrtimantra
- 4 Folios, Paper, Sanskrit, Devanāgarī, Incomplete, MFL, New Delhi, IGNCA, Maharaja Sarfoji Saraswati Mahal Library, Thanjavur
- 6575 **OIR832** **OI9500**
Ms. No. P. 4922/29
दक्षिणामूर्तिमन्त्र
Dakṣiṇāmūrtimantra
4B Folio, 40.5 X 3.5, Palm Leaf, Sanskrit, Grantha, Complete, MFL, New Delhi, IGNCA, Oriental Research Institute, Mysore
- 6576 **OIR1024** **OI16926**
Ms. No. P. 6379/3
दक्षिणामूर्तिमन्त्र
Dakṣiṇāmūrtimantra
Folios 5-6, 19.2 X 3.4, Palm Leaf, Sanskrit, Telugu, Complete, MFL, New Delhi, IGNCA, Oriental Research Institute, Mysore
- 6577 **OIR1024** **OI16928**
Ms. No. P. 6379/5
दक्षिणामूर्तिमन्त्र
Dakṣiṇāmūrtimantra
Folios 8-10, 19.2 X 3.4, Palm Leaf, Sanskrit, Telugu, Complete, MFL, New Delhi, IGNCA, Oriental Research Institute, Mysore
- 6578 **OIR1024** **OI16930**
Ms. No. P. 6379/7
दक्षिणामूर्तिमन्त्र
Dakṣiṇāmūrtimantra
Folios 11-12, 19.2 X 3.4, Palm Leaf, Sanskrit, Telugu, Complete, MFL, New Delhi, IGNCA, Oriental Research Institute, Mysore

| | | | | | |
|------|----------|---------|---------------------------|---|---|
| 6579 | OIR1024 | OI16932 | Ms. No. P. 6379/9 | दक्षिणामूर्तिमन्त्र Dakṣiṇāmūrtimantra Folios 13-14, 19.2 X 3.4, Palm Leaf, Sanskrit, Telugu, Complete, MFL, New Delhi, IGNCA, Oriental Research Institute, Mysore | दक्षिणामूर्तिमन्त्र Dakṣiṇāmūrtimantra 2 Folios; L 10, W 19, 4.5 X 3.7, Paper, Sanskrit, Devanāgarī, Complete, MFL, New Delhi, IGNCA, Saraswati Bhawan Library, Varanasi |
| 6580 | RIR616 | RI5126 | Ms. No. 5605 | दक्षिणामूर्तिमन्त्र Dakṣiṇāmūrtimantra 2 Folios, Paper, Sanskrit, Devanāgarī, Complete, MFL, New Delhi, IGNCA, Rajasthan Oriental Research Institute, Alwar | 6584 VTR98 VT1190 Ms. No. 399/15 दक्षिणामूर्तिमन्त्र Dakṣiṇāmūrtimantra 1 Folio, Palm Leaf, Sanskrit, Malayālam, Complete, MFL, New Delhi, IGNCA, Vaidyamadham Valiya Narayanan Nambōdari Dakshinamoorthy Trust, Kerala |
| 6581 | SBR1492 | SB25190 | P.S. 24800 / N. 2/221 | दक्षिणामूर्तिमन्त्र Dakṣiṇāmūrtimantra 1 Folio; L 8, W 29, 9.5 X 4.1, Paper, Sanskrit, Devanāgarī, Incomplete, MFL, New Delhi, IGNCA, Saraswati Bhawan Library, Varanasi | 6585 SBRA1195 SB87254 दक्षिणामूर्तिमन्त्रविधि Dakṣiṇāmūrtimantravidhi 4 Folios; L 11, 6.9 X 2.8, Paper, Sanskrit, Devanāgarī, Complete, MFL, New Delhi, IGNCA, Saraswati Bhawan Library, Varanasi |
| 6582 | SBR1505 | SB25502 | P.S. 38731 / N. 12*27/620 | दक्षिणामूर्तिमन्त्र Dakṣiṇāmūrtimantra 15 Folios; L 12, W 41, 5.7 X 3.7, Paper, Sanskrit, Devanāgarī, Incomplete, MFL, New Delhi, IGNCA, Saraswati Bhawan Library, Varanasi | 6586 OIR12 OI240 Ms. No. P 114/1 दक्षिणामूर्तिमन्त्रसङ्ग्रह Dakṣiṇāmūrtimantrasaṅgraha Folios 24-40, 42-52, Palm Leaf, Sanskrit, Nandināgarī, Complete, MFL, New Delhi, IGNCA, Oriental Research Institute, Mysore |
| 6583 | SBRA1196 | SB87290 | P.S 61286 | दक्षिणामूर्तिमन्त्र Dakṣiṇāmūrtimantra 12 Folios, Paper, Sanskrit, Telugu, Complete, MFL, New Delhi, IGNCA, Oriental Research Institute, Mysore | 6587 OIRA461 OI23373 3300/ Ms. No. C 1622 दक्षिणामूर्तिमन्त्रसङ्ग्रह Dakṣiṇāmūrtimantrasaṅgraha |

- 6588 RCR148 RC1023
Acc. No. 744(b)/Gr. No. 441
दक्षिणामूर्तिमन्त्रादिविधि
Dakṣiṇāmūrtimantrādividhi
21 Folios, 27 X 3, Palm Leaf, Malayalam, Malayālam, Complete, MFL, New Delhi, IGNCA, Sri Rama Varma Govt. Sanskrit college, Tripunithura
- 6589 SBR1487 SB25087
P.S. 24688
दक्षिणामूर्तिमन्त्रोद्धार
Dakṣiṇāmūrtimantroddhāra
Mārkaṇḍeya
Folios 3, 39; L 5, W 8, 8.1 X 4.6, Paper, Sanskrit, Devanāgarī, Complete, MFL, New Delhi, IGNCA, Saraswati Bhawan Library, Varanasi
- 6590 GCR2224 GL30255
S.R. 8594 / R. 19382
दक्षिणामूर्तिमहामन्त्र
Dakṣiṇāmūrtimahāmantra
6 Folios, Palm Leaf, Sanskrit, Grantha, Incomplete, MFL, New Delhi, IGNCA, Government Oriental Manuscript Library & Research Centre, Chennai
- 6591 GCR2296 GL31166
S.R. 9244 / 20673
दक्षिणामूर्तिमहामन्त्र
Dakṣiṇāmūrtimahāmantra
2 Folios, Palm Leaf, Sanskrit, Grantha, Complete, MFL, New Delhi, IGNCA, Government Oriental Manuscript Library & Research Centre, Chennai
- 6592 OIRA765 OI26167
6130/ Ms. No. C 4290 / 4
दक्षिणामूर्तिमहामन्त्र
Dakṣiṇāmūrtimahāmantra
4 Folios, Paper, Sanskrit, Telugu, Complete, MFL, New Delhi, IGNCA, Oriental Research Institute, Mysore
- 6593 SBRA1188 SB87054
P.S 61279
दक्षिणामूर्तिमहामन्त्र
Dakṣiṇāmūrtimahāmantra
1 Folio; L 16, W 26, 5.7 X 3, Paper, Sanskrit, Devanāgarī, Complete, MFL, New Delhi, IGNCA, Saraswati Bhawan Library, Varanasi
- 6594 VMR764 VM8508
Ac. No. 6380/R(II) 73
दक्षिणामूर्तिमहामन्त्र
Dakṣiṇāmūrtimahāmantra
4 Folios, Paper, Sanskrit, Devanāgarī, Complete, शके 180311, MFL, New Delhi, IGNCA, Vaidika Samshodhana Mandala, Pune
- 6595 GCR1531 GL21704
S.R. 3826 / R. 8370 (a)
दक्षिणामूर्तिमालामन्त्र
Dakṣiṇāmūrtimālāmantra
3 Folios, Palm Leaf, Sanskrit, Telugu, Complete, MFL, New Delhi, IGNCA, Government Oriental Manuscript Library & Research Centre, Chennai
- 6596 GCR2107 GL28486
S.R. 7783 / R. 16279
दक्षिणामूर्तिमालामन्त्र
Dakṣiṇāmūrtimālāmantra
2 Folios, Palm Leaf, Sanskrit, Telugu, Complete, MFL, New Delhi, IGNCA, Government Oriental Manuscript Library & Research Centre, Chennai

- 6597 GCR2296 GL31165
S.R. 9244 / 20672
दक्षिणामूर्तिमालामन्त्र
Dakṣiṇāmūrtimālāmantra
1 Folio, Palm Leaf, Sanskrit, Grantha, Complete, MFL, New Delhi, IGNCA, Government Oriental Manuscript Library & Research Centre, Chennai
- 6598 GCRA358 GL46597
5976/ 9244/ 20672
दक्षिणामूर्तिमालामन्त्र
Dakṣiṇāmūrtimālāmantra
2 Folio, Palm Leaf, Sanskrit, Grantha, Complete, MFL, New Delhi, IGNCA, Government Oriental Manuscript Library & Research Centre, Chennai
- 6599 OIRA289 OI22031
1951/ Ms. No. C 250
दक्षिणामूर्तिमालामन्त्र
Dakṣiṇāmūrtimālāmantra
4 Folios, Paper, Sanskrit, Nāgarī, Incomplete, MFL, New Delhi, IGNCA, Oriental Research Institute, Mysore
- 6600 GCR566 GL9967
S.R. 3685 / R 8109 (a)
दक्षिणामूर्तिमूलमन्त्र
Dakṣiṇāmūrtimūlamāmantra
2 Folios, Palm Leaf, Sanskrit, Telugu, Incomplete, MFL, New Delhi, IGNCA, Government Oriental Manuscript Library & Research Centre, Chennai
- 6601 GCR566 GL9955
S.R. 3685 / R 8100
दक्षिणामूर्तिमूलमन्त्रअष्टमूर्तिध्यानसहित
Dakṣiṇāmūrtimūlamāmantraaṣṭamūrtidhyānasahita
3 Folios, Palm Leaf, Sanskrit, Telugu, Complete, MFL, New Delhi, IGNCA,
- 6602 GCR209 GL3962
S.D. 226 / 7866
दक्षिणामूर्तियन्त्र
Dakṣiṇāmūrtiyantra
3 Folios, Palm Leaf, Sanskrit, Telugu, Complete, MFL, New Delhi, IGNCA, Government Oriental Manuscript Library & Research Centre, Chennai
- 6603 GCR2825 GL39896
S.D. 226 / D. 7866
दक्षिणामूर्तियन्त्र
Dakṣiṇāmūrtiyantra
Folios 176a -b; L 6, W 60-65, Palm Leaf, Sanskrit, Telugu, Complete, अचलां श्रियमाप्नोति सर्वदा। विजयी भवेत्। कामसौन्दर्यमाप्नोति तेजस्वी सूर्यवददेत्।।, इति दक्षिणामूर्तियन्त्रं सम्पूर्णम्।।, MFL, New Delhi, IGNCA, Government Oriental Manuscript Library & Research Centre, Chennai
- 6604 OIR139 OI1478
Ms. No. P 916
दक्षिणामूर्तियन्त्र
Dakṣiṇāmūrtiyantra
9 Folios, Palm Leaf, Sanskrit, Telugu, Incomplete, MFL, New Delhi, IGNCA, Oriental Research Institute, Mysore
- 6605 RIR551 RI4291
MSan No. 4355
दक्षिणामूर्तिरहस्य
Dakṣiṇāmūrtirahasya
79 Folios, Paper, Sanskrit, Devanāgarī, Complete, Saṁvata1909, MFL, New Delhi, IGNCA, Rajasthan Oriental Research Institute, Alwar

| | | | |
|------|---|----------------|--|
| 6606 | SBRA1173 दक्षिणामूर्तिशेखर Dakṣiṇāmūrtiśekhara Folios 22-23, Paper, Sanskrit, Devanāgarī, Incomplete, MFL, New Delhi, IGNCA, Saraswati Bhawan Library, Varanasi | SB86083 | Dakṣiṇāmūrtiśekhara Folios 41-48-109, 9.9 X 4.2, Paper, Sanskrit, Devanāgarī, Incomplete, MFL, New Delhi, IGNCA, Saraswati Bhawan Library, Varanasi |
| 6607 | OLR26 Acc. No. 7205/Dec No.10087 दक्षिणामूर्तिशेखर Dakṣiṇāmūrtiśekhara 8 Folios, Paper, Sanskrit, Devanāgarī, Incomplete, MFL, New Delhi, IGNCA, Oriental Research Institute & Manuscripts Library, Thiruvananthapuram, Kerala | OL205 | दक्षिणामूर्तिसंहिता Dakṣiṇāmūrtisāṁhitā 38 Folios, Folio 22, 28-29 missing, 9 3/5 X 3 1/10, Paper, Sanskrit, Devanāgarī, Complete, MFL, New Delhi, IGNCA, Bhandarkar Oriental Research Institute, Pune |
| 6608 | SBR1506 P.S. 41796 / Ā- 600 दक्षिणामूर्तिशेखर Dakṣiṇāmūrtiśekhara 4 Folios; L 10, W 46, 9.6 X 4.3\2, Paper, Sanskrit, Baṅgalā, Devanāgarī, Complete, MFL, New Delhi, IGNCA, Saraswati Bhawan Library, Varanasi | SB25532 | दक्षिणामूर्तिसंहिता Dakṣiṇāmūrtisāṁhitā 59 Folios, Paper, Sanskrit, Devanāgarī, Complete, MFL, New Delhi, IGNCA, Bhandarkar Oriental Research Institute, Pune |
| 6609 | SBRA1173 दक्षिणामूर्तिशेखर Dakṣiṇāmūrtiśekhara Kāśīnātha Folios 1-2, 2-23, 26-40, 49-65, 67-97; L 17, Paper, Sanskrit, Devanāgarī, Incomplete, MFL, New Delhi, IGNCA, Saraswati Bhawan Library, Varanasi | SB86070 | दक्षिणामूर्तिसंहिता Dakṣiṇāmūrtisāṁhitā 26 Folios, Palm Leaf, Sanskrit, Grantha, Complete, MFL, New Delhi, IGNCA, Government Oriental Manuscript Library & Research Centre, Chennai |
| 6610 | SBRA1225 दक्षिणामूर्तिशेखर | SB88029 | दक्षिणामूर्तिसंहिता Dakṣiṇāmūrtisāṁhitā 93 Folios, Paper, Sanskrit, Devanāgarī, Complete, MFL, New Delhi, IGNCA, Maharaja Sarfoji Saraswati Mahal Library, Thanjavur |
| | | | 6611 BIR358 BI3112 389/1882-83 |
| | | | 6612 BIR358 BI3117 |
| | | | 6613 GCR182 GL3288 S.R. 1064 / R. 1517 (k) |
| | | | 6614 TLR555 TL6671 B. 7052/17128sup402 |

- 6615 TLR555 TL6672 6620 SBR1443 SB24191
B. 7053/17129sup403 P.S. 10716 / D. 4461
दक्षिणामूर्तिसंहिता
Dakṣiṇāmūrtisaṃhitā
86 Folios, Paper, Sanskrit,
Devanāgarī, Incomplete, MFL, New
Delhi, IGNCA, Maharaja Sarfoji
Saraswati Mahal Library, Thanjavur
- 6616 OLR26 OL209 6621 SBR1460 SB24684
Acc. No. 7206/Dec No.1556 दक्षिणामूर्तिसंहिता
Dakṣiṇāmūrtisaṃhitā
52 Folios, Paper, Sanskrit,
Devanāgarī, Incomplete, MFL, New
Delhi, IGNCA, Oriental Research
Institute & Manuscripts Library,
Thiruvananthapuram, Kerala
- 6617 OIRA161 OI21115 6622 SBR1488 SB25103
1035/ Ms. No. B 571 P.S. 14789 / N. 409
दक्षिणामूर्तिसंहिता
Dakṣiṇāmūrtisaṃhitā
102 Folios, Paper, Sanskrit, Kannāḍa,
Complete, MFL, New Delhi, IGNCA,
Oriental Research Institute, Mysore
- 6618 OIRA291, 292 OI22056 6623 SBR1491 SB25147
1976/ Ms. No. C 275 दक्षिणामूर्तिसंहिता
Dakṣiṇāmūrtisaṃhitā
80 Folios, Paper, Sanskrit,
Devanāgarī, Incomplete, MFL, New
Delhi, IGNCA, Oriental Research
Institute, Mysore
- 6619 SBR1421 SB23851 6624 SBR1534 SB26311
दक्षिणामूर्तिसंहिता
Dakṣiṇāmūrtisaṃhitā
59 Folios; L 12, W 71, 10. X 2.9, Paper,
Sanskrit, Devanāgarī, Complete,
MFL, New Delhi, IGNCA, Saraswati
Bhawan Library, Varanasi
- दक्षिणामूर्तिसंहिता
Dakṣiṇāmūrtisaṃhitā
48 Folios; L 10, W 27, 10.2 X 4.5,
Paper, Sanskrit, Devanāgarī,
Complete, MFL, New Delhi, IGNCA,
Saraswati Bhawan Library, Varanasi
- दक्षिणामूर्तिसंहिता
Dakṣiṇāmūrtisaṃhitā
Folios 5-6; L 7, W 34, 9.7 X 4.2, Paper,
Sanskrit, Devanāgarī, Complete,
MFL, New Delhi, IGNCA, Saraswati
Bhawan Library, Varanasi
- दक्षिणामूर्तिसंहिता
Dakṣiṇāmūrtisaṃhitā
32 Folios; L 10, W 26, 10.8 X 5.1,
Paper, Sanskrit, Devanāgarī,
Complete, MFL, New Delhi, IGNCA,
Saraswati Bhawan Library, Varanasi
- दक्षिणामूर्तिसंहिता
Dakṣiṇāmūrtisaṃhitā
1 Folio, 9.2 X 4.1, Paper, Sanskrit,
Devanāgarī, Complete, MFL, New
Delhi, IGNCA, Saraswati Bhawan
Library, Varanasi
- दक्षिणामूर्तिसंहिता
Dakṣiṇāmūrtisaṃhitā
115 Folios; L 11, W 28, 9.6 X 8.3,
Paper, Sanskrit, Devanāgarī,
Complete, MFL, New Delhi, IGNCA,
Saraswati Bhawan Library, Varanasi

| | | | |
|------|--|------------------------------------|---|
| 6625 | SBRA1148 दक्षिणामूर्तिसंहिता Dakṣiṇāmūrtisaṃhitā Folios 2-134; W 11, 9 X 3.1, Paper, Sanskrit, Devanāgarī, Complete, MFL, New Delhi, IGNCA, Saraswati Bhawan Library, Varanasi | SB85406 | Oriental Institute, Vikram University, Ujjain |
| 6626 | SBRA1151 दक्षिणामूर्तिसंहिता Dakṣiṇāmūrtisaṃhitā 198 Folios; W 18, 6.9 X 4.1, Paper, Sanskrit, Devanāgarī, Complete, MFL, New Delhi, IGNCA, Saraswati Bhawan Library, Varanasi | SB85505 | 6630 SIR119 दक्षिणामूर्तिसंहिता Dakṣiṇāmūrtisaṃhitā 9 Folios; L 12, W 32, 20 X 9, Paper, Sanskrit, Devanāgarī, Complete, MFL, New Delhi, IGNCA, Scindia Oriental Institute, Vikram University, Ujjain |
| 6627 | SBRA1170 दक्षिणामूर्तिसंहिता Dakṣiṇāmūrtisaṃhitā Folios 1-16, 19-33, 36-78; L 10, W 34, 10.3 X 4.5, Paper, Sanskrit, Devanāgarī, Incomplete, MFL, New Delhi, IGNCA, Saraswati Bhawan Library, Varanasi | SB85991 P.S.72261 | 6631 RSR 614 दक्षिणामूर्तिसंहिता Dakṣiṇāmūrtisaṃhitā 95 Folios, Paper, Sanskrit, Devanāgarī, Complete, MFL, New Delhi, IGNCA, Shri Ranbir Sanskrit Research Institute, Jammu |
| 6628 | SBRA1298 दक्षिणामूर्तिसंहिता Dakṣiṇāmūrtisaṃhitā 1 Folio; L 11, W 38, 13 X 6.5, Paper, Sanskrit, Devanāgarī, Incomplete, MFL, New Delhi, IGNCA, Saraswati Bhawan Library, Varanasi | SB90197 P.S. 69753 | 6632 RSR 757 दक्षिणामूर्तिसंहिता Dakṣiṇāmūrtisaṃhitā 83 Folios, Paper, Sanskrit, Devanāgarī, Complete, Samvata1950, MFL, New Delhi, IGNCA, Shri Ranbir Sanskrit Research Institute, Jammu |
| 6629 | SIR119 दक्षिणामूर्तिसंहिता Dakṣiṇāmūrtisaṃhitā 7 Folios; L 17, W 16, 15 X 10, Paper, Sanskrit, Devanāgarī, Complete, MFL, New Delhi, IGNCA, Scindia | SI1002 Ac. No. 11304/330 | 6633 VMR770 दक्षिणामूर्तिसंहिता Dakṣiṇāmūrtisaṃhitā 30 Folios, Paper, Sanskrit, Devanāgarī, Incomplete, इति श्री दक्षिणामूर्तिसंहितायां दीक्षादूतियजनविवरणनाम सप्रयत्वारिशतपटलः॥१, MFL, New Delhi, IGNCA, Vaidika Samshodhana Mandala, Pune |
| | | | SI1003 Ac. No. 12748/331 |
| | | | RS4692 |
| | | | RS5613 |
| | | | VM8736 Ac. No. 5109/R(II) 52 |

- 6634 OIR832 OI9505
Ms. No. P. 4922/34
दक्षिणामूर्तिध्यान
Dakṣiṇāmūrttidhyāna
7A Folio, 40.5 X 3.5, Palm Leaf, Sanskrit, Grantha, Complete, MFL, New Delhi, IGNC A, Oriental Research Institute, Mysore
- 6635 OIR755 OI7012
Ms.No.P.4461/37
दक्षिणामूर्तिनवाक्षरिमन्त्रविधि
Dakṣiṇāmūrttinavākṣarimantravidhi
1 Folio, 33 X 5, Palm Leaf, Sanskrit, Telugu, Complete, MFL, New Delhi, IGNC A, Oriental Research Institute, Mysore
- 6636 OIR755 OI7015
Ms.No.P.4461/40
दक्षिणामूर्तिपञ्जर
Dakṣiṇāmūrttipañjara
Folios 43-44, 33 X 5, Palm Leaf, Sanskrit, Telugu, Complete, MFL, New Delhi, IGNC A, Oriental Research Institute, Mysore
- 6637 OIR755 OI7014
Ms.No.P.4461/39
दक्षिणामूर्तिप्रियाराजमातङ्गेश्वरिमन्त्रविधि
Dakṣiṇāmūrttipriyārājamātāṅgeśvarimantravidhi
1 Folio, 33 X 5, Palm Leaf, Sanskrit, Telugu, Complete, MFL, New Delhi, IGNC A, Oriental Research Institute, Mysore
- 6638 OIR768 OI7584
Ms. No. P. 4526/36
दक्षिणामूर्तिमन्त्र
Dakṣiṇāmūrttimantra
1 Folio, 31.5 X 6, Palm Leaf, Sanskrit, Nandināgarī, Complete, MFL, New
- Delhi, IGNC A, Oriental Research Institute, Mysore
- 6639 RCR358 RC2795
Acc. No. 228-O,P
दक्षिणामूर्तिमन्त्र
Dakṣiṇāmūrttimantra
3 Folios, Cardboard Paper, Sanskrit, Malayālam, Complete, MFL, New Delhi, IGNC A, Sri Rama Varma Govt. Sanskrit college, Tripunithura
- 6640 SBR1519 SB25830
P.S. 17191 / N. 2805
दक्षिणामूर्तिमन्त्रविधान
Dakṣiṇāmūrttimantravidhāna
4 Folios; L 11, W 29, 9.8 X 4.3, Paper, Sanskrit, Devanāgarī, Incomplete, MFL, New Delhi, IGNC A, Saraswati Bhawan Library, Varanasi
- 6641 OIR755 OI7044
Ms.No.P.4461/65
दक्षिणामूर्तिमन्त्रविधि
Dakṣiṇāmūrttimantravidhi
1 Folio, 33 X 5, Palm Leaf, Sanskrit, Telugu, Complete, MFL, New Delhi, IGNC A, Oriental Research Institute, Mysore
- 6642 OIR755 OI7008
Ms.No.P.4461/33
दक्षिणामूर्तिमन्त्रोद्धारविधान
Dakṣiṇāmūrttimantroddhāraavidhāna
Folios 41-42, 33 X 5, Palm Leaf, Sanskrit, Telugu, Complete, MFL, New Delhi, IGNC A, Oriental Research Institute, Mysore

- 6643 OLR68 OL667
Acc. No. 7202/Ms. No. 2858H
दक्षिणामूर्तियागविधि
Dakṣiṇāmūrttiyāgavidhi
1 Folio, Palm Leaf, Sanskrit, Grantha,
Complete, MFL, New Delhi, IGNCA,
Oriental Research Institute &
Manuscripts Library,
Thiruvananthapuram, Kerala
- 6644 SBR3199 SB51342
Pr.2854
दक्षिणामूर्तिसंहिता
Dakṣiṇāmūrtisamhitā
45 Folios; W 43, 10.1 X 4.3, Paper,
Sanskrit, Devanāgarī, Incomplete,
MFL, New Delhi, IGNCA, Saraswati
Bhawan Library, Varanasi
- 6645 SBRA1143 SB85230
P.S 61342
दक्षिणामूर्तिसंहितासङ्ग्रह
Dakṣiṇāmūrttisamhitāsaṅgraha
10 Folios; L 15, W 30, 10 X 4.3, Paper,
Sanskrit, Devanāgarī, Complete,
MFL, New Delhi, IGNCA, Saraswati
Bhawan Library, Varanasi
- 6646 SBRA1143 SB85229
P.S 61344
दक्षिणामूर्तिसंहितासटीका
Dakṣiṇāmūrttisamhitāsaṭīkā
Kāśīnātha
13 Folios; L 18, W 47, 9.6 X 4.3, Paper,
Sanskrit, Devanāgarī, Complete,
MFL, New Delhi, IGNCA, Saraswati
Bhawan Library, Varanasi
- 6647 GCRA309 GL45820
5047 / SD-226 / D-7866
दक्षिणामूर्त्यष्टकयन्त्र
- Dakṣiṇāmūrtyaṣṭakayantra**
1 Folio, Palm Leaf, Sanskrit, Telugu,
Complete, MFL, New Delhi, IGNCA,
Government Oriental Manuscript
Library & Research Centre, Chennai
- 6648 GCR2820 GL39386
S.D. 23 / D 9224
दक्षिणामूर्त्यष्टोत्तरशतनामस्तोत्र
Dakṣiṇāmūrtyaṣṭottaraśatanāmastotra
5 Folios; L 5-6, W 47-49, Palm Leaf,
Sanskrit, Telugu, Complete, पठतः
शृण्वतः कोटिलिङ्गपूजामन्त्र भवेत्।। रोगसिंहादि
सिंहासनम्।।, इति दक्षिणामूर्त्यष्टोत्तर।।, MFL,
New Delhi, IGNCA, Government
Oriental Manuscript Library &
Research Centre, Chennai
- 6649 SBRA1167 SB85938
P.S 12088 Kha
दक्षिणामूर्त्यादिमन्त्रविधान
Dakṣiṇāmūrtyādīmantravidhāna
Folios 55-56; L 14, W 41, 9.5 X 4.1,
Paper, Sanskrit, Devanāgarī,
Complete, MFL, New Delhi, IGNCA,
Saraswati Bhawan Library, Varanasi
- 6650 OIR712 OI5981
Ms. No. P. 4197 / 4
दक्षिणाम्नाय
Dakṣiṇāmnāya
Folios 58-65, Palm Leaf, Sanskrit,
Nandināgarī, Complete, MFL, New
Delhi, IGNCA, Oriental Research
Institute, Mysore
- 6651 SBRA1282 SB89746
P.S.108566
दक्षिणाम्नाय
Dakṣiṇāmnāya
Folios 1-25, 28-31; L 7, W 23, 6.8 X 4.1,
Paper, Sanskrit, Devanāgarī,
Complete, MFL, New Delhi, IGNCA,
Saraswati Bhawan Library, Varanasi

- 6652 GCRA272 GL44642
3628/ SR-3697 / R9257 A10
दक्षिणाम्नायविद्याभोगिनी
Dakṣiṇāmnāyavidyābhoginī
1 Folio, Paper, Sanskrit, Grantha,
Complete, MFL, New Delhi, IGNCA,
Government Oriental Manuscript
Library & Research Centre, Chennai
- 6653 LIR103 LI1701
Acc. No. 4658/6745/1
दक्षिणावर्तशङ्खकल्प
Dakṣiṇāvartaśaṅkhakalpa
1A Folio, Paper, Sanskrit,
Devanāgarī, Complete, San1745,
MFL, New Delhi, IGNCA, L. D.
Institute of Indology, Ahmedabad
- 6654 LIR102 LI1633
Acc. No. 4659/580/30
दक्षिणावर्तशङ्खपरीक्षाकल्प
Dakṣiṇāvartaśaṅkhaparīkṣākalpa
Folio52A-52B, Paper, Sanskrit,
Devanāgarī, Complete,
Samvata2007, MFL, New Delhi,
IGNCA, L. D. Institute of Indology,
Ahmedabad
- 6655 LIR102 LI1634
Acc. No. 4660/580/33
दक्षिणावर्तशङ्खपरीक्षाकल्प
Dakṣiṇāvartaśaṅkhaparīkṣākalpa
Folio55A-55B, Paper, Sanskrit,
Devanāgarī, Complete,
Samvata2007, MFL, New Delhi,
IGNCA, L. D. Institute of Indology,
Ahmedabad
- 6656 LIR102 LI1635
Acc. No. 4661/580/34
दक्षिणावर्तशङ्खपरीक्षाकल्प
- Dakṣiṇāvartaśaṅkhaparīkṣākalpa**
Folio56A-57B, Paper, Sanskrit,
Devanāgarī, Complete,
Samvata2007, MFL, New Delhi,
IGNCA, L. D. Institute of Indology,
Ahmedabad
- 6657 BIR368 BI3256
503/1893-98
दक्षिणासाधन
Dakṣiṇāsādhana
Folios 8; L 14, W 25, 8 X 4, Paper,
Sanskrit, Devanāgarī, Complete, श्री
गणेशायः नमः।।अथ यक्षिणीसाधनिख्यते स्तत्त्वा
जितेन्द्रिय हविष्यन्न भोज्यं बटववृक्षायः
स्थित्वाजपसहस्र 25000 क्यते ततः पंचाममृ-तेन
दशा३होम ततो यश्चणी प्रसन्ना भवति यदपेक्षे
तद्वियते।, इति मणिभद्रा दक्षिणी ति श्रद्धेदृक्षितं
यक्षाधनं समाप्तं।, ए नमो पूर्णभद्राय महायक्षसुराय
नमः मश्रुकुअलि स्वाहा यं मन्त्रदर्त्रं मालया 12000
जप मध्वाजय होमो न समाक्षा भवति वरं ददाति।।,
MFL, New Delhi, IGNCA,
Bhandarkar Oriental Research
Institute, Pune
- 6658 SBRA1292 SB90045
P.S 104376
दक्षिणीकल्प
Dakṣiṇīkalpa
5 Folios; L 10, W 37, 9.8 X 5, Paper,
Sanskrit, Devanāgarī, Complete,
MFL, New Delhi, IGNCA, Saraswati
Bhawan Library, Varanasi
- 6659 SBRA1309 SB90532
P.S.94191
दक्षिणीपटलसाधनविधि
Dakṣiṇīpaṭalasāadhanavidhi
4 Folios; L 8, W 27, 8.4 X 3.5, Paper,
Sanskrit, Devanāgarī, Complete,
MFL, New Delhi, IGNCA, Saraswati
Bhawan Library, Varanasi

- 6660 **SBRA1212** **SB87675** 6665 **GCR1193** **GL18413**
दक्षिणीप्रयोग S.R. 2221 / R. 3980 (d)
Dakṣiṇīprayoga
4 Folios; L 11, 8.8 X 5.7, Paper, Sanskrit, Devanāgarī, Complete, MFL, New Delhi, IGNCA, Saraswati Bhawan Library, Varanasi
- 6661 **SBRA1197** **SB87313**
दक्षिणीमन्त्रप्रयोग
Dakṣiṇīmantraprayoga
11 Folios, 4.5 X 2.9, Paper, Sanskrit, Devanāgarī, Incomplete, MFL, New Delhi, IGNCA, Saraswati Bhawan Library, Varanasi
- 6662 **VMR764** **VM8503**
Ac. No. 10355/R(III) 68
दत्तमालामन्त्र
Dattamālāmantra
1 Folio, Paper, Sanskrit, Devanāgarī, Complete, MFL, New Delhi, IGNCA, Vaidika Samshodhana Mandala, Pune
- 6663 **VMR770** **VM8737**
Ac. No. 3770/R(I) 53
दत्तात्रेयकल्प
Dattātreyakalpa
10 Folios, Paper, Sanskrit, Devanāgarī, Incomplete, MFL, New Delhi, IGNCA, Vaidika Samshodhana Mandala, Pune
- 6664 **VMR770** **VM8739**
Ac. No. 11472/R(I) 55
दत्तात्रेयकल्प
Dattātreyakalpa
39 Folios, Paper, Sanskrit, Devanāgarī, Complete, इति दत्तात्रियतंत्रे ईश्वरदत्तात्रेयसंवादे सिंहव्याघ्रादि सयनिवारणं नाम द्वाविंशतिः (तमः) पचलः॥, MFL, New Delhi, IGNCA, Vaidika Samshodhana Mandala, Pune
- 6666 **OIRA328** **OI22334**
2257/ Ms. No. C 569
दत्तात्रेयकल्प
Dattātreyakalpa
27 Folios, Paper, Sanskrit, Telugu, Complete, MFL, New Delhi, IGNCA, Oriental Research Institute, Mysore
- 6667 **OIRA351** **OI22597**
2520/ Ms. No. C 843
दत्तात्रेयकल्प
Dattātreyakalpa
59 Folios, Folio 2-4 leaves are missing, Paper, Sanskrit, Nāgarī, Incomplete, MFL, New Delhi, IGNCA, Oriental Research Institute, Mysore
- 6668 **SBRA1252** **SB88568**
P.S.88350 (ka)
दत्तात्रेयकल्पतन्त्र
Dattātreyakalpatantra
2 Folios; L 13, W 54, 12.5 X 5, Paper, Sanskrit, Devanāgarī, Complete, MFL, New Delhi, IGNCA, Saraswati Bhawan Library, Varanasi
- 6669 **BIR358** **BI3113**
962/1887-96
दत्तात्रेयतन्त्र
Dattātreyatāntra
133 Folios, 6 1/5 X 3 1/5, Paper, Sanskrit, Devanāgarī, Complete, MFL, New Delhi, IGNCA, Bhandarkar Oriental Research Institute, Pune

| | | | | |
|------|---------------|--------------------------------|--|---|
| 6670 | BIR358 | BI3114 940/1887-91 | दत्तात्रेयतन्त्र Dattātreyantra 29 Folios, 12 X 7, Paper, Sanskrit, Devanāgarī, Complete, Samvata1898, MFL, New Delhi, IGNCA, Bhandarkar Oriental Research Institute, Pune | दत्तात्रेयतन्त्र Dattātreyantra 36 Folios, Paper, Sanskrit, Devanāgarī, Complete, MFL, New Delhi, IGNCA, Bharat Itihasa Samshodhak Mandal, Pune |
| 6671 | BIR358 | BI3120 | दत्तात्रेयतन्त्र Dattātreyantra 29 Folios, Paper, Sanskrit, Devanāgarī, Complete, MFL, New Delhi, IGNCA, Bhandarkar Oriental Research Institute, Pune | 6676 GCR1115 GL17498 S.R. 1378 / R. 2601 (c) दत्तात्रेयतन्त्र Dattātreyantra Dattātreya 4 Folios, Palm Leaf, Sanskrit, Telugu, Incomplete, MFL, New Delhi, IGNCA, Government Oriental Manuscript Library & Research Centre, Chennai |
| 6672 | BIR358 | BI3121 | दत्तात्रेयतन्त्र Dattātreyantra 29 Folios, Paper, Sanskrit, Devanāgarī, Complete, MFL, New Delhi, IGNCA, Bhandarkar Oriental Research Institute, Pune | 6677 GCRA91 GL42440 947 दत्तात्रेयतन्त्र Dattātreyantra 26 Folios, Paper, Sanskrit, Telugu, Complete, MFL, New Delhi, IGNCA, Government Oriental Manuscript Library & Research Centre, Chennai |
| 6673 | BIR359 | BI3122 | दत्तात्रेयतन्त्र Dattātreyantra 46 Folios, Paper, Sanskrit, Devanāgarī, Complete, MFL, New Delhi, IGNCA, Bhandarkar Oriental Research Institute, Pune | 6678 GCRA91 GL42441 948 दत्तात्रेयतन्त्र Dattātreyantra 29 Folios, Paper, Sanskrit, Devanāgarī, Complete, MFL, New Delhi, IGNCA, Government Oriental Manuscript Library & Research Centre, Chennai |
| 6674 | BIR359 | BI3123 489/1895-98 | दत्तात्रेयतन्त्र Dattātreyantra 71 Folios, 6 7/10 X 4 1/5, Paper, Sanskrit, Devanāgarī, Complete, MFL, New Delhi, IGNCA, Bhandarkar Oriental Research Institute, Pune | 6679 GCRA91 GL42442 949 दत्तात्रेयतन्त्र Dattātreyantra 42 Folios, Paper, Sanskrit, Devanāgarī, Complete, MFL, New Delhi, IGNCA, Government Oriental Manuscript Library & Research Centre, Chennai |
| 6675 | BMR9 | BM128 Acc No. 29/441 | | |

- 6680 **LIR103** **LI1722**
Acc. No. 4613/8222
दत्तात्रेयतन्त्र
Dattātreyaṅtra
10 Folios, Paper, Sanskrit, Devanāgarī, Complete, Samvata1950, MFL, New Delhi, IGNCA, L. D. Institute of Indology, Ahmedabad
- 6681 **ACR6** **AC14**
दत्तात्रेयतन्त्र
Dattātreyaṅtra
24 Folios, Paper, Sanskrit, Baṅgalā, Complete, MFL, New Delhi, IGNCA, Atombabu Research Centre, Imphal, Manipur
- 6682 **OLR25** **OL201**
Acc. No. 7277/Dec No.7713
दत्तात्रेयतन्त्र
Dattātreyaṅtra
9 Folios, Paper, Sanskrit, Devanāgarī, Complete, MFL, New Delhi, IGNCA, Oriental Research Institute & Manuscripts Library, Thiruvananthapuram, Kerala
- 6683 **OLR26** **OL207**
Acc. No. 7216/Dec No.7688
दत्तात्रेयतन्त्र
Dattātreyaṅtra
16 Folios, Paper, Sanskrit, Devanāgarī, Complete, MFL, New Delhi, IGNCA, Oriental Research Institute & Manuscripts Library, Thiruvananthapuram, Kerala
- 6684 **OLR26** **OL210**
Acc. No. 7278/Dec No.10172
दत्तात्रेयतन्त्र
Dattātreyaṅtra
- 32 Folios, Paper, Sanskrit, Devanāgarī, Incomplete, MFL, New Delhi, IGNCA, Oriental Research Institute & Manuscripts Library, Thiruvananthapuram, Kerala
- 6685 **OIRA351** **OI22598**
2521/ Ms. No. C 844
दत्तात्रेयतन्त्र
Dattātreyaṅtra
39 Folios, Paper, Sanskrit, Nāgarī, Incomplete, MFL, New Delhi, IGNCA, Oriental Research Institute, Mysore
- 6686 **RIR548** **RI4269**
Ms. No. 4332
दत्तात्रेयतन्त्र
Dattātreyaṅtra
37 Folios, Paper, Sanskrit, Devanāgarī, Incomplete, MFL, New Delhi, IGNCA, Rajasthan Oriental Research Institute, Alwar
- 6687 **RIR548** **RI4270**
Ms. No. 4333
दत्तात्रेयतन्त्र
Dattātreyaṅtra
29 Folios, Paper, Sanskrit, Devanāgarī, Incomplete, MFL, New Delhi, IGNCA, Rajasthan Oriental Research Institute, Alwar
- 6688 **RIR548** **RI4271**
MSan No. 4334
दत्तात्रेयतन्त्र
Dattātreyaṅtra
27 Folios, Paper, Sanskrit, Devanāgarī, Complete, Samvata1894, MFL, New Delhi, IGNCA, Rajasthan Oriental Research Institute, Alwar

| | | | | |
|------|--------|-------------------------|---|---|
| 6689 | RIR618 | RI5182 Ms. No. 5661 | दत्तात्रेयतन्त्र Dattātreyantra 10 Folios, Paper, Sanskrit, Devanāgarī, Incomplete, MFL, New Delhi, IGNC A, Rajasthan Oriental Research Institute, Alwar | दत्तात्रेयतन्त्र Dattātreyantra 83 Folios, Paper, Sanskrit, Devanāgarī, Incomplete, MFL, New Delhi, IGNC A, Rajasthan Oriental Research Institute, Jodhpur |
| 6690 | RIR618 | RI5196 Ms. No. 5675 | दत्तात्रेयतन्त्र Dattātreyantra 21 Folios, Paper, Sanskrit, Devanāgarī, Incomplete, MFL, New Delhi, IGNC A, Rajasthan Oriental Research Institute, Alwar | 6694 RRR 176 RR2370 Ms. No. 40494 दत्तात्रेयतन्त्र Dattātreyantra 26 Folios, Paper, Sanskrit, Devanāgarī, Incomplete, MFL, New Delhi, IGNC A, Rajasthan Oriental Research Institute, Jodhpur |
| 6691 | RIR628 | RI5317 MSan No. 5952 | दत्तात्रेयतन्त्र Dattātreyantra 51 Folios, Paper, Sanskrit, Devanāgarī, Complete, Samvata1890, MFL, New Delhi, IGNC A, Rajasthan Oriental Research Institute, Alwar | 6695 ROR29 RO317 Acc.No 626 दत्तात्रेयतन्त्र Dattātreyantra 24 Folios, Paper, Sanskrit, Devanāgarī, Complete, MFL, New Delhi, IGNC A, Rajasthan Oriental Research Institute, Udaipur |
| 6692 | RRR69 | RR1041 Ms. No. 24698 | दत्तात्रेयतन्त्र Dattātreyantra 12 Folios, Paper, Sanskrit, Devanāgarī, Complete, MFL, New Delhi, IGNC A, Rajasthan Oriental Research Institute, Jodhpur | 6696 ROD83 RO1434 RO626 दत्तात्रेयतन्त्र Dattātreyantra 24 Folios, Paper, Sanskrit, Devanāgarī, Complete, MFL, New Delhi, IGNC A, Rajasthan Oriental Research Institute, Udaipur |
| 6693 | RRR70 | RR1054 Ms. No. 2779 | | 6697 ROD204 RO4009 RO3153 दत्तात्रेयतन्त्र Dattātreyantra 30 Folios, Paper, Sanskrit, Devanāgarī, Complete, MFL, New Delhi, IGNC A, Rajasthan Oriental Research Institute, Udaipur |

| | | | | | |
|------|--|--|------|---|---|
| 6698 | SBR1422 | SB23852 A-7058 | 6703 | SBR1446 | SB24273 P.S. 33196 / N. 8/532 |
| | दत्तात्रेयतन्त्र | | | दत्तात्रेयतन्त्र | |
| | Dattātreyaṅtra | | | Dattātreyaṅtra | |
| | 19 Folios; L 10, W 25, 8.5 X 4.5, Paper, Sanskrit, Devanāgarī, Complete, MFL, New Delhi, IGNCA, Saraswati Bhawan Library, Varanasi | | | Folios 2, 4-9; L 8, W 16, 9.4 X 4.2, Paper, Sanskrit, Devanāgarī, Complete, MFL, New Delhi, IGNCA, Saraswati Bhawan Library, Varanasi | |
| 6699 | SBR1434 | SB23985 | 6704 | SBR1448 | SB24335 P.S. 10636 / D. 4381 |
| | दत्तात्रेयतन्त्र | | | दत्तात्रेयतन्त्र | |
| | Dattātreyaṅtra | | | Dattātreyaṅtra | |
| | 26 Folios; L 10, W 38, 10.5 X 4.5, Paper, Sanskrit, Devanāgarī, Complete, MFL, New Delhi, IGNCA, Saraswati Bhawan Library, Varanasi | | | 4 Folios; L 8, W 23, 8.6 X 3.3, Paper, Sanskrit, Devanāgarī, Incomplete, MFL, New Delhi, IGNCA, Saraswati Bhawan Library, Varanasi | |
| 6700 | SBR1437 | SB24051 P.S. 13083 / D. 6824 | 6705 | SBR1450 | SB24378 P.S. 10791 / D. 18/13 (Kha) |
| | दत्तात्रेयतन्त्र | | | दत्तात्रेयतन्त्र | |
| | Dattātreyaṅtra | | | Dattātreyaṅtra | |
| | 45 Folios; L 12, W 47, 7 X 4.4, Paper, Sanskrit, Baṅgalā, Incomplete, MFL, New Delhi, IGNCA, Saraswati Bhawan Library, Varanasi | | | 15 Folios; L 9, W 38, 10.3 X 4.5, Paper, Sanskrit, Devanāgarī, Incomplete, MFL, New Delhi, IGNCA, Saraswati Bhawan Library, Varanasi | |
| 6701 | SBR1443 | SB24186 P.S. 10721 / D. 4466, 4467 | 6706 | SBR1455 | SB24532 P.S. 10773 / D. 4448 (Ka) |
| | दत्तात्रेयतन्त्र | | | दत्तात्रेयतन्त्र | |
| | Dattātreyaṅtra | | | Dattātreyaṅtra | |
| | Folios 34-55; L 13, W 35, 13.4 X 5.3, Paper, Sanskrit, Devanāgarī, Complete, MFL, New Delhi, IGNCA, Saraswati Bhawan Library, Varanasi | | | 2 Folios; L 10, W 32, 12.9 X 7, Paper, Sanskrit, Devanāgarī, Incomplete, MFL, New Delhi, IGNCA, Saraswati Bhawan Library, Varanasi | |
| 6702 | SBR1446 | SB24264 P.S. 33160 / N. 8/516 | 6707 | SBR1457 | SB24594 |
| | दत्तात्रेयतन्त्र | | | दत्तात्रेयतन्त्र | |
| | Dattātreyaṅtra | | | Dattātreyaṅtra | |
| | 1 Folio; L 33, W 21, 9.5 X 4.1, Paper, Sanskrit, Devanāgarī, Complete, MFL, New Delhi, IGNCA, Saraswati Bhawan Library, Varanasi | | | Folios 41; L 10, W 35, 11 X 4.4, Paper, Sanskrit, Devanāgarī, Incomplete, MFL, New Delhi, IGNCA, Saraswati Bhawan Library, Varanasi | |

| | | | |
|------|--|--|---|
| 6708 | SBR1459 | SB24655 P. 2169 | 6 Folios; L 8, W 42, 8.2" X 4.5", Paper, Sanskrit, Devanāgarī, Complete, MFL, New Delhi, IGNCA, Saraswati Bhawan Library, Varanasi |
| | दत्तात्रेयतन्त्र Dattātreyantra | | |
| | 3 Folios; L 11, W 41, 18 X 4.4, Paper, Sanskrit, Devanāgarī, Complete, MFL, New Delhi, IGNCA, Saraswati Bhawan Library, Varanasi | 6713 | SBR1516 SB25692 P.S. 22273 / N. 7890 |
| | दत्तात्रेयतन्त्र Dattātreyantra | | |
| 6709 | SBR1459 | SB24656 P. 2229 | 24 Folios; L 8, W 30, 11 X 4.6, Paper, Sanskrit, Devanāgarī, Complete, MFL, New Delhi, IGNCA, Saraswati Bhawan Library, Varanasi |
| | दत्तात्रेयतन्त्र Dattātreyantra | | |
| | 31 Folios; L 9, W 36, 9.1 X 3.9, Paper, Sanskrit, Devanāgarī, Incomplete, MFL, New Delhi, IGNCA, Saraswati Bhawan Library, Varanasi | 6714 | SBR1528 SB26149 P.S. 44934 / A. 2685 |
| | दत्तात्रेयतन्त्र Dattātreyantra | | |
| 6710 | SBR1500 | SB25366 P.S. 11035 / D. 4779 | 1 Folio; L 87, W 44, 9.9 X 5.3, Paper, Sanskrit, Devanāgarī, Complete, MFL, New Delhi, IGNCA, Saraswati Bhawan Library, Varanasi |
| | दत्तात्रेयतन्त्र Dattātreyantra | | |
| | 5 Folios; L 12, W 31, 9.9 X 4.6, Paper, Sanskrit, Devanāgarī, Incomplete, MFL, New Delhi, IGNCA, Saraswati Bhawan Library, Varanasi | 6715 | SBR1528 SB26153 P.S. 40794 / N.13/ 1197 |
| | दत्तात्रेयतन्त्र Dattātreyantra | | |
| 6711 | SBR1500 | SB25371 P.S. 11040 / D. 4784 | Folios 48, 103, 117-131; L 9, W 46, 8 X 4.9, Paper, Sanskrit, Devanāgarī, Incomplete, MFL, New Delhi, IGNCA, Saraswati Bhawan Library, Varanasi |
| | दत्तात्रेयतन्त्र Dattātreyantra | | |
| | 12 Folios; L 10, W 27, 9.3 X 4.2, Paper, Sanskrit, Devanāgarī, Incomplete, MFL, New Delhi, IGNCA, Saraswati Bhawan Library, Varanasi | 6716 | SBR1532 SB26263 P.S. 19675 / N. 5291 |
| | दत्तात्रेयतन्त्र Dattātreyantra | | |
| 6712 | SBR1512 | SB25633 P.S. 47103 / A. 5916 | 12 Folios; L 12, W 16, 9.9 X 4.4, Paper, Sanskrit, Devanāgarī, Incomplete, MFL, New Delhi, IGNCA, Saraswati Bhawan Library, Varanasi |
| | दत्तात्रेयतन्त्र Dattātreyantra | | |

| | | | | | |
|------|--|------------------------------|------|--|-----------------------------|
| 6717 | SBRA1167 दत्तात्रेयतन्त्र Dattātreyantra 17 Folios; L 7, W 36, 10 X 4.2, Paper, Sanskrit, Devanāgarī, Incomplete, MFL, New Delhi, IGNCA, Saraswati Bhawan Library, Varanasi | SB85947 | 6722 | SBRA1183 दत्तात्रेयतन्त्र Dattātreyantra 17 Folios; L 17, W 22, Paper, Sanskrit, Devanāgarī, Complete, MFL, New Delhi, IGNCA, Saraswati Bhawan Library, Varanasi | SB86933 |
| 6718 | SBRA1172 दत्तात्रेयतन्त्र Dattātreyantra 37 Folios; L 10, W 30, Paper, Sanskrit, Devanāgarī, Incomplete, MFL, New Delhi, IGNCA, Saraswati Bhawan Library, Varanasi | SB86009 | 6723 | SBRA1203 दत्तात्रेयतन्त्र Dattātreyantra Folios 1-5, 8; L 10, W 34, 10.6 X 4.6, Paper, Sanskrit, Devanāgarī, Incomplete, MFL, New Delhi, IGNCA, Saraswati Bhawan Library, Varanasi | SB87509 P.S 51128 |
| 6719 | SBRA1175 दत्तात्रेयतन्त्र Dattātreyantra Folios 2-4, 12, 19, 26-27, 33; L 9, W 22, 5.5 X 3.5, Paper, Sanskrit, Devanāgarī, Incomplete, MFL, New Delhi, IGNCA, Saraswati Bhawan Library, Varanasi | SB86130 P.S. 77094 | 6724 | SBRA1210 दत्तात्रेयतन्त्र Dattātreyantra Folios 1-38, 42-53, 55-56; L 6, W 58, 9.3 X 3, Paper, Sanskrit, Devanāgarī, Complete, MFL, New Delhi, IGNCA, Saraswati Bhawan Library, Varanasi | SB87630 P.S 55419 |
| 6720 | SBRA1179 दत्तात्रेयतन्त्र Dattātreyantra 1 Folio; L 21, W 22, 18.5 X 7.3, Paper, Sanskrit, Devanāgarī, Complete, MFL, New Delhi, IGNCA, Saraswati Bhawan Library, Varanasi | SB86287 P.S 84078 | 6725 | SBRA1213 दत्तात्रेयतन्त्र Dattātreyantra 26 Folios; L 12, W 32, 8.8 X 4.7, Paper, Sanskrit, Devanāgarī, Complete, MFL, New Delhi, IGNCA, Saraswati Bhawan Library, Varanasi | SB87689 P.S 52100 |
| 6721 | SBRA1183 दत्तात्रेयतन्त्र Dattātreyantra 12 Folios; L 15, Paper, Sanskrit, Devanāgarī, Incomplete, Śaka1904, MFL, New Delhi, IGNCA, Saraswati Bhawan Library, Varanasi | SB86932 | 6726 | SBRA1213 दत्तात्रेयतन्त्र Dattātreyantra 24 Folios; L 10, W 28, 7.4 X 4.6, Paper, Sanskrit, Devanāgarī, Complete, MFL, New Delhi, IGNCA, Saraswati Bhawan Library, Varanasi | SB87690 P.S 52099 |

- 6727 **SBRA1222** **SB87943** **SB89985**
P.San 62077
दत्तात्रेयतन्त्र
Dattātreyantra
25 Folios; L 11, W 37, 8.3 X 3.9, Paper, Sanskrit, Devanāgarī, Complete, San1782, MFL, New Delhi, IGNC, Saraswati Bhawan Library, Varanasi
- 6728 **SBRA1225** **SB88020**
दत्तात्रेयतन्त्र
Dattātreyantra
13 Folios; L 17, 9.9 X 4.9, Paper, Sanskrit, Devanāgarī, Complete, MFL, New Delhi, IGNC, Saraswati Bhawan Library, Varanasi
- 6729 **SBRA1230** **SB88168**
P.S 52036
दत्तात्रेयतन्त्र
Dattātreyantra
1 Folio; W 31, 9.8 X 3.2, Paper, Sanskrit, Devanāgarī, Complete, MFL, New Delhi, IGNC, Saraswati Bhawan Library, Varanasi
- 6730 **SBRA1256** **SB88932**
P.S.88965
दत्तात्रेयतन्त्र
Dattātreyantra
2 Folios; L 10, W 42, 11 X 3.3, Paper, Sanskrit, Devanāgarī, Complete, MFL, New Delhi, IGNC, Saraswati Bhawan Library, Varanasi
- 6731 **SBRA1257** **SB88962**
P.S.103482
दत्तात्रेयतन्त्र
Dattātreyantra
19 Folios; L 10, W 45, 11.2 X 4.6, Paper, Sanskrit, Maithilī, Incomplete, MFL, New Delhi, IGNC, Saraswati Bhawan Library, Varanasi
- 6732 **SBRA1289** **SB89985**
दत्तात्रेयतन्त्र
Dattātreyantra
51 Folios; L 17, W 19, Paper, Sanskrit, Devanāgarī, Complete, MFL, New Delhi, IGNC, Saraswati Bhawan Library, Varanasi
- 6733 **RSR 627** **RS4750**
दत्तात्रेयतन्त्र
Dattātreyantra
15 Folios, Paper, Sanskrit, Devanāgarī, Complete, MFL, New Delhi, IGNC, Shri Ranbir Sanskrit Research Institute, Jammu
- 6734 **RCR306** **RC2452**
Acc. No. 84E
दत्तात्रेयतन्त्र
Dattātreyantra
38 Folios, Cardboard Paper, Sanskrit, Malayālam, Complete, MFL, New Delhi, IGNC, Sri Rama Varma Govt. Sanskrit college, Tripunithura
- 6735 **VMR756** **VM8297**
Ac. No. 2494/R(I) 55
दत्तात्रेयतन्त्र
Dattātreyantra
55 Folios, Paper, Sanskrit, Devanāgarī, Complete, इति श्री दत्तात्रेयतन्त्रे ईश्वरदत्तात्रेयसंवादे सिंहव्याघ्रादिभयनिवारणं नामद्वाविंशपटलः॥, MFL, New Delhi, IGNC, Vaidika Samshodhana Mandala, Pune
- 6736 **SBR1450** **SB24370**
N. 6271
दत्तात्रेयतन्त्रसङ्ग्रह
Dattātreyantrasaṅgraha
4 Folios; L 9, W 32, 4.2 X 2.6, Paper, Sanskrit, Devanāgarī, Complete, MFL, New Delhi, IGNC, Saraswati Bhawan Library, Varanasi

- 6737 SBRA1254 SB88780
P.S. 91937
दत्तात्रेयतन्त्रविधि
Dattātreyaṭantravidhi
29 Folios; L 9, W 25, 9 X 4, Paper,
Sanskrit, Devanāgarī, Complete,
MFL, New Delhi, IGNCA, Saraswati
Bhawan Library, Varanasi
- 6738 VMR764 VM8502
Ac. No. 9159/R(III) 67
दत्तात्रेयदिग्बन्धमालामन्त्र
Dattātreyaḍigbandhamālāmantra
2 Folios, Paper, Sanskrit, Devanāgarī,
Complete, इति श्री डामरेश्वरतन्त्रे
उमामहेश्वरसंवादे दत्तात्रेय कल्पोक्त
दिग्बन्धनमालामन्त्र समाप्तः॥, MFL, New
Delhi, IGNCA, Vaidika
Samshodhana Mandala, Pune
- 6739 GCR228 GL5271
S.D. 743 / 6390
दत्तात्रेयद्वादशाक्षरमन्त्रराजमन्त्र
Dattātreyaḍvādaśākṣaramantrarājamantra
2 Folios, Paper, Sanskrit, Telugu,
Complete, MFL, New Delhi, IGNCA,
Government Oriental Manuscript
Library & Research Centre, Chennai
- 6740 SBRA1254 SB88765
P.S.91813
दत्तात्रेयद्वादशाक्षरमहामन्त्र
Dattātreyaḍvādaśākṣaramahāmantra
2 Folios; L 8, W 16, 6 X 4, Paper,
Sanskrit, Devanāgarī, Complete,
MFL, New Delhi, IGNCA, Saraswati
Bhawan Library, Varanasi
- 6741 SBRA1218 SB87790
P.S 54346
दत्तात्रेयपञ्जर
- Dattātreyaḍpañjara**
2 Folios; L 5, W 19, 6.2 X 2.5, Paper,
Sanskrit, Devanāgarī, Incomplete,
MFL, New Delhi, IGNCA, Saraswati
Bhawan Library, Varanasi
- 6742 RRR168 RR2303
Ms. No. 40113
दत्तात्रेयपटल
Dattātreyaḍpaṭala
26 Folios, Paper, Sanskrit,
Devanāgarī, Incomplete, MFL, New
Delhi, IGNCA, Rajasthan Oriental
Research Institute, Jodhpur
- 6743 SBRA1309 SB90538
P.S. 93390
दत्तात्रेयपटल
Dattātreyaḍpaṭala
8 Folios; L 7, W 22, 6.6 X 3.5, Paper,
Sanskrit, Devanāgarī, Complete,
MFL, New Delhi, IGNCA, Saraswati
Bhawan Library, Varanasi
- 6744 RSR 727 RS5406
दत्तात्रेयपटल
Dattātreyaḍpaṭala
79 Folios, Paper, Sanskrit,
Devanāgarī, Complete, MFL, New
Delhi, IGNCA, Shri Ranbir Sanskrit
Research Institute, Jammu
- 6745 BIR1359 BI12905
Acc. No. 157/1880-81
दत्तात्रेयपद्धति
Dattātreyaḍpaddhati
Caitanyagiri
102 Folios, 6 3/4 X 5 1/2, Paper,
Sanskrit, Devanāgarī, Complete,
MFL, New Delhi, IGNCA,
Bhandarkar Oriental Research
Institute, Pune

- 6746 **SBRA1221** **SB87907**
P.S 54306
दत्तात्रेयपद्धति
Dattātreypaddhati
5 Folios; L 9 W 24, 7.8 X 4.2, Paper, Sanskrit, Devanāgarī, Complete, MFL, New Delhi, IGNCA, Saraswati Bhawan Library, Varanasi
- 6747 **RRR 54** **RR815**
Ms. No. 20301
दत्तात्रेयपूजापद्धति
Dattātreypūjāpaddhati
33 Folios, Paper, Sanskrit, Devanāgarī, Complete, MFL, New Delhi, IGNCA, Rajasthan Oriental Research Institute, Jodhpur
- 6748 **ROD85** **RO1490**
RO682
दत्तात्रेयपूजापद्धति
Dattātreypūjāpaddhati
Catanyagiri
46 Folios, Paper, Sanskrit, Devanāgarī, Complete, MFL, New Delhi, IGNCA, Rajasthan Oriental Research Institute, Udaipur
- 6749 **SBR1550** **SB26669**
P.S. 28632 / N. 3*88/9
दत्तात्रेयपूजापद्धति
Dattātreypūjāpaddhati
5 Folios; L 9, W 34, 9.2 X 4.5, Paper, Sanskrit, Devanāgarī, Incomplete, MFL, New Delhi, IGNCA, Saraswati Bhawan Library, Varanasi
- 6750 **SBRA1148** **SB85398**
दत्तात्रेयपूजापद्धति
Dattātreypūjāpaddhati
- 59 Folios; L 9, 9.8 X 3.9, Paper, Sanskrit, Devanāgarī, Complete, MFL, New Delhi, IGNCA, Saraswati Bhawan Library, Varanasi
- 6751 **SBRA1207** **SB87548**
दत्तात्रेयपूजापद्धति
Dattātreypūjāpaddhati
2 Folios; L 8, W 19, 6.3 X 4.8, Paper, Sanskrit, Devanāgarī, Complete, MFL, New Delhi, IGNCA, Saraswati Bhawan Library, Varanasi
- 6752 **SBRA1207** **SB87584**
P.S 54413(67)
दत्तात्रेयपूजापद्धति
Dattātreypūjāpaddhati
14 Folios; L 9, W 20, 6.4 X 4.1, Paper, Sanskrit, Devanāgarī, Incomplete, MFL, New Delhi, IGNCA, Saraswati Bhawan Library, Varanasi
- 6753 **SBRA1207** **SB87594**
P.S 54413(92)
दत्तात्रेयपूजापद्धति
Dattātreypūjāpaddhati
1 Folio; L 5, W 23, 6.2 X 3.9, Paper, Sanskrit, Devanāgarī, Incomplete, MFL, New Delhi, IGNCA, Saraswati Bhawan Library, Varanasi
- 6754 **GCR216** **GL4609**
S.D. 1421 / 6395
दत्तात्रेयमन्त्र
Dattātreyanmantra
1 Folio, Palm Leaf, Sanskrit, Telugu, Complete, MFL, New Delhi, IGNCA, Government Oriental Manuscript Library & Research Centre, Chennai

- 6755 GCR741 GL13147
S.D. 790 / R. 6392
दत्तात्रेयमन्त्र
Dattātreyaṃantra
3 Folios, Palm Leaf, Sanskrit,
Kannaḍa, Complete, MFL, New
Delhi, IGNCA, Government Oriental
Manuscript Library & Research
Centre, Chennai
- 6756 GCR2682 GL37028
S.D. 4909 / 18055
दत्तात्रेयमन्त्र
Dattātreyaṃantra
2 Folios, Palm Leaf, Sanskrit, Telugu,
Complete, MFL, New Delhi, IGNCA,
Government Oriental Manuscript
Library & Research Centre, Chennai
- 6757 TLR560 TL6848
Acc. No. 38/501M.S.No.1564/sup1071
दत्तात्रेयमन्त्र
Dattātreyaṃantra
Vyāsa
2 Folios, Paper, Sanskrit, Devanāgarī,
Complete, MFL, New Delhi, IGNCA,
Maharaja Sarfoji Saraswati Mahal
Library, Thanjavur
- 6758 TLR564 TL7008
P.A. 259/Sup.1226
दत्तात्रेयमन्त्र
Dattātreyaṃantra
1 Folio, Paper, Sanskrit, Devanāgarī,
Complete, MFL, New Delhi, IGNCA,
Maharaja Sarfoji Saraswati Mahal
Library, Thanjavur
- 6759 TLR564 TL7013
P.A. 266to270/Sup.1233
दत्तात्रेयमन्त्र
Dattātreyaṃantra
- 12 Folios, Paper, Sanskrit,
Devanāgarī, Complete, MFL, New
Delhi, IGNCA, Maharaja Sarfoji
Saraswati Mahal Library, Thanjavur
- 6760 OIR777 OI7930
Ms. No. P. 4580/31
दत्तात्रेयमन्त्र
Dattātreyaṃantra
Folios 96-97, 20 X 3.5, Palm Leaf,
Sanskrit, Telugu, Complete, MFL,
New Delhi, IGNCA, Oriental
Research Institute, Mysore
- 6761 OIRA201 OI21459
1379/ Ms. No. B 934
दत्तात्रेयमन्त्र
Dattātreyaṃantra
122 Folios, Paper, Sanskrit,
Devanāgarī, Complete, MFL, New
Delhi, IGNCA, Oriental Research
Institute, Mysore
- 6762 SBRA1253 SB88729
P.S.89235
दत्तात्रेयमन्त्र
Dattātreyaṃantra
1 Folio; L 13, W 25, 6.7 X 4.7, Paper,
Sanskrit, Devanāgarī, Complete,
MFL, New Delhi, IGNCA, Saraswati
Bhawan Library, Varanasi
- 6763 GCR1531 GL21703
S.R. 3826 / R. 8370
दत्तात्रेयमन्त्रकल्प
Dattātreyaṃantrakalpa
50 Folios, Palm Leaf, Sanskrit,
Telugu, Incomplete, MFL, New
Delhi, IGNCA, Government Oriental
Manuscript Library & Research
Centre, Chennai

| | | | | |
|------|----------|---------------------------------|------|--|
| 6764 | OIR777 | OI7932 | | दत्तात्रेयमन्त्रसङ्ग्रह Dattātreyaṃantrasaṅgraha |
| | | Ms. No. P. 4580/33 | | 19 Folios, Paper, Sanskrit, Telugu, Complete, MFL, New Delhi, IGNCA, Oriental Research Institute, Mysore |
| | | | | दत्तात्रेयमन्त्रध्यानप्रकार Dattātreyaṃantradhyānaprakāra |
| | | | | Folios 111-122, 20 X 3.5, Palm Leaf, Sanskrit, Telugu, Incomplete, MFL, New Delhi, IGNCA, Oriental Research Institute, Mysore |
| 6765 | SBRA1179 | SB86304 | 6769 | BMR8 |
| | | P.S-54849 | | BM108 |
| | | | | Acc No. 46/271 |
| | | | | दत्तात्रेयमहामन्त्र Dattātreyaṃamahāmantra |
| | | | | 1 Folios, Paper, Sanskrit, Devanāgarī, Complete, MFL, New Delhi, IGNCA, Bharat Itihasa Samshodhak Mandal, Pune |
| | | | | दत्तात्रेयमन्त्रन्यास Dattātreyaṃantranyāsa |
| | | | | 1 Folio; L 12, W 19, 10 X 6.1, Paper, Sanskrit, Devanāgarī, Complete, MFL, New Delhi, IGNCA, Saraswati Bhawan Library, Varanasi |
| 6766 | SBRA1255 | SB88864 | 6770 | APR50 |
| | | P.S.90569 | | AP495 |
| | | | | Ac. No. 13 - 5 - 98 |
| | | | | दत्तात्रेयमालामन्त्र Dattātreyaṃmālāmantra |
| | | | | 2 Folios, 19 X 9 cm, Paper, Sanskrit, Devanāgarī, Complete, MFL, New Delhi, IGNCA, Anand Ashram Samsthan, Pune |
| | | | | दत्तात्रेयमन्त्रराज Dattātreyaṃantrarāja |
| | | | | 1 Folio, 9.5 X 3.7, Paper, Sanskrit, Devanāgarī, Complete, MFL, New Delhi, IGNCA, Saraswati Bhawan Library, Varanasi |
| 6767 | SBRA1254 | SB88781 | 6771 | GCR216 |
| | | P.San 91938 | | GL4611 |
| | | | | S.D. 1421 / 6396 |
| | | | | दत्तात्रेयमन्त्रविधि Dattātreyaṃantravidhi |
| | | | | 1 Folio, Palm Leaf, Sanskrit, Telugu, Complete, MFL, New Delhi, IGNCA, Government Oriental Manuscript Library & Research Centre, Chennai |
| | | | | दत्तात्रेयमन्त्रविधि Dattātreya |
| | | | | 248 Folios; L 13, W 31, 1 X 3.5, Paper, Sanskrit, Devanāgarī, Complete, Samvata1936, MFL, New Delhi, IGNCA, Saraswati Bhawan Library, Varanasi |
| 6768 | OIRA669 | OI25249 | 6772 | GCR228 |
| | | 5201/ Ms. No. C 3494 / 1 (3494) | | GL5272 |
| | | | | S.D. 743 / 6397 |
| | | | | दत्तात्रेयमालामन्त्र Dattātreyaṃmālāmantra |
| | | | | 1 Folio, Paper, Sanskrit, Telugu, Complete, MFL, New Delhi, IGNCA, Government Oriental Manuscript Library & Research Centre, Chennai |

| | | | | | |
|------|----------|---------|---|--|--|
| 6773 | GCR2565 | GL34988 | | | |
| | | | S.R. 2469 / 6398 | | |
| | | | दत्तात्रेयमालामन्त्र | | |
| | | | Dattāteryamālāmantra | | |
| | | | 2 Folios, Palm Leaf, Sanskrit, Kannada, Complete, MFL, New Delhi, IGNC, Government Oriental Manuscript Library & Research Centre, Chennai | | |
| 6774 | OIR777 | OI7929 | | | |
| | | | Ms. No. P. 4580/30 | | |
| | | | दत्तात्रेयमालामन्त्र | | |
| | | | Dattātreyaamālāmantra | | |
| | | | 1 Folio, 20 X 3.5, Palm Leaf, Sanskrit, Telugu, Complete, MFL, New Delhi, IGNC, Oriental Research Institute, Mysore | | |
| 6775 | OIR869 | OI10968 | | | |
| | | | Ms. No. P. 5137/6 | | |
| | | | दत्तात्रेयमालामन्त्र | | |
| | | | Dattātreyaamālāmantra | | |
| | | | 2 Folios, 19 X 3, Palm Leaf, Sanskrit, Nandināgarī, Complete, MFL, New Delhi, IGNC, Oriental Research Institute, Mysore | | |
| 6776 | OIR1003 | OI16218 | | | |
| | | | Ms. No. P. 6068/3 | | |
| | | | दत्तात्रेयमालामन्त्र | | |
| | | | Dattātreyaamālāmantra | | |
| | | | Folios 10-11, 35 X 2.5, Palm Leaf, Sanskrit, Nandināgarī, Complete, MFL, New Delhi, IGNC, Oriental Research Institute, Mysore | | |
| 6777 | SBRA1218 | SB87791 | | | |
| | | | P.S 54337 | | |
| | | | दत्तात्रेयमालामन्त्र | | |
| | | | Dattātreyaamālāmantra | | |
| | | | 2 Folios; L 8, W 16, 6.1 X 4.2, Paper, Sanskrit, Devanāgarī, Complete, MFL, New Delhi, IGNC, Saraswati Bhawan Library, Varanasi | | |
| 6778 | SBRA1218 | SB87821 | | | |
| | | | P.S 61927 | | |
| | | | दत्तात्रेयमालामन्त्र | | |
| | | | Dattātreyaamālāmantra | | |
| | | | 2 Folios; L 9, W 6, 6 X 2.9, Paper, Sanskrit, Devanāgarī, Complete, MFL, New Delhi, IGNC, Saraswati Bhawan Library, Varanasi | | |
| 6779 | BIR1770 | BI15295 | | | |
| | | | Acc. No. 970 B/1884-87 | | |
| | | | दत्तात्रेययन्त्र | | |
| | | | Dattātreyaantra | | |
| | | | 3 Folios, 10 X 4 1/2, Paper, Sanskrit, Devanāgarī, Complete, MFL, New Delhi, IGNC, Bhandarkar Oriental Research Institute, Pune | | |
| 6780 | SBR1437 | SB24041 | | | |
| | | | P.S. 14741 / N. 361 | | |
| | | | दत्तात्रेययन्त्र | | |
| | | | Dattātreyaantra | | |
| | | | 2 Folios; L 13, W 49, 13.2 X 6.8, Paper, Sanskrit, Baṅgalā, Complete, MFL, New Delhi, IGNC, Saraswati Bhawan Library, Varanasi | | |
| 6781 | SBRA1161 | SB85736 | | | |
| | | | P.S 71363 | | |
| | | | दत्तात्रेययन्त्र | | |
| | | | Dattātreyaantra | | |
| | | | Folios 8-17; L 8, W 26, 10.6 X 44, Paper, Sanskrit, Devanāgarī, Complete, MFL, New Delhi, IGNC, Saraswati Bhawan Library, Varanasi | | |

- 6782 OIRA516 OI23763
3695/ Ms. No. C 2014
दत्तात्रेययन्त्रविधान
Dattātreyantravidhāna
14 Folios, Paper, Sanskrit, Telugu,
Complete, MFL, New Delhi, IGNCA,
Oriental Research Institute, Mysore
- 6783 BMR8 BM110
Acc No. 46/379
दत्तात्रेयवज्रकवच
Dattātrejavajrakavaca
8 Folios, Paper, Sanskrit, Devanāgarī,
Complete, MFL, New Delhi, IGNCA,
Bharat Itihasa Samshodhak Mandal,
Pune
- 6784 SBR3202 SB51383
P.S 5925
दत्तात्रेयविधान
Dattātreyaavidhāna
Folios 1-24, 21-30; L 8, W 19, 5 X 2.8,
Paper, Sanskrit, Devanāgarī,
Incomplete, MFL, New Delhi,
IGNCA, Saraswati Bhawan Library,
Varanasi
- 6785 GCR216 GL4610
S.D. 1421 / 6406
दत्तात्रेयषोडशाक्षरमन्त्र
Dattātreyaṣoḍaśākṣaramantra
1 Folio, Palm Leaf, Sanskrit, Telugu,
Complete, MFL, New Delhi, IGNCA,
Government Oriental Manuscript
Library & Research Centre, Chennai
- 6786 GCR228 GL5273
S.D. 743 / 6407
दत्तात्रेयषोडशाक्षरमन्त्रराजमहामन्त्र
Dattātreyaṣoḍaśākṣaramantrarājamahāmantra
1 Folio, Paper, Sanskrit, Telugu,
Complete, MFL, New Delhi, IGNCA,
- Government Oriental Manuscript
Library & Research Centre, Chennai
- 6787 OLR26 OL206
Acc. No. 7283/Dec No.9469
दत्तात्रेयसंहिता
Dattātreyasamhitā
36 Folios, Paper, Sanskrit,
Devanāgarī, Complete, MFL, New
Delhi, IGNCA, Oriental Research
Institute & Manuscripts Library,
Thiruvananthapuram, Kerala
- 6788 OIRA114 OI20774
682/ Ms. No. B 154
दत्तात्रेयसंहिता
Dattātreyasamhitā
Dattātreya
30 Folios, Paper, Sanskrit,
Devanāgarī, Incomplete, MFL, New
Delhi, IGNCA, Oriental Research
Institute, Mysore
- 6789 TLR562 TL6957
Acc. No. 59/522M.S.No.1428/sup1182
दत्तात्रेयसहस्रनामस्तोत्र
Dattātreyasahasranāmastotra
Digambarācārya
12 Folios, Paper, Sanskrit,
Devanāgarī, Complete, MFL, New
Delhi, IGNCA, Maharaja Sarfoji
Saraswati Mahal Library, Thanjavur
- 6790 SBR2963 SB46245
P.S. 19896/N-5512
दत्तात्रेयसिद्धिसोपान
Dattātreyasiddhisopāna
Folios 20-33; L 9, W 38, 8.6 X 4.3,
Paper, Sanskrit, Devanāgarī,
Incomplete, MFL, New Delhi,
IGNCA, Saraswati Bhawan Library,
Varanasi

- 6791 **RSR 141** **RS1056**
दत्तात्रेयस्तोत्र
Dattātreyaśtotra
 1 Folio, Paper, Sanskrit, Devanāgarī, Complete, MFL, New Delhi, IGNC, Shri Ranbir Sanskrit Research Institute, Jammu
- 6792 **GCR2565** **GL34986**
 S.R. 2469 / 6409
दत्तात्रेयाष्टाक्षरीमन्त्र
Dattātreyaṣṭākṣarīmantra
 1 Folio, Palm Leaf, Sanskrit, Kannaḍa, Complete, MFL, New Delhi, IGNC, Government Oriental Manuscript Library & Research Centre, Chennai
- 6793 **Uttarakhand** **Sanskrit**
Academy103 **UA824**
 Ms. No. 11.041
दत्तात्रेयेश्वरसंवाद
Dattātreyaśvarasānvāda
 13 Folios, Paper, Sanskrit, Devanāgarī, Incomplete, MFL, New Delhi, IGNC, Uttarakhand Sanskrit Academy, Haridwar
- 6794 **GCR228** **GL5269**
 S.D. 743 / 6410
दत्तात्रेयैकाक्षरमन्त्र
Dattātreyaikākṣaramantra
 1 Folio, Paper, Sanskrit, Telugu, Complete, MFL, New Delhi, IGNC, Government Oriental Manuscript Library & Research Centre, Chennai
- 6795 **OLR25** **OL200**
 Acc. No. 7287/Dec No.7333
दत्तार्चनचन्द्रिका
Dattārcanacandrikā
Rāmānanda
- 80 Folios, Paper, Sanskrit, Devanāgarī, Incomplete, MFL, New Delhi, IGNC, Oriental Research Institute & Manuscripts Library, Thiruvananthapuram, Kerala
- 6796 **OLR295** **OL2689**
 Acc. No. 7333
दत्तार्चनचन्द्रिका
Dattārcanacandrikā
Rāmānanda
 161 Folios, Paper, Sanskrit, Devanāgarī, Incomplete, MFL, New Delhi, IGNC, Oriental Research Institute & Manuscripts Library, Thiruvananthapuram, Kerala
- 6797 **SBRA1219** **SB87845**
 P.S 54339
दत्ताष्टक
Dattāṣṭaka
 3 Folios; L 7, W 17, 5.8 X 3.3, Paper, Sanskrit, Devanāgarī, Complete, MFL, New Delhi, IGNC, Saraswati Bhawan Library, Varanasi
- 6798 **TLR563** **TL7003**
 P.A. 252/Sup.1221
दत्तैकाक्षरमन्त्र
Dattaikākṣaramantra
 2 Folios, Paper, Sanskrit, Devanāgarī, Complete, MFL, New Delhi, IGNC, Maharaja Sarfoji Saraswati Mahal Library, Thanjavur
- 6799 **VMR982** **VM14246**
 Ac. No. 3772/R(I) 176
दत्तोपासनविधि
Dattopāsanavidhi
 3 Folios, Paper, Sanskrit, Devanāgarī, Complete, शके 1822 विरोधीनामसंवत्सर।।, MFL, New Delhi, IGNC, Vaidika Samshodhana Mandala, Pune

- 6800 **GCRA384** **GL47395**
6877/ S.R.8794/ R.19953
दधिबन्धनमन्त्र
Dadhibandhanamantra
7 Folios, Palm Leaf, Sanskrit,
Grantha, Complete, MFL, New
Delhi, IGNCA, Government Oriental
Manuscript Library & Research
Centre, Chennai
- 6801 **TLR550** **TL6385**
B. 6981/16957sup326
दधिवामनादिमन्त्र
Dadhivāmanādīmantra
6 Folios, Paper, Sanskrit, Devanāgarī,
Complete, MFL, New Delhi, IGNCA,
Maharaja Sarfoji Saraswati Mahal
Library, Thanjavur
- 6802 **SBRA1258** **SB89009**
P.S.60437
दन्तात्रेयसंहिता
Dantātreyasāhītā
5 Folios; L 5, W 68, 19.5 X 4.5, Paper,
Sanskrit, Baṅgalā, Complete, MFL,
New Delhi, IGNCA, Saraswati
Bhawan Library, Varanasi
- 6803 **SBRA1270** **SB89294**
P.San 67844
दमनार्चनपद्धति
Damanārcanapaddhati
Folio2-5; L 9, W 29, 6.9 X 4.3, Paper,
Sanskrit, Maithilī, Incomplete,
Śaka1841, MFL, New Delhi, IGNCA,
Saraswati Bhawan Library, Varanasi
- 6804 **LIR103** **LI1693**
Acc. No. 4614/6041
दमरुकातन्त्र
Damarukātantra
- 3 Folios, Paper, Sanskrit, Devanāgarī,
Complete, Saṁvata1834, MFL, New
Delhi, IGNCA, L. D. Institute of
Indology, Ahmedabad
- 6805 **OIR938** **OI13089**
Ms. No. P. 5668/18
दर्भकूट
Darbhakūṭa
Folios 24-33, 22 X 3.5, Palm Leaf,
Sanskrit, Nandināgarī, Complete,
MFL, New Delhi, IGNCA, Oriental
Research Institute, Mysore
- 6806 **VMR764** **VM8509**
Ac. No. 2321/R(I) 74
दर्शनविद्यामन्त्रविधि
Darśanavidyāmantravidhi
2 Folios, Paper, Sanskrit, Devanāgarī,
Incomplete, MFL, New Delhi,
IGNCA, Vaidika Samshodhana
Mandala, Pune
- 6807 **SBRA1285** **SB89843**
P.S.108570
दर्शविद्यान्यास
Darśavidyānyāsa
12 Folios; L 7, W 20, 7 X 4, Paper,
Sanskrit, Devanāgarī, Complete,
MFL, New Delhi, IGNCA, Saraswati
Bhawan Library, Varanasi
- 6808 **RRR 52** **RR756**
Ms. No. 13866(3)
दलमालामन्त्र
Dalamālāmantra
Folios 16-22, Paper, Sanskrit,
Devanāgarī, Complete, MFL, New
Delhi, IGNCA, Rajasthan Oriental
Research Institute, Jodhpur

| | | | | | | | |
|------|--|---------|-------------------------|---|----------|---------|-------------------|
| 6809 | OIR702 | OI5457 | Ms. No. P. 4159/ 6 | दशदोषसंस्कार Daśadoṣasamskāra 2 Folios, Paper, Sanskrit, Devanāgarī, Incomplete, MFL, New Delhi, IGNCA, Vaidika Samshodhana Mandala, Pune | | | |
| | दशतन्त्रविधि Daśatantravidhi Folios 6-8, Palm Leaf, Sanskrit, Grantha, Complete, MFL, New Delhi, IGNCA, Oriental Research Institute, Mysore | | | 6814 | SBRA1256 | SB88929 | P.S.91714 |
| 6810 | GCR618 | GL11495 | S.D. 4436 / D. 16570 | दशमशतकविवरण Daśamaśatakavivaraṇa 3 Folios; L 13, W 37, 9.9 X 4, Paper, Sanskrit, Devanāgarī, Complete, MFL, New Delhi, IGNCA, Saraswati Bhawan Library, Varanasi | | | |
| | दशदानमन्त्र Daśadānamantra 3 Folios, Palm Leaf, Sanskrit, Grantha, Complete, MFL, New Delhi, IGNCA, Government Oriental Manuscript Library & Research Centre, Chennai | | | 6815 | RRR159 | RR2182 | Ms. No. 37530(33) |
| 6811 | GCR2748 | GL38229 | S.D. 4436 / D 16570 | दशमहाविद्या Daśamahāvidyā Folios 16-19, Paper, Sanskrit, Devanāgarī, Complete, MFL, New Delhi, IGNCA, Rajasthan Oriental Research Institute, Jodhpur | | | |
| | दशदानमन्त्र Daśadānamantra 3 Folios; L 8-9, W 40-45, Palm Leaf, Sanskrit, Grantha, Incomplete, अनेन लवणदनेन यजनानस्ये यथाशास्त्रफलसिद्धिरस्त्विति वदेत्। एवं कर्तुमशक्तश्चेत् तत् द्रव्याभावे सर्व...।।, इति दशदानविधिः।।, MFL, New Delhi, IGNCA, Government Oriental Manuscript Library & Research Centre, Chennai | | | 6816 | SBR1486 | SB25064 | P.S. 30346 |
| 6812 | VMR869 | VM12015 | Ac. No. 13172/R(IV) 981 | दशमहाविद्या Daśamahāvidyā 35 Folios; L 9, W 23, 8.7 X 3.2, Paper, Sanskrit, Devanāgarī, Complete, MFL, New Delhi, IGNCA, Saraswati Bhawan Library, Varanasi | | | |
| | दशदानमन्त्र Daśadānamantra 3 Folios, Paper, Sanskrit, Devanāgarī, Incomplete, MFL, New Delhi, IGNCA, Vaidika Samshodhana Mandala, Pune | | | 6817 | SBR1462 | SB24780 | |
| 6813 | VMR770 | VM8741 | Ac. No. 5096/R(II) 57 | दशमहाविद्याकुल्लुकाचीविधि Daśamahāvidyākullukācīvidhi 4 Folios; L 6, W 36, 8.3 X 3.5, Paper, Sanskrit, Devanāgarī, Incomplete, MFL, New Delhi, IGNCA, Saraswati Bhawan Library, Varanasi | | | |

| | | | |
|------|--|-------------------------|--|
| 6818 | SBR1487 | SB25070 | दशमहाविद्याप्रकरण Daśamahāvidyāprakaraṇa 5 Folios; L 8, W 42, 8.3 X 3.2, Paper, Sanskrit, Maithilī, CComplete, MFL, New Delhi, IGNCa, Saraswati Bhawan Library, Varanasi |
| | | P.San 35770 / N. 32/311 | |
| | दशमहाविद्याध्यान Daśamahāvidyādhyāna 28 Folios; L 12, W 16, 13.3 X 4.6, Paper, Sanskrit, Devanāgarī, Complete, Saṁvata1780, MFL, New Delhi, IGNCa, Saraswati Bhawan Library, Varanasi | | |
| 6819 | SIR119 | SI1005 | दशमहाविद्याप्रयोगविधि Daśamahāvidyāprayogavidhi Folios 5, 7-30; L 9, W 20, 8.6 X 4.2, Paper, Sanskrit, Devanāgarī, Complete, MFL, New Delhi, IGNCa, Saraswati Bhawan Library, Varanasi |
| | | Ac. No. 1884/348 | |
| | दशमहाविद्याध्यान Daśamahāvidyādhyāna Navanidhirāma Miśra 4 Folios; L 6, W 13, 11 X 7, Paper, Sanskrit, Devanāgarī, Complete, Saṁvata1934, MFL, New Delhi, IGNCa, Scindia Oriental Institute, Vikram University, Ujjain | | |
| 6820 | SBR1504 | SB25478 | दशमहाविद्यामन्त्र Daśamahāvidyāmantra 2 Folios; L 9, W 18, 6.2 X 3.3, Paper, Sanskrit, Devanāgarī, Complete, MFL, New Delhi, IGNCa, Saraswati Bhawan Library, Varanasi |
| | | P.S. 35394 / N. 10/895 | |
| | दशमहाविद्याध्यानादिक Daśamahāvidyādhyānādika 34 Folios; L 9, W 40, 7 X 4.1, Paper, Sanskrit, Devanāgarī, Incomplete, MFL, New Delhi, IGNCa, Saraswati Bhawan Library, Varanasi | | |
| 6821 | SBRA1178 | SB86241 | दशमहाविद्यामन्त्रोद्धार Daśamahāvidyāmantroddhāra 13 Folios, 9.4 X 4.8, Paper, Sanskrit, Devanāgarī, Complete, MFL, New Delhi, IGNCa, Saraswati Bhawan Library, Varanasi |
| | | P.S 73579 | |
| | दशमहाविद्यान्यासविधि Daśamahāvidyānyāsavidhi 24 Folios; L 10, W 25, 9.8 X 4.4, Paper, Sanskrit, Devanāgarī, Complete, MFL, New Delhi, IGNCa, Saraswati Bhawan Library, Varanasi | | |
| 6822 | SBRA1305 | SB90405 | दशमहाविद्यामन्त्रोद्धार Daśamahāvidyāmantroddhāra 17 Folios; L 10, W 26, 6.9 X 3.5, Paper, Sanskrit, Devanāgarī, Complete, MFL, New Delhi, IGNCa, Saraswati Bhawan Library, Varanasi |
| | | P.S 107888 | |

| | | | |
|------|---|------------------------------|---|
| 6827 | BIR359 | BI3124 984/1891-95 | 6 Folios; L 7, W 19, 6.2 X 3.5, Paper, Sanskrit, Devanāgarī, Incomplete, MFL, New Delhi, IGNCA, Saraswati Bhawan Library, Varanasi |
| | दशमहाविद्यामन्त्रोद्धारदि | | |
| | Daśamahāvidyāmantroddhārādī | | |
| | 23 Folios, 10 3/5 X 4 2/5, Paper, Sanskrit, Devanāgarī, Complete, MFL, New Delhi, IGNCA, Bhandarkar Oriental Research Institute, Pune | | |
| 6828 | SBRA1285 | SB89841 P.S.108551 | 6832 RSR 617, 618 RS4723 |
| | दशमहाविद्यामुद्रा | | दशरथतन्त्र |
| | Daśamahāvidyāmudrā | | Daśarathatantra |
| | 3 Folios; L 7, W 20, 5.8 X 3.5, Paper, Sanskrit, Devanāgarī, Complete, MFL, New Delhi, IGNCA, Saraswati Bhawan Library, Varanasi | | 298 Folios, 45 Missing, 1-185,1-114, Paper, Sanskrit, Devanāgarī, Complete, MFL, New Delhi, IGNCA, Shri Ranbir Sanskrit Research Institute, Jammu |
| 6829 | SBR1433 | SB23976 | 6833 SBRA1284 SB89790 P.S.108565 |
| | दशमहाविद्याप्रयोग | | दशविद्यान्यास |
| | Daśamahāvidhāprayoga | | Daśavidyānyāsa |
| | 19 Folios; L 9, W 38, 10.1 X 5.3, Paper, Sanskrit, Devanāgarī, Complete, San1776, MFL, New Delhi, IGNCA, Saraswati Bhawan Library, Varanasi | | 11 Folios; L 8, W 20, 6.3 X 3.1, Paper, Sanskrit, Devanāgarī, Complete, MFL, New Delhi, IGNCA, Saraswati Bhawan Library, Varanasi |
| 6830 | SBRA1143 | SB85250 P.S 59299 | 6834 GCRA214 GL43787 2669/ SR- 4881 / 17367 |
| | दशमहाविद्यामन्त्रोद्धारन्यासादिविधि | | दशविद्यामन्त्र |
| | Daśamahāvidhāmantroddhārannyāsādividhi | | Daśavidyāmantra |
| | 29 Folios; L 8, W 31, 12 X 5, Paper, Sanskrit, Devanāgarī, Complete, MFL, New Delhi, IGNCA, Saraswati Bhawan Library, Varanasi | | 13 Folios, Paper, Sanskrit, Devanāgarī, Complete, MFL, New Delhi, IGNCA, Government Oriental Manuscript Library & Research Centre, Chennai |
| 6831 | SBRA1283 | SB89768 P.S.108545 | 6835 RIR676 RI6072 Ms. No. 6491 |
| | दशमुद्राविधि | | दशविद्यामन्त्रोद्धार |
| | Daśamudrāvidhi | | Daśavidyāmantroddhāra |
| | 20 Folios, Paper, Sanskrit, Devanāgarī, Complete, MFL, New Delhi, IGNCA, Rajasthan Oriental Research Institute, Alwar | | |

- 6836 RSR 722 RS5357
दशविद्यारहस्यप्रत्यङ्गिरा
Daśavidyārahasyapratyaṅgirā
43 Folios, Paper, Sanskrit,
Devanāgarī, Complete, MFL, New
Delhi, IGNC, Shri Ranbir Sanskrit
Research Institute, Jammu
- 6837 SBR1517 SB25710
P.S. 22310 / N. 7927
दशविद्योद्धारकोश
Daśavidyoddhārakośa
Dakṣiṇāmūrti
5 Folios; L 12, W 26, 10" X 4.5", Paper,
Sanskrit, Devanāgarī, Complete,
MFL, New Delhi, IGNC, Saraswati
Bhawan Library, Varanasi
- 6838 SBR1533 SB26281
P.S. 17261 / N. 2875
दशविद्योद्धारकोश
Daśavidyoddhārakośa
Dakṣiṇāmūrti
19 Folios; L 14, W 56, 8.2 X 4.5, Paper,
Sanskrit, Devanāgarī, Incomplete,
MFL, New Delhi, IGNC, Saraswati
Bhawan Library, Varanasi
- 6839 SBR1452 SB24463
P.S. 10678 / D. 4423 (Ga)
दशविद्योपासनाचारनिर्णय
Daśavidyopāsanācāranirṇaya
Folios 111, 113-121, W 42, 13.2 X 5.2,
Paper, Sanskrit, Devanāgarī,
Incomplete, MFL, New Delhi,
IGNC, Saraswati Bhawan Library,
Varanasi
- 6840 OIR848 OI10429
Ms. No. P. 5002/30B
दशविधमातृका
- 6841 VMR770 VM8740
Ac. No. 5050/R(I) 56
दशविधिन्यास
Daśavidhinyāsa
4 Folios, Paper, Sanskrit, Devanāgarī,
Complete, इति श्री ब्रह्मवैवर्तेकृष्णजन्मखण्डे
राधाकृत गणपतिस्तोत्र सम्पूर्णः।।, MFL, New
Delhi, IGNC, Vaidika
Samshodhana Mandala, Pune
- 6842 OIR1135 OI20052
Ms. No. P. 7538/34
दशविरावलीमहामन्त्रजपविधि
Daśavirāvalīmahāmantrajapavidhi
1 Folio, 27.5 X 3, Palm Leaf, Sanskrit,
Telugu, Complete, MFL, New Delhi,
IGNC, Oriental Research Institute,
Mysore
- 6843 RIR654 RI5639
Ms. No. 7469
दशवीरमन्त्र
Daśavīramantra
1 Folio, Paper, Sanskrit, Devanāgarī,
Complete, MFL, New Delhi, IGNC,
Rajasthan Oriental Research
Institute, Alwar
- 6844 GCR172 GL2754
S.D. 88 / 6413
दशवीरावलीमन्त्र
Daśavīrāvalīmantra
1 Folio, Palm Leaf, Sanskrit, Telugu,
Complete, MFL, New Delhi, IGNC,
Government Oriental Manuscript
Library & Research Centre, Chennai

- 6845 GCR2821 GL39537
S.D. 88 / D 6413
दशवीरावलीमन्त्र
Daśavīrāvalīmantra
1 Folio; L 10-11, W 50-60, Palm Leaf, Sanskrit, Telugu, Complete, हिं श्री फट् फं फीं सृष्टिवीरभैरवादि मः॥, MFL, New Delhi, IGNCA, Government Oriental Manuscript Library & Research Centre, Chennai
- 6846 GCR1365 GL20218
S.R. 3262 / R. 6673
दशश्लोकीमन्त्र
Daśaślokimantra
2 Folios, Palm Leaf, Sanskrit, Grantha, Complete, MFL, New Delhi, IGNCA, Government Oriental Manuscript Library & Research Centre, Chennai
- 6847 SBRA1257 SB88991
P.S.92205
दशसंस्कार
Daśasamśkāra
3 Folios; L 10, W 25, 7.3 X 4.1, Paper, Sanskrit, Devanāgarī, Complete, MFL, New Delhi, IGNCA, Saraswati Bhawan Library, Varanasi
- 6848 SBRA1145 SB85273
P.S 61648
दशसंस्कारविधि
Daśasamśkāraavidhi
2 Folios; L 9, W 26, 8.3 X 3.8, Paper, Sanskrit, Devanāgarī, Complete, MFL, New Delhi, IGNCA, Saraswati Bhawan Library, Varanasi
- 6849 SBRA1270 SB89299
P.S.67844
दशसिद्धविद्याप्रत्यङ्गिराकवच
Daśasiddhavidyāpratyaṅgirākavaca
- 16 Folios; L 10, W 25, 6.10 X 4.3, Paper, Sanskrit, Maithilī, Complete, MFL, New Delhi, IGNCA, Saraswati Bhawan Library, Varanasi
- 6850 SBR1527 SB26121
P.S. 30150 / N. 4* 36 / 349
दशाक्षरगोपालमन्त्रपूजापटल
Daśākṣaragopālamāntrapūjāpaṭala
2 Folios; L 9, W 50, 12.5 X 3.1, Paper, Sanskrit, Baṅgalā, Complete, MFL, New Delhi, IGNCA, Saraswati Bhawan Library, Varanasi
- 6851 SBR1492 SB25177
P.S. 28837 / N. 91/214
दशाक्षरराममन्त्र
Daśākṣararāmamantra
1 Folio; L 13, W 13, 8.8" X 4.3", Paper, Sanskrit, Devanāgarī, Incomplete, MFL, New Delhi, IGNCA, Saraswati Bhawan Library, Varanasi
- 6852 VTR108 VT1328
Ms. No. 468/42
दशाक्षरी
Daśākṣarī
9B Folios, Palm Leaf, Sanskrit, Malayalam, Malayālam, Complete, MFL, New Delhi, IGNCA, Vaidyamadham Valiya Narayanan Nambōdari Dakshinamoorthy Trust, Kerala
- 6853 VTR108 VT1331
Ms. No. 468/45
दशाक्षरी
Daśākṣarī
1 Folio, Palm Leaf, Sanskrit, Malayalam, Malayālam, Complete, MFL, New Delhi, IGNCA, Vaidyamadham Valiya Narayanan Nambōdari Dakshinamoorthy Trust, Kerala

| | | | | | | | | |
|------|----------|---------|-------------------------|--|---|--|--|--|
| 6854 | VTR108 | VT1333 | Ms. No. 468/47 | दशक्षरी Daśākṣari | 10A Folios, Palm Leaf, Sanskrit, Malayalam, Malayālam, Complete, MFL, New Delhi, IGNCA, Vaidyamadham Valiya Narayanan Nambōdari Dakshinamoorthy Trust, Kerala | दाक्षायणीमन्त्र Dākṣāyaṇīmantra | 1 Folio, Palm Leaf, Sanskrit, Telugu, Incomplete, MFL, New Delhi, IGNCA, Government Oriental Manuscript Library & Research Centre, Chennai | |
| 6855 | SBR1450 | SB24395 | P.S. 24009 / N. 1*7/287 | दशक्षरीसरस्वतीमन्त्र Daśākṣarisarasvatīmantra | 1 Folio, 5.2 X 3.9, Paper, Sanskrit, Devanāgarī, Incomplete, MFL, New Delhi, IGNCA, Saraswati Bhawan Library, Varanasi | 6859 | GCR623 | GL11702 S.D. 1425 / 3333 |
| 6856 | SBR1532 | SB26264 | P.S. 19676 / N. 5292 | दशविधभूतावेशप्रकार Daśavidhabhūtāveśaprakāra | 30 Folios; L 8, W 27, 8.6 X 4.5, Paper, Sanskrit, Devanāgarī, Incomplete, MFL, New Delhi, IGNCA, Saraswati Bhawan Library, Varanasi | | दानमन्त्र Dānamantra | 3 Folios, Palm Leaf, Sanskrit, Nandināgarī, Telugu, Incomplete, MFL, New Delhi, IGNCA, Government Oriental Manuscript Library & Research Centre, Chennai |
| 6857 | SBRA1221 | SB87940 | P.San 62073 | दशोद्धार Daśoddhāra | 2 Folios; L 11, W 27, 8.2 X 3.8, Paper, Sanskrit, Devanāgarī, Complete, Śaka1666, MFL, New Delhi, IGNCA, Saraswati Bhawan Library, Varanasi | 6860 | SBRA1156 | SB85635 |
| 6858 | GCR2565 | GL34962 | S.R. 2461 / 6415 | | | | दारिद्र्यदावानलकवच Dāridryadāvānalakavaca | 2 Folios, 4.3 X 8, Paper, Sanskrit, Devanāgarī, Complete, MFL, New Delhi, IGNCA, Saraswati Bhawan Library, Varanasi |
| | | | | | | 6861 | SBRA1161 | SB85724 P.S 68326 |
| | | | | | | | दारिद्र्यनाशकमुद्रिकाधारणविधि Dāridryanaśakamudrikādhāraṇavidhi | 2 Folios; W 30, Paper, Sanskrit, Devanāgarī, Complete, MFL, New Delhi, IGNCA, Saraswati Bhawan Library, Varanasi |
| | | | | | | 6862 | SBRA1228 | SB88141 |
| | | | | | | | दारिद्र्यविनाशकामनाविधि Dāridryavināśakāmanāvidhi | 1 Folio; L 10, W 7, 9.5 X 4, Paper, Sanskrit, Devanāgarī, Complete, MFL, New Delhi, IGNCA, Saraswati Bhawan Library, Varanasi |

- 6863 SBRA1150 SB85465
P.S 61212
दारिद्र्यविनाशनमन्त्रविधि
Dāridryavināśanamantravidhi
3 Folios; L 12, W 19, 5.5 X 3, Paper, Sanskrit, Devanāgarī, Complete, MFL, New Delhi, IGNCA, Saraswati Bhawan Library, Varanasi
- 6864 SBRA1306 SB90450
P.S 104110(30)
दारुणसप्तक
Dāruṇasaptaka
3 Folios; L 7, W 33, 9.8 X 3.5, Paper, Sanskrit, Devanāgarī, Complete, MFL, New Delhi, IGNCA, Saraswati Bhawan Library, Varanasi
- 6865 VMR764 VM8505
Ac. No. 2647/R(I) 70
दारुणसप्तकविधि
Dāruṇasaptakavidhi
3 Folios, Paper, Sanskrit, Devanāgarī, Complete, इति दारुण सप्तकं समाप्तम्।। शके 1753, MFL, New Delhi, IGNCA, Vaidika Samshodhana Mandala, Pune
- 6866 SBR1421 SB23849
दाशरथीयतन्त्र
Dāśarathīyatantra
Folios 2-146, 149-165; L 10, W 48, 12.7 X 4.8, Paper, Sanskrit, Devanāgarī, Incomplete, MFL, New Delhi, IGNCA, Saraswati Bhawan Library, Varanasi
- 6867 SBRA1280 SB89724
P.S.51034
दाशरथीसंहिता
Dāśarathīsāhītā
Folios 1-167, 175, 190, 193-232; L 8, W 36, 13.5 X 5, Paper, Sanskrit, Devanāgarī, Incomplete, MFL, New Delhi, IGNCA, Saraswati Bhawan Library, Varanasi
- 6868 OIR832 OI9568
Ms. No. P. 4925/42
दिक्पालतदायुधतद्वर्णनिरूपण
Dikpālatadāyudhatadvārṇanirūpaṇa
19B Folio, 20.5 X 3.5, Palm Leaf, Sanskrit, Grantha, Complete, MFL, New Delhi, IGNCA, Oriental Research Institute, Mysore
- 6869 OLR25 OL203
Acc. No. 7446/Dec No-2519Z
दिक्पालपूजाविधि
Dikpālapūjavidhi
1 Folio, Palm Leaf, Sanskrit, Malayālam, Incomplete, MFL, New Delhi, IGNCA, Oriental Research Institute & Manuscripts Library, Thiruvananthapuram, Kerala
- 6870 RRR 66 RR979
Ms. No. 22649
दिक्पालस्थापनामन्त्र
Dikpālasthāpanāmantra
2 Folios, Paper, Sanskrit, Devanāgarī, Incomplete, MFL, New Delhi, IGNCA, Rajasthan Oriental Research Institute, Jodhpur
- 6871 OLR26 OL212
Acc. No. 7447/Dec No.13649.J
दिक्पालावाहनप्रकार
Dikpālāvāhanaprakāra
1 Folio, Palm Leaf, Sanskrit, Grantha, Incomplete, MFL, New Delhi, IGNCA, Oriental Research Institute & Manuscripts Library, Thiruvananthapuram, Kerala

| | | | |
|------|--|---------------------------------------|--|
| 6872 | KKR 29A | KK519 M.S. 256/51 | 2 Folios; L 5, W 43, 10.8 X 3.6, Paper, Sanskrit, Ban̄galā, Incomplete, MFL, New Delhi, IGNCA, Saraswati Bhawan Library, Varanasi |
| | दिकमन्त्र Dikmantra | | |
| | 1 Folio, Palm Leaf, Sanskrit, Malayālam, Complete, MFL, New Delhi, IGNCA, Kanippayur Library, Kerala, Kerala | | |
| 6873 | SBRA1203 | SB87497 P.S 51324 | 21 Folios, Paper, Sanskrit, Devanāgarī, Complete, MFL, New Delhi, IGNCA, Maharaja Sarfoji Saraswati Mahal Library, Thanjavur |
| | दिग्बन्धनमन्त्र Digbandhanamantra | | |
| | 1 Folio; L 15, W 20, 5.5 X 4.8, Paper, Sanskrit, Devanāgarī, Complete, MFL, New Delhi, IGNCA, Saraswati Bhawan Library, Varanasi | | |
| 6874 | TLR553 | TL6508 B. 7099/sup449 | Folios 6-9, 50 X 4.5, Palm Leaf, Sanskrit, Grantha, Complete, MFL, New Delhi, IGNCA, Oriental Research Institute, Mysore |
| | दिग्देवताबलिविधि Digdevatābalividhi | | |
| | 3 Folios, Paper, Sanskrit, Devanāgarī, Complete, MFL, New Delhi, IGNCA, Maharaja Sarfoji Saraswati Mahal Library, Thanjavur | | |
| 6875 | SBRA1219 | SB87844 P.S 54320 Ka | 6 Folios, 15 X 10 cm, Paper, Sanskrit, Devanāgarī, Complete, MFL, New Delhi, IGNCA, Anand Ashram Samsthan, Pune |
| | दिग्बन्धन Digbandhana | | |
| | 5 Folios; L 7, W 26, 8 X 4.3, Paper, Sanskrit, Devanāgarī, Complete, MFL, New Delhi, IGNCA, Saraswati Bhawan Library, Varanasi | | |
| 6876 | SBRA1249 | SB88522 P.S.76002 (17) | 2 Folios, Palm Leaf, Sanskrit, Grantha, Complete, MFL, New Delhi, IGNCA, Government Oriental Manuscript Library & Research Centre, Chennai |
| | दिग्बन्धन Digbandhana | | |
| 6877 | TLR553 | TL6523 B. 7114/sup464 | 21 Folios, Paper, Sanskrit, Devanāgarī, Complete, MFL, New Delhi, IGNCA, Maharaja Sarfoji Saraswati Mahal Library, Thanjavur |
| | दिग्बन्धनप्रयोग Digbandhanaprayoga | | |
| 6878 | OIR852 | OI10565 Ms. No. P. 5030/5 | 21 Folios, Paper, Sanskrit, Devanāgarī, Complete, MFL, New Delhi, IGNCA, Maharaja Sarfoji Saraswati Mahal Library, Thanjavur |
| | दिग्बन्धनमन्त्र Digbandhanamantra | | |
| 6879 | APR50 | AP493 Ac. No. 13 - 5 - 105 | 6 Folios, 15 X 10 cm, Paper, Sanskrit, Devanāgarī, Complete, MFL, New Delhi, IGNCA, Anand Ashram Samsthan, Pune |
| | दिग्बन्धनमालामन्त्र Digbandhanamālāmantra | | |
| 6880 | GCR1494 | GL21463 S.R. 3677 / R. 8017 | 2 Folios, Palm Leaf, Sanskrit, Grantha, Complete, MFL, New Delhi, IGNCA, Government Oriental Manuscript Library & Research Centre, Chennai |
| | दिग्बन्धनमालामन्त्र Digbandhanamālāmantra | | |

| | | | |
|------|----------|---|---|
| 6881 | TLR549 | TL6324 | पारायणजपं कृत्वा इदं स्तोत्रं जपेत्।। मूलमन्त्रं षोडशवार जप्त्वा तर्पणम्।।, इति दिनोत्थपारायणं समाप्तम्।।, MFL, New Delhi, IGNCA, Government Oriental Manuscript Library & Research Centre, Chennai |
| | | B. 6913/17300sup264 | |
| | | दिग्बन्धनशरभमालामन्त्रोदय | |
| | | Digbandhanaśarabhamālāmantrodaya | |
| | | 4 Folios, Paper, Sanskrit, Devanāgarī, Complete, MFL, New Delhi, IGNCA, Maharaja Sarfoji Saraswati Mahal Library, Thanjavur | |
| 6882 | OIR832 | OI9567 | 6886 OIR945 OI13335 Ms. No. P. 5711/2 |
| | | Ms. No. P. 4925/41 | |
| | | दिङ्गियम | दिवष्येनिष्ठय |
| | | Diṅṅiyama | Divasyeniṣṭaya |
| | | 19B Folio, 20.5 X 3.5, Palm Leaf, Sanskrit, Grantha, Complete, MFL, New Delhi, IGNCA, Oriental Research Institute, Mysore | 17 Folios, 47 X 4, Palm Leaf, Sanskrit, Telugu, Complete, MFL, New Delhi, IGNCA, Oriental Research Institute, Mysore |
| 6883 | SBRA1311 | SB90619 | 6887 OIR945 OI13337 Ms. No. P. 5711/4 |
| | | P.S.100489 | |
| | | दिनकृत्य | दिवष्येनीयष्टिपात्र |
| | | Dinakṛtya | Divasyenīyaṣṭipātra |
| | | Folios 1-17, 17, 17-18; L 10, W 26, 6.9 X 3.5, Paper, Sanskrit, Devanāgarī, Complete, MFL, New Delhi, IGNCA, Saraswati Bhawan Library, Varanasi | Folios 18B-19A, 47 X 4, Palm Leaf, Sanskrit, Telugu, Complete, MFL, New Delhi, IGNCA, Oriental Research Institute, Mysore |
| 6884 | GCR179 | GL3040 | 6888 OIR952 OI13859 P.5764/7 |
| | | S.D. 2383 / 14670 | |
| | | दिनोत्थपारायणमन्त्र | दिव्यमङ्गलध्यान |
| | | Dinotthapārāyaṇamantra | Divyamaṅgaladhyāna |
| | | 5 Folios, Palm Leaf, Sanskrit, Grantha, Complete, इति दिनोत्थपारायणं समाप्तम्।।, MFL, New Delhi, IGNCA, Government Oriental Manuscript Library & Research Centre, Chennai | Folios 89-92, 17 X 6.5c.m., Palmleaf, Sanskrit, Telugu, Complete, MFL, New Delhi, IGNCA, Oriental Research Institute, Mysore |
| 6885 | GCR2820 | GL39436 | 6889 OIR1120 OI19518 Ms. No. P. 7441/18 |
| | | S.D. 2383 / D 14670 | |
| | | दिनोत्थपारायणमन्त्र | दिव्यमङ्गलध्यान |
| | | Dinotthapārāyaṇamantra | Divyamaṅgaladhyāna |
| | | 5 Folios; L 6, W 45, Palm Leaf, Sanskrit, Grantha, Complete, इत्थं | 3 Folios, 26 X 5, Palm Leaf, Sanskrit, Nandināgarī, Complete, MFL, New Delhi, IGNCA, Oriental Research Institute, Mysore |

- 6890 **SBRA1319** **SB91257**
दिव्यमङ्गलध्यान
Divyamaṅgaladhyaṇa
 2 Folios; L 11, W 29, 6.5 X 4.4, Paper, Sanskrit, Devanāgarī, Complete, MFL, New Delhi, IGNCA, Saraswati Bhawan Library, Varanasi
- 6891 **OLR25** **OL202**
 Acc. No. 7465/Dec No-C. 1939-A
दिव्यसारस्वतगुह्यतन्त्र
Divyasārasvataguhyatāntra
 32 Folios, Palm Leaf, Sanskrit, Malayālam, Incomplete, MFL, New Delhi, IGNCA, Oriental Research Institute & Manuscripts Library, Thiruvananthapuram, Kerala
- 6892 **SBR1454** **SB24499**
 P.San 10845 / D. 4576
दिव्याञ्जनविधान
Divyāñjanavidhāna
 3 Folios; L 9, W 35, 10.8 X 4.6, Paper, Sanskrit, Devanāgarī, Incomplete, Samvata1917, MFL, New Delhi, IGNCA, Saraswati Bhawan Library, Varanasi
- 6893 **SBR3205** **SB51431**
 P.S 30939
दिव्यादिभावविचार
Divyādibhāvavicāra
 7 Folios; L 30, W 48, 12.4 X 4.9, Paper, Sanskrit, Baṅgalā, Complete, MFL, New Delhi, IGNCA, Saraswati Bhawan Library, Varanasi
- 6894 **SBR3205** **SB51432**
 P.S 30938
दिव्यादिभावविचार
Divyādibhāvavicāra
- 8 Folios; L 8, W 50, 12.8 X 3.9, Paper, Sanskrit, Baṅgalā, Incomplete, MFL, New Delhi, IGNCA, Saraswati Bhawan Library, Varanasi
- 6895 **SBR1491** **SB25146**
 N. 20*25/325
दिष्टयन्त्र
Diṣṭayantra
 64 Folios; L 6, W 16, 8.6 X 8.6, Paper, Sanskrit, Devanāgarī, Complete, MFL, New Delhi, IGNCA, Saraswati Bhawan Library, Varanasi
- 6896 **SBR1468** **SB24860**
 P.S. 30028 / N. 4*33/226
दीक्षाकाल
Dīkṣākāla
 4 Folios; L 7, W 30, 12 X 1.2, Palm Leaf, Sanskrit, Baṅgalā, Incomplete, MFL, New Delhi, IGNCA, Saraswati Bhawan Library, Varanasi
- 6897 **SBRA1260** **SB89057**
 P.S.59912(ka)
दीक्षाकालनियम
Dīkṣākālaniyama
 5 Folios; L 4, W 45, 15.5 X 3.1, Paper, Sanskrit, Baṅgalā, Complete, MFL, New Delhi, IGNCA, Saraswati Bhawan Library, Varanasi
- 6898 **SBRA1258** **SB89008**
दीक्षाकालनिर्णय
Dīkṣākālanirṇaya
 9 Folios; L 9, W 66, Paper, Sanskrit, Baṅgalā, Complete, MFL, New Delhi, IGNCA, Saraswati Bhawan Library, Varanasi

- 6899 SBRA1275 SB89555 6904 RIR565 RI4343
P.S. 97567 MSan No. 4413
- दीक्षाकालनिर्णय**
Dikṣākālanirṇaya
9 Folios; L 7, W 55, 13.6 X 3, Paper, Sanskrit, Baṅgalā, Complete, MFL, New Delhi, IGNCA, Saraswati Bhawan Library, Varanasi
- दीक्षातत्त्वप्रकाश**
Dikṣātattvaprakāśa
18 Folios, Paper, Sanskrit, Devanāgarī, Complete, Saṁvata1911, MFL, New Delhi, IGNCA, Rajasthan Oriental Research Institute, Alwar
- 6900 SBR1432 SB23967
- दीक्षाकालविचार**
Dikṣākālavicāra
2 Folios; L 10, W 29, 9.7 X 4.8, Paper, Sanskrit, Devanāgarī, Incomplete, MFL, New Delhi, IGNCA, Saraswati Bhawan Library, Varanasi
- 6905 OIRA750 OI25978
5941/ Ms. No. C 4135 / 1
- दीक्षातत्त्वप्रकाशिका**
Dikṣātattvaprakāśikā
Rāmakiśora Bhaṭṭācārya
11 Folios, Paper, Sanskrit, Devanāgarī, Complete, MFL, New Delhi, IGNCA, Oriental Research Institute, Mysore
- 6901 OLR26 OL215
Acc. No. 7468/Dec No-C. 14240-U
- दीक्षाक्रमविधि**
Dikṣākramavidhi
3 Folios, Paper, Sanskrit, Devanāgarī, Incomplete, MFL, New Delhi, IGNCA, Oriental Research Institute & Manuscripts Library, Thiruvananthapuram, Kerala
- 6906 SBRA1176 SB86159
P.S-75591
- दीक्षातत्त्वप्रकाशिका**
Dikṣātattvaprakāśikā
Rāmakiśora Bhaṭṭācārya
14 Folios; L 9, W 42, 9.6 X 4.3, Paper, Sanskrit, Devanāgarī, Complete, Saṁvata1906, MFL, New Delhi, IGNCA, Saraswati Bhawan Library, Varanasi
- 6902 SBR1506 SB25542
P.S. 41785 / Ā 589
- दीक्षाग्रहणकालादिवर्णन**
Dikṣāgrahaṇakālādivarṇana
1 Folio, 9.1 X 3.9, Paper, Sanskrit, Devanāgarī, Complete, MFL, New Delhi, IGNCA, Saraswati Bhawan Library, Varanasi
- 6907 SBRA1315 SB90839
P.S 99735
- 6903 SBR1499 SB25337
- दीक्षाङ्गभूतसिद्धादिशोधनप्रकार**
Dikṣāṅgabhūtasiddhādisodhanaprakāra
29 Folios; L 7, W 35, 9.5 X 3.9, Paper, Sanskrit, Devanāgarī, Incomplete, MFL, New Delhi, IGNCA, Saraswati Bhawan Library, Varanasi
- दीक्षातत्त्वप्रकाशिका**
Dikṣātattvaprakāśikā
8 Folios; L 12, W 48, 10.2 X 3.9, Paper, Sanskrit, Devanāgarī, Complete, MFL, New Delhi, IGNCA, Saraswati Bhawan Library, Varanasi

- 6908 **SBR1494** **SB25212**
P.S. 1340 / A.P. 121
दीक्षातत्व
Dikṣātatva
Folios 14-17, 24-40; L 9, W 46, 13.3 X 5, Paper, Sanskrit, Devanāgarī, Complete, MFL, New Delhi, IGNCA, Saraswati Bhawan Library, Varanasi
- 6909 **SBR1503** **SB25462**
A. 579
दीक्षातत्वप्रकाशिका
Dikṣātatvaprakāśikā
Rāmakiśora
17 Folios; L 10, W 40, 9.2 X 3.5, Paper, Sanskrit, Devanāgarī, Complete, MFL, New Delhi, IGNCA, Saraswati Bhawan Library, Varanasi
- 6910 **SBRA1168** **SB85952**
P.San 71576
दीक्षातत्वप्रकाशिका
Dikṣātatvaprakāśikā
Rāmakiśora Bhaṭṭācārya
12 Folios; L 9, W 41, 12 X 4.6, Paper, Sanskrit, Devanāgarī, Complete, San1824, MFL, New Delhi, IGNCA, Saraswati Bhawan Library, Varanasi
- 6911 **BIR2039** **BI17505**
Acc. No. 111/1892-95
दीक्षानिर्णयादि
Dikṣānirṇayādi
Nārada
16 Folios, 23 X 10, Paper, Sanskrit, Devanāgarī, Complete, MFL, New Delhi, IGNCA, Bhandarkar Oriental Research Institute, Pune
- 6912 **OIR848** **OI10411**
Ms. No. P. 5002/15
दीक्षापटल
Dikṣāpaṭala
- Folios 4-8, 27 X 4.5, Palm Leaf, Sanskrit, Telugu, Complete, MFL, New Delhi, IGNCA, Oriental Research Institute, Mysore
- 6913 **OLR25** **OL204**
Acc. No. 7470/Dec No.7748
दीक्षापद्धति
Dikṣāpaddhati
Vāgīśvara
62 Folios, Paper, Sanskrit, Devanāgarī, Complete, MFL, New Delhi, IGNCA, Oriental Research Institute & Manuscripts Library, Thiruvananthapuram, Kerala
- 6914 **OLR26** **OL216**
Acc. No. 7471/Dec No-C. 1881.J
दीक्षापद्धति
Dikṣāpaddhati
Harṁsānandanātha
5 Folios, Paper, Sanskrit, Malayālam, Complete, MFL, New Delhi, IGNCA, Oriental Research Institute & Manuscripts Library, Thiruvananthapuram, Kerala
- 6915 **OIRA285** **OI21977**
1897/ Ms. No. C 195
दीक्षापद्धति
Dikṣāpaddhati
14 Folios, Paper, Sanskrit, Devanāgarī, Incomplete, MFL, New Delhi, IGNCA, Oriental Research Institute, Mysore
- 6916 **SBR1491** **SB25149**
P.S. 31756 / N. 6*6/244
दीक्षापद्धति
Dikṣāpaddhati
Vāgīśvara Bhaṭṭācārya
3 Folios; L 11, W 30, 9.8 X 4.3, Paper, Sanskrit, Devanāgarī, Incomplete, MFL, New Delhi, IGNCA, Saraswati Bhawan Library, Varanasi

| | | | | | |
|------|---|-----------------------------------|------|---|--|
| 6917 | SBR1497 | SB25282 Ā 1013 | 6922 | SBRA1265 | SB89121 P.S 69157 |
| | दीक्षापद्धति Dikṣāpaddhati 8 Folios; L 8, W 35, 9.5 X 4.2, Paper, Sanskrit, Devanāgarī, Complete, MFL, New Delhi, IGNCA, Saraswati Bhawan Library, Varanasi | | | दीक्षापद्धति Dikṣāpaddhati 7 Folios; L 10, W 36, 13.2 X 4.1, Paper, Sanskrit, Baṅgalā, Incomplete, MFL, New Delhi, IGNCA, Saraswati Bhawan Library, Varanasi | |
| 6918 | SBRA1190 | SB87088 P.S 60686 | 6923 | SBRA1275 | SB89550 P.S. 97855 |
| | दीक्षापद्धति Dikṣāpaddhati 59 Folios; L 11, W 51, 11.2 X 4.6, Paper, Sanskrit, Devanāgarī, Complete, MFL, New Delhi, IGNCA, Saraswati Bhawan Library, Varanasi | | | दीक्षापद्धति Dikṣāpaddhati 12 Folios; L 7, W 30, 10.3 X 3.8, Paper, Sanskrit, Devanāgarī, Complete, MFL, New Delhi, IGNCA, Saraswati Bhawan Library, Varanasi | |
| 6919 | SBRA1211 | SB87657 | 6924 | SBRA1285 | SB89832 P.S.108669 |
| | दीक्षापद्धति Dikṣāpaddhati 10 Folios; L 9, W 32, 10 X 4.3, Paper, Sanskrit, Devanāgarī, Complete, MFL, New Delhi, IGNCA, Saraswati Bhawan Library, Varanasi | | | दीक्षापद्धति Dikṣāpaddhati 94 Folios; L 7, W 35, 8.1 X 3.5, Paper, Sanskrit, Devanāgarī, Complete, MFL, New Delhi, IGNCA, Saraswati Bhawan Library, Varanasi | |
| 6920 | SBRA1221 | SB87915 P.S 61290 | 6925 | SBRA1322 | SB91342 |
| | दीक्षापद्धति Dikṣāpaddhati 12 Folios; L 7, W 20, 6.8 X 2.4, Paper, Sanskrit, Devanāgarī, Complete, MFL, New Delhi, IGNCA, Saraswati Bhawan Library, Varanasi | | | दीक्षापद्धति Dikṣāpaddhati 28 Folios; L 10, W 50, Paper, Sanskrit, Baṅgalā, Incomplete, MFL, New Delhi, IGNCA, Saraswati Bhawan Library, Varanasi | |
| 6921 | SBRA1263 | SB89102 P.S. 60162 (ka) | 6926 | VMR756 | VM8301 Ac. No. 4436/R(II) 59 |
| | दीक्षापद्धति Dikṣāpaddhati Folios 7-32, 34, 37, 40, 67, 1-7; L 5, W 18, 16.5 X 2.1, Paper, Sanskrit, Baṅgalā, Complete, MFL, New Delhi, IGNCA, Saraswati Bhawan Library, Varanasi | | | दीक्षापद्धति Dikṣāpaddhati 10 Folios, Paper, Sanskrit, Devanāgarī, Incomplete, MFL, New Delhi, IGNCA, Vaidika Samshodhana Mandala, Pune | |

| | | | |
|------|---|---|---|
| 6927 | SBR1516 | SB25693 P.S. 22275 / N. 7892 | दीक्षाप्रयोग Dīkṣāprayoga 6 Folios; L 7, W 57, 12.6 X 3, Paper, Sanskrit, Baṅgalā, Complete, MFL, New Delhi, IGNCA, Saraswati Bhawan Library, Varanasi |
| | दीक्षाप्रकाश Dīkṣāprakāśa Jīvanātha 23 Folios; L 11, W 39, 10.7" X 4.7", Paper, Sanskrit, Devanāgarī, Complete, MFL, New Delhi, IGNCA, Saraswati Bhawan Library, Varanasi | | |
| 6928 | SBRA1260 | SB89067 P.S.60603 | दीक्षाप्रयोग Dīkṣāprayoga 6 Folios; L 9, W 67, 16.5 X 3.3, Paper, Sanskrit, Devanāgarī, Complete, MFL, New Delhi, IGNCA, Saraswati Bhawan Library, Varanasi |
| | दीक्षाप्रकाश Dīkṣāprakāśa Jīvanātha 67 Folios; L 7, W 30, 9.8 X 4.2, Paper, Sanskrit, Maithilī, Complete, MFL, New Delhi, IGNCA, Saraswati Bhawan Library, Varanasi | | |
| 6929 | RIR570 | RI4370 MSan No. 4450 | दीक्षाप्रयोग Dīkṣāprayoga 2 Folios; L 8, W 35, 13.2 X 4.9, Paper, Sanskrit, Baṅgalā, Complete, MFL, New Delhi, IGNCA, Saraswati Bhawan Library, Varanasi |
| | दीक्षाप्रयोग Dīkṣāprayoga 21 Folios, Paper, Sanskrit, Devanāgarī, Complete, Saṁvata1881, MFL, New Delhi, IGNCA, Rajasthan Oriental Research Institute, Alwar | | |
| 6930 | RIR821 | RI7375 MSan No. 4634 | दीक्षाप्रयोग Dīkṣāprayoga 1 Folio; L 7, W 41, 9.8 X 3.2, Paper, Sanskrit, Devanāgarī, Complete, MFL, New Delhi, IGNCA, Saraswati Bhawan Library, Varanasi |
| | दीक्षाप्रयोग Dīkṣāprayoga 54 Folios, Paper, Sanskrit, Devanāgarī, Incomplete, 20th C, MFL, New Delhi, IGNCA, Rajasthan Oriental Research Institute, Alwar | | |
| 6931 | SBR1452 | SB24456 P.S. 29846 / N. 4*28/43 | दीक्षाप्रयोग Dīkṣāprayoga 2 Folios; L 11, W 42, 9.6 X 3.2, Paper, Sanskrit, Baṅgalā, Incomplete, MFL, New Delhi, IGNCA, Saraswati Bhawan Library, Varanasi |
| | | | दीक्षाप्रयोग Dīkṣāprayoga 6 Folios; L 7, W 57, 12.6 X 3, Paper, Sanskrit, Baṅgalā, Complete, MFL, New Delhi, IGNCA, Saraswati Bhawan Library, Varanasi |
| | | | दीक्षाप्रयोग Dīkṣāprayoga 6 Folios; L 9, W 67, 16.5 X 3.3, Paper, Sanskrit, Devanāgarī, Complete, MFL, New Delhi, IGNCA, Saraswati Bhawan Library, Varanasi |
| | | | दीक्षाप्रयोग Dīkṣāprayoga 2 Folios; L 8, W 35, 13.2 X 4.9, Paper, Sanskrit, Baṅgalā, Complete, MFL, New Delhi, IGNCA, Saraswati Bhawan Library, Varanasi |
| | | | दीक्षाप्रयोग Dīkṣāprayoga 1 Folio; L 7, W 41, 9.8 X 3.2, Paper, Sanskrit, Devanāgarī, Complete, MFL, New Delhi, IGNCA, Saraswati Bhawan Library, Varanasi |
| | | | दीक्षाप्रयोग Dīkṣāprayoga 54 Folios, Paper, Sanskrit, Devanāgarī, Incomplete, 20th C, MFL, New Delhi, IGNCA, Rajasthan Oriental Research Institute, Alwar |
| | | | दीक्षाप्रयोग Dīkṣāprayoga 2 Folios; L 11, W 42, 9.6 X 3.2, Paper, Sanskrit, Baṅgalā, Incomplete, MFL, New Delhi, IGNCA, Saraswati Bhawan Library, Varanasi |

| | | | | | |
|------|--|-----------------------------|------|--|----------------------------------|
| 6936 | SBR1486 P.S. 30304 / N. 4* 41 / 504 दीक्षाप्रयोग Dikṣāprayoga 2 Folios; L 10, W 55, 9.9 X 3.2, Paper, Sanskrit, Baṅgalā, Complete, MFL, New Delhi, IGNCA, Saraswati Bhawan Library, Varanasi | SB25021 | 6941 | SBRA1227 दीक्षाप्रयोग Dikṣāprayoga 2 Folios; L 9, W 30, 8.9 X 3.6, Paper, Sanskrit, Devanāgarī, Complete, MFL, New Delhi, IGNCA, Saraswati Bhawan Library, Varanasi | SB88132 P.S 60937 |
| 6937 | SBRA1151 दीक्षाप्रयोग Dikṣāprayoga 85 Folios; W 37, 8 X 3.1, Paper, Sanskrit, Devanāgarī, Complete, MFL, New Delhi, IGNCA, Saraswati Bhawan Library, Varanasi | SB85513 | 6942 | SBRA1237 दीक्षाप्रयोग Dikṣāprayoga 16 Folios; L 9, W 26, 9.3 X 3.9, Paper, Sanskrit, Devanāgarī, Incomplete, MFL, New Delhi, IGNCA, Saraswati Bhawan Library, Varanasi | SB88384 P.S 61116 |
| 6938 | SBRA1159 दीक्षाप्रयोग Dikṣāprayoga 2 Folios; L 10, W 43, 9.1 X 3.4, Paper, Sanskrit, Devanāgarī, Complete, MFL, New Delhi, IGNCA, Saraswati Bhawan Library, Varanasi | SB85686 P.S 67687 | 6943 | SBRA1265 दीक्षाप्रयोग Dikṣāprayoga 5 Folios; L 7, W 22, 13.2 X 4, Paper, Sanskrit, Baṅgalā, Complete, MFL, New Delhi, IGNCA, Saraswati Bhawan Library, Varanasi | SB89136 P.S. 71675 |
| 6939 | SBRA1183 दीक्षाप्रयोग Dikṣāprayoga Jijñāsānandanāthāśiṣya 8 Folios; L 10, W 61, 12.3 X 5, Paper, Sanskrit, Devanāgarī, Complete, MFL, New Delhi, IGNCA, Saraswati Bhawan Library, Varanasi | SB86926 | 6944 | SBRA1266 दीक्षाप्रयोग Dikṣāprayoga 1 Folio, 11.6 X 2, Paper, Sanskrit, Baṅgalā, Incomplete, MFL, New Delhi, IGNCA, Saraswati Bhawan Library, Varanasi | SB89157 P.S. 60247(19) |
| 6940 | SBRA1189 दीक्षाप्रयोग Dikṣāprayoga 2 Folios; L 11, W 34, Paper, Sanskrit, Devanāgarī, Complete, MFL, New Delhi, IGNCA, Saraswati Bhawan Library, Varanasi | SB87062 | 6945 | SBRA1268 दीक्षाप्रयोग Dikṣāprayoga Folios 2-4; L 9, W 43, 10.4 X 3.4, Paper, Sanskrit, Baṅgalā, Incomplete, MFL, New Delhi, IGNCA, Saraswati Bhawan Library, Varanasi | SB89196 P.S. 60247(32) |

- 6946 **SBRA1278** **SB89636**
P.S.69867
दीक्षाप्रयोग
Dikṣāprayoga
7 Folios; L 6, W 38, 11.4 X 3.3, Paper,
Sanskrit, Baṅgalā, Complete, MFL,
New Delhi, IGNCA, Saraswati
Bhawan Library, Varanasi
- 6947 **SBRA1266** **SB89143**
P.S. 60645
दीक्षाभिषेकक्रम
Dikṣābhīṣekakrama
43 Folios; L 7, W 37, 10.7 X 4.6, Paper,
Sanskrit, Maithilī, Incomplete, MFL,
New Delhi, IGNCA, Saraswati
Bhawan Library, Varanasi
- 6948 **SBRA1317** **SB91113**
P.S. 62130
दीक्षामहिमा
Dikṣāmahimā
1 Folio; L 14, W 43, 8.5 X 3.3, Paper,
Sanskrit, Devanāgarī, Incomplete,
MFL, New Delhi, IGNCA, Saraswati
Bhawan Library, Varanasi
- 6949 **SBRA1201** **SB87440**
P.S 55507
दीक्षामालानिर्णय
Dikṣāmālānirṇaya
2 Folios; L 11, W 24, 8.1 X 4.3, Paper,
Sanskrit, Devanāgarī, Complete,
MFL, New Delhi, IGNCA, Saraswati
Bhawan Library, Varanasi
- 6950 **SBR1500** **SB25352**
P.S. 11007 / D. 4751
दीक्षाविधान
Dikṣāvidhāna
6 Folios; L 10, W 27, 10.4 X 5.5, Paper,
Sanskrit, Devanāgarī, Incomplete,
- MFL, New Delhi, IGNCA, Saraswati
Bhawan Library, Varanasi
- 6951 **GCR2118** **GL28787**
S.R. 7880 / R. 16906
दीक्षाविधानपरमानन्दतन्त्र
Dikṣāvidhānaparamānandatantra
42 Folios, Palm Leaf, Sanskrit,
Grantha, Complete, MFL, New
Delhi, IGNCA, Government Oriental
Manuscript Library & Research
Centre, Chennai
- 6952 **GCR2356** **GL31770**
S.R. 9610 / 21497
दीक्षाविधि
Dikṣāvidhi
7 Folios, Palm Leaf, Sanskrit,
Grantha, Complete, MFL, New
Delhi, IGNCA, Government Oriental
Manuscript Library & Research
Centre, Chennai
- 6953 **OLR26** **OL217**
Acc. No. 7472/Dec No.10169
दीक्षाविधि
Dikṣāvidhi
34 Folios, Paper, Sanskrit,
Devanāgarī, Complete, MFL, New
Delhi, IGNCA, Oriental Research
Institute & Manuscripts Library,
Thiruvananthapuram, Kerala
- 6954 **OLR26** **OL218**
Acc. No. 7473/Dec No.8601
दीक्षाविधि
Dikṣāvidhi
555 Folios, Palm Leaf, Sanskrit,
Grantha, Incomplete, MFL, New
Delhi, IGNCA, Oriental Research
Institute & Manuscripts Library,
Thiruvananthapuram, Kerala

- 6955 **OLR26** **OL219**
Acc. No. 7475/Dec No.T. 247-C
दीक्षाविधि
Dīkṣāvidhi
Folios 13-25, Paper, Sanskrit,
Devanāgarī, Incomplete, MFL, New
Delhi, IGNC A, Oriental Research
Institute & Manuscripts Library,
Thiruvananthapuram, Kerala
- 6956 **OLR26** **OL220**
Acc. No. 7477/Dec No.13918
दीक्षाविधि
Dīkṣāvidhi
53 Folios, Palm Leaf, Sanskrit,
Grantha, Incomplete, MFL, New
Delhi, IGNC A, Oriental Research
Institute & Manuscripts Library,
Thiruvananthapuram, Kerala
- 6957 **OLR26** **OL221**
Acc. No. 7476/Dec No.4755
दीक्षाविधि
Dīkṣāvidhi
11 Folios, Paper, Sanskrit,
Devanāgarī, Complete, MFL, New
Delhi, IGNC A, Oriental Research
Institute & Manuscripts Library,
Thiruvananthapuram, Kerala
- 6958 **OLR26** **OL224**
Acc. No. 7414/Dec No.10122
दीक्षाविधि
Dīkṣāvidhi
6 Folios, Paper, Sanskrit, Devanāgarī,
Incomplete, MFL, New Delhi,
IGNC A, Oriental Research Institute
& Manuscripts Library,
Thiruvananthapuram, Kerala
- 6959 **SBR1452** **SB24465**
P.S. 10678 / D. 4421
दीक्षाविधि
- Dīkṣāvidhi**
1 Folio; L 29, W 23, 9.9 X 4.2, Paper,
Sanskrit, Devanāgarī, Incomplete,
MFL, New Delhi, IGNC A, Saraswati
Bhawan Library, Varanasi
- 6960 **SBR1459** **SB24645**
P.S. 11083 / D. 4827
दीक्षाविधि
Dīkṣāvidhi
6 Folios; L 8, W 29, 9.5" X 3.7", Paper,
Sanskrit, Baṅgalā, Complete, MFL,
New Delhi, IGNC A, Saraswati
Bhawan Library, Varanasi
- 6961 **SBR1496** **SB25248**
P. 401-410
दीक्षाविधि
Dīkṣāvidhi
105 Folios; L 9, W 30, 10.1" X 3.2",
Paper, Sanskrit, Devanāgarī,
Incomplete, MFL, New Delhi,
IGNC A, Saraswati Bhawan Library,
Varanasi
- 6962 **SBR1516** **SB25680**
दीक्षाविधि
Dīkṣāvidhi
15 Folios; L 8, W 47, 7.5 X 3.9, Paper,
Sanskrit, Devanāgarī, Incomplete,
MFL, New Delhi, IGNC A, Saraswati
Bhawan Library, Varanasi
- 6963 **SBR1520** **SB25880**
P.S. 22316 / N. 7933
दीक्षाविधि
Dīkṣāvidhi
Folios 4-27; L 9, W 23, 6.8 X 3.4,
Paper, Sanskrit, Devanāgarī,
Incomplete, MFL, New Delhi,
IGNC A, Saraswati Bhawan Library,
Varanasi

| | | | | | |
|------|--|---------------------------------|------|--|--|
| 6964 | SBR1546 दीक्षाविधि Dikṣāvidhi Folios 2-12; L 17, W 48, 12.3 X 4.8, Paper, Sanskrit, Devanāgarī, Complete, MFL, New Delhi, IGNCA, Saraswati Bhawan Library, Varanasi | SB26588 | 6969 | SBRA1221 दीक्षाविधि Dikṣāvidhi 8 Folios; L 16, W 48, 6 X 3, Paper, Sanskrit, Devanāgarī, Complete, MFL, New Delhi, IGNCA, Saraswati Bhawan Library, Varanasi | SB87914 P.S 61291 |
| 6965 | SBRA1168 दीक्षाविधि Dikṣāvidhi 4 Folios; L 7, W 23, 6.3 X 3.5, Paper, Sanskrit, Devanāgarī, Incomplete, MFL, New Delhi, IGNCA, Saraswati Bhawan Library, Varanasi | SB85967 P.S 70959 Kha | 6970 | SBRA1237 दीक्षाविधि Dikṣāvidhi 28 Folios; L 12, W 28, 7.4 X 4.4, Paper, Sanskrit, Devanāgarī, Complete, MFL, New Delhi, IGNCA, Saraswati Bhawan Library, Varanasi | SB88378 P.S 61128 |
| 6966 | SBRA1203 दीक्षाविधि Dikṣāvidhi Folios 7-10; L 9, W 9, 8 X 2.7, Paper, Sanskrit, Devanāgarī, Complete, MFL, New Delhi, IGNCA, Saraswati Bhawan Library, Varanasi | SB87520 P.S 61404 | 6971 | RSR 731 दीक्षाविधि Dikṣāvidhi 3 Folios, Paper, Sanskrit, Devanāgarī, Complete, MFL, New Delhi, IGNCA, Shri Ranbir Sanskrit Research Institute, Jammu | RS5443 |
| 6967 | SBRA1207 दीक्षाविधि Dikṣāvidhi 3 Folios; L 10, W 34, 10.5 X 4.5, Paper, Sanskrit, Devanāgarī, Complete, MFL, New Delhi, IGNCA, Saraswati Bhawan Library, Varanasi | SB87581 P.S 53313 | 6972 | RSR 731 दीक्षाविधि Dikṣāvidhi 5 Folios, Paper, Sanskrit, Devanāgarī, Complete, MFL, New Delhi, IGNCA, Shri Ranbir Sanskrit Research Institute, Jammu | RS5447 |
| 6968 | SBRA1218 दीक्षाविधि Dikṣāvidhi 1 Folio; L 13, W 31, 5.8 X 4, Paper, Sanskrit, Devanāgarī, Complete, MFL, New Delhi, IGNCA, Saraswati Bhawan Library, Varanasi | SB87815 | 6973 | SBR1447 दीक्षाविधि Dikṣāvidhi 7 Folios; L 6, W 30, 10" X 4", Paper, Sanskrit, Devanāgarī, Incomplete, MFL, New Delhi, IGNCA, Saraswati Bhawan Library, Varanasi | SB24303 P.S. 10922 / D. 4666 |

| | | | |
|------|-------------------|--|--|
| 6974 | SBR1546 | SB26542 | Dīkṣāvidhimālā |
| | | P.San 4093 / N. 9/184 | 14 Folios, Missing #1,10, Paper, Sanskrit, Devanāgarī, Incomplete, MFL, New Delhi, IGNCA, Shri Ranbir Sanskrit Research Institute, Jammu |
| | दीक्षाविधि | | |
| | Dīkṣāvidhi | | |
| | | Folio2-36; L 10, W 39, 9.3 X 4.3, Paper, Sanskrit, Devanāgarī, Complete, Śaka1871, MFL, New Delhi, IGNCA, Saraswati Bhawan Library, Varanasi | |
| 6975 | SBR3205 | SB51436 | दीक्षाव्याख्या |
| | | | Dīkṣāvyākhyā |
| | दीक्षाविधि | | Folios 1-4, 1-24; L 8, W 31, 7.7 X 3.3, Paper, Sanskrit, Devanāgarī, Incomplete, MFL, New Delhi, IGNCA, Saraswati Bhawan Library, Varanasi |
| | Dīkṣāvidhi | | |
| | | 2 Folios; L 10, W 26, 7.8 X 4.6, Paper, Sanskrit, Devanāgarī, Incomplete, MFL, New Delhi, IGNCA, Saraswati Bhawan Library, Varanasi | |
| 6976 | SBRA1203 | SB87518 | दीक्षाविधि |
| | | | Dīkṣāvidhi |
| | | | Folios 1-9; L 1-11, W 1-29, 8.5 X 6, Paper, Sanskrit, Devanāgarī, Complete, MFL, New Delhi, IGNCA, Saraswati Bhawan Library, Varanasi |
| 6977 | OIR768 | OI7543 | दीक्षासम्पुटित |
| | | Ms. No. P. 4525/58 | Dīkṣāsamputita |
| | दीक्षाविधि | | 3 Folios, Paper, Sanskrit, Devanāgarī, Complete, MFL, New Delhi, IGNCA, Vaidika Samshodhana Mandala, Pune |
| | Dīkṣāvidhi | | |
| | | | Folios 181-183, 20 X 4, Palm Leaf, Sanskrit, Nandināgarī, Complete, MFL, New Delhi, IGNCA, Oriental Research Institute, Mysore |
| 6978 | SBRA1227 | SB88111 | दीक्षाविधिकालनिर्णय |
| | | | Dīkṣāvidhikālanirṇaya |
| | | | Folios 2-7; L 8, W 29, Paper, Sanskrit, Devanāgarī, Complete, MFL, New Delhi, IGNCA, Saraswati Bhawan Library, Varanasi |
| 6979 | RSR 643 | RS4837 | दीक्षाविधिमाळा |
| | | | Dīkṣāvidhimālā |
| | | | 1 Folio; L 14, W 38, 10 X 4.4, Paper, Sanskrit, Devanāgarī, Complete, MFL, New Delhi, IGNCA, Saraswati Bhawan Library, Varanasi |
| 6980 | SBRA1210 | SB87650 | दीक्षासम्पुटित |
| | | P.S 54805 | Dīkṣāsamputita |
| | | | 3 Folios, Paper, Sanskrit, Devanāgarī, Complete, MFL, New Delhi, IGNCA, Vaidika Samshodhana Mandala, Pune |
| 6981 | VMR770 | VM8744 | दीक्षासम्पुटित |
| | | | Dīkṣāsamputita |
| | | Ac. No. 13362/R(I) 60 | |
| 6982 | SBR1468 | SB24848 | दीक्षाहोम |
| | | | Dīkṣāhoma |
| | | | 1 Folio; L 9, W 64, 15.2 X 3.5, Paper, Sanskrit, Baṅgalā, Complete, MFL, New Delhi, IGNCA, Saraswati Bhawan Library, Varanasi |
| 6984 | SBRA2573 | SB110737 | दीपककुंडलिया |
| | | | Dīpakakuṇḍaliyā |
| | | | 1 Folio; L 14, W 38, 10 X 4.4, Paper, Sanskrit, Devanāgarī, Complete, MFL, New Delhi, IGNCA, Saraswati Bhawan Library, Varanasi |

- 6985 **SBRA2374** **SB110743**
दीपकपंचक
Dīpakapañcaka
 1 Folio; L 14, W 40, 10 X 4.4, Paper, Sanskrit, Devanāgarī, Complete, MFL, New Delhi, IGNCA, Saraswati Bhawan Library, Varanasi
- 6986 **VMR770** **VM8745**
 Ac. No. 5044/R(II) 61
दीपकारिका
Dīpakārikā
 22 Folios, Paper, Sanskrit, Devanāgarī, Complete, इति दीपविधानमन्त्रविधान समाप्तः॥, MFL, New Delhi, IGNCA, Vaidika Samshodhana Mandala, Pune
- 6987 **SBRA1195** **SB87264**
दीपदानपद्धति
Dīpadānapaddhati
 Folios 3-11; L 11, W 42, Paper, Sanskrit, Devanāgarī, Complete, MFL, New Delhi, IGNCA, Saraswati Bhawan Library, Varanasi
- 6988 **SBRA1156** **SB85618**
दीपदानप्रयोग
Dīpadānaprayoga
 1 Folio, 6.3 X 3.1, Paper, Sanskrit, Devanāgarī, Complete, MFL, New Delhi, IGNCA, Saraswati Bhawan Library, Varanasi
- 6989 **SBR1504** **SB25496**
 P.S. 38748 / N. 12/637
दीपदानयन्त्ररचनाप्रकार
Dīpadānayantraracanāprakāra
 11 Folios; L 10, W 31, 6.5 X 4.2, Paper, Sanskrit, Devanāgarī, Incomplete, MFL, New Delhi, IGNCA, Saraswati Bhawan Library, Varanasi
- 6990 **ROD106** **RO1894**
दीपदानविधि
Dīpadānavidhi
 4 Folios, Paper, Sanskrit, Devanāgarī, Complete, MFL, New Delhi, IGNCA, Rajasthan Oriental Research Institute, Udaipur
- 6991 **SBR1500** **SB25358**
 P.S. 11019 / D. 4763
दीपदानविधि
Dīpadānavidhi
Rāmacandra
 8 Folios; L 12, W 34, 9.3 X 4.1, Paper, Sanskrit, Devanāgarī, Complete, MFL, New Delhi, IGNCA, Saraswati Bhawan Library, Varanasi
- 6992 **OIR856** **OI10652**
 Ms. No. P. 5056/23
दीपपात्रप्रयोग
Dīpapātraprayoga
 1 Folio, 31.4 X 5, Palm Leaf, Sanskrit, Nandināgarī, Complete, MFL, New Delhi, IGNCA, Oriental Research Institute, Mysore
- 6993 **SBR1430** **SB23928**
दीपप्रकाशटीका
Dīpaprakāśaṭikā
Premanidhi
 83 Folios; L 14, W 39, 11.4 X 5.3, Paper, Sanskrit, Devanāgarī, Complete, San1784, MFL, New Delhi, IGNCA, Saraswati Bhawan Library, Varanasi
- 6994 **TLR553** **TL6554**
 N.N.B. 14520-B/sup495
दीपयन्त्र
Dīpayantra
 1 Folio, Paper, Sanskrit, Devanāgarī, Complete, MFL, New Delhi, IGNCA, Maharaja Sarfoji Saraswati Mahal Library, Thanjavur

- 6995 **SBR1507** **SB25547**
दीपयन्त्र
Dīpayantra
 5 Folios; L 8, W 30, 9.7 X 4.5, Paper, Sanskrit, Devanāgarī, Complete, MFL, New Delhi, IGNCA, Saraswati Bhawan Library, Varanasi
- 6996 **SBRA2321, 2322** **SB109937**
दीपरत्नाकर
Dīparatnākara
 Folios 1-10, 1-16, 1-21, 1-9, 1-16, 1-29, 1-15, 1-23, 1-29, 1-40, 1-16, 1-18; L 8, W 31, 9.3 X 4.3, Paper, Marathi, Devanāgarī, Incomplete, MFL, New Delhi, IGNCA, Saraswati Bhawan Library, Varanasi
- 6997 **TLR549** **TL6282**
 B. 6874/16513sup215
दीपविधि
Dīpavidhi
 8 Folios, Paper, Sanskrit, Devanāgarī, Complete, MFL, New Delhi, IGNCA, Maharaja Sarfoji Saraswati Mahal Library, Thanjavur
- 6998 **TLR560** **TL6876**
 Acc. No. Less-23M.S.No.1589/sup1098
दीपविधि
Dīpavidhi
 1 Folio, Paper, Sanskrit, Devanāgarī, Incomplete, MFL, New Delhi, IGNCA, Maharaja Sarfoji Saraswati Mahal Library, Thanjavur
- 6999 **SBRA1190** **SB87101**
 P.S 61526
दीपविधि
Dīpavidhi
Śiva
 3 Folios; L 15, W 55, 9.8 X 4, Paper, Sanskrit, Devanāgarī, Complete, MFL, New Delhi, IGNCA, Saraswati Bhawan Library, Varanasi
- 7000 **GCR209** **GL3939**
 S.D. 224 / D. 6419
दीपिनीमन्त्र
Dīpinīmantra
 1 Folio, Palm Leaf, Sanskrit, Telugu, Complete, MFL, New Delhi, IGNCA, Government Oriental Manuscript Library & Research Centre, Chennai
- 7001 **GCR2790** **GL38809**
 S.D. 226 / D 6419
दीपिनीमन्त्र
Dīpinīmantra
 Folios 156a-b; L 5, W 55, Palm Leaf, Sanskrit, Telugu, Complete, ...कहयलसही कस्फलही। ओं ही श्रीं हं स ऐं ह्रीं सौ ऐं ही श्रीं।।, MFL, New Delhi, IGNCA, Government Oriental Manuscript Library & Research Centre, Chennai
- 7002 **GCR2825** **GL39873**
 S.D. 226 / D. 6419
दीपिनीमन्त्र
Dīpinīmantra
 Folios 156a-b; L 5, W 55, Palm Leaf, Sanskrit, Telugu, Complete, ..कहयलसही।।, MFL, New Delhi, IGNCA, Government Oriental Manuscript Library & Research Centre, Chennai
- 7003 **GCRA309** **GL45797**
 5024/ SD-226 / D-6419
दीपिनीमन्त्र
Dīpinīmantra
 Folios 156a, Palm Leaf, Sanskrit, Telugu, Complete, MFL, New Delhi, IGNCA, Government Oriental Manuscript Library & Research Centre, Chennai

| | | | |
|------|--|--|--|
| 7004 | RSR 639 दीपोत्सवतन्त्र Dipotsavatantra | RS4801 | Sanskrit, Devanāgarī, Complete, MFL, New Delhi, IGNC A, Saraswati Bhawan Library, Varanasi |
| | 29 Folios, 1. 1-13, 2. 1-16, Paper, Sanskrit, Devanāgarī, Complete, MFL, New Delhi, IGNC A, Shri Ranbir Sanskrit Research Institute, Jammu | | |
| 7005 | TLR3 दीप्तशास्त्रप्रतिष्ठातन्त्र Diptasāstrapratīṣṭhātāntra | TL25 B. 11066/15267 | 85 Folios, 16 X 4.5, Palm Leaf, Sanskrit, Grantha, Complete, MFL, New Delhi, IGNC A, Oriental Research Institute, Mysore |
| | 513 Folios, Paper, Sanskrit, Devanāgarī, Incomplete, MFL, New Delhi, IGNC A, Maharaja Sarfoji Saraswati Mahal Library, Thanjavur | | |
| 7006 | TLR3 दीप्तशास्त्रप्रतिष्ठातन्त्र Diptasāstrapratīṣṭhātāntra | TL26 B. 3654.D/15268 | 11 Folios, Paper, Sanskrit, Devanāgarī, Complete, MFL, New Delhi, IGNC A, Rajasthan Oriental Research Institute, Alwar |
| | Folios 42-45, Paper, Sanskrit, Devanāgarī, Incomplete, MFL, New Delhi, IGNC A, Maharaja Sarfoji Saraswati Mahal Library, Thanjavur | | |
| 7007 | SBR1518 दीर्घायुसाधनप्रकार Dirghāyusādhanaparakāra | SB25805 P.S. 17146 / N. 2760 | 10 Folios, Paper, Sanskrit, Devanāgarī, Complete, MFL, New Delhi, IGNC A, Rajasthan Oriental Research Institute, Alwar |
| | 10 Folios; L 5, W 16, 9.1 X 3.3, Paper, Sanskrit, Devanāgarī, Complete, MFL, New Delhi, IGNC A, Saraswati Bhawan Library, Varanasi | | |
| 7008 | SBRA1311 दुःस्वप्ननाशनमन्त्र Duḥsvapnanāśanamantra | SB90611 P.S.94029 | 23 Folios, Palm Leaf, Sanskrit, Grantha, Complete, MFL, New Delhi, IGNC A, Government Oriental Manuscript Library & Research Centre, Chennai |
| | 2 Folios; L 11, W 21, 5.5 X 2.8, Paper, | | |
| 7009 | OIR1009 दुर्गाकल्प Durgākālpa | OI16367 Ms. No. P. 6119/1 | 85 Folios, 16 X 4.5, Palm Leaf, Sanskrit, Grantha, Complete, MFL, New Delhi, IGNC A, Oriental Research Institute, Mysore |
| | | | |
| 7010 | RIR585 दुर्गाकवच Durgākavaca | RI4489 Ms. No. 4588 | 11 Folios, Paper, Sanskrit, Devanāgarī, Complete, MFL, New Delhi, IGNC A, Rajasthan Oriental Research Institute, Alwar |
| | | | |
| 7011 | RIR649 दुर्गाकवच Durgākavaca | RI5563 Ms. No. 7383 | 10 Folios, Paper, Sanskrit, Devanāgarī, Complete, MFL, New Delhi, IGNC A, Rajasthan Oriental Research Institute, Alwar |
| | | | |
| 7012 | GCR2351 दुर्गागणपतिमन्त्र Durgāgaṇapatimantra | GL31732 S.R. 9730 / 21736 | 23 Folios, Palm Leaf, Sanskrit, Grantha, Complete, MFL, New Delhi, IGNC A, Government Oriental Manuscript Library & Research Centre, Chennai |
| | | | |

- 7013 **OIRA669** **OI25243**
5195/ Ms. No. C 3489 / 1
दुर्गाजप
Durgājapa
6 Folios, Paper, Sanskrit,
Nandināgarī, Complete, MFL, New
Delhi, IGNCA, Oriental Research
Institute, Mysore
- 7014 **OIR922** **OI12274**
Ms. No. P. 5572/7
दुर्गाजपविधि
Durgājapavidhi
194 Folios, 18 X 3.3, Palm Leaf,
Sanskrit, Nandināgarī, Incomplete,
MFL, New Delhi, IGNCA, Oriental
Research Institute, Mysore
- 7015 **OIRA669** **OI25233**
5185/ Ms. No. C 3479
दुर्गाजपादिविधि
Durgājapādividhi
6 Folios, Paper, Sanskrit,
Nandināgarī, Complete, MFL, New
Delhi, IGNCA, Oriental Research
Institute, Mysore
- 7016 **BIR1702** **BI14853**
Acc. No. 453/1884-86
दुर्गाटीका
Durgāṭikā
Jayanārāyaṇa
10 Folios, 11 1/4 X 5 1/4, Paper,
Sanskrit, Śāradā, Incomplete, MFL,
New Delhi, IGNCA, Bhandarkar
Oriental Research Institute, Pune
- 7017 **OIRA673** **OI25377**
5336/ Ms. No. C 3615
दुर्गादिमन्त्रसङ्ग्रह
- Durgādīmantrasaṅgraha**
6 Folios, Paper, Sanskrit,
Nandināgarī, Incomplete, MFL, New
Delhi, IGNCA, Oriental Research
Institute, Mysore
- 7018 **SBR1532** **SB26266**
P.S. 22299 / N. 9916
दुर्गादीपप्रयोग
Durgādīpaprayoga
3 Folios; L 14, W 38, 10.4 X 4.5, Paper,
Sanskrit, Devanāgarī, Complete,
MFL, New Delhi, IGNCA, Saraswati
Bhawan Library, Varanasi
- 7019 **SBRA1227** **SB88116**
दुर्गादीपविधि
Durgādīpavidhi
2 Folios; L 10, W 40, 9.3 X 4, Paper,
Sanskrit, Devanāgarī, Complete,
MFL, New Delhi, IGNCA, Saraswati
Bhawan Library, Varanasi
- 7020 **GCRA385** **GL47479**
6962/ S.R.8823/ R.20056
दुर्गादेवीमन्त्र
Durgādevīmantra
14 Folios, Palm Leaf, Sanskrit,
Grantha, complete, MFL, New Delhi,
IGNCA, Government Oriental
Manuscript Library & Research
Centre, Chennai
- 7021 **OIR893** **OI11553**
Ms. No. P. 5292/2
दुर्गानवाक्षरिमन्त्रजपविधि
Durgānavākṣarimantrajapavidhi
135A Folios, 37 X 4.5, Palm Leaf,
Sanskrit, Grantha, Complete, MFL,
New Delhi, IGNCA, Oriental
Research Institute, Mysore

- 7022 **GCR1998** **GL27151** 8 Folios; L 9, W 40, 11 X 4.4, Paper, Sanskrit, Devanāgarī, Incomplete, MFL, New Delhi, IGNCA, Saraswati Bhawan Library, Varanasi
S.R. 7054 / R. 14264
दुर्गानवाक्षरी
Durgānavākṣarī
11 Folios, Palm Leaf, Sanskrit, Grantha, Complete, MFL, New Delhi, IGNCA, Government Oriental Manuscript Library & Research Centre, Chennai
- 7023 **GCRA385** **GL47476** 6959/ S.R.8823/ R.20053
दुर्गानवाक्षरीमन्त्र
Durgānavākṣarīmantra
14 Folios, Palm Leaf, Sanskrit, Grantha, complete, MFL, New Delhi, IGNCA, Government Oriental Manuscript Library & Research Centre, Chennai
- 7024 **SBRA1295** **SB90119** P.S. 88539
दुर्गानाममाहात्म्य
Durgānāmamahātmya
4 Folios; L 6, W 45, 13.5 X 3, Paper, Sanskrit, Baṅgalā, Complete, MFL, New Delhi, IGNCA, Saraswati Bhawan Library, Varanasi
- 7025 **SBRA1278** **SB89643** P.S.109362
दुर्गानामसंहिता
Durgānāmasaṅhita
3 Folios; L 7, W 74, 19.2 X 3.5, Paper, Sanskrit, Baṅgalā, Complete, MFL, New Delhi, IGNCA, Saraswati Bhawan Library, Varanasi
- 7026 **SBR1519** **SB25832** P.S. 17194 / N. 2808
दुर्गानित्यपूजाविधि
Durgānityapūjāvidhi
- 7027 **SBRA1285** **SB89824** P.S.102180(kha)
दुर्गानित्यार्चनपद्धति
Durgānityārcanapaddhati
13 Folios; L 14, W 65, 13.5 X 5.3, Paper, Sanskrit, Devanāgarī, Complete, MFL, New Delhi, IGNCA, Saraswati Bhawan Library, Varanasi
- 7028 **SBRA1275** **SB89542** P.San 97417
दुर्गान्यासविधि
Durgānyāsavidhi
Folio1, 3-6; L 9, W 24, 6.1 X 3.9, Paper, Sanskrit, Devanāgarī, Incomplete, Saṁvata1884, MFL, New Delhi, IGNCA, Saraswati Bhawan Library, Varanasi
- 7029 **RIR614** **RI5080** MSan No. 5558
दुर्गापञ्चाङ्ग
Durgāpañcāṅga
33 Folio, Paper, Sanskrit, Devanāgarī, Complete, Saṁvata1894, MFL, New Delhi, IGNCA, Rajasthan Oriental Research Institute, Alwar
- 7030 **RIR679** **RI6097** Ms. No. 6518
दुर्गापञ्चाङ्ग
Durgāpañcāṅga
Folios 2-37, Paper, Sanskrit, Devanāgarī, Complete, MFL, New Delhi, IGNCA, Rajasthan Oriental Research Institute, Alwar

| | | | | | |
|------|---------------------------------|--|------|--|-----------------------------------|
| 7031 | ROD109 | RO2254 RO1419 | 7036 | SBR1461 दुर्गापटल Durgāpaṭala | SB24703 |
| | दुर्गापञ्चाङ्ग Durgāpañcāṅga | 12 Folios, Paper, Sanskrit, Devanāgarī, Complete, MFL, New Delhi, IGNC, Rajasthan Oriental Research Institute, Udaipur | | 3 Folios; L 7, W 24, 8 X 3.7, Paper, Sanskrit, Devanāgarī, Complete, MFL, New Delhi, IGNC, Saraswati Bhawan Library, Varanasi | |
| 7032 | SBR1492 | SB25195 | 7037 | SBR1528 | SB26176 |
| | दुर्गापञ्चाङ्ग Durgāpañcāṅga | 89 Folios; L 9, W 51, 8.3 X 3.2, Paper, Sanskrit, Devanāgarī, Incomplete, MFL, New Delhi, IGNC, Saraswati Bhawan Library, Varanasi | | दुर्गापटलानुक्रम Durgāpaṭalānukrama | P.S. 13745 / D. 7483 |
| | | | | 3 Folios; L 11, W 21, 8 X 4.6, Paper, Sanskrit, Devanāgarī, Incomplete, MFL, New Delhi, IGNC, Saraswati Bhawan Library, Varanasi | |
| 7033 | SBR1494 | SB25222 P.San 1327 / A.P. 1325 | 7038 | ROR33 | RO373 Acc.No 4783 |
| | दुर्गापञ्चाङ्ग Durgāpañcāṅga | 2 Folios; L 8, W 16, 7.3 X 4.3, Paper, Sanskrit, Devanāgarī, Incomplete, Saṁvata1923, MFL, New Delhi, IGNC, Saraswati Bhawan Library, Varanasi | | दुर्गापद्धति Durgāpaddhati | |
| | | | | 9 Folio, Paper, Sanskrit, Devanāgarī, Incomplete, 19th C, MFL, New Delhi, IGNC, Rajasthan Oriental Research Institute, Udaipur | |
| 7034 | SBR1519 | SB25831 | 7039 | OIR722 | OI6304 Ms. No. P. 4252/ 3 |
| | दुर्गापञ्चाङ्ग Durgāpañcāṅga | 5 Folios; L 14, W 45, 11.3 X 4.4, Paper, Sanskrit, Devanāgarī, Incomplete, MFL, New Delhi, IGNC, Saraswati Bhawan Library, Varanasi | | दुर्गापरमेश्वरीमन्त्र Durgāparameśvarīmantra | |
| | | | | Folios 3B-4A, Palm Leaf, Sanskrit, Grantha, Complete, MFL, New Delhi, IGNC, Oriental Research Institute, Mysore | |
| 7035 | SBRA1320 | SB91303 | 7040 | GCRA273 | GL44665 3653/ SR-4501 / R15796 |
| | दुर्गापञ्चाङ्ग Durgāpañcāṅga | 23 Folios, Paper, Sanskrit, Devanāgarī, Complete, MFL, New Delhi, IGNC, Saraswati Bhawan Library, Varanasi | | दुर्गापरमेश्वरीयकल्प Durgāparameśvarīyakalpa | |
| | | | | 45 Folios, Paper, Sanskrit, Grantha, Complete, MFL, New Delhi, IGNC, Government Oriental Manuscript Library & Research Centre, Chennai | |

- 7041 **SBRA1236** **SB88361**
P.S 52222
दुर्गापाठपद्धति
Durgāpāṭhapaddhati
Folios 2-26; L 12, W 27, 8.2 X 4.7,
Paper, Sanskrit, Devanāgarī,
Incomplete, MFL, New Delhi,
IGNCA, Saraswati Bhawan Library,
Varanasi
- 7042 **SBRA1289** **SB89972**
P.S. 102756
दुर्गापाठपद्धति
Durgāpāṭhapaddhati
6 Folios; L 13, W 41, 11.4 X 5.4, Paper,
Sanskrit, Devanāgarī, Incomplete,
MFL, New Delhi, IGNCA, Saraswati
Bhawan Library, Varanasi
- 7043 **SBR1439** **SB24115**
दुर्गापूजापटल
Durgāpūjāpaṭala
1 Folio; L 10, W 30, 8.8 X 3.3, Paper,
Sanskrit, Devanāgarī, Complete,
MFL, New Delhi, IGNCA, Saraswati
Bhawan Library, Varanasi
- 7044 **SBRA1252** **SB88559**
P.S.88027
दुर्गापूजापटल
Durgāpūjāpaṭala
Folios 1-113, 128-189; L 7, W 18, 6.7 X
4.1, Paper, Sanskrit, Devanāgarī,
Incomplete, MFL, New Delhi,
IGNCA, Saraswati Bhawan Library,
Varanasi
- 7045 **SBRA1165** **SB85905**
P.S.73545
दुर्गापूजाविधान
Durgāpūjāvidhāna
4 Folios; L 9, W 37, 10.5 X 4.5, Paper,
Sanskrit, Devanāgarī, Complete,
- MFL, New Delhi, IGNCA, Saraswati
Bhawan Library, Varanasi
- 7046 **SBR1517** **SB25760**
P.S. 30288 / N. 4 * 39 / 488
दुर्गापूजाविधि
Durgāpūjāvidhi
4 Folios; L 8, W 62, 9.2 X 4, Paper,
Sanskrit, Baṅgalā, Complete, MFL,
New Delhi, IGNCA, Saraswati
Bhawan Library, Varanasi
- 7047 **SBRA1260** **SB89065**
P.San 60604
दुर्गापूजाविधि
Durgāpūjāvidhi
Mādhava
23 Folios; L 7, W 39, 11 X 4, Paper,
Sanskrit, Maithilī, Complete,
Samvata1908, MFL, New Delhi,
IGNCA, Saraswati Bhawan Library,
Varanasi
- 7048 **GCR172** **GL2720**
S.D. 88 / 7875
दुर्गाप्रकरण
Durgāprakaraṇa
5 Folios, Palm Leaf, Sanskrit, Telugu,
Complete, MFL, New Delhi, IGNCA,
Government Oriental Manuscript
Library & Research Centre, Chennai
- 7049 **GCR2821** **GL39500**
S.D. 88 / D 7875
दुर्गाप्रकरण
Durgāprakaraṇa
5 Folios; L 10, W 50-60, Palm Leaf,
Sanskrit, Telugu, Complete, मनुः ओं
नमः हीं दुं ज्वेलं ज्वल हरलिन त्वमिह पाहं भस्मां
सदा समस्तरिपुद्गुष्टग्रहं हुं फट्।।, MFL, New
Delhi, IGNCA, Government Oriental
Manuscript Library & Research
Centre, Chennai

| | | | |
|------|--|---------------------------------|--|
| 7050 | OLR171 | OL1358 Dec No.17928-D | Sanskrit, Devanāgarī, Incomplete, MFL, New Delhi, IGNC A, Saraswati Bhawan Library, Varanasi |
| | दुर्गाप्रतिष्ठाविधि Durgāpratiṣṭhāvidhi | | |
| | 43 Folios, Palm Leaf, Sanskrit, Malayālam, Complete, MFL, New Delhi, IGNC A, Oriental Research Institute & Manuscripts Library, Thiruvananthapuram, Kerala | 7055 | ROD117 RO2414 RO1590 |
| | दुर्गाप्रश्नविधि Durgāpraśnavidhi | | |
| | 16 Folios, Paper, Sanskrit, Devanāgarī, Complete, MFL, New Delhi, IGNC A, Rajasthan Oriental Research Institute, Udaipur | | |
| 7051 | SBRA1219 | SB87836 | |
| | दुर्गाप्रयोग Durgāprayoga | | |
| | 2 Folios, 9.6 X 4.1, Paper, Sanskrit, Devanāgarī, Complete, MFL, New Delhi, IGNC A, Saraswati Bhawan Library, Varanasi | 7056 | BIR1702 BI14847 Acc. No. 454/1884-86 |
| | दुर्गाबीज Durgābīja | | |
| | 8 Folios, 6 1/4 X 4 1/4, Paper, Sanskrit, Devanāgarī, Complete, Saṁvata1913, MFL, New Delhi, IGNC A, Bhandarkar Oriental Research Institute, Pune | | |
| 7052 | RIR532 | RI3948 Ms. No. 4008 | |
| | दुर्गाप्रयोगविधि Durgāprayogavidhi | | |
| | 16 Folios, Paper, Sanskrit, Devanāgarī, Complete, MFL, New Delhi, IGNC A, Rajasthan Oriental Research Institute, Alwar | 7057 | RSR 727, 728 RS5413 |
| | दुर्गाबीजाक्षरी Durgābījākṣarī | | |
| | 78 Folios, 1-18,1-60, Paper, Sanskrit, Devanāgarī, Complete, MFL, New Delhi, IGNC A, Shri Ranbir Sanskrit Research Institute, Jammu | | |
| 7053 | RIR613 | RI5055 MSan No. 5533 | |
| | दुर्गाप्रयोगविधि Durgāprayogavidhi | | |
| | 16 Folios, Paper, Sanskrit, Devanāgarī, Complete, Saṁvata1936, MFL, New Delhi, IGNC A, Rajasthan Oriental Research Institute, Alwar | 7058 | SIR119 SI1006 Ac. No. 7180/359 |
| | दुर्गाभक्तितरङ्गिणी Durgābhaktitarāṅgiṇī | | |
| | 54 Folios; L 9, W 26, 21 X 11, Paper, Sanskrit, Devanāgarī, Complete, Saṁvata1939, MFL, New Delhi, IGNC A, Scindia Oriental Institute, Vikram University, Ujjain | | |
| 7054 | SBR3194 | SB51282 P.S 6045/Pr.2628/162 | |
| | दुर्गाप्रयोगविधि Durgāprayogavidhi | | |
| | 1 Folio; L 47, W 19, 10.7 X 4.6, Paper, | | |

| | | | | | |
|------|----------|---------|-------------------------|---|--|
| 7059 | SBRA1266 | SB89160 | P.S. 60247(103) | दुर्गाभक्तिसुधाम्बुधि Durgābhaktisudhāmbudhi Folios 3-5, 9-16, 20; L 7, W 45, 10.2 X 4.3, Paper, Sanskrit, Baṅgalā, Incomplete, MFL, New Delhi, IGNCA, Saraswati Bhawan Library, Varanasi | Durgāmantra 23 Folios, Paper, Sanskrit, nandināgarī, Complete, MFL, New Delhi, IGNCA, Oriental Research Institute, Mysore |
| 7060 | TLR552 | TL6449 | B. 7042-A/16279sup392 | दुर्गामतपूर्वपक्ष Durgāmatapūrvapakṣa 2 Folios, Paper, Sanskrit, Devanāgarī, Complete, MFL, New Delhi, IGNCA, Maharaja Sarfoji Saraswati Mahal Library, Thanjavur | 7064 SBR1467 SB24828 P. 1430 दुर्गामन्त्र Durgāmantra 1 Folio; L 30, W 25, 11.2 X 2, Paper, Sanskrit, Baṅgalā, Incomplete, MFL, New Delhi, IGNCA, Saraswati Bhawan Library, Varanasi |
| 7061 | TLR552 | TL6450 | B. 7042-B/16280sup392 | दुर्गामतसिद्धान्त Durgāmatasiddhānta 2 Folios, Paper, Sanskrit, Devanāgarī, Complete, MFL, New Delhi, IGNCA, Maharaja Sarfoji Saraswati Mahal Library, Thanjavur | 7065 GCR1486 GL21297 S.R. 2625 / R. 5198 दुर्गामन्त्रकल्प Durgāmantrakalpa 16 Folios, Paper, Sanskrit, Grantha, Incomplete, MFL, New Delhi, IGNCA, Government Oriental Manuscript Library & Research Centre, Chennai |
| 7062 | GCRA385 | GL47459 | 6942/ S.R.8823/ R.20036 | दुर्गामन्त्र Durgāmantra 9 Folios, Palm Leaf, Sanskrit, Grantha, complete, MFL, New Delhi, IGNCA, Government Oriental Manuscript Library & Research Centre, Chennai | 7066 SBRA1182 SB86854 P.S 60794 दुर्गामन्त्रजपविधि Durgāmantrajapavidhi 14 Folios; L 5, W 12, 4.5 X 2.8, Paper, Sanskrit, Devanāgarī, Complete, MFL, New Delhi, IGNCA, Saraswati Bhawan Library, Varanasi |
| 7063 | OIRA169 | OI21223 | 1143/ Ms. No. B 686 | दुर्गामन्त्र | 7067 SBRA1203 SB87508 दुर्गामन्त्रप्रमाण Durgāmantrapramāṇa 1 Folio; L 8, W 37, 11.9 X 3.6, Paper, Sanskrit, Baṅgalā, Complete, MFL, New Delhi, IGNCA, Saraswati Bhawan Library, Varanasi |

- 7068 **SBR1437** **SB24052**
दुर्गामन्त्रविभागकारिका
Durgāmantravibhāgakārikā
 1 Folio; L 11, W 23, 10 X 4.5, Paper, Sanskrit, Devanāgarī, Complete, MFL, New Delhi, IGNCA, Saraswati Bhawan Library, Varanasi
- 7069 **OIR767** **OI7499**
 Ms. No. P. 4525/14
दुर्गामहामन्त्र
Durgāmahāmantra
 1 Folio, 20 X 4, Palm Leaf, Sanskrit, Nandināgarī, Complete, MFL, New Delhi, IGNCA, Oriental Research Institute, Mysore
- 7070 **GCR2559** **GL34720**
 S.D. 2451 / 6421
दुर्गामालामन्त्र
Durgāmālāmantra
 8 Folios, Palm Leaf, Sanskrit, Telugu, Incomplete, MFL, New Delhi, IGNCA, Government Oriental Manuscript Library & Research Centre, Chennai
- 7071 **SBRA1183** **SB86882**
दुर्गायन्त्र
Durgāyantra
 1 Folio, 6.3 X 6, Paper, Sanskrit, Devanāgarī, Complete, MFL, New Delhi, IGNCA, Saraswati Bhawan Library, Varanasi
- 7072 **SBR1446** **SB24259**
 P.S. 24791 / N. 2*12/109
दुर्गायन्त्रविधान
Durgāyantravidhāna
- 7073 **ROD106** **RO1830**
दुर्गारहस्य
Durgārahasya
Vedavyāsa
 12 Folios, Paper, Sanskrit, Devanāgarī, Complete, MFL, New Delhi, IGNCA, Rajasthan Oriental Research Institute, Udaipur
- 7074 **SBR1467** **SB24830**
दुर्गराधनचन्द्रिका
Durgārāadhanacandrikā
 1 Folio; L 7, W 20, 11.2" X 2", Paper, Sanskrit, Baṅgalā, Incomplete, MFL, New Delhi, IGNCA, Saraswati Bhawan Library, Varanasi
- 7075 **SBR1468** **SB24834**
 P.San 10595 / D. 4340
दुर्गराधनचन्द्रिका
Durgārāadhanacandrikā
 12 Folios; L 6, W 59, 11.8" X 2.6", Paper, Sanskrit, Devanāgarī, Complete, Saṁvata1765, MFL, New Delhi, IGNCA, Saraswati Bhawan Library, Varanasi
- 7076 **SBRA1285** **SB89821**
 P.S.108672
दुर्गराधनविधि
Durgārāadhanavidhi
 6 Folios; L 15, 8.5 X 3.7, Paper, Sanskrit, Devanāgarī, Complete, MFL, New Delhi, IGNCA, Saraswati Bhawan Library, Varanasi

| | | | |
|------|---|--------------------------------------|--|
| 7077 | SBRA1309 | SB90536 P.S. 94271 | 15 Folios; L 7, W 44, Paper, Sanskrit, Devanāgarī, Complete, Saṁvata1911, MFL, New Delhi, IGNSA, Saraswati Bhawan Library, Varanasi |
| | दुर्गार्चनकल्पतरु Durgārcanakalpataru Lakṣmīpati Śarmā | | |
| | 67 Folios; L 9, W 27, 9.6 X 4.9, Paper, Sanskrit, Devanāgarī, Complete, MFL, New Delhi, IGNSA, Saraswati Bhawan Library, Varanasi | 7082 | RCR417 RC3063 Acc. No. 432A |
| | | | दुर्गावृत्त Durgāvṛtta |
| 7078 | SBRA1194 | SB87237 | 36 Folios, Cardboard Paper, Sanskrit, Malayālam, Complete, MFL, New Delhi, IGNSA, Sri Rama Varma Govt. Sanskrit college, Tripunithura |
| | दुर्गार्चासारसङ्ग्रह Durgārcāsārasaṅgraha Nīlkaṇṭha Bhaṭṭa | | |
| | 40 Folios; L 11, W47, 11.5 X 5, Paper, Sanskrit, Devanāgarī, Complete, MFL, New Delhi, IGNSA, Saraswati Bhawan Library, Varanasi | 7083 | SBRA1152 SB85542 P.S 61493 |
| | | | दुर्गाशापविमोचन Durgāśāpavimocana |
| 7079 | OIR856 | OI10674 Ms. No. P. 5056/45 | 1 Folio, 5.3 X 5.2, Paper, Sanskrit, Devanāgarī, Complete, MFL, New Delhi, IGNSA, Saraswati Bhawan Library, Varanasi |
| | दुर्गावाहनविधान Durgāvāhanavidhāna | | |
| | 1 Folio, 31.4 X 5, Palm Leaf, Sanskrit, Nandināgarī, Complete, MFL, New Delhi, IGNSA, Oriental Research Institute, Mysore | 7084 | VMR764 VM8510 Ac. No. 6369/R(II) 75 |
| | | | दुर्गाशापविमोचनमन्त्र Durgāśāpavimocanamantṛa |
| 7080 | SBRA1219 | SB87831 P.S 61801 | 1 Folio, Paper, Sanskrit, Devanāgarī, Complete, इति दुर्गाशापविमोचनम् ।।, MFL, New Delhi, IGNSA, Vaidika Samshodhana Mandala, Pune |
| | दुर्गाविधान Durgāvidhāna | | |
| | 10 Folios; L 8, W 30, 9 X 4.1, Paper, Sanskrit, Devanāgarī, Complete, MFL, New Delhi, IGNSA, Saraswati Bhawan Library, Varanasi | 7085 | SBRA1168 SB85968 P.San 70980 |
| | | | दुर्गाशापोद्धारविधि Durgāśāpoddhāraavidhi |
| 7081 | SBRA1221 | SB87905 P.San 59327 | 3 Folios; L 6, W 34, 8.8 X 3.6, Paper, Sanskrit, Devanāgarī, Complete, Śaka1765, MFL, New Delhi, IGNSA, Saraswati Bhawan Library, Varanasi |
| | दुर्गाविधि Durgāvidhi | | |

- 7086 **SBR1432** **SB23959** 7091 **SBRA1309** **SB90553**
दुर्गाशूलिनीमहामन्त्र P.S.69591
Durgāśulinīmahāmantra
3 Folios, 6.5 X 3.9, Paper, Sanskrit, Devanāgarī, Complete, MFL, New Delhi, IGNC, Saraswati Bhawan Library, Varanasi
- 7087 **SBRA1271** **SB89324**
P.S.60247(55)
दुर्गासङ्ग्रह
Durgāsaṅgraha
1 Folio; L 10, W 33, 12.2 X 4.2, Paper, Sanskrit, Baṅgalā, Incomplete, MFL, New Delhi, IGNC, Saraswati Bhawan Library, Varanasi
- 7088 **RIR570** **RI4374**
Ms. No. 4454
दुर्गासप्तशती
Durgāsaptaśatī
180 Folios, Paper, Sanskrit, Devanāgarī, Incomplete, MFL, New Delhi, IGNC, Rajasthan Oriental Research Institute, Alwar
- 7089 **SBR3187** **SB51138**
P.San 49643/Ā-8468
दुर्गासप्तशती
Durgāsaptaśatī
Folio1-4, 1-6, 1-4, 1-5, 1-4, 1-9, 96, 69; L5, W 25, 9.8 X 4.3, Paper, Sanskrit, Devanāgarī, Complete, San1881, MFL, New Delhi, IGNC, Saraswati Bhawan Library, Varanasi
- 7090 **SBR3187** **SB51140**
P.S 49642/Ā-8467
दुर्गासप्तशती
Durgāsaptaśatī
Folios 1-3, 1-8, 1-40; L 9, W 24, 8.9 X 4.1, Paper, Sanskrit, Devanāgarī, Complete, MFL, New Delhi, IGNC, Saraswati Bhawan Library, Varanasi
- 7092 **RSR 746, 747** **RS5537**
दुर्गासप्तशती
Durgāsaptaśatī
258 Folios, Paper, Sanskrit, Devanāgarī, Complete, MFL, New Delhi, IGNC, Shri Ranbir Sanskrit Research Institute, Jammu
- 7093 **SBR1525** **SB26023**
P.S. 17371 / N. 2985
दुर्गासप्तशतीन्यासादय
Durgāsaptaśatīnyāsādaya
3 Folios; L 10, W 29, 9 X 3.9, Paper, Sanskrit, Devanāgarī, Complete, MFL, New Delhi, IGNC, Saraswati Bhawan Library, Varanasi
- 7094 **SBRA1150** **SB85469**
दुर्गासप्तशतीपाठविधि
Durgāsaptaśatīpāṭhavidhi
3 Folios; L 12, W 10, 5.6 X 40, Paper, Sanskrit, Devanāgarī, Complete, MFL, New Delhi, IGNC, Saraswati Bhawan Library, Varanasi
- 7095 **SBRA1182** **SB86859**
दुर्गासप्तशतीपाठविधि
Durgāsaptaśatīpāṭhavidhi
5 Folios; L 7, W 19, 5.8 X 4.6, Paper, Sanskrit, Devanāgarī, Complete, MFL, New Delhi, IGNC, Saraswati Bhawan Library, Varanasi

| | | | |
|------|---|-----------------------------|--|
| 7096 | SBRA1226 | SB88061 P.S 61267 | Delhi, IGNC A, Saraswati Bhawan Library, Varanasi |
| | दुर्गासप्तशतीमन्त्रविधान Durgāsaptaśatīmantravidhāna 1 Folio; L 27, W 24, 14.6 X 6.4, Paper, Sanskrit, Devanāgarī, Incomplete, MFL, New Delhi, IGNC A, Saraswati Bhawan Library, Varanasi | 7101 | SBRA1210 SB87615 P.S 55294 |
| | | | दुर्गासप्तशत्युक्तश्लोकसंपुटप्रकारफलरहस्य Durgāsaptaśatyuktashlokaśampuṭaprakārahalarahasya 10 Folios; L 8, W 21, 6.7 X 3.7, Paper, Sanskrit, Devanāgarī, Complete, MFL, New Delhi, IGNC A, Saraswati Bhawan Library, Varanasi |
| 7097 | SBRA1162 | SB85767 P.S 68603 | |
| | दुर्गासप्तशतीमन्त्रविभाग Durgāsaptaśatīmantravibhāga 1 Folio; L 10, W 38, 7.8 X 3.1, Paper, Sanskrit, Devanāgarī, Complete, MFL, New Delhi, IGNC A, Saraswati Bhawan Library, Varanasi | 7102 | SBR1449 SB24350 P.S. 10891 / D. 4635 |
| | | | दुर्गाहोमपद्धति Durgāhomapaddhati 10 Folios; L 8, W 25, 10.9 X 4.6, Paper, Sanskrit, Devanāgarī, Complete, MFL, New Delhi, IGNC A, Saraswati Bhawan Library, Varanasi |
| 7098 | SBRA1214 | SB87720 P.S 55978 | |
| | दुर्गासप्तशतीसटीका Durgāsaptaśatīsaṭīkā 71 Folios; L 10, W 35, 13 X 6.3, Paper, Sanskrit, Devanāgarī, Complete, MFL, New Delhi, IGNC A, Saraswati Bhawan Library, Varanasi | 7103 | GCR407 GL7983 S.R 344 / R. 488 (y) |
| | | | दुर्गाकक्षरीमन्त्र Durgaikākṣarīmantra 1 Folio, Palm Leaf, Sanskrit, Telugu, Complete, MFL, New Delhi, IGNC A, Government Oriental Manuscript Library & Research Centre, Chennai |
| 7099 | SBRA1319 | SB91240 | |
| | दुर्गासप्तशतीसटीका Durgāsaptaśatīsaṭīkā Nāgojī Bhaṭṭa Folios 1-12, 16-72; L 9, 8.7 X 3.8, Paper, Sanskrit, Devanāgarī, Incomplete, MFL, New Delhi, IGNC A, Saraswati Bhawan Library, Varanasi | 7104 | SBRA1223 SB87991 P.S 62160 |
| | | | दुर्जनमुखचपेटिका Durjanamukhacapeṭikā Kṛṣṇa Bhaṭṭa 18 Folios; L 8, W 36, Paper, Sanskrit, Devanāgarī, Complete, MFL, New Delhi, IGNC A, Saraswati Bhawan Library, Varanasi |
| 7100 | SBRA1189 | SB87057 | |
| | दुर्गासप्तशतीस्तोत्रप्रयोग Durgāsaptaśatīstotrāprayoga 31 Folios, Paper, Sanskrit, Devanāgarī, Complete, MFL, New | | |

| | | | | | |
|------|---|--|------|--|--|
| 7105 | SBR1545 | SB26528 D. 4347 (Ga) | 7110 | VMR770 | VM8746 Ac. No. 5098/R(II) 62 |
| | दुर्बोधपदव्याख्या Durbodhapadavyākhyā 8 Folios; L 11, W 37, 9.1 X 4.3, Paper, Sanskrit, Devanāgarī, Incomplete, MFL, New Delhi, IGNCA, Saraswati Bhawan Library, Varanasi | | | दूतीयजन Dūtīyajana 4 Folios, Paper, Sanskrit, Devanāgarī, Incomplete, इति कुलार्णवे महारउमामहेश्वरसंवादे पंचमखण्डेसपादलग्नथे दूतियागविधिर्नामचतुश्चत्वारिंशोऽध्यायः॥, MFL, New Delhi, IGNCA, Vaidika Samshodhana Mandala, Pune | |
| 7106 | VMR756 | VM8307 Ac. No. 4537/R(II) 65 | | | |
| | दुर्वासार्या Durvāsāryā 15 Folios, Paper, Sanskrit, Devanāgarī, Incomplete, MFL, New Delhi, IGNCA, Vaidika Samshodhana Mandala, Pune | | 7111 | OIR1080 | OI18359 Ms. No. P. 7060 |
| 7107 | SBRA1231 | SB88217 | | | |
| | दुष्टनाशनप्रयोग Duṣṭanāśanaprayoga 1 Folio; L 15, W 29, 9.5 X 4.5, Paper, Sanskrit, Devanāgarī, Complete, MFL, New Delhi, IGNCA, Saraswati Bhawan Library, Varanasi | | | दूतियागविधि Dūtīyāgavidhi Folios 102-104, 26 X 5.9, Palm Leaf, Sanskrit, Telugu, Complete, MFL, New Delhi, IGNCA, Oriental Research Institute, Mysore | |
| 7108 | TLR553 | TL6556 N.N.B. 14522/sup497 | 7112 | GCR2822 | GL39586 S.D. 241 / D. 7876 |
| | दुष्टावश्यकरराजमोहनयन्त्र Duṣṭāvaśyakararājamohanayantra 2 Folios, Paper, Sanskrit, Devanāgarī, Complete, MFL, New Delhi, IGNCA, Maharaja Sarfoji Saraswati Mahal Library, Thanjavur | | | दूतीयजनमन्त्रप्रयोग Dūtīyajanamantraprayoga 35 Folios; L 8, W 15-20, Palm Leaf, Sanskrit, Grantha, Incomplete, आत्मीयां च परां चैव पुषपवन्ती प्रपूजयेत् तत्र द्वेषपरो मूर्खो दरिद्रं समवाप्नुयात्॥, MFL, New Delhi, IGNCA, Government Oriental Manuscript Library & Research Centre, Chennai | |
| 7109 | OIR755 | OI7002 Ms.No.P.4461/27B | 7113 | SBRA1195 | SB87257 P.S.61451 |
| | दुष्टसत्त्वनाशनहनुमन्मन्त्रविधि Duṣṭasatvanāśanahanumanmantravidhi 1 Folio, 33 X 5, Palm Leaf, Sanskrit, Telugu, Complete, MFL, New Delhi, IGNCA, Oriental Research Institute, Mysore | | | दूतियाग Dūtīyāga 3 Folios; L 11, W 40, 6.8 X 3, Paper, Sanskrit, Devanāgarī, Complete, MFL, New Delhi, IGNCA, Saraswati Bhawan Library, Varanasi | |

| | | | |
|------|---|--------------------------------------|---|
| 7114 | SBRA1283 | SB89773 P.S.108631 | Sanskrit, Devanāgarī, Complete, Saṁvata1943, MFL, New Delhi, IGNCA, Saraswati Bhawan Library, Varanasi |
| | दूतीयाग Dūtīyāga | | |
| | 9 Folios; L 8, W 19, 6.4 X 4.3, Paper, Sanskrit, Devanāgarī, Complete, MFL, New Delhi, IGNCA, Saraswati Bhawan Library, Varanasi | | |
| 7115 | SBRA1230 | SB88188 P.S 60895 | 8 Folios, Paper, Sanskrit, Devanāgarī, Complete, MFL, New Delhi, IGNCA, Shri Ranbir Sanskrit Research Institute, Jammu |
| | दूतीयागप्रयोग Dūtīyāgaprayoga | | |
| | 3 Folios; L 10, W 33, 8 X 3.6, Paper, Sanskrit, Devanāgarī, Complete, MFL, New Delhi, IGNCA, Saraswati Bhawan Library, Varanasi | | |
| 7116 | SBRA1199 | SB87385 P.S 54150 | 6B Folio, 20.5 X 3.5, Palm Leaf, Sanskrit, Grantha, Complete, MFL, New Delhi, IGNCA, Oriental Research Institute, Mysore |
| | दूतीयागविधि Dūtīyāgavidhi | | |
| | 33 Folios; L 8, W 34, 9.6 X 4.2, Paper, Sanskrit, Devanāgarī, Complete, MFL, New Delhi, IGNCA, Saraswati Bhawan Library, Varanasi | | |
| 7117 | SBRA1200 | SB87390 | 68 Folios, 54 Double, Paper, Sanskrit, Devanāgarī, Complete, MFL, New Delhi, IGNCA, Shri Ranbir Sanskrit Research Institute, Jammu |
| | दूतीयागविधि Dūtīyāgavidhi | | |
| | 3 Folios; L 9, W 28, 8.4 X 4.5, Paper, Sanskrit, Devanāgarī, Complete, MFL, New Delhi, IGNCA, Saraswati Bhawan Library, Varanasi | | |
| 7118 | SBRA1282 | SB89743 P.San 108534 | 1 Folio, Palm Leaf, Sanskrit, Telugu, Complete, इति शौनकशास्त्रीयं समाप्तम्, MFL, New Delhi, IGNCA, Government Oriental Manuscript Library & Research Centre, Chennai |
| | दूतीयागविधि Dūtīyāgavidhi | | |
| | 10 Folios; L 8, W 14, 4 X 2.4, Paper, | | |
| 7119 | RSR 734 | RS5491 | 8 Folios, Paper, Sanskrit, Devanāgarī, Complete, MFL, New Delhi, IGNCA, Shri Ranbir Sanskrit Research Institute, Jammu |
| | दूतीयाजनविधि Dūtīyājanavidhi | | |
| 7120 | OIR833 | OI9655 Ms. No. P. 4925/129 | 8 Folios, Paper, Sanskrit, Devanāgarī, Complete, MFL, New Delhi, IGNCA, Shri Ranbir Sanskrit Research Institute, Jammu |
| | दूरगमनोपाय Dūragamanopāya | | |
| | 6B Folio, 20.5 X 3.5, Palm Leaf, Sanskrit, Grantha, Complete, MFL, New Delhi, IGNCA, Oriental Research Institute, Mysore | | |
| 7121 | RSR 630 | RS4760 | 68 Folios, 54 Double, Paper, Sanskrit, Devanāgarī, Complete, MFL, New Delhi, IGNCA, Shri Ranbir Sanskrit Research Institute, Jammu |
| | दूर्गापञ्चाङ्ग Durgāpañcāṅga | | |
| 7122 | GCR604 | GL11051 S.D. 1871 / 17452 | 68 Folios, 54 Double, Paper, Sanskrit, Devanāgarī, Complete, MFL, New Delhi, IGNCA, Shri Ranbir Sanskrit Research Institute, Jammu |
| | दूष्यादूषिरशीतद्वात्रिंशदृच Dūṣyādūṣiraśītidvātrīṁśadr̥ca | | |
| | 1 Folio, Palm Leaf, Sanskrit, Telugu, Complete, इति शौनकशास्त्रीयं समाप्तम्, MFL, New Delhi, IGNCA, Government Oriental Manuscript Library & Research Centre, Chennai | | |

| | | | |
|------|--|----------------------|--|
| 7123 | OIR856 | OI10640 | Delhi, IGNCA, Oriental Research Institute, Mysore |
| | | Ms. No. P. 5056/11 | |
| | दृष्टिजातोदरशूलनिवारणमन्त्र | | |
| | Dr̥ṣṭijātodaraśūlanivāraṇamantra | 7128 | GCR207 |
| | 1 Folio, 31.4 X 5, Palm Leaf, Sanskrit, Nandināgarī, Complete, MFL, New Delhi, IGNCA, Oriental Research Institute, Mysore | | GL3816 |
| | | | S.D. 240 / 6425 |
| | | | देवतान्यास |
| | | | Devatānyāsa |
| | | | 1 Folio, Palm Leaf, Sanskrit, Telugu, Complete, इति देवतान्यासस्समाप्तः॥, MFL, New Delhi, IGNCA, Government Oriental Manuscript Library & Research Centre, Chennai |
| 7124 | GCR2199 | GL29857 | |
| | | S.R. 8433 / R. 18949 | |
| | दृष्टिदोष | | |
| | Dr̥ṣṭidoṣa | 7129 | OIR848 |
| | 2 Folios, Palm Leaf, Sanskrit, Grantha, Complete, MFL, New Delhi, IGNCA, Government Oriental Manuscript Library & Research Centre, Chennai | | OI10464 |
| | | | Ms. No. P. 5002/60 |
| | | | देवतान्यासविधि |
| | | | Devatānyāsavidhi |
| | | | Folios 78A-78B, 27 X 4.5, Palm Leaf, Sanskrit, Telugu, Complete, MFL, New Delhi, IGNCA, Oriental Research Institute, Mysore |
| 7125 | OIR936 | OI13010 | |
| | | Ms. No. P. 5657/69 | |
| | दृष्टिमन्त्र | | |
| | Dr̥ṣṭīmantra | 7130 | VTR67 |
| | 106 Folios, 21 X 3, Palm Leaf, Sanskrit, Devanāgarī, Complete, MFL, New Delhi, IGNCA, Oriental Research Institute, Mysore | | VT755 |
| | | | Ms. No. 493/5 |
| | | | देवतामन्त्र |
| | | | Devatāmantra |
| | | | 8 Folios, Palm Leaf, Sanskrit, Malayalam, Malayālam, Complete, MFL, New Delhi, IGNCA, Vaidyamadham Valiya Narayanan Nambōdari Dakshinamoorthy Trust, Kerala |
| 7126 | SBRA1156 | SB85616 | |
| | | P.S 62275 | |
| | दृष्टिमन्त्र | | |
| | Dr̥ṣṭīmantra | 7131 | SBRA1152 |
| | 2 Folios; L12, W 5, 6.2 X 3.2, Paper, Sanskrit, Devanāgarī, Complete, MFL, New Delhi, IGNCA, Saraswati Bhawan Library, Varanasi | | SB85535 |
| | | | P.S 62316 |
| | | | देवतावाहनविधि |
| | | | Devatāvāhanavidhi |
| | | | 1 Folio, 4.5 X 4.5, Paper, Sanskrit, Devanāgarī, Incomplete, MFL, New Delhi, IGNCA, Saraswati Bhawan Library, Varanasi |
| 7127 | OIRA396 | OI22841 | |
| | | 2764/ Ms. No. C 1086 | |
| | देवताध्यानसङ्ग्रह | | |
| | Devatādhyānasaṅgraha | | |
| | 53 Folios, Paper, Sanskrit, Devanāgarī, Incomplete, MFL, New | | |

- 7132 **SBRA1284** **SB89815**
P.S. 108629
देवतासन्नधिवास
Devatāsānnidhyavāsa
3 Folios; L 8, W 18, 6.4 X 4, Paper,
Sanskrit, Devanāgarī, Complete,
MFL, New Delhi, IGNCA, Saraswati
Bhawan Library, Varanasi
- 7133 **SBR1500** **SB25361**
P.S. 11021 / D. 4765
देवदर्शिसंहिता
Devadarśisāṁhitā
Cidānandanātha
3 Folios; L 10, W 33, 11.1 X 4.2, Paper,
Sanskrit, Devanāgarī, Incomplete,
MFL, New Delhi, IGNCA, Saraswati
Bhawan Library, Varanasi
- 7134 **OIR936** **OI12934**
Ms. No. P. 5656/47
देवनमस्कारमन्त्र
Devanamaskāraṁmantra
Folios 78-80, 23 X 3.5, Palm Leaf,
Sanskrit, Nandināgarī, Complete,
MFL, New Delhi, IGNCA, Oriental
Research Institute, Mysore
- 7135 **SBR1491** **SB25138**
P.S. 14770 / D. 7807
देवपञ्चाङ्ग
Devapañcāṅga
21 Folios; L 12, W 56, 9.7 X 3.3, Paper,
Sanskrit, Devanāgarī, Incomplete,
MFL, New Delhi, IGNCA, Saraswati
Bhawan Library, Varanasi
- 7136 **SBRA1146** **SB85355**
P.S. 60338
देवप्रतिष्ठाप्रयोग
Devapratīṣṭhāprayoga
9 Folios; L 5, W 34, 11 X 2.9, Paper,
Sanskrit, Baṁgalā, Complete, MFL,
- New Delhi, IGNCA, Saraswati
Bhawan Library, Varanasi
- 7137 **OIR342** **OI2768**
Ms. No. P. 2153
देवमन्त्रसङ्ग्रह
Devamantrasaṅgraha
26 Folios, Palm Leaf, Sanskrit,
Nandināgarī, Complete, MFL, New
Delhi, IGNCA, Oriental Research
Institute, Mysore
- 7138 **RRR 52** **RR767**
Ms. No. 12863(2)
देवमुद्राप्रकाश
Devamudrāprakāśa
Folios 15-23, Paper, Sanskrit,
Devanāgarī, Complete, MFL, New
Delhi, IGNCA, Rajasthan Oriental
Research Institute, Jodhpur
- 7139 **GCR2818** **GL39295**
S.D. 154 / D. 6426
देवशाबरहनूमन्मन्त्र
Devaśābarahanūmanmantra
1 Folio; L 5-8, W 60-65, Palm Leaf,
Sanskrit, Telugu, Complete, हनुमन्
पूर्वमन्त्रे ईश्वर उवाच॥, MFL, New Delhi,
IGNCA, Government Oriental
Manuscript Library & Research
Centre, Chennai
- 7140 **OLR921** **OL5021**
Ms. No. T. 205B
देवालयमन्त्रबिंबविन्यासरीति
Devālyamantrabimbavinyāsarīti
95 Folios, Paper, Sanskrit,
Malayalam, Malayālam, Incomplete,
MFL, New Delhi, IGNCA, Oriental
Research Institute & Manuscripts
Library, Thiruvananthapuram,
Kerala

- 7141 **GCR2243** **GL30616**
S.R. 8769 / R. 19835
देवालयशीर्वाद
Devālayāśīrvāda
9 Folios, Palm Leaf, Sanskrit,
Grantha, Incomplete, MFL, New
Delhi, IGNCA, Government Oriental
Manuscript Library & Research
Centre, Chennai
- 7142 **OIR155** **OI1658**
Ms. No. P. 1019
देवीमहामन्त्र
Devīmahāmantra
27 Folios, Palm Leaf, Sanskrit,
Telugu, Incomplete, MFL, New
Delhi, IGNCA, Oriental Research
Institute, Mysore
- 7143 **OLR163** **OL1309**
Ms. No. 15404-C
देवीकल्प
Devīkalpa
15 Folios, Palm Leaf, Sanskrit,
Malayālam, Incomplete, MFL, New
Delhi, IGNCA, Oriental Research
Institute & Manuscripts Library,
Thiruvananthapuram, Kerala
- 7144 **BIR1814** **BI15593**
Acc. No. 277/1886-92
देवीकवच
Devīkavaca
9 Folios, 8 X 4, Paper, Sanskrit,
Devanāgarī, Complete, MFL, New
Delhi, IGNCA, Bhandarkar Oriental
Research Institute, Pune
- 7145 **GCR209** **GL4026**
S.D. 226 / 6427
देवीकवच
Devīkavaca
- 4 Folios, Palm Leaf, Sanskrit, Telugu,
Complete, MFL, New Delhi, IGNCA,
Government Oriental Manuscript
Library & Research Centre, Chennai
- 7146 **GCRA310** **GL45887**
5114/ SD-226 / D-6427
देवीकवच
Devīkavaca
Folios 283-288, Palm Leaf, Sanskrit,
Telugu, Complete, MFL, New Delhi,
IGNCA, Government Oriental
Manuscript Library & Research
Centre, Chennai
- 7147 **TLR559** **TL6830**
Acc. No. 16/417M.S.1549/sup1053
देवीकवच
Devīkavaca
6 Folios, Paper, Sanskrit, Devanāgarī,
Complete, MFL, New Delhi, IGNCA,
Maharaja Sarfoji Saraswati Mahal
Library, Thanjavur
- 7148 **TLR562** **TL6966**
M.S.1390/sup1188
देवीकवच
Devīkavaca
Harihara Brahma
9 Folios, Paper, Sanskrit, Devanāgarī,
Complete, MFL, New Delhi, IGNCA,
Maharaja Sarfoji Saraswati Mahal
Library, Thanjavur
- 7149 **RIR532** **RI3949**
Ms. No. 4009
देवीकवच
Devīkavaca
9 Folios, Paper, Sanskrit, Devanāgarī,
Complete, MFL, New Delhi, IGNCA,
Rajasthan Oriental Research
Institute, Alwar

| | | | | | |
|------|--|-------------------------|------|--|------------------------|
| 7150 | RIR532 | RI3950 Ms. No. 4010 | 7155 | SBRA1318 देवीचक्रोद्धार | SB91199 |
| | देवीकवच Devīkavaca | | | Devīcakroddhāra | |
| | 2 Folios, Paper, Sanskrit, Devanāgarī, Complete, MFL, New Delhi, IGNCA, Rajasthan Oriental Research Institute, Alwar | | | 6 Folios; L 9, W 18, 4.9 X 4.1, Paper, Sanskrit, Devanāgarī, Complete, MFL, New Delhi, IGNCA, Saraswati Bhawan Library, Varanasi | |
| 7151 | RSR 749 | RS5560 | 7156 | KKR8 | KK43 M.S. 223 |
| | देवीकवच Devīkavaca | | | देवीचरितगूढार्थदीपिका Devīcaritagūḍhārthadīpikā | |
| | 22 Folios, Paper, Sanskrit, Devanāgarī, Complete, MFL, New Delhi, IGNCA, Shri Ranbir Sanskrit Research Institute, Jammu | | | 80 Folios, Palm Leaf, Sanskrit, Malayālam, Complete, MFL, New Delhi, IGNCA, Kanippayur Library, Kerala, Kerala | |
| 7152 | RSR 635 | RS4793 | 7157 | SBRA1230 | SB88157 P.San 60759 |
| | देवीकवचस्तोत्रव्याख्या Devīkavacastotravyākhyā | | | देवीचरित्र Devīcaritra | |
| | Nārāyaṇa Bhaṭṭa | | | Folio3-45; L 10, W 31, 9.2 X 4, Paper, Sanskrit, Devanāgarī, Incomplete, San1855, MFL, New Delhi, IGNCA, Saraswati Bhawan Library, Varanasi | |
| | 14 Folios, Paper, Sanskrit, Devanāgarī, Complete, MFL, New Delhi, IGNCA, Shri Ranbir Sanskrit Research Institute, Jammu | | | | |
| 7153 | BMR9 | BM124 Acc No. 35/529 | 7158 | SBRA1290 | SB90016 |
| | देवीकवचादिविधि Devīkavacādividhi | | | देवीचरित्र Devīcaritra | |
| | 3 Folios, Paper, Sanskrit, Devanāgarī, Complete, MFL, New Delhi, IGNCA, Bharat Itihasa Samshodhak Mandal, Pune | | | 19 Folios; L 12, W 47, 10.9 X 4.4, Paper, Sanskrit, Devanāgarī, Complete, San1546, MFL, New Delhi, IGNCA, Saraswati Bhawan Library, Varanasi | |
| 7154 | RSR607 | RS4620 | 7159 | SBRA1300 | SB90260 P.S.106436 |
| | देवीकवचार्गलाकीलक Devīkavacārgalākīlaka | | | देवीचरित्र Devīcaritra | |
| | 5 Folios, Paper, Sanskrit, Devanāgarī, Complete, MFL, New Delhi, IGNCA, Shri Ranbir Sanskrit Research Institute, Jammu | | | 29 Folios; L 10, W 41, 8.4 X 3.5, Paper, Sanskrit, Devanāgarī, Complete, MFL, New Delhi, IGNCA, Saraswati Bhawan Library, Varanasi | |

- 7160 **VMR804** **VM9692** 2 Folios; L 7, W 32, 10.4 X 4.5, Paper, Sanskrit, Devanāgarī, Complete, MFL, New Delhi, IGNCA, Saraswati Bhawan Library, Varanasi
Ac. No. 4095/R(II) 388
देवीत्रिंशति
Devītrīṃśati
12 Folios, Paper, Sanskrit, Devanāgarī, Incomplete, MFL, New Delhi, IGNCA, Vaidika Samshodhana Mandala, Pune
- 7161 **GCR228** **GL5334** 3 Folios, Palm Leaf, Sanskrit, Grantha, Complete, MFL, New Delhi, IGNCA, Government Oriental Manuscript Library & Research Centre, Chennai
S.D. 744 / 9124
देवीत्रिंशतीनामार्थप्रकाशिका
Devītrīṃśatīnāmārthaprakāśikā
29 Folios, Paper, Sanskrit, Telugu, Complete, MFL, New Delhi, IGNCA, Government Oriental Manuscript Library & Research Centre, Chennai
- 7162 **SBRA1292** **SB90035** 2 Folios; L 8, W 25, 8 X 3.8, Paper, Sanskrit, Devanāgarī, Complete, MFL, New Delhi, IGNCA, Saraswati Bhawan Library, Varanasi
P.San 103855
देवीदण्डक
Devīdaṇḍaka
- 7163 **GCR2157** **GL29155** 103 Folios, Palm Leaf, Sanskrit, Telugu, Incomplete, MFL, New Delhi, IGNCA, Oriental Research Institute, Mysore
S.R. 8093 / R. 17886
देवीदिव्यमङ्गलध्यान
Devīdivyamāṅgaladhyaṇa
6 Folios, Palm Leaf, Sanskrit, Grantha, Complete, MFL, New Delhi, IGNCA, Government Oriental Manuscript Library & Research Centre, Chennai
- 7164 **SBRA1179** **SB86318** 2 Folios, Palm Leaf, Sanskrit, Grantha, Complete, MFL, New Delhi, IGNCA, Government Oriental Manuscript Library & Research Centre, Chennai
P.S-87132
देवीद्वादशरूप
Devīdvādaśarūpa
- 7165 **GCR1871** **GL25711** 2 Folios; L 7, W 32, 10.4 X 4.5, Paper, Sanskrit, Devanāgarī, Complete, MFL, New Delhi, IGNCA, Saraswati Bhawan Library, Varanasi
S.R. 6042 / R. 12458 (f)
देवीध्यान
Devīdhyāna
- 7166 **SBRA1192** **SB87195** 3 Folios, Palm Leaf, Sanskrit, Grantha, Complete, MFL, New Delhi, IGNCA, Government Oriental Manuscript Library & Research Centre, Chennai
P.S 61839
देवीध्यान
Devīdhyāna
- 7167 **OIR107** **OI1181** 2 Folios; L 8, W 25, 8 X 3.8, Paper, Sanskrit, Devanāgarī, Complete, MFL, New Delhi, IGNCA, Saraswati Bhawan Library, Varanasi
Ms. No. P 706
देवीनित्यार्चनविधि
Devīnityārcanavidhi
- 7168 **GCR1871** **GL25705** 103 Folios, Palm Leaf, Sanskrit, Telugu, Incomplete, MFL, New Delhi, IGNCA, Oriental Research Institute, Mysore
S.R. 6042 / R. 12458
देवीन्यास
Devīnyāsa
2 Folios, Palm Leaf, Sanskrit, Grantha, Complete, MFL, New Delhi, IGNCA, Government Oriental Manuscript Library & Research Centre, Chennai

| | | | |
|------|---|--|---|
| 7169 | SBR1537 | SB26368 N. 8/753 | 68 Folios, Palm Leaf, Sanskrit, Malayalam, Incomplete, MFL, New Delhi, IGNCA, Oriental Research Institute & Manuscripts Library, Thiruvananthapuram, Kerala |
| | देवीपात्रदानविधि Devīpātrādānavidhi | | |
| | 94 Folios; L 6, W 35, 8.8 X 4, Paper, Sanskrit, Devanāgarī, Complete, MFL, New Delhi, IGNCA, Saraswati Bhawan Library, Varanasi | | |
| 7170 | SBRA1159 | SB85695 | 7174 BIR359 BI3128 देवीपूजापद्धति Devīpūjāpaddhati |
| | देवीपूजन Devīpūjana | | 16 Folios, Paper, Sanskrit, Devanāgarī, Incomplete, MFL, New Delhi, IGNCA, Bhandarkar Oriental Research Institute, Pune |
| | Folios 1-11, 29, 5-6, 28, 23; L 9, W 12, 5.6 X 4, Paper, Sanskrit, Devanāgarī, Complete, MFL, New Delhi, IGNCA, Saraswati Bhawan Library, Varanasi | | |
| 7171 | BIR359 | BI3125 1128/1886-92 | 7175 OLR336 OL2858 Ms. No. T 479 देवीपूजापद्धति Devīpūjāpaddhati Amalānandanātha |
| | देवीपूजनसम्प्रदाय Devīpūjanasampradāyā | | 71 Folios, Paper, Sanskrit, Devanāgarī, Complete, MFL, New Delhi, IGNCA, Oriental Research Institute & Manuscripts Library, Thiruvananthapuram, Kerala |
| | 46 Folios, 6 1/5 X 4 3/10, Paper, Sanskrit, Devanāgarī, Complete, MFL, New Delhi, IGNCA, Bhandarkar Oriental Research Institute, Pune | | |
| 7172 | SBRA1159 | SB85696 P.S 72824 | 7176 SBR1516 SB25682 N. 7874 देवीपूजापद्धति Devīpūjāpaddhati |
| | देवीपूजनादिविधि Devīpūjanādividhi | | 7 Folios; L 10, W 34, 9 X 5.3, Paper, Sanskrit, Devanāgarī, Incomplete, MFL, New Delhi, IGNCA, Saraswati Bhawan Library, Varanasi |
| | Folios 4-55, 76, 85, 88, 110; L 8, W 33, 8.5 X 39, Paper, Sanskrit, Devanāgarī, Incomplete, MFL, New Delhi, IGNCA, Saraswati Bhawan Library, Varanasi | | |
| 7173 | OLR26 | OL229 Acc. No. 7613/Dec No.775 | 7177 RSR 594 RS4372 देवीपूजापद्धति Devīpūjāpaddhati |
| | देवीपूजाङ्गन्यासादिविधि Devīpūjāṅganyāsādividhi | | 34 Folios, Paper, Sanskrit, Devanāgarī, Complete, MFL, New Delhi, IGNCA, Shri Ranbir Sanskrit Research Institute, Jammu |

- 7178 **BIR359** **BI3129**
देवीपूजाप्रकरण
Devīpūjāprakaraṇa
 26 Folios, Paper, Sanskrit, Devanāgarī, Incomplete, MFL, New Delhi, IGNCA, Bhandarkar Oriental Research Institute, Pune
- 7179 **GCRB5** **GL47895**
 151/ SR-5077/R-10909
देवीपूजाविधि
Devīpūjāvidhi
 Folios 56-57, Palm Leaf, Sanskrit, Grantha, Complete, MFL, New Delhi, IGNCA, Government Oriental Manuscript Library & Research Centre, Chennai
- 7180 **OLR26** **OL222**
 Acc. No. 7614/Dec No.4577-A
देवीपूजाविधि
Devīpūjāvidhi
 98 Folios, Palm Leaf, Sanskrit, Grantha, Incomplete, MFL, New Delhi, IGNCA, Oriental Research Institute & Manuscripts Library, Thiruvananthapuram, Kerala
- 7181 **OLR26** **OL223**
 Acc. No. 7617/Dec No.8593
देवीपूजाविधि
Devīpūjāvidhi
 31 Folios, Page no. 1 - 4, 6, 16 ... are missing, Palm Leaf, Sanskrit, Grantha, Incomplete, MFL, New Delhi, IGNCA, Oriental Research Institute & Manuscripts Library, Thiruvananthapuram, Kerala
- 7182 **OLR26** **OL225**
 Acc. No. 7610/Dec No.2900-B
देवीपूजाविधि
Devīpūjāvidhi
- 29 Folios, Palm Leaf, Sanskrit, Grantha, Incomplete, MFL, New Delhi, IGNCA, Oriental Research Institute & Manuscripts Library, Thiruvananthapuram, Kerala
- 7183 **OLR26** **OL228**
 Acc. No. 7615/Dec No.1201K
देवीपूजाविधि
Devīpūjāvidhi
 15 Folios, Palm Leaf, Sanskrit, Telugu, Incomplete, MFL, New Delhi, IGNCA, Oriental Research Institute & Manuscripts Library, Thiruvananthapuram, Kerala
- 7184 **OLR88** **OL791**
 Ms. No. T. 2085
देवीपूजाविधि
Devīpūjāvidhi
 46 Folios, Paper, Sanskrit, Devanāgarī, Incomplete, MFL, New Delhi, IGNCA, Oriental Research Institute & Manuscripts Library, Thiruvananthapuram, Kerala
- 7185 **OLR1046** **OL5372**
 Ms. No. 2901
देवीपूजाविधि
Devīpūjāvidhi
 105 Folios, Palm Leaf, Sanskrit, Grantha, Complete, MFL, New Delhi, IGNCA, Oriental Research Institute & Manuscripts Library, Thiruvananthapuram, Kerala
- 7186 **OIR847** **OI10353**
 Ms. No. P. 4999/5
देवीपूजाविधि
Devīpūjāvidhi
 7 Folios, 27 X 3.5, Palm Leaf, Sanskrit, Telugu, Incomplete, MFL, New Delhi, IGNCA, Oriental Research Institute, Mysore

- 7187 **OIR950** **OI13726**
Ms. No. P. 5746/13
देवीपूजाविधि
Devīpūjāvidhi
Folios 42-52, Folios no. 43,45 are missing, 35 X 3, Palm Leaf, Sanskrit, Nandināgarī, Incomplete, MFL, New Delhi, IGNC A, Oriental Research Institute, Mysore
- 7188 **SBR1516** **SB25681**
P.S. 7872
देवीपूजाविधि
Devīpūjāvidhi
Folios 2-19; L 9, W 30, Paper, Sanskrit, Devanāgarī, Incomplete, MFL, New Delhi, IGNC A, Saraswati Bhawan Library, Varanasi
- 7189 **SBR1531** **SB26254**
P.San 48359 / Ā- 7081
देवीपूजाविधि
Devīpūjāvidhi
6 Folios; L 5, W 27, 7.7 X 1.7, Paper, Sanskrit, Devanāgarī, Complete, Saṁvata2021, MFL, New Delhi, IGNC A, Saraswati Bhawan Library, Varanasi
- 7190 **SBR1533** **SB26297**
P.S. 11104 / D. 4848
देवीपूजाविधि
Devīpūjāvidhi
3 Folios; L 5, W 24, 9.5 X 4.2, Paper, Sanskrit, Baṅgalā, Incomplete, MFL, New Delhi, IGNC A, Saraswati Bhawan Library, Varanasi
- 7191 **OLR26** **OL226**
Acc. No. 7618/Dec No.2617.E
देवीप्रतिष्ठाविधि
Devīpratiṣṭhāvidhi
52 Folios, Palm Leaf, Sanskrit, Grantha, Complete, MFL, New Delhi, IGNC A, Oriental Research Institute, Mysore
- 7192 **TLR559** **TL6831**
Acc. No. 17/418M.S.No.1550/sup1054
देवीप्रस्तार सहस्राक्षरीमन्त्र
Devīprastāra Sahasrākṣarīmantra
4 Folios, Paper, Sanskrit, Devanāgarī, Complete, MFL, New Delhi, IGNC A, Maharaja Sarfoji Saraswati Mahal Library, Thanjavur
- 7193 **OIR847** **OI10360**
Ms. No. P. 4999/12
देवीप्राणप्रतिष्ठा मन्त्र
Devīprāṇapratīṣṭhāmantra
Folios 16-18, 27 X 3.4, Palm Leaf, Sanskrit, Telugu, Complete, MFL, New Delhi, IGNC A, Oriental Research Institute, Mysore
- 7194 **BIR1422** **BI13322**
Acc. No. 462/A 1881-82
देवीमन्त्र
Devīmantra
10 Folios, 11 1/2 X 4 1/4, Paper, Sanskrit, Devanāgarī, Incomplete, MFL, New Delhi, IGNC A, Bhandarkar Oriental Research Institute, Pune
- 7195 **BIR1861** **BI16032**
Acc. No. 115/1886-92
देवीमन्त्र
Devīmantra
11 Folios, 10 X 4 1/2, Paper, Sanskrit, Devanāgarī, Complete, Saṁvata1854, MFL, New Delhi, IGNC A, Bhandarkar Oriental Research Institute, Pune

| | | | |
|------|--|---|--|
| 7196 | GCR2118 | GL28786 S.R. 7878 / R. 16902 | 1 Folio, 10 X 6.1, Paper, Sanskrit, Devanāgarī, Complete, MFL, New Delhi, IGNCA, Saraswati Bhawan Library, Varanasi |
| | देवीमन्त्र Devīmantra | | |
| | 132 Folios, Palm Leaf, Sanskrit, Grantha, Complete, MFL, New Delhi, IGNCA, Government Oriental Manuscript Library & Research Centre, Chennai | | |
| 7197 | OIR863 | OI10839 Ms. No. P. 5108/33 | 4 Folios, 15 X 10 cm, Paper, Sanskrit, Devanāgarī, Complete, MFL, New Delhi, IGNCA, Anand Ashram Samsthan, Pune |
| | देवीमन्त्र Devīmantra | | |
| | Folios 101A, 44.5 X 4, Palm Leaf, Sanskrit, Telugu, Incomplete, MFL, New Delhi, IGNCA, Oriental Research Institute, Mysore | | |
| 7198 | KKR 42A | KK627 M.S. 2/2 | 11 Folio, Palm Leaf, Sanskrit, Grantha, Complete, MFL, New Delhi, IGNCA, Government Oriental Manuscript Library & Research Centre, Chennai |
| | देवीमन्त्र Devīmantra | | |
| | 1 Folio, Palm Leaf, Malayalam, Malayālam, Complete, MFL, New Delhi, IGNCA, Kanippayur Library, Kerala, Kerala | | |
| 7199 | GCR1139 | GL17849 S.R. 1743 / R. 3614 (b) | 70 Folios, Paper, Sanskrit, Devanāgarī, Complete, MFL, New Delhi, IGNCA, Saraswati Bhawan Library, Varanasi |
| | देवीमन्त्रविषय Devīmantraviṣaya | | |
| | 25 Folios, Palm Leaf, Sanskrit, Malayālam, Incomplete, MFL, New Delhi, IGNCA, Government Oriental Manuscript Library & Research Centre, Chennai | | |
| 7200 | SBRA1202 | SB87465 P.S 54209 | 26 Folios, Page no. 1 - 17, 18 - 22 are missing, Paper, Sanskrit, Devanāgarī, Incomplete, MFL, New Delhi, IGNCA, Oriental Research Institute & Manuscripts Library, Thiruvananthapuram, Kerala |
| | देवीमन्त्रसंग्रह Devīmantrasaṅgraha | | |
| 7201 | APR50 | AP492 Ac. No. 13 - 5 - 95 | 1 Folio, 10 X 6.1, Paper, Sanskrit, Devanāgarī, Complete, MFL, New Delhi, IGNCA, Saraswati Bhawan Library, Varanasi |
| | देवीमहामन्त्र Devīmahāmantra | | |
| | 4 Folios, 15 X 10 cm, Paper, Sanskrit, Devanāgarī, Complete, MFL, New Delhi, IGNCA, Anand Ashram Samsthan, Pune | | |
| 7202 | GCR2249 | GL30686 S.R. 8803 / R. 19977 | 11 Folio, Palm Leaf, Sanskrit, Grantha, Complete, MFL, New Delhi, IGNCA, Government Oriental Manuscript Library & Research Centre, Chennai |
| | देवीमहामन्त्र Devīmahāmantra | | |
| | 11 Folio, Palm Leaf, Sanskrit, Grantha, Complete, MFL, New Delhi, IGNCA, Government Oriental Manuscript Library & Research Centre, Chennai | | |
| 7203 | SBRA1189 | SB87073 | 70 Folios, Paper, Sanskrit, Devanāgarī, Complete, MFL, New Delhi, IGNCA, Saraswati Bhawan Library, Varanasi |
| | देवीमहोत्सव Devīmahotsava | | |
| | Brahmośvarabhaṭṭa | | |
| | 70 Folios, Paper, Sanskrit, Devanāgarī, Complete, MFL, New Delhi, IGNCA, Saraswati Bhawan Library, Varanasi | | |
| 7204 | OLR26 | OL227 Acc. No. 7624/Dec No.4524 | 26 Folios, Page no. 1 - 17, 18 - 22 are missing, Paper, Sanskrit, Devanāgarī, Incomplete, MFL, New Delhi, IGNCA, Oriental Research Institute & Manuscripts Library, Thiruvananthapuram, Kerala |
| | देवीमहोत्सवविधि Devīmahotsavavidhi | | |
| | 26 Folios, Page no. 1 - 17, 18 - 22 are missing, Paper, Sanskrit, Devanāgarī, Incomplete, MFL, New Delhi, IGNCA, Oriental Research Institute & Manuscripts Library, Thiruvananthapuram, Kerala | | |

| | | | | | |
|------|---------------------------------------|---------|-----------------------|---|--------------------------|
| 7205 | OLR398 | OL3143 | Ms. No. 4524 | Śaṅkarācārya | |
| | देवीमहोत्सवविधि | | | 12 Folios; L 7, W 29, 8.4 X 4.3, Paper, | |
| | Devīmahotsavavidhi | | | Sanskrit, Devanāgarī, Complete, | |
| | 26 Folios, Paper, Sanskrit, | | | MFL, New Delhi, IGNC, Saraswati | |
| | Devanāgarī, Incomplete, MFL, New | | | Bhawan Library, Varanasi | |
| | Delhi, IGNC, Oriental Research | | | | |
| | Institute & Manuscripts Library, | 7210 | | SBRA1226 | SB88057 |
| | Thiruvananthapuram, Kerala | | | | P.S 61274 |
| | | | | देवीमानसपूजाविधान | |
| | | | | Devīmānasapūjāvidhāna | |
| 7206 | BIR1770 | BI15304 | Acc. No. 1013/1884-87 | 2 Folios; L 10, W 21, 4.7 X 3.2, Paper, | |
| | देवीमानसपूजा | | | Sanskrit, Devanāgarī, Complete, | |
| | Devīmānasapūjā | | | MFL, New Delhi, IGNC, Saraswati | |
| | Śaṅkarācārya | | | Bhawan Library, Varanasi | |
| | 11 Folios, 6 1/2 X 4 1/4, Paper, | 7211 | | GCR209 | GL3940 |
| | Sanskrit, Devanāgarī, Complete, | | | | S.D. 226 / 6428 |
| | Śaka1685, MFL, New Delhi, IGNC, | | | देवीमालामन्त्र | |
| | Bhandarkar Oriental Research | | | Devīmālāmantra | |
| | Institute, Pune | | | 1 Folio, Palm Leaf, Sanskrit, Telugu, | |
| | | | | Incomplete, MFL, New Delhi, | |
| 7207 | SBRA1190 | SB87141 | | IGNC, Government Oriental | |
| | देवीमानसपूजा | | | Manuscript Library & Research | |
| | Devīmānasapūjā | | | Centre, Chennai | |
| | Śrīśaṅkarācārya | | | | |
| | 14 Folios; L 9, W 18, 5.6 X 4, Paper, | 7212 | | GCR407 | GL7978 |
| | Sanskrit, Devanāgarī, Complete, | | | | S.R 344 / R. 488 (t) |
| | MFL, New Delhi, IGNC, Saraswati | | | देवीमालामन्त्र | |
| | Bhawan Library, Varanasi | | | Devīmālāmantra | |
| | | | | 2 Folios, Palm Leaf, Sanskrit, Telugu, | |
| 7208 | SBRA1206 | SB87535 | P.San 55195 | Complete, MFL, New Delhi, IGNC, | |
| | देवीमानसपूजा | | | Government Oriental Manuscript | |
| | Devīmānasapūjā | | | Library & Research Centre, Chennai | |
| | Śaṅkarācārya | | | | |
| | 17 Folios; L 9, W 26, 8 X 4, Paper, | 7213 | | GCR2575 | GL35430 |
| | Sanskrit, Devanāgarī, Complete, | | | | S.D. 2657 / 18089, 10886 |
| | San1790, MFL, New Delhi, IGNC, | | | देवीमालामन्त्र | |
| | Saraswati Bhawan Library, Varanasi | | | Devīmālāmantra | |
| | | | | 3 Folios, Palm Leaf, Sanskrit, | |
| 7209 | SBRA1317 | SB91173 | | Grantha, Complete, MFL, New | |
| | देवीमानसपूजा | | | Delhi, IGNC, Government Oriental | |
| | Devīmānasapūjā | | | Manuscript Library & Research | |
| | | | | Centre, Chennai | |

| | | | | | |
|------|---------|---------|-----------------------|---|--|
| 7214 | GCR2790 | GL38810 | S.D. 226 / D 6428 | देवीमालामन्त्र Devīmālāmantra Folios 156a-157a; L 5, W 55, Palm Leaf, Sanskrit, Telugu, Complete, ...अमुकं सतम्भय स्तम्भ (य) सर्वप्रदु...सर्वजिह्वास्वम्भं कुरुं कुरुं शीघ्रम्।।, MFL, New Delhi, IGNC, Government Oriental Manuscript Library & Research Centre, Chennai | देवीमालामन्त्र Devīmālāmantra Folios 82-83, 18.5 X 4, Palm Leaf, Sanskrit, Nandināgarī, Incomplete, MFL, New Delhi, IGNC, Oriental Research Institute, Mysore |
| 7215 | GCR2825 | GL39874 | S.D. 226 / D. 6428 | देवीमालामन्त्र Devīmālāmantra Folios 156a-157; L 5, W 55, Palm Leaf, Sanskrit, Telugu, Complete, अमुकं स्तम्भय स्तम्भ सर्वप्रदुष्टानां सर्वजि...शीघ्रम्।।, MFL, New Delhi, IGNC, Government Oriental Manuscript Library & Research Centre, Chennai | 7219 OIR847 OI10358 Ms. No. P. 4999/10 देवीमाहात्म्य Devīmāhātmya Folios 13-14, 27 X 3.4, Palm Leaf, Sanskrit, Telugu, Complete, MFL, New Delhi, IGNC, Oriental Research Institute, Mysore |
| 7216 | GCRA309 | GL45798 | 5025/ SD-226 / D-6428 | देवीमालामन्त्र Devīmālāmantra Folios 156-157, Palm Leaf, Sanskrit, Telugu, Incomplete, MFL, New Delhi, IGNC, Government Oriental Manuscript Library & Research Centre, Chennai | 7220 OIRA557 OI24141 4085/ Ms. No. C 2416 देवीमाहात्म्य Devīmāhātmya 79 Folios, Paper, Sanskrit, Devanāgarī, Complete, MFL, New Delhi, IGNC, Oriental Research Institute, Mysore |
| 7217 | TLR565 | TL7105 | K.M. 99/Sup.1315 | देवीमालामन्त्र Devīmālāmantra 4 Folios, Paper, Sanskrit, Telugu, Incomplete, MFL, New Delhi, IGNC, Maharaja Sarfoji Saraswati Mahal Library, Thanjavur | 7221 OIR789 OI8220 Ms. No. P. 4641/19 देवीमाहात्म्यरहस्य Devīmāhātmyarahasya Folios 83-85, 33.5 X 3.5, Palm Leaf, Sanskrit, Telugu, Incomplete, MFL, New Delhi, IGNC, Oriental Research Institute, Mysore |
| 7218 | OIR767 | OI7485 | Ms. No. P. 4524/11 | | 7222 SBR3186 SB51133 देवीमाहात्म्यरीटीका Devīmāhātmyatīkā Rāmacārya Folios 20-93; L 29, W 9, 9 X 4.1, Paper, Sanskrit, Devanāgarī, Incomplete, MFL, New Delhi, IGNC, Saraswati Bhawan Library, Varanasi |

- 7223 **TLR555** **TL6653**
Acc. No. Less-16/sup596
देवीमाहात्म्येशक्रादिस्तुति
Devimāhātmyeśkrādīstuti
2 Folios, Paper, Sanskrit, Devanāgarī,
Incomplete, MFL, New Delhi,
IGNCA, Maharaja Sarfoji Saraswati
Mahal Library, Thanjavur
- 7224 **GCR2282** **GL31032**
S.R. 9122 / 20473
देवीयन्त्र
Devīyantra
268 Folios, Palm Leaf, Sanskrit,
Telugu, Incomplete, MFL, New
Delhi, IGNCA, Government Oriental
Manuscript Library & Research
Centre, Chennai
- 7225 **GCRA345, 346** **GL46425**
5719 / 9122 / 20473
देवीयन्त्र
Devīyantra
268 Folios, Palm Leaf, Sanskrit,
Grantha, Incomplete, MFL, New
Delhi, IGNCA, Government Oriental
Manuscript Library & Research
Centre, Chennai
- 7226 **OIR847** **OI10365**
Ms. No. P. 4999/17
देवीयन्त्र
Devīyantra
Folios 33-36, Folios no. 34 is missing,
27 X 3.4, Palm Leaf, Sanskrit, Telugu,
Complete, MFL, New Delhi, IGNCA,
Oriental Research Institute, Mysore
- 7227 **SBRA1318** **SB91214**
देवीयन्त्र
Devīyantra
1 Folio; L 7, W 7, 7.4 X 6.6, Paper,
Sanskrit, Devanāgarī, Complete,
- MFL, New Delhi, IGNCA, Saraswati
Bhawan Library, Varanasi
- 7228 **SBRA1268** **SB89242**
P.S.90903
देवीयन्त्रविधि
Devīyantravidhi
1 Folio; L 11, W 51, 9.3 X 4, Paper,
Sanskrit, Devanāgarī, Complete,
MFL, New Delhi, IGNCA, Saraswati
Bhawan Library, Varanasi
- 7229 **VMR804** **VM9691**
Ac. No. 4329/R(II) 387
देवीरत्नमाला
Devīratnamālā
Śaṅkarācārya
2 Folios, Paper, Sanskrit, Devanāgarī,
Complete, इति श्रीमत्परमहंसपरिव्राजकाचार्य
श्रीमच्छंकराचार्यविरचिता देवीरत्नमाला समाप्ता।।,
MFL, New Delhi, IGNCA, Vaidika
Samshodhana Mandala, Pune
- 7230 **BIR359** **BI3126**
986/1891-95
देवीरहस्य
Devīrahasya
87 Folios, Folio 51-52 missing, 8 9/10
X 3 9/10, Paper, Sanskrit,
Devanāgarī, Complete, MFL, New
Delhi, IGNCA, Bhandarkar Oriental
Research Institute, Pune
- 7231 **BIR359** **BI3127**
490/1895-98
देवीरहस्य
Devīrahasya
238 Folios, Folio 107, 148 missing, 8
1/2 X 4 1/5, Paper, Sanskrit,
Devanāgarī, Incomplete, MFL, New
Delhi, IGNCA, Bhandarkar Oriental
Research Institute, Pune

- 7232 **BIR360** **BI3130** 117(2)/1919-24
देवीरहस्य
Devīrahasya
 24 Folios, Folio 1-24 missing, 10 1/2 X 7 1/5, Paper, Sanskrit, Śāradā, Complete, MFL, New Delhi, IGNCA, Bhandarkar Oriental Research Institute, Pune
- 7233 **BIR2083, 2084** **BI17970**
 Acc. No. 490/1895-98
देवीरहस्य
Devīrahasya
 236 Folios, Folio 107 and 148 missing, 21 X 10 1/2, Paper, Sanskrit, Devanāgarī, Incomplete, MFL, New Delhi, IGNCA, Bhandarkar Oriental Research Institute, Pune
- 7234 **RIR550** **RI4286**
 MSan No. 4350
देवीरहस्य
Devīrahasya
 242 Folios, Paper, Sanskrit, Devanāgarī, Complete, Saṁvata1909, MFL, New Delhi, IGNCA, Rajasthan Oriental Research Institute, Alwar
- 7235 **ROD126** **RO2541**
RO1715
देवीरहस्य
Devīrahasya
 84 Folios, Paper, Sanskrit, Devanāgarī, Complete, MFL, New Delhi, IGNCA, Rajasthan Oriental Research Institute, Udaipur
- 7236 **SBR1421** **SB23846**
A-7078
देवीरहस्य
Devīrahasya
 106 Folios; L 9, W 25, 9.6 X 5.4, Paper, Sanskrit, Devanāgarī, Complete, MFL, New Delhi, IGNCA, Saraswati Bhawan Library, Varanasi
- 7237 **SBR1429** **SB23923**
देवीरहस्य
Devīrahasya
 85 Folios; L 13, W 40, 9 X 4, Paper, Sanskrit, Devanāgarī, Complete, San1855, MFL, New Delhi, IGNCA, Saraswati Bhawan Library, Varanasi
- 7238 **SBR1447** **SB24294**
 P.S. 10854 / D. 4602 (Kha)
देवीरहस्य
Devīrahasya
 141 Folios; L 9, W 34, 10.8 X 4.6, Paper, Sanskrit, Devanāgarī, Incomplete, MFL, New Delhi, IGNCA, Saraswati Bhawan Library, Varanasi
- 7239 **SBR1447** **SB24295**
 P.S. 10854 / D. 4602 (Ga)
देवीरहस्य
Devīrahasya
 Folios 26-167; L 8, W 36, 9.4 X 5.1, Paper, Sanskrit, Devanāgarī, Incomplete, MFL, New Delhi, IGNCA, Saraswati Bhawan Library, Varanasi
- 7240 **SBR1447** **SB24296**
 P.S. 10913 / D. 4657
देवीरहस्य
Devīrahasya
 40 Folios; L 8, W 30, 10.1 X 4.3, Paper, Sanskrit, Devanāgarī, Incomplete, MFL, New Delhi, IGNCA, Saraswati Bhawan Library, Varanasi

| | | | |
|------|---|---|--|
| 7241 | SBR1447 | SB24297 P.S. 10915 / D. 4659 | Devīrahasya 306 Folios; L 5, W 24, 9.1 X 4.1, Paper, Sanskrit, Devanāgarī, Complete, MFL, New Delhi, IGNCA, Saraswati Bhawan Library, Varanasi |
| | देवीरहस्य Devīrahasya Folios 22-47; L 10, W 49, 8.6 X 5.5, Paper, Sanskrit, Devanāgarī, Incomplete, MFL, New Delhi, IGNCA, Saraswati Bhawan Library, Varanasi | | |
| 7242 | SBR1450 | SB24359 P.S. 33203 / 8/559 | Devīrahasya 190 Folios; L 11, W 40, 10.4 X 4, Paper, Sanskrit, Devanāgarī, Complete, San1878, MFL, New Delhi, IGNCA, Saraswati Bhawan Library, Varanasi |
| | देवीरहस्य Devīrahasya Folios 1, 10-15; L 12, W 41, 9.6 X 4.2, Paper, Sanskrit, Devanāgarī, Incomplete, MFL, New Delhi, IGNCA, Saraswati Bhawan Library, Varanasi | | |
| 7243 | SBR1482 | SB24967 P.San 50175 / Ā- 9006 | Devīrahasya 107 Folios, 1-39,1-67,1-9, Paper, Sanskrit, Devanāgarī, Incomplete, MFL, New Delhi, IGNCA, Shri Ranbir Sanskrit Research Institute, Jammu |
| | देवीरहस्य Devīrahasya Folio46, 57, 73-741; L 17, W 31, 9 X 4.1, Paper, Sanskrit, Devanāgarī, Complete, San1884, MFL, New Delhi, IGNCA, Saraswati Bhawan Library, Varanasi | | |
| 7244 | SBR3196 | SB51315 Pr. 417 | Devīrahasya 211 Folios, Missing 80, Double 104, Paper, Sanskrit, Devanāgarī, Complete, MFL, New Delhi, IGNCA, Shri Ranbir Sanskrit Research Institute, Jammu |
| | देवीरहस्य Devīrahasya Folios 13-15, 17-29; L 12, W 51, 11.9 X 5.2, Paper, Sanskrit, Devanāgarī, Incomplete, MFL, New Delhi, IGNCA, Saraswati Bhawan Library, Varanasi | | |
| 7245 | SBRA1199 | SB87380 P.S 54113 | Devīrahasya 93 Folios, 10 X 4 1/2, Paper, Sanskrit, Devanāgarī, Complete, MFL, New Delhi, IGNCA, Bhandarkar Oriental Research Institute, Pune |
| | देवीरहस्य | | |
| 7246 | SBRA1219 | SB87838 P.San 58224 | Devīrahasya 107 Folios, 1-39,1-67,1-9, Paper, Sanskrit, Devanāgarī, Incomplete, MFL, New Delhi, IGNCA, Shri Ranbir Sanskrit Research Institute, Jammu |
| | देवीरहस्य Devīrahasya | | |
| 7247 | RSR684 | RS5093 | देवीरहस्य Devīrahasya 107 Folios, 1-39,1-67,1-9, Paper, Sanskrit, Devanāgarī, Incomplete, MFL, New Delhi, IGNCA, Shri Ranbir Sanskrit Research Institute, Jammu |
| | देवीरहस्य Devīrahasya | | |
| 7248 | RSR744 | RS5525 | देवीरहस्य Devīrahasya 211 Folios, Missing 80, Double 104, Paper, Sanskrit, Devanāgarī, Complete, MFL, New Delhi, IGNCA, Shri Ranbir Sanskrit Research Institute, Jammu |
| | देवीरहस्य Devīrahasya | | |
| 7249 | BIR1370 | BI13013 Acc. No. 358/1880-81 | देवीरहस्यतन्त्र Devīrahasyatāntra 93 Folios, 10 X 4 1/2, Paper, Sanskrit, Devanāgarī, Complete, MFL, New Delhi, IGNCA, Bhandarkar Oriental Research Institute, Pune |
| | देवीरहस्यतन्त्र Devīrahasyatāntra | | |

| | | | |
|------|---|-------------------------|---|
| 7250 | SBR1512 | SB25634 | 5 Folios, Paper, Sanskrit, Devanāgarī, Incomplete, MFL, New Delhi, IGNCA, Vaidika Samshodhana Mandala, Pune |
| | | P.S. 47104 / A. 5917 | |
| | देवीरहस्यतन्त्र | | |
| | Devīrahasyatantra | | |
| | 29 Folios; L 9, W 29, 9" X 4.5", Paper, Sanskrit, Devanāgarī, Incomplete, MFL, New Delhi, IGNCA, Saraswati Bhawan Library, Varanasi | | |
| 7251 | SBR1512 | SB25635 | 7255 SBRA1166 |
| | | P.S. 47105 / A. 5918 | SB85921 |
| | देवीरहस्यतन्त्र | | P.S 66852 |
| | Devīrahasyatantra | | |
| | 2 Folios; L 10, W 24, Paper, Sanskrit, Devanāgarī, Incomplete, MFL, New Delhi, IGNCA, Saraswati Bhawan Library, Varanasi | | |
| 7252 | SBRA1235 | SB88326 | 7256 SBR2963 |
| | | P.S 60697 | SB46246 |
| | देवीरहस्यमन्त्रराज | | P.S. 19898/N-5514 |
| | Devīrahasyamantarāja | | |
| | 33 Folios; L 22, W 16, 5.6 X 10.4, Paper, Sanskrit, Devanāgarī, Complete, MFL, New Delhi, IGNCA, Saraswati Bhawan Library, Varanasi | | |
| 7253 | RSR 629 | RS4757 | 7257 TLR564 |
| | | | TL7048 |
| | देवीरहस्यसूर्यकवचवज्रपञ्चर | | K.M. 25/Sup.1256 |
| | Devīrahasyasūryakavacavajrapañcra | | |
| | 7 Folios, Paper, Sanskrit, Telugu, Incomplete, MFL, New Delhi, IGNCA, Maharaja Sarfoji Saraswati Mahal Library, Thanjavur | | |
| 7254 | VMR804 | VM9688 | 7258 SBRA1260 |
| | | Ac. No. 13348/R(IV) 384 | SB89058 |
| | देवीरुद्रसूक्त | | P.S.67157(ja) |
| | Devīrudrasūkta | | |
| | 1 Folio; L 9, W 4, 10.7 X 4.6, Paper, Sanskrit, Maithili, Incomplete, MFL, New Delhi, IGNCA, Saraswati Bhawan Library, Varanasi | | |

| | | | |
|------|--|--------------------------------------|---|
| 7259 | BIR360 | BI3131 1129/1886-92 | 28 Folios, 27 X 3.4, Palm Leaf, Sanskrit, Telugu, Complete, MFL, New Delhi, IGNC, Oriental Research Institute, Mysore |
| | देवीसूक्त Devīsūkta | | |
| | Folio10; L 7, W 27, 8 X 3 8/5, Paper, Sanskrit, Devanāgarī, Complete, ॐ नमः श्रीगणेशाय नमः॥श्रीशंडिकायै नमः॥राजोवाच। मुने कथय सर्वज्ञ भूयः कित्तिदनुत्तमं। तत्वमेतस्य सर्वस्य येन सिद्धिरवाप्यते॥, इति श्रीघटयंत्रे रुद्रयामले देवीमहात्म्ये सप्तशीकायां देवीसूक्तवर्णे नाम त्रयोदशपटलं समाप्तं॥, इति वाक्यं समाकर्ण्य ब्रह्माविष्णुशिवोदितं। फलस्तुतिमथोवाच स्तोत्रस्यास्य महामते॥, Samvata1802, MFL, New Delhi, IGNC, Bhandarkar Oriental Research Institute, Pune | 7262 | OIRA402 OI22888 2811/ Ms. No. C 1133 |
| | देवीसूक्त Devīsūkta | | |
| | 13 Folios, Paper, Sanskrit, Devanāgarī, Complete, MFL, New Delhi, IGNC, Oriental Research Institute, Mysore | 7263 | SBRA1202 SB87478 |
| | देवीसूक्त Devīsūkta | | |
| | 6 Folios, 5.3 X 4.7, Paper, Sanskrit, Devanāgarī, Complete, MFL, New Delhi, IGNC, Saraswati Bhawan Library, Varanasi | 7264 | SBRA1218 SB87797 P.S 53415 |
| | देवीसूक्त Devīsūkta | | |
| | 11 Folios; L 7, W 25, 8.8 X 3.6, Paper, Sanskrit, Devanāgarī, Complete, MFL, New Delhi, IGNC, Saraswati Bhawan Library, Varanasi | 7265 | SBRA1220 SB87877 P.San 60084 |
| | देवीसूक्त Devīsūkta | | |
| | 7 Folios; L 9, W 31, 8.5 X 3.9, Paper, Sanskrit, Devanāgarī, Complete, San1851, MFL, New Delhi, IGNC, Saraswati Bhawan Library, Varanasi | | |
| 7260 | BIR360 | BI3132 21/1892-95 | |
| | देवीसूक्त Devīsūkta | | |
| | Folio9; L 8, W 24, 9 X 4 1/10, Paper, Sanskrit, Devanāgarī, Complete, सिद्धिः श्रीगणेशाय नमः। राजोवाच। मुने कथय सर्वज्ञ भूयः किंचिदनुत्तमं। तत्त्वं मे तस्य धर्मस्य येन सिद्धिरवाप्यते॥, इति श्रीकालीसूक्तं इति श्रीरुद्रयामले घटयंत्रे देवीमहात्म्ये श्रीदेवीसूक्तं संपूर्णं शुभमस्तु श्रीरस्तु सं. 1825 शाके 1690 वर्षे श्रावण वदि॥, इति वाक्यं समाकर्ण्य ब्रह्माविष्णुशिवोदितं। फलस्तुतमथोवाच स्तोत्रस्यास्य महामहे॥, Samvata1825, MFL, New Delhi, IGNC, Bhandarkar Oriental Research Institute, Pune | | |
| 7261 | OIR847 | OI10364 Ms. No. P. 4999/16 | |
| | देवीसूक्त Devīsūkta | | |

| | | | | |
|------|-----------------|---|--|---|
| 7266 | SBRA1287 | SB89953 P.S.92396 | देवीसूक्त Devīsūkta 1 Folio; L 8, W 13, 16.4 X 3.4, Paper, Sanskrit, Devanāgarī, Complete, MFL, New Delhi, IGNCA, Saraswati Bhawan Library, Varanasi | देवीसूक्त Devīsūkta 10 Folios, Paper, Sanskrit, Devanāgarī, Complete, इति श्री रुद्रयामले घटतन्त्रे देवीमाहात्म्ये सप्तशतिकायां देवीसूक्तवर्णनं नाम त्रयोदशोऽक्षरः समाप्तः॥, MFL, New Delhi, IGNCA, Vaidika Samshodhana Mandala, Pune |
| 7267 | SBRA1309 | SB90530 P.San 69501 | देवीसूक्त Devīsūkta Folio1, 3-5, 8-9, 12; L 7, W 19, 5.7 X 3.5, Paper, Sanskrit, Devanāgarī, Incomplete, Samvata1919, MFL, New Delhi, IGNCA, Saraswati Bhawan Library, Varanasi | 7271 VMR804 VM9680 Ac. No. 4332/R(II) 376 देवीसूक्त Devīsūkta 3 Folios, Paper, Sanskrit, Devanāgarī, Incomplete, MFL, New Delhi, IGNCA, Vaidika Samshodhana Mandala, Pune |
| 7268 | SBRA1311 | SB90608 P.S.93182 | देवीसूक्त Devīsūkta 5 Folios; L 4, W 10, 4.1 X 2.4, Paper, Sanskrit, Devanāgarī, Complete, MFL, New Delhi, IGNCA, Saraswati Bhawan Library, Varanasi | 7272 VMR804 VM9681 Ac. No. 4333/R(II) 377 देवीसूक्त Devīsūkta 10 Folios, Paper, Sanskrit, Devanāgarī, Complete, इत्यागमसारे हरिहरब्रह्मकृतदेवीसूक्तं समाप्तम्॥, MFL, New Delhi, IGNCA, Vaidika Samshodhana Mandala, Pune |
| 7269 | VMR764 | VM8506 Ac. No. 12586/R(IV) 71 | देवीसूक्त Devīsūkta 17 Folios, Paper, Sanskrit, Devanāgarī, Complete, इति घटतन्त्रे रुद्रयामले देवीमाहात्म्ये सप्तशतिकायां देवीसूक्तनिरूपणं नाम त्रयोदशपटलं सम्पूर्णम्॥ शके 1739 ईश्वरनामसंवत्सरः॥, MFL, New Delhi, IGNCA, Vaidika Samshodhana Mandala, Pune | 7273 VMR804 VM9682 Ac. No. 6549/R(II) 378 देवीसूक्त Devīsūkta 10 Folios, Paper, Sanskrit, Devanāgarī, Complete, इति श्रीमार्कण्डेयपूराणे आगमसारे ब्रह्महरिहर विरचितं मार्कण्डेयकृत देवीसूक्तं समाप्तम्॥ शके 1709 संवत् 1836, MFL, New Delhi, IGNCA, Vaidika Samshodhana Mandala, Pune |
| 7270 | VMR804 | VM9679 Ac. No. 4331/R(II) 375 | | |

| | | | |
|------|--|--|--|
| 7274 | VMR804 Ac. No. 6550/R(II) 379 | VM9683 | Bhandarkar Oriental Research Institute, Pune |
| | देवीसूक्त Devīsūkta 3 Folios, Paper, Sanskrit, Devanāgarī, Incomplete, इति श्रीरूद्रयामले घटतंत्रे देवीमहात्म्येसप्तशतीकायां देवीसूक्तवर्णनं नाम त्रयोदशोल्लासः समाप्तः॥ इति देवीसूक्तं समाप्तम्॥, MFL, New Delhi, IGNCA, Vaidika Samshodhana Mandala, Pune | | |
| 7275 | VMR804 Ac. No. 7702/R(II) 380 | VM9684 | |
| | देवीसूक्त Devīsūkta 7 Folios, Paper, Sanskrit, Devanāgarī, Complete, इति देवीसूक्तं समाप्तम्॥ शके 1706, MFL, New Delhi, IGNCA, Vaidika Samshodhana Mandala, Pune | | |
| 7276 | SBRA1255 P.S. 89050 | SB88886 | |
| | देवीसूक्त Devīsūkta 2 Folios; L 13, W 32, 9.4 X 4.3, Paper, Sanskrit, Devanāgarī, Complete, MFL, New Delhi, IGNCA, Saraswati Bhawan Library, Varanasi | | |
| 7277 | BIR360 987/1891-95 | BI3133 | |
| | देवीसूक्तमालामन्त्र Devīsūktamālāmantra 5 Folios; L 15, W 13, 9 X 5 1/2, Paper, Sanskrit, Devanāgarī, Complete, श्रीकाली श्रीगणेशो जयति॥ॐ अस्य श्रीदेवीसूक्तमालामंत्रस्य मार्कण्डेयसुमेधा ऋषिः श्रीत्रयीरूपिणी महाकाली महालक्ष्मी महासरस्वती देवता॥, इति देवीसूक्तसमाप्तम्॥, भुक्त्वा मनोरथान् सर्वान्नरो मोक्षमवाप्नुयात्॥, San1882, MFL, New Delhi, IGNCA, | | |
| | | | |
| 7278 | GCR208 | GL3902 S.D. 226 / 6429 | |
| | देवीसूक्तमालामन्त्र Devīsūktamālāmantra 2 Folios, Palm Leaf, Sanskrit, Telugu, Incomplete, MFL, New Delhi, IGNCA, Government Oriental Manuscript Library & Research Centre, Chennai | | |
| 7279 | GCR808 | GL13586 S.R. / R. R. 372 (b) | |
| | देवीसूक्तमालामन्त्र Devīsūktamālāmantra 2 Folios, Palm Leaf, Sanskrit, Telugu, Complete, MFL, New Delhi, IGNCA, Government Oriental Manuscript Library & Research Centre, Chennai | | |
| 7280 | SBR1498 | SB25310 | |
| | देवीसूक्तमालामन्त्र Devīsūktamālāmantra 16 Folios; L 7, W 22, 7 X 3.3, Paper, Sanskrit, Devanāgarī, Complete, MFL, New Delhi, IGNCA, Saraswati Bhawan Library, Varanasi | | |
| 7281 | SBR1534 | SB26314 Ā- 16 | |
| | देवीसूक्तमालामन्त्र Devīsūktamālāmantra 8 Folios; L 0, W 29, 6.5 X 4.1, Paper, Sanskrit, Devanāgarī, Complete, MFL, New Delhi, IGNCA, Saraswati Bhawan Library, Varanasi | | |

| | | | |
|------|---|-------------------------|---|
| 7282 | GCR1131 | GL17740 | Malayālam, Incomplete, MFL, New Delhi, IGNCA, Oriental Research Institute & Manuscripts Library, Thiruvananthapuram, Kerala |
| | | S.R. 1638 / R. 3495 (g) | |
| | देवीस्वयंवरकल्प | | |
| | Devīsvayamvarakalpa | | |
| | 3 Folios, Palm Leaf, Sanskrit, Telugu, Complete, MFL, New Delhi, IGNCA, Government Oriental Manuscript Library & Research Centre, Chennai | | |
| 7283 | SBRA1230 | SB88192 | 7287 SBRA1218 SB87817 |
| | | P.S 60883 | देव्यानित्यपूजाविधान |
| | देवीस्वरूपविचार | | Devyānityapūjāvidhāna |
| | Devīsvarūpavicāra | | 1 Folio, Paper, Sanskrit, Devanāgarī, Complete, MFL, New Delhi, IGNCA, Saraswati Bhawan Library, Varanasi |
| | 18 Folios; L 8, W 16, 8.1 X 5.1, Paper, Sanskrit, Devanāgarī, Incomplete, MFL, New Delhi, IGNCA, Saraswati Bhawan Library, Varanasi | | |
| 7284 | OIR953 | OI13942 | 7288 SBR3194 SB51290 |
| | | P.5772/6 | Pr.284/P.S 3698 |
| | देवीहोमविधि | | देशव्यवस्था |
| | Devīhomavidhi | | Deśavyavasthā |
| | Folios 11-12, 29.5 X 3.2c.m., Palmleaf, Sanskrit, Telugu, Complete, MFL, New Delhi, IGNCA, Oriental Research Institute, Mysore | | 3 Folios; L 9, W 40, 12.4 X 4.6, Paper, Sanskrit, Devanāgarī, Complete, MFL, New Delhi, IGNCA, Saraswati Bhawan Library, Varanasi |
| 7285 | BIR2013 | BI17271 | 7289 OIR48 OI643 |
| | | Acc. No. 27/1891-95 | Ms. No. P 307 / 31 |
| | देव्यथर्वशीर्ष | | देशान्तरगतस्यार्चनविधि |
| | Devayatharvaśīrṣa | | Deśāntaragatasārcanavidhi |
| | 3 Folios, 15 X 10, Paper, Sanskrit, Devanāgarī, Incomplete, MFL, New Delhi, IGNCA, Bhandarkar Oriental Research Institute, Pune | | Folios 106-107, Palm Leaf, Sanskrit, Nāgarī, Incomplete, MFL, New Delhi, IGNCA, Oriental Research Institute, Mysore |
| 7286 | OLR101 | OL903 | 7290 OIR1010 OI16413 |
| | | Ms. No. 26694-B | Ms. No. P. 6128/33 |
| | देव्यादिपूजाविधि | | देशिकमन्त्र |
| | Devyādipūjāvidhi | | Deśikamantra |
| | 11 Folios, Palm Leaf, Sanskrit, | | 98B Folio, 31 X 3, Palm Leaf, Sanskrit, Grantha, Complete, MFL, New Delhi, IGNCA, Oriental Research Institute, Mysore |

| | | | |
|------|--|------------------------|--|
| 7291 | OIR712 | OI5993 | 2 Folios, Paper, Sanskrit, Śāradā, Complete, MFL, New Delhi, IGNCA, Banaras Hindu University, Varanasi |
| | | Ms. No. P. 4197/ 16 | |
| | देसिकनाम | | |
| | Desikanāma | | |
| | Folios 125-126, Palm Leaf, Sanskrit, Nandināgarī, Complete, MFL, New Delhi, IGNCA, Oriental Research Institute, Mysore | | |
| 7292 | OIR848 | OI10476 | 7296 GCR2224 GL30245 |
| | | Ms. No. P. 5002/71 | S.R. 8594 / R. 19372 |
| | देहन्यासविधि | | दैत्यसंहारमन्त्र |
| | Dehanyāsavidhi | | Daityasamhāramantra |
| | Folios 86-87, 27 X 4.5, Palm Leaf, Sanskrit, Telugu, Complete, MFL, New Delhi, IGNCA, Oriental Research Institute, Mysore | | 6 Folios, Palm Leaf, Sanskrit, Grantha, Complete, MFL, New Delhi, IGNCA, Government Oriental Manuscript Library & Research Centre, Chennai |
| 7293 | TLR556 | TL6678 | 7297 OIRA328 OI22322 |
| | | Acc. No. Less-4/sup651 | 2245/ Ms. No. C 548 |
| | देहलीहनुमद्विधान | | दैवशावरमन्त्र |
| | Dehalīhanumadvidhāna | | Daivaśāvaramantra |
| | 14 Folios, Paper, Sanskrit, Devanāgarī, Complete, MFL, New Delhi, IGNCA, Maharaja Sarfoji Saraswati Mahal Library, Thanjavur | | 40 Folios, Paper, Sanskrit, Telugu, Incomplete, MFL, New Delhi, IGNCA, Oriental Research Institute, Mysore |
| 7294 | OIR855 | OI10633 | 7298 OIRA169 OI21214 |
| | | Ms. No. P. 5056/4 | 1134/ Ms. No. B 675 |
| | देहलीहनुमन्मन्त्रविधान | | दैवार्चनपद्धति |
| | Dehalīhanumanmantravidhāna | | Daivārcanapaddhati |
| | Folios 24B-28B, 31.4 X 5, Palm Leaf, Sanskrit, Nandināgarī, Complete, MFL, New Delhi, IGNCA, Oriental Research Institute, Mysore | | 28 Folios, Paper, Sanskrit, Nandināgarī, Complete, MFL, New Delhi, IGNCA, Oriental Research Institute, Mysore |
| 7295 | BHR1 | BH11 | 7299 OLR27 OL231 |
| | | c-287 | Acc. No. 7762/Dec No-C. 718 |
| | देहस्थदेवताचक्र | | दौर्गानुष्ठानकलापसंग्रह |
| | Dehasthadevatācakra | | Daurgānuṣṭhānakalāpasamgraha |
| | | | 223 Folios, Palm Leaf, Sanskrit, Malayālam, Complete, MFL, New Delhi, IGNCA, Oriental Research Institute & Manuscripts Library, Thiruvananthapuram, Kerala |

- 7300 OLR27 OL234 7305 SBRA1306 SB90467
Acc. No. 7763/Dec No.T. 428A+B P.S 104110(5)
दौर्गानुष्ठानकलापसंग्रह
Daurgānuṣṭhānakalāpasamgraha
360 Folios, Palm Leaf, Sanskrit,
Grantha, Complete, MFL, New
Delhi, IGNCA, Oriental Research
Institute & Manuscripts Library,
Thiruvananthapuram, Kerala
- 7301 RRR 52 RR768 7306 SBR1519 SB25833
Ms. No. 14369(15) P.S. 17195 / N. 2809
द्याख्यमन्त्रोद्धारविधि
Dyākhyamantroddhāravidhi
Folios 13-16, Paper, Sanskrit,
Devanāgarī, Complete, MFL, New
Delhi, IGNCA, Rajasthan Oriental
Research Institute, Jodhpur
- 7302 OIR833 OI9627 7307 SBR1545 SB26524
Ms. No. P. 4925/101 P.San 40765 / N. 13/1168
द्रव्यनियमविधि
Dravyaniyamavidhi
114A Folio, 20.5 X 3.5, Palm Leaf,
Sanskrit, Grantha, Complete, MFL,
New Delhi, IGNCA, Oriental
Research Institute, Mysore
- 7303 SBRA1180 SB86330 7308 SBR1500 SB25377
P.S 87786 D. 4795
द्रव्यशुद्धि
Dravyaśuddhi
Folios 101-5; L 9, W 41, 9.5 X 3.2,
Paper, Sanskrit, Baṅgalā, Complete,
MFL, New Delhi, IGNCA, Saraswati
Bhawan Library, Varanasi
- 7304 SBRA1271 SB89349 7309 SBRA1162 SB85766
P.S 60165 P.S 68608
द्रव्यशुद्धि
Dravyaśuddhi
10 Folios; L 5, W 34, 12.2 X 3.2, Paper,
Sanskrit, Baṅgalā, Complete, MFL,
New Delhi, IGNCA, Saraswati
Bhawan Library, Varanasi
- द्रव्यशुद्धि**
Dravyaśuddhi
2 Folios; L 10, W 53, 13.4 X 4.6, Paper,
Sanskrit, Baṅgalā, Incomplete, MFL,
New Delhi, IGNCA, Saraswati
Bhawan Library, Varanasi
- द्रव्यशोधन**
Dravyaśodhana
Folios 9-17; L 11, W 54, 4.6 X 3.2,
Paper, Sanskrit, Devanāgarī,
Complete, MFL, New Delhi, IGNCA,
Saraswati Bhawan Library, Varanasi
- द्रव्यशोधनप्रकार**
Dravyaśodhanaprakāra
2 Folios; L 9, W 29, 25.5 X 6.7, Paper,
Sanskrit, Devanāgarī, Complete,
San1607, MFL, New Delhi, IGNCA,
Saraswati Bhawan Library, Varanasi
- द्रव्यशोधनविधि**
Dravyaśodhanavidhi
Folios 9-14; L 7, W 20, 7 X 4.7, Paper,
Sanskrit, Devanāgarī, Complete,
MFL, New Delhi, IGNCA, Saraswati
Bhawan Library, Varanasi
- द्रावणस्तम्भनादिविधि**
Drāvaṇastambhanādividhi
11 Folios; L 9, W 23, 6 X 4, Paper,
Sanskrit, Devanāgarī, Complete,
MFL, New Delhi, IGNCA, Saraswati
Bhawan Library, Varanasi

- 7310 **GCR216** **GL4704**
S.D. 1421 / 6430
द्राविणीमन्त्र
Drāviṇīmantra
1 Folio, Palm Leaf, Sanskrit, Telugu, Complete, चतुस्त्रिंशोऽध्यायः॥, MFL, New Delhi, IGNC, Government Oriental Manuscript Library & Research Centre, Chennai
- 7311 **RCR138** **RC977**
Acc. No. 708/Gr. No. 443
द्रोक्षणमन्त्र
Droksaṇamantra
33 Folios, 18 X 3, Palm Leaf, Telugu, Telugu, Incomplete, MFL, New Delhi, IGNC, Sri Rama Varma Govt. Sanskrit college, Tripunithura
- 7312 **OIR852** **OI10566**
Ms. No. P. 5030/6
द्वयन्यास
Dvayanyāsa
Folios 9-10, 50 X 4.5, Palm Leaf, Sanskrit, Grantha, Complete, MFL, New Delhi, IGNC, Oriental Research Institute, Mysore
- 7313 **OIR746** **OI6722**
Ms. No. P. 4396/25
द्वयमन्त्रकल्प
Dvayamantrakalpa
Folios 121-124, Palm Leaf, Sanskrit, Grantha, Complete, MFL, New Delhi, IGNC, Oriental Research Institute, Mysore
- 7314 **GCRA382** **GL47320**
6803/ S.R.9702/ R.21669
द्वयमहामन्त्र
Dvayamahāmantra
Folios 2, Palm Leaf, Sanskrit, Grantha, Complete, MFL, New Delhi, IGNC, Government Oriental Manuscript Library & Research Centre, Chennai
- 7315 **SBRA1292** **SB90042**
P.S 104403
द्वात्रिंशदधिकद्विशताक्षरमहामालामन्त्रजपविधि
Dvātriṃśadadhikadviśatākṣaramahāmālāmantrajapavidhi
7 Folios; L 11, W 39, 10.9 X 4.8, Paper, Sanskrit, Devanāgarī, Incomplete, MFL, New Delhi, IGNC, Saraswati Bhawan Library, Varanasi
- 7316 **OIR833** **OI9607**
Ms. No. P. 4925/81
द्वात्रिंशद्वाहुनृसिंहस्वरूप
Dvātriṃśadbāhunṛsimhasvarūpa
1 Folio, 20.5 X 3.5, Palm Leaf, Sanskrit, Grantha, Complete, MFL, New Delhi, IGNC, Oriental Research Institute, Mysore
- 7317 **SBR1545** **SB26533**
P.S. 33200 / N. 8*18/126
द्वात्रिंशद्रश्मिपूजा
Dvātriṃśadraśmipūjā
6 Folios; L 13, W 29, 6.1 X 4.2, Paper, Sanskrit, Devanāgarī, Incomplete, MFL, New Delhi, IGNC, Saraswati Bhawan Library, Varanasi
- 7318 **SBRA1155** **SB85577**
P.S 73162
द्वादशपात्रवन्दन
Dvādaśapātravandana
3 Folios; L 8, W 16, 5.8 X 2.7, Paper, Sanskrit, Devanāgarī, Complete, MFL, New Delhi, IGNC, Saraswati Bhawan Library, Varanasi

| | | | |
|------|---|---|--|
| 7319 | SBR1499 द्वादशमहागणपतिविद्या Dvādaśamahāgaṇapatividya 2 Folios; L11, W 29, 10.4 X 4.4, Paper, Sanskrit, Devanāgarī, Complete, MFL, New Delhi, IGNCA, Saraswati Bhawan Library, Varanasi | SB25340 | 3 Folios, Paper, Sanskrit, Devanāgarī, Complete, MFL, New Delhi, IGNCA, Vaidika Samshodhana Mandala, Pune |
| 7320 | SBRA1296 द्वादशमहागणपतिविद्या Dvādaśamahāgaṇapatividya 9 Folios; L 7, W 32, 9.7 X 4.2, Paper, Sanskrit, Devanāgarī, Complete, MFL, New Delhi, IGNCA, Saraswati Bhawan Library, Varanasi | SB90129 P.S. 104469 | 7324 SBRA1198 द्वादशाक्षरमन्त्रपुरश्चरणविधि Dvādaśākṣaramantrapuraścaraṇavidhi 2 Folios; L 11, W 24, 6.4 X 4.4, Paper, Sanskrit, Devanāgarī, Complete, MFL, New Delhi, IGNCA, Saraswati Bhawan Library, Varanasi |
| 7321 | SBRA1265 द्वादशमासयात्राविधि Dvādaśamāsayaātrāvidhi 2 Folios; L 10, W 41, 11.3 X 4.6, Paper, Sanskrit, Maithilī, Incomplete, MFL, New Delhi, IGNCA, Saraswati Bhawan Library, Varanasi | SB89135 P.S 67157 KHA | 7325 SBRA1221 द्वादशाक्षरमन्त्रोद्धार Dvādaśākṣaramantroddhāra 1 Folio; L 68, W 14, 21.5 X 3.7, Paper, Sanskrit, Devanāgarī, Complete, San1870, MFL, New Delhi, IGNCA, Saraswati Bhawan Library, Varanasi |
| 7322 | GCR1737 द्वादशाक्षरमन्त्र Dvādaśākṣaramantra 2 Folios, Palm Leaf, Sanskrit, Grantha, Complete, MFL, New Delhi, IGNCA, Government Oriental Manuscript Library & Research Centre, Chennai | GL24550 S.R. 5222 / R. 11272 | 7326 SBRA1311 द्वादशाक्षरवासुदेवमन्त्रविधि Dvādaśākṣaravāsudevamantṛavidhi 1 Folio; L 10, W 37, 9 X 4, Paper, Sanskrit, Devanāgarī, Complete, MFL, New Delhi, IGNCA, Saraswati Bhawan Library, Varanasi |
| 7323 | VMR872 द्वादशाक्षरमन्त्रग्रहणविधि Dvādaśākṣaramantragrahaṇavidhi | VM12107 Ac. No. 5272/R(II) 1073 | 7327 GCR1697 द्वादशाक्षरी Dvādaśākṣarī 2 Folios, Palm Leaf, Sanskrit, Grantha, Complete, MFL, New Delhi, IGNCA, Government Oriental Manuscript Library & Research Centre, Chennai |

| | | | | |
|------|--------|------------------|--|--|
| 7328 | VTR109 | VT1368 | | द्वादशाक्षरीमन्त्र |
| | | Ms. No. 468/82 | | Dvādaśākṣarīmantra |
| | | | | 1 Folio, Paper, Sanskrit, Telugu, Complete, MFL, New Delhi, IGNCA, Government Oriental Manuscript Library & Research Centre, Chennai |
| | | | | द्वादशाक्षरी |
| | | | | Dvādaśākṣarī |
| | | | | 1 Folio, Palm Leaf, Sanskrit, Malayalam, Malayālam, Complete, MFL, New Delhi, IGNCA, Vaidyamadham Valiya Narayanan Nambōdari Dakshinamoorthy Trust, Kerala |
| 7329 | GCR194 | GL3522 | | 7333 SBRA1300 |
| | | S.D. 59 / 6433 | | SB90262 |
| | | | | P.S .106444 |
| | | | | द्वादशाक्षरीविवरण |
| | | | | Dvādaśākṣarīvivarāṇa |
| | | | | 3 Folios; L 11, W 21, 7.2 X 4.1, Paper, Sanskrit, Devanāgarī, Complete, MFL, New Delhi, IGNCA, Saraswati Bhawan Library, Varanasi |
| 7330 | GCR211 | GL4239 | | 7334 GCRB5 |
| | | S.D. 2381 / 6431 | | GL47883 |
| | | | | 140/ SR-5077/R-10897 |
| | | | | द्वादशाधानमन्त्र |
| | | | | Dvādaśādhānamantra |
| | | | | 4 Folios, Palm Leaf, Sanskrit, Grantha, Complete, MFL, New Delhi, IGNCA, Government Oriental Manuscript Library & Research Centre, Chennai |
| 7330 | GCR211 | GL4239 | | 7335 GCR181 |
| | | S.D. 2381 / 6431 | | GL3200 |
| | | | | S.D. 84 / 7878 |
| | | | | द्वादशारयन्त्रलक्षण |
| | | | | Dvādaśārayantralakṣaṇa |
| | | | | 1 Folio, Palm Leaf, Sanskrit, Telugu, Complete, MFL, New Delhi, IGNCA, Government Oriental Manuscript Library & Research Centre, Chennai |
| 7331 | GCR222 | GL5003 | | 7336 GCR2385 |
| | | S.D. 708 / 6432 | | GL32354 |
| | | | | S.D. 195 / 14219 |
| | | | | द्वादशाक्षरीमन्त्र |
| | | | | Dvādaśākṣarīmantra |
| | | | | 1 Folio, Paper, Sanskrit, Telugu, Complete, MFL, New Delhi, IGNCA, Government Oriental Manuscript Library & Research Centre, Chennai |
| 7332 | GCR675 | GL12357 | | द्वादशाघ्य |
| | | S.D. 770 / 15117 | | Dvādaśārgya |
| | | | | 1 Folio, Palm Leaf, Sanskrit, Telugu, Complete, MFL, New Delhi, IGNCA, Government Oriental Manuscript Library & Research Centre, Chennai |

| | | | | |
|------|---------|---------------------------------|--|--|
| 7337 | OIR1135 | OI20034 Ms. No. P. 7538/16 | द्वान्दशार्धाम्बामन्त्र Dvādaśārdhāmbāmantra | द्वान्दशार्धाम्बामन्त्र Dvādaśārdhāmbāmantra |
| | | | 1 Folio, Palm Leaf, Sanskrit, Telugu, Complete, MFL, New Delhi, IGNCA, Government Oriental Manuscript Library & Research Centre, Chennai | 1 Folio, Palm Leaf, Sanskrit, Telugu, Complete, MFL, New Delhi, IGNCA, Oriental Research Institute, Mysore |
| 7338 | GCR1716 | GL24186 S.R. 5077 / R. 10897 | द्वान्दशार्धाम्बामन्त्र Dvādaśārdhāmbāmantra | द्वान्दशार्धाम्बामन्त्र Dvādaśārdhāmbāmantra |
| | | | 2 Folios, Paper, Sanskrit, Telugu, Complete, MFL, New Delhi, IGNCA, Government Oriental Manuscript Library & Research Centre, Chennai | 1 Folio, Palm Leaf, Sanskrit, Grantha, Complete, MFL, New Delhi, IGNCA, Government Oriental Manuscript Library & Research Centre, Chennai |
| 7339 | GCR172 | GL2729 S.D. 88 / 6438 | द्वान्दशार्धाम्बामन्त्र Dvādaśārdhāmbāmantra | द्वान्दशार्धाम्बामन्त्र Dvādaśārdhāmbāmantra |
| | | | 1 Folio; L 6, W 45, Palm Leaf, Sanskrit, Grantha, Incomplete, हसकलरमीं हसकलरडै द्वान्दशार्धाम्बामन्त्र श्रीया...नमः॥, MFL, New Delhi, IGNCA, Government Oriental Manuscript Library & Research Centre, Chennai | 1 Folio, Palm Leaf, Sanskrit, TELugu, Complete, MFL, New Delhi, IGNCA, Government Oriental Manuscript Library & Research Centre, Chennai |
| 7340 | GCR179 | GL3044 S.D. 2383 / 14673 | द्वान्दशार्धाम्बामन्त्र Dvādaśārdhāmbāmantra | द्वान्दशार्धाम्बामन्त्र Dvādaśārdhāmbāmantra |
| | | | 2 Folios, Palm Leaf, Sanskrit, Grantha, Incomplete, MFL, New Delhi, IGNCA, Government Oriental Manuscript Library & Research Centre, Chennai | 2 Folios, Palm Leaf, Sanskrit, Grantha, Incomplete, MFL, New Delhi, IGNCA, Government Oriental Manuscript Library & Research Centre, Chennai |
| 7341 | GCR207 | GL3760 S.D. 240 / 6436 | द्वान्दशार्धाम्बामन्त्र Dvādaśārdhāmbāmantra | द्वान्दशार्धाम्बामन्त्र Dvādaśārdhāmbāmantra |
| | | | 1 Folio; L 8-10, W 50-60, Palm Leaf, Sanskrit, Telugu, Complete, मनुः हंसकलर डै हसकलरडी हसकलर डौ...नमः॥, MFL, New Delhi, IGNCA, Government Oriental Manuscript Library & Research Centre, Chennai | 1 Folio, Palm Leaf, Sanskrit, Telugu, Complete, मनुः हंसकलर डै हसकलरडी हसकलर डौ...नमः॥, MFL, New Delhi, IGNCA, Government Oriental Manuscript Library & Research Centre, Chennai |
| | | | | 7342 GCR228 GL5227 S.D. 743 / 6437 |
| | | | | 7343 GCR2821 GL39440 S.D. 2383 / D 14673 |
| | | | | 7344 GCR2821 GL39511 S.D. 88 / D 6430 |

- 7345 GCRA161 GL43090
1793/ SD 1416/ 15541
द्विंशत्यार्याम्बामन्त्र
Dvīṅśatyāryāmbāmantra
Folios 47-48, Paper, Sanskrit, Grantha, Complete, MFL, New Delhi, IGNCA, Government Oriental Manuscript Library & Research Centre, Chennai
- 7346 OLR672 OL4410
Ms. No. 15645
द्विदश्याराधनक्रम
Dvīdaśyārādhanaakrama
95 Folios, Palm Leaf, Sanskrit, Malayalam, Malayālam, Incomplete, MFL, New Delhi, IGNCA, Oriental Research Institute & Manuscripts Library, Thiruvananthapuram, Kerala
- 7347 RRR77 RR1112
Ms. No. 23047
द्विषष्टिमार्गणयन्त्र
Dvīṣaṣṭimārgaṇayantra
1 Folio, Paper, Sanskrit, Old Rajasthani, Devanāgarī, Complete, MFL, New Delhi, IGNCA, Rajasthan Oriental Research Institute, Jodhpur
- 7348 OLR27 OL230
Acc. No. 7830/Dec No.4509
द्विंशतिकालोत्तर
Dvīṅśatikālottara
48 Folios, Paper, Sanskrit, Devanāgarī, Incomplete, MFL, New Delhi, IGNCA, Oriental Research Institute & Manuscripts Library, Thiruvananthapuram, Kerala
- 7349 SBRA1322 SB91354
द्विंशत्यार्या
Dvīṅśatyāryā
Dūrvāsa
25 Folios; L 8, W 20, Paper, Sanskrit, Devanāgarī, Complete, MFL, New Delhi, IGNCA, Saraswati Bhawan Library, Varanasi
- 7350 OIR1065 OI17999
Ms. No. P. 6884/17
द्विसप्तत्यक्षरमालामन्त्र
Dvisaptatyakṣaramālāmantra
41 Folios, Folios no. 40 is missing, 34.5 X 5.2, Palm Leaf, Sanskrit, Nandināgarī, Complete, MFL, New Delhi, IGNCA, Oriental Research Institute, Mysore
- 7351 SBR1500 SB25403
P.S. 35366 / N. 10 / 867
धनदकुबेरयन्त्र
Dhanadakuberayantra
Folios 3, 5-25; L 11, W 31, 9.5 X 3.2, Paper, Sanskrit, Devanāgarī, Complete, MFL, New Delhi, IGNCA, Saraswati Bhawan Library, Varanasi
- 7352 SBRA1237 SB88364
धनदत्तजपपूजाजपविधि
Dhanadattajapapūjajapavidhi
4 Folios; L 11, 7.9 X 4.6, Paper, Sanskrit, Devanāgarī, Complete, MFL, New Delhi, IGNCA, Saraswati Bhawan Library, Varanasi
- 7353 BIR360 BI3135
666/1895-1902
धनदाकल्प
Dhanadākālpa
Folios 7; L 9, W 23, 6 1/3 X 4, Paper, Sanskrit, Devanāgarī, Complete, अथ धनदाकल्पप्रारंभः देशकालौ संकीर्त्य अमुकगोत्रस्य अमुकशर्मणः मम सकलदारिद्र्यनीर्मूलनपूर्वकं अखंडितलक्ष्मीप्रीत्यर्थं श्रीधनदादेवीप्रीत्यर्थं धनदा देव्याः पूजनमहं करिष्ये॥, इति धनदाकल्प समाप्तं॥, इति स्तोत्रसमाप्तिमगमत्॥अथ विसर्जनमंत्रः॥उत्तिष्ठ ब्रह्मणस्पते देव यंतस्त्वमेहे उपप्रयतुं मरुतः सुदानवः इंद्रप्राशार्भवा श चा॥इति मंत्रेण विसर्जयेत्॥, MFL, New Delhi, IGNCA, Bhandarkar Oriental Research Institute, Pune

| | | | | | |
|------|--|------------------------|------|--|----------------------|
| 7354 | TLR559 | TL6820 | 7359 | SBRA1317 | SB91118 |
| | | Acc. No. Less-5/sup773 | | | P.S.89770 |
| | धनदादिमाला | | | धनदापरिच्छेद | |
| | Dhanadādimālā | | | Dhanadāpariccheda | |
| | 2 Folios, Paper, Sanskrit, Devanāgarī, Complete, MFL, New Delhi, IGNCA, Maharaja Sarfoji Saraswati Mahal Library, Thanjavur | | | 2 Folios; L 29, W 23, 7.8 X 4.2, Paper, Sanskrit, Devanāgarī, Complete, MFL, New Delhi, IGNCA, Saraswati Bhawan Library, Varanasi | |
| 7355 | RIR537 | RI4005 | 7360 | BIR360 | BI3136 |
| | | Ms. No. 4065 | | | 667(i)/1895-1902 |
| | धनदापञ्चाङ्ग | | | धनदापुरश्चरणविधि | |
| | Dhanadāpañcāṅga | | | Dhanadāpuraścaraṇavidhi | |
| | 72 Folios, Paper, Sanskrit, Devanāgarī, Complete, MFL, New Delhi, IGNCA, Rajasthan Oriental Research Institute, Alwar | | | Folio17; L 7, W 25, 7 9/10 X 4 1/10, Paper, Sanskrit, Devanāgarī, Complete, श्रीगणेशाय नमः॥ब्राह्मी मूहूर्त्तं चोत्थाय हस्तौ पादौ प्रक्षाल्य॥, इति रुद्रयामले सपादलक्षग्रंथे ईश्वरपाद किञ्चिणीतंत्रोक्त धनदापुरश्चरणविधिः समाप्तः॥रुद्रयामले सपादलक्षग्रंथे ईश्वरपाद किञ्चिणीतंत्रोक्त धनदापुरश्चरणविधिः समाप्तः॥, परिवारान् हुनेत्सर्वान्घृतोदनतिलैः सुकृत। एवं यः कुरुते देवी पुरश्चर्याममेष्टवम्॥ इदं रहस्यं गर्जत्वत्सनेहाक्तथितं शुभे। गोपनीयं प्रयत्नेन स्वयोनिमिव सुव्रते॥, Śaka1794, MFL, New Delhi, IGNCA, Bhandarkar Oriental Research Institute, Pune | |
| 7356 | SBRA1150 | SB85489 | | | |
| | | P.S 60988 | | | |
| | धनदापटल | | | | |
| | Dhanadāpaṭala | | | | |
| | 41 Folios; L 11, W 14, 5.4 X 4.2, Paper, Sanskrit, Devanāgarī, Complete, MFL, New Delhi, IGNCA, Saraswati Bhawan Library, Varanasi | | | | |
| 7357 | SBRA1163 | SB85815 | 7361 | SBR1453 | SB24484 |
| | | P.San 67953 | | | P.S. 10698 / D. 4443 |
| | धनदापटल | | | धनदाप्रयोग | |
| | Dhanadāpaṭala | | | Dhanadāprayoga | |
| | 2 Folios; L 11, W 40, 9.5 X 4, Paper, Sanskrit, Devanāgarī, Complete, San1884, MFL, New Delhi, IGNCA, Saraswati Bhawan Library, Varanasi | | | 1 Folio; L 10, W 32, 13.2 X 6.7, Paper, Sanskrit, Devanāgarī, Incomplete, MFL, New Delhi, IGNCA, Saraswati Bhawan Library, Varanasi | |
| 7358 | SBRA1182 | SB86848 | 7362 | SBRA1187 | SB87020 |
| | | | | | P.S 102478 |
| | धनदापद्धति | | | धनदाप्रयोग | |
| | Dhanadāpaddhati | | | Dhanadāprayoga | |
| | 11 Folios; L 6, W 18, 6 X 3.3, Paper, Sanskrit, Devanāgarī, Complete, MFL, New Delhi, IGNCA, Saraswati Bhawan Library, Varanasi | | | 24 Folios; L 7, W 29, 10.4 X 4, Paper, Sanskrit, Devanāgarī, Complete, MFL, New Delhi, IGNCA, Saraswati Bhawan Library, Varanasi | |

- 7363 **VMR756** **VM8309**
Ac. No. 2489/R(I) 67
धनदाप्रयोग
Dhanadāprayoga
2 Folios, Pages 1 and 2 are missing,
Paper, Sanskrit, Devanāgarī,
Complete, इति श्रीकिङ्किणीतन्त्रे धनदायक्षिणी
विधानं सम्पूर्णम्॥, MFL, New Delhi,
IGNCA, Vaidika Samshodhana
Mandala, Pune
- 7364 **SBRA1193** **SB87217**
P.S 61011
धनदाप्रयोगविधि
Dhanadāprayogavidhi
4 Folios; L 9, W 33, Paper, Sanskrit,
Devanāgarī, Complete, MFL, New
Delhi, IGNCA, Saraswati Bhawan
Library, Varanasi
- 7365 **RRR 66** **RR981**
Ms. No. 22549
धनदामन्त्र
Dhanadāmantra
2 Folios, Paper, Sanskrit, Devanāgarī,
Complete, MFL, New Delhi, IGNCA,
Rajasthan Oriental Research
Institute, Jodhpur
- 7366 **SBR1444** **SB24199**
धनदामन्त्र
Dhanadāmantra
2 Folios; L 15, W 17, 17 X 6, Paper,
Sanskrit, Devanāgarī, Complete,
MFL, New Delhi, IGNCA, Saraswati
Bhawan Library, Varanasi
- 7367 **SBR1519** **SB25834**
P.S. 17196 / N. 2810
धनदामन्त्र
Dhanadāmantra
2 Folios; L 11, W 22, 6.5 X 3.3, Paper,
Sanskrit, Devanāgarī, Incomplete,
- MFL, New Delhi, IGNCA, Saraswati
Bhawan Library, Varanasi
- 7368 **SBRA1146** **SB85342**
P.S 83400
धनदामन्त्रविधान
Dhanadāmantravidhāna
14 Folios; L 7, W 23, 6.7 X 3.8, Paper,
Sanskrit, Devanāgarī, Complete,
MFL, New Delhi, IGNCA, Saraswati
Bhawan Library, Varanasi
- 7369 **SBRA1257** **SB88998**
P.S.73498 (14)
धनदामन्त्रविनियोग
Dhanadāmantravinīyoga
1 Folio; L 8, W 57, 18 X 4.3, Paper,
Sanskrit, Baṅgalā, Complete, MFL,
New Delhi, IGNCA, Saraswati
Bhawan Library, Varanasi
- 7370 **BIR360** **BI3137**
667(ii)/1895-1902
धनदायक्षिणीदेवीप्रयोग
Dhanadāyakṣiṇīdevīprayoga
Folio20; L 7, W 25, 7 8/10 X 4 1/10,
Paper, Sanskrit, Devanāgarī,
Complete, श्रीगणेशाय
नमः॥धनदायक्षिणीदेवीप्रयोगः॥, इति
श्रीरुद्रयामले धनदास्तोत्रं संपूर्णम्॥, बहुनात्र
किमुक्तेन रंकोप यदि वा वरः। जप्त्वा देवी च धनदा
भाग्यवान् जायते चिरात्॥, Śaka1794, MFL,
New Delhi, IGNCA, Bhandarkar
Oriental Research Institute, Pune
- 7371 **SIR119** **SI1007**
Ac. No. 13985/368
धनदायक्षिणीप्रयोग
Dhanadāyakṣiṇīprayoga
8 Folios; L 9, W 16, 26 X 12, Paper,
Sanskrit, Devanāgarī, Complete,
Samvata1911, MFL, New Delhi,
IGNCA, Scindia Oriental Institute,
Vikram University, Ujjain

- 7372 SIR119 SI1008 7377 SBRA1224 SB88008
Ac. No. 16545/368 अ
धनदायक्षिणीप्रयोग
Dhanadāyākṣiṇīprayoga
4 Folios; L 10, W 25, 16.5 X 10, Paper,
Sanskrit, Devanāgarī, Complete,
MFL, New Delhi, IGNCA, Scindia
Oriental Institute, Vikram
University, Ujjain
- 7373 SBRA1220 SB87873
धनदायक्षिणीप्रयोगविधि
Dhanadāyākṣiṇīprayogavidhi
2 Folios; L 14, W 49, 7.8 X 3.9, Paper,
Sanskrit, Devanāgarī, Complete,
MFL, New Delhi, IGNCA, Saraswati
Bhawan Library, Varanasi
- 7374 VMR770 VM8747
Ac. No. 5074/R(II) 63
धनदायक्षिणीमन्त्र
Dhanadāyākṣiṇīmantra
2 Folios, Paper, Sanskrit, Devanāgarī,
Complete, MFL, New Delhi, IGNCA,
Vaidika Samshodhana Mandala,
Pune
- 7375 VMR872 VM12112
Ac. No. 10351/R(III) 1078
धनदायक्षिणीयन्त्र
Dhanadāyākṣiṇīyantra
1 Folio, Paper, Sanskrit, Devanāgarī,
Incomplete, MFL, New Delhi,
IGNCA, Vaidika Samshodhana
Mandala, Pune
- 7376 SBRA1202 SB87473
धनदायक्षिणीविधान
Dhanadāyākṣiṇīvidhāna
6 Folios; L 8, W 14, 5.6 X 4.4, Paper,
Sanskrit, Devanāgarī, Complete,
MFL, New Delhi, IGNCA, Saraswati
Bhawan Library, Varanasi
- 7378 VMR756 VM8311
Ac. No. 4481/R(II) 68
धनदाविधि
Dhanadāvidhi
3 Folios, Paper, Sanskrit, Devanāgarī,
Complete, इति धनदाप्रकारः समाप्तः॥ शके
1748 व्ययनामसंवत्सर॥, MFL, New
Delhi, IGNCA, Vaidika
Samshodhana Mandala, Pune
- 7379 TLR552 TL6489
B. 7081/sup431
धनदासिद्धिक्रम
Dhanadāsiddhikrama
3 Folios, Paper, Sanskrit, Devanāgarī,
Complete, MFL, New Delhi, IGNCA,
Maharaja Sarfoji Saraswati Mahal
Library, Thanjavur
- 7380 TLR559 TL6801
B. 7205/sup752
धनदासिद्धिक्रम
Dhanadāsiddhikrama
5 Folios, Paper, Sanskrit, Devanāgarī,
Complete, MFL, New Delhi, IGNCA,
Maharaja Sarfoji Saraswati Mahal
Library, Thanjavur
- 7381 SBR1445 SB24224
P.San 10752 / D. 4496
धनप्रदकुबेरयन्त्रविधान
Dhanapradakuberayantravidhāna
2 Folios; L 12, W 34, 12.5" X 5.3",
Paper, Sanskrit, Devanāgarī,
Complete, Śaka1965, MFL, New
Delhi, IGNCA, Saraswati Bhawan
Library, Varanasi

- 7382 **SBRA1193** **SB87218**
P.S 62014
धनप्रयोगविधि
Dhanaprayogavidhi
Sahajānandanātha
5 Folios; L 12, W 39, 8.2 X 3.6, Paper, Sanskrit, Devanāgarī, Complete, MFL, New Delhi, IGNCA, Saraswati Bhawan Library, Varanasi
- 7383 **SBRA1193** **SB87220**
धनसाधनप्रयोग
Dhanasādhanaprayoga
1 Folio; L 11, W 33, 11 X 38, Paper, Sanskrit, Devanāgarī, Complete, MFL, New Delhi, IGNCA, Saraswati Bhawan Library, Varanasi
- 7384 **OLR28** **OL236**
Acc. No. 7852/Dec No.4938-B
धनुस्सङ्क्रान्तिपूजाविधि
Dhanussaṅkrāntipūjāvidhi
3 Folios, Palm Leaf, Sanskrit, Devanāgarī, Complete, MFL, New Delhi, IGNCA, Oriental Research Institute & Manuscripts Library, Thiruvananthapuram, Kerala
- 7385 **VTR108** **VT1311**
Ms. No. 468/26
धन्वन्तरनुष्टप
Dhanvantaranuṣṭapa
5 Folios, Palm Leaf, Sanskrit, Malayalam, Malayālam, Complete, MFL, New Delhi, IGNCA, Vaidyamadham Valiya Narayanan Nambōdari Dakshinamoorthy Trust, Kerala
- 7386 **BIR360** **BI3138**
668/1895-1902
धन्वन्तरीमन्त्र
Dhanvantarīmantra
- 7387 **GCR211** **GL4161**
S.D. 2354 / 14658
धन्वन्तरीमन्त्र
Dhanvantarīmantra
1 Folio, Palm Leaf, Sanskrit, Telugu, Complete, MFL, New Delhi, IGNCA, Government Oriental Manuscript Library & Research Centre, Chennai
- 7388 **GCR222** **GL5079**
S.D. 708 / 6440
धन्वन्तरीमन्त्र
Dhanvantarīmantra
1 Folio, Paper, Sanskrit, Telugu, Complete, MFL, New Delhi, IGNCA, Government Oriental Manuscript Library & Research Centre, Chennai
- 7389 **GCR618** **GL11569**
S.D. 4436 / D. 16644
धन्वन्तरीमन्त्र
Dhanvantarīmantra
1 Folio, Palm Leaf, Sanskrit, Grantha, Complete, MFL, New Delhi, IGNCA, Government Oriental Manuscript Library & Research Centre, Chennai
- 7390 **GCR675** **GL12434**
S.D. 770 / 15194
धन्वन्तरीमन्त्र
Dhanvantarīmantra
1 Folio, Paper, Sanskrit, Telugu, Complete, MFL, New Delhi, IGNCA, Government Oriental Manuscript Library & Research Centre, Chennai

- 7391 **GCR1729** **GL24390**
S.R. 5146 / R. 11094
धन्वन्तरीमन्त्र
Dhanvantarīmantra
2 Folios, Palm Leaf, Sanskrit, Grantha, Complete, MFL, New Delhi, IGNCA, Government Oriental Manuscript Library & Research Centre, Chennai
- 7392 **GCRB3** **GL47803**
58/ SR-5146/R-11094
धन्वन्तरीमन्त्र
Dhanvantarīmantra
Folios 46-50, Palm Leaf, Sanskrit, Grantha, Complete, MFL, New Delhi, IGNCA, Government Oriental Manuscript Library & Research Centre, Chennai
- 7393 **SBR1450** **SB24392**
धन्वन्तरीमन्त्र
Dhanvantarīmantra
1 Folio, 6.6 X 5, Paper, Sanskrit, Devanāgarī, Complete, MFL, New Delhi, IGNCA, Saraswati Bhawan Library, Varanasi
- 7394 **SBRA1181** **SB86623**
P.S 82134
धन्वन्तरीमन्त्रविधान
Dhanvantarīmantravidhāna
Folios 119-130; L 9, W 33, 9 X 3.8, Paper, Sanskrit, Devanāgarī, Complete, MFL, New Delhi, IGNCA, Saraswati Bhawan Library, Varanasi
- 7395 **GCR220** **GL4864**
S.R. 3497 / R 7281
धन्वन्तरीमहामन्त्र
Dhanvantarīmahāmantra
1 Folio, Palm Leaf, Sanskrit, Grantha, Complete, MFL, New Delhi, IGNCA,
- Government Oriental Manuscript Library & Research Centre, Chennai
- 7396 **GCR1710** **GL24008**
S.R. 5021 / R. 10704
धन्वन्तरीमहामन्त्र
Dhanvantarīmahāmantra
5 Folios, Palm Leaf, Sanskrit, Grantha, Complete, MFL, New Delhi, IGNCA, Government Oriental Manuscript Library & Research Centre, Chennai
- 7397 **OLR109** **OL1004**
Ms. No. 18059-C
धन्वन्तरीकल्प
Dhanvantarikalpa
5 Folios, Palm Leaf, Sanskrit, Malayālam, Complete, MFL, New Delhi, IGNCA, Oriental Research Institute & Manuscripts Library, Thiruvananthapuram, Kerala
- 7398 **VTR109** **VT1413**
Ms. No. 468/125
धन्वन्तरीपूजा
Dhanvantarīpūjā
Folios 32A-32B, Palm Leaf, Sanskrit, Malayalam, Malayālam, Complete, MFL, New Delhi, IGNCA, Vaidyamadham Valiya Narayanan Nambōdari Dakshinamoorthy Trust, Kerala
- 7399 **GCR2748** **GL38195**
S.D. 4436 / D. 16644
धन्वन्तरीमन्त्र
Dhanvantarīmantra
1 Folio; L 9, W 50-55, Palm Leaf, Sanskrit, Grantha, Complete, ... मम शरीरेस्थिसकलरोगान् शीघ्रं नाशय नाशय हुं फुट् स्वाहा मम...॥, MFL, New Delhi, IGNCA, Government Oriental Manuscript Library & Research Centre, Chennai

| | | | |
|------|----------|-----------------------------------|--|
| 7400 | GCRA56 | GL42188 631 | धन्वन्तरीमन्त्रजपविधान Dhanvantarīmantrajapavidhāna 1 Folio, 33 X 5, Palm Leaf, Sanskrit, Telugu, Complete, MFL, New Delhi, IGNCA, Oriental Research Institute, Mysore |
| 7401 | GCRA273 | GL44672 3660/ SR-4501 / R15803 | धन्वन्तरीमन्त्र Dhanvantarīmantra 1 Folio, Paper, Sanskrit, Grantha, Complete, MFL, New Delhi, IGNCA, Government Oriental Manuscript Library & Research Centre, Chennai |
| 7402 | TLR556 | TL6710 Acc. No. 7141/sup621 | धन्वन्तरीमन्त्र Dhanvantarīmantra 1 Folio, Paper, Sanskrit, Devanāgarī, Complete, MFL, New Delhi, IGNCA, Maharaja Sarfoji Saraswati Mahal Library, Thanjavur |
| 7403 | VTR108 | VT1310 Ms. No. 468/25 | धन्वन्तरीमन्त्र Dhanvantarīmantra 5A Folios, Palm Leaf, Sanskrit, Malayalam, Malayālam, Complete, MFL, New Delhi, IGNCA, Vaidyamadham Valiya Narayanan Nambōdari Dakshinamoorthy Trust, Kerala |
| 7404 | OIR755 | OI7019 Ms.No.P.4461/44 | धन्वन्तरीमन्त्रजपविधि Dhanvantarīmantrajapavidhi 1 Folio, 33 X 5, Palm Leaf, Sanskrit, Telugu, Complete, MFL, New Delhi, IGNCA, Oriental Research Institute, Mysore |
| 7405 | OIR755 | OI7046 Ms.No.P.4461/67 | धन्वन्तरीमन्त्रप्रयोग Dhanvantarīmantraprayoga 1 Folio, Paper, Sanskrit, Devanāgarī, Complete, MFL, New Delhi, IGNCA, Saraswati Bhawan Library, Varanasi |
| 7406 | SBRA1189 | SB87066 | धन्वन्तरीमहामन्त्र Dhanvantarīmahāmantra 1 Folio, Palm Leaf, Sanskrit, Telugu, Complete, MFL, New Delhi, IGNCA, Government Oriental Manuscript Library & Research Centre, Chennai |
| 7407 | GCR2682 | GL37037 S.D. 4909 / 18060 | धन्वन्तरीमहामन्त्र Dhanvantarīmahāmantra 55B Folio, 27.5 X 4, Palm Leaf, Sanskrit, Nandināgarī, Complete, MFL, New Delhi, IGNCA, Oriental Research Institute, Mysore |
| 7408 | OIR753 | OI6871 Ms.No.P.4447/23 | धन्वन्तरीमहामन्त्र Dhanvantarīmahāmantra 55B Folio, 27.5 X 4, Palm Leaf, Sanskrit, Nandināgarī, Complete, MFL, New Delhi, IGNCA, Oriental Research Institute, Mysore |

| | | | |
|------|--|-----------------------|---|
| 7409 | VMR764 | VM8513 | Nambōdari Dakshinamoorthy Trust, Kerala |
| | | Ac. No. 6423/R(II) 78 | |
| | धन्वन्तरीमालामन्त्र | | |
| | Dhanvantarīmālāmantra | | |
| | 2 Folios, Paper, Sanskrit, Devanāgarī, Incomplete, MFL, New Delhi, IGNCA, Vaidika Samshodhana Mandala, Pune | | |
| 7410 | OIR1115 | OI19370 | 7414 SBRA1242 SB88468 |
| | | Ms. No. P. 7401/48 | P.S 80640 |
| | धन्वन्त्रीमहामन्त्र | | धर्मशास्त्रमन्त्र |
| | Dhanvantrīmahāmantra | | Dharmaśāstramantra |
| | Folios 38A-38B, 42 X 3, Palm Leaf, Sanskrit, Telugu, Complete, MFL, New Delhi, IGNCA, Oriental Research Institute, Mysore | | 235 Folios; L 8, W 35, 14.5 X 1, Palm Leaf, Sanskrit, Grantha, Incomplete, MFL, New Delhi, IGNCA, Saraswati Bhawan Library, Varanasi |
| 7411 | OIR755 | OI7024 | 7415 SBRA1192 SB87185 |
| | | Ms.No.P.4461/45E | P.S 59374 Ka |
| | धरणीधर्मकवच | | धवलामुखीमन्त्रजपविधि |
| | Dharaṇīdharmakavaca | | Dhavalāmukhīmantrajapavidhi |
| | 46A Folio, 33 X 5, Palm Leaf, Sanskrit, Telugu, Complete, MFL, New Delhi, IGNCA, Oriental Research Institute, Mysore | | 1 Folio; L 9, W 23, 6.2 X 3.5, Paper, Sanskrit, Devanāgarī, Complete, MFL, New Delhi, IGNCA, Saraswati Bhawan Library, Varanasi |
| 7412 | OIR755 | OI7023 | 7416 BIR360 BI3139 |
| | | Ms.No.P.4461/45D | 1145/1886-1892 |
| | धरणीमन्त्रविधि | | धातुकल्प |
| | Dharaṇīmantravidhi | | Dhātukalpa |
| | 46A Folio, 33 X 5, Palm Leaf, Sanskrit, Telugu, Complete, MFL, New Delhi, IGNCA, Oriental Research Institute, Mysore | | 90 Folios; L 17, W 19, 9 3/5 X 6 3/10, Paper, Sanskrit, Devanāgarī, Complete, ॐ नमः शिवाय।।अथानंतर देवेश बूहि धातोश्च संस्कृतिं।।येन विज्ञानमात्रेणसाधयेद्घातुसंमती।।, इति श्रीरुद्रयामले उमामहेश्वरसंवादे धातुकल्पे सुवर्णप्रशंसा समाप्ता।। शुभमस्तु।। श्रीदेव्यै नमः।।, कीर्त्तने लभते सौख्यं लक्ष्मी प्रत्याग्रही सदा।।प्रीतं न व्याति महालक्ष्मी जयते नात्र संशयः।।, MFL, New Delhi, IGNCA, Bhandarkar Oriental Research Institute, Pune |
| 7413 | VTR108 | VT1313 | 7417 RCR136 RC968 |
| | | Ms. No. 468/28 | Acc. No. 701(a)/Gr. No. 450 |
| | धरामन्त्र | | धानमन्त्राणि |
| | Dharāmantra | | Dhānamantrāṇi |
| | 5B Folios, Palm Leaf, Sanskrit, Malayalam, Malayālam, Complete, MFL, New Delhi, IGNCA, Vaidyamadham Valiya Narayanan | | 176 Folios, 22 X 3, Palm Leaf, Telugu, Telugu, Incomplete, MFL, New Delhi, IGNCA, Sri Rama Varma Govt. Sanskrit college, Tripunithura |

- 7418 TLR547 TL6121
B. 6716sup33
धनुष्कश्रमविधि
Dhānuṣkaśramavidhi
11 Folios, Paper, Sanskrit,
Devanāgarī, Complete, MFL, New
Delhi, IGNCA, Maharaja Sarfoji
Saraswati Mahal Library, Thanjavur
- 7419 TLR555 TL6643
Acc. No. Less-4/sup585
धनुष्कश्रमाभ्यास
Dhānuṣkaśramābhyāsa
Ākāśa Bhairava
12 Folios, Paper, Sanskrit,
Devanāgarī, Incomplete, MFL, New
Delhi, IGNCA, Maharaja Sarfoji
Saraswati Mahal Library, Thanjavur
- 7420 APR48 AP479
Ac. No. 13 - 3 - 70
धारणाब्रह्मसरस्वतीमन्त्र
Dhāraṇābrahmasarasvatīmantra
2 Folios, 20 X 10 cm, Paper, Sanskrit,
Devanāgarī, Complete, MFL, New
Delhi, IGNCA, Anand Ashram
Samsthan, Pune
- 7421 SBRA1142 SB85215
P.S 60328
धारणायन्त्र
Dhāraṇāyantra
1 Folio, 10.7 X 3.2, Paper, Sanskrit,
Baṅgalā, Complete, MFL, New
Delhi, IGNCA, Saraswati Bhawan
Library, Varanasi
- 7422 OIR833 OI9600
Ms. No. P. 4925/74
धारणयन्त्रबीज
Dhāraṇayantrabīja
- 86A Folio, 20.5 X 3.5, Palm Leaf,
Sanskrit, Grantha, Complete, MFL,
New Delhi, IGNCA, Oriental
Research Institute, Mysore
- 7423 BIR360 BI3140
615/1899-1915
धारणसरस्वतीविधान
Dhāraṇasarasvatīvidhāna
Folio5; L 7, W 32, 9 1/5 X 4 3/10,
Paper, Sanskrit, Devanāgarī,
Complete, श्रीगणेशाय नमः।।अथ
धारणसरस्वतीविधानं।।श्रीधारणसरस्वत्यै
नमः।।देशकाली संकीर्त्य अमुकगोवः अमुकशर्मा
सपत्नीकः मम
झटित्यशेषपापक्षयपूर्वदुतमेघाधारणाप्राप्त्यर्थे
धारणासरस्वतिमंत्रजपमहं करिष्ये।।तत्रादौ
भूतशुद्धिप्राणप्रतिष्ठां करिष्ये।।, इतः पूर्वं
प्राणशुद्धिदेहेधर्माधिकारतो जाग्रत्स्वप्नशुशुप्त्यन्वसु
मनसा वाचा कर्मणा हस्ता.....।।,
Sāmvata1797, MFL, New Delhi,
IGNCA, Bhandarkar Oriental
Research Institute, Pune
- 7424 SIR119 SI1009
Ac. No. 3961/374
धारणाब्रह्मसरस्वतीमन्त्र
Dhāraṇābrahmasarasvatīmantra
1 Folio; L 10, W 42, 22 X 10, Paper,
Sanskrit, Devanāgarī, Complete,
MFL, New Delhi, IGNCA, Scindia
Oriental Institute, Vikram
University, Ujjain
- 7425 VMR764 VM8511
Ac. No. 9994/R(III) 76
धारणाब्रह्मसरस्वतीमन्त्रविधान
Dhāraṇābrahmasarasvatīmantravidhāna
6 Folios, Paper, Sanskrit, Devanāgarī,
Complete, MFL, New Delhi, IGNCA,
Vaidika Samshodhana Mandala,
Pune

- 7426 **VMR764** **VM8512**
Ac. No. 9995/R(III) 77
धारणाब्रह्मसरस्वतीमन्त्रविधान
Dhāraṇābrahmasarasvatīmantravidhāna
4 Folios, Paper, Sanskrit, Devanāgarī,
Complete, इति त्रिपुरसिद्धांते श्रुतधारी माहात्म्ये
धारणा ब्रह्मसपस्वती स्तोत्र षड्विंशोऽध्यायः॥, MFL,
New Delhi, IGNCA, Vaidika
Samshodhana Mandala, Pune
- 7427 **GCRA387** **GL47650**
7133/ S.R.5708/ R.12082(A-7)
धारणासरस्वतीमन्त्र
Dhāraṇāsarasvatīmantra
1 Folio, Palm Leaf, Sanskrit, Grantha,
complete, MFL, New Delhi, IGNCA,
Government Oriental Manuscript
Library & Research Centre, Chennai
- 7428 **SBR1523** **SB25979**
P.S. 11258 / N. 2872
धारणासरस्वतीमन्त्र
Dhāraṇāsarasvatīmantra
Folios 3-4; L 8, W 19, 7.9 X 4.1, Paper,
Sanskrit, Devanāgarī, Complete,
MFL, New Delhi, IGNCA, Saraswati
Bhawan Library, Varanasi
- 7429 **SIR120** **SI1010**
Ac. No. 2249/376
धारणासरस्वतीमन्त्र
Dhāraṇāsarasvatīmantra
1 Folio; L 11, W 28, 21 X 8, Paper,
Sanskrit, Devanāgarī, Incomplete,
MFL, New Delhi, IGNCA, Scindia
Oriental Institute, Vikram
University, Ujjain
- 7430 **VMR764** **VM8514**
Ac. No. 2530/R(I) 79
धारणासरस्वतीमन्त्र
Dhāraṇāsarasvatīmantra
- 3 Folios, Paper, Sanskrit, Devanāgarī,
Complete, इति सारस्वतं संपूर्णम्॥, MFL,
New Delhi, IGNCA, Vaidika
Samshodhana Mandala, Pune
- 7431 **VMR764** **VM8515**
Ac. No. 2514/R(I) 80
धारणासरस्वतीमन्त्र
Dhāraṇāsarasvatīmantra
10 Folios, Paper, Sanskrit,
Devanāgarī, Complete, इति सरस्वती
ब्रह्मण्ये नमः॥, MFL, New Delhi,
IGNCA, Vaidika Samshodhana
Mandala, Pune
- 7432 **SBR3194** **SB51298**
P.S.44914/Ā-2670
धारणासरस्वतीमन्त्रपुरश्चरणविधि
Dhāraṇāsarasvatīmantrapuraścaraṇavidhi
Folios 3-4; L 10, W 19, 4 X 2.9, Paper,
Sanskrit, Devanāgarī, Incomplete,
MFL, New Delhi, IGNCA, Saraswati
Bhawan Library, Varanasi
- 7433 **OIR1034** **OI17118**
Ms. No. P. 6488/2
धारणासरस्वतीमहामन्त्र
Dhāraṇāsarasvatīmahāmantra
9 Folios, 22 X 4.5, Palm Leaf, Sanskrit,
Nandināgarī, Complete, MFL, New
Delhi, IGNCA, Oriental Research
Institute, Mysore
- 7434 **OIR755** **OI7020**
Ms.No.P.4461/45A
धारणीयन्त्रोद्धारविधान
Dhāraṇīyantrōddhāraavidhāna
1 Folio, 33 X 5, Palm Leaf, Sanskrit,
Telugu, Complete, MFL, New Delhi,
IGNCA, Oriental Research Institute,
Mysore

| | | | | | |
|------|---|---------|--------------------|---|---|
| 7435 | LIR50 | LI803 | Acc. No. 4543/1532 | धीवृद्धिविवरण Dhivṛddhivivarāṇa | 57 Folios; L 11, W 54, 23 X 13, Paper, Sanskrit, Devanāgarī, Incomplete, MFL, New Delhi, IGNCA, Scindia Oriental Institute, Vikram University, Ujjain |
| | धारणायन्त्र Dhāraṇāyantra | | | 7440 | SBRA1196 SB87302 P.S 61113 |
| 7436 | SBRA1152 | SB85551 | P.S 62288 | धूमावतीकवच Dhūmāvātikavaca | 2 Folios; L 9, W 27, 8.8. X 3.6, Paper, Sanskrit, Devanāgarī, Complete, MFL, New Delhi, IGNCA, Saraswati Bhawan Library, Varanasi |
| | धाराबन्धमन्त्र Dhārābandhamantra | | | 7441 | SBR1469 SB24885 |
| 7437 | GCR194 | GL3585 | S.D. 59 / 7836 | धूमावतीपञ्चाङ्ग Dhūmāvātipañcāṅga | 45 Folios; L 11, W 31, 7.9 X 4.1, Paper, Sanskrit, Devanāgarī, Complete, MFL, New Delhi, IGNCA, Saraswati Bhawan Library, Varanasi |
| | छिन्नमस्ताकल्प Chinnamastākālpa | | | 7442 | SBR1542 SB26431 P.San 42575 |
| 7438 | SIR167 | SI1975 | Ac. No. 12951 | धूमावतीपूजाप्रयोग Dhūmāvātipūjāprayoga | 11 Folios; L 7, W 60, 12 X 3, Paper, Sanskrit, Baṅgalā, Complete, Śaka1695, MFL, New Delhi, IGNCA, Saraswati Bhawan Library, Varanasi |
| | धीवृद्धितन्त्रटीका Dhivṛddhitantraṭīkā | | | 7443 | SBRA1191 SB87170 |
| | Bhāskara Daivajña | | | धूमावतीप्रयोग Dhūmāvātiprayoga | 2 Folios; L 10, W 37, Paper, Sanskrit, Devanāgarī, Complete, MFL, New Delhi, IGNCA, Saraswati Bhawan Library, Varanasi |
| 7439 | SIR167 | SI1976 | Ac. No. 9365 | | |

| | | | |
|------|--|-----------------------------------|--|
| 7444 | SBRA1289 | SB89977 P.S.103215 | Manuscript Library & Research Centre, Chennai |
| | धूमावतीप्रयोग Dhūmāvatiṭprayoga | | |
| | 5 Folios; L 7, W 45, 9.1 X 4.3, Paper, Sanskrit, Devanāgarī, Complete, MFL, New Delhi, IGNCA, Saraswati Bhawan Library, Varanasi | | |
| 7445 | GCR207 | GL3853 S.D. 240 / 6447 | 7449 GCR675 GL12344 S.D. 770 / 15104 |
| | धूमावतीमन्त्र Dhūmāvatiṭmantra | | धूमावतीमन्त्र Dhūmāvatiṭmantra |
| | 1 Folio, Palm Leaf, Sanskrit, Telugu, Complete, MFL, New Delhi, IGNCA, Government Oriental Manuscript Library & Research Centre, Chennai | | 1 Folio, Paper, Sanskrit, Telugu, Incomplete, MFL, New Delhi, IGNCA, Government Oriental Manuscript Library & Research Centre, Chennai |
| 7446 | GCR211 | GL4220 S.D. 2381 / 6443 | 7450 GCRA384 GL47452 6935/ S.R.8823/ R.20029 |
| | धूमावतीमन्त्र Dhūmāvatiṭmantra | | धूमावतीमन्त्र Dhūmāvatiṭmantra |
| | 1 Folio, Palm Leaf, Sanskrit, Telugu, Complete, MFL, New Delhi, IGNCA, Government Oriental Manuscript Library & Research Centre, Chennai | | 5 Folios, Palm Leaf, Sanskrit, Grantha, complete, MFL, New Delhi, IGNCA, Government Oriental Manuscript Library & Research Centre, Chennai |
| 7447 | GCR216 | GL4599 S.D. 1421 / 6446 | 7451 SBRA1225 SB88038 P.San 59411 |
| | धूमावतीमन्त्र Dhūmāvatiṭmantra | | धूमावतीमन्त्र Dhūmāvatiṭmantra |
| | 1 Folio, Palm Leaf, Sanskrit, Telugu, Complete, MFL, New Delhi, IGNCA, Government Oriental Manuscript Library & Research Centre, Chennai | | 1 Folio; L 8, W 16, 5.4 X 4.1, Paper, Sanskrit, Devanāgarī, Complete, Saṁvata1925, MFL, New Delhi, IGNCA, Saraswati Bhawan Library, Varanasi |
| 7448 | GCR222 | GL4989 S.D. 708 / 6445 | 7452 SBR1524 SB25993 P.S. 11153 / D. 4898 (Ka) |
| | धूमावतीमन्त्र Dhūmāvatiṭmantra | | धूमावतीमन्त्रोद्धर Dhūmāvatiṭmantroddhara |
| | 1 Folio, Paper, Sanskrit, Telugu, Incomplete, MFL, New Delhi, IGNCA, Government Oriental | | 3 Folios; L 7, W 39, 12.5 X 3.1, Paper, Sanskrit, Baṅgalā, Complete, MFL, New Delhi, IGNCA, Saraswati Bhawan Library, Varanasi |

- 7453 **GCR216** **GL4715**
S.D. 1421 / 7882
धूमावतीयन्त्र
Dhūmāvatiyantra
1 Folio, Palm Leaf, Sanskrit, Telugu, Complete, MFL, New Delhi, IGNCA, Government Oriental Manuscript Library & Research Centre, Chennai
- 7454 **SBR1519** **SB25835**
P.S. 17197 / N. 2811
धूमपानविधि
Dhūmapānavidhi
2 Folios; L 9, W 31, 6.6 X 3.9, Paper, Sanskrit, Devanāgarī, Complete, MFL, New Delhi, IGNCA, Saraswati Bhawan Library, Varanasi
- 7455 **SBRA1212** **SB87678**
P.S 55684
धूम्रवाराहीप्रकरण
Dhūmravārāhīprakaraṇa
8 Folios; L 9, W 20, 6.5 X 4.2, Paper, Sanskrit, Devanāgarī, Complete, MFL, New Delhi, IGNCA, Saraswati Bhawan Library, Varanasi
- 7456 **GCR215** **GL4561**
S.D. 2405 / 6452
धूम्रवाराहीमन्त्र
Dhūmravārāhīmantra
1 Folio, Palm Leaf, Sanskrit, Telugu, Incomplete, MFL, New Delhi, IGNCA, Government Oriental Manuscript Library & Research Centre, Chennai
- 7457 **GCR1400** **GL20594**
S.R. 3419 / R. 7003
धूम्रवाराहीमन्त्र
Dhūmravārāhīmantra
4 Folios, Palm Leaf, Sanskrit, Telugu, Complete, MFL, New Delhi, IGNCA, Government Oriental Manuscript Library & Research Centre, Chennai
- 7458 **GCR1400** **GL20595**
S.R. 3419 / R. 7004
धूम्रवाराहीमन्त्र
Dhūmravārāhīmantra
7 Folios, Palm Leaf, Sanskrit, Telugu, Complete, MFL, New Delhi, IGNCA, Government Oriental Manuscript Library & Research Centre, Chennai
- 7459 **GCR183** **GL3311**
S.R. 589 / R. 844 (i)
धूम्रवाराहीमन्त्रकल्प
Dhūmravārāhīmantrakalpa
2 Folios, Palm Leaf, Sanskrit, Telugu, Complete, MFL, New Delhi, IGNCA, Government Oriental Manuscript Library & Research Centre, Chennai
- 7460 **GCR215** **GL4555**
S.D. 2405 / 7883
धूम्रवाराहीमन्त्रकल्प
Dhūmravārāhīmantrakalpa
4 Folios, Palm Leaf, Sanskrit, Telugu, Complete, MFL, New Delhi, IGNCA, Government Oriental Manuscript Library & Research Centre, Chennai
- 7461 **GCR215** **GL4562**
S.D. 2405 / 7883
धूम्रवाराहीमन्त्रकल्प
Dhūmravārāhīmantrakalpa
4 Folios, Palm Leaf, Sanskrit, Telugu, Complete, MFL, New Delhi, IGNCA, Government Oriental Manuscript Library & Research Centre, Chennai

- 7462 OIR822 OI9216
Ms. No. P. 4868/20
धूम्रवाराहीमन्त्रविधि
Dhūmravārāhīmantravidhi
Folios 44-54, 24 X 3, Palm Leaf, Sanskrit, Telugu, Complete, MFL, New Delhi, IGNC A, Oriental Research Institute, Mysore
- 7463 GCRA384 GL47455
6938/ S.R.8823/ R.20032
धूम्राक्षीमन्त्र
Dhūmrākṣīmantra
Folios 7-8, Palm Leaf, Sanskrit, Grantha, complete, MFL, New Delhi, IGNC A, Government Oriental Manuscript Library & Research Centre, Chennai
- 7464 GCRA384 GL47454
6937/ S.R.8823/ R.20031
धूर्वापिनीमन्त्र
Dhūrvāpinīmantra
7 Folios, Palm Leaf, Sanskrit, Grantha, complete, MFL, New Delhi, IGNC A, Government Oriental Manuscript Library & Research Centre, Chennai
- 7465 OLR27 OL232
Acc. No. 7947/Dec No.8542.P
ध्यानकालनियम
Dhyānakālaniyama
1 Folio, Palm Leaf, Sanskrit, Grantha, Complete, MFL, New Delhi, IGNC A, Oriental Research Institute & Manuscripts Library, Thiruvananthapuram, Kerala
- 7466 SBRA1231 SB88216
ध्यानप्रकार
Dhyānaprakāra
- 1 Folio; L 6, W 20, 10 X 4.3, Paper, Sanskrit, Devanāgarī, Incomplete, MFL, New Delhi, IGNC A, Saraswati Bhawan Library, Varanasi
- 7467 TLR554 TL6639
B. 7126/-D-E-F-G-Hsup581
ध्यानसङ्ग्रह
Dhyānasaṅgraha
143 Folios, Paper, Sanskrit, Devanāgarī, Incomplete, MFL, New Delhi, IGNC A, Maharaja Sarfoji Saraswati Mahal Library, Thanjavur
- 7468 RCR136 RC970
Acc. No. 702/Gr. No. 1137
ध्यानसमुच्चय
Dhyānasamuccaya
77 Folios, 13 X 4, Palm Leaf, Telugu, Malayālam, Complete, MFL, New Delhi, IGNC A, Sri Rama Varma Govt. Sanskrit college, Tripunithura
- 7469 SBR1517 SB25756
P.S. 30280 / N. 4 * 3 / 480
ध्यानसाधन
Dhyānasādhana
2 Folios; L 9, W 58, 13.8 X 3, Paper, Sanskrit, Baṅgalā, Complete, MFL, New Delhi, IGNC A, Saraswati Bhawan Library, Varanasi
- 7470 OIR1133 OI19904
Ms. No. P. 7513/23
ध्रुवाङ्गिरसूक्त
Dhruvāṅgirassūkta
17 Folios, 35.5 X 3.4, Palm Leaf, Sanskrit, Nandināgarī, Complete, MFL, New Delhi, IGNC A, Oriental Research Institute, Mysore

- 7471 **BIR1473** **BI13648**
Acc. No. 94 A/1882-83
ध्रुवभ्रमभाष्य
Dhruvabhramabhāṣya
Padmanābha
9 Folios, 9 X 4, Paper, Sanskrit, Devanāgarī, Complete, MFL, New Delhi, IGNCA, Bhandarkar Oriental Research Institute, Pune
- 7472 **OLR27** **OL233**
Acc. No. 7958/Dec No.2621-A
ध्वजदण्डलक्षणविधि
Dhvajadaṇḍalakṣaṇavidhi
3 Folios, Palm Leaf, Sanskrit, Grantha, Complete, MFL, New Delhi, IGNCA, Oriental Research Institute & Manuscripts Library, Thiruvananthapuram, Kerala
- 7473 **OLR90** **OL801**
Ms. No-C. 383-B
ध्वजप्रतिष्ठा
Dhvajapraṭiṣṭhā
18 Folios, Palm Leaf, Sanskrit, Malayālam, Incomplete, MFL, New Delhi, IGNCA, Oriental Research Institute & Manuscripts Library, Thiruvananthapuram, Kerala
- 7474 **OLR340** **OL2879**
Acc. No. 7960/Ms. No. T.M. 264
ध्वजप्रतिष्ठादि
Dhvajapraṭiṣṭhādi
173 Folios, Paper, Sanskrit, Malayālam, Incomplete, MFL, New Delhi, IGNCA, Oriental Research Institute & Manuscripts Library, Thiruvananthapuram, Kerala
- 7475 **OLR28** **OL235**
Acc. No. 7961/Dec No.L. 659-C
ध्वजप्रतिष्ठाप्रकार
Dhvajapraṭiṣṭhāprakāra
9 Folios, Palm Leaf, Sanskrit, Malayālam, Complete, MFL, New Delhi, IGNCA, Oriental Research Institute & Manuscripts Library, Thiruvananthapuram, Kerala
- 7476 **OLR367** **OL2980**
Ms. No. T. 1321
ध्वजप्रतिष्ठाप्रकार
Dhvajapraṭiṣṭhāprakāra
62 Folios, Paper, Sanskrit, Devanāgarī, Complete, MFL, New Delhi, IGNCA, Oriental Research Institute & Manuscripts Library, Thiruvananthapuram, Kerala
- 7477 **GCRA387** **GL47627**
7110/ S.R.5708/ R.12082(J)
ध्वनिविधामन्त्र
Dhvanividhāmantra
1 Folio, Palm Leaf, Sanskrit, Grantha, complete, MFL, New Delhi, IGNCA, Government Oriental Manuscript Library & Research Centre, Chennai
- 7478 **VMR756** **VM8314**
Ac. No. 7291/R(II) 71
नकुलवागेश्वरीविधान
Nakulavāgeśvarīvidhāna
4 Folios, Paper, Sanskrit, Devanāgarī, Incomplete, MFL, New Delhi, IGNCA, Vaidika Samshodhana Mandala, Pune
- 7479 **SIR120** **SI1011**
Ac. No. 11213/380
नकुलसरस्वतीमन्त्र
Nakulasarasvatīmantra
1 Folio; L 9, W 31, 17 X 9, Paper, Sanskrit, Devanāgarī, Complete, MFL, New Delhi, IGNCA, Scindia Oriental Institute, Vikram University, Ujjain

| | | | | | |
|------|--|---|------|---|------------------------------|
| 7480 | SBRA1164 | SB85844 P.S 67365 | 7484 | SBR1498 | SB25311 |
| | नकुलावागीश्वरीमन्त्र Nakulāvāgīśvarīmantra | | | नकुलीन्यास Nakulīnyāsa | |
| | 2 Folios; L 10, W 17, 5 X 3.8, Paper, Sanskrit, Devanāgarī, Incomplete, MFL, New Delhi, IGNCA, Saraswati Bhawan Library, Varanasi | | | 7 Folios; L 6, W 16, 9 X 3.8, Paper, Sanskrit, Devanāgarī, Complete, Saṁvata1951, MFL, New Delhi, IGNCA, Saraswati Bhawan Library, Varanasi | |
| 7481 | SBR1507 | SB25546 | 7485 | VMR765 | VM8525 |
| | नकुलीकल्प Nakulīkalpa | | | | Ac. No. 2309/R(I) 90 |
| | Folios 12, 14, 16-28; L 8, W 37, 8.7 X 3.9, Paper, Sanskrit, Devanāgarī, Complete, MFL, New Delhi, IGNCA, Saraswati Bhawan Library, Varanasi | | | नकुलीमन्त्र Nakulīmantra | |
| | | | | 2 Folios, Paper, Sanskrit, Devanāgarī, Incomplete, MFL, New Delhi, IGNCA, Vaidika Samshodhana Mandala, Pune | |
| 7482 | OLR28 | OL240 Acc. No. 7986/Dec No.1548 | 7486 | SBRA1230 | SB88177 |
| | नकुलीवागीश्वरकल्प Nakulīvāgīśvarakalpa | | | नकुलीमन्त्रविधान Nakulīmantravidhāna | |
| | 4 Folios, Palm Leaf, Sanskrit, Devanāgarī, Complete, MFL, New Delhi, IGNCA, Oriental Research Institute & Manuscripts Library, Thiruvananthapuram, Kerala | | | 3 Folios; L 7, 5 X 3.4, Paper, Sanskrit, Devanāgarī, Complete, MFL, New Delhi, IGNCA, Saraswati Bhawan Library, Varanasi | |
| 7483 | BIR360 | BI3141 963/1887-91 | 7487 | SBRA1282 | SB89755 P.S.108528 |
| | नकुलीकल्प Nakulīkalpa | | | नकुलीमहामन्त्रविधि Nakulīmahāmantravidhi | |
| | 5 Folios; L 10, W 32, 7 4/5 X 3 9/10, Paper, Sanskrit, Devanāgarī, Complete, श्रीगणेशाय नमः॥ अस्य श्रीनकुलीवागीश्वरीमन्त्रस्य महाचमासकहोलका ऋषिः॥ अनुष्टुपछंदः। प्रतिवादिवाकूस्तंभिनी प्रतिवादिजिह्वास्तंभिनी स्ववक्रोद्धापिणी स्वदाग्विभूतिदायिनी सेवकस्य॥, अनेन मूकोपि नरः सर्वज्ञः स्यान्नसंशयः॥ इति नकुलीकल्पः चत्वारवाक्॥ ससर्परीरभर. यद्वाग्वदंत्य देवीं वाचमजनयति देवाः॥, MFL, New Delhi, IGNCA, Bhandarkar Oriental Research Institute, Pune | | | 1 Folio; L 11, W 28, 6.8 X 4.2, Paper, Sanskrit, Devanāgarī, Complete, MFL, New Delhi, IGNCA, Saraswati Bhawan Library, Varanasi | |
| | | | 7488 | SBRA1224 | SB88012 |
| | | | | नकुलीवागीश्वरीपद्धति Nakulīvāgīśvarīpaddhati | |
| | | | | 7 Folios; L 9, W 23, 4.5 X 3.9, Paper, Sanskrit, Devanāgarī, Complete, MFL, New Delhi, IGNCA, Saraswati Bhawan Library, Varanasi | |

| | | | |
|------|---|------------------------------|---|
| 7489 | VMR756 | VM8313 | 4 Folios; L 14, W 41, 12.5 X 4.8, Paper, Sanskrit, Devanāgarī, Incomplete, MFL, New Delhi, IGNCA, Saraswati Bhawan Library, Varanasi |
| | | Ac. No. 6398/R(II) 70 | |
| | नकुलीवागीश्वरीपद्धति | | |
| | Nakulivāgīśvarīpaddhati | | |
| | 5 Folios, Paper, Sanskrit, Devanāgarī, Complete, MFL, New Delhi, IGNCA, Vaidika Samshodhana Mandala, Pune | | |
| 7490 | SBR1519 | SB25836 | 3 Folios; L 12, W 29, 9 X 3.7, Paper, Sanskrit, Devanāgarī, Complete, Śaka1922, MFL, New Delhi, IGNCA, Saraswati Bhawan Library, Varanasi |
| | | N. 2812 | |
| | नकुलीवागीश्वरीप्रयोग | | |
| | Nakulivāgīśvarīprayoga | | |
| | 3 Folios; L 12, W 29, 9.7 X 4.2, Paper, Sanskrit, Devanāgarī, Complete, MFL, New Delhi, IGNCA, Saraswati Bhawan Library, Varanasi | | |
| 7491 | SBRA1190 | SB87130 | 6 Folios; L 11, W 21, 16 X 10, Paper, Sanskrit, Devanāgarī, Complete, Saṁvata1886, MFL, New Delhi, IGNCA, Scindia Oriental Institute, Vikram University, Ujjain |
| | | P.S 61965 | |
| | नकुलीवागीश्वरीमन्त्रन्यासजपविधि | | |
| | Nakulivāgīśvarīmantranyāsajapavidhi | | |
| | 2 Folios; L 7, W 29, 6 X 3.9, Paper, Sanskrit, Devanāgarī, Incomplete, MFL, New Delhi, IGNCA, Saraswati Bhawan Library, Varanasi | | |
| 7492 | SBR1519 | SB25837 | 2 Folios; W 2, Paper, Sanskrit, Devanāgarī, Complete, MFL, New Delhi, IGNCA, Saraswati Bhawan Library, Varanasi |
| | | P.S. 171999 / N. 2813 | |
| | नकुलीवागीश्वरीविधान | | |
| | Nakulivāgīśvarīvidhāna | | |
| | 4 Folios; L 10, W 38, 8.6 X 4.3, Paper, Sanskrit, Devanāgarī, Complete, MFL, New Delhi, IGNCA, Saraswati Bhawan Library, Varanasi | | |
| 7493 | SBR1519 | SB25838 | 1 Folio, Palm Leaf, Sanskrit, Grantha, complete, MFL, New Delhi, IGNCA, Government Oriental Manuscript Library & Research Centre, Chennai |
| | | P.S. 17200 / N. 2814 | |
| | नकुलीवागीश्वरीविधान | | |
| | Nakulivāgīśvarīvidhāna | | |
| 7494 | SBRA1190 | SB87124 | 4 Folios; L 14, W 41, 12.5 X 4.8, Paper, Sanskrit, Devanāgarī, Incomplete, MFL, New Delhi, IGNCA, Saraswati Bhawan Library, Varanasi |
| | | P.San 60905 | |
| | नकुलीवागीश्वरीविधान | | |
| | Nakulivāgīśvarīvidhāna | | |
| 7495 | SIR120 | SI1012 | 3 Folios; L 12, W 29, 9 X 3.7, Paper, Sanskrit, Devanāgarī, Complete, Śaka1922, MFL, New Delhi, IGNCA, Saraswati Bhawan Library, Varanasi |
| | | Ac. No. 7894/381 | |
| | नकुलीवागीश्वरीविधान | | |
| | Nakulivāgīśvarīvidhāna | | |
| 7496 | SBRA1197 | SB87345 | 6 Folios; L 11, W 21, 16 X 10, Paper, Sanskrit, Devanāgarī, Complete, Saṁvata1886, MFL, New Delhi, IGNCA, Scindia Oriental Institute, Vikram University, Ujjain |
| | | | |
| | नकुलीवाग्वादिमन्त्रजपविधि | | |
| | Nakulivāgvādīmantrajapavidhi | | |
| 7497 | GCRA387 | GL47651 | 2 Folios; W 2, Paper, Sanskrit, Devanāgarī, Complete, MFL, New Delhi, IGNCA, Saraswati Bhawan Library, Varanasi |
| | | 7134/ S.R.5708/ R.12082(A-8) | |
| | नकुलीशसरस्वतीमन्त्र | | |
| | Nakulīśasarasvatīmantra | | |

| | | | |
|------|---|--------------------------------------|--|
| 7498 | SBRA1183 | SB86889 P.S. 61194 | नक्षत्रन्यासविधि Nakṣatranyaśavidhi Folios 59-60, 27 X 4.5, Palm Leaf, Sanskrit, Telugu, Complete, MFL, New Delhi, IGNC A, Oriental Research Institute, Mysore |
| | नकुलीसरस्वतीमन्त्र Nakulīsarasvatīmantra 1 Folio; L 12, W 32, 6.4 X 3.9, Paper, Sanskrit, Devanāgarī, Incomplete, MFL, New Delhi, IGNC A, Saraswati Bhawan Library, Varanasi | 7503 | GCRA374 GL46993 6439/ 22062 |
| 7499 | VTR108 | VT1336 Ms. No. 468/50 | नक्षत्रवारादिमूलमन्त्र Nakṣatravārādīmūlamantra 10 Folios, Palm Leaf, Sanskrit, Grantha, Incomplete, MFL, New Delhi, IGNC A, Government Oriental Manuscript Library & Research Centre, Chennai |
| | नकुलेश्वरीपूजा Nakuleśvarīpūjā 10B Folios, Palm Leaf, Sanskrit, Malayalam, Malayālam, Complete, MFL, New Delhi, IGNC A, Vaidyamadham Valiya Narayanan Nambōdari Dakshinamoorthy Trust, Kerala | 7504 | OIR893 OI11627 Ms. No. P. 5293/67 |
| 7500 | SBRA1273 | SB89465 P.S 68595 | नक्षत्रशान्तिमन्त्र Nakṣatraśāntīmantra Folios 82-85A, 46.5 X 4.5, Palm Leaf, Sanskrit, Nandināgarī, Complete, MFL, New Delhi, IGNC A, Oriental Research Institute, Mysore |
| | नक्षत्रचक्ररचना Nakṣatracakraracanā 6 Folios; L 15, W 27, 6 X 3.9, Paper, Sanskrit, Devanāgarī, Incomplete, MFL, New Delhi, IGNC A, Saraswati Bhawan Library, Varanasi | 7505 | OIR979 OI15135 Ms. No. P. 5930/142 |
| 7501 | GCR207 | GL3807 S.D. 240 / 6453 | नक्षत्रशान्तिमन्त्र Nakṣatraśāntīmantra 6 Folios, 37 X 3.5, Palm Leaf, Sanskrit, Nandināgarī, Complete, MFL, New Delhi, IGNC A, Oriental Research Institute, Mysore |
| | नक्षत्रन्यास Nakṣatranyaśa 2 Folios, Palm Leaf, Sanskrit, Telugu, Complete, इति नक्षत्रन्यासस्समाप्तः॥, MFL, New Delhi, IGNC A, Government Oriental Manuscript Library & Research Centre, Chennai | 7506 | OIR945 OI13339 Ms. No. P. 5711/6 |
| 7502 | OIR848 | OI10456 Ms. No. P. 5002/52 | नक्षत्रेष्टिक्रमसूत्र Nakṣatreṣṭīkramasūtra 20 Folios, 47 X 4, Palm Leaf, Sanskrit, Telugu, Complete, MFL, New Delhi, IGNC A, Oriental Research Institute, Mysore |

| | | | | | |
|------|---------|---------|---|------|--|
| 7507 | OIR945 | OI13345 | | | |
| | | | Ms. No. P. 5711/12 | | |
| | | | नक्षत्रेष्टियाज्यपुरोनुवाक्यमन्त्र | | नन्दिकेश्वरतिलक |
| | | | Nakṣatreṣṭiyājyapurōnuvākyaṃmantra | | Nandikeśvaratilaka |
| | | | Folios 30-32, 47 X 4, Palm Leaf, Sanskrit, Telugu, Complete, MFL, New Delhi, IGNC, Oriental Research Institute, Mysore | | 43 Folios, Palm Leaf, Sanskrit, Telugu, Incomplete, MFL, New Delhi, IGNC, Government Oriental Manuscript Library & Research Centre, Chennai |
| 7508 | OIR945 | OI13350 | | 7512 | SBRA1156 SB85622 |
| | | | Ms. No. P. 5711/17 | | |
| | | | नक्षत्रेष्टियाज्यपुरोनुवाक्यमन्त्र | | नमकमन्त्रप्रयोगविधि |
| | | | Nakṣatreṣṭiyājyapurōnuvākyaṃmantra | | Namakamantraprayogavidhi |
| | | | 33A Folio, 47 X 4, Palm Leaf, Sanskrit, Telugu, Complete, MFL, New Delhi, IGNC, Oriental Research Institute, Mysore | | 2 Folios; L 9, Paper, Sanskrit, Devanāgarī, Complete, MFL, New Delhi, IGNC, Saraswati Bhawan Library, Varanasi |
| 7509 | OIR1003 | OI16225 | | 7513 | BIR819 BI7326 |
| | | | Ms. No. P. 6068/9 | | Acc. No. 640(a)/1895-98 |
| | | | नन्दनमन्त्र | | नमस्कारमन्त्र |
| | | | Nandanamantra | | Namaskāramantra |
| | | | 16 Folios, 35 X 2.5, Palm Leaf, Sanskrit, Nandināgarī, Complete, MFL, New Delhi, IGNC, Oriental Research Institute, Mysore | | 11 Folios; L 17, W 46, 11 1/4 X 6 1/8, Paper, Prakrit, Devanāgarī, Complete, नमो अरिहंताणं etc. aSan in no. 737, मंगलाणं च etc. aSan in no. 737, Saṃvata1940, MFL, New Delhi, IGNC, Bhandarkar Oriental Research Institute, Pune |
| 7510 | GCR646 | GL11974 | | 7514 | BIR819 BI7327 |
| | | | S.R. 3300 / 7169 | | Acc. No. 350(a)/A 1882-83 |
| | | | नन्दिकेश्वरतिलक | | नमस्कारमन्त्र |
| | | | Nandikeśvaratilaka | | Namaskāramantra |
| | | | 37 Folios, Paper, Sanskrit, Devanāgarī, Complete, MFL, New Delhi, IGNC, Government Oriental Manuscript Library & Research Centre, Chennai | | 10 Folios; L 15, W 60, Folio 5 is missing, 10 1/8 X 4 3/8, Paper, Prakrit, Devanāgarī, Complete, ॐ नमः सिद्धं।। पंडित्तो (तोत्त) मपं श्री विद्याविमलगणगुरुभ्यो नमः।, मंगलाणं च सव्वेसिं पढमं हवी मंगलं।।, MFL, New Delhi, IGNC, Bhandarkar Oriental Research Institute, Pune |
| 7511 | GCR1114 | GL17483 | | | |
| | | | S.R. 1372 / R. 2595 (a) | | |

- 7515 **BIR819** **BI7328**
Acc. No. 885(a)/1892-95
नमस्कारमन्त्र
Namaskāramantra
13 Folios; L 1-2, W 50, 10 1/8 X 4 1/2,
Paper, Sanskrit, Devanāgarī,
Complete, ॐ॥ श्रीसर्वज्ञाय नमः॥ नमो
अरिहंताणं etc., सव्वपावप्पणासणो etc. upto
मंगलं॥, Saṁvata1792, MFL, New
Delhi, IGNCA, Bhandarkar Oriental
Research Institute, Pune
- 7516 **BIR819** **BI7329**
Acc. No. 742/1892-95
नमस्कारमन्त्र
Namaskāramantra
4 Folios; L 12, W 34, 9 7/8 X 4 1/4,
Paper, Sanskrit, Devanāgarī,
Complete, नमो अरिहंताणं। माहरु
श्रीअरिहंत भगवंतनि हुआ। किय्या छि ते
अरिहंत etc., इति श्रीपंचपरमेष्टि(ष्टि)
नमस्कार समाप्त॥, नमो लोए
सव्वसाहुणं।, MFL, New Delhi,
IGNCA, Bhandarkar Oriental
Research Institute, Pune
- 7517 **BIR819** **BI7330**
Acc. No. 1365/1891-95
नमस्कारमन्त्र
Namaskāramantra
5 Folios; L 11, W 40, 10 1/4 X 4 2/8,
Paper, Sanskrit, Devanāgarī,
Complete, नमो अरिहंताणं। अरिहंतनि
माहरु नमस्कार हुआ। किय्या छि ते
अरिहंत। रागद्वेषरुपिआ अरि वयरी
हणया छइ जेणे। ते अरिहंत वली
किय्या छि॥, इति श्रीपंचपरमेष्टि(ष्टि)
नमस्कार समाप्त॥, नमो लोए
सव्वसाहुणं।, MFL, New Delhi,
IGNCA, Bhandarkar Oriental
Research Institute, Pune
- 7518 **BIR819** **BI7331**
Acc. No. 1241(a)/1884-87
नमस्कारमन्त्रव्याख्या
Namaskāramantravyākhyā
- Harṣakīrti Sūri**
27 Folios; L 19, W 60, 9 7/8 X 4 5/8,
Paper, Sanskrit, Devanāgarī,
Complete, प्रणिपत्य जिनं वभ्ये
सप्तस्मरणेषु विवरणं किञ्चित्
यस्मान्मंदतीनामपि भवति सुखेन
तद्वोधः॥, इति प्रथमस्मरणस्य
टीका॥, इदं च स्मरणमनादिभूतं
यतो जिनाः चतुर्विंश(त)योऽनंताः
संजाताः।, Saṁvata1792, MFL,
New Delhi, IGNCA, Bhandarkar
Oriental Research Institute, Pune
- 7519 **BIR819** **BI7332**
Acc. No. 42(a)/1874-75
नमस्कारमन्त्रव्याख्या
Namaskāramantravyākhyā
27 Folios; L 17, W 54, 10 X 4 3/8,
Palm Leaf, Sanskrit, Devanāgarī,
Complete, ॐ श्रीजिनाय नमः॥
प्रणिपत्य जिनं वक्ष्ये etc.,
प्रथमस्मरणे व्याख्यां संक्षेपाद्विहितवान्
सम्यक्।। इति प्रथमस्मरणव्याख्या॥,
इदं च स्मरणमनादिभूतं etc. upto
ज्ञेयानि as in no. 744 This is
followed by the lines as under :-
नागपुरीयतपो गणराजः। श्रीहर्षकीर्त्तिसूरिवरः॥,
MFL, New Delhi, IGNCA,
Bhandarkar Oriental Research
Institute, Pune
- 7520 **OIRA772** **OI26331**
6294/ Ms. No. C 4360
नमोवाचेमन्त्र
Namovācemantra
10 Folios, Paper, Sanskrit, Telugu,
Complete, MFL, New Delhi, IGNCA,
Oriental Research Institute, Mysore
- 7521 **OIR962** **OI14235**
P.5834/14
नवयोनिन्यास
Navayoninyāsa
Folios 39a-40a, 36 X 4.5c.m.,
Palmleaf, Sanskrit, Kannaḍa,
Complete, MFL, New Delhi, IGNCA,
Oriental Research Institute, Mysore

- 7522 VMR765 VM8526
Ac. No. 2569/R(I) 91
नरपतिजयचर्या
Narapatijayacaryā
172 Folios, Paper, Sanskrit,
Devanāgarī, Complete, इति श्री
नरपतिजयचर्य ग्रन्थ सम्पूर्णम्।। सवत् 18354,
MFL, New Delhi, IGNCA, Vaidika
Samshodhana Mandala, Pune
- 7523 SBRA1266 SB89164
P.S 67844 DHA
नरमुण्डसाधन
Naramuṇḍasādhana
8 Folios; L 8, W 26, 6.8 X 4, Paper,
Sanskrit, Maithilī, Incomplete, MFL,
New Delhi, IGNCA, Saraswati
Bhawan Library, Varanasi
- 7524 VMR765 VM8523
Ac. No. 2705/R(I) 88
नरसिंहखड्गमालामन्त्र
Narasīṅhakhadgamālāmantra
1 Folio, Paper, Sanskrit, Devanāgarī,
Complete, शके 1838, MFL, New
Delhi, IGNCA, Vaidika
Samshodhana Mandala, Pune
- 7525 GCR1087 GL17090
S.R. 933 / R. 1247 (g)
नरसिंहदिग्बन्धनमन्त्र
Narasīṅhadigbandhanamantra
1 Folio, Palm Leaf, Sanskrit, Telugu,
Complete, MFL, New Delhi, IGNCA,
Government Oriental Manuscript
Library & Research Centre, Chennai
- 7526 GCRA286 GL45014
4197/ SD-101 / 14101, 10518
नरसिंहध्यान
Narasīṅhadhyāna
1 Folio, Palm Leaf, Sanskrit, Telugu,
Complete, MFL, New Delhi, IGNCA,
- Government Oriental Manuscript
Library & Research Centre, Chennai
- 7527 VTR109 VT1409
Ms. No. 468/122
नरसिंहपूजा
Narasīṅhapūjā
31B Folios, Palm Leaf, Sanskrit,
Malayalam, Malayālam, Complete,
MFL, New Delhi, IGNCA,
Vaidyamadham Valiya Narayanan
Nambōdari Dakshinamoorthy Trust,
Kerala
- 7528 SBR1550 SB26662
P.S. 24685 / N. 2*9/2
नरसिंहपूजापद्धति
Narasīṅhapūjāpaddhati
2 Folios; L 12, W 24, 6.7 X 5.2, Paper,
Sanskrit, Devanāgarī, Incomplete,
MFL, New Delhi, IGNCA, Saraswati
Bhawan Library, Varanasi
- 7529 GCR2819 GL39309
S.D. 154 / D. 8565
नरसिंहमन्त्र
Narasīṅhamantra
1 Folio; L 7, W 60-65, Palm Leaf,
Sanskrit, Telugu, Complete, ज्वल ज्वल
ज्वल ज्वल घ्रीं श्रीं, घों पद्मदवरदाय भक्तिपरिपाल
नाय अभ. अभय हुं फट् स्वाहा।।, MFL, New
Delhi, IGNCA, Government Oriental
Manuscript Library & Research
Centre, Chennai
- 7530 KSR6 KS58
M-5
नरसिंहमन्त्र
Narasīṅhamantra
18 Folios, Wood Leaf, Sanskrit,
Asamiyā, Complete, MFL, New
Delhi, IGNCA, Kamarupa
Anusandhan Samiti, Guwahati,
Assam

- 7531 OIR1061 OI17878
Ms. No. P. 6852/15
नरसिंहमन्त्र
Narasimhamantra
Folios 65-68, 37.3 X 3.2, Palm Leaf, Sanskrit, Telugu, Complete, MFL, New Delhi, IGNCA, Oriental Research Institute, Mysore
- 7532 OIR1068 OI18124
Ms. No. P. 6915/16
नरसिंहमन्त्र
Narasimhamantra
Folios 24A-27A, 16 X 3.5, Palm Leaf, Sanskrit, Telugu, Complete, MFL, New Delhi, IGNCA, Oriental Research Institute, Mysore
- 7533 VTR108 VT1314
Ms. No. 468/29
नरसिंहमन्त्र
Narasimhamantra
6A Folios, Palm Leaf, Sanskrit, Malayalam, Malayālam, Complete, MFL, New Delhi, IGNCA, Vaidyamadham Valiya Narayanan Nambōdari Dakshinamoorthy Trust, Kerala
- 7534 OIR753 OI6868
Ms.No.P.4447/20
नरसिंहमहामन्त्र
Narasimhamahāmantra
53B Folio, 27.5 X 4, Palm Leaf, Sanskrit, Nandināgarī, Complete, MFL, New Delhi, IGNCA, Oriental Research Institute, Mysore
- 7535 GCR2825 GL39916
S.D. 226 / D 6523
नरसिंहमालामन्त्र
Narasimhamālāmantra
- 212 Folios; L 6, W 65, Palm Leaf, Sanskrit, Telugu, Complete, सर्वविषनिवारणाय परविद्याचेदनाय दहदह फट् स्वाहा।।, नृसिंहकवचं सम्पूर्णम्।।, MFL, New Delhi, IGNCA, Government Oriental Manuscript Library & Research Centre, Chennai
- 7536 RIR539 RI4048/1
Ms. No. 4109/1
नर्वाणपञ्चाङ्ग
Narvāṇapañcāṅga
35 Folios, Paper, Sanskrit, Devanāgarī, Complete, MFL, New Delhi, IGNCA, Rajasthan Oriental Research Institute, Alwar
- 7537 TLR552 TL6469
B. 7061/sup411
नर्वाणमन्त्र
Navārṇamantra
2 Folios, Paper, Sanskrit, Devanāgarī, Complete, MFL, New Delhi, IGNCA, Maharaja Sarfoji Saraswati Mahal Library, Thanjavur
- 7538 TLR552 TL6470
B. 7062/sup412
नर्वाणमन्त्र
Navārṇamantra
4 Folios, Paper, Sanskrit, Devanāgarī, Complete, MFL, New Delhi, IGNCA, Maharaja Sarfoji Saraswati Mahal Library, Thanjavur
- 7539 SBRA1194 SB87240
P.S 61399
नर्वाणमन्त्रविधि
Narvāṇamantravidhi
3 Folios; L 9, W 33, 9.8 X 4.1, Paper, Sanskrit, Devanāgarī, Incomplete, MFL, New Delhi, IGNCA, Saraswati Bhawan Library, Varanasi

| | | | |
|------|--|---|---|
| 7540 | SBRA1202 नवकन्याशोधनविधि Navakanyāśodhanavidhi 1 Folio; W 20, 8.2 X 5.7, Paper, Sanskrit, Devanāgarī, Complete, MFL, New Delhi, IGNCA, Saraswati Bhawan Library, Varanasi | SB87474 | Manuscript Library & Research Centre, Chennai |
| 7541 | LIR103 नवकारकल्प Navakāraikalpa 9 Folios, Paper, Sanskrit, Devanāgarī, Complete, Saṁvata1976, MFL, New Delhi, IGNCA, L. D. Institute of Indology, Ahmedabad | LI1717 Acc. No. 4828/8126 | 7545 SBRA1182 नवकोष्ठविधि Navakoṣṭhavidhi 2 Folios; L 7, W 30, 6.3 X 3.5, Paper, Sanskrit, Devanāgarī, Complete, MFL, New Delhi, IGNCA, Saraswati Bhawan Library, Varanasi |
| 7542 | LIR103 नवकारकल्पविधि Navakāraikalpavidhi 5 Folios, Paper, Prakrit, Devanāgarī, Complete, Saṁvata1927, MFL, New Delhi, IGNCA, L. D. Institute of Indology, Ahmedabad | LI1723 Acc. No. 4727/8278 | 7546 OLR28 नवग्रहकल्प Navagrahakalpa 66 Folios, Folios 41 - 121 are missing, Palm Leaf, Sanskrit, Devanāgarī, Complete, MFL, New Delhi, IGNCA, Oriental Research Institute & Manuscripts Library, Thiruvananthapuram, Kerala |
| 7543 | OIR1007 नवकुण्डलक्षण Navakuṇḍalakṣaṇa 1B Folio, 20 X 4, Palm Leaf, Sanskrit, Kannaḍa, Complete, MFL, New Delhi, IGNCA, Oriental Research Institute, Mysore | OI16320 Ms. No. P. 6097/8 | 7547 OIRA329 नवग्रहकल्प Navagrahakalpa 787 Folios, Paper, Sanskrit, Telugu, Incomplete, MFL, New Delhi, IGNCA, Oriental Research Institute, Mysore |
| 7544 | GCR566 नवकोणयन्त्र Navakoṇayantra 1 Folio, Palm Leaf, Sanskrit, Telugu, Complete, आन्ध्रटीकासहित, MFL, New Delhi, IGNCA, Government Oriental | GL9971 S.R. 3685 / R 8112 (a) | 7548 GCR608 नवग्रहकवच Navagrahakavaca 19 Folios, Palm Leaf, Sanskrit, Grantha, Complete, MFL, New Delhi, IGNCA, Government Oriental Manuscript Library & Research Centre, Chennai |
| | | | OL252 Acc. No. 8126/Dec No.10244 |
| | | | OI22350 2273/ Ms. No. C 585 |
| | | | GL11246 S.D. 2368 / 19135 |

| | | | |
|------|----------------|--|---|
| 7549 | GCR1084 | GL17030 S.R. 881 / R. 1195 (i) | नवग्रहकवच Navagrahakavaca 13 Folios, Palm Leaf, Sanskrit, Grantha, Complete, MFL, New Delhi, IGNCA, Government Oriental Manuscript Library & Research Centre, Chennai |
| 7550 | GCR1668 | GL23237 S.R. 4635 / R. 9905 | नवग्रहकवच Navagrahakavaca 10 Folios, Palm Leaf, Sanskrit, Telugu, Complete, MFL, New Delhi, IGNCA, Government Oriental Manuscript Library & Research Centre, Chennai |
| 7551 | GCR1670 | GL23293 S.R. 4659 / R. 9940 | नवग्रहकवच Navagrahakavaca 13 Folios, Palm Leaf, Sanskrit, Grantha, Complete, MFL, New Delhi, IGNCA, Government Oriental Manuscript Library & Research Centre, Chennai |
| 7552 | GCR1729 | GL24372 S.R. 5145 / R. 11076 | नवग्रहकवच Navagrahakavaca 11 Folios, Palm Leaf, Sanskrit, Telugu, Complete, MFL, New Delhi, IGNCA, Government Oriental Manuscript Library & Research Centre, Chennai |
| 7553 | GCR1999 | GL27196 S.R. 7071 / R. 14327 | नवग्रहकवच Navagrahakavaca 6 Folios, Palm Leaf, Sanskrit, Grantha, Complete, MFL, New Delhi, IGNCA, Government Oriental Manuscript Library & Research Centre, Chennai |
| 7554 | GCR2274 | GL30949 S.R. 9061 / R. 20398 | नवग्रहकवच Navagrahakavaca 10 Folios, Palm Leaf, Sanskrit, Grantha, Complete, MFL, New Delhi, IGNCA, Government Oriental Manuscript Library & Research Centre, Chennai |
| 7555 | GCR2276 | GL30968 S.R. 9073 / R. 20410 | नवग्रहकवच Navagrahakavaca 42 Folios, Palm Leaf, Sanskrit, Grantha, Complete, MFL, New Delhi, IGNCA, Government Oriental Manuscript Library & Research Centre, Chennai |
| 7556 | GCR2276 | GL30973 S.R. 9084 / R. 20421 | नवग्रहकवच Navagrahakavaca 10 Folios, Palm Leaf, Sanskrit, Grantha, Incomplete, MFL, New Delhi, IGNCA, Government Oriental Manuscript Library & Research Centre, Chennai |

- 7557 **GCR2223** **GL30236**
S.R. 8593 / R. 19368
नवग्रहकवचानि
Navagrahakavacāni
7 Folios, Palm Leaf, Sanskrit, Grantha, Complete, MFL, New Delhi, IGNC, Government Oriental Manuscript Library & Research Centre, Chennai
- 7558 **VMR765** **VM8528**
Ac. No. 12256/R(IV) 93
नवग्रहगायत्रीमन्त्र
Navagrahagāyatrīmantra
Śaunaka
1 Folio, Paper, Sanskrit, Devanāgarī, Complete, MFL, New Delhi, IGNC, Vaidika Samshodhana Mandala, Pune
- 7559 **GCR1094** **GL17244**
S.R. 1035 / R. 1485 (e)
नवग्रहचक्र
Navagrahacakra
12 Folios, Palm Leaf, Sanskrit, Grantha, Complete, MFL, New Delhi, IGNC, Government Oriental Manuscript Library & Research Centre, Chennai
- 7560 **GCRA236** **GL44107**
3016/ SR- 5260 / 17758
नवग्रहचक्र
Navagrahacakra
12 Folios, Paper, Sanskrit, Devanāgarī, Complete, MFL, New Delhi, IGNC, Government Oriental Manuscript Library & Research Centre, Chennai
- 7561 **TLR553** **TL6568**
N.N.B. 14534/sup509
नवग्रहचक्र
- Navagrahacakra**
1 Folio, Paper, Sanskrit, Devanāgarī, Complete, MFL, New Delhi, IGNC, Maharaja Sarfoji Saraswati Mahal Library, Thanjavur
- 7562 **VMR872** **VM12123**
Ac. No. 1614/R(I) 1089
नवग्रहदानमन्त्र
Navagrahadānamantra
5 Folios, Paper, Sanskrit, Devanāgarī, Complete, इति नवग्रहदानमन्त्रः॥, MFL, New Delhi, IGNC, Vaidika Samshodhana Mandala, Pune
- 7563 **GCR931** **GL15107**
S.D. 4803 / R. 17523
नवग्रहदिग्बन्धनमन्त्र
Navagrahadigbandhanamantra
3 Folios, Palm Leaf, Sanskrit, Telugu, Complete, MFL, New Delhi, IGNC, Government Oriental Manuscript Library & Research Centre, Chennai
- 7564 **GCR1094** **GL17243**
S.R. 1035 / R. 1485 (d)
नवग्रहपदयन्त्रलेखनप्रकार
Navagrahapadayantralekhanaprakāra
6 Folios, Palm Leaf, Sanskrit, Grantha, Incomplete, MFL, New Delhi, IGNC, Government Oriental Manuscript Library & Research Centre, Chennai
- 7565 **GCRA274** **GL44719**
3711/ SR-5259 / R17757
नवग्रहपदयन्त्रलेखनप्रकार
Navagrahapadayantralekhanaprakāra
Folios 9-16, Paper, Sanskrit, Devanāgarī, Complete, MFL, New Delhi, IGNC, Government Oriental Manuscript Library & Research Centre, Chennai

- 7566 **BIR1821** **BI15624**
Acc. No. 225/1886-92
नवग्रहपद्धति
Navagrahapaddhati
14 Folios, 8 1/2 X 4, Paper, Sanskrit,
Devanāgarī, Incomplete, MFL, New
Delhi, IGNC A, Bhandarkar Oriental
Research Institute, Pune
- 7567 **GCRA264** **GL44507**
3460/ SR-5742 / R20937
नवग्रहपलत्र
Navagrahapalanna
Folios 9-12, Paper, Sanskrit, Telugu,
Complete, MFL, New Delhi, IGNC A,
Government Oriental Manuscript
Library & Research Centre, Chennai
- 7568 **OIR984** **OI15406**
Ms. No. P. 5951/47
नवग्रहपूजाचक्र
Navagrahapūjācakra
1A Folio, 21 X 4, Palm Leaf, Sanskrit,
Nandināgarī, Incomplete, MFL, New
Delhi, IGNC A, Oriental Research
Institute, Mysore
- 7569 **OLR28** **OL237**
Acc. No. 8138/Dec No.1460
नवग्रहपूजाविधि
Navagrahapūjāvidhi
5 Folios, Palm Leaf, Sanskrit,
Grantha, Complete, MFL, New
Delhi, IGNC A, Oriental Research
Institute & Manuscripts Library,
Thiruvananthapuram, Kerala
- 7570 **OLR28** **OL242**
Acc. No. 8140/Dec No.3850Z21
नवग्रहपूजाविधि
Navagrahapūjāvidhi
7 Folios, Palm Leaf, Sanskrit,
Grantha, Complete, MFL, New
- Delhi, IGNC A, Oriental Research
Institute & Manuscripts Library,
Thiruvananthapuram, Kerala
- 7571 **OLR28** **OL249**
Acc. No. 8143/Dec No.2352
नवग्रहपूजाविधि
Navagrahapūjāvidhi
22 Folios, Palm Leaf, Sanskrit,
Grantha, Incomplete, MFL, New
Delhi, IGNC A, Oriental Research
Institute & Manuscripts Library,
Thiruvananthapuram, Kerala
- 7572 **OLR28** **OL250**
Acc. No. 8144/Dec No.3944.G
नवग्रहपूजाविधि
Navagrahapūjāvidhi
4 Folios, Palm Leaf, Sanskrit,
Grantha, Incomplete, MFL, New
Delhi, IGNC A, Oriental Research
Institute & Manuscripts Library,
Thiruvananthapuram, Kerala
- 7573 **OLR29** **OL262**
Acc. No. 8140/Dec No.14275-D
नवग्रहपूजाविधि
Navagrahapūjāvidhi
24 Folios, Palm Leaf, Sanskrit,
Grantha, Complete, MFL, New
Delhi, IGNC A, Oriental Research
Institute & Manuscripts Library,
Thiruvananthapuram, Kerala
- 7574 **OLR28** **OL243**
Acc. No. 8141/Dec No.3850Z25
नवग्रहपूजाविधियन्त्राणि
Navagrahapūjāvidhiyantrāṇi
4 Folios, Palm Leaf, Sanskrit,
Grantha, Complete, MFL, New
Delhi, IGNC A, Oriental Research
Institute & Manuscripts Library,
Thiruvananthapuram, Kerala

| | | | |
|------|--|--|--|
| 7575 | SBRA1220 | SB87880 P.S 59416 | IGNCA, Government Oriental Manuscript Library & Research Centre, Chennai |
| | नवग्रहबीजमन्त्र Navagrahabijamantra | | |
| | 1 Folio; L 8, W 18, 5.7 X 4.2, Paper, Sanskrit, Devanāgarī, Complete, MFL, New Delhi, IGNCA, Saraswati Bhawan Library, Varanasi | 7580 | GCR208 GL3882 S.D. 920 / D. 6457 |
| | | | नवग्रहमन्त्र Navagrahamantra |
| | | | 5 Folios, Palm Leaf, Sanskrit, Grantha, Complete, MFL, New Delhi, IGNCA, Government Oriental Manuscript Library & Research Centre, Chennai |
| 7576 | SBRA1227 | SB88109 P.S 61259 | |
| | नवग्रहबीजमन्त्र Navagrahabijamantra | | |
| | 1 Folio; L 11, W 22, 5 X 4, Paper, Sanskrit, Devanāgarī, Complete, MFL, New Delhi, IGNCA, Saraswati Bhawan Library, Varanasi | 7581 | GCR527 GL9370 S.R. 1605 / R 3022 (b) |
| | | | नवग्रहमन्त्र Navagrahamantra |
| | | | 4 Folios, Paper, Sanskrit, Telugu, Complete, MFL, New Delhi, IGNCA, Government Oriental Manuscript Library & Research Centre, Chennai |
| 7577 | SBRA1252 | SB88634 P.S.89959 | |
| | नवग्रहबीजयुक्तमन्त्र Navagrahabijayuktamantra | | |
| | 1 Folio; L 9, W 23, 4 X 2.7, Paper, Sanskrit, Devanāgarī, Complete, MFL, New Delhi, IGNCA, Saraswati Bhawan Library, Varanasi | 7582 | GCR1017 GL16019 S.R. 3799 / R. 8294 |
| | | | नवग्रहमन्त्र Navagrahamantra |
| | | | 3 Folios, Palm Leaf, Sanskrit, Grantha, Complete, MFL, New Delhi, IGNCA, Government Oriental Manuscript Library & Research Centre, Chennai |
| 7578 | GCRB5 | GL47928 186/ SR-5560/R-11827/J | |
| | नवग्रहमन्त्र Navagrahamantra | | |
| | Folios 71-73, Palm Leaf, Sanskrit, Grantha, Complete, MFL, New Delhi, IGNCA, Government Oriental Manuscript Library & Research Centre, Chennai | 7583 | GCR1638 GL22800 S.R. 4299 / R. 9171 |
| | | | नवग्रहमन्त्र Navagrahamantra |
| | | | 9 Folios, Palm Leaf, Sanskrit, Grantha, Complete, MFL, New Delhi, IGNCA, Government Oriental Manuscript Library & Research Centre, Chennai |
| 7579 | GCR180 | GL3060 S.D. 2473 / 6460 | |
| | नवग्रहमन्त्र Navagrahamantra | | |
| | 5 Folios, Palm Leaf, Sanskrit, Telugu, Incomplete, MFL, New Delhi, | | |

- 7584 **GCR1669** **GL23263**
S.R. 4646 / R. 9919 (c)
नवग्रहमन्त्र
Navagrahamantra
6 Folios, Palm Leaf, Sanskrit, Grantha, Complete, MFL, New Delhi, IGNCA, Government Oriental Manuscript Library & Research Centre, Chennai
- 7585 **GCR1899** **GL25962**
S.R. 6222 / R. 12899
नवग्रहमन्त्र
Navagrahamantra
6 Folios, Palm Leaf, Sanskrit, Telugu, Complete, MFL, New Delhi, IGNCA, Government Oriental Manuscript Library & Research Centre, Chennai
- 7586 **GCR1995** **GL27054**
S.R. 7021 / R. 14180
नवग्रहमन्त्र
Navagrahamantra
4 Folios, Palm Leaf, Sanskrit, Grantha, Complete, MFL, New Delhi, IGNCA, Government Oriental Manuscript Library & Research Centre, Chennai
- 7587 **GCR2048** **GL27785**
S.R. 7432 / R. 15081
नवग्रहमन्त्र
Navagrahamantra
2 Folios, Palm Leaf, Sanskrit, Grantha, Complete, MFL, New Delhi, IGNCA, Government Oriental Manuscript Library & Research Centre, Chennai
- 7588 **GCR2373** **GL31966**
S.R. 9716 / 21705
नवग्रहमन्त्र
Navagrahamantra
- 8 Folios, Palm Leaf, Sanskrit, Grantha, Complete, MFL, New Delhi, IGNCA, Government Oriental Manuscript Library & Research Centre, Chennai
- 7589 **GCR2478** **GL33708**
S.D. 1587 / 3645
नवग्रहमन्त्र
Navagrahamantra
17 Folios, Palm Leaf, Sanskrit, Telugu, Complete, MFL, New Delhi, IGNCA, Government Oriental Manuscript Library & Research Centre, Chennai
- 7590 **GCR2565** **GL34991**
S.R. 2472 / 6459
नवग्रहमन्त्र
Navagrahamantra
6 Folios, Palm Leaf, Sanskrit, Grantha, Complete, MFL, New Delhi, IGNCA, Government Oriental Manuscript Library & Research Centre, Chennai
- 7591 **GCR2682** **GL37021**
S.D. 4909 / 18049
नवग्रहमन्त्र
Navagrahamantra
6 Folios, Palm Leaf, Sanskrit, Nandināgarī, Telugu, Incomplete, MFL, New Delhi, IGNCA, Government Oriental Manuscript Library & Research Centre, Chennai
- 7592 **GCR3004** **GL48214**
S.R.4299/R. 9171
नवग्रहमन्त्र
Navagrahamantra
6 Folios, Palm leaf, Sanskrit, Grantha, Complete, MFL, New Delhi, IGNCA, Government Oriental Manuscript Library & Research Centre, Chennai

| | | | |
|------|--|--|---|
| 7593 | GCRA376 | GL47035 6494/ 9919© | 3 Folios; L 8, W 21, 6.6 X 3.1, Paper, Sanskrit, Devanāgarī, Complete, MFL, New Delhi, IGNCA, Saraswati Bhawan Library, Varanasi |
| | नवग्रहमन्त्र Navagrahamantra | | |
| | 6 Folios, Palm Leaf, Sanskrit, Grantha, Complete, MFL, New Delhi, IGNCA, Government Oriental Manuscript Library & Research Centre, Chennai | | |
| 7594 | TLR560 | TL6884 Acc. No. Less-31M.S.No.1593/sup1106 | 4 Folios; L 12, W 25, 5.3 X 4, Paper, Sanskrit, Devanāgarī, Complete, MFL, New Delhi, IGNCA, Saraswati Bhawan Library, Varanasi |
| | नवग्रहमन्त्र Navagrahamantra | | |
| | 2 Folios, Paper, Sanskrit, Devanāgarī, Incomplete, MFL, New Delhi, IGNCA, Maharaja Sarfoji Saraswati Mahal Library, Thanjavur | | |
| 7595 | OIR1044 | OI17395 Ms. No. P. 6625 | 3 Folios; L 11, W 38, 8.3 X 3.7, Paper, Sanskrit, Devanāgarī, Complete, MFL, New Delhi, IGNCA, Saraswati Bhawan Library, Varanasi |
| | नवग्रहमन्त्र Navagrahamantra | | |
| | 26 Folios, 24 X 3.2, Palm Leaf, Sanskrit, Grantha, Complete, MFL, New Delhi, IGNCA, Oriental Research Institute, Mysore | | |
| 7596 | ROD107 | RO2172 RO1325 | 1 Folio; L 13, W 28, 8.8 X 4.7, Paper, Sanskrit, Devanāgarī, Complete, MFL, New Delhi, IGNCA, Saraswati Bhawan Library, Varanasi |
| | नवग्रहमन्त्र Navagrahamantra | | |
| | 2 Folios, Paper, Sanskrit, Devanāgarī, Complete, MFL, New Delhi, IGNCA, Rajasthan Oriental Research Institute, Udaipur | | |
| 7597 | SBR3064 | SB47832 P.S 77998/N-3613 | 3 Folios; L 11, W 17, 7 X 4.4, Paper, Sanskrit, Devanāgarī, Complete, MFL, New Delhi, IGNCA, Saraswati Bhawan Library, Varanasi |
| | नवग्रहमन्त्र Navagrahamantra | | |
| 7598 | SBRA1230 | SB88180 P.S 61218 | 4 Folios; L 12, W 25, 5.3 X 4, Paper, Sanskrit, Devanāgarī, Complete, MFL, New Delhi, IGNCA, Saraswati Bhawan Library, Varanasi |
| | नवग्रहमन्त्र Navagrahamantra | | |
| 7599 | SBRA1257 | SB88987 P.S.92706 | 3 Folios; L 11, W 38, 8.3 X 3.7, Paper, Sanskrit, Devanāgarī, Complete, MFL, New Delhi, IGNCA, Saraswati Bhawan Library, Varanasi |
| | नवग्रहमन्त्र Navagrahamantra | | |
| 7600 | SBRA1273 | SB89454 P.S 97741 | 1 Folio; L 13, W 28, 8.8 X 4.7, Paper, Sanskrit, Devanāgarī, Complete, MFL, New Delhi, IGNCA, Saraswati Bhawan Library, Varanasi |
| | नवग्रहमन्त्र Navagrahamantra | | |
| 7601 | SBRA1310 | SB90563 P.S93901 | 3 Folios; L 11, W 17, 7 X 4.4, Paper, Sanskrit, Devanāgarī, Complete, MFL, New Delhi, IGNCA, Saraswati Bhawan Library, Varanasi |
| | नवग्रहमन्त्र Navagrahamantra | | |

| | | | | | |
|------|--|----------------|------|---|-------------------------------------|
| 7602 | VMR765 Ac. No. 12260/R(IV) 92 नवग्रहमन्त्र Navagrahamantra 1 Folio, Paper, Sanskrit, Devanāgarī, Incomplete, MFL, New Delhi, IGNCA, Vaidika Samshodhana Mandala, Pune | VM8527 | 7607 | RRR 167 नवग्रहमन्त्रजपोद्धारविधि Navagrahamantrajapoddhāraavidhi 3 Folios, Paper, Sanskrit, Devanāgarī, Complete, MFL, New Delhi, IGNCA, Rajasthan Oriental Research Institute, Jodhpur | RR2298 Ms. No. 40102 |
| 7603 | VMR872 Ac. No. 8062/R(III) 1093 नवग्रहमन्त्र Navagrahamantra 2 Folios, Paper, Sanskrit, Devanāgarī, Complete, MFL, New Delhi, IGNCA, Vaidika Samshodhana Mandala, Pune | VM12127 | 7608 | ULR389 नवग्रहमन्त्रप्रयोग Navagrahamantraprayoga 91 Folios, Palm Leaf, Telugu, Telugu, Complete, MFL, New Delhi, IGNCA, Dr U. V. Swaminatha Iyer Library, Chennai | UL2727 Acc. No. 1820 |
| 7604 | VMR873 Ac. No. 10067/R(III) 1094 नवग्रहमन्त्र Navagrahamantra 2 Folios, Paper, Sanskrit, Devanāgarī, Incomplete, MFL, New Delhi, IGNCA, Vaidika Samshodhana Mandala, Pune | VM12128 | 7609 | SBRA1164 नवग्रहमन्त्रविधान Navagrahamantravidhāna 8 Folios, Paper, Sanskrit, Devanāgarī, Complete, MFL, New Delhi, IGNCA, Saraswati Bhawan Library, Varanasi | SB85845 |
| 7605 | VMR873 Ac. No. 13436/R(IV) 1095 नवग्रहमन्त्र Navagrahamantra 2 Folios, Paper, Sanskrit, Devanāgarī, Complete, इति नवग्रहमन्त्र समाप्तः॥, MFL, New Delhi, IGNCA, Vaidika Samshodhana Mandala, Pune | VM12129 | 7610 | SBR169 नवग्रहमन्त्रव्याख्या Navagrahamantravyākhyā 6 Folios; L 6, W 55, 15.5 X 3, Paper, Sanskrit, Baṅgalā, Complete, MFL, New Delhi, IGNCA, Saraswati Bhawan Library, Varanasi | SB1339 P.S.6202 |
| 7606 | OIR1055 Ms. No. P. 6806/5 नवग्रहमन्त्रजपविधि Navagrahamantrajapavidhi Folios 22-27, 44 X 3.5, Palm Leaf, Sanskrit, Nandināgarī, Complete, MFL, New Delhi, IGNCA, Oriental Research Institute, Mysore | OI17735 | 7611 | GCR2671 नवग्रहमन्त्रोद्धार Navagrahamantroddhāra 19 Folios, Palm Leaf, Sanskrit, Telugu, Incomplete, MFL, New Delhi, IGNCA, Government Oriental Manuscript Library & Research Centre, Chennai | GL36873 S.D. 4697 / 17101 |

| | | | | | |
|------|--|--|--|----------------------------------|-------------------------------|
| 7612 | OIR922 | OI12276 Ms. No. P. 5572/9 | नवग्रहयन्त्र Navagrahayantra 3 Folios, Paper, Sanskrit, Devanāgarī, Complete, MFL, New Delhi, IGNCA, Maharaja Sarfoji Saraswati Mahal Library, Thanjavur | | |
| | नवग्रहमहामन्त्र Navagrahamahāmantra Folios 196-205, Folios no. 197,203 are missing, 18 X 3.3, Palm Leaf, Sanskrit, Nandināgarī, Complete, MFL, New Delhi, IGNCA, Oriental Research Institute, Mysore | 7617 | OIR753 | OI6913 Ms.No.P.4449/32 | |
| | नवग्रहमहामन्त्र Navagrahamahāmantra Folios 35-37, 34.5 X 5.2, Palm Leaf, Sanskrit, Nandināgarī, Complete, MFL, New Delhi, IGNCA, Oriental Research Institute, Mysore | | नवग्रहयन्त्र Navagrahayantra 13 Folios, 16.5 X 2.7, Palm Leaf, Sanskrit, Nandināgarī, Incomplete, MFL, New Delhi, IGNCA, Oriental Research Institute, Mysore | | |
| 7613 | OIR1065 | OI17993 Ms. No. P. 6884/11 | 7618 | SBR1439 | SB24114 |
| | नवग्रहमहामन्त्र Navagrahamahāmantra Folios 35-37, 34.5 X 5.2, Palm Leaf, Sanskrit, Nandināgarī, Complete, MFL, New Delhi, IGNCA, Oriental Research Institute, Mysore | | नवग्रहयन्त्र Navagrahayantra 2 Folios; L 10, W 19, 9 X 3.9, Paper, Sanskrit, Baṅgalā, Complete, MFL, New Delhi, IGNCA, Saraswati Bhawan Library, Varanasi | | |
| 7614 | GCR914 | GL14881 S.D.1404 / R. 7880 | 7619 | SBRA1257 | SB88965 P.S.88239 |
| | नवग्रहयन्त्र Navagrahayantra 3 Folios, Palm Leaf, Sanskrit, Grantha, Complete, MFL, New Delhi, IGNCA, Government Oriental Manuscript Library & Research Centre, Chennai | | नवग्रहयन्त्र Navagrahayantra 2 Folios; L 12, W 52, 9.4 X 3.5, Paper, Sanskrit, Devanāgarī, Complete, MFL, New Delhi, IGNCA, Saraswati Bhawan Library, Varanasi | | |
| 7615 | GCR1909 | GL26009 S.R. 6258 / R. 12999 | 7620 | SBRA1292 | SB90041 P.S.1404398 |
| | नवग्रहयन्त्र Navagrahayantra 3 Folios, Palm Leaf, Sanskrit, Telugu, Complete, MFL, New Delhi, IGNCA, Government Oriental Manuscript Library & Research Centre, Chennai | | नवग्रहयन्त्र Navagrahayantra 3 Folios; L 4, W 4, 9.4 X 4.4, Paper, Sanskrit, Devanāgarī, Incomplete, MFL, New Delhi, IGNCA, Saraswati Bhawan Library, Varanasi | | |
| 7616 | TLR552 | TL6464 B. 7056/sup406 | | | |

- 7621 VMR770 VM8748
Ac. No. 2519/R(II) 64
नवग्रहयन्त्र
Navagrahayantra
5 Folios, Paper, Sanskrit, Devanāgarī, Complete, इति साधारणयंत्र लेखन विधि समाप्तः॥, MFL, New Delhi, IGNCA, Vaidika Samshodhana Mandala, Pune
- 7622 GCR566 GL9966
S.R. 3685 / R 8109
नवग्रहयन्त्रआपदुद्धारणयन्त्र
Navagrahayantraāpaduddhāraṇayantra
2 Folios, Palm Leaf, Sanskrit, Telugu, Complete, MFL, New Delhi, IGNCA, Government Oriental Manuscript Library & Research Centre, Chennai
- 7623 APR51 AP513
Ac. No. 13 - 7 - 177
नवग्रहयन्त्रलक्षण
Navagrahayantralakṣaṇa
4 Folios, 20 X 10 cm, Paper, Sanskrit, Devanāgarī, Complete, MFL, New Delhi, IGNCA, Anand Ashram Samsthan, Pune
- 7624 TLR805 TL12053
N.N.B. 13616/19232
नवग्रहयन्त्रविद्या
Navagrahayantravidhyā
10B Folios, Paper, Sanskrit, Devanāgarī, Complete, MFL, New Delhi, IGNCA, Maharaja Sarfoji Saraswati Mahal Library, Thanjavur
- 7625 APR51 AP512
Ac. No. 13 - 7 - 178
नवग्रहयन्त्रविधान
Navagrahayantravidhāna
- Samaśekhara Yogī**
15 Folios, 16 X 10 cm, Paper, Sanskrit, Devanāgarī, Complete, MFL, New Delhi, IGNCA, Anand Ashram Samsthan, Pune
- 7626 SBR1487 SB25091
P.S. 24701 / N. 2*9/18
नवग्रहयन्त्रविधान
Navagrahayantravidhāna
28 Folios; L 8, W 28, 10.7 X 4, Paper, Sanskrit, Devanāgarī, Complete, MFL, New Delhi, IGNCA, Saraswati Bhawan Library, Varanasi
- 7627 OIR984 OI15429
Ms. No. P. 5951/70
नवग्रहयन्त्रविधि
Navagrahayantravidhi
1A Folio, 18 X 3, Palm Leaf, Sanskrit, Nandināgarī, Incomplete, MFL, New Delhi, IGNCA, Oriental Research Institute, Mysore
- 7628 SBRA1255 SB88858
P.S. 89836
नवग्रहयन्त्रविधि
Navagrahayantravidhi
1 Folio; L 31, W 25, 16.5 X 7, Paper, Sanskrit, Devanāgarī, Complete, MFL, New Delhi, IGNCA, Saraswati Bhawan Library, Varanasi
- 7629 OIRA329 OI22365
2288/ Ms. No. C 600
नवग्रहयन्त्रादिलक्षण
Navagrahayantrādīlakṣaṇa
13 Folios, Paper, Sanskrit, Telugu, Incomplete, MFL, New Delhi, IGNCA, Oriental Research Institute, Mysore

- 7630 GCR1094 GL17241
S.R. 1035 / R. 1485 (b)
नवग्रहयन्त्रोद्धार
Navagrahayantroddhāra
3 Folios, Palm Leaf, Sanskrit, Grantha, Complete, MFL, New Delhi, IGNCA, Government Oriental Manuscript Library & Research Centre, Chennai
- 7631 GCR1094 GL17242
S.R. 1035 / R. 1485 (c)
नवग्रहयन्त्रोद्धार
Navagrahayantroddhāra
2 Folios, Palm Leaf, Sanskrit, Grantha, Incomplete, MFL, New Delhi, IGNCA, Government Oriental Manuscript Library & Research Centre, Chennai
- 7632 GCR2690 GL37127
S.D. 4697 / D. 19101
नवग्रहयन्त्रोद्धार
Navagrahayantroddhāra
Folios 36a-54b; L 8, W 55-60, Palm Leaf, Sanskrit, Telugu, Incomplete, महेन्द्रो मेधसंकाशो वज्रपाणिः शाचीपतिः। स्वर्णः सहस्राक्षो नाकपस्त्वमरेश्वरः॥, MFL, New Delhi, IGNCA, Government Oriental Manuscript Library & Research Centre, Chennai
- 7633 GCR3002 GL41592
S.D.4697/D.17101
नवग्रहयन्त्रोद्धार
Navagrahayantroddhāra
20 Folios, Palm leaf, Sanskrit, Telugu, Complete, MFL, New Delhi, IGNCA, Government Oriental Manuscript Library & Research Centre, Chennai
- 7634 GCRA274 GL44717
3709/ SR-5259 / R17755
- नवग्रहयन्त्रोद्धार**
Navagrahayantroddhāra
Folios 4-6, Paper, Sanskrit, Devanāgarī, Complete, MFL, New Delhi, IGNCA, Government Oriental Manuscript Library & Research Centre, Chennai
- 7635 SBR1434 SB23988
नवग्रहयन्त्रोद्धार
Navagrahayantroddhāra
9 Folios; L 9, W 40, 8.4 X 3.8, Paper, Sanskrit, Devanāgarī, Complete, MFL, New Delhi, IGNCA, Saraswati Bhawan Library, Varanasi
- 7636 SBR3197 SB51329
P.S.4094/P-679
नवग्रहयन्त्रोद्धार
Navagrahayantroddhāra
2 Folios; L 12, W 32, 9.5 X 6, Paper, Sanskrit, Devanāgarī, Complete, MFL, New Delhi, IGNCA, Saraswati Bhawan Library, Varanasi
- 7637 SBRA1319 SB91232
नवग्रहयन्त्रोद्धार
Navagrahayantroddhāra
2 Folios; L 17, W 47, 9.9 X 4.5, Paper, Sanskrit, Devanāgarī, Complete, MFL, New Delhi, IGNCA, Saraswati Bhawan Library, Varanasi
- 7638 OIR984 OI15407
Ms. No. P. 5951/48
नवग्रहयन्त्रोद्धारविधि
Navagrahayantroddhāraavidhi
Folios 1A-1B, 21 X 4, Palm Leaf, Sanskrit, Nandināgarī, Incomplete, MFL, New Delhi, IGNCA, Oriental Research Institute, Mysore

- 7639 **GCR2116** **GL28734**
S.R. 7862 / R. 16664
नवग्रहलक्षण
Navagrahalakṣaṇa
1 Folio, Palm Leaf, Sanskrit, Grantha, Complete, MFL, New Delhi, IGNCA, Government Oriental Manuscript Library & Research Centre, Chennai
- 7640 **VMR873** **VM12131**
Ac. No. 876/R(I) 1097
नवग्रहवर्णन
Navagrahavarṇana
1 Folio, Paper, Sanskrit, Devanāgarī, Complete, MFL, New Delhi, IGNCA, Vaidika Samshodhana Mandala, Pune
- 7641 **TLR553** **TL6580**
N.N.B. 14546/521
नवग्रहसंख्यायन्त्र
Navagrahasaṁkhyāyantra
1 Folio, Paper, Sanskrit, Devanāgarī, Complete, MFL, New Delhi, IGNCA, Maharaja Sarfoji Saraswati Mahal Library, Thanjavur
- 7642 **TLR554** **TL6628**
N.N.B. 14595/sup566
नवग्रहसंख्यायन्त्रद्वय
Navagrahasaṁkhyāyantradvaya
1 Folio, Paper, Sanskrit, Devanāgarī, Complete, MFL, New Delhi, IGNCA, Maharaja Sarfoji Saraswati Mahal Library, Thanjavur
- 7643 **ULR419** **UL2871**
Acc. No. 1695
नवग्रहार्चनामन्त्रिरम्
Navagrahārcanāmantiram
Gopala Gurukkal
- 126 Folios, Palm Leaf, Sanskrit, Grantha, Incomplete, MFL, New Delhi, IGNCA, Dr U. V. Swaminatha Iyer Library, Chennai
- 7644 **GCR211** **GL4159**
S.D. 2354 / 14656
नवचक्रप्रकार
Navacakraprakāra
Folios 159b -164, Palm Leaf, Sanskrit, Telugu, Incomplete, MFL, New Delhi, IGNCA, Government Oriental Manuscript Library & Research Centre, Chennai
- 7645 **BIR360** **BI3143**
669/1895-1902
नवचण्डीविधान
Navacaṇḍīvidhāna
Śrīnivāsa Deśikendra
26 Folios; L 11, W 23, 8 3/5 X 5, Paper, Sanskrit, Devanāgarī, Complete, ॐ नमः श्रीबवान्यौ वंदे सिंधुराजबंधुरमुखं बंधूकपुष्पप्रभां। सिंदूरारुणकुंभयुग्मविलसच्चंद्रार्द्धयुक् शेखर।।गंडं द्वंद्वगलन्मदद्रवमिलन्मौलिद्वंदं शनैः। कर्णाभ्यां विनिवारयंतमनिशं प्रत्युदविच्छितये।।, द्विगुणं च प्रकर्त्तव्यं कुमारद्विजतोषणं। कुर्याज्जागरणं रात्रौ उक्तैः सर्वैमनोत्सवैः।।, MFL, New Delhi, IGNCA, Bhandarkar Oriental Research Institute, Pune
- 7646 **SBRA1219** **SB87829**
P.S 61904
नवचण्डीहोमविधि
Navacaṇḍīhomavidhi
5 Folios; L 5, W 27, 8.2 X 3.2, Paper, Sanskrit, Devanāgarī, Complete, MFL, New Delhi, IGNCA, Saraswati Bhawan Library, Varanasi

| | | | | | |
|------|---|------------------------------------|------|---|---|
| 7647 | SBRA1190 नवचण्ड्यादिविधान Navacaṇḍyādividhāna 1 Folio; L 12, 6.7 X 4, Paper, Sanskrit, Devanāgarī, Incomplete, MFL, New Delhi, IGNC, Saraswati Bhawan Library, Varanasi | SB87137 | 7652 | BIR360 नवदुर्गापूजा Navadurgāpūjā 16 Folios; L 14, W 27, 7 X 5 1/2, Paper, Sanskrit, Śāradā, Complete, ॐ नमो श्रीगणेशाय। नमो राज्ञी भगवत्यै पार्वती।। देव देव महादेवमीशानं शूलधारिणं। प्रसन्नवदनं दृष्ट्वा प्रणम्योत्कवाथ पार्वती।।, इति ध्यात्वा मानसोपचारैः सम्पूज्य अष्टोत्तरशतं प्रणम्य बाह्यपूजां कृत्वा सप्तशती जयेत्।। पाठांते पुनर्मूलं तावत्संख्याकं जपेदिति। नवार्णवमंत्रविधिः।। शुभमस्तु लेखकपाठकयोः।।, पद्मे स्थिता महालक्ष्मीमंते महिषमर्दिनीं। घंटां शूलं हलं पाशं मुसुलानि धनुः शरान्।। दधतीमुज्ज्वलां नौमि देवीं गौरीसमुद्भवां।।, MFL, New Delhi, IGNC, Bhandarkar Oriental Research Institute, Pune | BI3144 990/1891-95 |
| 7648 | OIR779 नवदुर्गाकल्प Navadurgākālpa 14 Folios, 24.5 X 5, Palm Leaf, Sanskrit, Nandināgarī, Complete, MFL, New Delhi, IGNC, Oriental Research Institute, Mysore | OI7960 Ms. No. P. 4590/1 | 7653 | SBR1450 नवदुर्गापूजाविधि Navadurgāpūjāvidhi 23 Folios; L 7, W 31, 9.8 X 4.3, Paper, Sanskrit, Devanāgarī, Complete, MFL, New Delhi, IGNC, Saraswati Bhawan Library, Varanasi | SB24390 P.S. 23952 / N. 1*7/230 |
| 7649 | ROD106 नवदुर्गान्यास Navadurgānyāsa 1 Folio, Paper, Sanskrit, Devanāgarī, Complete, MFL, New Delhi, IGNC, Rajasthan Oriental Research Institute, Udaipur | RO1829 RO984 | 7654 | VMR770 नवदुर्गार्चनाविधि Navadurgārcanāvidhi 28 Folios, Paper, Sanskrit, Devanāgarī, Incomplete, MFL, New Delhi, IGNC, Vaidika Samshodhana Mandala, Pune | VM8749 Ac. No. 5041/R(II) 65 |
| 7650 | ROD106 नवदुर्गापूजन Navadurgāpūjana 2 Folios, Paper, Sanskrit, Devanāgarī, Complete, MFL, New Delhi, IGNC, Rajasthan Oriental Research Institute, Udaipur | RO1828 RO983 | 7655 | SBRA1221 नवदुर्गाविधान Navadurgāvidhāna 10 Folios; L 18, W 51, 8.5 X 3.4, Paper, Sanskrit, Devanāgarī, Complete, San1748, MFL, New Delhi, IGNC, Saraswati Bhawan Library, Varanasi | SB87916 P.San 61820 |
| 7651 | SBRA1143 नवदुर्गापूजन Navadurgāpūjana 15 Folios; L 10, W 43, 9.7 X 4.2, Paper, Sanskrit, Devanāgarī, Complete, San1821, MFL, New Delhi, IGNC, Saraswati Bhawan Library, Varanasi | SB85228 P.San 61345 | | | |

- 7656 GCRA161 GL43079
1782/ SD 1416/ 15530
नवदूतीमन्त्र
Navadūtīmantra
Folios 38-39, Paper, Sanskrit,
Grantha, Complete, MFL, New
Delhi, IGNCA, Government Oriental
Manuscript Library & Research
Centre, Chennai
- 7657 OIR1135 OI20050
Ms. No. P. 7538/32
नवदूतीमन्त्रजपविधि
Navadūtīmantrajapavidhi
1 Folio, 27.5 X 3, Palm Leaf, Sanskrit,
Telugu, Complete, MFL, New Delhi,
IGNCA, Oriental Research Institute,
Mysore
- 7658 GCR172 GL2755
S.D. 88 / 6462
नवदूतीमन्त्र
Navadūtīmantra
1 Folio, Palm Leaf, Sanskrit, Telugu,
Complete, MFL, New Delhi, IGNCA,
Government Oriental Manuscript
Library & Research Centre, Chennai
- 7659 GCR227 GL5214
S.D. 743 / 6461
नवदूतीमन्त्र
Navadūtīmantra
1 Folio, Paper, Sanskrit, Telugu,
Complete, MFL, New Delhi, IGNCA,
Government Oriental Manuscript
Library & Research Centre, Chennai
- 7660 GCR2821 GL39538
S.D. 88 / D 6462
नवदूतीमन्त्र
Navadūtīmantra
1 Folio; L 8-11, W 50-55, Palm Leaf,
Sanskrit, Telugu, Complete,
- 7661 GCRA384 GL47367
6849/ S.R.8794/ R.19925
नवनाथसिद्धिमन्त्र
Navanāthasiddhimantra
3 Folios, Palm Leaf, Sanskrit,
Grantha, Complete, MFL, New
Delhi, IGNCA, Government Oriental
Manuscript Library & Research
Centre, Chennai
- 7662 OIR1074 OI18195
Ms. No. P. 6952/11
नवनीतगणपतिमन्त्र
Navanītagaṇapatimantra
40 Folios, 45 X 3.8, Palm Leaf,
Sanskrit, Telugu, Complete, MFL,
New Delhi, IGNCA, Oriental
Research Institute, Mysore
- 7663 SBRA1151 SB85499
नवपात्रप्रयोग
Navapātraprayoga
1 Folio; L 8, W 19, 6.2 X 3.1, Paper,
Sanskrit, Devanāgarī, Complete,
MFL, New Delhi, IGNCA, Saraswati
Bhawan Library, Varanasi
- 7664 APR52 AP550
Ac. No. 13 - 9 - 230
नवमालामन्त्र
Navamālāmantra
34 Folios, 22 X 9 cm, Paper, Sanskrit,
Devanāgarī, Complete, MFL, New
Delhi, IGNCA, Anand Ashram
Samsthan, Pune

- 7665 GCR173 GL2764
S.D. 88 / 6465
नवमुद्रामन्त्र
Navamudrāmantra
1 Folio, Palm Leaf, Sanskrit, Telugu, Complete, MFL, New Delhi, IGNCA, Government Oriental Manuscript Library & Research Centre, Chennai
- 7666 GCR207 GL3777
S.D. 240 / 6464
नवमुद्रामन्त्र
Navamudrāmantra
2 Folios, Palm Leaf, Sanskrit, Telugu, Complete, MFL, New Delhi, IGNCA, Government Oriental Manuscript Library & Research Centre, Chennai
- 7667 GCR227 GL5221
S.D. 743 / 6466
नवमुद्रामन्त्र
Navamudrāmantra
1 Folio, Paper, Sanskrit, Telugu, Complete, MFL, New Delhi, IGNCA, Government Oriental Manuscript Library & Research Centre, Chennai
- 7668 GCR2748 GL38138
S.D. 4429 / D. 16545
नवमुद्रामन्त्र
Navamudrāmantra
Folios 21a -21b; L 10, W 30-35, Palm Leaf, Sanskrit, Telugu, Complete, अस्य श्री नवमुद्रामन्त्रस्य अष्टभैरव ऋषिः गायत्री छन्दः परमानन्द भैरवो देवता।, सर्वबीजमुद्राशक्ति श्री ऐं सर्वयोनिमुद्राशक्ति, MFL, New Delhi, IGNCA, Government Oriental Manuscript Library & Research Centre, Chennai
- 7669 GCR2821 GL39547
S.D. 88 / D. 6465
नवमुद्रामन्त्र
Navamudrāmantra
1 Folio; L 8-11, W 50-60, Palm Leaf, Sanskrit, Telugu, Complete, सः सर्वोन्मादिनी मुद्राशक्तिश्री क्रौं सर्वमहाकुशमुद्राशक्ति श्री ह्रौं सर्वखेचरीमुद्राशक्ति श्री ह्रस्रौं ...।।, MFL, New Delhi, IGNCA, Government Oriental Manuscript Library & Research Centre, Chennai
- 7670 OIR1135 OI20059
Ms. No. P. 7538/41
नवमुद्रामन्त्रजपविधि
Navamudrāmantrajapavidhi
Folios 63-64, 27.5 X 3, Palm Leaf, Sanskrit, Telugu, Complete, MFL, New Delhi, IGNCA, Oriental Research Institute, Mysore
- 7671 GCRA274 GL44718
3710/ SR-5259 / R17756
नवयन्त्रोद्धार
Navayantroddhāra
Folios 7-8, Paper, Sanskrit, Devanāgarī, Complete, MFL, New Delhi, IGNCA, Government Oriental Manuscript Library & Research Centre, Chennai
- 7672 OLR106 OL967
Acc. No. 27017/Ms. No. 21905.L
नवयोनिन्यास
Navayoninyāsa
12 Folios, Palm Leaf, Sanskrit, Malayālam, Complete, MFL, New Delhi, IGNCA, Oriental Research Institute & Manuscripts Library, Thiruvananthapuram, Kerala

- 7673 **SBRA1238** **SB88422** MFL, New Delhi, IGNCA, Saraswati
नवयोनिन्यास Bhawan Library, Varanasi
Navayoninyāsa
1 Folio; L 6, W 50, 13.5 X 4.2, Paper,
- 7674 **OIR848** **OI10477** 7678 **BIR1884** **BI16150**
Ms. No. P. 5002/72 Acc. No. 272/1887-91
नवरात्रहवनपद्धति
Navarātrahavanapaddhati
13 Folios, X, Paper, Sanskrit,
Devanāgarī, Complete, MFL, New
Delhi, IGNCA, Bhandarkar Oriental
Research Institute, Pune
- 7675 **GCR213** **GL4379** 7679 **SBRA1213** **SB87700**
S.D. 2395 / 7888 P.S 52071
नवरत्नमुद्रिका
Navaratnamudrikā
1 Folio, 27 X 4.5, Palm Leaf, Sanskrit,
Telugu, Complete, MFL, New Delhi,
IGNCA, Oriental Research Institute,
Mysore
- 7676 **RIR540** **RI4068** 7680 **GCR2806** **GL39114**
Ms. No. 4129 S.D. 6 / D 14956
नवरत्नविधि
Navaratnavidhi
3 Folios, Palm Leaf, Sanskrit, Telugu,
Complete, MFL, New Delhi, IGNCA,
Government Oriental Manuscript
Library & Research Centre, Chennai
- 7677 **SBR1491** **SB25126** 7681 **GCR2819** **GL39317**
P.S. 23776 / N. 1*5/54 S.D. 154 / D. 5666
नवरात्रकृत्य
Navarātrakṛtya
18 Folios; L 11, W 41, 9.6 X 4.2, Paper,
Sanskrit, Devanāgarī, Complete,
- 7679 **SBRA1213** **SB87700**
P.S 52071
नवरात्रार्चनचक्र
Navarātrārcanacakra
Folios 1, 2, 10.8 X 8.1, Paper, Sanskrit,
Devanāgarī, Complete, MFL, New
Delhi, IGNCA, Saraswati Bhawan
Library, Varanasi
- 7680 **GCR2806** **GL39114**
S.D. 6 / D 14956
नवरात्रीकल्प
Navarātrīkalpa
Folios 8a-9b; L 18, W 30-35, Paper,
Sanskrit, Telugu, Complete, शिवरूपो
विष्णुरूपो देवीरूपो न संशयः। जीवन्मुक्तस्य
पूतात्मा कालीब्रह्ममयो भवेत्।।, MFL, New
Delhi, IGNCA, Government Oriental
Manuscript Library & Research
Centre, Chennai
- 7681 **GCR2819** **GL39317**
S.D. 154 / D. 5666
नवरात्रीकल्प
Navarātrīkalpa
1 Folio; L 7, W 60-65, Palm Leaf,
Sanskrit, Telugu, Complete, शिवरूपो
विष्णुरूपो देवीरूपो न संशयः ...।।, MFL, New
Delhi, IGNCA, Government Oriental
Manuscript Library & Research
Centre, Chennai

- 7682 GCRA93 GL42473
994
नवरात्रीकल्प
Navarātrikalpa
Folios 82-84, Paper, Sanskrit, Telugu,
Complete, MFL, New Delhi, IGNCA,
Government Oriental Manuscript
Library & Research Centre, Chennai
- 7683 GCR217 GL4800
S.R. 1334 / R 2109 (d)
नवरात्रिपुरश्चर्याप्रयोग
Navarātripurascaryāprayoga
2 Folios, Palm Leaf, Sanskrit, Telugu,
Complete, MFL, New Delhi, IGNCA,
Government Oriental Manuscript
Library & Research Centre, Chennai
- 7684 BIR1964 BI16768
Acc. No. 991/1891-95
नवरात्रिपूजापद्धति
Navarātripūjāpaddhati
20 Folios, 23 1/2 X 11, Paper,
Sanskrit, Devanāgarī, Complete,
MFL, New Delhi, IGNCA,
Bhandarkar Oriental Research
Institute, Pune
- 7685 OIR107 OI1176
Ms. No. P 707 / 2
नवरात्रीपूजाविधान
Navarātripūjāvidhāna
17 Folios, Palm Leaf, Sanskrit,
Kannāḍa, Complete, MFL, New
Delhi, IGNCA, Oriental Research
Institute, Mysore
- 7686 SBRA1211 SB87661
P.S 54800
नवरात्रीविधि
Navarātrividhi
- 3 Folios; L 10, 8.5 X 4, Paper, Sanskrit,
Devanāgarī, Complete, MFL, New
Delhi, IGNCA, Saraswati Bhawan
Library, Varanasi
- 7687 SBR3200 SB51351
P.S. 4382/Pr.935
नवरात्रोत्सवविधि
Navarātrotsavavidhi
28 Folios; L 8, W 35, 11.7 X 4.9, Paper,
Sanskrit, Devanāgarī, Incomplete,
MFL, New Delhi, IGNCA, Saraswati
Bhawan Library, Varanasi
- 7688 GCR206 GL3726
S.D. 233 / 8359
नवरात्र्यवभृथस्नानकल्प
Navarātryavabhṛthasnanakalpa
4 Folios, Palm Leaf, Sanskrit, Telugu,
Complete, इति ब्रह्माण्डपुराणे
नवरात्रावभृथस्नानकल्पः समाप्तः।।, MFL, New
Delhi, IGNCA, Government Oriental
Manuscript Library & Research
Centre, Chennai
- 7689 BIR360 BI3145
231/1883-84
नववर्षमहोत्सव
Navavarṣamahotsava
Folios 6; L 12, W 37, 12 1/2 X 5 9/10,
Paper, Sanskrit, Devanāgarī,
Complete, ओं तत् सत्यं महादेव
लोलामुखम्भूतांमता ब्रह्मरियां या श्रुत्वा मुच्यते वा।,
इति संहितायां तां नववर्षवर्णनं नामं पचलं
समाप्तां।, वर्षाते प्राप्यदेवि पगां मूह्या
ब्रह्मविद्यामतद्रियां। यां श्रुत्वा मुच्यते जन्तो पत्न्यो वा
पशुभडावत्, MFL, New Delhi, IGNCA,
Bhandarkar Oriental Research
Institute, Pune

- 7690 **OIR38** **OI472**
Ms. No. P 258/14
नवशक्तिशतक
Navasaktiśataka
52 Folios, Palm Leaf, Sanskrit, Nāgarī, Complete, MFL, New Delhi, IGNC, Oriental Research Institute, Mysore
- 7691 **GCR2821** **GL39533**
S.D. 88 / D 6467
नवसिद्धमन्त्र
Navasiddhamantra
1 Folio; L 8-10, W 50-60, Palm Leaf, Sanskrit, Telugu, Complete, करालयम्वासिद्ध श्री खरणसाम्बासिद्ध श्री विशालनयनाम्बासिद्धश्री मः॥, एते सिद्धाः॥, MFL, New Delhi, IGNC, Government Oriental Manuscript Library & Research Centre, Chennai
- 7692 **GCR172** **GL2750**
S.D. 88 / 6467
नवसिद्धमन्त्र
Navasiddhamantra
1 Folio, Palm Leaf, Sanskrit, Telugu, Complete, MFL, New Delhi, IGNC, Government Oriental Manuscript Library & Research Centre, Chennai
- 7693 **ROD106** **RO1835**
RO990
नवाक्षरमन्त्रन्यास
Navākṣaramantranyāsa
3 Folios, Paper, Sanskrit, Devanāgarī, Complete, MFL, New Delhi, IGNC, Rajasthan Oriental Research Institute, Udaipur
- 7694 **ROD106** **RO1836**
RO991
नवाक्षरमन्त्रन्यास
Navākṣaramantranyāsa
- 18 Folios, Paper, Sanskrit, Devanāgarī, Complete, MFL, New Delhi, IGNC, Rajasthan Oriental Research Institute, Udaipur
- 7695 **ROD106** **RO1837**
RO992
नवाक्षरमन्त्रन्यास
Navākṣaramantranyāsa
6 Folios, Paper, Sanskrit, Devanāgarī, Complete, MFL, New Delhi, IGNC, Rajasthan Oriental Research Institute, Udaipur
- 7696 **VTR108** **VT1326**
Ms. No. 468/40
नवाक्षरी
Navākṣarī
9 Folios, Palm Leaf, Sanskrit, Malayalam, Malayālam, Complete, MFL, New Delhi, IGNC, Vaidyamadham Valiya Narayanan Nambōdari Dakshinamoorthy Trust, Kerala
- 7697 **RRR 169** **RR2322**
Ms. No. 40180(8)
नवाक्षरीकल्प
Navākṣarīkalpa
Folios 30-31, Paper, Sanskrit, Devanāgarī, Complete, MFL, New Delhi, IGNC, Rajasthan Oriental Research Institute, Jodhpur
- 7698 **GCR2820** **GL39412**
S.D. 244 / D 6468
नवाक्षरीदुर्गामन्त्रन्याससहित
Navākṣarīdurgāmantranyāsasahita
Folios 2a-6b; 17, W 40-45, Palm Leaf, Sanskrit, Telugu, Complete, अवमष्टादशतेजोभिन्सासमूलं जपिता।। मनु ओं एं हीं ह्रीं चामुण्डयै वित्ततै स्वाहाइति जपेत्।।, MFL, New Delhi, IGNC, Government Oriental Manuscript Library & Research Centre, Chennai

| | | | |
|------|--|---------------------------------|---|
| 7699 | GCR207 | GL3854 S.D. 244 / 6468 | Delhi, IGNC, Oriental Research Institute, Mysore |
| | नवाक्षरीदुर्गामहामन्त्र | | |
| | Navākṣarīdurgāmahāmantra | 7704 | RRR 169 RR2321 Ms. No. 40180(6) |
| | 5 Folios, Palm Leaf, Sanskrit, Telugu, Complete, MFL, New Delhi, IGNC, Government Oriental Manuscript Library & Research Centre, Chennai | | |
| | नवाक्षरीमन्त्रयन्त्रोद्धार | | |
| | Navākṣarīmantrayantroddhāra | | |
| | Someśvara Sūri | | |
| | Folios 27-28, Paper, Sanskrit, Devanāgarī, Complete, MFL, New Delhi, IGNC, Rajasthan Oriental Research Institute, Jodhpur | | |
| 7700 | OIR952 | OI13882 P.5764/30 | |
| | नवाक्षरीदुर्गामहामन्त्र | | |
| | Navākṣarīdurgāmahāmantra | 7705 | GCR2199 GL29864 S.R. 8437 / R. 18968 |
| | 154a Folio, 17 X 6.5c.m., Palmleaf, Sanskrit, Telugu, Complete, MFL, New Delhi, IGNC, Oriental Research Institute, Mysore | | |
| | नवाक्षरीमहामन्त्र | | |
| | Navākṣarīmahāmantra | | |
| | 77 Folios, Palm Leaf, Sanskrit, Grantha, Complete, MFL, New Delhi, IGNC, Government Oriental Manuscript Library & Research Centre, Chennai | | |
| 7701 | GCRA302 | GL45567 4772/ SD-244 / 648 | |
| | नवाक्षरीदुर्गामहामन्त्रन्याससहित | | |
| | Navākṣarīdurgāmahāmantranyāśasahita | | |
| | 6 Folios, Palm Leaf, Sanskrit, Telugu, Complete, MFL, New Delhi, IGNC, Government Oriental Manuscript Library & Research Centre, Chennai | | |
| | नवाक्षरीमहामन्त्र | | |
| | Navākṣarīmahāmantra | 7706 | GCR2224 GL30250 S.R. 8594 / R. 19377 |
| | 1 Folio, Palm Leaf, Sanskrit, Grantha, Complete, MFL, New Delhi, IGNC, Government Oriental Manuscript Library & Research Centre, Chennai | | |
| | नवाक्षरीमहामन्त्र | | |
| | Navākṣarīmahāmantra | | |
| | 2 Folios, Palm Leaf, Sanskrit, Telugu, Complete, MFL, New Delhi, IGNC, Government Oriental Manuscript Library & Research Centre, Chennai | | |
| 7702 | GCR900 | GL14623 S.D. 1178 / R. 17965 | |
| | नवाक्षरीमन्त्र | | |
| | Navākṣarīmantra | 7707 | GCR2249 GL30687 S.R. 8803 / R. 19978 |
| | 2 Folios, Palm Leaf, Sanskrit, Telugu, Complete, MFL, New Delhi, IGNC, Government Oriental Manuscript Library & Research Centre, Chennai | | |
| | नवाक्षरीमहामन्त्र | | |
| | Navākṣarīmahāmantra | | |
| | 11 Folio, Palm Leaf, Sanskrit, Grantha, Complete, MFL, New Delhi, IGNC, Government Oriental Manuscript Library & Research Centre, Chennai | | |
| 7703 | OIR712 | OI5992 Ms. No. P. 4197/ 15 | |
| | नवाक्षरीमन्त्रजपविधि | | |
| | Navākṣarīmantrajapavidhi | | |
| | Folios 123-124, Palm Leaf, Sanskrit, Nandināgarī, Complete, MFL, New | | |

- 7708 GCR228 GL5261
S.D. 743 / 6469
नवाक्षरीमहालक्ष्मीमन्त्र
Navākṣarīmahālakṣmīmantra
1 Folio, Paper, Sanskrit, Telugu,
Complete, MFL, New Delhi, IGNCA,
Government Oriental Manuscript
Library & Research Centre, Chennai
- 7709 OIR875 OI11138
Ms. No. P. 5176/46
नवाक्षरीमालामन्त्र
Navākṣarīmālāmantra
39 Folios, 36 X 3, Palm Leaf, Sanskrit,
Nandināgarī, Complete, MFL, New
Delhi, IGNCA, Oriental Research
Institute, Mysore
- 7710 OIR789 OI8207
Ms. No. P. 4641/6
नवाक्षरीयन्त्र
Navākṣarīyantra
82 Folios, 33.5 X 3.5, Palm Leaf,
Sanskrit, Telugu, Complete, MFL,
New Delhi, IGNCA, Oriental
Research Institute, Mysore
- 7711 TLR559 TL6797
B. 7201/sup748
नवाक्षरीविधि
Navākṣarīvidhi
10 Folios, Paper, Sanskrit,
Devanāgarī, Incomplete, MFL, New
Delhi, IGNCA, Maharaja Sarfoji
Saraswati Mahal Library, Thanjavur
- 7712 OIRA672 OI25364
5323/ Ms. No. C 3602
नवाक्षर्यादिमन्त्रसङ्ग्रह
Navākṣaryādīmantrasaṅgraha
7 Folios, Paper, Sanskrit,
Nandināgarī, Incomplete, MFL, New
- Delhi, IGNCA, Oriental Research
Institute, Mysore
- 7713 OIR700 OI5322
Ms. No. P. 4153/ 24
नवार्चनविधि
Navārcanavidhi
Folios 127-134, Palm Leaf, Sanskrit,
Grantha, Complete, MFL, New
Delhi, IGNCA, Oriental Research
Institute, Mysore
- 7714 RSR 611 RS4656
नवार्णचण्डीपञ्चाङ्ग
Navārṇacaṇḍīpañcāṅga
61 Folios, Paper, Sanskrit,
Devanāgarī, Complete, MFL, New
Delhi, IGNCA, Shri Ranbir Sanskrit
Research Institute, Jammu
- 7715 SBRA1212 SB87686
P.S 55937
नवार्णजपविधि
Navārṇajapavidhi
2 Folios; L 10, W 20, Paper, Sanskrit,
Devanāgarī, Complete, MFL, New
Delhi, IGNCA, Saraswati Bhawan
Library, Varanasi
- 7716 OIRA620 OI24795
4746/ Ms. No. C 2939
नवार्णतन्त्रसार
Navārṇatantrasāra
36 Folios, Paper, Sanskrit, Telugu,
Complete, MFL, New Delhi, IGNCA,
Oriental Research Institute, Mysore
- 7717 SBRA1195 SB87269
P.S 50551
नवार्णदीपदानपद्धति
Navārṇadīpadānapaddhati
3 Folios; L 6, W 16, Paper, Sanskrit,
Devanāgarī, Complete, MFL, New
Delhi, IGNCA, Saraswati Bhawan
Library, Varanasi

| | | | | | |
|------|---|---|------|--|---|
| 7718 | SBR1434 | SB23991 Å 2680 | 7723 | GCR217 | GL4793 S.R. 1318 / R 2093 (a) |
| | नवार्णन्यास Navārṇanyāsa Folios 5-6; L 7, W 28, 10.4 X 4, Paper, Sanskrit, Devanāgarī, Incomplete, MFL, New Delhi, IGNCA, Saraswati Bhawan Library, Varanasi | | | नवार्णपद्धति Navārṇapaddhati 9 Folios, Palm Leaf, Sanskrit, Telugu, Incomplete, MFL, New Delhi, IGNCA, Government Oriental Manuscript Library & Research Centre, Chennai | |
| 7719 | SBR1461 | SB24702 | 7724 | SBRA1182 | SB86864 P.San 60789 |
| | नवार्णन्यास Navārṇanyāsa Folios 35, 39-295; L 7, W 9, 8 X 3.9, Paper, Sanskrit, Devanāgarī, Complete, MFL, New Delhi, IGNCA, Saraswati Bhawan Library, Varanasi | | | नवार्णपद्धति Navārṇapaddhati 15 Folios; L 7, W 39, 9.6 X 4.3, Paper, Sanskrit, Devanāgarī, Complete, San1856, MFL, New Delhi, IGNCA, Saraswati Bhawan Library, Varanasi | |
| 7720 | SBRA1207 | SB87569 | 7725 | RSR 616 | RS4716 |
| | नवार्णन्यास Navārṇanyāsa 8 Folios; W 13, 11 X 3.6, Paper, Sanskrit, Devanāgarī, Complete, MFL, New Delhi, IGNCA, Saraswati Bhawan Library, Varanasi | | | नवार्णपूजापद्धति Navārṇapūjāpaddhati 16 Folios, 1 Missing, Paper, Sanskrit, Devanāgarī, Complete, MFL, New Delhi, IGNCA, Shri Ranbir Sanskrit Research Institute, Jammu | |
| 7721 | RIR673 | RI5982 Ms. No. 6398 | 7726 | APR51 | AP528 Ac. No. 13 - 7 - 183 |
| | नवार्णपञ्चाङ्ग Navārṇapañcāṅga 77 Folios, Paper, Sanskrit, Devanāgarī, Complete, MFL, New Delhi, IGNCA, Rajasthan Oriental Research Institute, Alwar | | | नवार्णमन्त्र Navārṇamantra 4 Folios, 11 X 7 cm, Paper, Sanskrit, Devanāgarī, Complete, MFL, New Delhi, IGNCA, Anand Ashram Samsthan, Pune | |
| 7722 | SBR1448 | SB24320 P.S. 33136 / N. 8/492 | 7727 | OIR1065 | OI17995 Ms. No. P. 6884/13 |
| | नवार्णपटल Navārṇapaṭala Folios 6, 9-22; L 13, W26, 8 X 4.2, Paper, Sanskrit, Devanāgarī, Incomplete, MFL, New Delhi, IGNCA, Saraswati Bhawan Library, Varanasi | | | नवार्णमन्त्र Navārṇamantra 38 Folios, 34.5 X 5.2, Palm Leaf, Sanskrit, Nandināgarī, Complete, MFL, New Delhi, IGNCA, Oriental Research Institute, Mysore | |

- 7728 **SBR1452** **SB24428**
P.S. 23890 / . 1*6/168
नवार्णमन्त्र
Navārṇamantra
1 Folio; L 42, W 12, 6.4 X 3.7, Paper, Sanskrit, Devanāgarī, Complete, MFL, New Delhi, IGNCA, Saraswati Bhawan Library, Varanasi
- 7729 **SBR1460** **SB24693**
P.S. 34090
नवार्णमन्त्र
Navārṇamantra
3 Folios; L 9, W 37, 6.6 X 4.1, Paper, Sanskrit, Devanāgarī, Complete, MFL, New Delhi, IGNCA, Saraswati Bhawan Library, Varanasi
- 7730 **SBR1492** **SB25155**
नवार्णमन्त्र
Navārṇamantra
10 Folios; L 9, W 23, 6.8 X 4.5, Paper, Sanskrit, Devanāgarī, Incomplete, MFL, New Delhi, IGNCA, Saraswati Bhawan Library, Varanasi
- 7731 **SBRA1182** **SB86841**
नवार्णमन्त्रजप
Navārṇamantrajapa
3 Folios, Paper, Sanskrit, Devanāgarī, Complete, MFL, New Delhi, IGNCA, Saraswati Bhawan Library, Varanasi
- 7732 **SBRA1218** **SB87777**
P.S 53867
नवार्णमन्त्रजपप्रयोग
Navārṇamantrajapaprayoga
2 Folios; L 11, W 31, 6.7 X 4.1, Paper, Sanskrit, Devanāgarī, Complete, MFL, New Delhi, IGNCA, Saraswati Bhawan Library, Varanasi
- 7733 **SBR1546** **SB26571**
P.S. 24973 / n. 2/395
- नवार्णमन्त्रजपविधि**
Navārṇamantrajapavidhi
19 Folios; L 8, W 16, 5.9 X 4, Paper, Sanskrit, Devanāgarī, Complete, MFL, New Delhi, IGNCA, Saraswati Bhawan Library, Varanasi
- 7734 **SBRA1183** **SB86913**
नवार्णमन्त्रजपविधि
Navārṇamantrajapavidhi
5 Folios; L 13, W 27, 5.5 X 3.3, Paper, Sanskrit, Devanāgarī, Complete, MFL, New Delhi, IGNCA, Saraswati Bhawan Library, Varanasi
- 7735 **SBRA1301** **SB90297**
P.S. 108427
नवार्णमन्त्रजपविधि
Navārṇamantrajapavidhi
6 Folios; L 7, W 35, 8 X 3.5, Paper, Sanskrit, Devanāgarī, Complete, MFL, New Delhi, IGNCA, Saraswati Bhawan Library, Varanasi
- 7736 **SBRA1252** **SB88566**
P.S.69480
नवार्णमन्त्रन्यास
Navārṇamantranyāsa
6 Folios; L 7, W 19, 6.8 X 3.3, Paper, Sanskrit, Devanāgarī, Incomplete, MFL, New Delhi, IGNCA, Saraswati Bhawan Library, Varanasi
- 7737 **SBRA1207** **SB87599**
P.S 54413(22)
नवार्णमन्त्रन्यासजपध्यान
Navārṇamantranyāsajapadhyāna
Folios 6-8; L 7, W 22, 5.6 X 3.8, Paper, Sanskrit, Devanāgarī, Complete, MFL, New Delhi, IGNCA, Saraswati Bhawan Library, Varanasi

| | | | |
|------|--|--|--|
| 7738 | SBRA1294 | SB90090 P.S. 103252 | नवार्णमन्त्रपुरश्चरणप्रयोग Navārṇamantrapuraścaraṇaprayoga 2 Folios; L 10, W 26, 6.4 X 4.3, Paper, Sanskrit, Devanāgarī, Complete, MFL, New Delhi, IGNCA, Saraswati Bhawan Library, Varanasi |
| | नवार्णमन्त्रन्यासजपविधि Navārṇamantranyāsajapavidhi 2 Folios; L 8, W 48, 10.3 X 3.8, Paper, Sanskrit, Devanāgarī, Incomplete, MFL, New Delhi, IGNCA, Saraswati Bhawan Library, Varanasi | | |
| 7739 | SBR1533 | SB26289 P.S. 17307 / N. 2921 | नवार्णमन्त्रप्रयोग Navārṇamantraprayoga 4 Folios; L 9, W 22, Paper, Sanskrit, Devanāgarī, Complete, MFL, New Delhi, IGNCA, Saraswati Bhawan Library, Varanasi |
| | नवार्णमन्त्रन्यास Navārṇamantranyāsa 2 Folios; W 17, 6.2 X 3.5, Paper, Sanskrit, Devanāgarī, Incomplete, MFL, New Delhi, IGNCA, Saraswati Bhawan Library, Varanasi | | |
| 7740 | RRR 68 | RR1002 Ms. No. 25731 | नवार्णमन्त्रप्रयोग Navārṇamantraprayoga 2 Folios; L 13, W 30, 7.9 X 3.6, Paper, Sanskrit, Devanāgarī, Complete, MFL, New Delhi, IGNCA, Saraswati Bhawan Library, Varanasi |
| | नवार्णमन्त्रपद्धति Navārṇamantrapaddhati 17 Folios, Paper, Sanskrit, Devanāgarī, Complete, MFL, New Delhi, IGNCA, Rajasthan Oriental Research Institute, Jodhpur | | |
| 7741 | SBRA1184 | SB86970 P.S 61398 | नवार्णमन्त्रविधान Navārṇamantravidhāna 4 Folios; L 10, W 43, 6.6 X 3.6, Paper, Sanskrit, Devanāgarī, Complete, MFL, New Delhi, IGNCA, Saraswati Bhawan Library, Varanasi |
| | नवार्णमन्त्रपद्धति Navārṇamantrapaddhati Vimalānandanātha Folios 1-53, 55-66, 86-80; L 55, W 28, 8.3 X 4.9, Paper, Sanskrit, Devanāgarī, Complete, MFL, New Delhi, IGNCA, Saraswati Bhawan Library, Varanasi | | |
| 7742 | SBRA1255 | SB88878 P.S.89320 | नवार्णमन्त्रविधान Navārṇamantravidhāna 2 Folios; L 6, 9 X 3, Paper, Sanskrit, Devanāgarī, Complete, MFL, New Delhi, IGNCA, Saraswati Bhawan Library, Varanasi |
| | | | |
| 7743 | SBRA1151 | SB85500 | नवार्णमन्त्रप्रयोग Navārṇamantraprayoga 4 Folios; L 9, W 22, Paper, Sanskrit, Devanāgarī, Complete, MFL, New Delhi, IGNCA, Saraswati Bhawan Library, Varanasi |
| 7744 | SBRA1227 | SB88127 P.S 60945 | नवार्णमन्त्रप्रयोग Navārṇamantraprayoga 2 Folios; L 13, W 30, 7.9 X 3.6, Paper, Sanskrit, Devanāgarī, Complete, MFL, New Delhi, IGNCA, Saraswati Bhawan Library, Varanasi |
| | | | |
| 7745 | SBR1532 | SB26267 P.S. 19678 / N. 5294 | नवार्णमन्त्रविधान Navārṇamantravidhāna 4 Folios; L 10, W 43, 6.6 X 3.6, Paper, Sanskrit, Devanāgarī, Complete, MFL, New Delhi, IGNCA, Saraswati Bhawan Library, Varanasi |
| 7746 | SBRA1236 | SB88358 | नवार्णमन्त्रविधान Navārṇamantravidhāna 2 Folios; L 6, 9 X 3, Paper, Sanskrit, Devanāgarī, Complete, MFL, New Delhi, IGNCA, Saraswati Bhawan Library, Varanasi |

- 7747 **SBRA1257** **SB88970**
P.S.92277
नवार्णमन्त्रविधान
Navārṇamantravidhāna
Folios 2-10; L 7, W 24, 9.2 X 4.9,
Paper, Sanskrit, Devanāgarī,
Incomplete, MFL, New Delhi,
IGNCA, Saraswati Bhawan Library,
Varanasi
- 7748 **RIR811** **RI7219**
MSan No. 7106
नवार्णमन्त्रविधि
Navārṇamantravidhi
Folio65-74, Paper, Sanskrit,
Devanāgarī, Complete, 19th C, MFL,
New Delhi, IGNCA, Rajasthan
Oriental Research Institute, Alwar
- 7749 **SBR1450** **SB24366**
P.S. 10868 / D. 4612
नवार्णमन्त्रविधि
Navārṇamantravidhi
5 Folios; L 8, W 23, 8.2 X 3.6, Paper,
Sanskrit, Devanāgarī, Incomplete,
MFL, New Delhi, IGNCA, Saraswati
Bhawan Library, Varanasi
- 7750 **SBR1519** **SB25839**
P.S. 17204 / N. 2818
नवार्णमन्त्रविधि
Navārṇamantravidhi
2 Folios; L 7, W 35, 9 X 3.8, Paper,
Sanskrit, Devanāgarī, Complete,
MFL, New Delhi, IGNCA, Saraswati
Bhawan Library, Varanasi
- 7751 **SBR1532** **SB26269**
P.S. 22289 / N. 7906(ka)
नवार्णमन्त्रविधि
Navārṇamantravidhi
- 8 Folios; L 9, W 31, 5.6 X 3, Paper,
Sanskrit, Devanāgarī, Incomplete,
MFL, New Delhi, IGNCA, Saraswati
Bhawan Library, Varanasi
- 7752 **SBR1531, 1532** **SB26270**
P.S. 22288 / N. 7905
नवार्णमन्त्रविधि
Navārṇamantravidhi
Folios 2-15; L 5, W 15, 6 X 3.9, Paper,
Sanskrit, Devanāgarī, Complete,
MFL, New Delhi, IGNCA, Saraswati
Bhawan Library, Varanasi
- 7753 **SBR1547** **SB26597**
P.San 23618 / N. 9235
नवार्णमन्त्रविधि
Navārṇamantravidhi
5 Folios; L 8, W 27, 7.2 X 4.7, Paper,
Sanskrit, Devanāgarī, Complete,
Samvata1768, MFL, New Delhi,
IGNCA, Saraswati Bhawan Library,
Varanasi
- 7754 **SBR1547** **SB26608**
P.S. 28901 / N. 3*91/278
नवार्णमन्त्रविधि
Navārṇamantravidhi
2 Folios; L 11, W 34, 9.1" X 4.2", Paper,
Sanskrit, Devanāgarī, Complete,
MFL, New Delhi, IGNCA, Saraswati
Bhawan Library, Varanasi
- 7755 **SBRA1150** **SB85459**
नवार्णमन्त्रविधि
Navārṇamantravidhi
8 Folios; L 5, W 16, 4.5 X 2.6, Paper,
Sanskrit, Devanāgarī, Incomplete,
MFL, New Delhi, IGNCA, Saraswati
Bhawan Library, Varanasi

| | | | | | |
|------|---|-------------------------------|------|---|--|
| 7756 | SBRA1184 | SB86954 P.S 61036 | 7761 | SBR1519 | SB25840 P.S. 17207 / N. 2820 |
| | नवार्णमन्त्रविधि Navārṇamantravidhi 6 Folios, 6.7 X 4, Paper, Sanskrit, Devanāgarī, Complete, MFL, New Delhi, IGNCA, Saraswati Bhawan Library, Varanasi | | | नवार्णमन्त्रस्यन्यासाद्य Navārṇamantrasyanyāsādaya 6 Folios; L 10, W 38, 8.3 X 4.2, Paper, Sanskrit, Devanāgarī, Incomplete, MFL, New Delhi, IGNCA, Saraswati Bhawan Library, Varanasi | |
| 7757 | SBRA1254 | SB88794 P.S. 91903 | 7762 | SBR1518 | SB25787 P.S. 17136 / N. 2750 |
| | नवार्णमन्त्रविधि Navārṇamantravidhi 2 Folios; L 14, W 23, 5.8 X 4, Paper, Sanskrit, Devanāgarī, Complete, MFL, New Delhi, IGNCA, Saraswati Bhawan Library, Varanasi | | | नवार्णमन्त्रस्यैकादशन्यासा Navārṇamantrasyaikādaśanyāsā 1 Folio; L 9, W 46, 9.4 X 4.3, Paper, Sanskrit, Devanāgarī, Complete, MFL, New Delhi, IGNCA, Saraswati Bhawan Library, Varanasi | |
| 7758 | SBRA1257 | SB88988 P.San 92325 | 7763 | SBRA1303 | SB90371 P.S. 107364 |
| | नवार्णमन्त्रविधिजपप्रयोग Navārṇamantravidhijapaprayoga 7 Folios; L 10, W 16, 4.6 X 3.6, Paper, Sanskrit, Devanāgarī, Complete, San1792, MFL, New Delhi, IGNCA, Saraswati Bhawan Library, Varanasi | | | नवार्णमन्त्रोद्धार Navārṇamanantroddhāra 1 Folio; L 7, W 24, 6.6 X 4.1, Paper, Sanskrit, Devanāgarī, Complete, MFL, New Delhi, IGNCA, Saraswati Bhawan Library, Varanasi | |
| 7759 | SBR3202 | SB51404 | 7764 | SBRA1202 | SB87485 |
| | नवार्णमन्त्रविनियोग Narvārṇamantravinīyoga 3 Folios; L 15, 5.3 X 5, Paper, Sanskrit, Devanāgarī, Complete, MFL, New Delhi, IGNCA, Saraswati Bhawan Library, Varanasi | | | नवार्णयन्त्र Navārṇayantra 1 Folio, 8.8 X 5.6, Paper, Sanskrit, Devanāgarī, Complete, MFL, New Delhi, IGNCA, Saraswati Bhawan Library, Varanasi | |
| 7760 | SBRA1143 | SB85237 P.S 59297 | 7765 | SBR1505 | SB25512 P.S. 38742 / N. 12/631 |
| | नवार्णमन्त्रसप्तशतीन्यासा Navārṇamantrasaptaśatīnyāsa 5 Folios; L 8, W 27, 9.1 X 3.9, Paper, Sanskrit, Devanāgarī, Complete, MFL, New Delhi, IGNCA, Saraswati Bhawan Library, Varanasi | | | नवार्णवपञ्चाङ्ग Navārṇavapañcāṅga 2 Folios; L 10, W 24, 6.6 X 4.1, Paper, Sanskrit, Devanāgarī, Complete, MFL, New Delhi, IGNCA, Saraswati Bhawan Library, Varanasi | |

- 7766 **BIR2247** **BI19175**
Acc. No. 32/1918 A1
नवार्णवपद्धति
Navārṇavapaddhati
15 Folios, 14 1/2 X 10, Paper, Sanskrit, Devanāgarī, Complete, MFL, New Delhi, IGNCA, Bhandarkar Oriental Research Institute, Pune
- 7767 **RRR 51** **RR739**
Ms. No. 4771
नवार्णवप्रयोग
Navārṇavaprayoga
Folios 60-75, Paper, Sanskrit, Devanāgarī, Complete, MFL, New Delhi, IGNCA, Rajasthan Oriental Research Institute, Jodhpur
- 7768 **RRR 51** **RR740**
Ms. No. 9419
नवार्णवप्रयोग
Navārṇavaprayoga
23 Folios, Paper, Sanskrit, Devanāgarī, Complete, MFL, New Delhi, IGNCA, Rajasthan Oriental Research Institute, Jodhpur
- 7769 **RRR51** **RR742**
Ms. No. 9227
नवार्णवप्रयोग
Navārṇavaprayoga
7 Folios, Paper, Sanskrit, Devanāgarī, Complete, MFL, New Delhi, IGNCA, Rajasthan Oriental Research Institute, Jodhpur
- 7770 **SBR1487** **SB25086**
P.San 24684
नवार्णवमन्त्र
Navārṇavamantra
- 2 Folios; L 10, W 55, 4.9 X 3.4, Paper, Sanskrit, Devanāgarī, Incomplete, Saṁvata1841, MFL, New Delhi, IGNCA, Saraswati Bhawan Library, Varanasi
- 7771 **VMR764** **VM8518**
Ac. No. 6374/R(II) 83
नवार्णवमन्त्र
Navārṇavamantra
6 Folios, Paper, Sanskrit, Devanāgarī, Complete, MFL, New Delhi, IGNCA, Vaidika Samshodhana Mandala, Pune
- 7772 **VMR764** **VM8519**
Ac. No. 6388/R(II) 84
नवार्णवमन्त्र
Navārṇavamantra
3 Folios, Paper, Sanskrit, Devanāgarī, Complete, इति संपूर्णम्, MFL, New Delhi, IGNCA, Vaidika Samshodhana Mandala, Pune
- 7773 **VMR765** **VM8521**
Ac. No. 10878/R(III) 86
नवार्णवमन्त्र
Navārṇavamantra
9 Folios, Paper, Sanskrit, Devanāgarī, Incomplete, MFL, New Delhi, IGNCA, Vaidika Samshodhana Mandala, Pune
- 7774 **VMR765** **VM8522**
Ac. No. 11145/R(III) 87
नवार्णवमन्त्र
Navārṇavamantra
11 Folios, Paper, Sanskrit, Devanāgarī, Incomplete, MFL, New Delhi, IGNCA, Vaidika Samshodhana Mandala, Pune

| | | | |
|------|---|--|--|
| 7775 | SBR1506 | SB25524 P.S. 41804 / Ā- 608 | 1 Folio; L 20, W 44, 10 X 8.6, Paper, Sanskrit, Devanāgarī, Complete, MFL, New Delhi, IGNCA, Saraswati Bhawan Library, Varanasi |
| | नवार्णवमन्त्रजपविधि Navārṇavamantrajapavidhi | | |
| | | 3 Folios; L 6, W 14, 7.4 X 3.5, Paper, Sanskrit, Devanāgarī, Complete, MFL, New Delhi, IGNCA, Saraswati Bhawan Library, Varanasi | 7780 |
| | | | SBRA1253 |
| | | | SB88711 P.S. 92288 |
| | | | नवार्णविधि Navārṇavidhi |
| 7776 | SBRA1300 | SB90255 P.San 106426 | 2 Folios; L 7, W 19, 6.7 X 4, Paper, Sanskrit, Devanāgarī, Complete, MFL, New Delhi, IGNCA, Saraswati Bhawan Library, Varanasi |
| | नवार्णवमन्त्रन्यास Navārṇavamantranyāsa | | |
| | | 6 Folios; L 9, W 21, 7.8 X 3.7, Paper, Sanskrit, Devanāgarī, Complete, Śaka1753, MFL, New Delhi, IGNCA, Saraswati Bhawan Library, Varanasi | 7781 |
| | | | SBRA1254 |
| | | | SB88830 P.S. 92290 |
| | | | नवार्णविधि Navārṇavidhi |
| 7777 | VMR764 | VM8517 Ac. No. 10010/R(III) 82 | 2 Folios; L 7, W 18, 6.7 X 4, Paper, Sanskrit, Devanāgarī, Complete, MFL, New Delhi, IGNCA, Saraswati Bhawan Library, Varanasi |
| | नवार्णवमन्त्रविधान Navārṇavamantravidhāna | | |
| | | 2 Folios, Paper, Sanskrit, Devanāgarī, Complete, इति नवार्णन्यास समाप्तः॥, MFL, New Delhi, IGNCA, Vaidika Samshodhana Mandala, Pune | 7782 |
| | | | SBRA1257 |
| | | | SB88980 P.S.92679 |
| | | | नवार्णविधि Navārṇavidhi |
| 7778 | OIRA600 | OI24591 4540/ Ms. No. C 2780 | 5 Folios; L 8, W 16, 4.5 X 3.2, Paper, Sanskrit, Devanāgarī, Complete, MFL, New Delhi, IGNCA, Saraswati Bhawan Library, Varanasi |
| | नवार्णवसंपुटिसप्तशतीमालामन्त्र Navārṇavasampuṭisaptaśatīmālāmantra | | |
| | | 14 Folios, Paper, Sanskrit, Devanāgarī, Incomplete, MFL, New Delhi, IGNCA, Oriental Research Institute, Mysore | 7783 |
| | | | GCRA365 |
| | | | GL46711 6096/ 8340 |
| | | | नवावरण Navāvaraṇa |
| 7779 | SBR1534 | SB26310 Ā- 842 | 3 Folios, Palm Leaf, Sanskrit, Grantha, Complete, MFL, New Delhi, IGNCA, Government Oriental Manuscript Library & Research Centre, Chennai |
| | नवार्णविद्या Navārṇavidyā | | |
| | | | |
| | Govinda Daivajña | | |

- 7784 **OLR29** **OL263**
Acc. No. 8209/Dec No.12152-C.1
नवावरण
Navāvaraṇa
58 Folios, Palm Leaf, Sanskrit, Grantha, Complete, MFL, New Delhi, IGNC, Oriental Research Institute & Manuscripts Library, Thiruvananthapuram, Kerala
- 7785 **OIR1010** **OI16432**
Ms. No. P. 6128/52
नवावरणकल्प
Navāvaraṇakalpa
13 Folios, 30 X 3, Palm Leaf, Sanskrit, Grantha, Complete, MFL, New Delhi, IGNC, Oriental Research Institute, Mysore
- 7786 **GCR2251** **GL30733**
S.R. 8843 / R. 20099
नवावरणमन्त्र
Navāvaraṇamantra
16 Folios, Palm Leaf, Sanskrit, Grantha, Complete, MFL, New Delhi, IGNC, Government Oriental Manuscript Library & Research Centre, Chennai
- 7787 **OLR80** **OL766**
Ms. No. L. 1467
नवीकरणप्रकार
Navikaraṇaprakāra
100 Folios, Palm Leaf, Sanskrit, Malayalam, Malayālam, Incomplete, MFL, New Delhi, IGNC, Oriental Research Institute & Manuscripts Library, Thiruvananthapuram, Kerala
- 7788 **SBRA1260** **SB89055**
P.S.67157(ga)
नागपद्धति
Nāgapaddhati
- 2 Folios; L 7, W 26, 9.9 X 3.4, Paper, Sanskrit, Maithilī, Complete, MFL, New Delhi, IGNC, Saraswati Bhawan Library, Varanasi
- 7789 **OLR29** **OL261**
Acc. No. 8220/Dec No.L. 642-C
नागपूजाविधि
Nāgapūjāvidhi
10 Folios, Palm Leaf, Sanskrit, Malayālam, Incomplete, MFL, New Delhi, IGNC, Oriental Research Institute & Manuscripts Library, Thiruvananthapuram, Kerala
- 7790 **OLR97** **OL860**
Acc. No. 8223/Dec No.13603C
नागप्रतिष्ठा
Nāgapraṭiṣṭhā
2 Folios, Palm Leaf, Sanskrit, Grantha, Complete, MFL, New Delhi, IGNC, Oriental Research Institute & Manuscripts Library, Thiruvananthapuram, Kerala
- 7791 **OLR28** **OL241**
Acc. No. 8231/Dec No.3850Z14
नागप्रतिष्ठाविधि
Nāgapraṭiṣṭhāvidhi
5 Folios, Palm Leaf, Sanskrit, Grantha, Complete, MFL, New Delhi, IGNC, Oriental Research Institute & Manuscripts Library, Thiruvananthapuram, Kerala
- 7792 **OLR28** **OL244**
Acc. No. 8234/Dec No.6608
नागप्रतिष्ठाविधि
Nāgapraṭiṣṭhāvidhi
13 Folios, Palm Leaf, Sanskrit, Devanāgarī, Complete, MFL, New Delhi, IGNC, Oriental Research Institute & Manuscripts Library, Thiruvananthapuram, Kerala

7793 OLR28 OL246

Acc. No. 8227/Dec No.14.03.F

नागप्रतिष्ठाविधि

Nāgapratiṣṭhāvidhi

7 Folios, Palm Leaf, Sanskrit, Devanāgarī, Complete, MFL, New Delhi, IGNCA, Oriental Research Institute & Manuscripts Library, Thiruvananthapuram, Kerala

7794 OLR29 OL259

Acc. No. 8235/Dec No.12074.S

नागप्रतिष्ठाविधि

Nāgapratiṣṭhāvidhi

1 Folio, Palm Leaf, Sanskrit, Grantha, Complete, MFL, New Delhi, IGNCA, Oriental Research Institute & Manuscripts Library, Thiruvananthapuram, Kerala

7795 OLR97 OL861

Acc. No. 8223/Dec No.13603E

नागप्रतिष्ठाविधि

Nāgapratiṣṭhāvidhi

6 Folios, Palm Leaf, Sanskrit, Grantha, Complete, MFL, New Delhi, IGNCA, Oriental Research Institute & Manuscripts Library, Thiruvananthapuram, Kerala

7796 OLR68 OL679

Acc. No. 8237/Ms. No. 2858Z.4

नागप्रतिष्ठावृत्तकुण्डपूजाविधि

Nāgapratiṣṭhāvṛttakuṇḍapūjāvidhi

1 Folio, Palm Leaf, Sanskrit, Grantha, Complete, MFL, New Delhi, IGNCA, Oriental Research Institute & Manuscripts Library, Thiruvananthapuram, Kerala

7797 OLR93 OL825

Acc. No. 18108B

नागबलिकल्प

Nāgabalikalpa

4 Folios, Palm Leaf, Sanskrit, Malayālam, Incomplete, MFL, New Delhi, IGNCA, Oriental Research Institute & Manuscripts Library, Thiruvananthapuram, Kerala

7798 OLR109 OL1025

Ms. No. 18059.X

नागबलिकल्प

Nāgabalikalpa

Śaṅkara

14 Folios, Palm Leaf, Sanskrit, Malayālam, Complete, MFL, New Delhi, IGNCA, Oriental Research Institute & Manuscripts Library, Thiruvananthapuram, Kerala

7799 OLR93 OL826

Acc. No. 18108C

नागबलिप्रकार

Nāgabaliprakāra

6 Folios, Palm Leaf, Sanskrit, Malayālam, Complete, MFL, New Delhi, IGNCA, Oriental Research Institute & Manuscripts Library, Thiruvananthapuram, Kerala

7800 OLR156 OL1259

Dec No.18730

नागबली

Nāgabali

7 Folios, Palm Leaf, Sanskrit, Malayālam, Complete, MFL, New Delhi, IGNCA, Oriental Research Institute & Manuscripts Library, Thiruvananthapuram, Kerala

| | | | |
|------|--|--|---|
| 7801 | BIR2044 | BI17585 Acc. No. 736/1892-95 | Delhi, IGNC, Shri Ranbir Sanskrit Research Institute, Jammu |
| | नागमन्त्र Nāgamantra | | |
| | | | 7806 SBRA1220 SB87885 P.S 59344 |
| | 4 Folios, 24 X 9 1/2, Paper, Old Hindi, Devanāgarī, Complete, MFL, New Delhi, IGNC, Bhandarkar Oriental Research Institute, Pune | | नागार्जुनीयशास्त्र Nāgārjunīyaśāstra |
| | | | Folios 2-4, 11-12; L 8, W 33, 9. X 4.4, Paper, Sanskrit, Devanāgarī, Incomplete, MFL, New Delhi, IGNC, Saraswati Bhawan Library, Varanasi |
| 7802 | RSR 758 | RS5621 | |
| | नागार्जुनतन्त्र Nāgārjunatantra | | |
| | 55 Folios, Paper, Sanskrit, Devanāgarī, Complete, MFL, New Delhi, IGNC, Shri Ranbir Sanskrit Research Institute, Jammu | | 7807 BIR1915 BI16434 Acc. No. 1376/1887-91 |
| | | | नागार्जुनीविद्या Nāgārjunīvidyā |
| 7803 | SBRA1156 | SB85644 P.S 62333 | 26 Folios, 10 1/4 X 4 1/4, Paper, Sanskrit, Devanāgarī, Complete, MFL, New Delhi, IGNC, Bhandarkar Oriental Research Institute, Pune |
| | नागार्जुनमन्त्र Nāgārjunamantra | | |
| | 2 Folios, 5.2 X 3.1, Paper, Sanskrit, Devanāgarī, Complete, MFL, New Delhi, IGNC, Saraswati Bhawan Library, Varanasi | | 7808 BIR1964 BI16764 Acc. No. 992/1891-95 |
| | | | नागार्जुनीविद्या Nāgārjunīvidyā |
| 7804 | GCR181 | GL3201 S.D. 84 / 7890 | 32 Folios, 31 X 11, Paper, Sanskrit, Devanāgarī, Incomplete, MFL, New Delhi, IGNC, Bhandarkar Oriental Research Institute, Pune |
| | नागार्जुनयन्त्र Nāgārjunayantra | | |
| | 1 Folio, Palm Leaf, Sanskrit, Telugu, Complete, MFL, New Delhi, IGNC, Government Oriental Manuscript Library & Research Centre, Chennai | | 7809 OIR1047 OI17525 Ms. No. P. 6734 |
| | | | नाडीचक्र Nāḍīcakra |
| 7805 | RSR 722 | RS5365 | Folios 22-25, 43.3 X 3.8, Palm Leaf, Sanskrit, Telugu, Complete, MFL, New Delhi, IGNC, Oriental Research Institute, Mysore |
| | नागार्जुनीयतन्त्र Nāgārjunīyatantra | | |
| | 14 Folios, Paper, Sanskrit, Devanāgarī, Complete, MFL, New | | |

| | | | |
|------|---|---|---|
| 7810 | SBR1438 | SB24072 N. 336 | नाथपारायणमन्त्रसमाप्तः॥, MFL, New Delhi, IGNCA, Government Oriental Manuscript Library & Research Centre, Chennai |
| | नाडीनिरूपण Nāḍīnirūpaṇa 8 Folios; L 5, W 21, 7.8" X 2.8", Paper, Sanskrit, Baṅgalā, Incomplete, MFL, New Delhi, IGNCA, Saraswati Bhawan Library, Varanasi | | |
| 7811 | SBR1437 | SB24043 N. 393 | नाथपारायणमन्त्र Nāthapārāyaṇamantra 2 Folios; L 6, W 45, Palm Leaf, Sanskrit, Grantha, Incomplete, सुथगानन्दनातरुपिणी श्रीस्यामि मूलं षोडशवार जपित्वा॥, इति नाथपारायणमन्त्र समाप्तः॥, MFL, New Delhi, IGNCA, Government Oriental Manuscript Library & Research Centre, Chennai |
| | नाथनवरत्नमात्रिका Nāthanavaratnamātrikā Bhāsurānandanātha 17 Folios; L 9, W 27, 10 X 5.3, Paper, Sanskrit, Devanāgarī, Complete, MFL, New Delhi, IGNCA, Saraswati Bhawan Library, Varanasi | | |
| 7812 | SBR1475, 1476 | SB24946 | नाथपारायणविधि Nāthapārāyaṇavidhi 10 Folios, Paper, Sanskrit, Devanāgarī, Complete, इति पारायण क्रमः॥, MFL, New Delhi, IGNCA, Vaidika Samshodhana Mandala, Pune |
| | नाथनवरत्नमालामञ्जूषा Nāthanavaratnamālāmañjūṣā Bhāsurānanda 12 Folios; L 11, W 23, 9 X 5.8, Paper, Sanskrit, Devanāgarī, Complete, MFL, New Delhi, IGNCA, Saraswati Bhawan Library, Varanasi | | |
| 7813 | SBRA1144 | SB85257 | नाथदिषडाम्नाय Nāthādiṣaḍāmnāya 24 Folios; L 7, W 28, 7.1 X 4.1, Paper, Sanskrit, Devanāgarī, Complete, MFL, New Delhi, IGNCA, Saraswati Bhawan Library, Varanasi |
| | नाथनवरत्नमालामञ्जूषा Nāthanavaratnamālāmañjūṣā Āsurājanandanātha 7 Folios; L 11, W 3, 6.8 X 3.4, Paper, Sanskrit, Devanāgarī, Complete, MFL, New Delhi, IGNCA, Saraswati Bhawan Library, Varanasi | | |
| 7814 | GCR179 | GL3035 S.D. 2383 / 14665 | नादकारिकावृत्ति Nādakārikāvṛtti 29 Folios, Paper, Sanskrit, Devanāgarī, Incomplete, MFL, New Delhi, IGNCA, Government Oriental Manuscript Library & Research Centre, Chennai |
| | नाथपारायणमन्त्र Nāthapārāyaṇamantra 2 Folios, Palm Leaf, Sanskrit, Grantha, Complete, इति | | |
| 7815 | GCR2820 | GL39431 S.D. 2383 / D 14665 | नाथपारायणमन्त्र Nāthapārāyaṇamantra 2 Folios; L 6, W 45, Palm Leaf, Sanskrit, Grantha, Incomplete, सुथगानन्दनातरुपिणी श्रीस्यामि मूलं षोडशवार जपित्वा॥, इति नाथपारायणमन्त्र समाप्तः॥, MFL, New Delhi, IGNCA, Government Oriental Manuscript Library & Research Centre, Chennai |
| 7816 | VMR770 | VM8750 Ac. No. 13796/R(IV) 66 | नाथपारायणविधि Nāthapārāyaṇavidhi 10 Folios, Paper, Sanskrit, Devanāgarī, Complete, इति पारायण क्रमः॥, MFL, New Delhi, IGNCA, Vaidika Samshodhana Mandala, Pune |
| 7817 | SBRA1286 | SB89849 P.S.108560 | नाथदिषडाम्नाय Nāthādiṣaḍāmnāya 24 Folios; L 7, W 28, 7.1 X 4.1, Paper, Sanskrit, Devanāgarī, Complete, MFL, New Delhi, IGNCA, Saraswati Bhawan Library, Varanasi |
| 7818 | GCRA195 | GL43556 2434/ SR 4725/ 16819 | नादकारिकावृत्ति Nādakārikāvṛtti 29 Folios, Paper, Sanskrit, Devanāgarī, Incomplete, MFL, New Delhi, IGNCA, Government Oriental Manuscript Library & Research Centre, Chennai |

| | | | |
|------|--|---|--|
| 7819 | OIR956 | OI14107 P.5797/1 | 12 Folios, Palm Leaf, Sanskrit, Grantha, Malayālam, Complete, MFL, New Delhi, IGNCA, Government Oriental Manuscript Library & Research Centre, Chennai |
| | नादादिरहस्य Nādādirahasya | | |
| | 1 Folio, 38 X 3.5c.m., Palmleaf, Sanskrit, Telugu, Incomplete, MFL, New Delhi, IGNCA, Oriental Research Institute, Mysore | | |
| 7820 | OIR1047 | OI17526 Ms. No. P. 6735 | 7824 TLR556 TL6702 Acc. No. Less-28/sup676-A |
| | नादोत्पत्ति Nādotpatti | | नानामन्त्रबृन्द Nānāmantrabṛnda |
| | Folios 25-32, 43.3 X 3.8, Palm Leaf, Sanskrit, Telugu, Complete, MFL, New Delhi, IGNCA, Oriental Research Institute, Mysore | | 2 Folios, Paper, Sanskrit, Devanāgarī, Complete, MFL, New Delhi, IGNCA, Maharaja Sarfoji Saraswati Mahal Library, Thanjavur |
| 7821 | GCR1076 | GL16899 S.R.757 / R. 1071 | 7825 VMR765 VM8539 Ac. No. 5095/R(II) 104 |
| | नानाकोशसङ्ग्रह Nānākośasaṅgraha | | नानामन्त्रविधान Nānāmantravidhāna |
| | 22 Folios, Palm Leaf, Sanskrit, Telugu, Incomplete, MFL, New Delhi, IGNCA, Government Oriental Manuscript Library & Research Centre, Chennai | | 1 Folio, Paper, Sanskrit, Devanāgarī, Complete, MFL, New Delhi, IGNCA, Vaidika Samshodhana Mandala, Pune |
| 7822 | VMR873 | VM12172 Ac. No. 10912/R(III) 1138 | 7826 VMR770 VM8751 Ac. No. 2332/R(I) 67 |
| | नानादानमन्त्र Nānādānamantra | | नानायन्त्र Nānāyantra |
| | 12 Folios, Paper, Sanskrit, Devanāgarī, Complete, MFL, New Delhi, IGNCA, Vaidika Samshodhana Mandala, Pune | | 4 Folios, Paper, Sanskrit, Devanāgarī, Complete, MFL, New Delhi, IGNCA, Vaidika Samshodhana Mandala, Pune |
| 7823 | GCR1727 | GL24336 S.R. 5137 / R. 11039 | 7827 SBRA1149 SB85418 P.S 61487 |
| | नानामन्त्र Nānāmantra | | नानायन्त्रसङ्ग्रह Nānāyantrasaṅgraha |
| | | | 1 Folio; L 21, W 18, 4 X 7.5, Paper, Sanskrit, Devanāgarī, Complete, MFL, New Delhi, IGNCA, Saraswati Bhawan Library, Varanasi |

- 7828 **SBR1529** **SB26187**
P.San 42655
नाभिविद्या
Nābhividyā
Folio11-92; L 54, W 10, 8.2 X 4.6,
Paper, Sanskrit, Devanāgarī,
Complete, Samvata1893, MFL, New
Delhi, IGNC, Saraswati Bhawan
Library, Varanasi
- 7829 **SBRA1200** **SB87423**
P.S 55447
नाभिविद्या
Nābhividyā
9 Folios; L 9, W 27, 7.9 X 4, Paper,
Sanskrit, Devanāgarī, Complete,
MFL, New Delhi, IGNC, Saraswati
Bhawan Library, Varanasi
- 7830 **SIR120** **SI1013**
Ac. No. 2989/413
नाभिविद्या
Nābhividyā
6 Folios; L 11, W 26, 20 X 12, Paper,
Sanskrit, Devanāgarī, Complete,
MFL, New Delhi, IGNC, Scindia
Oriental Institute, Vikram
University, Ujjain
- 7831 **SIR120** **SI1015**
Ac. No. 11672/414
नाभिविद्या
Nābhividyā
3 Folios; L 15, W 33, 21 X 12, Paper,
Sanskrit, Devanāgarī, Complete,
Samvata1920, MFL, New Delhi,
IGNC, Scindia Oriental Institute,
Vikram University, Ujjain
- 7832 **OIR87** **OI971**
Ms. No. P 573
नामकञ्चनव्याख्या
Nāmakañcanavyākhyā
- 74 Folios, Palm Leaf, Sanskrit,
Grantha, Incomplete, MFL, New
Delhi, IGNC, Oriental Research
Institute, Mysore
- 7833 **SBRA1254** **SB88777**
P.S.89314
नामत्रयकल्प
Nāmatrayakalpa
1 Folio; L 13, W 36, 7 X 4.2, Paper,
Sanskrit, Devanāgarī, Incomplete,
MFL, New Delhi, IGNC, Saraswati
Bhawan Library, Varanasi
- 7834 **GCR357** **GL7072**
S.D. 2659 / 18038
नामत्रयमन्त्र
Nāmatrayamantra
1 Folio, Palm Leaf, Sanskrit, Telugu,
Complete, MFL, New Delhi, IGNC,
Government Oriental Manuscript
Library & Research Centre, Chennai
- 7835 **GCR357** **GL7075**
S.D. 2659 / 18041
नामत्रयमन्त्र
Nāmatrayamantra
1 Folio, Palm Leaf, Sanskrit, Telugu,
Incomplete, MFL, New Delhi,
IGNC, Government Oriental
Manuscript Library & Research
Centre, Chennai
- 7836 **OIR753** **OI6861**
Ms.No.P.4447/13
नामत्रयमन्त्र
Nāmatrayamantra
49A Folio, 27.5 X 4, Palm Leaf,
Sanskrit, Nandināgarī, Complete,
MFL, New Delhi, IGNC, Oriental
Research Institute, Mysore

| | | | |
|------|---|--|--|
| 7837 | OIR953 | OI13953 P.5772/17 | Incomplete, MFL, New Delhi, IGNCA, Government Oriental Manuscript Library & Research Centre, Chennai |
| | नामत्रयमन्त्र Nāmatrayamantra | | |
| | | Folios 25-26, 29.5 X 3.2c.m., Palmleaf, Sanskrit, Telugu, Complete, MFL, New Delhi, IGNCA, Oriental Research Institute, Mysore | |
| 7838 | SBRA1237 | SB88382 P.S 61118 | 7842 GCRA321 GL46068 5334/ SD 347/ D 14464 |
| | नामत्रयमन्त्र Nāmatrayamantra | | नामत्रयविधान Nāmatrayavidhāna |
| | | 1 Folio; L 10, W 42, 8.3 X 3.4, Paper, Sanskrit, Devanāgarī, Incomplete, MFL, New Delhi, IGNCA, Saraswati Bhawan Library, Varanasi | 38b Folio, Palm Leaf, Sanskrit, Telugu, Incomplete, MFL, New Delhi, IGNCA, Government Oriental Manuscript Library & Research Centre, Chennai |
| 7839 | SBR1546 | SB26567 | 7843 SBRA1301 SB90272 P.S.87509 |
| | नामत्रयमन्त्रविधि Nāmatrayamantravidhi | | नामत्रयविधि Nāmatrayavidhi |
| | | 1 Folio; L 30, W 16, 12.9 X 5.3, Paper, Sanskrit, Devanāgarī, Incomplete, Saṁvata1880, MFL, New Delhi, IGNCA, Saraswati Bhawan Library, Varanasi | 2 Folios; L 18, W 12, 6.8 X 4.3, Paper, Sanskrit, Devanāgarī, Complete, MFL, New Delhi, IGNCA, Saraswati Bhawan Library, Varanasi |
| 7840 | SBRA1152 | SB85538 P.S 62311 | 7844 GCR1275 GL19450 S.R. 3128 / R. R 6410 (a) |
| | नामत्रयमहामन्त्र Nāmatrayamahāmantra | | नामद्वादशपञ्चर Namadvādaśapañcara |
| | | 1 Folio; L 11, W 40, 9 X 4.1, Paper, Sanskrit, Devanāgarī, Complete, MFL, New Delhi, IGNCA, Saraswati Bhawan Library, Varanasi | 1 Folio, Palm Leaf, Sanskrit, Grantha, Complete, MFL, New Delhi, IGNCA, Government Oriental Manuscript Library & Research Centre, Chennai |
| 7841 | GCR634 | GL11885 S.D. 381 / 1327 (b) | 7845 GCR153 GL2101 S.R. 484 / R. 673 (c) |
| | नामत्रयविधान Nāmatrayavidhāna | | नामद्वादशपञ्जर Nāmadvādaśapañjara |
| | | 3 Folios, Paper, Sanskrit, Devanāgarī, | 1 Folio, Palm Leaf, Sanskrit, Grantha, Complete, MFL, New Delhi, IGNCA, Government Oriental Manuscript Library & Research Centre, Chennai |

| | | | | | |
|------|---------|---|------|---|----------------------|
| 7846 | GCR170 | GL2611 | 7851 | SBRA1220 | SB87872 |
| | | S.R. 3125 / R. 6377 (a) | | नामपारायणविधान | |
| | | नामद्वदशपञ्जर | | Nāmapārāyaṇavidhāna | |
| | | Nāmadvādaśapañjara | | 2 Folios, 7.7 X 3.7, Paper, Sanskrit, | |
| | | 2 Folios, Palm Leaf, Sanskrit, | | Devanāgarī, Complete, MFL, New | |
| | | Grantha, Complete, MFL, New | | Delhi, IGNCA, Saraswati Bhawan | |
| | | Delhi, IGNCA, Government Oriental | | Library, Varanasi | |
| | | Manuscript Library & Research | | | |
| | | Centre, Chennai | | | |
| 7847 | SBR1500 | SB25367 | 7852 | RRR 66 | RR989 |
| | | P.S. 11033 / D. 4777 | | | Ms. No. 21657 |
| | | नामपारायण | | नाममहाविद्या | |
| | | Nāmapārāyaṇa | | Nāmamahāvidyā | |
| | | 4 Folios; L 11, W 28, 7.4 X 3.2, Paper, | | 2 Folios, Paper, Sanskrit, Devanāgarī, | |
| | | Sanskrit, Devanāgarī, Incomplete, | | Complete, MFL, New Delhi, IGNCA, | |
| | | MFL, New Delhi, IGNCA, Saraswati | | Rajasthan Oriental Research | |
| | | Bhawan Library, Varanasi | | Institute, Jodhpur | |
| 7848 | SBR1524 | SB25997 | 7853 | SBRA2337 | SB110321 |
| | | P.S. 17360 / N. 2974 | | नाममाला | |
| | | नामपारायण | | Nāmamālā | |
| | | Nāmapārāyaṇa | | Folios 1-4, 7-9; L 21, W 14, 9.5 X 4.6, | |
| | | 9 Folios; L 10, W 64, 7.1 X 3.5, Paper, | | Paper, Hindi, Devanāgarī, | |
| | | Sanskrit, Devanāgarī, Incomplete, | | Incomplete, MFL, New Delhi, | |
| | | MFL, New Delhi, IGNCA, Saraswati | | IGNCA, Saraswati Bhawan Library, | |
| | | Bhawan Library, Varanasi | | Varanasi | |
| 7849 | SBR1458 | SB24623 | 7854 | RSR 747 | RS5542 |
| | | P.S. 1601 / D. 4346 (Ka) | | नामविलास | |
| | | नामपारायणक्रम | | Nāmavilāsa | |
| | | Nāmapārāyaṇakrama | | 92 Folios, Paper, Sanskrit, | |
| | | 5 Folios; L 12, W 52, 9.3 X 4, Paper, | | Devanāgarī, Complete, MFL, New | |
| | | Sanskrit, Devanāgarī, Complete, | | Delhi, IGNCA, Shri Ranbir Sanskrit | |
| | | MFL, New Delhi, IGNCA, Saraswati | | Research Institute, Jammu | |
| | | Bhawan Library, Varanasi | | | |
| 7850 | SBR1462 | SB24789 | 7855 | SBR1513 | SB25649 |
| | | | | | P.S. 47124 / A. 5937 |
| | | नामपारायणप्रकार | | नामसिद्धान्तनिर्णय | |
| | | Nāmapārāyaṇaprakāra | | Nāmasiddhāntanirṇaya | |
| | | 8 Folios; L 9, W 47, 13.3 X 4.3, Paper, | | 2 Folio; L 11, W 40, 16 X 1, Paper, | |
| | | Sanskrit, Devanāgarī, Complete, | | Sanskrit, Devanāgarī, Complete, | |
| | | MFL, New Delhi, IGNCA, Saraswati | | MFL, New Delhi, IGNCA, Saraswati | |
| | | Bhawan Library, Varanasi | | Bhawan Library, Varanasi | |

- 7856 **SBRA1253** **SB88691**
नामाभरणपूजा
Nāmābharanapūjā
 2 Folios; L 27, W 73, 13.2 X 5.4, Paper,
 Sanskrit, Maithilī, Complete, MFL,
 New Delhi, IGNCA, Saraswati
 Bhawan Library, Varanasi
- 7857 **SBR1518** **SB25808**
 P.S. 17120 / N. 2734
नामावृत्तिविचार
Nāmāvṛttivicāra
 21 Folios; L 8, W 12, 8.8 X 4, Paper,
 Sanskrit, Devanāgarī, Complete,
 MFL, New Delhi, IGNCA, Saraswati
 Bhawan Library, Varanasi
- 7858 **SBR1445** **SB24233**
 P.S. 33183 / N. 8/539
नामिविद्या
Nāmividya
 43 Folios; L 7, W 27, 9.8 X 6.1, Paper,
 Sanskrit, Devanāgarī, Incomplete,
 MFL, New Delhi, IGNCA, Saraswati
 Bhawan Library, Varanasi
- 7859 **RCR220** **RC1791**
 Acc. No. 1217(a)/Gr. No. 887
नायाट्टमन्त्र
Nāyāṭṭmantra
 17 Folios, 27 X 5, Palm Leaf,
 Malayalam, Malayālam, Complete,
 MFL, New Delhi, IGNCA, Sri Rama
 Varma Govt. Sanskrit college,
 Tripunithura
- 7860 **SBR1493** **SB25205**
 A.P. 1293
नायिकासाधन
Nāyikāsādhana
 Folio1-2, 1-40, 40-71, 71-215, 215-230,
 230 - 338, W 20, 9.5 X 4.4, Paper,
- Sanskrit, Devanāgarī, Incomplete,
 Saṁvata1818, MFL, New Delhi,
 IGNCA, Saraswati Bhawan Library,
 Varanasi
- 7861 **SBR1419** **SB23836**
नारदपाञ्चरात्र
Nāradapāñcarātra
 Folios 1-101, 101-148, 150-162, 162-
 228, 228-258, 260-287, 13.3 X 5.1,
 Paper, Sanskrit, Devanāgarī,
 Complete, MFL, New Delhi, IGNCA,
 Saraswati Bhawan Library, Varanasi
- 7862 **SBR1496** **SB25260**
 A. 44
नारदपाञ्चरात्र
Nāradapāñcarātra
 5 Folios; L 14, W 28, 17.5 X 3.2, Paper,
 Sanskrit, Devanāgarī, Incomplete,
 MFL, New Delhi, IGNCA, Saraswati
 Bhawan Library, Varanasi
- 7863 **SBR1537** **SB26351**
 P.S. 19683 / N. 5299
नारदपाञ्चरात्र
Nāradapāñcarātra
 66 Folios; L 8, W 23, 10.8 X 4.5, Paper,
 Sanskrit, Devanāgarī, Incomplete,
 MFL, New Delhi, IGNCA, Saraswati
 Bhawan Library, Varanasi
- 7864 **SBRA1206** **SB87534**
 P.S 56955
नारदपाञ्चरात्र
Nāradapāñcarātra
Nārada
 Folios 1-51, 53-137, 180; L 11, W 41,
 Paper, Sanskrit, Devanāgarī,
 Incomplete, MFL, New Delhi,
 IGNCA, Saraswati Bhawan Library,
 Varanasi

- 7865 **SBR1495** **SB25235** 7869 **OLR92** **OL811**
 D. 416
 Acc. No. 8483/Dec No.C. 2447-D,Ms no. 329D
नारदीयपद्धति
Nāradīyapaddhati
 23 Folios; L 9, W 30, 11 X 4.5, Paper, Sanskrit, Devanāgarī, Complete, MFL, New Delhi, IGNCA, Saraswati Bhawan Library, Varanasi
- 7866 **SBRA1291** **SB90024** 7870 **OLR98** **OL867**
 P.S. 104350
 Acc. No.C. 2415-A
नारदीयपद्धति
Nāradīyapaddhati
 83 Folios; L 12, W 51, 10.6 X 4.7, Paper, Sanskrit, Devanāgarī, Incomplete, MFL, New Delhi, IGNCA, Saraswati Bhawan Library, Varanasi
- 7867 **OLR28** **OL245** 7871 **OLR578** **OL4189**
 Acc. No. 8489/Dec No.T. 376
 Acc. No. 27372/Ms. No. 17853
नारदीयपद्धति
Nāradīyapaddhati
Paramānanda Yati
 177 Folios, Palm Leaf, Sanskrit, Devanāgarī, Complete, MFL, New Delhi, IGNCA, Oriental Research Institute & Manuscripts Library, Thiruvananthapuram, Kerala
- 7868 **OLR28** **OL253** 7872 **OLR941** **OL5041**
 Acc. No. 8480/Dec No-C. 1223-B
 Acc. No. 8482/Ms. No. T. 376
नारदीयपद्धति
Nāradīyapaddhati
Paramānanda Yati
 40 Folios, Palm Leaf, Sanskrit, Malayālam, Complete, MFL, New Delhi, IGNCA, Oriental Research Institute & Manuscripts Library, Thiruvananthapuram, Kerala
- नारदीयपद्धति**
Nāradīyapaddhati
Paramānanda Yati
 30 Folios, Palm Leaf, Sanskrit, Malayālam, Incomplete, MFL, New Delhi, IGNCA, Oriental Research Institute & Manuscripts Library, Thiruvananthapuram, Kerala
- नारदीयपद्धति**
Nāradīyapaddhati
Paramānanda Yati
 53 Folios, Palm Leaf, Sanskrit, Malayālam, Complete, MFL, New Delhi, IGNCA, Oriental Research Institute & Manuscripts Library, Thiruvananthapuram, Kerala
- नारदीयपद्धति**
Nāradīyapaddhati
Paramānanda Yati
 92 Folios, Palm Leaf, Sanskrit, Malayālam, Incomplete, MFL, New Delhi, IGNCA, Oriental Research Institute & Manuscripts Library, Thiruvananthapuram, Kerala
- नारदीयपद्धति**
Nāradīyapaddhati
Paramānanda Yati
 176 Folios, Paper, Sanskrit, Devanāgarī, Complete, MFL, New Delhi, IGNCA, Oriental Research Institute & Manuscripts Library, Thiruvananthapuram, Kerala

- 7873 RCR421 RC3090 7877 OLR29 OL267
Acc. No. 448 Acc. No. 8487/Dec No-C. 692
नारदीयपद्धति
Nāradīyapaddhati
25 Folios, Cardboard Paper, Sanskrit, Malayālam, Complete, MFL, New Delhi, IGNCA, Sri Rama Varma Govt. Sanskrit college, Tripunithura
- 7874 OLR29 OL258
Acc. No. 8485/Dec No.T. 430
नारदीयपद्धतिविवरण
Nāradīyapaddhativivarāṇa
Murāri Yati
160 Folios, Palm Leaf, Sanskrit, Malayālam, Incomplete, MFL, New Delhi, IGNCA, Oriental Research Institute & Manuscripts Library, Thiruvananthapuram, Kerala
- 7875 OLR29 OL264
Acc. No. 8486/Dec No.272-C
नारदीयपद्धतिविवरण
Nāradīyapaddhativivarāṇa
Murāri
274 Folios, Paper, Sanskrit, Devanāgarī, Complete, MFL, New Delhi, IGNCA, Oriental Research Institute & Manuscripts Library, Thiruvananthapuram, Kerala
- 7876 OLR29 OL265
Acc. No. 8484/Dec No.272-C
नारदीयपद्धतिविवरण
Nāradīyapaddhativivarāṇa
Murāri
81 Folios, Palm Leaf, Sanskrit, Malayālam, Complete, MFL, New Delhi, IGNCA, Oriental Research Institute & Manuscripts Library, Thiruvananthapuram, Kerala
- 7878 OLR31 OL278
Acc. No. 8488/Dec No-C. 1328
नारदीयपद्धतिविवरण
Nāradīyapaddhativivarāṇa
Murāri Yati
101 Folios, Palm Leaf, Sanskrit, Malayālam, Incomplete, MFL, New Delhi, IGNCA, Oriental Research Institute & Manuscripts Library, Thiruvananthapuram, Kerala
- 7879 OIR833 OI9632
Ms. No. P. 4925/106
नारसिंहप्रयोगमन्त्रविधि
Nārasīṅhaprayogamantravidhi
Folios 120-122, 20.5 X 3.5, Palm Leaf, Sanskrit, Grantha, Complete, MFL, New Delhi, IGNCA, Oriental Research Institute, Mysore
- 7880 GCRA377 GL47118
6584/ R.10240(B)
नारसिंहमन्त्र
Nārasīṅhamantra
4 Folios, Palm Leaf, Sanskrit, Malayālam, Complete, MFL, New Delhi, IGNCA, Government Oriental Manuscript Library & Research Centre, Chennai

- 7881 **TLR548** **TL6246**
B. 6836/16738-Csup179
नारसिंहमन्त्र
Nārasimhmantra
18 Folios, Paper, Sanskrit, Devanāgarī, Complete, MFL, New Delhi, IGNCA, Maharaja Sarfoji Saraswati Mahal Library, Thanjavur
- 7882 **OIR953** **OI13952**
P.5772/16
नारसिंहमन्त्र
Nārasimhmantra
Folios 24-25, 29.5 X 3.2c.m., Palmleaf, Sanskrit, Telugu, Complete, MFL, New Delhi, IGNCA, Oriental Research Institute, Mysore
- 7883 **VMR765** **VM8531**
Ac. No. 10005/R(III) 96
नारसिंहमन्त्र
Nārasimhmantra
3 Folios, Paper, Sanskrit, Devanāgarī, Incomplete, MFL, New Delhi, IGNCA, Vaidika Samshodhana Mandala, Pune
- 7884 **OIR767** **OI7504**
Ms. No. P. 4525/19
नारसिंहमहामन्त्र
Nārasimhamahāmantra
1 Folio, 20 X 4, Palm Leaf, Sanskrit, Nandināgarī, Complete, MFL, New Delhi, IGNCA, Oriental Research Institute, Mysore
- 7885 **OIR833** **OI9608**
Ms. No. P. 4925/82
नारसिंहमानसपूजाविधि
Nārasimhamānasapūjāvidhi
- Folios 91-93, 35 X 2.5, Palm Leaf, Sanskrit, Grantha, Complete, MFL, New Delhi, IGNCA, Oriental Research Institute, Mysore
- 7886 **GCR914** **GL14877**
S.D.1404 / R. 7894
नारसिंहीमन्त्र
Nārasimhīmantra
1 Folio, Palm Leaf, Sanskrit, Grantha, Complete, MFL, New Delhi, IGNCA, Government Oriental Manuscript Library & Research Centre, Chennai
- 7887 **OIR1132** **OI19870**
Ms. No. P. 7526/20
नारायणकवच
Nārāyaṇakavaca
3 Folios, 17 X 3.5, Palm Leaf, Sanskrit, Telugu, Complete, MFL, New Delhi, IGNCA, Oriental Research Institute, Mysore
- 7888 **OIRA629** **OI24874**
4825/ Ms. No. C 3018
नारायणकवच
Nārāyaṇakavaca
Śūka
4 Folios, Paper, Sanskrit, Devanāgarī, Complete, MFL, New Delhi, IGNCA, Oriental Research Institute, Mysore
- 7889 **TLR553** **TL6561**
N.N.B. 14527/sup502
नारायणचक्रपिण्डचक्र
Nārāyaṇacakrapiṇḍacakra
1 Folio, Paper, Sanskrit, Devanāgarī, Complete, MFL, New Delhi, IGNCA, Maharaja Sarfoji Saraswati Mahal Library, Thanjavur

| | | | |
|------|---|--|--|
| 7890 | SBR1551 | SB26681 P.S. 4872 / Ā. 7556 | 1 Folio, Paper, Sanskrit, Telugu, Complete, MFL, New Delhi, IGNCA, Government Oriental Manuscript Library & Research Centre, Chennai |
| | नारायणतन्त्र Nārāyaṇatantra | | |
| | 14 Folios; L 8, W 18, 9.4 X 4.4, Paper, Sanskrit, Devanāgarī, Complete, MFL, New Delhi, IGNCA, Saraswati Bhawan Library, Varanasi | | |
| 7891 | GCR221 | GL4928 S.D. 358 / 6477 | 14 Folios, Paper, Sanskrit, Telugu, Complete, MFL, New Delhi, IGNCA, Government Oriental Manuscript Library & Research Centre, Chennai |
| | नारायणदिग्बन्धनमन्त्र Nārāyaṇadigbandhanamantra | | |
| | 1 Folio, Paper, Sanskrit, Telugu, Incomplete, MFL, New Delhi, IGNCA, Government Oriental Manuscript Library & Research Centre, Chennai | | |
| 7892 | GCRA31 | GL41783 161 | 5 Folios; L 9, W 20, 7.6 X 4.2, Paper, Sanskrit, Devanāgarī, Complete, MFL, New Delhi, IGNCA, Saraswati Bhawan Library, Varanasi |
| | नारायणदिग्बन्धनमन्त्र Nārāyaṇadigbandhanamantra | | |
| | 8 Folios, Paper, Sanskrit, Telugu, Incomplete, MFL, New Delhi, IGNCA, Government Oriental Manuscript Library & Research Centre, Chennai | | |
| 7893 | RSR 611, 612 | RS4663 | 13 Folios; L 7, W 21, 6.6 X 3.4, Paper, Sanskrit, Devanāgarī, Complete, Saṁvata1903, MFL, New Delhi, IGNCA, Saraswati Bhawan Library, Varanasi |
| | नारायणपञ्चाङ्ग Nārāyaṇapañcāṅga | | |
| | 28 Folios, Paper, Sanskrit, Devanāgarī, Complete, MFL, New Delhi, IGNCA, Shri Ranbir Sanskrit Research Institute, Jammu | | |
| 7894 | GCR221 | GL4932 S.D. 358 / 6478 | 2 Folios, Paper, Sanskrit, Telugu, Complete, MFL, New Delhi, IGNCA, Government Oriental Manuscript Library & Research Centre, Chennai |
| | नारायणमन्त्र Nārāyaṇamantra | | |
| 7895 | GCRA31 | GL41787 165 | 14 Folios, Paper, Sanskrit, Telugu, Complete, MFL, New Delhi, IGNCA, Government Oriental Manuscript Library & Research Centre, Chennai |
| | नारायणमन्त्र Nārāyaṇamantra | | |
| 7896 | SBR1515 | SB25669 P.S. 19650 / N. 5269 | 5 Folios; L 9, W 20, 7.6 X 4.2, Paper, Sanskrit, Devanāgarī, Complete, MFL, New Delhi, IGNCA, Saraswati Bhawan Library, Varanasi |
| | नारायणमन्त्रपद्धति Nārāyaṇamantrapaddhati | | |
| 7897 | SBRA1275 | SB89544 P.San 97452 | 13 Folios; L 7, W 21, 6.6 X 3.4, Paper, Sanskrit, Devanāgarī, Complete, Saṁvata1903, MFL, New Delhi, IGNCA, Saraswati Bhawan Library, Varanasi |
| | नारायणमन्त्रराज Nārāyaṇamantrarāja | | |
| 7898 | GCR221 | GL4933 S.D. 358 / 6479 | 2 Folios, Paper, Sanskrit, Telugu, Complete, MFL, New Delhi, IGNCA, Government Oriental Manuscript Library & Research Centre, Chennai |
| | नारायणमालामन्त्र Nārāyaṇamālāmantra | | |

| | | | |
|------|--|---------------------------------|---|
| 7899 | GCRA31 | GL41788 166 | 5 Folios, Paper, Sanskrit, Devanāgarī, Complete, इति श्री भागवते महापुराणेष्टादश साहस्र्या संहितायां श्री शुकपरीक्षित संवादे नारायण वर्मोपदेशकाशनं नामाष्टमोध्यायः॥, MFL, New Delhi, IGNSA, Vaidika Samshodhana Mandala, Pune |
| | नारायणमालामन्त्र Nārāyaṇamālāmantra | | |
| | Folios 14-15a, Paper, Sanskrit, Telugu, Complete, MFL, New Delhi, IGNSA, Government Oriental Manuscript Library & Research Centre, Chennai | | |
| 7900 | TLR554 | TL6607 N.N.B. 14573/sup548 | 3 Folios, Paper, Sanskrit, Telugu, Complete, MFL, New Delhi, IGNSA, Government Oriental Manuscript Library & Research Centre, Chennai |
| | नारायणयन्त्र Nārāyaṇayantra | | |
| | 1 Folio, Paper, Sanskrit, Devanāgarī, Complete, MFL, New Delhi, IGNSA, Maharaja Sarfoji Saraswati Mahal Library, Thanjavur | | |
| 7901 | GCR2004 | GL27314 S.R. 7119 / R. 14470 | 1 Folio, Palm Leaf, Sanskrit, TELugu, Incomplete, MFL, New Delhi, IGNSA, Government Oriental Manuscript Library & Research Centre, Chennai |
| | नारायणवर्म Nārāyaṇavarma | | |
| | 7 Folios, Palm Leaf, Sanskrit, Grantha, Complete, MFL, New Delhi, IGNSA, Government Oriental Manuscript Library & Research Centre, Chennai | | |
| 7902 | GCR2571 | GL35259 S.D. 2626 / 18614 | 5 Folios, Paper, Sanskrit, Telugu, Complete, MFL, New Delhi, IGNSA, Government Oriental Manuscript Library & Research Centre, Chennai |
| | नारायणवर्म Nārāyaṇavarma | | |
| | 2 Folios, Palm Leaf, Sanskrit, Grantha, Complete, MFL, New Delhi, IGNSA, Government Oriental Manuscript Library & Research Centre, Chennai | | |
| 7903 | VMR765 | VM8529 Ac. No. 2559/R(I) 94 | 3 Folios, Palm Leaf, Sanskrit, Grantha, Complete, MFL, New Delhi, IGNSA, Government Oriental Manuscript Library & Research Centre, Chennai |
| | नारायणवर्म Nārāyaṇavarma | | |
| 7904 | GCR86 | GL830 S.D. 362 / 6484 | 3 Folios, Paper, Sanskrit, Telugu, Complete, MFL, New Delhi, IGNSA, Government Oriental Manuscript Library & Research Centre, Chennai |
| | नारायणवर्ममन्त्र Nārāyaṇavarmamantra | | |
| 7905 | GCR172 | GL2673 S.D. 88 / 6481 | 1 Folio, Palm Leaf, Sanskrit, TELugu, Incomplete, MFL, New Delhi, IGNSA, Government Oriental Manuscript Library & Research Centre, Chennai |
| | नारायणवर्ममन्त्र Nārāyaṇavarmamantra | | |
| 7906 | GCR221 | GL4931 S.D. 358 / 6480 | 5 Folios, Paper, Sanskrit, Telugu, Complete, MFL, New Delhi, IGNSA, Government Oriental Manuscript Library & Research Centre, Chennai |
| | नारायणवर्ममन्त्र Nārāyaṇavarmamantra | | |
| 7907 | GCR308 | GL6256 S.D. 2279 / 17470 | 3 Folios, Palm Leaf, Sanskrit, Grantha, Complete, MFL, New Delhi, IGNSA, Government Oriental Manuscript Library & Research Centre, Chennai |
| | नारायणवर्ममन्त्र Nārāyaṇavarmamantra | | |

| | | | | | |
|------|---|-------------------------|--|--|--|
| 7908 | GCR741 | GL13138 | | | |
| | | S.D. 790 / R. 6482 | | | |
| | नारायणवर्ममन्त्र | | | | |
| | Nārāyaṇavarmamantra | | | | |
| | 6 Folios, Palm Leaf, Sanskrit, Kannada, Incomplete, MFL, New Delhi, IGNCA, Government Oriental Manuscript Library & Research Centre, Chennai | | | | |
| 7909 | GCR897 | GL14498 | | | |
| | | S.D. 1146 / R. 17390 | | | |
| | नारायणवर्ममन्त्र | | | | |
| | Nārāyaṇavarmamantra | | | | |
| | 3 Folios, Palm Leaf, Sanskrit, Telugu, Complete, MFL, New Delhi, IGNCA, Government Oriental Manuscript Library & Research Centre, Chennai | | | | |
| 7910 | GCR2682 | GL37022 | | | |
| | | S.D. 4909 / 18050 | | | |
| | नारायणवर्ममन्त्र | | | | |
| | Nārāyaṇavarmamantra | | | | |
| | 4 Folios, Palm Leaf, Sanskrit, Nandināgarī, Incomplete, MFL, New Delhi, IGNCA, Government Oriental Manuscript Library & Research Centre, Chennai | | | | |
| 7911 | GCR2822 | GL39624 | | | |
| | | S.D. 2279 / D 17470 | | | |
| | नारायणवर्ममन्त्र | | | | |
| | Nārāyaṇavarmamantra | | | | |
| | 8 Folios; L 8-9, W 60-62, Palm Leaf, Sanskrit, Grantha, Complete, त्रैलोक्यलक्ष्मी बुभुजे विविर्जित्य मुदेसुरान्।।, इति नारायणवर्ममन्त्रः समाप्तः।।, MFL, New Delhi, IGNCA, Government Oriental Manuscript Library & Research Centre, Chennai | | | | |
| 7912 | GCRA31 | GL41786 | | | |
| | | 164 | | | |
| | नारायणवर्ममन्त्र | | | | |
| | Nārāyaṇavarmamantra | | | | |
| | 14 Folios, Paper, Sanskrit, Telugu, Complete, MFL, New Delhi, IGNCA, Government Oriental Manuscript Library & Research Centre, Chennai | | | | |
| 7913 | GCRA286 | GL44996 | | | |
| | | 4179/ SD-101 / 6483 | | | |
| | नारायणवर्ममन्त्र | | | | |
| | Nārāyaṇavarmamantra | | | | |
| | Folios 3-5, Palm Leaf, Sanskrit, Telugu, Complete, MFL, New Delhi, IGNCA, Government Oriental Manuscript Library & Research Centre, Chennai | | | | |
| 7914 | GCRA386 | GL47532 | | | |
| | | 7015/ S.R.2626/ R.18614 | | | |
| | नारायणवर्ममन्त्र | | | | |
| | Nārāyaṇavarmamantra | | | | |
| | 1 Folio, Palm Leaf, Sanskrit, Grantha, complete, MFL, New Delhi, IGNCA, Government Oriental Manuscript Library & Research Centre, Chennai | | | | |
| 7915 | APR51 | AP527 | | | |
| | | Ac. No. 13 - 7 - 158 | | | |
| | नारायणस्त्रविद्यामन्त्र | | | | |
| | Nārāyaṇastravidyāmantra | | | | |
| | 2 Folios, 21 X 10 cm, Paper, Sanskrit, Devanāgarī, Complete, MFL, New Delhi, IGNCA, Anand Ashram Samsthan, Pune | | | | |
| 7916 | OIR756 | OI7129 | | | |
| | | Ms. No. P. 4461/138 | | | |
| | नारायणहृदय | | | | |
| | Nārāyaṇahṛdaya | | | | |
| | 1 Folio, 33 X 5, Palm Leaf, Sanskrit, Kannada, Complete, MFL, New Delhi, IGNCA, Oriental Research Institute, Mysore | | | | |

- 7917 **SBR1439** **SB24117**
नारायणहृदयमन्त्र
Nārāyaṇahṛdayamantra
 10 Folios; L 6, W 9, 5.5 X 3.2, Paper, Sanskrit, Devanāgarī, Complete, MFL, New Delhi, IGNCA, Saraswati Bhawan Library, Varanasi
- 7918 **OLR30** **OL274**
 Acc. No. 8521/Dec No.5141-A
नारायणात्मक
Nārāyaṇātmaka
 34 Folios, Palm Leaf, Sanskrit, Malayālam, Incomplete, MFL, New Delhi, IGNCA, Oriental Research Institute & Manuscripts Library, Thiruvananthapuram, Kerala
- 7919 **OLR30** **OL276**
 Acc. No. 8524/Dec No-C. 321
नारायणात्मक
Nārāyaṇātmaka
 196 Folios, Folio 125 missing, Palm Leaf, Sanskrit, Malayālam, Incomplete, MFL, New Delhi, IGNCA, Oriental Research Institute & Manuscripts Library, Thiruvananthapuram, Kerala
- 7920 **OLR31** **OL277**
 Acc. No. 8523/Dec No-C. 320-A
नारायणात्मक
Nārāyaṇātmaka
 144 Folios, Palm Leaf, Sanskrit, Malayālam, Incomplete, MFL, New Delhi, IGNCA, Oriental Research Institute & Manuscripts Library, Thiruvananthapuram, Kerala
- 7921 **OLR31** **OL281**
 Acc. No. 8525/Dec No.T. 110
नारायणात्मक
Nārāyaṇātmaka
- 277 Folios, Palm Leaf, Sanskrit, Malayālam, Incomplete, MFL, New Delhi, IGNCA, Oriental Research Institute & Manuscripts Library, Thiruvananthapuram, Kerala
- 7922 **OLR34** **OL294**
 Acc. No. 8519/Dec No.12424
नारायणात्मक
Nārāyaṇātmaka
 135 Folios, Palm Leaf, Sanskrit, Malayālam, Complete, MFL, New Delhi, IGNCA, Oriental Research Institute & Manuscripts Library, Thiruvananthapuram, Kerala
- 7923 **OLR34** **OL297**
 Acc. No. 8522/Dec No.L. 665B
नारायणात्मक
Nārāyaṇātmaka
 48 Folios, Folio 24-78, 42-48 missing, Palm Leaf, Sanskrit, Malayālam, Incomplete, MFL, New Delhi, IGNCA, Oriental Research Institute & Manuscripts Library, Thiruvananthapuram, Kerala
- 7924 **OLR102** **OL920**
 Acc. No. 8520/Dec No-C. 2414-A
नारायणात्मक
Nārāyaṇātmaka
 56 Folios, Palm Leaf, Sanskrit, Malayālam, Complete, MFL, New Delhi, IGNCA, Oriental Research Institute & Manuscripts Library, Thiruvananthapuram, Kerala
- 7925 **TLR552** **TL6446**
 B. 7040/16685sup390
नारायणादिमन्त्र
Nārāyaṇādīmantra
 2 Folios, Paper, Sanskrit, Devanāgarī, Complete, MFL, New Delhi, IGNCA, Maharaja Sarfoji Saraswati Mahal Library, Thanjavur

| | | | |
|------|---|-----------------------|---|
| 7926 | TLR553 | TL6528 | 6 Folios, Paper, Sanskrit, Devanāgarī, Incomplete, MFL, New Delhi, IGNCA, Maharaja Sarfoji Saraswati Mahal Library, Thanjavur |
| | | B. 7119/sup469 | |
| | नारायणावरणदेवता | | |
| | Nārāyaṇāvaraṇadevatā | | |
| | 1 Folio, Paper, Sanskrit, Telugu, Complete, MFL, New Delhi, IGNCA, Maharaja Sarfoji Saraswati Mahal Library, Thanjavur | | |
| 7927 | TLR549 | TL6338 | 4 Folios, Paper, Sanskrit, Devanāgarī, Complete, MFL, New Delhi, IGNCA, Maharaja Sarfoji Saraswati Mahal Library, Thanjavur |
| | | B. 6927/16561-Asup278 | |
| | नारायणाष्टाक्षरमन्त्र | | |
| | Nārāyaṇāṣṭākṣaramantra | | |
| | 18 Folios, Paper, Sanskrit, Devanāgarī, Complete, MFL, New Delhi, IGNCA, Maharaja Sarfoji Saraswati Mahal Library, Thanjavur | | |
| 7928 | TLR549 | TL6339 | 15 Folios, Paper, Sanskrit, Devanāgarī, Complete, MFL, New Delhi, IGNCA, Maharaja Sarfoji Saraswati Mahal Library, Thanjavur |
| | | B. 6928/16562sup279 | |
| | नारायणाष्टाक्षरमन्त्र | | |
| | Nārāyaṇāṣṭākṣaramantra | | |
| | 8 Folios, Paper, Sanskrit, Devanāgarī, Complete, MFL, New Delhi, IGNCA, Maharaja Sarfoji Saraswati Mahal Library, Thanjavur | | |
| 7929 | TLR551 | TL6401 | 6 Folios, Paper, Sanskrit, Devanāgarī, Complete, MFL, New Delhi, IGNCA, Maharaja Sarfoji Saraswati Mahal Library, Thanjavur |
| | | B. 6995/16673Sup343 | |
| | नारायणाष्टाक्षरमन्त्र | | |
| | Nārāyaṇāṣṭākṣaramantra | | |
| | 6 Folios, Paper, Sanskrit, Devanāgarī, Incomplete, MFL, New Delhi, IGNCA, Maharaja Sarfoji Saraswati Mahal Library, Thanjavur | | |
| 7930 | TLR551 | TL6402 | 8 Folios, Paper, Sanskrit, Devanāgarī, Complete, MFL, New Delhi, IGNCA, Maharaja Sarfoji Saraswati Mahal Library, Thanjavur |
| | | B. 6996/16674Sup344 | |
| | नारायणाष्टाक्षरमन्त्र | | |
| | Nārāyaṇāṣṭākṣaramantra | | |
| 7931 | TLR551 | TL6404 | 6 Folios, Paper, Sanskrit, Devanāgarī, Complete, MFL, New Delhi, IGNCA, Maharaja Sarfoji Saraswati Mahal Library, Thanjavur |
| | | B. 6998/16675Sup346 | |
| | नारायणाष्टाक्षरमन्त्र | | |
| | Nārāyaṇāṣṭākṣaramantra | | |
| | 4 Folios, Paper, Sanskrit, Devanāgarī, Complete, MFL, New Delhi, IGNCA, Maharaja Sarfoji Saraswati Mahal Library, Thanjavur | | |
| 7932 | TLR551 | TL6406 | 15 Folios, Paper, Sanskrit, Devanāgarī, Complete, MFL, New Delhi, IGNCA, Maharaja Sarfoji Saraswati Mahal Library, Thanjavur |
| | | B. 7000/16677Sup348 | |
| | नारायणाष्टाक्षरमन्त्र | | |
| | Nārāyaṇāṣṭākṣaramantra | | |
| | 15 Folios, Paper, Sanskrit, Devanāgarī, Complete, MFL, New Delhi, IGNCA, Maharaja Sarfoji Saraswati Mahal Library, Thanjavur | | |
| 7933 | TLR551 | TL6407 | 6 Folios, Paper, Sanskrit, Devanāgarī, Complete, MFL, New Delhi, IGNCA, Maharaja Sarfoji Saraswati Mahal Library, Thanjavur |
| | | B. 7001/16678Sup349 | |
| | नारायणाष्टाक्षरमन्त्र | | |
| | Nārāyaṇāṣṭākṣaramantra | | |
| | 6 Folios, Paper, Sanskrit, Devanāgarī, Complete, MFL, New Delhi, IGNCA, Maharaja Sarfoji Saraswati Mahal Library, Thanjavur | | |
| 7934 | TLR551 | TL6408 | 8 Folios, Paper, Sanskrit, Devanāgarī, Complete, MFL, New Delhi, IGNCA, Maharaja Sarfoji Saraswati Mahal Library, Thanjavur |
| | | B. 7002/16679sup350 | |
| | नारायणाष्टाक्षरमन्त्र | | |
| | Nārāyaṇāṣṭākṣaramantra | | |

| | | | |
|------|--|---------------------|---|
| 7935 | TLR551 | TL6410 | 1 Folio, 20 X 4, Palm Leaf, Sanskrit, Nandināgarī, Complete, MFL, New Delhi, IGNCA, Oriental Research Institute, Mysore |
| | | B. 7004/16681sup352 | |
| | नारायणाष्टाक्षरमन्त्र | | |
| | Nārāyaṇāṣṭākṣaramantra | | |
| | 2 Folios, Paper, Sanskrit, Devanāgarī, Complete, MFL, New Delhi, IGNCA, Maharaja Sarfoji Saraswati Mahal Library, Thanjavur | | |
| 7936 | TLR551 | TL6411 | 7940 OIR821 OI9050 Ms. No. P. 4862/19 |
| | | B. 7005/16682sup353 | |
| | नारायणाष्टाक्षरमन्त्र | | |
| | Nārāyaṇāṣṭākṣaramantra | | |
| | 11 Folios, Paper, Sanskrit, Devanāgarī, Complete, MFL, New Delhi, IGNCA, Maharaja Sarfoji Saraswati Mahal Library, Thanjavur | | |
| 7937 | TLR551 | TL6413 | 7941 RRR 68 RR1016 Ms. No. 27979 |
| | | B. 7007/16684sup355 | |
| | नारायणाष्टाक्षरमन्त्र | | |
| | Nārāyaṇāṣṭākṣaramantra | | |
| | 1 Folio, Paper, Sanskrit, Devanāgarī, Complete, MFL, New Delhi, IGNCA, Rajasthan Oriental Research Institute, Jodhpur | | |
| 7938 | TLR563 | TL6987 | 7942 SBRA1239 SB88441 P.S 87727 |
| | | T.S. 1020/sup1205 | |
| | नारायणाष्टाक्षरमन्त्रजपविधि | | |
| | Nārāyaṇāṣṭākṣaramantrajapavidhi | | |
| | Folios 1-2, 4-5; L 11, W 21, 6.2 X 4.1, Paper, Sanskrit, Devanāgarī, Incomplete, MFL, New Delhi, IGNCA, Saraswati Bhawan Library, Varanasi | | |
| 7939 | OIR767 | OI7503 | 7943 GCR211 GL4237 S.D. 2381 / 6493 |
| | | Ms. No. P. 4525/18 | |
| | नारायणाष्टाक्षरीमन्त्र | | |
| | Nārāyaṇāṣṭākṣarimantra | | |
| | 1 Folio, Palm Leaf, Sanskrit, Telugu, Complete, MFL, New Delhi, IGNCA, Government Oriental Manuscript Library & Research Centre, Chennai | | |

| | | | |
|------|--|---------------------------------|--|
| 7944 | GCR228 | GL5260 S.D. 743 / 6492 | 1 Folio, Paper, Sanskrit, Telugu, Complete, MFL, New Delhi, IGNCA, Government Oriental Manuscript Library & Research Centre, Chennai |
| | नारायणाष्टाक्षरीमन्त्र Nārāyaṇāṣṭākṣarīmantra | | |
| | 2 Folios, Paper, Sanskrit, Telugu, Complete, MFL, New Delhi, IGNCA, Government Oriental Manuscript Library & Research Centre, Chennai | | |
| 7945 | GCRA174 | GL43378 2243 / SD 54 / 17871 | 7949 SBRA1151 SB85502 नारायणास्त्रमन्त्रप्रयोग Nārāyaṇāstramantraprayoga 7 Folios; L 9, W 20, 8.2 X 6.6, Paper, Sanskrit, Devanāgarī, Complete, MFL, New Delhi, IGNCA, Saraswati Bhawan Library, Varanasi |
| | नारायणाष्टाक्षरीमन्त्र Nārāyaṇāṣṭākṣarīmantra | | |
| | Folios 64-68, Paper, Sanskrit, Telugu, Complete, MFL, New Delhi, IGNCA, Government Oriental Manuscript Library & Research Centre, Chennai | | |
| 7946 | GCR1568 | GL22213 S.R. 163 / R. 533 | 7950 OLR735 OL4619 Acc. No. 27512/Ms. No. 21918 नारायणीयपञ्चिका Nārāyaṇīyapañcīkā 156 Folios, Palm Leaf, Sanskrit, Malayālam, Incomplete, MFL, New Delhi, IGNCA, Oriental Research Institute & Manuscripts Library, Thiruvananthapuram, Kerala |
| | नारायणास्त्रप्रयोगमन्त्र Nārāyaṇāstraprayogamantra | | |
| | 5 Folios, Paper, Sanskrit, Devanāgarī, Complete, MFL, New Delhi, IGNCA, Government Oriental Manuscript Library & Research Centre, Chennai | | |
| 7947 | GCRA22 | GL41734 110 | 7951 APR51 AP526 Ac. No. 13 - 7 - 157 नालक्यादिपूजामन्त्र Nālakyādīpūjāmantra 2 Folios, 21 X 10 cm, Paper, Sanskrit, Devanāgarī, Incomplete, MFL, New Delhi, IGNCA, Anand Ashram Samsthan, Pune |
| | नारायणास्त्रप्रयोगमन्त्र Nārāyaṇāstraprayogamantra | | |
| | 10 Folios, Paper, Sanskrit, Devanāgarī, Complete, MFL, New Delhi, IGNCA, Government Oriental Manuscript Library & Research Centre, Chennai | | |
| 7948 | GCR222 | GL5041 S.D. 708 / 6494 | 7952 OIR329 OI2699 Ms. No. P. 2085 नाशयनेय Nāśayaneya Nārāyaṇamuṇi 85 Folios, Palm Leaf, Sanskrit, Grantha, Incomplete, MFL, New Delhi, IGNCA, Oriental Research Institute, Mysore |
| | नारायणास्त्रमन्त्र Nārāyaṇāstramantra | | |

| | | | |
|------|---|-----------------------|---|
| 7953 | OIR1133 | OI19920 | 18 Folios; L 6, W 42, 12.8 X 4.2, Paper, Sanskrit, Baṅgalā, Complete, MFL, New Delhi, IGNCA, Saraswati Bhawan Library, Varanasi |
| | | Ms. No. P. 7513/39 | |
| | नासदीयसूक्त | | |
| | Nāsadiyasūkta | | |
| | Folios 32-33, 35.5 X 3.4, Palm Leaf, Sanskrit, Nandināgarī, Complete, MFL, New Delhi, IGNCA, Oriental Research Institute, Mysore | | |
| 7954 | SBR1468 | SB24833 | 7958 SBRA1238 SB88412 |
| | | D. 4339 | P.S 75931 |
| | निगमकल्पद्रुम | | |
| | Nigamakalpadruma | | |
| | 1 Folio; L 8, W 67, 17 X 3.7, Paper, Sanskrit, Devanāgarī, Complete, MFL, New Delhi, IGNCA, Saraswati Bhawan Library, Varanasi | | |
| 7955 | SBR1496 | SB25261 | 7959 SBRA1266 SB89152 |
| | | P.S. 23981 / N. 1/342 | P.S 60606 |
| | निगमकल्पद्रुम | | |
| | Nigamakalpadruma | | |
| | Folios 68-92, 120, 145; L 6, W 72, 13.1 X 4, Paper, Sanskrit, Devanāgarī, Complete, MFL, New Delhi, IGNCA, Saraswati Bhawan Library, Varanasi | | |
| 7956 | SBR1542 | SB26430 | 7960 SBRA1323 SB91361 |
| | | P.S. 42644 / Ā 1448 | |
| | निगमकल्पद्रुम | | |
| | Nigamakalpadruma | | |
| | 4 Folios; L 12, W 45, 12.7 X 3.8, Paper, Sanskrit, Baṅgalā, Incomplete, MFL, New Delhi, IGNCA, Saraswati Bhawan Library, Varanasi | | |
| 7957 | SBRA1186 | SB86997 | 7961 SBR1539 SB26386 |
| | | P.S 76012 Ka | P.San 42619 / Ā- 1423 |
| | निगमकल्पद्रुम | | |
| | Nigamakalpadruma | | |
| | 11 Folios; L 5, W 58, 13.1 X 3.2, Paper, Sanskrit, Baṅgalā, Incomplete, Śaka1639, MFL, New Delhi, IGNCA, Saraswati Bhawan Library, Varanasi | | |

- 7962 **SBR1452** **SB24435** 7967 **SBRA1230** **SB88176**
P.S. 29805 / N. 4*28/2
निगमतत्त्वसार
Nigamatattvasāra
26 Folios; L 7, W 27, 8.2 X 1.8, Paper, Sanskrit, Baṅgalā, Complete, MFL, New Delhi, IGNCA, Saraswati Bhawan Library, Varanasi
- 7963 **SBRA1323** **SB91360** 7968 **SBR1533** **SB26300**
P.S. 11105 /D. 4849
निगमतत्त्वसार
Nigamatattvasāra
6 Folios; L 14, W 68, Paper, Sanskrit, Baṅgalā, Complete, MFL, New Delhi, IGNCA, Saraswati Bhawan Library, Varanasi
- 7964 **SBRA1185** **SB86992** 7969 **SBRA1239** **SB88433**
P.S 75904 Ka
निगमतत्त्वसार
Nigamatattvasāra
1 Folio; L 8, W 13, 12.9 X 4.2, Paper, Sanskrit, Baṅgalā, Complete, MFL, New Delhi, IGNCA, Saraswati Bhawan Library, Varanasi
- 7965 **SBRA1279** **SB89656** 7970 **SBRA1294** **SB90078**
P.S.108288
निगमतन्त्र
Nigamatāntra
18 Folios; L 4, W 34, 16.6 X 4.3, Paper, Sanskrit, Baṅgalā, Complete, MFL, New Delhi, IGNCA, Saraswati Bhawan Library, Varanasi
- 7966 **SBRA1244** **SB88484** 7971 **SBRA1225** **SB88026**
निगममार्गदीपिका
Nigamamārgadīpikā
Lokanāthācārya
91 Folios; L 6, W 48, 11.8 X 1.3, Palm Leaf, Sanskrit, Grantha, Incomplete, MFL, New Delhi, IGNCA, Saraswati Bhawan Library, Varanasi
- निगमयोगसार**
Nigamayogasāra
17 Folios; L 14, W 48, 14 X 4.8, Paper, Sanskrit, Baṅgalā, Complete, MFL, New Delhi, IGNCA, Saraswati Bhawan Library, Varanasi
- निगमलता**
Nigamalata
Folios 3-6; L 7, W 35, 9.9 X 3.5, Paper, Sanskrit, Baṅgalā, Incomplete, MFL, New Delhi, IGNCA, Saraswati Bhawan Library, Varanasi
- निगमलता**
Nigamalata
2 Folios; L 24, W 40, 13.4 X 8.2, Paper, Sanskrit, Baṅgalā, Complete, MFL, New Delhi, IGNCA, Saraswati Bhawan Library, Varanasi
- निगमसार**
Nigamasāra
8 Folios; L 9, W 45, 13.1 X 4.4, Paper, Sanskrit, Baṅgalā, Complete, MFL, New Delhi, IGNCA, Saraswati Bhawan Library, Varanasi
- निगमसारनिर्णय**
Nigamasāranirṇaya
Ramāramaṇa Śarmā
Folios 2-41, 9.2 X 4.2, Paper, Sanskrit, Devanāgarī, Complete, MFL, New Delhi, IGNCA, Saraswati Bhawan Library, Varanasi

- 7972 **SBR1486** **SB25025**
P.S. 30297 / N.4* 41 / 497
निगमामृतकल्प
Nigamāmṛtakalpa
1 Folio; L 11, W 61, 14.5 X 4.8, Paper,
Sanskrit, Baṅgalā, Complete, MFL,
New Delhi, IGNCA, Saraswati
Bhawan Library, Varanasi
- 7973 **GCR2748** **GL38224**
S.D. 4436 / D 16594
निगलबन्धविमोचनश्लोका
Nigalabandhavimocanaślokā
1 Folio; L 9, W 50-55, Palm Leaf,
Sanskrit, Grantha, Complete, सद्यो
भवन्ति सुधियः कवयो भवन्ति
त्वद्भावनायकधियामसि कामधेनुः॥, MFL,
New Delhi, IGNCA, Government
Oriental Manuscript Library &
Research Centre, Chennai
- 7974 **OIR722** **OI6317**
Ms. No. P. 4252/ 16
निग्रहक्रियाभेदनविधान
Nigrahakriyābhedanavidhāna
Folios 52A-54B, Palm Leaf, Sanskrit,
Grantha, Complete, MFL, New
Delhi, IGNCA, Oriental Research
Institute, Mysore
- 7975 **SBR1486** **SB25062**
P.S. 42372 / Ā. 1176
निग्रहदारूणसप्तक
Nigrahadārūṇasaptaka
1 Folio; L 12, W 48, 5 X 3.2, Paper,
Sanskrit, Baṅgalā, Complete, MFL,
New Delhi, IGNCA, Saraswati
Bhawan Library, Varanasi
- 7976 **OIR722** **OI6323**
Ms. No. P. 4252/ 22
निग्रहोच्चाटनविधि
Nigrahocchāṭanavidhi
- Folios 71B-73B, Palm Leaf, Sanskrit,
Grantha, Complete, MFL, New
Delhi, IGNCA, Oriental Research
Institute, Mysore
- 7977 **SBRA1167** **SB85941**
P.S 71607
निघण्टुमन्त्रकोश
Nighaṇṭumantrakośa
Bhairava
Folios 2, 5, 7-17; L 5, W 12, 5.7 X 3.1,
Paper, Sanskrit, Devanāgarī,
Incomplete, MFL, New Delhi,
IGNCA, Saraswati Bhawan Library,
Varanasi
- 7978 **SBRA1150** **SB85492**
नितार्कतन्त्र
Nitārkatāntra
1 Folio; L 25, W 19, 3.8 X 6.3, Paper,
Sanskrit, Devanāgarī, Incomplete,
MFL, New Delhi, IGNCA, Saraswati
Bhawan Library, Varanasi
- 7979 **OLR32** **OL286**
Acc. No. 8606/Dec No.9099A
नित्यकर्मानुष्ठानविधि
Nityakarmānuṣṭhānavidhi
Aghoraśivācārya
11 Folios, Palm Leaf, Sanskrit,
Grantha, Complete, MFL, New
Delhi, IGNCA, Oriental Research
Institute & Manuscripts Library,
Thiruvananthapuram, Kerala
- 7980 **ROD245** **RO4580**
RO3749
नित्यचण्डीजयविधान
Nityacaṇḍījayavidhāna
27 Folios, Paper, Sanskrit,
Devanāgarī, Complete, MFL, New
Delhi, IGNCA, Rajasthan Oriental
Research Institute, Udaipur

| | | | | |
|------|---|---|------|---|
| 7981 | SBRA1151 | SB85512 P.S 66089 | | नित्यातन्त्र Nityātantra 30 Folios, Paper, Sanskrit, Devanāgarī, Complete, MFL, New Delhi, IGNCA, Oriental Research Institute & Manuscripts Library, Thiruvananthapuram, Kerala |
| | नित्यजपमन्त्र Nityajapamantra 1 Folio, Paper, Sanskrit, Devanāgarī, Complete, MFL, New Delhi, IGNCA, Saraswati Bhawan Library, Varanasi | | | |
| 7982 | SBRA1150 | SB85460 | 7987 | ROR30 RO326 Acc.No 3144 |
| | नित्यजपविधि Nityajapavidhi 4 Folios; L 7, W 23, 5.6 X 2.5, Paper, Sanskrit, Devanāgarī, Complete, MFL, New Delhi, IGNCA, Saraswati Bhawan Library, Varanasi | | | नित्यातन्त्र Nityātantra 23 Folios, Paper, Sanskrit, Devanāgarī, Incomplete, MFL, New Delhi, IGNCA, Rajasthan Oriental Research Institute, Udaipur |
| 7983 | SBRA1218 | SB87811 | 7988 | SBRA1207 SB87583 |
| | नित्यजपविधि Nityajapavidhi Folios 1-2, 4-15; W 25, Paper, Sanskrit, Devanāgarī, Complete, MFL, New Delhi, IGNCA, Saraswati Bhawan Library, Varanasi | | | नित्यतांत्रिकविधि Nityatāntrikavidhi 1 Folio; W 18, Paper, Sanskrit, Devanāgarī, Complete, MFL, New Delhi, IGNCA, Saraswati Bhawan Library, Varanasi |
| 7984 | SBRA1227 | SB88122 | 7989 | SBR1500 SB25369 P.S. 11038 / D. 4782 |
| | नित्यजपविधि Nityajapavidhi 12 Folio, Paper, Sanskrit, Devanāgarī, Complete, MFL, New Delhi, IGNCA, Saraswati Bhawan Library, Varanasi | | | नित्यदीपविधि Nityadīpavidhi 7 Folios; L 10, W 29, 10.3 X 4.6, Paper, Sanskrit, Devanāgarī, Complete, MFL, New Delhi, IGNCA, Saraswati Bhawan Library, Varanasi |
| 7985 | VMR756 | VM8317 Ac. No. 4438/R(II) 74 | 7990 | OIRA259 OI21824 1744/ Ms. No. C 43 |
| | नित्यजपविधि Nityajapavidhi 3 Folios, Paper, Sanskrit, Devanāgarī, Complete, इति नित्यजपविधिः॥, MFL, New Delhi, IGNCA, Vaidika Samshodhana Mandala, Pune | | | नित्यदेवतार्चनविधि Nityadevatārcanavidhi Jaya Tirtha 23 Folios, Paper, Sanskrit, Devanāgarī, Complete, MFL, New Delhi, IGNCA, Oriental Research Institute, Mysore |
| 7986 | OLR32 | OL283 Acc. No. 8618/Dec No.5578 | | |

- 7991 **SBRA1165** **SB85899**
P.S 73245
MFL, New Delhi, IGNCA, Saraswati
Bhawan Library, Varanasi
- नित्यनैमित्तिकेतिकर्तव्यतापद्धति**
Nityanaimittiketiktartavyatāpaddhati
6 Folios; L 10, W 5, 6 X 3.5, Paper,
Sanskrit, Devanāgarī, Incomplete,
MFL, New Delhi, IGNCA, Saraswati
Bhawan Library, Varanasi
- 7992 **ROD86** **RO1494**
RO686
MFL, New Delhi, IGNCA, Oriental Research
Institute & Manuscripts Library,
Thiruvananthapuram, Kerala
- नित्यन्यासविधि**
Nityanyāsavidhi
93 Folios, Paper, Sanskrit,
Devanāgarī, Complete, MFL, New
Delhi, IGNCA, Rajasthan Oriental
Research Institute, Udaipur
- 7993 **SBRA1153** **SB85564**
नित्यपद्धति
Nityapaddhati
15 Folios; L 16, W 24, Paper, Sanskrit,
Devanāgarī, Complete, MFL, New
Delhi, IGNCA, Saraswati Bhawan
Library, Varanasi
- 7994 **GCR213** **GL4369**
S.D. 2394 / 7897
MFL, New Delhi, IGNCA, Saraswati
Bhawan Library, Varanasi
- नित्यपारायण**
Nityapārāyaṇa
1 Folio, Palm Leaf, Sanskrit, Telugu,
Complete, MFL, New Delhi, IGNCA,
Government Oriental Manuscript
Library & Research Centre, Chennai
- 7995 **SBRA1190** **SB87133**
P.S 61959
MFL, New Delhi, IGNCA, Oriental Research
Institute & Manuscripts Library,
Thiruvananthapuram, Kerala
- नित्यपूजनविधि**
Nityapūjanavidhi
9 Folios; L 9, W 18, 6.3 X 3.8, Paper,
Sanskrit, Devanāgarī, Complete,
- 7996 **OLR31** **OL280**
Acc. No. 8612/Dec No.8533
MFL, New Delhi, IGNCA, Saraswati
Bhawan Library, Varanasi
- नित्यपूजापद्धति**
Nityapūjāpaddhati
39 Folios, Palm Leaf, Sanskrit,
Grantha, Incomplete, MFL, New
Delhi, IGNCA, Oriental Research
Institute & Manuscripts Library,
Thiruvananthapuram, Kerala
- 7997 **SBRA1226** **SB88052**
P.S 61301
MFL, New Delhi, IGNCA, Saraswati
Bhawan Library, Varanasi
- नित्यपूजाप्रयोग**
Nityapūjāprayoga
69 Folios; L 7, W 31, 10 X 4, Paper,
Sanskrit, Devanāgarī, Complete,
MFL, New Delhi, IGNCA, Saraswati
Bhawan Library, Varanasi
- 7998 **OLR30** **OL275**
Acc. No. 8614/Dec No.6238
MFL, New Delhi, IGNCA, Saraswati
Bhawan Library, Varanasi
- नित्यपूजाविधि**
Nityapūjāvidhi
57 Folios, Palm Leaf, Sanskrit,
Grantha, Complete, MFL, New
Delhi, IGNCA, Oriental Research
Institute & Manuscripts Library,
Thiruvananthapuram, Kerala
- 7999 **OLR32** **OL282**
Acc. No. 8613/Dec No.10119
MFL, New Delhi, IGNCA, Saraswati
Bhawan Library, Varanasi
- नित्यपूजाविधि**
Nityapūjāvidhi
63 Folios, Paper, Sanskrit,
Devanāgarī, Complete, MFL, New
Delhi, IGNCA, Oriental Research
Institute & Manuscripts Library,
Thiruvananthapuram, Kerala

| | | | |
|------|---|-------------------------------|--|
| 8000 | OLR298 Acc. No. 8613/Ms. No. 10119 नित्यपूजाविधि Nityapūjāvidhi 63 Folios, Paper, Sanskrit, Devanāgarī, Complete, MFL, New Delhi, IGNCA, Oriental Research Institute & Manuscripts Library, Thiruvananthapuram, Kerala | OL2706 | 8 Folios, Paper, Sanskrit, Devanāgarī, Complete, MFL, New Delhi, IGNCA, Saraswati Bhawan Library, Varanasi |
| 8001 | SBRA1190 नित्यपूजाविधि Nityapūjāvidhi 10 Folios; L 12, W 26, 6.2 X 3, Paper, Sanskrit, Devanāgarī, Complete, Śaka1750, MFL, New Delhi, IGNCA, Saraswati Bhawan Library, Varanasi | SB87129 P.San 61966 | 8005 OIR848 नित्यविधि Nityavidhi Folios 24-26, 27 X 4.5, Palm Leaf, Sanskrit, Telugu, Complete, MFL, New Delhi, IGNCA, Oriental Research Institute, Mysore |
| 8002 | OLR298 Acc. No. 8615/Ms. No. 2854 नित्यपूजाविधिसङ्ग्रह Nityapūjāvidhisangraha 308 Folios, Paper, Sanskrit, Grantha, Incomplete, MFL, New Delhi, IGNCA, Oriental Research Institute & Manuscripts Library, Thiruvananthapuram, Kerala | OL2707 | 8006 SBRA1319 नित्यश्रीपादुकापूजाविधि Nityaśrīpādūkāpūjāvidhi 4 Folios; L 7, W 17, 6 X 4.1, Paper, Sanskrit, Devanāgarī, Complete, MFL, New Delhi, IGNCA, Saraswati Bhawan Library, Varanasi |
| 8003 | SBRA1218 नित्यमन्त्र Nityamantra 2 Folios; L 11, W 27, 6.1 X 3.2, Paper, Sanskrit, Devanāgarī, Complete, MFL, New Delhi, IGNCA, Saraswati Bhawan Library, Varanasi | SB87810 P.S 61915 | 8007 SBRA1220 नित्यषोडशिकातन्त्र Nityaṣoḍaśikātantra 3 Folios; L 10, W 26, 8.4 X 4.1, Paper, Sanskrit, Devanāgarī, Complete, MFL, New Delhi, IGNCA, Saraswati Bhawan Library, Varanasi |
| 8004 | SBRA1173 नित्यविधान Nityavidhāna | SB86073 | 8008 OLR31 Acc. No. 8624/Dec No-C. 690-D नित्यषोडशिकार्णवव्याख्या Nityaṣoḍaśikārṇavavyākhyā Śaivānandanātha 45 Folios, Palm Leaf, Sanskrit, Malayālam, Complete, MFL, New Delhi, IGNCA, Oriental Research Institute & Manuscripts Library, Thiruvananthapuram, Kerala |

| | | | |
|------|---|--|---|
| 8009 | SBRA1198 | SB87379 P.S 54114 | 6 Folios; L 9, W 34, 9.2 X 4.1, Paper, Sanskrit, Devanāgarī, Complete, MFL, New Delhi, IGNC, Saraswati Bhawan Library, Varanasi |
| | नित्यषोडशिकार्णवव्याख्या Nityaṣoḍaśikāṛṇavavyākhyā Bhāskara | | |
| | 143 Folios; L 9, W 29, 9.8 X 4.5, Paper, Sanskrit, Devanāgarī, Complete, MFL, New Delhi, IGNC, Saraswati Bhawan Library, Varanasi | 8014 | SBRA1294 SB90076 P.S.87458 |
| | | | नित्यहोमविधि Nityahomavidhi |
| | | | 1 Folio, 8.7 X 3.5, Paper, Sanskrit, Baṅgalā, Complete, MFL, New Delhi, IGNC, Saraswati Bhawan Library, Varanasi |
| 8010 | OIR636 | OI4456 Ms. No. P. 3950 | |
| | नित्यषोडशीतन्त्र Nityaṣoḍaśītantra | | |
| | 106 Folios, Palm Leaf, Sanskrit, Telugu, Complete, MFL, New Delhi, IGNC, Oriental Research Institute, Mysore | 8015 | ROD204 RO4000 RO3144 |
| | | | नित्यातन्त्र Nityātantra |
| | | | 22 Folios, Paper, Sanskrit, Devanāgarī, Incomplete, MFL, New Delhi, IGNC, Rajasthan Oriental Research Institute, Udaipur |
| 8011 | SBR1462 | SB24750 P.S. 29953 / N. 4*31/148 | |
| | नित्यहोमविधि Nityahomavidhi | | |
| | 7 Folios; L 6, W 27, 10.2 X 3.6, Paper, Sanskrit, Baṅgalā, Complete, MFL, New Delhi, IGNC, Saraswati Bhawan Library, Varanasi | 8016 | APR51 AP525 Ac. No. 13 - 7 - 172 |
| | | | नित्यातन्त्र Nityātantra |
| | | | 142 Folios, 29 X 13 cm, Paper, Sanskrit, Devanāgarī, Complete, MFL, New Delhi, IGNC, Anand Ashram Samsthan, Pune |
| 8012 | SBR1542 | SB26428 P.S. 42640 / Ā 1444 | |
| | नित्यहोमविधि Nityahomavidhi | | |
| | Folios 40-52; L 6, 31, 9.2 X 3.4, Paper, Sanskrit, Baṅgalā, Complete, MFL, New Delhi, IGNC, Saraswati Bhawan Library, Varanasi | 8017 | SBR1443 SB24184 P.S. 3400 |
| | | | नित्यातन्त्र Nityātantra |
| | | | 32 Folios; L 16, W 45, 9 X 3.9, Paper, Sanskrit, Devanāgarī, Complete, MFL, New Delhi, IGNC, Saraswati Bhawan Library, Varanasi |
| 8013 | SBRA1254 | SB88752 P.S.89282 | |
| | नित्यहोमविधि Nityahomavidhi | | |

- 8018 SBRA1273 SB89404
P.San 102026
नित्यातन्त्र
Nityātantra
50 Folios; L 8, W 63, 2.5 X 4, Paper, Sanskrit, Baṅgalā, Complete, Śaka1594, MFL, New Delhi, IGNCA, Saraswati Bhawan Library, Varanasi
- 8019 SBRA1313 SB90727
P.S. 99831
नित्यातन्त्र
Nityātantra
Folios 1-2, 13-108; L 10, W 36, 9.2 X 4.3, Paper, Sanskrit, Devanāgarī, Complete, MFL, New Delhi, IGNCA, Saraswati Bhawan Library, Varanasi
- 8020 OLR94 OL839
Acc. No. 8619/Dec No.8519-A
नित्यादिकर्मकालदीपिका
Nityādikarmakāladīpikā
Ācārya Śivāditya
19 Folios, Palm Leaf, Sanskrit, Grantha, Incomplete, MFL, New Delhi, IGNCA, Oriental Research Institute & Manuscripts Library, Thiruvananthapuram, Kerala
- 8021 OLR32 OL287
Acc. No. 8620/Dec No.8520A
नित्यादिकर्मकालदीपिका
Nityādikarmakāladīpikā
Ācārya Śivāditya
21 Folios, Palm Leaf, Sanskrit, Grantha, Incomplete, MFL, New Delhi, IGNCA, Oriental Research Institute & Manuscripts Library, Thiruvananthapuram, Kerala
- 8022 GCR179 GL3039
S.D. 2383 / 14669
- नित्यापारायणमन्त्र
Nityāpārāyaṇamantra
2 Folios, Palm Leaf, Sanskrit, Grantha, Complete, नित्यापारायणमन्त्र समाप्त, MFL, New Delhi, IGNCA, Government Oriental Manuscript Library & Research Centre, Chennai
- 8023 GCR2820 GL39435
S.D. 2383 / D 14669
नित्यापारायणमन्त्र
Nityāpārāyaṇamantra
2 Folios; L 6, W 45, Palm Leaf, Sanskrit, Grantha, Complete, कृष्णपक्षे तु चित्रादिकामेश्वर्यन्तं मूलमन्त्रं षोडशवारं जपित्वा नित्यातर्पणम्॥, नित्यापारायणं समाप्तम्॥, MFL, New Delhi, IGNCA, Government Oriental Manuscript Library & Research Centre, Chennai
- 8024 GCR179 GL3042
S.D. 2383 / 14672
नित्याभगमालिनीमन्त्र
Nityābhagamālinīmantra
2 Folios, Palm Leaf, Sanskrit, Grantha, Complete, MFL, New Delhi, IGNCA, Government Oriental Manuscript Library & Research Centre, Chennai
- 8025 GCR2820 GL39438
S.D. 2383 / D 14672
नित्याभगमालिनीमन्त्र
Nityābhagamālinīmantra
2 Folios; L 6, W 45, Palm Leaf, Sanskrit, Grantha, Complete, ज्वालामालिनी नित्या च कौ अं चित्रा नित्या अं क ह स अ महानित्या श्री॥, MFL, New Delhi, IGNCA, Government Oriental Manuscript Library & Research Centre, Chennai

| | | | |
|------|--|--------------------------------------|--|
| 8026 | SBR1486 | SB25054 P.S. 21532 | Folios 86-133, Paper, Sanskrit, Devanāgarī, Complete, MFL, New Delhi, IGNC, Rajasthan Oriental Research Institute, Jodhpur |
| | नित्याभैरव्यादिमहाविद्याविधान Nityābhairavyādimahāvīdyāvidhāna | | |
| | Folios 2-7, 14; L 7, W 30, 5.5 X 3.4, Paper, Sanskrit, Devanāgarī, Incomplete, MFL, New Delhi, IGNC, Saraswati Bhawan Library, Varanasi | | |
| 8027 | SBRA1156 | SB85613 | |
| | नित्यार्चन Nityārcana | | |
| | 7 Folios, Paper, Sanskrit, Devanāgarī, Complete, MFL, New Delhi, IGNC, Saraswati Bhawan Library, Varanasi | | |
| 8028 | APR51 | AP524 Ac. No. 13 - 7 - 182 | |
| | नित्यार्चनदर्शमन्त्रशास्त्र Nityārcanadarśamantraśāstra | | |
| | Gaṇapatīnātha | | |
| | 35 Folios, 21 X 10 cm, Paper, Sanskrit, Devanāgarī, Complete, MFL, New Delhi, IGNC, Anand Ashram Samsthan, Pune | | |
| 8029 | OIR9 | OI173 Ms. No. P 90/1 | |
| | नित्यार्चनपद्धति Nityārcanapaddhati | | |
| | 71 Folios, Palm Leaf, Sanskrit, Nandināgarī, Incomplete, MFL, New Delhi, IGNC, Oriental Research Institute, Mysore | | |
| 8030 | RRR164 | RR2262 Ms. No. 39969(2) | |
| | नित्यार्चनपद्धति Nityārcanapaddhati | | |
| 8031 | SBRA1213 | SB87694 P.S 52091 | |
| | नित्यार्चनपद्धति Nityārcanapaddhati | | |
| | 11 Folios; L 12, W 28, 9.2 X 5, Paper, Sanskrit, Devanāgarī, Complete, MFL, New Delhi, IGNC, Saraswati Bhawan Library, Varanasi | | |
| 8032 | SBRA1285 | SB89833 P.S.108624 | |
| | नित्यार्चनपद्धति Nityārcanapaddhati | | |
| | 12 Folios; L 6, W 18, Paper, Sanskrit, Devanāgarī, Complete, MFL, New Delhi, IGNC, Saraswati Bhawan Library, Varanasi | | |
| 8033 | ROD85 | RO1456 RO648 | |
| | नित्यार्चनपूजाविधि Nityārcanapūjāvidhi | | |
| | 14 Folios, Paper, Sanskrit, Devanāgarī, Complete, MFL, New Delhi, IGNC, Rajasthan Oriental Research Institute, Udaipur | | |
| 8034 | SBR1547 | SB26632 | |
| | नित्यार्चनविधि Nityārcanavidhi | | |
| | Śrīkṛṣṇa Bhaṭṭa | | |
| | Folios 3-11, 14-16; L 7, W 31, 13.8 X 5.1, Paper, Sanskrit, Devanāgarī, Complete, MFL, New Delhi, IGNC, Saraswati Bhawan Library, Varanasi | | |

- 8035 **SBRA1227** **SB88105** **नित्याषोडशिकार्णव**
P.S 61260 **Nityāṣoḍaśikārṇava**
नित्यार्चनविधि
Nityārcanavidhi
16 Folios; L 10, W 19, 5 X 4.2, Paper, Sanskrit, Devanāgarī, Complete, MFL, New Delhi, IGNCA, Saraswati Bhawan Library, Varanasi
28 Folios, Palm Leaf, Sanskrit, Grantha, Complete, MFL, New Delhi, IGNCA, Oriental Research Institute & Manuscripts Library, Thiruvananthapuram, Kerala
- 8036 **APR51** **AP518** **नित्याषोडशिकाबुद्धिव्याख्यान**
Ac. No. 13 - 8 - 206 **Nityāṣoḍaśikābuddhivyākhyāna**
नित्याषोडशिकाबुद्धिव्याख्यान
Nityāṣoḍaśikābuddhivyākhyāna
185 Folios, 24 X 11 cm, Paper, Sanskrit, Devanāgarī, Complete, MFL, New Delhi, IGNCA, Anand Ashram Samsthan, Pune
21 Folios, Palm Leaf, Sanskrit, Grantha, Complete, MFL, New Delhi, IGNCA, Oriental Research Institute & Manuscripts Library, Thiruvananthapuram, Kerala
- 8037 **TLR559** **TL6824** **नित्याषोडशिकार्णव**
Acc. No. 43/405M.S.1197/sup1047 **Nityāṣoḍaśikārṇava**
नित्याषोडशिकार्णव
Nityāṣoḍaśikārṇava
Vāmakēśvara
12 Folios, Paper, Sanskrit, Devanāgarī, Complete, MFL, New Delhi, IGNCA, Maharaja Sarfoji Saraswati Mahal Library, Thanjavur
129 Folios, Paper, Sanskrit, Devanāgarī, Complete, MFL, New Delhi, IGNCA, Oriental Research Institute & Manuscripts Library, Thiruvananthapuram, Kerala
- 8038 **OLR29** **OL266** **नित्याषोडशिकार्णव**
Acc. No. 8622/Dec No.L. 48-D **Nityāṣoḍaśikārṇava**
नित्याषोडशिकार्णव
Nityāṣoḍaśikārṇava
1 Folio, Palm Leaf, Sanskrit, Malayālam, Complete, MFL, New Delhi, IGNCA, Oriental Research Institute & Manuscripts Library, Thiruvananthapuram, Kerala
- 8039 **OLR107** **OL984** **नित्याषोडशिकार्णव**
Acc. No. 27557/Ms. No. 16350-C **Nityāṣoḍaśikārṇava**
नित्याषोडशिकार्णव
Nityāṣoḍaśikārṇava
49 Folios, Paper, Sanskrit, Devanāgarī, Incomplete, MFL, New Delhi, IGNCA, Oriental Research Institute & Manuscripts Library, Thiruvananthapuram, Kerala
- 8040 **OLR107** **OL985** **नित्याषोडशिकार्णव**
Acc. No. 27556/Ms. No. 16350-D **Nityāṣoḍaśikārṇava**
नित्याषोडशिकार्णव
Nityāṣoḍaśikārṇava
21 Folios, Palm Leaf, Sanskrit, Grantha, Complete, MFL, New Delhi, IGNCA, Oriental Research Institute & Manuscripts Library, Thiruvananthapuram, Kerala
- 8041 **OLR32** **OL284** **नित्याषोडशिकार्णवव्याख्या**
Acc. No. 8625/Dec No.T 420 **Nityāṣoḍaśikārṇavavyākhyā**
नित्याषोडशिकार्णवव्याख्या
Nityāṣoḍaśikārṇavavyākhyā
Śaivānandanātha
129 Folios, Paper, Sanskrit, Devanāgarī, Complete, MFL, New Delhi, IGNCA, Oriental Research Institute & Manuscripts Library, Thiruvananthapuram, Kerala
- 8042 **OLR32** **OL285** **नित्याषोडशिकार्णवव्याख्या**
Acc. No. 8626/Dec No.10115 **Nityāṣoḍaśikārṇavavyākhyā**
नित्याषोडशिकार्णवव्याख्या
Nityāṣoḍaśikārṇavavyākhyā
Bhāskara
49 Folios, Paper, Sanskrit, Devanāgarī, Incomplete, MFL, New Delhi, IGNCA, Oriental Research Institute & Manuscripts Library, Thiruvananthapuram, Kerala

| | | | |
|------|---|-------------------------------------|--|
| 8043 | GCR2865 | GL40283 S.R. 3989 / 12513 | 2 Folios; L 9, W 33, 8 X 4.2, Paper, Sanskrit, Devanāgarī, Incomplete, MFL, New Delhi, IGNC, Saraswati Bhawan Library, Varanasi |
| | नित्याषोडशिकार्णवसव्याख्या Nityāṣoḍaśikārṇavasavyākhyā Bhāskarārya 232 Folios, Paper, Sanskrit, Devanāgarī, Complete, MFL, New Delhi, IGNC, Government Oriental Manuscript Library & Research Centre, Chennai | | |
| 8044 | SBRA1235 | SB88323 P.S 60702 | 8048 SBR1460 SB24697 P.S. 34101 / N. 9/192 |
| | नित्याषोडशिकार्णवसेतुबन्ध Nityāṣoḍaśikārṇavasetubandha Bhāskararāya 38 Folios; L 15, W 45, 9 X 4, Paper, Sanskrit, Devanāgarī, Complete, MFL, New Delhi, IGNC, Saraswati Bhawan Library, Varanasi | | नित्योत्सव Nityotsava Umānandanātha 4 Folios; L 8, W 32, 10 X 4.9, Paper, Sanskrit, Devanāgarī, Complete, MFL, New Delhi, IGNC, Saraswati Bhawan Library, Varanasi |
| 8045 | SBRA1235 | SB88327 P.S 60703 | 8049 SBR1490 SB25120 P.S. 23789 / N. 5/610 |
| | नित्याषोडशिकार्णवसेतुबन्ध Nityāṣoḍaśikārṇavasetubandha Bhāskararāya 173 Folios; L 12, 10 X 5, Paper, Sanskrit, Devanāgarī, Complete, MFL, New Delhi, IGNC, Saraswati Bhawan Library, Varanasi | | नित्योत्सव Nityotsava Umānandanātha 135 Folios; L 16, W 24, 8.3 X 6.8, Paper, Sanskrit, Devanāgarī, Complete, MFL, New Delhi, IGNC, Saraswati Bhawan Library, Varanasi |
| 8046 | SMR146 | SM660 Dec. No. 3097 | 8050 SBRA1145 SB85303 |
| | नित्योत्सव Nityotsava Umānandanātha 182 Folios, Palm Leaf, Sanskrit, Grantha, Complete, MFL, New Delhi, IGNC, Sri Kanchi Kamakoti Peetham, Kanchipuram | | नित्योत्सव Nityotsava Umānandanātha 39 Folios; L 13, W 48, 12.3 X 4.9, Paper, Sanskrit, Devanāgarī, Incomplete, MFL, New Delhi, IGNC, Saraswati Bhawan Library, Varanasi |
| 8047 | SBR1439 | SB24119 | 8051 SBRA1160 SB85711 P.S.73325 |
| | नित्योत्सव Nityotsava Somanandanātha | | नित्योत्सव Nityotsava Ānandanātha Folios 1-16, 18-25; L 7, W 35, 12.4 X 4.7, Paper, Sanskrit, Devanāgarī, Complete, MFL, New Delhi, IGNC, Saraswati Bhawan Library, Varanasi |

- 8052 **SBRA1197** **SB87331**
नित्योत्सव
Nityotsava
Umānandanātha
 7 Folios; L 12, W 34, 10 X 4.5, Paper, Sanskrit, Devanāgarī, Complete, MFL, New Delhi, IGNCA, Saraswati Bhawan Library, Varanasi
- 8053 **SBRA1054** **SB88819**
नित्योत्सव
Nityotsava
 32 Folios; L 8, W 24, 8.7 X 3.9, Paper, Sanskrit, Devanāgarī, Complete, MFL, New Delhi, IGNCA, Saraswati Bhawan Library, Varanasi
- 8054 **SBRA1320** **SB91298**
नित्योत्सव
Nityotsava
Ānandanātha
 14 Folios; L 10, W 27, Paper, Sanskrit, Devanāgarī, Complete, MFL, New Delhi, IGNCA, Saraswati Bhawan Library, Varanasi
- 8055 **BIR360** **BI3146**
नित्योत्सवनिबन्ध
Nityotsavanibandha
Umānandanātha
 79 Folios; L 9, W 40, 11 4/5 X 4, Paper, Sanskrit, Devanāgarī, Complete, श्रीमहागणपतये नमः॥ नत्वा श्रीभासुरानंदपादांबुजद्वयं। तनोत्युमानंदनाथस्तरणोल्लासमादृतः॥, इति श्रीभासुरानंदनाथचरणारविंदमिलंदायमानमानसेनो मानंदनाथे(न) निर्मितेभिनकल्पसूत्रानुसारिणि नित्योत्सवनिबंधे पराक्रमनिरुपणोनामोन्मनोल्लासः षष्टः संपूर्णः॥, काम्यलिप्सुर्यदि श्यामा क्रमोक्तैरेव द्रव्यैर्द्रुत्वा पूर्णमनोरथः सुखी विहरेदेतदेक विश्रांतिमभिलषतोपययमेबोपास्ति क्रम इति
- शिवं॥, MFL, New Delhi, IGNCA, Bhandarkar Oriental Research Institute, Pune
- 8056 **BIR360** **BI3148**
नित्योत्सवनिबन्ध
Nityotsavanibandha
Umānandanātha
 34 Folios; L 10, W 30, 9 1/2 X 3 4/5, Paper, Sanskrit, Devanāgarī, Complete, श्रीगणेशाय नमः॥ अथ नित्योत्सवग्रंथप्रारंभः॥ नत्वा नाथपरंपरां शिवमुखां विघ्नेश्वरं श्रीमहा। राज्ञि तन्विता तदीप प्रतनानाथा तदंतःपरां॥, इति मंत्रेण-विंदुपीठगत निर्विशेषब्रह्मात्मकश्रीमत्कामेश्वरांके परदेवतामावाहयेत॥, महापद्मवनांतस्थे कारणानंदविग्रह। सर्वभूतहिते मातः येह्येहि परमेश्वरी॥, MFL, New Delhi, IGNCA, Bhandarkar Oriental Research Institute, Pune
- 8057 **OLR32** **OL289**
 Acc. No. 8629/Dec No.3496
नित्योत्सवनिबन्ध
Nityotsavanibandha
Umānandanātha
 23 Folios, Paper, Sanskrit, Grantha, Complete, MFL, New Delhi, IGNCA, Oriental Research Institute & Manuscripts Library, Thiruvananthapuram, Kerala
- 8058 **OLR35** **OL303**
 Acc. No. 8630/Dec No.2904
नित्योत्सवनिबन्ध
Nityotsavanibandha
Umānandanātha
 20 Folios, Palm Leaf, Sanskrit, Grantha, Incomplete, MFL, New Delhi, IGNCA, Oriental Research Institute & Manuscripts Library, Thiruvananthapuram, Kerala

| | | | |
|------|---|--|---|
| 8059 | SBRA1200 नित्योत्सवनिबन्ध Nityotsavanibandha Umānandanātha 42 Folios; L 12, W 24, 9.5 X 4.1, Paper, Sanskrit, Devanāgarī, Complete, Saṁvata1922, MFL, New Delhi, IGNCA, Saraswati Bhawan Library, Varanasi | SB87388 | Nityotsavanibandhana 126 Folios, Paper, Sanskrit, Devanāgarī, Incomplete, MFL, New Delhi, IGNCA, Vaidika Samshodhana Mandala, Pune |
| 8060 | SBRA1228 नित्योत्सवनिबन्ध Nityotsavanibandha Ānandanātha 5 Folios; L 13, W 46, 9.5 X 4, Paper, Sanskrit, Devanāgarī, Complete, MFL, New Delhi, IGNCA, Saraswati Bhawan Library, Varanasi | SB88148 P.S 60922 | 8064 BIR360 नित्योत्सवनिबन्धसंग्रह Nityotsavanibandhasaṅgraha Umānandanātha 6 Folios; L 11, W 22, 6 1/2 X 4 1/5, Paper, Sanskrit, Devanāgarī, Complete, श्रीगणेशाय नमः।।नित्योत्सवे सप्तमोल्लासे। केषांचिन्मंत्राणां तित्थरिशोधनाभावः। ते च एकाक्षरे तथा कूटे त्रैपुरे स्त्रीसमर्पिते। स्वमलब्धे नृसिंहार्कवराहाणां मनुष्वपि।।, गुरोरग्रे पृथक् पूजा रौरवं नरकं व्रजेत्। अक्षमालां च मुद्रां च गुरोरपि न दर्शयेत्।।शक्तशुच्छिष्टं पिबेद् द्रव्यं वीरोच्छिष्टं तु चर्वणम्। आत्मोच्छिष्टं न दातव्यं परकीयं न भक्षयेत्।।, MFL, New Delhi, IGNCA, Bhandarkar Oriental Research Institute, Pune |
| 8061 | SBRA1253 नित्योत्सवनिबन्ध Nityotsavanibandha Umānandanātha 15 Folios; L 9, W 27, 8.6 X 4.3, Paper, Sanskrit, Devanāgarī, Complete, MFL, New Delhi, IGNCA, Saraswati Bhawan Library, Varanasi | SB88727 P.S.92023 | 8065 SIR120 निधिग्रहण Nidhigrahaṇa 29 Folios; L 5, W 15, 15 X 8, Paper, Sanskrit, Devanāgarī, Incomplete, Saṁvata1901, MFL, New Delhi, IGNCA, Scindia Oriental Institute, Vikram University, Ujjain |
| 8062 | SBRA1256 नित्योत्सवनिबन्ध Nityotsavanibandha Umānandanātha 12 Folios; L 10, W 27, 8.2 X 4.1, Paper, Sanskrit, Devanāgarī, Complete, MFL, New Delhi, IGNCA, Saraswati Bhawan Library, Varanasi | SB88927 P.S.91683 | 8066 SIR120 निधिदर्शनप्रयोग Nidhidarśanaprayoga 4 Folios; L 9, W 29, 20 X 7.5, Paper, Sanskrit, Devanāgarī, Complete, MFL, New Delhi, IGNCA, Scindia Oriental Institute, Vikram University, Ujjain |
| 8063 | VMR986 नित्योत्सवनिबन्ध | VM14340 Ac. No. 4514/R(II) 271 | |

- 8067 **SBRA1256** **SB88941**
P.S.89354
निधिदर्शनविधि
Nidhidarśanavidhi
7 Folios; L 10, W 24, 5.6 X 3.4, Paper, Sanskrit, Devanāgarī, Complete, MFL, New Delhi, IGNCA, Saraswati Bhawan Library, Varanasi
- 8068 **SBR1537** **SB26352**
P.S. 19684 / N. 5300
निधिदर्शनादि
Nidhidarśanādi
7 Folios; L 12, W 49, 8.3 X 4.1, Paper, Sanskrit, Devanāgarī, Incomplete, MFL, New Delhi, IGNCA, Saraswati Bhawan Library, Varanasi
- 8069 **OLR33** **OL291**
Acc. No. 8635/Dec No-C 2100B
निधिप्रदीप
Nidhipradīpa
Śrīkaṇṭhaśambhu
19 Folios, Palm Leaf, Sanskrit, Malayālam, Complete, MFL, New Delhi, IGNCA, Oriental Research Institute & Manuscripts Library, Thiruvananthapuram, Kerala
- 8070 **OLR36** **OL307**
Acc. No. 8636/Dec No.T. 922B
निधिप्रदीप
Nidhipradīpa
Śrīkaṇṭhaśambhu
78 Folios, Paper, Sanskrit, Devanāgarī, Complete, MFL, New Delhi, IGNCA, Oriental Research Institute & Manuscripts Library, Thiruvananthapuram, Kerala
- 8071 **OLR1009** **OL5207**
Acc. No. T.S.S. no. 105
निधिप्रदीप
Nidhipradīpa
Śrī Siddha Śrī Kaṇṭhaśambhū
- 51 Folios, Paper, Sanskrit, Devanāgarī, Complete, MFL, New Delhi, IGNCA, Oriental Research Institute & Manuscripts Library, Thiruvananthapuram, Kerala
- 8072 **SBR1519** **SB25841**
P.S. 17206 / N. 2821
निधिप्रदीप
Nidhipradīpa
Śrīkaṇṭha
2 Folios; L 12, W 44, 9.5 X 4.5, Paper, Sanskrit, Devanāgarī, Complete, MFL, New Delhi, IGNCA, Saraswati Bhawan Library, Varanasi
- 8073 **GCR210** **GL4113**
S.D. 2344 / 7898
निधिप्रदीपिका
Nidhipradīpikā
16 Folios, Palm Leaf, Sanskrit, Telugu, Complete, MFL, New Delhi, IGNCA, Government Oriental Manuscript Library & Research Centre, Chennai
- 8074 **GCR946** **GL15315**
S.D. 1428 / R. 15614
निधिप्रदीपिका
Nidhipradīpikā
12 Folios, Paper, Sanskrit, Telugu, Complete, MFL, New Delhi, IGNCA, Government Oriental Manuscript Library & Research Centre, Chennai
- 8075 **GCR2117** **GL28755**
S.R. 7867 / R. 16729
निधिप्रदीपिका
Nidhipradīpikā
13 Folios, Palm Leaf, Sanskrit, Grantha, Incomplete, MFL, New Delhi, IGNCA, Government Oriental Manuscript Library & Research Centre, Chennai

- 8076 **OLR36** **OL310**
Acc. No. 8637/Dec No.7472
निधिप्रदीपिका
Nidhipradīpikā
16 Folios, Paper, Sanskrit, Devanāgarī, Complete, MFL, New Delhi, IGNC A, Oriental Research Institute & Manuscripts Library, Thiruvananthapuram, Kerala
- 8077 **OIRA111** **OI20757**
665/ Ms. No. B 139
निधिप्रदीपिका
Nidhipradīpikā
Śrīkaṅṭhaśambhu
35 Folios, Paper, Sanskrit, Telugu, Complete, MFL, New Delhi, IGNC A, Oriental Research Institute, Mysore
- 8078 **OIRA182** **OI21338**
1258/ Ms. No. B 802
निधिप्रदीपिका
Nidhipradīpikā
10 Folios, Paper, Sanskrit, Kannaḍa, Complete, MFL, New Delhi, IGNC A, Oriental Research Institute, Mysore
- 8079 **SBR1440** **SB24154**
P.S. 24883
निधिप्रदोष
Nidhipradoṣa
2 Folios; W 64, 7.3" X 4.5", Paper, Sanskrit, Devanāgarī, Complete, MFL, New Delhi, IGNC A, Saraswati Bhawan Library, Varanasi
- 8080 **SBR3202** **SB51372**
निधिसम्भवज्ञान
Nidhisambhavajñāna
6 Folios; L 11, W 30, 10 X 4.7, Paper, Sanskrit, Devanāgarī, Incomplete, MFL, New Delhi, IGNC A, Saraswati Bhawan Library, Varanasi
- 8081 **GCR2796** **GL39020**
S.D. 4413 / D 16436
निध्यञ्जनक्रिया
Nidhyañjanakriyā
1 Folio; L 10-13, W 45-50, Palm Leaf, Sanskrit, Telugu, Complete, ...पिशाचान् मर्दय 2 नवारय 2 निधि मम वशं कुरु स्वाहा।।, MFL, New Delhi, IGNC A, Government Oriental Manuscript Library & Research Centre, Chennai
- 8082 **RSR 141** **RS1069**
निरञ्जनशतक
Nirañjanaśataka
Śaṅkarācārya
1 Folio, Paper, Sanskrit, Devanāgarī, Complete, MFL, New Delhi, IGNC A, Shri Ranbir Sanskrit Research Institute, Jammu
- 8083 **GCR2216** **GL30155**
S.R. 8544 / R. 19293
निरीक्षिताज्यदानमन्त्र
Nirīkṣitājyadānamantra
1 Folio, Palm Leaf, Sanskrit, Grantha, Complete, MFL, New Delhi, IGNC A, Government Oriental Manuscript Library & Research Centre, Chennai
- 8084 **GCR2796** **GL39038**
S.D. 8544 / R 19293
निरीक्षिताज्यदानमन्त्र
Nirīkṣitājyadānamantra
1 Folio; L 8, W 35, Palm Leaf, Sanskrit, Grantha, Complete, ओं हों श्रौं दुं ज्वल ज्वल शूलिनी दुष्टग्रह भुं पट् स्वाहा।।, MFL, New Delhi, IGNC A, Government Oriental Manuscript Library & Research Centre, Chennai

| | | | |
|------|--|----------------------|---|
| 8085 | SBR1459 | SB24670 | Paper, Sanskrit, Baṅgalā, Incomplete, MFL, New Delhi, IGNCA, Saraswati Bhawan Library, Varanasi |
| | | P.S. 11093 / D. 4837 | |
| | निरुत्तरतन्त्र | | |
| | Niruttaratantra | | |
| | 1 Folio; L 9, W 42, 13.6 X 3.1, Paper, Sanskrit, Baṅgalā, Incomplete, MFL, New Delhi, IGNCA, Saraswati Bhawan Library, Varanasi | | |
| 8086 | SBR1507 | SB25545 | |
| | | P.S. 41701 / Ā- 585 | |
| | निरुत्तरतन्त्र | | |
| | Niruttaratantra | | |
| | 3 Folios; L 9, W 25, 10.6 X 4.5, Paper, Sanskrit, Devanāgarī, Incomplete, MFL, New Delhi, IGNCA, Saraswati Bhawan Library, Varanasi | | |
| 8087 | SBR1517 | SB25745 | |
| | निरुत्तरतन्त्र | | |
| | Niruttaratantra | | |
| | 14 Folios; L 7, W 43, 13.5 X 3.2, Paper, Sanskrit, Devanāgarī, Incomplete, MFL, New Delhi, IGNCA, Saraswati Bhawan Library, Varanasi | | |
| 8088 | SBR1528 | SB26144 | |
| | | P.S. 44942 / A.2693 | |
| | निरुत्तरतन्त्र | | |
| | Niruttaratantra | | |
| | Folios 5, 7-10; L 8, W 46, 13.6 X 31, Paper, Sanskrit, Devanāgarī, Incomplete, MFL, New Delhi, IGNCA, Saraswati Bhawan Library, Varanasi | | |
| 8089 | SBR1542 | SB26427 | |
| | | P.S. 42641 / Ā 1445 | |
| | निरुत्तरतन्त्र | | |
| | Niruttaratantra | | |
| | 20 Folios; L 11, W 46, 10.3 X 3.6, | | |
| 8090 | SBR1542 | SB26432 | |
| | | P.S. 42574 | |
| | निरुत्तरतन्त्र | | |
| | Niruttaratantra | | |
| | 7 Folios; L 6, W 47, 13.3 X 4.8, Paper, Sanskrit, Baṅgalā, Complete, MFL, New Delhi, IGNCA, Saraswati Bhawan Library, Varanasi | | |
| 8091 | SBR1543 | SB26473 | |
| | | P.S. 42726 / Ā 1531 | |
| | निरुत्तरतन्त्र | | |
| | Niruttaratantra | | |
| | 12 Folios; L 12, W 41, 9.5 X 3.4, Paper, Sanskrit, Baṅgalā, Incomplete, MFL, New Delhi, IGNCA, Saraswati Bhawan Library, Varanasi | | |
| 8092 | SBRA1303 | SB90366 | |
| | | P.S.87532 | |
| | निरुत्तरतन्त्र | | |
| | Niruttaratantra | | |
| | Folios 1-2, 4-28; L 8, W 60, 15.5 X 4, Paper, Sanskrit, Baṅgalā, Incomplete, MFL, New Delhi, IGNCA, Saraswati Bhawan Library, Varanasi | | |
| 8093 | RSR 759 | RS5631 | |
| | निरुत्तरतन्त्र | | |
| | Niruttaratantra | | |
| | 35 Folios, Paper, Sanskrit, Devanāgarī, Complete, MFL, New Delhi, IGNCA, Shri Ranbir Sanskrit Research Institute, Jammu | | |

| | | | | | |
|------|--|-----------------------------------|------|--|--|
| 8094 | BHR5 | BH66 c-4720 | 8099 | SBR1454 | SB24504 P.S. 10853 / D. 4584 |
| | निरुत्तरभट्टारक Niruttarabhaṭṭāraka Abhinava Gupta 35 Folios, Paper, Sanskrit, Śāradā, Complete, MFL, New Delhi, IGNCA, Banaras Hindu University, Varanasi | | | निर्माल्यमाहात्म्य Nirmālyamāhātmya 4 Folios; L 7, W 23, 10.6 X 4.7, Paper, Sanskrit, Devanāgarī, Complete, MFL, New Delhi, IGNCA, Saraswati Bhawan Library, Varanasi | |
| 8095 | OIR747 | OI6756 Ms. No. P. 4400 | 8100 | GCR2210 | GL30019 S.R. 8506 / R. 19170 |
| | निरूढपशुबन्धमन्त्रभाष्य Nirūḍhapaśubandhamantrabhāṣya Folios 114-146, Palm Leaf, Sanskrit, Telugu, Complete, MFL, New Delhi, IGNCA, Oriental Research Institute, Mysore | | | निर्वाणतन्त्र Nirvāṇatantra 141 Folio, Palm Leaf, Sanskrit, Grantha, Complete, MFL, New Delhi, IGNCA, Government Oriental Manuscript Library & Research Centre, Chennai | |
| 8096 | SBR1486 | SB25058 P.S. 30801 / N. 4/1671 | 8101 | RRR58 | RR866 Ms. No. 18339 |
| | निर्गुणपरादेवीध्यान Nirguṇaparādevīdhyāna Śaṅkarācārya 1 Folio; L 8, W 11, 8.1 X 6.1, Paper, Sanskrit, Baṅgalā, Complete, MFL, New Delhi, IGNCA, Saraswati Bhawan Library, Varanasi | | | निर्वाणतन्त्र Nirvāṇatantra 138 Folios, Paper, Sanskrit, Devanāgarī, Complete, MFL, New Delhi, IGNCA, Rajasthan Oriental Research Institute, Jodhpur | |
| 8097 | SBRA1189, 1190 | SB87079 | 8102 | ROR30 | RO325 Acc.No 3790 |
| | नित्याचनपद्धति Nityārcanapaddhati Folios 2-61; L 7, W 44, 7.2 X 3, Paper, Sanskrit, Devanāgarī, Complete, MFL, New Delhi, IGNCA, Saraswati Bhawan Library, Varanasi | | | निर्वाणतन्त्र Nirvāṇatantra 18 Folios, Paper, Sanskrit, Devanāgarī, Complete, MFL, New Delhi, IGNCA, Rajasthan Oriental Research Institute, Udaipur | |
| 8098 | SBRA1258 | SB89028 | 8103 | SBR1450 | SB24388 P.San 35318 / N.San 10*26/115 |
| | निर्माल्यकालप्रमाण Nirmālyakālapramāṇa 1 Folio; W 79, 14 X 3.8, Paper, Sanskrit, Baṅgalā, Complete, MFL, New Delhi, IGNCA, Saraswati Bhawan Library, Varanasi | | | निर्वाणतन्त्र Nirvāṇatantra 12 Folios; L 6, W 57, 13.5" X 4.4", Paper, Sanskrit, Devanāgarī, Complete, Saṁvata1819, MFL, New Delhi, IGNCA, Saraswati Bhawan Library, Varanasi | |

- 8104 **SBR1462** **SB24772** 8109 **RSR 615** **RS4701**
P.S. 29977 / N. 4*31/175
निर्वाणतन्त्र
Nirvāṇatantra
2 Folios; L 12, W 38, 12.8 X 4.8, Paper,
Sanskrit, Baṅgalā, Incomplete, MFL,
New Delhi, IGNCA, Saraswati
Bhawan Library, Varanasi
- 8105 **SBR1468** **SB24862** 8110 **RSR 720** **RS5338**
निर्वाणतन्त्र
Nirvāṇatantra
12 Folios; L 3, W 33, 12 X 1.2, Paper,
Sanskrit, Baṅgalā, Complete, MFL,
New Delhi, IGNCA, Saraswati
Bhawan Library, Varanasi
- 8106 **SBR1527** **SB26088** 8111 **OIR139** **OI1479**
P.S. 30179 / N.4*36 / 378
निर्वाणतन्त्र
Nirvāṇatantra
3 Folio; L 13, W 40, 13.8 X 3.4, Paper,
Sanskrit, Baṅgalā, Complete, MFL,
New Delhi, IGNCA, Saraswati
Bhawan Library, Varanasi
- 8107 **SBR1543** **SB26455** 8112 **GCR217** **GL4805**
निर्वाणतन्त्र
Nirvāṇatantra
2 Folios; L 8, W 51, 15 X 4.9, Paper,
Sanskrit, Baṅgalā, Complete, MFL,
New Delhi, IGNCA, Saraswati
Bhawan Library, Varanasi
- 8108 **SBR3199** **SB51336** 8113 **SBR1493** **SB25201**
P.San 4204/P-787
निर्वाणतन्त्र
Nirvāṇatantra
30 Folios; L 6, W 52, 13.1 X 3.1, Paper,
Sanskrit, Baṅgalā, Complete,
Saṁvata1253, MFL, New Delhi,
IGNCA, Saraswati Bhawan Library,
Varanasi
- निर्वाणतन्त्र**
Nirvāṇatantra
6 Folios, Paper, Sanskrit, Devanāgarī,
Complete, MFL, New Delhi, IGNCA,
Shri Ranbir Sanskrit Research
Institute, Jammu
- निर्वाणतन्त्र**
Nirvāṇatantra
77 Folios, 1-43,1-12,1-22, Paper,
Sanskrit, Devanāgarī, Complete,
MFL, New Delhi, IGNCA, Shri
Ranbir Sanskrit Research Institute,
Jammu
- निर्वाणदीक्षा**
Nirvāṇadīkṣā
40 Folios, Palm Leaf, Sanskrit,
Telugu, Complete, MFL, New Delhi,
IGNCA, Oriental Research Institute,
Mysore
- निर्वाणपञ्जर**
Nirvāṇapañjara
6 Folios, Palm Leaf, Sanskrit, Telugu,
Complete, MFL, New Delhi, IGNCA,
Government Oriental Manuscript
Library & Research Centre, Chennai
- निर्वाणयोगपट**
Nirvāṇayogapaṭa
12 Folios; W 27, 6.7 X 4.2, Paper,
Sanskrit, Devanāgarī, Complete,
Saṁvata1725, MFL, New Delhi,
IGNCA, Saraswati Bhawan Library,
Varanasi

- 8114 **SIR120** **SI1019**
Ac. No. 11349/426
निर्वेधनवग्रहयन्त्रकारिका
Nirvedhanavagrahayantrakārikā
5 Folios; L 10, W 42, 26 X 12, Paper,
Sanskrit, Devanāgarī, Complete,
MFL, New Delhi, IGNCA, Scindia
Oriental Institute, Vikram
University, Ujjain
- 8115 **SBRA1212** **SB87683**
P.S 56120
निवृत्तिकलान्यास
Nivṛttikalānyāsa
8 Folios; L 9, W 30, 8 X 3.9, Paper,
Sanskrit, Devanāgarī, Complete,
MFL, New Delhi, IGNCA, Saraswati
Bhawan Library, Varanasi
- 8116 **SBRA1278** **SB89626**
P.S.69888
निशाचौरपूजाविधि
Niśācaurapūjāvidhi
3 Folios; L 7, W 43, 12.4 X 3.2, Paper,
Sanskrit, Baṃgalā, Complete, MFL,
New Delhi, IGNCA, Saraswati
Bhawan Library, Varanasi
- 8117 **OLR106** **OL955**
Acc. No. 27589/Ms. No. 16346-A
निष्कलपद्धति
Niṣkalapaddhati
22 Folios, Palm Leaf, Sanskrit,
Malayālam, Incomplete, MFL, New
Delhi, IGNCA, Oriental Research
Institute & Manuscripts Library,
Thiruvananthapuram, Kerala
- 8118 **SBRA1232** **SB88282**
P.San 61127
निष्पादुर्गाप्रश्नविचार
Niṣpāpadurgāpraśnavicāra
- 4 Folios; L 12, W 23, 8.4 X 3, Paper,
Sanskrit, Devanāgarī, Complete,
San1735, MFL, New Delhi, IGNCA,
Saraswati Bhawan Library, Varanasi
- 8119 **SBRA1185** **SB86976**
P.S 61511
निष्पापपरीक्षाचिह्न
Niṣpāpaparīkṣācīhna
4 Folios; L 15, W 43, 9.8 X 4.2, Paper,
Sanskrit, Devanāgarī, Incomplete,
MFL, New Delhi, IGNCA, Saraswati
Bhawan Library, Varanasi
- 8120 **GCRA377** **GL47083**
6543/ R.10220(I)
नीलकंठरुद्रमहामन्त्र
Nīlakaṇṭharudramahāmantra
3 Folios, Palm Leaf, Sanskrit,
Malayālam, Complete, MFL, New
Delhi, IGNCA, Government Oriental
Manuscript Library & Research
Centre, Chennai
- 8121 **TLR564** **TL7011**
P.A. 263/Sup.1230
नीलकण्ठनृसिंहादिमन्त्र
Nīlakaṇṭhanṛsiṃhādīmantra
8 Folios, Paper, Sanskrit, Devanāgarī,
Complete, MFL, New Delhi, IGNCA,
Maharaja Sarfoji Saraswati Mahal
Library, Thanjavur
- 8122 **GCR1686** **GL23511**
S.R. 4795 / R. 10206
नीलकण्ठकल्प
Nīlakaṇṭhakalpa
32 Folios, Palm Leaf, Sanskrit,
Grantha, Incomplete, MFL, New
Delhi, IGNCA, Government Oriental
Manuscript Library & Research
Centre, Chennai

- 8123 GCR2199 GL29855
S.R. 8433 / R. 18947
नीलकण्ठकवच
Nilakaṇṭhakavaca
4 Folios, Palm Leaf, Sanskrit, Grantha, Complete, MFL, New Delhi, IGNC, Government Oriental Manuscript Library & Research Centre, Chennai
- 8124 TLR553 TL6517
B. 7108/17145sup458
नीलकण्ठत्रयक्षरीमन्त्र
Nilakaṇṭhatrayakṣarīmantra
1 Folio, Paper, Sanskrit, Devanāgarī, Complete, MFL, New Delhi, IGNC, Maharaja Sarfoji Saraswati Mahal Library, Thanjavur
- 8125 GCR675 GL12495
S.D. 770 / 7900
नीलकण्ठत्रयक्षरकल्प
Nilakaṇṭhatrayakṣarakalpa
14 Folios, Palm Leaf, Sanskrit, Telugu, Incomplete, MFL, New Delhi, IGNC, Government Oriental Manuscript Library & Research Centre, Chennai
- 8126 GCR2561 GL34793
S.D. 2514 / 7899
नीलकण्ठत्रयक्षरकल्प
Nilakaṇṭhatrayakṣarakalpa
20 Folios, Palm Leaf, Sanskrit, Grantha, Complete, MFL, New Delhi, IGNC, Government Oriental Manuscript Library & Research Centre, Chennai
- 8127 OIR756 OI7127
Ms. No. P. 4461/136
नीलकण्ठत्रयक्षरकल्प
Nilakaṇṭhatrayakṣarakalpa
- Folios 185-198, 33 X 5, Palm Leaf, Sanskrit, Kannada, Complete, MFL, New Delhi, IGNC, Oriental Research Institute, Mysore
- 8128 GCR2976 GL41195
S.R. 4503 / R. 15820
नीलकण्ठत्रयक्षरीकल्प
Nilakaṇṭhatrayakṣarīkalpa
26 Folios, Paper, Sanskrit, Devanāgarī, Complete, MFL, New Delhi, IGNC, Government Oriental Manuscript Library & Research Centre, Chennai
- 8129 GCRA190 GL43526
2404/ SR 4648/ 16710
नीलकण्ठत्रयक्षरीकल्प
Nilakaṇṭhatrayakṣarīkalpa
28 Folios, Paper, Sanskrit, Devanāgarī, Incomplete, MFL, New Delhi, IGNC, Government Oriental Manuscript Library & Research Centre, Chennai
- 8130 OLR500 OL3764
Acc. No. 8738/Ms. No. 5698
नीलकण्ठत्रयक्षरीकल्प
Nilakaṇṭhatrayakṣarīkalpa
13 Folios, Palm Leaf, Sanskrit, Telugu, Incomplete, MFL, New Delhi, IGNC, Oriental Research Institute & Manuscripts Library, Thiruvananthapuram, Kerala
- 8131 GCR2192 GL29724
S.R. 8379 / R. 18785
नीलकण्ठत्रयक्षरीमन्त्र
Nilakaṇṭhatrayakṣarīmantra
2 Folios, Palm Leaf, Sanskrit, Grantha, Complete, MFL, New Delhi, IGNC, Government Oriental Manuscript Library & Research Centre, Chennai

| | | | |
|------|--|----------------------|---|
| 8132 | OIR755 | OI7047 | 10 Folios, Cardboard Paper, Sanskrit, Malayalam, Malayālam, Complete, MFL, New Delhi, IGNC A, Sri Rama Varma Govt. Sanskrit college, Tripunithura |
| | | Ms.No.P.4461/68 | |
| | नीलकण्ठत्र्यक्षरीमन्त्रजपविधि | | |
| | Nilakaṇṭhatryakṣarīmantrajapavidhi | | |
| | 1 Folio, 33 X 5, Palm Leaf, Sanskrit, Telugu, Complete, MFL, New Delhi, IGNC A, Oriental Research Institute, Mysore | | |
| 8133 | OIR755 | OI7099 | 8137 GCR209 GL3963 |
| | | Ms.No.P.4461/110 | S.D. 226 / 6499 |
| | नीलकण्ठत्र्यक्षरीमन्त्रजपविधि | | |
| | Nilakaṇṭhatryakṣarīmantrajapavidhi | | |
| | 1 Folio, 33 X 5, Palm Leaf, Sanskrit, Telugu, Complete, MFL, New Delhi, IGNC A, Oriental Research Institute, Mysore | | |
| 8134 | GCR1687 | GL23553 | 8138 GCR181 GL3142 |
| | | S.R. 4826 / R. 10240 | S.D. 84 / 6503 |
| | नीलकण्ठत्र्यक्षरीमहामन्त्र | | |
| | Nilakaṇṭhatryakṣarīmahāmantra | | |
| | 36 Folios, Palm Leaf, Sanskrit, Malayālam, Complete, MFL, New Delhi, IGNC A, Government Oriental Manuscript Library & Research Centre, Chennai | | |
| 8135 | GCRA377 | GL47116 | 8139 GCR228 GL5288 |
| | | 6582/ R.10240(A) | S.D. 743 / 6501 |
| | नीलकण्ठत्र्यक्षरीमहामन्त्र | | |
| | Nilakaṇṭhatryakṣarīmahāmantra | | |
| | 6 Folios, Palm Leaf, Sanskrit, Malayālam, Complete, MFL, New Delhi, IGNC A, Government Oriental Manuscript Library & Research Centre, Chennai | | |
| 8136 | RCR417 | RC3065 | 8140 GCR898 GL14585 |
| | | Acc. No. 432C | S.D.1156 / R. 6502 |
| | नीलकण्ठत्र्यक्षरीव्याख्या | | |
| | Nilakaṇṭhatryakṣarīvyākhyā | | |
| | 2 Folios, Palm Leaf, Sanskrit, Grantha, Complete, MFL, New Delhi, IGNC A, Government Oriental Manuscript Library & Research Centre, Chennai | | |

| | | | | |
|------|---|---------|---------------------|---|
| 8141 | GCR2558 | GL34637 | S.D. 2432 / 6500 | नीलकण्ठमन्त्र Nilakaṇṭhamantra |
| | नीलकण्ठबडवानल Nilakaṇṭhabaḍavānala | | | 1 Folio, Palm Leaf, Sanskrit, Telugu, Complete, MFL, New Delhi, IGNCA, Government Oriental Manuscript Library & Research Centre, Chennai |
| | 6 Folios, Palm Leaf, Sanskrit, Telugu, Complete, MFL, New Delhi, IGNCA, Government Oriental Manuscript Library & Research Centre, Chennai | | | |
| 8142 | GCR2790 | GL38834 | S.D. 226 / D 6499 | नीलकण्ठमन्त्र Nilakaṇṭhamantra |
| | नीलकण्ठबडवानलमन्त्र Nilakaṇṭhabaḍavānalamantra | | | 1 Folio, Paper, Sanskrit, Telugu, Complete, MFL, New Delhi, IGNCA, Government Oriental Manuscript Library & Research Centre, Chennai |
| | Folios 179a-b; L 6, W 65, Palm Leaf, Sanskrit, Telugu, Complete, अनेन मन्त्रेणभूतप्रेतपिशाचराक्षस वरसर्णविषा...नश्यन्तु। इदं त्रिवारं जपिता भस्म दधात्।।, इति नीलकण्ठबडवानलम्।।, MFL, New Delhi, IGNCA, Government Oriental Manuscript Library & Research Centre, Chennai | | | |
| 8143 | RRR71 | RR1057 | Ms. No. 28182 | नीलकण्ठमन्त्र Nilakaṇṭhamantra |
| | नीलकण्ठबडवानलमहाविद्या Nilakaṇṭhabaḍavānalamahāvidyā | | | 1 Folio, Paper, Sanskrit, Telugu, Complete, MFL, New Delhi, IGNCA, Government Oriental Manuscript Library & Research Centre, Chennai |
| | Folios 58-61, Paper, Sanskrit, Devanāgarī, Complete, MFL, New Delhi, IGNCA, Rajasthan Oriental Research Institute, Jodhpur | | | |
| 8144 | GCRA161 | GL43118 | 1821/ SD1416/ 15569 | नीलकण्ठमन्त्र Nilakaṇṭhamantra |
| | नीलकण्ठबडवानलस्तोत्रमन्त्र Nilakaṇṭhabaḍavānalastotramantra | | | 4 Folios, Paper, Sanskrit, Devanāgarī, Complete, MFL, New Delhi, IGNCA, Vaidika Samshodhana Mandala, Pune |
| | Folios 76-79, Paper, Sanskrit, Grantha, Complete, MFL, New Delhi, IGNCA, Government Oriental Manuscript Library & Research Centre, Chennai | | | |
| 8145 | GCR211 | GL4232 | S.D. 2381 / 6505 | नीलकण्ठमहामन्त्र Nilakaṇṭhamahāmantra |
| | | | | Folios 31-34, Paper, Sanskrit, Devanāgarī, Complete, MFL, New Delhi, IGNCA, Government Oriental Manuscript Library & Research Centre, Chennai |

- 8150 GCRA273 GL44671
3659/ SR-4501 / R15802
नीलकण्ठमहामन्त्र
Nilakaṇṭhamahāmantra
1 Folio, Paper, Sanskrit, Grantha, Complete, MFL, New Delhi, IGNCA, Government Oriental Manuscript Library & Research Centre, Chennai
- 8151 GCR898 GL14586
S.D.1156 / R. 6509
नीलकण्ठमालामन्त्र
Nilakaṇṭhamālāmantra
2 Folios, Palm Leaf, Sanskrit, Grantha, Complete, MFL, New Delhi, IGNCA, Government Oriental Manuscript Library & Research Centre, Chennai
- 8152 GCR898 GL14587
S.D.1156 / R. 6508
नीलकण्ठमालामन्त्र
Nilakaṇṭhamālāmantra
2 Folios, Palm Leaf, Sanskrit, Grantha, Complete, MFL, New Delhi, IGNCA, Government Oriental Manuscript Library & Research Centre, Chennai
- 8153 GCR1568 GL22214
S.R. 164 / R. 534 (a)
नीलकण्ठमालामन्त्र
Nilakaṇṭhamālāmantra
5 Folios, Paper, Sanskrit, Telugu, Complete, MFL, New Delhi, IGNCA, Government Oriental Manuscript Library & Research Centre, Chennai
- 8154 GCRA22 GL14735
111
नीलकण्ठमालामन्त्र
Nilakaṇṭhamālāmantra
9 Folios, Paper, Sanskrit, Telugu, Complete, MFL, New Delhi, IGNCA,
- Government Oriental Manuscript Library & Research Centre, Chennai
- 8155 SBRA1184 SB86957
P.S 61025
नीलकण्ठमालामन्त्र
Nilakaṇṭhamālāmantra
7 Folios; L 11, W 31, 6.2 X 4, Paper, Sanskrit, Devanāgarī, Complete, MFL, New Delhi, IGNCA, Saraswati Bhawan Library, Varanasi
- 8156 GCR2377 GL32029
S.R. 9801 / 21860
नीलकण्ठमालामहामन्त्र
Nilakaṇṭhamālāmahāmantra
44 Folios, Palm Leaf, Sanskrit, Grantha, Complete, MFL, New Delhi, IGNCA, Government Oriental Manuscript Library & Research Centre, Chennai
- 8157 GCR2201 GL29903
S.R. 8424 / R. 18912
नीलकण्ठरुद्रमहामन्त्र
Nilakaṇṭharudramahāmantra
2 Folios, Palm Leaf, Sanskrit, Grantha, Complete, MFL, New Delhi, IGNCA, Government Oriental Manuscript Library & Research Centre, Chennai
- 8158 GCR2825 GL39898
S.D. 226 / D. 6499
नीलकण्ठवडवानलमन्त्र
Nilakaṇṭhavaḍavānalamantra
Folios 179a-b; L 6, W 65, Palm Leaf, Sanskrit, Telugu, Complete, अनेन मन्त्रेणभूतप्रेतपिशाचराक्षस ज्वरसर्पविषागि नश्यन्तु। इदं त्रिवारं जपिता भस्म दद्यात्।।, इति नीलकण्ठवडवानलम्।।, MFL, New Delhi, IGNCA, Government Oriental Manuscript Library & Research Centre, Chennai

- 8159 **SBR1438** **SB24080**
P.S. 28678 / N. 3*20/55
नीलकण्ठवडवानलमन्त्र
Nilakaṇṭhavaḍavanalamantra
Folios 23, 31-46, 48-71; L 10, W 46, 5.4
X 3.6, Paper, Sanskrit, Devanāgarī,
Incomplete, MFL, New Delhi,
IGNCA, Saraswati Bhawan Library,
Varanasi
- 8160 **GCRA309** **GL45822**
5049 / SD-226 / D-6499
नीलकण्ठवडवानलमालामन्त्र
Nilakaṇṭhavaḍavanalamālamāntra
179a Folio, Palm Leaf, Sanskrit,
Telugu, Complete, MFL, New Delhi,
IGNCA, Government Oriental
Manuscript Library & Research
Centre, Chennai
- 8161 **TLR553** **TL6518**
B. 7109/17146sup459
नीलकण्ठाष्टाक्षरीमन्त्र
Nilakaṇṭhāṣṭākṣarīmantra
1 Folio, Paper, Sanskrit, Devanāgarī,
Complete, MFL, New Delhi, IGNCA,
Maharaja Sarfoji Saraswati Mahal
Library, Thanjavur
- 8162 **SBR1450** **SB24397**
P.San 24002 / N. 1*7/280
नीलकण्ठस्तोत्रमन्त्र
Nilakaṇṭhastotramantra
1 Folio; L 8, W 15, 20.5" X 6.2", Paper,
Sanskrit, Devanāgarī, Complete,
Śaka1738, MFL, New Delhi, IGNCA,
Saraswati Bhawan Library, Varanasi
- 8163 **VTR108** **VT1320**
Ms. No. 468/35
नीलकण्ठाक्षरी
Nilakaṇṭhākṣarī
- 8A Folios, Palm Leaf, Sanskrit,
Malayalam, Malayālam, Complete,
MFL, New Delhi, IGNCA,
Vaidyamadham Valiya Narayanan
Nambōdari Dakshinamoorthy Trust,
Kerala
- 8164 **GCRA382** **GL47339**
6821 / S.R.9863 / R.21991
नीलकण्ठाष्टाक्षरीमन्त्र
Nilakaṇṭhāṣṭākṣarīmantra
11 Folios, Palm Leaf, Sanskrit,
Grantha, Complete, MFL, New
Delhi, IGNCA, Government Oriental
Manuscript Library & Research
Centre, Chennai
- 8165 **SBRA1206** **SB87539**
P.S 55189
नीलकण्ठास्त्र
Nilakaṇṭhāstra
12 Folios; L 9, 7 X 4, Paper, Sanskrit,
Devanāgarī, Complete, MFL, New
Delhi, IGNCA, Saraswati Bhawan
Library, Varanasi
- 8166 **SBRA1213** **SB87704**
P.S 50675
नीलकण्ठास्त्र
Nilakaṇṭhāstra
14 Folios; L 6, W 21, 6.7 X 3.5, Paper,
Sanskrit, Devanāgarī, Complete,
MFL, New Delhi, IGNCA, Saraswati
Bhawan Library, Varanasi
- 8167 **SBRA1314** **SB90787**
P.San 108915
नीलकण्ठास्त्रपाशुपतास्त्रमालामन्त्र
Nilakaṇṭhāstrapāśupatāstramālamāntra
8 Folios; L 11, W 23, 6.7 X 4.1, Paper,
Sanskrit, Devanāgarī, Complete,
Sāmvata1957, MFL, New Delhi,
IGNCA, Saraswati Bhawan Library,
Varanasi

- 8168 GCRA264 GL44506
3459/ SR-5742 / R20936
नीलकण्ठास्त्रमालामन्त्र
Nilakaṇṭhāstramālāmantra
8 Folios, Paper, Sanskrit, Devanāgarī,
Complete, MFL, New Delhi, IGNCA,
Government Oriental Manuscript
Library & Research Centre, Chennai
- 8169 SBRA1174 SB86105
नीलकण्ठास्त्रमालामन्त्र
Nilakaṇṭhāstramālāmantra
8 Folios; L 4, W 29, 8.7 X 3.5, Paper,
Sanskrit, Devanāgarī, Complete,
MFL, New Delhi, IGNCA, Saraswati
Bhawan Library, Varanasi
- 8170 SBRA1318 SB91177
नीलकण्ठास्त्रमालामन्त्र
Nilakaṇṭhāstramālāmantra
12 Folios; L 8, W 18, 6.4 X 4.5, Paper,
Sanskrit, Devanāgarī, Complete,
MFL, New Delhi, IGNCA, Saraswati
Bhawan Library, Varanasi
- 8171 VMR765 VM8535
Ac. No. 11117/R(III) 100
नीलकण्ठास्त्रविद्या
Nilakaṇṭhāstravidyā
20 Folios, Paper, Sanskrit,
Devanāgarī, Complete,
अथर्वणमहामन्त्रसंपुटिता नीलकण्ठास्त्रविद्यानाम
प्रथमोल्लासः॥, MFL, New Delhi,
IGNCA, Vaidika Samshodhana
Mandala, Pune
- 8172 APR51 AP523
Ac. No. 13 - 7 - 174
नीलकण्ठिवडवानलमहामन्त्र
Nilakanṭhivadavanalamahāmantra
1 Folio, 22 X 15 cm, Paper, Sanskrit,
Devanāgarī, Complete, MFL, New
- Delhi, IGNCA, Anand Ashram
Samsthan, Pune
- 8173 GCRA384 GL47355
6837/ S.R.8794/ R.19913
नीलकण्ठत्र्यक्षरीमन्त्रजातमहामन्त्र
Nilakaṇṭhatryakṣarīmantrajātamahāmantra
2 Folios, Palm Leaf, Sanskrit,
Grantha, Complete, MFL, New
Delhi, IGNCA, Government Oriental
Manuscript Library & Research
Centre, Chennai
- 8174 VTR109 VT1400
Ms. No. 468/114
नीलग्रीव
Nīlagrīva
1 Folio, Palm Leaf, Sanskrit,
Malayalam, Malayālam, Complete,
MFL, New Delhi, IGNCA,
Vaidyamadham Valiya Narayanan
Nambōdari Dakshinamoorthy Trust,
Kerala
- 8175 SBR1452 SB24451
P.S. 29834 / N. 4*28/31
नीलतन्त्र
Nīlatantra
19 Folios; L 6, W 34, 10.9 X 4, Paper,
Sanskrit, Devanāgarī, Incomplete,
MFL, New Delhi, IGNCA, Saraswati
Bhawan Library, Varanasi
- 8176 SBR1458 SB24619
नीलतन्त्र
Nīlatantra
Folios 7, 9-17; L 7, W 44, 12.8" X 8",
Paper, Sanskrit, Devanāgarī,
Incomplete, MFL, New Delhi,
IGNCA, Saraswati Bhawan Library,
Varanasi

| | | | |
|------|---|---------------------------------------|--|
| 8177 | SBR1459 | SB24648 P.S 11077 / D. 4821 | IGNCA, Saraswati Bhawan Library, Varanasi |
| | नीलतन्त्र Nilatantra 1 Folio; L 9, W 37, 17.5" X 4.1", Paper, Sanskrit, Baṅgalā, Incomplete, MFL, New Delhi, IGNCA, Saraswati Bhawan Library, Varanasi | | |
| 8178 | SBRA1199 | SB87383 P.San 54152 | 8182 SBRA1232 SB88290 नीलसरस्वतीपूजनविधि Nīlasarasvatīpūjanavidhi 2 Folios; L 11, 10 X 4.4, Paper, Sanskrit, Devanāgarī, Complete, MFL, New Delhi, IGNCA, Saraswati Bhawan Library, Varanasi |
| | नीलतन्त्र Nilatantra 38 Folios; L 11, W 23, 9.3 X 4.4, Paper, Sanskrit, Devanāgarī, Complete, San1756, MFL, New Delhi, IGNCA, Saraswati Bhawan Library, Varanasi | | |
| 8179 | SBRA1272 | SB89394 P.S. 102043 | 8183 SBR1504 SB25480 P.S. 35391 / N. 10/892 नीलसरस्वतीप्रयोगविधि Nīlasarasvatīprayogavidhi 3 Folios; L 8, W 36, 9.8 X 3.7, Paper, Sanskrit, Devanāgarī, Incomplete, MFL, New Delhi, IGNCA, Saraswati Bhawan Library, Varanasi |
| | नीलतन्त्र Nilatantra 2 Folios; L 13, 14 X 3, Paper, Sanskrit, Baṅgalā, Incomplete, MFL, New Delhi, IGNCA, Saraswati Bhawan Library, Varanasi | | |
| 8180 | SBRA1278 | SB89653 P.S. 108294 | 8184 SBRA1210 SB87611 P.S 55381 नीलसरस्वतीयन्त्र Nīlasarasvatīyantra 2 Folios, 17 X 12.6, Paper, Sanskrit, Devanāgarī, Complete, MFL, New Delhi, IGNCA, Saraswati Bhawan Library, Varanasi |
| | नीलतन्त्र Nilatantra 26 Folios; L 8, W 54, 12.7 X 3.2, Paper, Sanskrit, Baṅgalā, Incomplete, MFL, New Delhi, IGNCA, Saraswati Bhawan Library, Varanasi | | |
| 8181 | SBR3202 | SB51401 | 8185 SBRA1319 SB91272 नीलसरस्वतीस्तवराजव्याख्या Nīlasarasvatīstavarājavyākhyā 3 Folios; L 7, W 55, Paper, Sanskrit, Baṅgalā, Incomplete, MFL, New Delhi, IGNCA, Saraswati Bhawan Library, Varanasi |
| | नीलसरस्वतीतन्त्र Nīlasarasvatītantra Folios 6, 8-15; L 8, W 40, 8.7 X 3.8, Paper, Sanskrit, Devanāgarī, Incomplete, MFL, New Delhi, | | |
| | | | 8186 OIR1135 OI19988 Ms. No. P. 7550/23 नीलाण्डुलेनिवारिकिमन्त्र Nīlāṇḍulenivārikimantra Folios 53-54, 19 X 4, Palm Leaf, Sanskrit, Nandināgarī, Complete, MFL, New Delhi, IGNCA, Oriental Research Institute, Mysore |

- 8187 **SBRA1265** **SB89127**
P.S 67804
नीलादिक्रम
Nilādikrama
14 Folios; L 10, W 36, 7.2 X 4.6, Paper, Sanskrit, Maithilī, Complete, MFL, New Delhi, IGNCA, Saraswati Bhawan Library, Varanasi
- 8188 **SBR3205** **SB51437**
नीलाभक्तितरङ्गिणीसटीका
Nilābhaktitarāṅginīṭikā
9 Folios; L 16, W 51, 13 X 5, Paper, Sanskrit, Baṅgalā, Complete, MFL, New Delhi, IGNCA, Saraswati Bhawan Library, Varanasi
- 8189 **OLR68** **OL666**
Acc. No. 8768/Ms. No. 2858G
नृत्तगणपतिपञ्चकोणकुण्डपूजाविधि
Nṛttaganapatipañcakōṅakūṇḍapūjavīdhi
1 Folio, Palm Leaf, Sanskrit, Grantha, Complete, MFL, New Delhi, IGNCA, Oriental Research Institute & Manuscripts Library, Thiruvananthapuram, Kerala
- 8190 **SBR1494** **SB25216**
P.S. 28775 / N. 3*90/152
नृपबोध
Nṛpabodha
Folios 2-8; L 13, W 54, 10.9 X 4.9, Paper, Sanskrit, Devanāgarī, Incomplete, MFL, New Delhi, IGNCA, Saraswati Bhawan Library, Varanasi
- 8191 **OLR160** **OL1287**
Acc. No. 27658/Ms. No. 20057-D
नृसिंहकल्प
Nṛsiṃhakalpa
- 19 Folios, Palm Leaf, Sanskrit, Malayālam, Incomplete, MFL, New Delhi, IGNCA, Oriental Research Institute & Manuscripts Library, Thiruvananthapuram, Kerala
- 8192 **OIRA167** **OI21186**
1106/ Ms. No. B 647
नृसिंहकल्प
Nṛsiṃhakalpa
62 Folios, Paper, Sanskrit, Kannāḍa, Complete, MFL, New Delhi, IGNCA, Oriental Research Institute, Mysore
- 8193 **OIRA328** **OI22342**
2265/ Ms. No. C 577
नृसिंहकल्प
Nṛsiṃhakalpa
9 Folios, Paper, Sanskrit, Devanāgarī, Complete, MFL, New Delhi, IGNCA, Oriental Research Institute, Mysore
- 8194 **SBR1490** **SB25124**
P.S. 23771 / N. 1*5/59
नृसिंहकल्पोक्तहोमपद्धति
Nṛsiṃhakalpoktahomapaddhati
1 Folio; L 17, W 11, 9.5 X 4.1, Paper, Sanskrit, Devanāgarī, Complete, MFL, New Delhi, IGNCA, Saraswati Bhawan Library, Varanasi
- 8195 **GCR216** **GL4642**
S.D. 1421 / 6511
नृसिंहकवच
Nṛsiṃhakavaca
1 Folio, Palm Leaf, Sanskrit, Telugu, Complete, MFL, New Delhi, IGNCA, Government Oriental Manuscript Library & Research Centre, Chennai

| | | | | | |
|------|---|--|------|--|---|
| 8196 | GCR606 | GL11106 S.D. 1426 / 6512 | 8200 | RIR542 | RI4146/1 Ms. No. 4207/1 |
| | नृसिंहकवच Nṛsiṃhakavaca | 2 Folios, Palm Leaf, Sanskrit, Nandināgarī, Complete, MFL, New Delhi, IGNC A, Government Oriental Manuscript Library & Research Centre, Chennai | | नृसिंहगायत्रीविधान Nṛsiṃhagāyatrīvidhāna | 3 Folios, Paper, Sanskrit, Devanāgarī, Complete, MFL, New Delhi, IGNC A, Rajasthan Oriental Research Institute, Alwar |
| 8197 | GCR2796 | GL39017 S.D. 4413 / D 16433 | 8201 | GCR2796 | GL39015 S.D. 4413 / D 16431 |
| | नृसिंहकवच Nṛsiṃhakavaca | 2 Folios; L 10-13, W 45-50, Palm Leaf, Sanskrit, Telugu, Complete, राजा सङ्ग्रामविजयो वैरयोधनसमन्वितः। शुद्रः सुखमवाप्नोति नारीवित्तसमुद्भवः॥, इति नृसिंहपुराणे प्रथमांशेनृसिंहकवचो नाम प्रथमः अध्यायः॥, MFL, New Delhi, IGNC A, Government Oriental Manuscript Library & Research Centre, Chennai | | नृसिंहचतुराक्षरीमन्त्र Nṛsiṃhacaturākṣarīmantra | 3 Folios; L 10-13, W 45-50, Palm Leaf, Sanskrit, Telugu, Complete, अरिष्टनेमिः बृहस्पतिर्दधातु। ओं शान्तिः शान्तिः शान्तिः। ओं क्षो मारजनम्॥, MFL, New Delhi, IGNC A, Government Oriental Manuscript Library & Research Centre, Chennai |
| 8198 | SBR1456 | SB24556 P.S. 29863 / N. 4*29/60 | 8202 | GCR216 | GL4638 S.D. 1421 / 6517 |
| | नृसिंहकवच Nṛsiṃhakavaca | 3 Folios; L 6, W 48, 8.6 X 2.9, Paper, Sanskrit, Baṅgalā, Incomplete, MFL, New Delhi, IGNC A, Saraswati Bhawan Library, Varanasi | | नृसिंहतापनीयमन्त्र Nṛsiṃhatāpanīyamantra | 1 Folio, Palm Leaf, Sanskrit, Telugu, Complete, इति द्वितीयः खण्डः॥ शन्नो मन्त्रः शं वरुणः। ओं शान्तिशान्तिशान्तिः॥, MFL, New Delhi, IGNC A, Government Oriental Manuscript Library & Research Centre, Chennai |
| 8199 | GCR2563 | GL34877 S.D. 2477 / 6513 | 8203 | GCR216 | GL4662 S.D. 1421 / 17448 |
| | नृसिंहखड्गमालामन्त्र Nṛsiṃhakhadgamālāmantra | 2 Folios, Palm Leaf, Sanskrit, Telugu, Complete, MFL, New Delhi, IGNC A, Government Oriental Manuscript Library & Research Centre, Chennai | | नृसिंहतापनीयमन्त्र Nṛsiṃhatāpanīyamantra | 2 Folio, Palm Leaf, Sanskrit, Telugu, Complete, MFL, New Delhi, IGNC A, Government Oriental Manuscript Library & Research Centre, Chennai |

- 8204 **GCR1795** **GL25126**
S.R. 5563 / R. 11830
नृसिंहतापिनीभाष्य
Nṛsimhatāpinībhāṣya
90 Folios, Palm Leaf, Sanskrit,
Grantha, Incomplete, MFL, New
Delhi, IGNCA, Government Oriental
Manuscript Library & Research
Centre, Chennai
- 8205 **GCR1796** **GL25141**
S.R. 5595 / R. 11864
नृसिंहतापिनीव्याख्या
Nṛsimhatāpinīvyākhyā
144 Folios, Palm Leaf, Sanskrit,
Grantha, Complete, MFL, New
Delhi, IGNCA, Government Oriental
Manuscript Library & Research
Centre, Chennai
- 8206 **GCR224** **GL5147**
S.D. 728 / 6518
नृसिंहदिग्बन्धन
Nṛsimhadigbandhana
2 Folios, Paper, Sanskrit, Telugu,
Complete, MFL, New Delhi, IGNCA,
Government Oriental Manuscript
Library & Research Centre, Chennai
- 8207 **GCRA247** **GL44243**
3168/ SR-5411 / R17971
नृसिंहदिग्बन्धन
Nṛsimhadigbandhana
3 Folios, Paper, Sanskrit, Devanāgarī,
Complete, MFL, New Delhi, IGNCA,
Government Oriental Manuscript
Library & Research Centre, Chennai
- 8208 **GCR216** **GL4659**
S.D. 1421 / 8937
नृसिंहद्वादशनामस्तोत्र
Nṛsimhadvādaśanāmastotra
- 1 Folio, Palm Leaf, Sanskrit, Telugu,
Complete, MFL, New Delhi, IGNCA,
Government Oriental Manuscript
Library & Research Centre, Chennai
- 8209 **TLR549** **TL6318**
N.N.B. 14873/16702sup244
नृसिंहध्यानादीनि
Nṛsimhadhyānādīni
3 Folios, Paper, Sanskrit, Devanāgarī,
Complete, MFL, New Delhi, IGNCA,
Maharaja Sarfoji Saraswati Mahal
Library, Thanjavur
- 8210 **RIR541** **RI4135**
Ms. No. 4196
नृसिंहपञ्चाङ्ग
Nṛsimhapañcāṅga
94 Folios, Paper, Sanskrit,
Devanāgarī, Complete, MFL, New
Delhi, IGNCA, Rajasthan Oriental
Research Institute, Alwar
- 8211 **SBR1512** **SB25640**
P.S. 47110 / A. 5923
नृसिंहपद्धति
Nṛsimhapaddhati
6 Folios; L 10, W 39, 7" X 3.5", Paper,
Sanskrit, Devanāgarī, Incomplete,
MFL, New Delhi, IGNCA, Saraswati
Bhawan Library, Varanasi
- 8212 **SBR1449** **SB24344**
P.S. 10902 / D. 4646
नृसिंहपूजापद्धति
Nṛsimhapūjāpaddhati
14 Folios; L 7, W 30, 7.8 X 4.4, Paper,
Sanskrit, Devanāgarī, Incomplete,
MFL, New Delhi, IGNCA, Saraswati
Bhawan Library, Varanasi

| | | | |
|------|--|--|--|
| 8213 | OIR833 | OI9631 Ms. No. P. 4925/105 | 2 Folios, Palm Leaf, Sanskrit, Grantha, Complete, MFL, New Delhi, IGNCA, Government Oriental Manuscript Library & Research Centre, Chennai |
| | नृसिंहप्रयोगमन्त्र Nṛsimhaprayogamantra | | |
| | Folios 117-119, 20.5 X 3.5, Palm Leaf, Sanskrit, Grantha, Complete, MFL, New Delhi, IGNCA, Oriental Research Institute, Mysore | 8218 | GCR209 GL3980 S.D. 226 / 6523 |
| | | | नृसिंहमन्त्र Nṛsimhamantra |
| 8214 | OIR833 | OI9601 Ms. No. P. 4925/75 | 2 Folios, Palm Leaf, Sanskrit, Telugu, Complete, MFL, New Delhi, IGNCA, Government Oriental Manuscript Library & Research Centre, Chennai |
| | नृसिंहप्रयोगविधि Nṛsimhaprayogavidhi | | |
| | 86B Folio, 20.5 X 3.5, Palm Leaf, Sanskrit, Grantha, Complete, MFL, New Delhi, IGNCA, Oriental Research Institute, Mysore | 8219 | GCR228 GL5291 S.D. 743 / 6520 |
| | | | नृसिंहमन्त्र Nṛsimhamantra |
| 8215 | OLR106 | OL964 Acc. No. 27668/Ms. No. 21905-D | 1 Folio, Paper, Sanskrit, Telugu, Complete, MFL, New Delhi, IGNCA, Government Oriental Manuscript Library & Research Centre, Chennai |
| | नृसिंहबलि Nṛsimhabali | | |
| | 8 Folios, Palm Leaf, Sanskrit, Malayālam, Complete, MFL, New Delhi, IGNCA, Oriental Research Institute & Manuscripts Library, Thiruvananthapuram, Kerala | 8220 | GCR1238 GL18968 S.R. 2654 / R. 5063 |
| | | | नृसिंहमन्त्र Nṛsimhamantra |
| 8216 | GCR84 | GL793 S.D. 23 / 6521 | 45 Folios, Palm Leaf, Sanskrit, Telugu, Complete, MFL, New Delhi, IGNCA, Government Oriental Manuscript Library & Research Centre, Chennai |
| | नृसिंहमन्त्र Nṛsimhamantra | | |
| | 134a Folio, Palm Leaf, Sanskrit, Telugu, Complete, उग्रनृसिंहाय स्वाहा।।, MFL, New Delhi, IGNCA, Government Oriental Manuscript Library & Research Centre, Chennai | 8221 | GCR1737 GL24553 S.R. 5222 / R. 11275 |
| | | | नृसिंहमन्त्र Nṛsimhamantra |
| 8217 | GCR167 | GL2544 S.R. 3668 / R 7916 | 1 Folio, Palm Leaf, Sanskrit, Grantha, Complete, MFL, New Delhi, IGNCA, Government Oriental Manuscript Library & Research Centre, Chennai |
| | नृसिंहमन्त्र Nṛsimhamantra | | |

| | | | | | |
|------|---|-----------------------------|--|--|--|
| 8222 | GCR2777 | GL38657 | | | |
| | | S.R. 2654 / R. 5063 | | | |
| | नृसिंहमन्त्र | | | | |
| | Nṛsiṁhamantra | | | | |
| | Folios 1a-45a; L 6-7, W 60, Palm Leaf, Sanskrit, Telugu, Complete, भक्तिमुक्तिप्रद। भुक्तिशौर्यविवर्धिनी। लमित्यादि पञ्चपूजां कृत्वा मन्त्रजपं कुर्यात्।।, इति श्री नृसिंहमन्त्रमुद्राः समाप्ताः।।, MFL, New Delhi, IGNC, Government Oriental Manuscript Library & Research Centre, Chennai | | | | |
| 8223 | TLR548 | TL6243 | | | |
| | | B. 6833/16738sup176 | | | |
| | नृसिंहमन्त्र | | | | |
| | Nṛsiṁhamantra | | | | |
| | 2 Folios, Paper, Sanskrit, Devanāgarī, Incomplete, MFL, New Delhi, IGNC, Maharaja Sarfoji Saraswati Mahal Library, Thanjavur | | | | |
| 8224 | TLR548 | TL6244 | | | |
| | | B. 6834/16838-Asup177 | | | |
| | नृसिंहमन्त्र | | | | |
| | Nṛsiṁhamantra | | | | |
| | 2 Folios, Paper, Sanskrit, Devanāgarī, Incomplete, MFL, New Delhi, IGNC, Maharaja Sarfoji Saraswati Mahal Library, Thanjavur | | | | |
| 8225 | TLR548 | TL6245 | | | |
| | | B. 6835/16738-Bsup178 | | | |
| | नृसिंहमन्त्र | | | | |
| | Nṛsiṁhamantra | | | | |
| | 5 Folios, Paper, Sanskrit, Devanāgarī, Incomplete, MFL, New Delhi, IGNC, Maharaja Sarfoji Saraswati Mahal Library, Thanjavur | | | | |
| 8226 | TLR555 | TL6669 | | | |
| | | B. 7132/sup612 | | | |
| | नृसिंहमन्त्र | | | | |
| | Nṛsiṁhamantra | | | | |
| | 30 Folios, Paper, Sanskrit, Devanāgarī, Complete, MFL, New Delhi, IGNC, Maharaja Sarfoji Saraswati Mahal Library, Thanjavur | | | | |
| 8227 | TLR564 | TL7052 | | | |
| | | K.M. 29/Sup.1260 | | | |
| | नृसिंहमन्त्र | | | | |
| | Nṛsiṁhamantra | | | | |
| | 2 Folios, Paper, Sanskrit, Telugu, Complete, MFL, New Delhi, IGNC, Maharaja Sarfoji Saraswati Mahal Library, Thanjavur | | | | |
| 8228 | OIR1010 | OI16406 | | | |
| | | Ms. No. P. 6128/27 | | | |
| | नृसिंहमन्त्र | | | | |
| | Nṛsiṁhamantra | | | | |
| | Folios 91B-92B, 31 X 3, Palm Leaf, Sanskrit, Grantha, Complete, MFL, New Delhi, IGNC, Oriental Research Institute, Mysore | | | | |
| 8229 | OIR1010 | OI16408 | | | |
| | | Ms. No. P. 6128/29 | | | |
| | नृसिंहमन्त्र | | | | |
| | Nṛsiṁhamantra | | | | |
| | 1 Folio, 31 X 3, Palm Leaf, Sanskrit, Grantha, Complete, MFL, New Delhi, IGNC, Oriental Research Institute, Mysore | | | | |
| 8230 | SBR1486 | SB25026 | | | |
| | | P.S. 30162 / N. 4* 36 / 361 | | | |
| | नृसिंहमन्त्र | | | | |
| | Nṛsiṁhamantra | | | | |
| | 2 Folios; L 13, W 50, 6.4 X 2.5, Paper, Sanskrit, Baṅgalā, Complete, MFL, New Delhi, IGNC, Saraswati Bhawan Library, Varanasi | | | | |

- 8231 **SBRA1176** **SB86158**
P.S 75589
नृसिंहमन्त्र
Nṛsimhamaṅtra
1 Folio; L 10, W 31, 9.7 X 4.4, Paper, Sanskrit, Devanāgarī, Incomplete, MFL, New Delhi, IGNC, Saraswati Bhawan Library, Varanasi
- 8232 **VTR65** **VT735**
Ms. No. 481/3
नृसिंहमन्त्र
Nṛsimhamaṅtra
1 Folio, Palm Leaf, Sanskrit, Malayālam, Complete, MFL, New Delhi, IGNC, Vaidyamadhama Valiya Narayanan Nambōdari Dakshinamoorthy Trust, Kerala
- 8233 **TLR559** **TL6827**
Acc. No. 9/410M.S.No.1547/sup1050
नृसिंहमन्त्रकल्प
Nṛsimhamaṅtrakalpa
17 Folios, Paper, Sanskrit, Devanāgarī, Complete, MFL, New Delhi, IGNC, Maharaja Sarfoji Saraswati Mahala Library, Thanjavur
- 8234 **OIR833** **OI9630**
Ms. No. P. 4925/104
नृसिंहमन्त्रपुरश्चर्य
Nṛsimhamaṅtrapuraścarya
116 Folios, 20.5 X 3.5, Palm Leaf, Sanskrit, Grantha, Complete, MFL, New Delhi, IGNC, Oriental Research Institute, Mysore
- 8235 **OIR833** **OI9629**
Ms. No. P. 4925/103
नृसिंहमन्त्रपुरश्चर्याङ्गहोमविधि
Nṛsimhamaṅtrapuraścaryāṅgahomavidhi
- 8236 **GCR2682** **GL37026**
S.D. 4909 / 18056
नृसिंहमन्त्रराज
Nṛsimhamaṅtrarāja
1 Folio, Palm Leaf, Sanskrit, Telugu, Complete, MFL, New Delhi, IGNC, Government Oriental Manuscript Library & Research Centre, Chennai
- 8237 **OIR1055** **OI17738**
Ms. No. P. 6806/8
नृसिंहमन्त्रराजविद्या
Nṛsimhamaṅtrarājavidyā
Folios 28-30, 44 X 3.5, Palm Leaf, Sanskrit, Nandināgarī, Complete, MFL, New Delhi, IGNC, Oriental Research Institute, Mysore
- 8238 **OIR1068** **OI18122**
Ms. No. P. 6915/14
नृसिंहमन्त्रविधि
Nṛsimhamaṅtravidhi
1 Folio, 16 X 3.5, Palm Leaf, Sanskrit, Telugu, Complete, MFL, New Delhi, IGNC, Oriental Research Institute, Mysore
- 8239 **SBR1487** **SB25096**
P.S. 13505 / D. 7243
नृसिंहमन्त्रैकाक्षरादिन्यासा
Nṛsimhamaṅtraikākṣarādinyāsā
6 Folios; L 11, W 36, 9.6 X 4.2, Paper, Sanskrit, Baṅgalā, Complete, MFL, New Delhi, IGNC, Saraswati Bhawan Library, Varanasi

| | | | |
|------|---|--------------------------|--|
| 8240 | GCR2577 | GL35522 | Manuscript Library & Research Centre, Chennai |
| | | S.D. 2456 / 7901 to 9181 | |
| | नृसिंहमन्त्रोद्धार | | |
| | Nṛsiṃhamantrodhāra | | |
| | 6 Folios, Palm Leaf, Sanskrit, Telugu, Complete, MFL, New Delhi, IGNCA, Government Oriental Manuscript Library & Research Centre, Chennai | | |
| 8241 | GCR216 | GL4653 | 8245 GCR2682 GL37025 |
| | | S.D. 1421 / 6525 | S.D. 4909 / 18053 |
| | नृसिंहमालामन्त्र | | नृसिंहमालामन्त्र |
| | Nṛsiṃhamālāmantra | | Nṛsiṃhamālāmantra |
| | 2 Folios, Palm Leaf, Sanskrit, Telugu, Complete, MFL, New Delhi, IGNCA, Government Oriental Manuscript Library & Research Centre, Chennai | | 1 Folio, Palm Leaf, Sanskrit, Telugu, Complete, MFL, New Delhi, IGNCA, Government Oriental Manuscript Library & Research Centre, Chennai |
| 8242 | GCR216 | GL4654 | 8246 GCR2796 GL39018 |
| | | S.D. 1421 / 6526 | S.D. 4413 / D 16434 |
| | नृसिंहमालामन्त्र | | नृसिंहमालामन्त्र |
| | Nṛsiṃhamālāmantra | | Nṛsiṃhamālāmantra |
| | 1 Folio, Palm Leaf, Sanskrit, Telugu, Complete, MFL, New Delhi, IGNCA, Government Oriental Manuscript Library & Research Centre, Chennai | | 2 Folios; L 10-13, W 45-50, Palm Leaf, Sanskrit, Telugu, Complete, महावीर नृसिंहाय हुं रं ये खे खे क्षं 2 हुं फट् स्वाहा।।, MFL, New Delhi, IGNCA, Government Oriental Manuscript Library & Research Centre, Chennai |
| 8243 | GCR216 | GL4655 | 8247 GCRA310 GL45841 |
| | | S.D. 1421 / 6529 | 5068/ SD-226 / D-6523 |
| | नृसिंहमालामन्त्र | | नृसिंहमालामन्त्र |
| | Nṛsiṃhamālāmantra | | Nṛsiṃhamālāmantra |
| | 1 Folio, Palm Leaf, Sanskrit, Telugu, Complete, MFL, New Delhi, IGNCA, Government Oriental Manuscript Library & Research Centre, Chennai | | 212b Folio, Palm Leaf, Sanskrit, Telugu, Complete, MFL, New Delhi, IGNCA, Government Oriental Manuscript Library & Research Centre, Chennai |
| 8244 | GCR2558 | GL34629 | 8248 TLR559 TL6840 |
| | | S.D. 2428 / 5908 | Acc. No. 8/472Ms. No.1557/sup1063 |
| | नृसिंहमालामन्त्र | | नृसिंहमालामन्त्र |
| | Nṛsiṃhamālāmantra | | Nṛsiṃhamālāmantra |
| | 37 Folios, Palm Leaf, Sanskrit, Grantha, Complete, MFL, New Delhi, IGNCA, Government Oriental | | 16 Folios, Paper, Sanskrit, Devanāgarī, Incomplete, MFL, New Delhi, IGNCA, Maharaja Sarfoji Saraswati Mahal Library, Thanjavur |

| | | | |
|------|---|----------------------------------|---|
| 8249 | OIR1010 | OI16403 Ms. No. P. 6128/24 | 4 Folios, Paper, Sanskrit, Devanāgarī, Complete, नृसिंहमालामंत्र समाप्तः॥, MFL, New Delhi, IGNCA, Vaidika Samshodhana Mandala, Pune |
| | नृसिंहमालामन्त्र Nṛsimhamālāmantra | | |
| | 1 Folio, 31 X 3, Palm Leaf, Sanskrit, Grantha, Complete, MFL, New Delhi, IGNCA, Oriental Research Institute, Mysore | | |
| 8250 | SBRA1210 | SB87618 P.S 55287 | 7 Folios, Palm Leaf, Sanskrit, Telugu, Complete, MFL, New Delhi, IGNCA, Government Oriental Manuscript Library & Research Centre, Chennai |
| | नृसिंहमालामन्त्र Nṛsimhamālāmantra | | |
| | 8 Folios; L 7, W 13, 4.5 X 3.3, Paper, Sanskrit, Devanāgarī, Complete, MFL, New Delhi, IGNCA, Saraswati Bhawan Library, Varanasi | | |
| 8251 | VMR765 | VM8524 Ac. No. 6376/R(II) 89 | 1 Folio, Paper, Sanskrit, Devanāgarī, Complete, MFL, New Delhi, IGNCA, Maharaja Sarfoji Saraswati Mahal Library, Thanjavur |
| | नृसिंहमालामन्त्र Nṛsimhamālāmantra | | |
| | 5 Folios, Paper, Sanskrit, Devanāgarī, Complete, इति नृसिंहमालामन्त्रः समाप्तः॥, MFL, New Delhi, IGNCA, Vaidika Samshodhana Mandala, Pune | | |
| 8252 | VMR765 | VM8540 Ac. No. 6385/R(II) 105 | 1 Folio, Paper, Sanskrit, Devanāgarī, Complete, MFL, New Delhi, IGNCA, Maharaja Sarfoji Saraswati Mahal Library, Thanjavur |
| | नृसिंहमालामन्त्र Nṛsimhamālāmantra | | |
| | 3 Folios, Paper, Sanskrit, Devanāgarī, Incomplete, इति मालामन्त्रः समाप्तः॥, MFL, New Delhi, IGNCA, Vaidika Samshodhana Mandala, Pune | | |
| 8253 | VMR765 | VM8541 Ac. No. 2518/R(I) 106 | Folios 87B-88A, 31 X 3, Palm Leaf, Sanskrit, Grantha, Complete, MFL, New Delhi, IGNCA, Oriental Research Institute, Mysore |
| | नृसिंहमालामन्त्र Nṛsimhamālāmantra | | |
| 8254 | GCRB4 | GL47825 82/ SR-5726/R-12102/F | नृसिंहमुखगण्डभेरुण्डनृसिंहमंत्र Nṛsimhamukhagaṇḍabheruṇḍanṛsiṅhamantra |
| 8255 | TLR553 | TL6577 N.N.B. 14543/518 | नृसिंहयन्त्र Nṛsimhayantra |
| 8256 | TLR554 | TL6606 N.N.B. 14572/sup547 | नृसिंहयन्त्र Nṛsimhayantra |
| 8257 | OIR1010 | OI16404 Ms. No. P. 6128/25 | नृसिंहयन्त्र Nṛsimhayantra |

| | | | |
|------|---|--|---|
| 8258 | SBR1491 | SB25136 D. 7847 | Folios 31-32, 33 X 5, Palm Leaf, Sanskrit, Telugu, Complete, MFL, New Delhi, IGNCA, Oriental Research Institute, Mysore |
| | नृसिंहयन्त्र Nṛsimhayantra | | |
| | 1 Folio; L 4, W 60, 9.8 X 4.9, Paper, Sanskrit, Devanāgarī, Complete, MFL, New Delhi, IGNCA, Saraswati Bhawan Library, Varanasi | | |
| 8259 | SBRA1162 | SB85789 P.S 68416 | 8263 SBR1420 SB23837 नृसिंहवैरञ्जकल्प Nṛsimhavairañcakalpa Folios 1-12, 20-27, 9.9 X 4.4, Paper, Sanskrit, Devanāgarī, Incomplete, MFL, New Delhi, IGNCA, Saraswati Bhawan Library, Varanasi |
| | नृसिंहयन्त्र Nṛsimhayantra | | |
| | 1 Folio, 18.9 X 18, Paper, Sanskrit, Devanāgarī, Complete, MFL, New Delhi, IGNCA, Saraswati Bhawan Library, Varanasi | | |
| 8260 | SBRA1231 | SB88214 P.S 60747 Ka | 8264 GCR194 GL3575 S.D. 59 / 6531 नृसिंहषडक्षरमन्त्र Nṛsimhṣaḍakṣaramantra 1 Folio, Paper, Sanskrit, Telugu, Complete, MFL, New Delhi, IGNCA, Government Oriental Manuscript Library & Research Centre, Chennai |
| | नृसिंहयुताक्षरी Nṛsimhayutākṣarī | | |
| | 26 Folios; L 9, W 21, 8.8 X 4.6, Paper, Sanskrit, Devanāgarī, Complete, MFL, New Delhi, IGNCA, Saraswati Bhawan Library, Varanasi | | |
| 8261 | SBR1495 | SB25240 P.S. 31429-31437 / N. 4*81/412-420 | 8265 GCR212 GL4294 S.D. 2381 / 6532 नृसिंहषडक्षरमन्त्र Nṛsimhṣaḍakṣaramantra 1 Folio, Palm Leaf, Sanskrit, Telugu, Complete, MFL, New Delhi, IGNCA, Government Oriental Manuscript Library & Research Centre, Chennai |
| | नृसिंहरत्नमाला Nṛsimharatnamālā | | |
| | 3 Folios; L 9, W 28, 7.6" X 3.7", Paper, Sanskrit, Baṅgalā, Incomplete, MFL, New Delhi, IGNCA, Saraswati Bhawan Library, Varanasi | | |
| 8262 | OIR754 | OI6991 Ms.No.P.4461/20 | 8266 GCR222 GL5059 S.D. 708 / 6530 नृसिंहषडक्षरमन्त्र Nṛsimhṣaḍakṣaramantra 2 Folios, Paper, Sanskrit, Telugu, Complete, MFL, New Delhi, IGNCA, Government Oriental Manuscript Library & Research Centre, Chennai |
| | नृसिंहविधान Nṛsimhavidhāna | | |

- 8267 GCR675 GL12410
S.D. 770 / 15170
नृसिंहषडक्षरमन्त्र
Nṛsimhaṣaḍakṣaramantra
1 Folio, Paper, Sanskrit, Telugu, Complete, MFL, New Delhi, IGNCA, Government Oriental Manuscript Library & Research Centre, Chennai
- 8268 RRR 160 RR2212
Ms. No. 39632
नृसिंहसहस्राक्षरमन्त्र
Nṛsimhasahasrākṣaramantra
18 Folios, Paper, Sanskrit, Devanāgarī, Complete, MFL, New Delhi, IGNCA, Rajasthan Oriental Research Institute, Jodhpur
- 8269 SBR1491 SB25141
N. 6/231
नृसिंहसहस्राक्षरमन्त्र
Nṛsimhasahasrākṣaramantra
Folios 2-5; L 11, W 21, 9.6" X 4.5", Paper, Sanskrit, Devanāgarī, Complete, MFL, New Delhi, IGNCA, Saraswati Bhawan Library, Varanasi
- 8270 BIR360 BI3149
493/1895-98
नृसिंहसहस्राक्षरीमन्त्र
Nṛsimhasahasrākṣarīmantra
Kapiladeva
7 Folios; L 7, W 22, 8 4/5 X 4, Paper, Sanskrit, Devanāgarī, Complete, श्रीलक्ष्मीनृसिंहाय नमः॥ ॐ अस्य श्रीसहस्राक्षरमन्त्रस्य कपिलमहाविष्णुऋषिरनुअष्टुप् छंद। श्रीलक्ष्मीनृसिंहो देवता क्षौं बीजं॥, इति श्रीकपिलदेवविरचिते श्रीनृसिंहसहस्राक्षरीमन्त्रसंपूर्णं॥, भूमध्ये यत्सुदर्शनं तस्य प्रवावाञ्च दुः प्रेक्ष्याः हेतुं प्रेतपिसाचकान्॥, MFL, New Delhi, IGNCA, Bhandarkar Oriental Research Institute, Pune
- 8271 GCR209 GL3996
S.D. 226 / 6534
नृसिंहसहस्राक्षरीमन्त्र
Nṛsimhasahasrākṣarīmantra
1 Folio, Palm Leaf, Sanskrit, Telugu, Complete, MFL, New Delhi, IGNCA, Government Oriental Manuscript Library & Research Centre, Chennai
- 8272 GCR2825 GL39933
S.D. 226 / D 6534
नृसिंहसहस्राक्षरीमन्त्र
Nṛsimhasahasrākṣarīmantra
Folios 234a-237a; L 6, W 65, Palm Leaf, Sanskrit, Telugu, Complete, इति मन्त्रोदेवताप्रकाशिकायां श्रीनृसिंह सहस्राक्षरी विधानं समाप्तम्॥, MFL, New Delhi, IGNCA, Government Oriental Manuscript Library & Research Centre, Chennai
- 8273 GCRA310 GL45857
5084/ SD-226 / D-6534
नृसिंहसहस्राक्षरीमन्त्र
Nṛsimhasahasrākṣarīmantra
234a Folio, Palm Leaf, Sanskrit, Telugu, Complete, MFL, New Delhi, IGNCA, Government Oriental Manuscript Library & Research Centre, Chennai
- 8274 SBR1506 SB25522
P.S. 38761 / N. 12*27/650
नृसिंहसुन्दरीमन्त्र
Nṛsimhasundarīmantra
3 Folios; L 12, W 34, 4.8 X 2.8, Paper, Sanskrit, Devanāgarī, Complete, MFL, New Delhi, IGNCA, Saraswati Bhawan Library, Varanasi
- 8275 SBR1506 SB25519
P.S. 38760 / N. 12/648
नृसिंहसुन्दरीविद्याविवरण
Nṛsimhasundarīvidyāvivarāṇa
40 Folios; L 14, W 39, 4.8 X 2.8, Paper, Sanskrit, Devanāgarī, Complete, MFL, New Delhi, IGNCA, Saraswati Bhawan Library, Varanasi

- 8276 **SBRA1143** **SB85234**
P.San 61202
नृसिंहसुन्दरीविद्याविवरण
Nṛsimhasundarīvidyāvivarāṇa
1 Folio; L 22, W 27, 8.3 X 7.8, Paper,
Sanskrit, Devanāgarī, Complete, MFL,
San1872/Śaka1730, MFL, New
Delhi, IGNC, Saraswati Bhawan
Library, Varanasi
- 8277 **TLR549** **TL6276**
B. 6867/17370-Asup202
नृसिंहस्तवराज
Nṛsimhastavarāja
6 Folios, Paper, Sanskrit, Devanāgarī,
Complete, MFL, New Delhi, IGNC,
Maharaja Sarfoji Saraswati Mahal
Library, Thanjavur
- 8278 **OIR833** **OI9591**
Ms. No. P. 4925/65
नृसिंहस्तवराज
Nṛsimhastavarāja
Prahlāda
Folios 68-73, 20.5 X 3.5, Palm Leaf,
Sanskrit, Grantha, Complete, MFL,
New Delhi, IGNC, Oriental
Research Institute, Mysore
- 8279 **GCR357** **GL7068**
S.D. 2659 / 10099
नृसिंहस्तुति
Nṛsimhastuti
1 Folio, Palm Leaf, Sanskrit, Telugu,
Incomplete, MFL, New Delhi,
IGNC, Government Oriental
Manuscript Library & Research
Centre, Chennai
- 8280 **OIR821** **OI9054**
Ms. No. P. 4862/23
नृसिंहस्तोत्रमन्त्र
Nṛsimhastotramantra
- 30B Folio, 30 X 3.5, Palm Leaf,
Sanskrit, Telugu, Complete, MFL,
New Delhi, IGNC, Oriental
Research Institute, Mysore
- 8281 **OLR1057** **OL5403**
Ms. No. T. 1927
नृसिंहादिमन्त्रकल्प
Nṛsimhādīmantrakalpa
141 Folios, Paper, Sanskrit,
Devanāgarī, Complete, MFL, New
Delhi, IGNC, Oriental Research
Institute & Manuscripts Library,
Thiruvananthapuram, Kerala
- 8282 **GCR194** **GL3573**
S.D. 59 / 6538
नृसिंहानुष्टुप्मन्त्र
Nṛsimhānuṣṭupmantra
1 Folio, Paper, Sanskrit, Telugu,
Complete, MFL, New Delhi, IGNC,
Government Oriental Manuscript
Library & Research Centre, Chennai
- 8283 **GCR222** **GL5057**
S.D. 708 / 6539
नृसिंहानुष्टुप्मन्त्र
Nṛsimhānuṣṭupmantra
1 Folio, Paper, Sanskrit, Telugu,
Complete, MFL, New Delhi, IGNC,
Government Oriental Manuscript
Library & Research Centre, Chennai
- 8284 **OIR1055** **OI17737**
Ms. No. P. 6806/7
नृसिंहानुष्टुप्मन्त्रजपविधि
Nṛsimhānuṣṭupmantrajapavidhi
28 Folios, 44 X 3.5, Palm Leaf,
Sanskrit, Nandināgarī, Complete,
MFL, New Delhi, IGNC, Oriental
Research Institute, Mysore

- 8285 **GCR2107** **GL28497**
S.R. 7783 / R. 16290
नृसिंहानुष्टुप्मन्त्र
Nṛsimhānuṣṭupmantra
1 Folio, Palm Leaf, Sanskrit, Telugu, Complete, MFL, New Delhi, IGNCA, Government Oriental Manuscript Library & Research Centre, Chennai
- 8286 **GCRA385** **GL47468**
6951/ S.R.8823/ R.20045
नृसिंहानुष्टुप्मन्त्र
Nṛsimhānuṣṭupmantra
13 Folios, Palm Leaf, Sanskrit, Grantha, complete, MFL, New Delhi, IGNCA, Government Oriental Manuscript Library & Research Centre, Chennai
- 8287 **GCRA385** **GL47493**
6976/ S.R.8823/ R.20070
नृसिंहानुष्टुप्मन्त्र
Nṛsimhānuṣṭupmantra
14 Folios, Palm Leaf, Sanskrit, Grantha, complete, MFL, New Delhi, IGNCA, Government Oriental Manuscript Library & Research Centre, Chennai
- 8288 **BIR360** **BI3150**
989/1891-95
नृसिंहानुष्टुप्मन्त्र
Nṛsimhānuṣṭupmantra
Folios 11; L 10, W 34, 9 4/5 X 4 1/5, Paper, Sanskrit, Devanāgarī, Complete, श्रीगणेशाय नमः॥श्रीलक्ष्मीनृसिंहाय नमः॥ कर्पूरघापववलं कटकांगदादि छत्रबिनेत्रशसिशेखरपंडितांग॥, मां मदीयं च सर्वे अस्मत्स्वामिने सम्यगर्पय इति ब्रह्मार्पणं कृत्वा प्राणयामत्रयं कृत्वा अंगन्यास ऋषिछंदो देवता विन्यस्य ध्यानश्लोकं पठित्वा उपसंहारमुद्रां मूलमंत्रे कृत्वा भद्रं कर्णेभिरिति स्वस्ति न इति च शांति पठित्वा श्रीनृसिंपरो भवेत्।
- 8289 **GCR212** **GL4292**
S.D. 2381 / 6537
नृसिंहानुष्टुप्मन्त्र
Nṛsimhānuṣṭupmantra
1 Folio, Palm Leaf, Sanskrit, Telugu, Complete, MFL, New Delhi, IGNCA, Government Oriental Manuscript Library & Research Centre, Chennai
- 8290 **GCR675** **GL12408**
S.D. 770 / 15168
नृसिंहानुष्टुप्मन्त्र
Nṛsimhānuṣṭupmantra
1 Folio, Paper, Sanskrit, Telugu, Complete, MFL, New Delhi, IGNCA, Government Oriental Manuscript Library & Research Centre, Chennai
- 8291 **GCR2694** **GL37270**
S.D. 4977 / D. 18521
नृसिंहानुष्टुप्महामन्त्र
Nṛsimhānuṣṭupmahāmantra
1 Folio; L 8, W 36-38, Palm Leaf, Sanskrit, Grantha, Complete, नमाम्यहं इति मन्त्रः॥, MFL, New Delhi, IGNCA, Government Oriental Manuscript Library & Research Centre, Chennai
- 8292 **GCR2567** **GL35074**
S.D. 2478 / 6536 to 8938
नृसिंहानुष्ठानमन्त्र
Nṛsimhānuṣṭhānamantra
16 Folios, Palm Leaf, Sanskrit, Telugu, Complete, MFL, New Delhi, IGNCA, Government Oriental Manuscript Library & Research Centre, Chennai

| | | | |
|------|--|----------------------|---|
| 8293 | OIR821 | OI9055 | Complete, MFL, New Delhi, IGNCA, Saraswati Bhawan Library, Varanasi |
| | | Ms. No. P. 4862/24 | |
| | नृसिंहायुक्ताक्षरीमन्त्र | | |
| | Nṛsimhāyuktākṣarīmantra | 8298 | GCRA210 |
| | Folios 31A-49, 30 X 3.5, Palm Leaf, Sanskrit, Telugu, Complete, MFL, New Delhi, IGNCA, Oriental Research Institute, Mysore | | GL43706 2583/ SR 4798/ 17273 |
| 8294 | SBR1509 | SB25616 | नृसिंहायुक्ताक्षरीमालामन्त्र |
| | | P.S. 47083 / A. 5896 | Nṛsimhāyutākṣarīmālāmantra |
| | नृसिंहायुक्ताक्षरमन्त्र | | Folios 10-31, Paper, Sanskrit, Devanāgarī, Complete, MFL, New Delhi, IGNCA, Government Oriental Manuscript Library & Research Centre, Chennai |
| | Nṛsimhāyutākṣaramantra | 8299 | SBRA1193 |
| | 20 Folios; L 10, W 43, 7.2" X 3.6", Paper, Sanskrit, Devanāgarī, Complete, MFL, New Delhi, IGNCA, Saraswati Bhawan Library, Varanasi | | SB87222 P.S 62167 |
| 8295 | TLR560 | TL6862 | नृसिंहाचर्नदीपिका |
| | Acc. No. Less-10M.S.No.1576/sup1085 | | Nṛsimhārcanadīpikā |
| | नृसिंहायुक्ताक्षरमन्त्रकल्प | | Kāśinātha |
| | Nṛsimhāyutākṣaramantrakalpa | | 10 Folios; L 22, W 50, 9.7 X 4.5, Paper, Sanskrit, Devanāgarī, Complete, MFL, New Delhi, IGNCA, Saraswati Bhawan Library, Varanasi |
| | 8 Folios, Paper, Sanskrit, Devanāgarī, Incomplete, MFL, New Delhi, IGNCA, Maharaja Sarfoji Saraswati Mahal Library, Thanjavur | 8300 | BIR360 |
| 8296 | SBR1516 | SB25696 | BI3151 |
| | | P.S. 22278 / N. 7895 | 971/1884-87 |
| | नृसिंहायुक्ताक्षरमन्त्रराज | | नृसिंहाचर्नपद्धति |
| | Nṛsimhāyutākṣaramantrarāja | | Nṛsimhārcanapaddhati |
| | 11 Folios; L 10, W 34, 9.4" X 4.7", Paper, Sanskrit, Devanāgarī, Incomplete, MFL, New Delhi, IGNCA, Saraswati Bhawan Library, Varanasi | | Brahmānadanātha |
| 8297 | SBR1519 | SB25856 | 51 Folios, 7 1/2 X 5 1/2, Paper, Sanskrit, Devanāgarī, Complete, MFL, New Delhi, IGNCA, Bhandarkar Oriental Research Institute, Pune |
| | | A 549 | 8301 |
| | नृसिंहायुक्ताक्षरमन्त्रराज | | RIR542 |
| | Nṛsimhāyutākṣaramantrarāja | | RI4146/2 |
| | Folios 1-41, 44; L 18, W 49, 9.8 X 3.9, Paper, Sanskrit, Devanāgarī, | | Ms. No. 4207/2 |
| | | | नृसिंहाष्टदिशामदन |
| | | | Nṛsimhāṣṭadīśāmadana |
| | | | 1 Folio, Paper, Sanskrit, Devanāgarī, Complete, MFL, New Delhi, IGNCA, Rajasthan Oriental Research Institute, Alwar |

| | | | |
|------|--|----------------------------|--|
| 8302 | OIR1010 | OI16409 | Government Oriental Manuscript Library & Research Centre, Chennai |
| | | Ms. No. P. 6128/30A | |
| | नृसिंहाष्टाक्षरमन्त्र | | |
| | Nṛsimhāṣṭākṣaramantra | 8307 | GCR222 |
| | Folios 95B-96A, 31 X 3, Palm Leaf, Sanskrit, Grantha, Complete, MFL, New Delhi, IGNCA, Oriental Research Institute, Mysore | | GL5058 |
| | | | S.D. 708 / 6542 |
| | | | नृसिंहैकाक्षरमन्त्र |
| | | | Nṛsimhaikākṣaramantra |
| | | | 1 Folio, Paper, Sanskrit, Telugu, Complete, MFL, New Delhi, IGNCA, Government Oriental Manuscript Library & Research Centre, Chennai |
| 8303 | SBR1454 | SB24517 | |
| | | P.S. 58169 / D. 4600 (Kha) | |
| | नृसिंहाष्टाक्षरीमन्त्रप्रयोग | | |
| | Nṛsimhāṣṭākṣarīmantraprayoga | 8308 | GCR675 |
| | 30 Folios; L 18, W 19, 8.7 X 6.8, Paper, Sanskrit, Devanāgarī, Complete, MFL, New Delhi, IGNCA, Saraswati Bhawan Library, Varanasi | | GL12409 |
| | | | S.D. 770 / 15169 |
| | | | नृसिंहैकाक्षरमन्त्र |
| | | | Nṛsimhaikākṣaramantra |
| | | | 1 Folio, Paper, Sanskrit, Telugu, Complete, MFL, New Delhi, IGNCA, Government Oriental Manuscript Library & Research Centre, Chennai |
| 8304 | SBR1512 | SB25639 | |
| | | P.S. 47109 / A. 5922 | |
| | नृसिंहैकाक्षरकल्प | | |
| | Nṛsimhaikākṣarakalpa | 8309 | GCR2796 |
| | Folios 2-30, 33-37; L 13, W 34, 10.2" X 4.3", Paper, Sanskrit, Devanāgarī, Complete, MFL, New Delhi, IGNCA, Saraswati Bhawan Library, Varanasi | | GL39016 |
| | | | S.D. 4413 / D 16432 |
| | | | नृसिंहैकाक्षरीमन्त्र |
| | | | Nṛsimhaikākṣarīmantra |
| | | | 2 Folios; L 10-13, W 45-50, Palm Leaf, Sanskrit, Telugu, Complete, लक्ष्मीनृसिंहं तर्पयामि नमः। पञ्चवारं वा तर्पयेत्। श्रीस्तम्भोद्भवनृसिंहाय नमः॥, MFL, New Delhi, IGNCA, Government Oriental Manuscript Library & Research Centre, Chennai |
| 8305 | GCR194 | GL3574 | |
| | | S.D. 59 / 6543 | |
| | नृसिंहैकाक्षरमन्त्र | | |
| | Nṛsimhaikākṣaramantra | 8310 | RIR541 |
| | 2 Folios, Paper, Sanskrit, Telugu, Complete, MFL, New Delhi, IGNCA, Government Oriental Manuscript Library & Research Centre, Chennai | | RI4136 |
| | | | Ms. No. 4197 |
| 8306 | GCR212 | GL4293 | |
| | | S.D. 2381 / 6544 | |
| | नृसिंहैकाक्षरमन्त्र | | |
| | Nṛsimhaikākṣaramantra | | |
| | 1 Folio, Palm Leaf, Sanskrit, Telugu, Complete, MFL, New Delhi, IGNCA, Rajasthan Oriental Research Institute, Alwar | | |

| | | | |
|------|--|--------------------------------|---|
| 8311 | RIR541 | RI4137 Ms. No. 4198 | 71 Folios; L 22, W 33, 9.6 X 6.6, Paper, Sanskrit, Śāradā, Incomplete, MFL, New Delhi, IGNCA, Saraswati Bhawan Library, Varanasi |
| | नृसिंहैकाक्षरीयविधान Nṛsimhaikākṣarīyavidhāna | | |
| | 1 Folio, Paper, Sanskrit, Devanāgarī, Complete, MFL, New Delhi, IGNCA, Rajasthan Oriental Research Institute, Alwar | | |
| 8312 | SBRA1178 | SB86264 P.S 87070 | 8316 SBRA1162 SB85791 P.S 68310 |
| | नृसिंहखड्गमाला Nṛsimhakhadgamālā | | नेत्रराजपद्धति Netrarājapaddhati |
| | 11 Folios; L 9, W 16, 6.4 X 4.6, Paper, Sanskrit, Devanāgarī, Complete, MFL, New Delhi, IGNCA, Saraswati Bhawan Library, Varanasi | | 1 Folio, Paper, Sanskrit, Devanāgarī, Complete, MFL, New Delhi, IGNCA, Saraswati Bhawan Library, Varanasi |
| 8313 | GCR2796 | GL39025 S.D. 4413 / D 16441 | 8317 OIR755 OI7086 Ms.No.P.4461/97 |
| | नृसिंहमालामन्त्र Nṛsimhamālāmantra | | नेत्राञ्जनयोग Netrāñjanayoga |
| | 19 Folios; L 10-13, W 45-50, Palm Leaf, Sanskrit, Telugu, Complete, विश्वहृदयाय प्रह्लादवरदाय क्षां नारसिंहाय अलंगं हुं फट् स्वाहा।।, MFL, New Delhi, IGNCA, Government Oriental Manuscript Library & Research Centre, Chennai | | 1 Folio, 33 X 5, Palm Leaf, Sanskrit, Telugu, Complete, MFL, New Delhi, IGNCA, Oriental Research Institute, Mysore |
| 8314 | RSR 637-639 | RS4798 | 8318 BHR1 BH1 c-29 |
| | नेत्रतन्त्र Netratantra | | नेत्रोदय Netrodaya |
| | 428 Folios, Paper, Sanskrit, Devanāgarī, Complete, MFL, New Delhi, IGNCA, Shri Ranbir Sanskrit Research Institute, Jammu | | Kṣemarāja 4 Folios, Paper, Sanskrit, Śāradā, Complete, MFL, New Delhi, IGNCA, Banaras Hindu University, Varanasi |
| 8315 | SBRA1172 | SB86011 P.S.82756 | 8319 BIR360 BI3152 232/1883-84 |
| | नेत्रतन्त्रसटीका Netratantrasaṭīkā | | नेत्रोद्योत Netrodyota |
| | | | Rājanaka Kṣemarāja 106 Folios, 10 7/10 X 7 3/10, Paper, Sanskrit, Devanāgarī, Complete, MFL, New Delhi, IGNCA, Bhandarkar Oriental Research Institute, Pune |

| | | | |
|------|---|--|---|
| 8320 | RSR 758 नेत्रोद्योत Netrodyota 15 Folios, Paper, Sanskrit, Devanāgarī, Complete, MFL, New Delhi, IGNCA, Shri Ranbir Sanskrit Research Institute, Jammu | RS5624 | Grantha, Incomplete, MFL, New Delhi, IGNCA, Government Oriental Manuscript Library & Research Centre, Chennai |
| 8321 | BHR5 नेत्रोद्योतविवरण Netrodyotavivarāṇa Kalyāṇa Varmā 16 Folios, Paper, Sanskrit, Śāradā, Complete, MFL, New Delhi, IGNCA, Banaras Hindu University, Varanasi | BH57 c-4394 | 8325 SBRA1227 नैमित्तिकप्रकरण Naimittikapra karaṇa 3 Folios, Paper, Sanskrit, Devanāgarī, Complete, MFL, New Delhi, IGNCA, Saraswati Bhawan Library, Varanasi |
| 8322 | BHR3 नेत्रोद्योत Netrodyota Kṣemarāja 102 Folios, Paper, Sanskrit, Śāradā, Complete, MFL, New Delhi, IGNCA, Banaras Hindu University, Varanasi | BH35 c-3828 | 8326 GCR2199 नैवेद्यमन्त्र Naivedyamāntra 3 Folios, Palm Leaf, Sanskrit, Tamila, Complete, MFL, New Delhi, IGNCA, Government Oriental Manuscript Library & Research Centre, Chennai |
| 8323 | GCR1742 नैमित्तिककल्प Naimittikakalpa 27 Folios, Palm Leaf, Sanskrit, Grantha, Complete, MFL, New Delhi, IGNCA, Government Oriental Manuscript Library & Research Centre, Chennai | GL24643 S.R. 5265 / R. 11340 (c) | 8327 BIR1474 नौका Naukā Mahīdhara 8 Folios, 11 1/4 X 5, Paper, Sanskrit, Devanāgarī, Complete, MFL, New Delhi, IGNCA, Bhandarkar Oriental Research Institute, Pune |
| 8324 | GCR1742 नैमित्तिककल्पव्याख्या Naimittikakalpavyākhyā 26 Folios, Palm Leaf, Sanskrit, | GL24645 S.R. 5265 / R. 11340 (e) | 8328 RCR50 न्यायसुधा Nyāyasudhā 192 Folios, 54 X 6, Palm Leaf, Sanskrit, Malayālam, Complete, MFL, New Delhi, IGNCA, Sri Rama Varma Govt. Sanskrit college, Tripunithura |
| | | | BI13665 Acc. No. 125 A/1882-83 |
| | | | SB88117 |
| | | | GL29854 S.R. 8433 / R. 18946 |

- 8329 **RCR50** **RC333**
Acc. No. 290(a)/Gr. No. 629
न्यायसुधा
Nyāyasudhā
148 Folios, 45 X 5, Palm Leaf, Sanskrit, Malayālam, Complete, MFL, New Delhi, IGNCA, Sri Rama Varma Govt. Sanskrit college, Tripunithura
- 8330 **RCR50** **RC335**
Acc. No. 291/Gr. No. 630
न्यायसुधाटीका
Nyāyasudhāṭikā
Śrī Vādirāja Yati
270 Folios, 34 X 5, Palm Leaf, Sanskrit, Malayālam, Complete, MFL, New Delhi, IGNCA, Sri Rama Varma Govt. Sanskrit college, Tripunithura
- 8331 **SBR1439** **SB24106**
न्यास
Nyāsa
7 Folios; L 7, W 20, 5.5 X 3.2, Paper, Sanskrit, Devanāgarī, Complete, MFL, New Delhi, IGNCA, Saraswati Bhawan Library, Varanasi
- 8332 **SBRA1201** **SB87436**
P.S 55663
न्यासखण्ड
Nyāsakhaṇḍa
57 Folios; L 10, W 29, 8.4 X 4.5, Paper, Sanskrit, Devanāgarī, Complete, MFL, New Delhi, IGNCA, Saraswati Bhawan Library, Varanasi
- 8333 **SBR1449** **SB24347**
P.S. 10899 / D. 4643
न्यासपद्धति
Nyāsapaddhati
6 Folios; L 6, W 40, 8.7 X 4, Paper, Sanskrit, Devanāgarī, Incomplete, MFL, New Delhi, IGNCA, Saraswati Bhawan Library, Varanasi
- 8334 **SBR1504** **SB25476**
P.S. 35396 / N. 10/397
न्यासपूजापद्धति
Nyāsapūjāpaddhati
10 Folios; L 11, W 36, 9.5 X 3.1, Paper, Sanskrit, Devanāgarī, Incomplete, MFL, New Delhi, IGNCA, Saraswati Bhawan Library, Varanasi
- 8335 **BIR2056** **BI17655**
Acc. No. 600/1892-95
न्यासप्रकरण
Nyāsaprakaraṇa
78 Folios, 21 X 10, Paper, Sanskrit, Devanāgarī, Complete, MFL, New Delhi, IGNCA, Bhandarkar Oriental Research Institute, Pune
- 8336 **OIRA169** **OI21220**
1140/ Ms. No. B 682
न्यासप्रकरण
Nyāsaprakaraṇa
11 Folios, Paper, Sanskrit, Nandināgarī, Complete, MFL, New Delhi, IGNCA, Oriental Research Institute, Mysore
- 8337 **OLR36** **OL311**
Acc. No. 9022/Dec No.L. 720R
न्यासप्रकार
Nyāsaprakāra
9 Folios, Palm Leaf, Sanskrit, Malayālam, Complete, MFL, New Delhi, IGNCA, Oriental Research Institute & Manuscripts Library, Thiruvananthapuram, Kerala

- 8338 OIRA671 OI25312
5271/ Ms. No. C 3557 / 2
न्यासमहिम्नका
Nyāsamahimnakā
4 Folios, Paper, Sanskrit, Devanāgarī,
Complete, MFL, New Delhi, IGNCA,
Oriental Research Institute, Mysore
- 8339 SBRA1281 SB89725
P.S 108580
न्यासमुद्रोद्धार
Nyāsamudroddhāra
1 Folio; L 9, W 26, 6.5 X 4.2, Paper,
Sanskrit, Devanāgarī, Complete,
MFL, New Delhi, IGNCA, Saraswati
Bhawan Library, Varanasi
- 8340 SBR1460 SB24682
न्यासविद्याद्युर्वरितपत्र
Nyāsavidyādyurvaritapatra
13 Folios; L 6, W 25, Paper, Sanskrit,
Devanāgarī, Incomplete, MFL, New
Delhi, IGNCA, Saraswati Bhawan
Library, Varanasi
- 8341 OIR962 OI14249
P.5834/28
न्यासविधि
Nyāsavidhi
Folios 66a-69b, 36 X 4.5c.m.,
Palmleaf, Sanskrit, Kannaḍa,
Complete, MFL, New Delhi, IGNCA,
Oriental Research Institute, Mysore
- 8342 SBR3205 SB51435
न्यासविधि
Nyāsavidhi
9 Folios; L 8, W 26, 8.4 X 4.7, Paper,
Sanskrit, Devanāgarī, Incomplete,
MFL, New Delhi, IGNCA, Saraswati
Bhawan Library, Varanasi
- 8343 SBRA1226 SB88072
P.S 61335
- 8344 SBRA1265 SB89131
P.S. 67813
न्यासविधि
Nyāsavidhi
1 Folio; L 11, W 33, 8.7 X 3.8, Paper,
Sanskrit, Devanāgarī, Complete,
MFL, New Delhi, IGNCA, Saraswati
Bhawan Library, Varanasi
- 8345 SBRA1270 SB89285
P.S.69234
न्यासविधि
Nyāsavidhi
Folios 2-6, 11-12; L 7, W 36, 10.4 X 4.4,
Paper, Sanskrit, Maithilī, Incomplete,
MFL, New Delhi, IGNCA, Saraswati
Bhawan Library, Varanasi
- 8346 OLR35 OL302
Acc. No. 9030/Dec No.T. 911
न्यासशास्त्र
Nyāsaśāstra
Nārāyaṇa
59 Folios, Paper, Sanskrit,
Devanāgarī, Complete, MFL, New
Delhi, IGNCA, Oriental Research
Institute & Manuscripts Library,
Thiruvananthapuram, Kerala
- 8347 OLR35 OL304
Acc. No. 9029/Dec No.8907A
न्यासशास्त्र
Nyāsaśāstra
Nārāyaṇa
72 Folios, Palm Leaf, Sanskrit,
Malayālam, Complete, MFL, New
Delhi, IGNCA, Oriental Research
Institute & Manuscripts Library,
Thiruvananthapuram, Kerala

- 8348 **BIR1296** **BI12587**
Acc. No. 497/1875-76
न्यासादितात्रिकपूजासङ्ग्रह
Nyāsādītātrikapūjāsaṅgraha
54 Folios, 808 by 3.8, Paper, Sanskrit, Devanāgarī, Complete, MFL, New Delhi, IGNC, Bhandarkar Oriental Research Institute, Pune
- 8349 **SBR1505** **SB25509**
P.S. 38737 / N. 12/626(Kha)
न्यासादिविधि
Nyāsādividhi
29 Folios; L 8, W 20, 5.5 X 2.6, Paper, Sanskrit, Devanāgarī, Incomplete, MFL, New Delhi, IGNC, Saraswati Bhawan Library, Varanasi
- 8350 **RIR613** **RI5050**
Ms. No. 5528
पंचदशीयन्त्रविधान
Pañcadaśīyantravidhāna
9 Folios, Paper, Sanskrit, Devanāgarī, Complete, MFL, New Delhi, IGNC, Rajasthan Oriental Research Institute, Alwar
- 8351 **RIR603** **RI4827**
Ms. No. 5308
पंचमुखीहनुमत्कवच
Pañcamukhīhanumatkavaca
4 Folios, Paper, Sanskrit, Devanāgarī, Complete, MFL, New Delhi, IGNC, Rajasthan Oriental Research Institute, Alwar
- 8352 **RIR604** **RI4857**
Ms. No. 5338
पंचवक्रपूजाविधि
Pañcavaktrapūjāvidhi
Śaṅkarācārya
- 8353 **SBRA1166** **SB85918**
पंचाक्षरमन्त्रादिविधि
Pañcākṣarasamantrādividhi
2 Folios; L 8, W 30, 9.3 X 4, Paper, Sanskrit, Devanāgarī, Complete, MFL, New Delhi, IGNC, Saraswati Bhawan Library, Varanasi
- 8354 **OIR755** **OI7080**
Ms.No.P.4461/91
पक्षिकर्णपिशाचविद्या
Pakṣikarṇapīśācavidyā
1 Folio, 33 X 5, Palm Leaf, Sanskrit, Kannaḍa, Complete, MFL, New Delhi, IGNC, Oriental Research Institute, Mysore
- 8355 **SBRA1284** **SB89798**
P.S.102178
पक्षिडामा
Pakṣiḍāmā
13 Folios; L 11, W 46, 11.3 X 4.7, Paper, Sanskrit, Devanāgarī, Complete, MFL, New Delhi, IGNC, Saraswati Bhawan Library, Varanasi
- 8356 **GCRA384** **GL47377**
6859/ S.R.8794/ R.19935
पक्षिदुर्गामन्त्र
Pakṣidurgāmantra
5 Folios, Palm Leaf, Sanskrit, Grantha, Complete, MFL, New Delhi, IGNC, Government Oriental Manuscript Library & Research Centre, Chennai

- 8357 **SBRA1190** **SB87136** 34 Folios, Paper, Sanskrit, Devanāgarī, Complete, MFL, New Delhi, IGNCA, Rajasthan Oriental Research Institute, Alwar
P.S 61954
पक्षिदुर्गामन्त्र
Pakṣidurgāmantra
1 Folio; L 12, W 20, 6 X 4, Paper, Sanskrit, Devanāgarī, Incomplete, MFL, New Delhi, IGNCA, Saraswati Bhawan Library, Varanasi
- 8358 **VTR108** **VT1353** 8362 **GCRA385** **GL47486**
Ms. No. 468/67 6969/ S.R.8823/ R.20063
पक्षिदुर्गामन्त्र
Pakṣidurgāmantra
1 Folio, Palm Leaf, Sanskrit, Malayalam, Malayālam, Complete, MFL, New Delhi, IGNCA, Vaidyamadham Valiya Narayanan Nambōdari Dakshinamoorthy Trust, Kerala
- 8359 **OIR754** **OI6977** 8363 **RRR 66** **RR984**
Ms.No.P.4461/6 Ms. No. 22962
पक्षिदुर्गामन्त्रविधि
Pakṣidurgāmantravidhi
Folios 12-13, 33 X 5, Palm Leaf, Sanskrit, Telugu, Complete, MFL, New Delhi, IGNCA, Oriental Research Institute, Mysore
- 8360 **RSR 722** **RS5364** 8364 **SBR1516** **SB25697**
पक्षिराजदारुणसप्तक P.S. 22269 / N. 7896
Pakṣirājadāruṇasaptaka
2 Folios, Paper, Sanskrit, Devanāgarī, Complete, MFL, New Delhi, IGNCA, Shri Ranbir Sanskrit Research Institute, Jammu
- 8361 **RIR544** **RI4197** 8365 **GCR2560** **GL34757**
Ms. No. 4260 S.D. 2479 / 6546
पक्षिराजपटल
Pakṣirājapaṭala
20 Folios, Palm Leaf, Sanskrit, Telugu, Incomplete, MFL, New Delhi, IGNCA, Government Oriental Manuscript Library & Research Centre, Chennai

- 8366 OIR755 OI7029
Ms.No.P.4461/50
पक्षीन्द्रनेत्रमन्त्रविधि
Pakṣīndranetramantravidhi
1 Folio, 33 X 5, Palm Leaf, Sanskrit, Telugu, Complete, MFL, New Delhi, IGNCA, Oriental Research Institute, Mysore
- 8367 OIR1134 OI19955
Ms. No. P. 7539/6
पघिकद्वैखान
Paghikadvaikhāna
1 Folio, 25 X 5, Palm Leaf, Sanskrit, Nandināgarī, Incomplete, MFL, New Delhi, IGNCA, Oriental Research Institute, Mysore
- 8368 GCR2236 GL30487
S.R. 8704 / R. 19695
पञ्चकलश
Pañcakalaśa
2 Folios, Palm Leaf, Sanskrit, Telugu, Complete, MFL, New Delhi, IGNCA, Government Oriental Manuscript Library & Research Centre, Chennai
- 8369 GCR182 GL3279
S.R. 1064 / R. 1517 (b)
पञ्चकल्पलतान्यास
Pañcakalpalatānyāsa
1 Folio, Palm Leaf, Sanskrit, Grantha, Complete, MFL, New Delhi, IGNCA, Government Oriental Manuscript Library & Research Centre, Chennai
- 8370 RSR 618 RS4724
पञ्चकल्पलताप्रस्थानप्रयोग
Pañcakalpalatāprasthānaprayoga
Buddhirāja
298 Folios, 45 Missing, 1-185, 1-114,
- Paper, Sanskrit, Devanāgarī, Complete, MFL, New Delhi, IGNCA, Shri Ranbir Sanskrit Research Institute, Jammu
- 8371 GCRA272 GL44618
3604/ SR-3697 / R9257 L
पञ्चकामेश्वरीकल्पलतामन्त्र
Pañcakāmeśvarīkalpalatāmantra
Folios 17-19, Paper, Sanskrit, Grantha, Complete, MFL, New Delhi, IGNCA, Government Oriental Manuscript Library & Research Centre, Chennai
- 8372 OIR945 OI13334
Ms. No. P. 5711/1
पञ्चकारक
Pañcakāraka
16 Folios, Folios no. 1-15 are missing, 47 X 4, Palm Leaf, Sanskrit, Telugu, Complete, MFL, New Delhi, IGNCA, Oriental Research Institute, Mysore
- 8373 GCR228 GL5252
S.D. 743 / 6547
पञ्चकूटेश्वरीमन्त्र
Pañcakūṭeśvarīmantra
2 Folios, Paper, Sanskrit, Telugu, Complete, MFL, New Delhi, IGNCA, Government Oriental Manuscript Library & Research Centre, Chennai
- 8374 GCRA161 GL43111
1814/ SD 1416/ 15562
पञ्चकूटेश्वरीमन्त्र
Pañcakūṭeśvarīmantra
67 Folios, Paper, Sanskrit, Grantha, Complete, MFL, New Delhi, IGNCA, Government Oriental Manuscript Library & Research Centre, Chennai

| | | | |
|------|---|----------------------|--|
| 8375 | VTR109 | VT1402 | 2 Folios, Palm Leaf, Sanskrit, Grantha, Complete, MFL, New Delhi, IGNCA, Government Oriental Manuscript Library & Research Centre, Chennai |
| | | Ms. No. 468/116 | |
| | पञ्चकोष्ठ | | |
| | Pañcakoṣṭha | | |
| | Folios 30-31, Palm Leaf, Sanskrit, Malayalam, Malayālam, Complete, MFL, New Delhi, IGNCA, Vaidyamadham Valiya Narayanan Nambōdari Dakshinamoorthy Trust, Kerala | | |
| 8376 | OLR109 | OL1006 | 32 Folios, 20.5 X 3.5, Palm Leaf, Sanskrit, Grantha, Complete, MFL, New Delhi, IGNCA, Oriental Research Institute, Mysore |
| | | Ms. No. 18059.E | |
| | पञ्चगव्यचरुकल्प | | |
| | Pañcagavyacarukalpa | | |
| | 3 Folios, Palm Leaf, Sanskrit, Malayālam, Complete, MFL, New Delhi, IGNCA, Oriental Research Institute & Manuscripts Library, Thiruvananthapuram, Kerala | | |
| 8377 | OIR819 | OI9007 | 10A Folio, 20.5 X 3.5, Palm Leaf, Sanskrit, Grantha, Complete, MFL, New Delhi, IGNCA, Oriental Research Institute, Mysore |
| | | Ms. No. P. 4849/5 | |
| | पञ्चगव्यपञ्चामृतदेवता | | |
| | Pañcagavyapañcāmṛtadevatā | | |
| | 66 Folios, 39 X 3.5, Palm Leaf, Sanskrit, Nandināgarī, Complete, MFL, New Delhi, IGNCA, Oriental Research Institute, Mysore | | |
| 8378 | TLR553 | TL6524 | 2 Folios; W 26, 8.4 X 4.5, Paper, Sanskrit, Devanāgarī, Complete, MFL, New Delhi, IGNCA, Saraswati Bhawan Library, Varanasi |
| | | B. 7115/14066sup465 | |
| | पञ्चगव्यप्राशनमन्त्र | | |
| | Pañcagavyaprāśanamāntra | | |
| | 1 Folio, Paper, Sanskrit, Devanāgarī, Complete, MFL, New Delhi, IGNCA, Maharaja Sarfoji Saraswati Mahal Library, Thanjavur | | |
| 8379 | GCR1728 | GL24352 | 2 Folios, 26 X 5.9, Palm Leaf, Sanskrit, Telugu, Complete, MFL, New Delhi, IGNCA, Oriental Research Institute, Mysore |
| | | S.R. 5145 / R. 11056 | |
| | पञ्चगव्यमन्त्र | | |
| | Pañcagavyamāntra | | |
| 8380 | OIR832 | OI9577 | 32 Folios, 20.5 X 3.5, Palm Leaf, Sanskrit, Grantha, Complete, MFL, New Delhi, IGNCA, Oriental Research Institute, Mysore |
| | | Ms. No. P. 4925/51 | |
| | पञ्चगव्यविधि | | |
| | Pañcagavyavidhi | | |
| 8381 | OIR833 | OI9664 | 10A Folio, 20.5 X 3.5, Palm Leaf, Sanskrit, Grantha, Complete, MFL, New Delhi, IGNCA, Oriental Research Institute, Mysore |
| | | Ms. No. P. 4925/138 | |
| | पञ्चगेयन | | |
| | Pañcageyana | | |
| 8382 | SBRA1203 | SB87512 | 2 Folios; W 26, 8.4 X 4.5, Paper, Sanskrit, Devanāgarī, Complete, MFL, New Delhi, IGNCA, Saraswati Bhawan Library, Varanasi |
| | | | |
| | पञ्चग्रहणोत्सव | | |
| | Pañcagrahaṇotsava | | |
| 8383 | OIR1080 | OI18358 | Folios 99-101, Folios no. 94-98 are missing, 26 X 5.9, Palm Leaf, Sanskrit, Telugu, Complete, MFL, New Delhi, IGNCA, Oriental Research Institute, Mysore |
| | | Ms. No. P. 7059 | |
| | पञ्चचक्रविधान | | |
| | Pañcacakravīdhāna | | |

| | | | | | |
|------|--|--|------|---|--|
| 8384 | OIR753 | OI6902 Ms.No.P.4449/21 | 8389 | SBR1468 | SB24859 P.S. 30030 |
| | पञ्चचक्रविधि Pañcacakravidhi 5B Folio, 17.5 X 3.5, Palm Leaf, Sanskrit, Nandināgarī, Incomplete, MFL, New Delhi, IGNCA, Oriental Research Institute, Mysore | | | पञ्चतत्त्वशोधन Pañcatattvaśodhana 17 Folios; L 5, W 50, 9.4 X 3.7, Paper, Sanskrit, Baṅgalā, Incomplete, MFL, New Delhi, IGNCA, Saraswati Bhawan Library, Varanasi | |
| 8385 | OIRA566 | OI24225 4170/ Ms. No. C 2522 / 1 | 8390 | SBRA1197 | SB87327 |
| | पञ्चचक्रविधि Pañcacakravidhi 10 Folios, Paper, Sanskrit, Kannaḍa, Incomplete, MFL, New Delhi, IGNCA, Oriental Research Institute, Mysore | | | पञ्चतत्त्वशोधन Pañcatattvaśodhana Śaṅkara 21 Folios; L 7, W 36, 8.2 X 2.9, Paper, Sanskrit, Devanāgarī, Complete, MFL, New Delhi, IGNCA, Saraswati Bhawan Library, Varanasi | |
| 8386 | OIRA566 | OI24227 4172/ Ms. No. C 2522 / 3 | 8391 | SBRA1270 | SB89288 P.S.67911(ka) |
| | पञ्चचक्रविधि Pañcacakravidhi Folios 3-10, Paper, Sanskrit, Kannaḍa, Incomplete, MFL, New Delhi, IGNCA, Oriental Research Institute, Mysore | | | पञ्चतत्त्वशोधन Pañcatattvaśodhana 4 Folios; L 14, W 30, 7 X 4.5, Paper, Sanskrit, Maithilī, Complete, MFL, New Delhi, IGNCA, Saraswati Bhawan Library, Varanasi | |
| 8387 | OIRA440 | OI23191 3117/ Ms. No. C 1437 | 8392 | SBR1543 | SB26452 |
| | पञ्चतत्त्वप्रकाश Pañcatattvapraḥśa Veni Datta 13 Folios, Paper, Sanskrit, Devanāgarī, Complete, MFL, New Delhi, IGNCA, Oriental Research Institute, Mysore | | | पञ्चतत्त्वशोधनप्रमाण Pañcatattvaśodhanapramāṇa 3 Folios, 9.2 X 3.1, Paper, Sanskrit, Baṅgalā, Complete, MFL, New Delhi, IGNCA, Saraswati Bhawan Library, Varanasi | |
| 8388 | SBR1446 | SB24267 P.S. 33167 / N. 8/523 | 8393 | SBR1462 | SB24762 P.S. 29968 / N. 4*31/166 |
| | पञ्चतत्त्वशोधन Pañcatattvaśodhana 2 Folios; L 7, W 17, 6.1 X 3, Paper, Sanskrit, Devanāgarī, Incomplete, MFL, New Delhi, IGNCA, Saraswati Bhawan Library, Varanasi | | | पञ्चतत्त्वशोधनविधि Pañcatattvaśodhanavidhi 3 Folios; L 6, W 37, 9.4 X 4, Paper, Sanskrit, Baṅgalā, Incomplete, MFL, New Delhi, IGNCA, Saraswati Bhawan Library, Varanasi | |

- 8394 **SBRA1270** **SB89283** 8399 **SBRA1300** **SB90253**
P.S. 67910(ka) **पञ्चदशमालामन्त्रविधान**
Pañcadaśamālāmantravidhāna
2 Folios; L 7, W 38, 9 X 6.3, Paper, Sanskrit, Devanāgarī, Complete, MFL, New Delhi, IGNCA, Saraswati Bhawan Library, Varanasi
- 8395 **MKR45** **MK293** 8400 **RIR670** **RI5866**
Ms. No. 460 **पञ्चदशयन्त्रपद्धति**
Pañcadaśayantrapaddhati
4 Folios, Paper, Sanskrit, Devanāgarī, Complete, MFL, New Delhi, IGNCA, Rajasthan Oriental Research Institute, Alwar
- 8396 **SBRA1215** **SB87725** 8401 **RSR607** **RS4621**
P.S 54938 **पञ्चदशयन्त्रमाहात्म्य**
Pañcadaśayantramāhātmya
5 Folios, Paper, Sanskrit, Devanāgarī, Complete, MFL, New Delhi, IGNCA, Shri Ranbir Sanskrit Research Institute, Jammu
- 8397 **SBRA1218** **SB87786** 8402 **SVR 4** **SV43**
P.S 54357 **पञ्चदशयन्त्रविधान**
Pañcadaśayantravidhāna
14 Folios, Paper, Sanskrit, Devanāgarī, Incomplete, MFL, New Delhi, IGNCA, Sahitya Sanstha Rajasthan Vidyapeeth, Udaipur
- 8398 **SBRA1315** **SB90866** 8403 **SBR1530** **SB26224**
P.S. 106434 **पञ्चदशयन्त्रविधान**
Pañcadaśayantravidhāna
Folios 2-10; L 8, W 14, 8.2 X 4.5, Paper, Sanskrit, Devanāgarī, Complete, MFL, New Delhi, IGNCA, Saraswati Bhawan Library, Varanasi
- पञ्चदशकयन्त्र**
Pañcadaśakayantra
7 Folios; L 7, W 20, 6.1 X 3.9, Paper, Sanskrit, Devanāgarī, Complete, MFL, New Delhi, IGNCA, Saraswati Bhawan Library, Varanasi
- पञ्चदशखण्डमाला**
Pañcadaśakhaṇḍgamālā
40 Folios; L 7, W 24, 7.1 X 3.4, Paper, Sanskrit, Devanāgarī, Complete, MFL, New Delhi, IGNCA, Saraswati Bhawan Library, Varanasi
- पञ्चदशानित्यसपर्यापद्धति**
Pañcadaśanītyasaparyāpaddhati
10 Folios; L 9, W 30, 7.1 X 3.8, Paper, Sanskrit, Devanāgarī, Complete, MFL, New Delhi, IGNCA, Saraswati Bhawan Library, Varanasi

| | | | | | |
|------|--|----------------|------|--|----------------|
| 8404 | SBR1530 P.S. 48793 / Ā- 7617 | SB26225 | 8409 | GCR3009 S.R.4707/R.10048 | GL48395 |
| | पञ्चदशयन्त्रविधान Pañcadaśayantravidhāna 3 Folios; L 12, W 32, 8.5 X 4.5, Paper, Sanskrit, Devanāgarī, Complete, MFL, New Delhi, IGNCA, Saraswati Bhawan Library, Varanasi | | | पञ्चदशाक्षरी Pañcadaśākṣarī 8 Folios, Palm leaf, Sanskrit, Grantha, Complete, MFL, New Delhi, IGNCA, Government Oriental Manuscript Library & Research Centre, Chennai | |
| 8405 | SBRA1220 पञ्चदशयन्त्रविधान Pañcadaśayantravidhāna 1 Folio, Paper, Sanskrit, Devanāgarī, Complete, MFL, New Delhi, IGNCA, Saraswati Bhawan Library, Varanasi | SB87859 | 8410 | GCR206 S.D. 227 / 6549 | GL3746 |
| | | | | पञ्चदशाक्षरीमन्त्र Pañcadaśākṣarīmantra 2 Folios, Palm Leaf, Sanskrit, Grantha, Complete, MFL, New Delhi, IGNCA, Government Oriental Manuscript Library & Research Centre, Chennai | |
| 8406 | SBRA1146 पञ्चदशयन्त्रविधि Pañcadaśayantravidhi 9 Folios; L 16, W 41, 9.9 X 6.5, Paper, Sanskrit, Devanāgarī, Complete, MFL, New Delhi, IGNCA, Saraswati Bhawan Library, Varanasi | SB85340 | 8411 | GCR222 S.D. 708 / 6550 | GL4975 |
| | | | | पञ्चदशाक्षरीमन्त्र Pañcadaśākṣarīmantra 2 Folios, Paper, Sanskrit, Telugu, Complete, MFL, New Delhi, IGNCA, Government Oriental Manuscript Library & Research Centre, Chennai | |
| 8407 | OIR869 Ms. No. P. 5137/9A | OI10971 | 8412 | GCR675 S.D. 770 / 15090 | GL12330 |
| | पञ्चदशाक्षरित्रिपुरसुन्दरीमन्त्र Pañcadaśākṣarītripurasundarīmantra Folios 67-70, Folios no. 58-66 are missing, 19 X 3, Palm Leaf, Sanskrit, Nandināgarī, Incomplete, MFL, New Delhi, IGNCA, Oriental Research Institute, Mysore | | | पञ्चदशाक्षरीमन्त्र Pañcadaśākṣarīmantra 1 Folio, Paper, Sanskrit, Telugu, Complete, MFL, New Delhi, IGNCA, Government Oriental Manuscript Library & Research Centre, Chennai | |
| 8408 | OIR952 P.5764/6 | OI13858 | 8413 | GCR818 S.R. 955 / R. 1269 (e) | GL13688 |
| | पञ्चदशाक्षरिफलश्रुति Pañcadaśākṣarīphalaśruti 1 Folio, 17 X 6.5c.m., Palmleaf, Sanskrit, Telugu, Complete, MFL, New Delhi, IGNCA, Oriental Research Institute, Mysore | | | पञ्चदशाक्षरीमन्त्र Pañcadaśākṣarīmantra 6 Folios, Palm Leaf, Sanskrit, Telugu, Complete, MFL, New Delhi, IGNCA, Government Oriental Manuscript Library & Research Centre, Chennai | |

- 8414 GCR1876 GL25753
S.R. 6068 / R. 12599 (a)
पञ्चदशाक्षरीमन्त्र
Pañcadaśākṣarīmantra
2 Folios, Palm Leaf, Sanskrit, Grantha, Incomplete, MFL, New Delhi, IGNC, Government Oriental Manuscript Library & Research Centre, Chennai
- 8415 GCR2184 GL29607
S.R. 8295 / R. 18634
पञ्चदशाक्षरीमन्त्र
Pañcadaśākṣarīmantra
2 Folios, Palm Leaf, Sanskrit, Grantha, Complete, MFL, New Delhi, IGNC, Government Oriental Manuscript Library & Research Centre, Chennai
- 8416 GCR2224 GL30248
S.R. 8594 / R. 19375
पञ्चदशाक्षरीमन्त्र
Pañcadaśākṣarīmantra
1 Folio, Palm Leaf, Sanskrit, Grantha, Complete, MFL, New Delhi, IGNC, Government Oriental Manuscript Library & Research Centre, Chennai
- 8417 GCR2270 GL30911
S.R. 9012 / R. 20340
पञ्चदशाक्षरीमन्त्र
Pañcadaśākṣarīmantra
1 Folio, Palm Leaf, Sanskrit, Grantha, complete, MFL, New Delhi, IGNC, Government Oriental Manuscript Library & Research Centre, Chennai
- 8418 GCR2773 GL38585
S.R. 8295 / R 18634
पञ्चदशाक्षरीमन्त्र
Pañcadaśākṣarīmantra
Folios 91a-92a; L 5, W 25, Palm Leaf, Sanskrit, Grantha, Complete, वं अमृतात्मने महानैवेद्यं समर्पयामि। सर्वात्मने सर्वोपचारां समर्पयामि।।, MFL, New Delhi, IGNC, Government Oriental Manuscript Library & Research Centre, Chennai
- 8419 GCR2825 GL39817
S.D. 227 / D. 6549
पञ्चदशाक्षरीमन्त्र
Pañcadaśākṣarīmantra
2 Folios; L 11-12, W 25-35, Palm Leaf, Sanskrit, Grantha, Complete, पञ्चपूजा। मूलमन्त्रम् ओं कं ऐं रं लं ह्रीं हसकहक ह्रीं श्रीं सकल श्री पुनन्यासः।।, MFL, New Delhi, IGNC, Government Oriental Manuscript Library & Research Centre, Chennai
- 8420 GCRA331 GL46230
5510/ 9012/ 20340 & 20341
पञ्चदशाक्षरीमन्त्र
Pañcadaśākṣarīmantra
Folios 46-57, Palm Leaf, Sanskrit, Grantha, Complete, MFL, New Delhi, IGNC, Government Oriental Manuscript Library & Research Centre, Chennai
- 8421 GCRA387 GL47622
7105/ S.R.5708/ R.12082(E)
पञ्चदशाक्षरीमन्त्र
Pañcadaśākṣarīmantra
1 Folio, Palm Leaf, Sanskrit, Grantha, complete, MFL, New Delhi, IGNC, Government Oriental Manuscript Library & Research Centre, Chennai
- 8422 OIR822 OI9203
Ms. No. P. 4868/7
पञ्चदशाक्षरीमहामन्त्र
Pañcadaśākṣarīmahāmantra
29 Folios, 24 X 3, Palm Leaf, Sanskrit, Telugu, Complete, MFL, New Delhi, IGNC, Oriental Research Institute, Mysore

| | | | |
|------|--|---------------------------------------|--|
| 8423 | GCRA56 | GL42189 632 | 13 Folios; L 15, W 34, 9.7 X 4.1, Paper, Sanskrit, Devanāgarī, Incomplete, MFL, New Delhi, IGNCA, Saraswati Bhawan Library, Varanasi |
| | पञ्चदशाक्षरीयप्रयोगविधान Pañcadaśākṣarīyaprayogavidhāna | | |
| | Folios 39-44, Paper, Sanskrit, Devanāgarī, Incomplete, MFL, New Delhi, IGNCA, Government Oriental Manuscript Library & Research Centre, Chennai | | |
| 8424 | SBR1546 | SB26553 P.S. 28846 / N. 3*91/223 | 3 Folios; L 11, W 35, 6.9" X 3.7", Paper, Sanskrit, Devanāgarī, Complete, MFL, New Delhi, IGNCA, Saraswati Bhawan Library, Varanasi |
| | पञ्चदशाक्षरीविद्याविधि Pañcadaśākṣarīvidyāvidhi | | |
| | 1 Folio; L 7, W 21, 5 X 3.2, Paper, Sanskrit, Devanāgarī, Complete, MFL, New Delhi, IGNCA, Saraswati Bhawan Library, Varanasi | | |
| 8425 | SBR1445 | SB24229 P.S. 10552 / D. 4297 | 1 Folios; L 63, W 20, 10.9 X 4.7, Paper, Sanskrit, Devanāgarī, Complete, MFL, New Delhi, IGNCA, Saraswati Bhawan Library, Varanasi |
| | पञ्चदशाक्षर्यादिविधि Pañcadaśākṣaryādividhi | | |
| | 1 Folio, 10.1 X 4.4, Paper, Sanskrit, Devanāgarī, Incomplete, MFL, New Delhi, IGNCA, Saraswati Bhawan Library, Varanasi | | |
| 8426 | SBR1537 | SB26355 P.S. 19701 | 6 Folios; L 8, W 26, 9.8 X 4.7, Paper, Sanskrit, Devanāgarī, Complete, MFL, New Delhi, IGNCA, Saraswati Bhawan Library, Varanasi |
| | पञ्चदशाख्ययन्त्रविधान Pañcadaśākhyayantravidhāna | | |
| | Folios 2-11; L 8, W 16, 8.2 X 4, Paper, Sanskrit, Devanāgarī, Complete, MFL, New Delhi, IGNCA, Saraswati Bhawan Library, Varanasi | | |
| 8427 | SBR1519 | SB25842 | 3 Folios; L 7, W 23, 8.6" X 3.6", Paper, Sanskrit, Devanāgarī, Complete, Saṁvata 1873, 1918, MFL, New Delhi, IGNCA, Saraswati Bhawan Library, Varanasi |
| | पञ्चदशाङ्कयन्त्रभेदा Pañcadaśāṅkayantrabhedā | | |
| 8428 | SBR1445 | SB24219 P.S. 10747 / D. 4491 | 13 Folios; L 15, W 34, 9.7 X 4.1, Paper, Sanskrit, Devanāgarī, Incomplete, MFL, New Delhi, IGNCA, Saraswati Bhawan Library, Varanasi |
| | पञ्चदशाङ्कयन्त्रविधान Pañcadaśāṅkayantravidhāna | | |
| | 3 Folios; L 11, W 35, 6.9" X 3.7", Paper, Sanskrit, Devanāgarī, Complete, MFL, New Delhi, IGNCA, Saraswati Bhawan Library, Varanasi | | |
| 8429 | SBR1435 | SB24023 P.S. 42566 / Ā1373 | 1 Folios; L 63, W 20, 10.9 X 4.7, Paper, Sanskrit, Devanāgarī, Complete, MFL, New Delhi, IGNCA, Saraswati Bhawan Library, Varanasi |
| | पञ्चदशाङ्कयन्त्रविधि Pañcadaśāṅkayantravidhi | | |
| | 1 Folios; L 63, W 20, 10.9 X 4.7, Paper, Sanskrit, Devanāgarī, Complete, MFL, New Delhi, IGNCA, Saraswati Bhawan Library, Varanasi | | |
| 8430 | SBR1435 | SB24024 | 6 Folios; L 8, W 26, 9.8 X 4.7, Paper, Sanskrit, Devanāgarī, Complete, MFL, New Delhi, IGNCA, Saraswati Bhawan Library, Varanasi |
| | पञ्चदशाङ्कयन्त्रविधि Pañcadaśāṅkayantravidhi | | |
| | 6 Folios; L 8, W 26, 9.8 X 4.7, Paper, Sanskrit, Devanāgarī, Complete, MFL, New Delhi, IGNCA, Saraswati Bhawan Library, Varanasi | | |
| 8431 | SBR1445 | SB24218 P.San 10750 / D. 4494 (Ka) | 3 Folios; L 7, W 23, 8.6" X 3.6", Paper, Sanskrit, Devanāgarī, Complete, Saṁvata 1873, 1918, MFL, New Delhi, IGNCA, Saraswati Bhawan Library, Varanasi |
| | पञ्चदशाङ्कयन्त्रविधि Pañcadaśāṅkayantravidhi | | |
| | 3 Folios; L 7, W 23, 8.6" X 3.6", Paper, Sanskrit, Devanāgarī, Complete, Saṁvata 1873, 1918, MFL, New Delhi, IGNCA, Saraswati Bhawan Library, Varanasi | | |

| | | | |
|------|-----------------|---|--|
| 8432 | SBR1445 | SB24220 P.San 10749 / D. 4493 | पञ्चदशीकयन्त्रलेखनविधि Pañcadaśīkayantralekhanavidhi 10 Folios; L 10, W 13, 5.7 X 4.5, Paper, Sanskrit, Devanāgarī, Complete, MFL, New Delhi, IGNCA, Saraswati Bhawan Library, Varanasi |
| 8433 | GCR3011 | GL48454 S.R.4792/R.10202A | पञ्चदशामन्त्र Pañcadaśāmantra 1 Folio, Palm leaf, Sanskrit, Grantha, Complete, MFL, New Delhi, IGNCA, Government Oriental Manuscript Library & Research Centre, Chennai |
| 8434 | VTR56 | VT550 Ms. No. 345/2 | पञ्चदशी Pañcadaśī 1 Folio, Palm Leaf, Sanskrit, Malayālam, Complete, MFL, New Delhi, IGNCA, Vaidyamadham Valiya Narayanan Nambōdari Dakshinamoorthy Trust, Kerala |
| 8435 | OLR102 | OL918 Dec No.16245.J | पञ्चदशी Pañcadaśī Vidyāraṇya 74 Folios, Palm Leaf, Sanskrit, Grantha, Complete, MFL, New Delhi, IGNCA, Oriental Research Institute & Manuscripts Library, Thiruvananthapuram, Kerala |
| 8436 | SBRA1161 | SB85749 P.S 67236 | पञ्चदशीकयन्त्रलेखनविधि Pañcadaśīkayantralekhanavidhi 10 Folios; L 10, W 13, 5.7 X 4.5, Paper, Sanskrit, Devanāgarī, Complete, MFL, New Delhi, IGNCA, Saraswati Bhawan Library, Varanasi |
| 8437 | GCR207 | GL3828 S.D. 240 / 6551 | पञ्चदशीकवच Pañcadaśīkavaca 3 Folios, Palm Leaf, Sanskrit, Telugu, Complete, इति श्रीरुद्रयामलतन्त्रे श्रीमहात्रिपुरसुन्दर्याः त्रैलोक्यमोहनकवचं नामद्वात्रिंशः पठलः॥, MFL, New Delhi, IGNCA, Government Oriental Manuscript Library & Research Centre, Chennai |
| 8438 | SBRA1149 | SB85438 | पञ्चदशीजपविधि Pañcadaśījapavidhi 2 Folios; L10 W 11, 4.1 X 3, Paper, Sanskrit, Devanāgarī, Complete, MFL, New Delhi, IGNCA, Saraswati Bhawan Library, Varanasi |
| 8439 | RSR 727 | RS5410 | पञ्चदशीपटल Pañcadaśīpaṭala 44 Folios, Paper, Sanskrit, Devanāgarī, Complete, MFL, New Delhi, IGNCA, Shri Ranbir Sanskrit Research Institute, Jammu |
| 8440 | RIR539 | RI4047 Ms. No. 4108 | पञ्चदशीपद्धति Pañcadaśīpaddhati 3 Folios, Paper, Sanskrit, Devanāgarī, Complete, MFL, New Delhi, IGNCA, Rajasthan Oriental Research Institute, Alwar |

| | | | | | |
|------|---|-------------------------------|------|---|---------------------------|
| 8441 | RIR649 | RI5569 Ms. No. 7389 | 8446 | SBRA1152 | SB85544 |
| | पञ्चदशीपद्धति | | | पञ्चदशीमन्त्रप्रकार | |
| | Pañcadaśīpaddhati | | | Pañcadaśīmantraprakāra | |
| | 8 Folios, Paper, Sanskrit, Devanāgarī, Complete, MFL, New Delhi, IGNCA, Rajasthan Oriental Research Institute, Alwar | | | 6 Folios; L 12, W 33, Paper, Sanskrit, Devanāgarī, Complete, MFL, New Delhi, IGNCA, Saraswati Bhawan Library, Varanasi | |
| 8442 | SBR3202 | SB51393 | 8447 | RSR 734 | RS5501 |
| | पञ्चदशीपद्धति | | | पञ्चदशीमन्त्रसाधन | |
| | Pañcadaśīpaddhati | | | Pañcadaśīmantrasādhana | |
| | 3 Folios; L 9, W 46, 12.1 X 6.6, Paper, Sanskrit, Devanāgarī, Complete, MFL, New Delhi, IGNCA, Saraswati Bhawan Library, Varanasi | | | 20 Folios, Paper, Sanskrit, Devanāgarī, Complete, MFL, New Delhi, IGNCA, Shri Ranbir Sanskrit Research Institute, Jammu | |
| 8443 | SBRA1223 | SB87992 P.S 62157 | 8448 | GCR207 | GL3824 S.D. 240 / 6553 |
| | पञ्चदशीपद्धति | | | पञ्चदशीमूलमन्त्रव्याख्या | |
| | Pañcadaśīpaddhati | | | Pañcadaśīmūlamantravyākhyā | |
| | 7 Folios; L 10, W 35, 10 X 4.5, Paper, Sanskrit, Devanāgarī, Complete, MFL, New Delhi, IGNCA, Saraswati Bhawan Library, Varanasi | | | 5 Folios, Palm Leaf, Sanskrit, Telugu, Complete, MFL, New Delhi, IGNCA, Government Oriental Manuscript Library & Research Centre, Chennai | |
| 8444 | OIRA122 | OI20818 728/ Ms. No. B 216 | 8449 | SBRA1321 | SB91331 |
| | पञ्चदशीपूर्वोत्तराङ्ग | | | पञ्चदशीमूलविद्याव्याख्या | |
| | Pañcadaśīpūrvottarāṅga | | | Pañcadaśīmūlavidyāvyaṅgyā | |
| | 22 Folios, Paper, Sanskrit, Telugu, Complete, MFL, New Delhi, IGNCA, Oriental Research Institute, Mysore | | | Sūryanārāyaṇasāstrī | |
| | | | | 5 Folios; L 11, W 29, Paper, Sanskrit, Devanāgarī, Complete, MFL, New Delhi, IGNCA, Saraswati Bhawan Library, Varanasi | |
| 8445 | OIR712 | OI5991 Ms. No. P. 4197/ 14 | 8450 | RIR611 | RI4989 Ms. No. 5467 |
| | पञ्चदशीमन्त्रजपविधि | | | पञ्चदशीयन्त्र | |
| | Pañcadaśīmantrajapavidhi | | | Pañcadaśīyantra | |
| | Folios 118-123, Palm Leaf, Sanskrit, Nandināgarī, Complete, MFL, New Delhi, IGNCA, Oriental Research Institute, Mysore | | | 1 Folio, Paper, Sanskrit, Devanāgarī, Complete, MFL, New Delhi, IGNCA, Rajasthan Oriental Research Institute, Alwar | |

| | | | |
|------|---|--|---|
| 8451 | SBR1440 | SB24138 P.S. 28908 / N. 3*91/285 | पञ्चदशीयन्त्रकल्प Pañcadaśīyantrakalpa 44 Folios; L 9, W 44, 9.9 X 4.6, Paper, Sanskrit, Devanāgarī, Complete, Saṁvata1810, MFL, New Delhi, IGNCA, Saraswati Bhawan Library, Varanasi |
| | पञ्चदशीयन्त्र Pañcadaśīyantra 10 Folios; L 8, W 23, 8.6 X 4.2, Paper, Sanskrit, Devanāgarī, Complete, MFL, New Delhi, IGNCA, Saraswati Bhawan Library, Varanasi | | |
| 8452 | SBRA1268 | SB89234 P.S.90542 | पञ्चदशीयन्त्रकारिका Pañcadaśīyantrakārikā 1 Folio, 8.9" X 5.4", Paper, Sanskrit, Devanāgarī, Incomplete, MFL, New Delhi, IGNCA, Saraswati Bhawan Library, Varanasi |
| | पञ्चदशीयन्त्र Pañcadaśīyantra 6 Folios; L 7, W 18, 6.1 X 3.7, Paper, Sanskrit, Devanāgarī, Complete, MFL, New Delhi, IGNCA, Saraswati Bhawan Library, Varanasi | | |
| 8453 | LIR102 | LI1636 Acc. No. 4662/580/90 | पञ्चदशीयन्त्रकल्प Pañcadaśīyantrakalpa Folio127A-127B, Paper, Sanskrit, Devanāgarī, Complete, Saṁvata2000, MFL, New Delhi, IGNCA, L. D. Institute of Indology, Ahmedabad |
| | पञ्चदशीयन्त्रकल्प Pañcadaśīyantrakalpa Folio127A-127B, Paper, Sanskrit, Devanāgarī, Complete, Saṁvata2000, MFL, New Delhi, IGNCA, L. D. Institute of Indology, Ahmedabad | | |
| 8454 | LIR102 | LI1637 Acc. No. 4663/580/91 | पञ्चदशीयन्त्रकल्प Pañcadaśīyantrakalpa Folio130A-132B, Paper, Sanskrit, Devanāgarī, Complete, Saṁvata2000, MFL, New Delhi, IGNCA, L. D. Institute of Indology, Ahmedabad |
| | पञ्चदशीयन्त्रकल्प Pañcadaśīyantrakalpa Folio130A-132B, Paper, Sanskrit, Devanāgarī, Complete, Saṁvata2000, MFL, New Delhi, IGNCA, L. D. Institute of Indology, Ahmedabad | | |
| 8455 | SBR1445 | SB24226 P.San 10554 / D. 4299 | पञ्चदशीयन्त्रकल्प Pañcadaśīyantrakalpa Folio130A-132B, Paper, Sanskrit, Devanāgarī, Complete, Saṁvata2000, MFL, New Delhi, IGNCA, L. D. Institute of Indology, Ahmedabad |
| | पञ्चदशीयन्त्रकल्प Pañcadaśīyantrakalpa Folio130A-132B, Paper, Sanskrit, Devanāgarī, Complete, Saṁvata2000, MFL, New Delhi, IGNCA, L. D. Institute of Indology, Ahmedabad | | |
| 8456 | SBR1516 | SB25698 | पञ्चदशीयन्त्रकारिका Pañcadaśīyantrakārikā 1 Folio, 8.9" X 5.4", Paper, Sanskrit, Devanāgarī, Incomplete, MFL, New Delhi, IGNCA, Saraswati Bhawan Library, Varanasi |
| | पञ्चदशीयन्त्रकारिका Pañcadaśīyantrakārikā 1 Folio, 8.9" X 5.4", Paper, Sanskrit, Devanāgarī, Incomplete, MFL, New Delhi, IGNCA, Saraswati Bhawan Library, Varanasi | | |
| 8457 | RSR 728 | RS5415 | पञ्चदशीयन्त्रपटल Yañcadaśīyantrapāṭala 35 Folios, 1-13,1-22, Paper, Sanskrit, Devanāgarī, Complete, MFL, New Delhi, IGNCA, Shri Ranbir Sanskrit Research Institute, Jammu |
| | पञ्चदशीयन्त्रपटल Yañcadaśīyantrapāṭala 35 Folios, 1-13,1-22, Paper, Sanskrit, Devanāgarī, Complete, MFL, New Delhi, IGNCA, Shri Ranbir Sanskrit Research Institute, Jammu | | |
| 8458 | SBR1502 | SB25451 P.S. 35460 / N. 10/965 | पञ्चदशीयन्त्रविधान Pañcadaśīyantravidhāna 5 Folios; L 7, W 21, 10 X 4.2, Paper, Sanskrit, Devanāgarī, Incomplete, MFL, New Delhi, IGNCA, Saraswati Bhawan Library, Varanasi |
| | पञ्चदशीयन्त्रविधान Pañcadaśīyantravidhāna 5 Folios; L 7, W 21, 10 X 4.2, Paper, Sanskrit, Devanāgarī, Incomplete, MFL, New Delhi, IGNCA, Saraswati Bhawan Library, Varanasi | | |
| 8459 | SBRA1145 | SB85300 P.S 61473 | पञ्चदशीयन्त्रविधान Pañcadaśīyantravidhāna 1 Folio; L 45, W 20, 13 X 4.2, Paper, Sanskrit, Devanāgarī, Complete, MFL, New Delhi, IGNCA, Saraswati Bhawan Library, Varanasi |
| | पञ्चदशीयन्त्रविधान Pañcadaśīyantravidhāna 1 Folio; L 45, W 20, 13 X 4.2, Paper, Sanskrit, Devanāgarī, Complete, MFL, New Delhi, IGNCA, Saraswati Bhawan Library, Varanasi | | |

- 8460 **BIR2249** **BI19247**
Acc. No. 122/1918(A1)
पञ्चदशीयन्त्रविधि
Pañcadaśīyantravidhi
5 Folios, 25 X 11 1/2, Paper, Sanskrit,
Devanāgarī, Complete,
Saṁvata1818, MFL, New Delhi,
IGNCA, Bhandarkar Oriental
Research Institute, Pune
- 8461 **RIR688** **RI6203**
Ms. No. 6625
पञ्चदशीयन्त्रविधि
Pañcadaśīyantravidhi
4 Folios, Paper, Sanskrit, Devanāgarī,
Complete, MFL, New Delhi, IGNCA,
Rajasthan Oriental Research
Institute, Alwar
- 8462 **RRR130** **RR1666**
P. S. 14701(31)
पञ्चदशीयन्त्रविधि
Pañcadaśīyantravidhi
1 Folio, Paper, Sanskrit, Devanāgarī,
Complete, MFL, New Delhi, IGNCA,
Rajasthan Oriental Research
Institute, Jodhpur
- 8463 **SBR1456** **SB24571**
P.S. 10950 / D. 4694
पञ्चदशीयन्त्रविधि
Pañcadaśīyantravidhi
1 Folio; L 9, W 34, 10.2 X 5.8, Paper,
Sanskrit, Devanāgarī, Incomplete,
MFL, New Delhi, IGNCA, Saraswati
Bhawan Library, Varanasi
- 8464 **SBRA1213** **SB87698**
P.S 52086
पञ्चदशीयन्त्रविधि
Pañcadaśīyantravidhi
4 Folios; L 10, W 30, 7 X 4.3, Paper,
Sanskrit, Devanāgarī, Complete,
- MFL, New Delhi, IGNCA, Saraswati
Bhawan Library, Varanasi
- 8465 **RSR 731** **RS5440**
पञ्चदशीयन्त्रविधि
Pañcadaśīyantravidhi
7 Folios, Paper, Sanskrit, Devanāgarī,
Complete, Saṁvata1818, MFL, New
Delhi, IGNCA, Shri Ranbir Sanskrit
Research Institute, Jammu
- 8466 **RSR 729** **RS5430**
पञ्चदशीयन्त्रसाधन
Pañcadaśīyantrasādhana
7 Folios, Paper, Sanskrit, Devanāgarī,
Complete, MFL, New Delhi, IGNCA,
Shri Ranbir Sanskrit Research
Institute, Jammu
- 8467 **SBRA1218** **SB87804**
पञ्चदशीवर्णन्यास
Pañcadaśīvarṇanyāsa
1 Folio; W 28, Paper, Sanskrit,
Devanāgarī, Complete, MFL, New
Delhi, IGNCA, Saraswati Bhawan
Library, Varanasi
- 8468 **SBR1549** **SB26649**
P.S. 14742 / N. 362
पञ्चदशीविद्याविधि
Pañcadaśīvidyāvidhi
13 Folios; L 10, W 37, 9 X 3.5, Paper,
Sanskrit, Baṅgalā, Complete, MFL,
New Delhi, IGNCA, Saraswati
Bhawan Library, Varanasi
- 8469 **OIRA672** **OI25356**
5315/ Ms. No. C 3594
पञ्चदशीविधान
Pañcadaśīvidhāna
6 Folios, Paper, Sanskrit, Telugu,
Incomplete, MFL, New Delhi,
IGNCA, Oriental Research Institute,
Mysore

| | | | |
|------|---|--|--|
| 8470 | SBRA1255 | SB88874 P.San 90664 | Rajasthan Oriental Research Institute, Jodhpur |
| | पञ्चदशीविधान | | |
| | Pañcadaśīvidhāna | | |
| | 5 Folios; L 7, W 31, 9.7 X 4.7, Paper, Sanskrit, Devanāgarī, Complete, Saṁvata1918, MFL, New Delhi, IGNCA, Saraswati Bhawan Library, Varanasi | | |
| 8471 | RRR52 | RR770 Ms. No. 12028(2) | |
| | पञ्चदशीविधि | | |
| | Pañcadaśīvidhi | | |
| | Folios 2-9, Paper, Sanskrit, Devanāgarī, Complete, MFL, New Delhi, IGNCA, Rajasthan Oriental Research Institute, Jodhpur | | |
| 8472 | SBR3194 | SB51299 P.San 17212/N-2826 | |
| | पञ्चदशीशापविमोचनमन्त्र | | |
| | Pañcadaśīśāpavimocanamatra | | |
| | 9 Folios; L 6, W 20, 4.3 X 2.5, Paper, Sanskrit, Devanāgarī, Complete, San1871, MFL, New Delhi, IGNCA, Saraswati Bhawan Library, Varanasi | | |
| 8473 | SBR1450 | SB24362 P.S. 10864 / D. 4608 (Kha) | |
| | पञ्चदशपङ्कविधि | | |
| | Pañcadaśpaṅkavidhi | | |
| | 6 Folios; L 9, W 24, 8.3 X 3.8, Paper, Sanskrit, Devanāgarī, Incomplete, MFL, New Delhi, IGNCA, Saraswati Bhawan Library, Varanasi | | |
| 8474 | RRR130 | RR1654 P. S. 14707(5) | |
| | पञ्चदशयङ्कविद्या | | |
| | Pañcadaśyaṅkavidyā | | |
| | 1 Folio, Paper, Sanskrit, Devanāgarī, Complete, MFL, New Delhi, IGNCA, | | |
| 8475 | VTR98 | VT1191 Ms. No. 399/16 | |
| | पञ्चदुर्गा | | |
| | Pañcadurgā | | |
| | 1 Folio, Palm Leaf, Sanskrit, Malayalam, Malayālam, Complete, MFL, New Delhi, IGNCA, Vaidyamadam Valiya Narayanan Nambōdari Dakshinamoorthy Trust, Kerala | | |
| 8476 | OIR758 | OI7182 Ms. No. P. 4473/11 | |
| | पञ्चदुर्गामन्त्र | | |
| | Pañcadurgāmantra | | |
| | Folios 95-96, 22 X 2.5, Palm Leaf, Sanskrit, Grantha, Complete, MFL, New Delhi, IGNCA, Oriental Research Institute, Mysore | | |
| 8477 | KKR 29A | KK518 M.S. 256/50 | |
| | पञ्चदुर्गामन्त्र | | |
| | Pañcadurgāmantra | | |
| | 1 Folio, Palm Leaf, Sanskrit, Malayālam, Complete, MFL, New Delhi, IGNCA, Kanippayur Library, Kerala, Kerala | | |
| 8478 | OLR106 | OL974 Ms. No. 21885-B | |
| | पञ्चदुर्गायजनविधि | | |
| | Pañcadurgāyajanavidhi | | |
| | 3 Folios, Palm Leaf, Sanskrit, Malayālam, Complete, MFL, New Delhi, IGNCA, Oriental Research Institute & Manuscripts Library, Thiruvananthapuram, Kerala | | |

- 8479 TLR555 TL6647
Acc. No. Less-8/sup590
पञ्चदेवतागायत्री
Pañcādevatāgāyatrī
1 Folio, Paper, Sanskrit, Devanāgarī,
Complete, MFL, New Delhi, IGNCA,
Maharaja Sarfoji Saraswati Mahal
Library, Thanjavur
- 8480 OIR962 OI14244
P.5834/23
पञ्चपञ्चिका
Pañcapañcīkā
Folios 54a-55b, 36 X 4.5c.m.,
Palmleaf, Sanskrit, Kannaḍa,
Complete, MFL, New Delhi, IGNCA,
Oriental Research Institute, Mysore
- 8481 SBRA1200 SB87428
P.S 55432
पञ्चपञ्चिका
Pañcapañcīkā
5 Folios; L 8, W 26, 8.3 X 4.3, Paper,
Sanskrit, Devanāgarī, Complete,
MFL, New Delhi, IGNCA, Saraswati
Bhawan Library, Varanasi
- 8482 TLR548 TL6241
B. 6830/15619sup173
पञ्चपदागायत्री
Pañcapadāgāyatrī
2 Folios, Paper, Sanskrit, Devanāgarī,
Complete, MFL, New Delhi, IGNCA,
Maharaja Sarfoji Saraswati Mahal
Library, Thanjavur
- 8483 LIR102 LI1641
Acc. No. 4665/630/2
पञ्चपरमेष्ठीमन्त्राम्नाय
Pañcaparameṣṭhīmantrāmnāya
Folio 4B - 5A, Paper, Sanskrit,
Devanāgarī, Complete, San1750,
MFL, New Delhi, IGNCA, L. D.
Institute of Indology, Ahmedabad
- 8484 LIR103 LI1704
Acc. No. 4664/6857
पञ्चपरमेष्ठीमन्त्राम्नाय
Pañcaparameṣṭhīmantrāmnāya
1 Folio, Paper, Sanskrit, Devanāgarī,
Incomplete, San1550, MFL, New
Delhi, IGNCA, L. D. Institute of
Indology, Ahmedabad
- 8485 SBRA1282 SB89747
P.S.108586
पञ्चपारायण
Pañcapārāyaṇa
20 Folios; L 8, W 18, 6.2 X 3.4, Paper,
Sanskrit, Devanāgarī, Complete,
MFL, New Delhi, IGNCA, Saraswati
Bhawan Library, Varanasi
- 8486 OLR34 OL295
Acc. No. 9126/Dec No.802B
पञ्चप्रश्न
Pañcapraśna
33 Folios, Palm Leaf, Sanskrit,
Malayālam, Incomplete, MFL, New
Delhi, IGNCA, Oriental Research
Institute & Manuscripts Library,
Thiruvananthapuram, Kerala
- 8487 OLR92 OL813
Acc. No. 9125/Dec No.C. 2447F
पञ्चप्रश्न
Pañcapraśna
1 Folio, Palm Leaf, Sanskrit,
Malayālam, Complete, MFL, New
Delhi, IGNCA, Oriental Research
Institute & Manuscripts Library,
Thiruvananthapuram, Kerala

| | | | |
|------|---------------|---------------------|---|
| 8488 | OLR99 | OL880 | पञ्चप्रश्न |
| | | Acc. No. 18478-D | Pañcapraśna |
| | | | 45 Folios, Cardboard Paper, Sanskrit, Malayālam, Complete, MFL, New Delhi, IGNCA, Sri Rama Varma Govt. Sanskrit college, Tripunithura |
| | | | पञ्चप्रश्न |
| | | | Pañcapraśna |
| | | | 14 Folios, Palm Leaf, Sanskrit, Malayālam, Incomplete, MFL, New Delhi, IGNCA, Oriental Research Institute & Manuscripts Library, Thiruvananthapuram, Kerala |
| 8489 | OLR161 | OL1299 | पञ्चप्रश्न |
| | | Ms. No. 14618-B | Pañcapraśna |
| | | | 45 Folios, Palm Leaf, Sanskrit, Malayālam, Complete, MFL, New Delhi, IGNCA, Oriental Research Institute & Manuscripts Library, Thiruvananthapuram, Kerala |
| 8490 | OLR174 | OL1386 | पञ्चप्रश्न |
| | | Dec No.17673 | Pañcapraśna |
| | | | 71 Folios, Palm Leaf, Sanskrit, Malayālam, Incomplete, MFL, New Delhi, IGNCA, Oriental Research Institute & Manuscripts Library, Thiruvananthapuram, Kerala |
| 8491 | OLR881 | OL4945 | पञ्चप्रश्न |
| | | Ms. No. T. 1477 | Pañcapraśna |
| | | | 80 Folios, Paper, Sanskrit, Devanāgarī, Incomplete, MFL, New Delhi, IGNCA, Oriental Research Institute & Manuscripts Library, Thiruvananthapuram, Kerala |
| 8492 | RCR303 | RC2415 | पञ्चप्रश्न |
| | | Acc. No. 75B | Pañcapraśna |
| | | | 45 Folios, Cardboard Paper, Sanskrit, Malayālam, Complete, MFL, New Delhi, IGNCA, Sri Rama Varma Govt. Sanskrit college, Tripunithura |
| 8493 | TLR558 | TL6785 | पञ्चबाणनवनाथादिनामानि |
| | | N.N.B. 14910/sup731 | Pañcabāṇanavanāthādināmāni |
| | | | 4 Folios, Paper, Sanskrit, Devanāgarī, Complete, MFL, New Delhi, IGNCA, Maharaja Sarfoji Saraswati Mahal Library, Thanjavur |
| 8494 | OIR848 | OI10478 | पञ्चबाणन्यासविधि |
| | | Ms. No. P. 5002/73 | Pañcabāṇanyāsavidhi |
| | | | 1 Folio, 27 X 4.5, Palm Leaf, Sanskrit, Telugu, Complete, MFL, New Delhi, IGNCA, Oriental Research Institute, Mysore |
| 8495 | GCR194 | GL3559 | पञ्चबाणमन्त्र |
| | | S.D. 59 / 6555 | Pañcabāṇamantra |
| | | | 1 Folio, Paper, Sanskrit, Telugu, Complete, MFL, New Delhi, IGNCA, Government Oriental Manuscript Library & Research Centre, Chennai |
| 8496 | GCR222 | GL5044 | पञ्चबाणमन्त्र |
| | | S.D. 708 / 6556 | Pañcabāṇamantra |
| | | | 1 Folio, Paper, Sanskrit, Telugu, Complete, MFL, New Delhi, IGNCA, Government Oriental Manuscript Library & Research Centre, Chennai |

| | | | |
|------|--|---|---|
| 8497 | GCR675 | GL12395 S.D. 770 / 15155 | 1 Folio, Paper, Sanskrit, Telugu, Complete, MFL, New Delhi, IGNCA, Government Oriental Manuscript Library & Research Centre, Chennai |
| | पञ्चबाणमन्त्र Pañcabāṇamantra | | |
| | 1 Folio, Paper, Sanskrit, Telugu, Complete, MFL, New Delhi, IGNCA, Government Oriental Manuscript Library & Research Centre, Chennai | | |
| 8498 | VTR69 | VT784 Ms. No. 531/7 | 1 Folio, Paper, Sanskrit, Telugu, Complete, MFL, New Delhi, IGNCA, Government Oriental Manuscript Library & Research Centre, Chennai |
| | पञ्चबाणमन्त्र Pañcabāṇamantra | | |
| | 6 Folios, Palm Leaf, Sanskrit, Malayālam, Complete, MFL, New Delhi, IGNCA, Vaidyamadham Valiya Narayanan Nambōdari Dakshinamoorthy Trust, Kerala | | |
| 8499 | GCRA272 | GL44619 3605/ SR-3697 / R9257 M | 1 Folio, Paper, Sanskrit, Telugu, Incomplete, MFL, New Delhi, IGNCA, Government Oriental Manuscript Library & Research Centre, Chennai |
| | पञ्चबाणेश्वरीकल्पलतामन्त्र Pañcabāṇeśvarīkalpalatāmantra | | |
| | Folios 19-20, Paper, Sanskrit, Grantha, Complete, MFL, New Delhi, IGNCA, Government Oriental Manuscript Library & Research Centre, Chennai | | |
| 8500 | GCR211 | GL4217 S.D. 2381 / 6558 | 12 Folios, Palm Leaf, Sanskrit, Telugu, Complete, MFL, New Delhi, IGNCA, Government Oriental Manuscript Library & Research Centre, Chennai |
| | पञ्चबाणेश्वरीमन्त्र Pañcabāṇeśvarīmantra | | |
| | 1 Folio, Palm Leaf, Sanskrit, Telugu, Complete, MFL, New Delhi, IGNCA, Government Oriental Manuscript Library & Research Centre, Chennai | | |
| 8501 | GCR222 | GL4987 S.D. 708 / 6559 | 5 Folios, Palm Leaf, Sanskrit, Telugu, Incomplete, MFL, New Delhi, IGNCA, Government Oriental Manuscript Library & Research Centre, Chennai |
| | पञ्चबाणेश्वरीमन्त्र Pañcabāṇeśvarīmantra | | |
| | 5 Folios, Palm Leaf, Sanskrit, Telugu, Incomplete, MFL, New Delhi, IGNCA, Government Oriental Manuscript Library & Research Centre, Chennai | | |
| 8502 | GCR675 | GL12342 S.D. 770 / 15102 | 1 Folio, Paper, Sanskrit, Telugu, Complete, MFL, New Delhi, IGNCA, Government Oriental Manuscript Library & Research Centre, Chennai |
| | पञ्चबाणेश्वरीमन्त्र Pañcabāṇeśvarīmantra | | |
| | 1 Folio, Paper, Sanskrit, Telugu, Complete, MFL, New Delhi, IGNCA, Government Oriental Manuscript Library & Research Centre, Chennai | | |
| 8503 | GCR566 | GL9957 S.R. 3685 / R 8101 (a) | 5 Folios, Palm Leaf, Sanskrit, Telugu, Incomplete, MFL, New Delhi, IGNCA, Government Oriental Manuscript Library & Research Centre, Chennai |
| | पञ्चब्रह्मचक्र Pañcabrahmacakra | | |
| | 5 Folios, Palm Leaf, Sanskrit, Telugu, Incomplete, MFL, New Delhi, IGNCA, Government Oriental Manuscript Library & Research Centre, Chennai | | |
| 8504 | GCR2377 | GL32037 S.D. 101 / 14103 | 12 Folios, Palm Leaf, Sanskrit, Telugu, Complete, MFL, New Delhi, IGNCA, Government Oriental Manuscript Library & Research Centre, Chennai |
| | पञ्चब्रह्ममन्त्र Pañcabrahmamantra | | |
| | 12 Folios, Palm Leaf, Sanskrit, Telugu, Complete, MFL, New Delhi, IGNCA, Government Oriental Manuscript Library & Research Centre, Chennai | | |
| 8505 | GCRA287 | GL45020 4203/ SD-101 / 14103 | 7 Folios, Palm Leaf, Sanskrit, Telugu, Complete, MFL, New Delhi, IGNCA, Government Oriental Manuscript Library & Research Centre, Chennai |
| | पञ्चब्रह्ममन्त्रसव्याख्या Pañcabrahmamantrasavyākhyā | | |
| | 7 Folios, Palm Leaf, Sanskrit, Telugu, Complete, MFL, New Delhi, IGNCA, Government Oriental Manuscript Library & Research Centre, Chennai | | |

- 8506 OIR1035 OI17220
Ms. No. P. 6514/1
पञ्चब्रह्ममहामन्त्र
Pañcabrahmamahāmantra
94 Folios, 19 X 5.3, Palm Leaf, Sanskrit, Telugu, Incomplete, MFL, New Delhi, IGNCA, Oriental Research Institute, Mysore
- 8507 TLR564 TL7054
K.M. 31/Sup.1262
पञ्चमकारनिरूपण
Pañcamakāranirūpaṇa
Kṛṣṇānanda
15 Folios, Paper, Sanskrit, Telugu, Complete, MFL, New Delhi, IGNCA, Maharaja Sarfoji Saraswati Mahal Library, Thanjavur
- 8508 SBRA1232 SB88262
P.S 62182
पञ्चमकारशोधनमन्त्र
Pañcamakāraśodhanamantra
1 Folio; L 6, W 10, 3.2 X 2.3, Paper, Sanskrit, Devanāgarī, Complete, MFL, New Delhi, IGNCA, Saraswati Bhawan Library, Varanasi
- 8509 BIR361 BI3153
994/1891-95
पञ्चमकारशोधनविधि
Pañcamakāraśodhanavidhi
13 Folios; L 9, W 19, 6 X 3 1/2, Paper, Sanskrit, Devanāgarī, Complete, श्रीगणेशाय नमः अस्य श्रीहेतुशोधनमन्त्रस्य आनन्दभैरवऋषिः गायत्रीछन्द महात्रिपुरभैरवी देवता ऐं विजं ह्रीं शक्तिः सौं कीलकं सुरादेवीशोधने विनियोगः आनन्दभैरवाय ऋषये नमः शिरसी गायत्रीछन्दसे नमः गुरवे महात्रिपुरभैरवीदेवतायै नमः॥, वं इत्यधेनुसुद्रया अनृतीकृत्य फट् इति संरक्ष्य तदुपरि मूलं दशधाप्रजप्य॥ विशेषार्धपात्रार्थे
- गोडगोलादसृतं यत्सेन संग्रहेत इति पञ्चमकारशोधनविधिः समाप्तः॥, Saṁvata1839, MFL, New Delhi, IGNCA, Bhandarkar Oriental Research Institute, Pune
- 8510 BIR361 BI3161
पञ्चमकारशोधनविधि
Pañcamakāraśodhanavidhi
18 Folios, Paper, Sanskrit, Devanāgarī, Incomplete, MFL, New Delhi, IGNCA, Bhandarkar Oriental Research Institute, Pune
- 8511 RRR 50 RR735
Ms. No. 2373(14)
पञ्चमकारशोधनविधि
Pañcamakāraśodhanavidhi
14 Folios, Paper, Sanskrit, Devanāgarī, Complete, MFL, New Delhi, IGNCA, Rajasthan Oriental Research Institute, Jodhpur
- 8512 RRR 50 RR736
Ms. No. 274
पञ्चमकारशोधनविधि
Pañcamakāraśodhanavidhi
Śaṅkarācārya
4 Folios, Paper, Sanskrit, Devanāgarī, Complete, MFL, New Delhi, IGNCA, Rajasthan Oriental Research Institute, Jodhpur
- 8513 SBR1455 SB24538
P.S. 29887 / N. 4*29/84
पञ्चमकारसाधन
Pañcamakārasādhana
2 Folios; L 9, W 45, 9.5 X 2.8, Paper, Sanskrit, Baṅgalā, Incomplete, MFL, New Delhi, IGNCA, Saraswati Bhawan Library, Varanasi

- 8514 **SBRA1293** **SB90058**
P.S. 104397
पञ्चमकारसाधन
Pañcamakārasādhana
2 Folios; L 24, W 15, 9.9 X 4.5, Paper, Sanskrit, Devanāgarī, Complete, MFL, New Delhi, IGNCA, Saraswati Bhawan Library, Varanasi
- 8515 **SBR1527** **SB26128**
P.S. 30109 / N.4* 36 / 308
पञ्चमकारादिद्रव्यशोधन
Pañcamakārādīdravyaśodhana
2 Folios; L 6, W 54, 11.6 X 3.9, Paper, Sanskrit, Baṅgalā, Complete, MFL, New Delhi, IGNCA, Saraswati Bhawan Library, Varanasi
- 8516 **VTR109** **VT1405**
Ms. No. 468/118A
पञ्चमनुभव
Pañcamanubhava
1 Folio, Palm Leaf, Sanskrit, Malayalam, Malayālam, Complete, MFL, New Delhi, IGNCA, Vaidyamadham Valiya Narayanan Nambōdari Dakshinamoorthy Trust, Kerala
- 8517 **SBRA1256** **SB88942**
P.S.89236
पञ्चमप्रकाशार्चनपद्धति
Pañcamaprakāśārcanapaddhati
Bhagavantasvāmī
8 Folios; L 9, W 28, 6.8 X 3.5, Paper, Sanskrit, Devanāgarī, Complete, MFL, New Delhi, IGNCA, Saraswati Bhawan Library, Varanasi
- 8518 **OIRA137** **OI20907**
817/ Ms. No. B 339
पञ्चमयागविधि
- Pañcamayāgavidhi**
29 Folios, Paper, Sanskrit, Telugu, Complete, MFL, New Delhi, IGNCA, Oriental Research Institute, Mysore
- 8519 **OIR982** **OI15227**
Ms. No. P. 5943/3
पञ्चमहाभूतमन्त्र
Pañcamahābhūtamāntra
5 Folios, 16 X 4, Palm Leaf, Sanskrit, Nandināgarī, Incomplete, MFL, New Delhi, IGNCA, Oriental Research Institute, Mysore
- 8520 **OLR109** **OL1018**
Ms. No. 18059.Q
पञ्चमीयन्त्रविधि
Pañcamīyantravidhi
1 Folio, Palm Leaf, Sanskrit, Malayālam, Complete, MFL, New Delhi, IGNCA, Oriental Research Institute & Manuscripts Library, Thiruvananthapuram, Kerala
- 8521 **TLR559** **TL6826**
Acc. No. 8/409M.S.1546/sup1049
पञ्चमीस्तवराज
Pañcamīstavarāja
Rudrayāmala
6 Folios, Paper, Sanskrit, Devanāgarī, Complete, MFL, New Delhi, IGNCA, Maharaja Sarfoji Saraswati Mahal Library, Thanjavur
- 8522 **TLR564** **TL7055**
K.M. 32/Sup.1263
पञ्चमीस्तवराज
Pañcamīstavarāja
13 Folios, Paper, Sanskrit, Telugu, Complete, MFL, New Delhi, IGNCA, Maharaja Sarfoji Saraswati Mahal Library, Thanjavur

- 8523 OIR936 OI13008
Ms. No. P. 5657/67
पञ्चमुखरुद्रध्यान
Pañcamukharudradhyāna
104 Folios, 21 X 3, Palm Leaf, Sanskrit, Nandināgarī, Complete, MFL, New Delhi, IGNCA, Oriental Research Institute, Mysore
- 8524 OIR822 OI9205
Ms. No. P. 4868/9
पञ्चमुखविराडूपहनुमन्मन्त्रविधि
Pañcamukhavirāḍrūpahanumanmantravidhi
5 Folios, 24 X 3, Palm Leaf, Sanskrit, Telugu, Complete, MFL, New Delhi, IGNCA, Oriental Research Institute, Mysore
- 8525 GCR181 GL3242
S.D. 253 / 6560
पञ्चमुखशरभसालुवमन्त्र
Pañcamukhaśarabhasāluvamantra
1 Folio, Palm Leaf, Sanskrit, Telugu, Complete, MFL, New Delhi, IGNCA, Government Oriental Manuscript Library & Research Centre, Chennai
- 8526 OIR822 OI9212
Ms. No. P. 4868/16
पञ्चमुखहनुमत्कल्प
Pañcamukhahanumatkalpa
Folios 14-36, 24 X 3, Palm Leaf, Sanskrit, Telugu, Incomplete, MFL, New Delhi, IGNCA, Oriental Research Institute, Mysore
- 8527 BIR2056 BI17663
Acc. No. 577/1892-95
पञ्चमुखहनुमत्कवच
Pañcamukhahanumatkavaca
5 Folios, 24 X 11, Paper, Sanskrit, Devanāgarī, Complete, Saṁvata1812, MFL, New Delhi, IGNCA, Bhandarkar Oriental Research Institute, Pune
- 8528 RSR 643 RS4851
पञ्चमुखहनुमत्कवच
Pañcamukhahanumatkavaca
4 Folios, Paper, Sanskrit, Devanāgarī, Incomplete, MFL, New Delhi, IGNCA, Shri Ranbir Sanskrit Research Institute, Jammu
- 8529 GCR84 GL797
S.D. 23 / 7906
पञ्चमुखहनुमद्यन्त्रोद्धार
Pañcamukhahanumadyantroddhāra
Folios 142a-143a, Palm Leaf, Sanskrit, Telugu, Complete, इति पञ्चमुखहनुमद्यन्त्रं सम्पूर्णम्, MFL, New Delhi, IGNCA, Government Oriental Manuscript Library & Research Centre, Chennai
- 8530 GCR216 GL4644
S.D. 1421 / 7905
पञ्चमुखहनुमद्यन्त्रोद्धार
Pañcamukhahanumadyantroddhāra
1 Folio, Palm Leaf, Sanskrit, Telugu, Complete, MFL, New Delhi, IGNCA, Government Oriental Manuscript Library & Research Centre, Chennai
- 8531 GCR222 GL5105
S.D. 708 / 7904
पञ्चमुखहनुमद्यन्त्रोद्धार
Pañcamukhahanumadyantroddhāra
4 Folios, Paper, Sanskrit, Telugu, Complete, MFL, New Delhi, IGNCA, Government Oriental Manuscript Library & Research Centre, Chennai

| | | | |
|------|---|-------------------------------|---|
| 8532 | GCR675 | GL12461 S.D. 770 / 15221 | Manuscript Library & Research Centre, Chennai |
| | पञ्चमुखहनुमद्यन्त्रोद्धार | | |
| | Pañcamukhahanumadyantrodhāra | 8537 | OIR155 OI1661 Ms. No. P. 1024 |
| | 4 Folios, Paper, Sanskrit, Telugu, Complete, MFL, New Delhi, IGNCA, Government Oriental Manuscript Library & Research Centre, Chennai | | |
| 8533 | GCR216 | GL4597 S.D. 1421 / 6562 | |
| | पञ्चमुखहनुमन्मन्त्र | | |
| | Pañcamukhahanumanmantra | 8538 | GCR353 GL6919 S.D. 1137 / D. 18778 |
| | 1 Folio, Palm Leaf, Sanskrit, Telugu, Complete, MFL, New Delhi, IGNCA, Government Oriental Manuscript Library & Research Centre, Chennai | | |
| 8534 | GCR216 | GL4613 S.D. 1421 / 6561 | |
| | पञ्चमुखहनुमन्मन्त्र | | |
| | Pañcamukhahanumanmantra | 8539 | GCR2671 GL36872 S.D. 4697 / 17099 |
| | 1 Folio, Palm Leaf, Sanskrit, Telugu, Complete, MFL, New Delhi, IGNCA, Government Oriental Manuscript Library & Research Centre, Chennai | | |
| 8535 | GCR2998 | GL41344 S.D.250/D.20206 | |
| | पञ्चमुखहनुमन्मन्त्र | | |
| | Pañcamukhahanumanmantra | 8540 | GCR2690 GL37126 S.D. 4697 / D. 17099 |
| | 2 Folios, Palm leaf, Sanskrit, Telugu, Complete, MFL, New Delhi, IGNCA, Government Oriental Manuscript Library & Research Centre, Chennai | | |
| 8536 | GCRA355 | GL46552 5929/ 3833/ 3886-A | |
| | पञ्चमुखहनुमन्मन्त्र | | |
| | Pañcamukhahanumanmantra | | |
| | Folios 79-81, Palm Leaf, Sanskrit, Telugu, Complete, MFL, New Delhi, IGNCA, Government Oriental Manuscript Library & Research Centre, Chennai | | |
| | | | पञ्चमुखहनुमन्मालामन्त्र |
| | | | Pañcamukhahanumanmālāmantra |
| | | | Folios 31a-35a; L 8, W 55-60, Palm Leaf, Sanskrit, Telugu, Complete, ओं यं हुं कीं क्लौं हौं क्रौं एहि एहि पञ्चवक्त्रहनुमान् अविशय आवेशय क्रो हौं क्लौं हुं यं ओं।।, MFL, New Delhi, IGNCA, Government Oriental Manuscript Library & Research Centre, Chennai |

- 8541 **GCR2702** **GL37679**
S.D. 1137 / D 18778
पञ्चमुखहनुमन्मालामन्त्र
Pañcamukhahanumanmālāmantra
3 Folios; L 6, W 45, Palm Leaf, Sanskrit, Telugu, Complete, हरि मर्कर मर्कटायस्वाहा॥, MFL, New Delhi, IGNCA, Government Oriental Manuscript Library & Research Centre, Chennai
- 8542 **GCR3002** **GL41591**
S.D.4697/D.17099
पञ्चमुखहनुमन्मालामन्त्र
Pañcamukhahanumanmālāmantra
5 Folios, Palm leaf, Sanskrit, Telugu, Complete, MFL, New Delhi, IGNCA, Government Oriental Manuscript Library & Research Centre, Chennai
- 8543 **GCR3005** **GL48264**
S.R.4440/R.9553P
पञ्चमुखहनुमन्मालामन्त्र
Pañcamukhahanumanmālāmantra
1 Folio, Palm leaf, Sanskrit, Grantha, Complete, MFL, New Delhi, IGNCA, Government Oriental Manuscript Library & Research Centre, Chennai
- 8544 **TLR549** **TL6298**
B. 6890/16919sup231
पञ्चमुखहनुमन्मालामन्त्र
Pañcamukhahanumanmālāmantra
2 Folios, Paper, Sanskrit, Devanāgarī, Complete, MFL, New Delhi, IGNCA, Maharaja Sarfoji Saraswati Mahal Library, Thanjavur
- 8545 **TLR549** **TL6299**
B. 6891/16920sup232
पञ्चमुखहनुमन्मालामन्त्र
Pañcamukhahanumanmālāmantra
- 2 Folios, Paper, Sanskrit, Devanāgarī, Complete, MFL, New Delhi, IGNCA, Maharaja Sarfoji Saraswati Mahal Library, Thanjavur
- 8546 **GCR2775** **GL38623**
S.R. 8352 / R. 18727
पञ्चमुखहनुमान्महामन्त्र
Pañcamukhahanumānmahāmantra
Folios 51a-69b; 1 10, W 35, Palm Leaf, Sanskrit, Grantha, Complete, अमित्यादिभि आवृत्य प्राणप्रतिष्ठाकुर्यात्। प्रणवो कृथं ददाति अथ अंगाभिषेकः॥ मुहूर्तश्च, MFL, New Delhi, IGNCA, Government Oriental Manuscript Library & Research Centre, Chennai
- 8547 **GCR898** **GL14574**
S.D. 1156 / R. 17344
पञ्चमुखहनुमन्मन्त्र
Pañcamukhahanumanmantra
13 Folios, Palm Leaf, Sanskrit, Grantha, Complete, MFL, New Delhi, IGNCA, Government Oriental Manuscript Library & Research Centre, Chennai
- 8548 **GCR1969** **GL26707**
S.R. 6792 / R. 13774
पञ्चमुखहनुमन्मन्त्र
Pañcamukhahanumanmantra
2 Folios, Palm Leaf, Sanskrit, Telugu, Complete, MFL, New Delhi, IGNCA, Government Oriental Manuscript Library & Research Centre, Chennai
- 8549 **GCR1995** **GL27048**
S.R. 7021 / R. 14176
पञ्चमुखहनुमन्मन्त्र
Pañcamukhahanumanmantra
2 Folios, Palm Leaf, Sanskrit, Grantha, Complete, MFL, New Delhi, IGNCA, Government Oriental Manuscript Library & Research Centre, Chennai

| | | | |
|------|---|-------------------------------------|--|
| 8550 | GCR2390 | GL32505 S.D. 250 / 20206 | Folios 5-10, Paper, Sanskrit, Devanāgarī, Complete, MFL, New Delhi, IGNCA, Government Oriental Manuscript Library & Research Centre, Chennai |
| | पञ्चमुखहनुमन्मन्त्र Pañcamukhahanumanmantra 2 Folios, Palm Leaf, Sanskrit, Telugu, Complete, MFL, New Delhi, IGNCA, Government Oriental Manuscript Library & Research Centre, Chennai | | |
| 8551 | GCR2565 | GL34957 S.R. 2460 / 17491 | 8555 SBRA1207 SB87559 P.San 54389 |
| | पञ्चमुखहनुमन्मन्त्र Pañcamukhahanumanmantra 4 Folios, Palm Leaf, Sanskrit, Telugu, Incomplete, MFL, New Delhi, IGNCA, Government Oriental Manuscript Library & Research Centre, Chennai | | पञ्चमुखीहनुमत्प्रयोग Pañcamukhīhanumatprayoga 2 Folios; L 8, W 34, 8.1 X 4.3, Paper, Sanskrit, Devanāgarī, Complete, Śaka1981, MFL, New Delhi, IGNCA, Saraswati Bhawan Library, Varanasi |
| 8552 | OIR822 | OI9204 Ms. No. P. 4868/8 | 8556 VMR765 VM8551 Ac. No. 2513/R(I) 117 |
| | पञ्चमुखीमहामन्त्रविधि Pañcamukhīmahāmantravidhi 30 Folios, 24 X 3, Palm Leaf, Sanskrit, Telugu, Complete, MFL, New Delhi, IGNCA, Oriental Research Institute, Mysore | | पञ्चमुखीहनुमत्मन्त्र Pañcamukhīhanumatmantra 3 Folios, Paper, Sanskrit, Marathi, Devanāgarī, Complete, MFL, New Delhi, IGNCA, Vaidika Samshodhana Mandala, Pune |
| 8553 | OIR1067 | OI18110 Ms. No. P. 6915/3 | 8557 RSR 752 RS5579 |
| | पञ्चमुखीहनुमत्कवच Pañcamukhīhanumatkavaca Folios 3B-5B, 16 X 3.5, Palm Leaf, Sanskrit, Telugu, Complete, MFL, New Delhi, IGNCA, Oriental Research Institute, Mysore | | पञ्चमुखीहनुमन्तकवच Pañcamukhīhanumantakavaca 8 Folios, Paper, Sanskrit, Devanāgarī, Complete, MFL, New Delhi, IGNCA, Shri Ranbir Sanskrit Research Institute, Jammu |
| 8554 | GCRA56 | GL42182 625 | 8558 VMR765 VM8554 Ac. No. 10001/R(III) 120 |
| | पञ्चमुखीहनुमत्कवचमालामहामन्त्र Pañcamukhīhanumatkavacamālāmahāmantra | | पञ्चमुखीहनुमन्मन्त्र Pañcamukhīhanumanmantra 9 Folios, Paper, Sanskrit, Devanāgarī, Complete, इति श्री सुदर्शन संहितायां श्रीरामचन्द्रसीतामनोहर पञ्चमुखी हनुमत्कवचं सम्पूर्णम्।।, MFL, New Delhi, IGNCA, Vaidika Samshodhana Mandala, Pune |

| | | | |
|------|--|---|---|
| 8559 | VMR770 | VM8757 Ac. No. 5089/R(II) 73 | Complete, MFL, New Delhi, IGNCA, Oriental Research Institute, Mysore |
| | पञ्चमुखीहनुमन्मन्त्र | | |
| | Pañcamukhīhanumanmantra | 8564 | BIR361 BI3155 30/1898-99 |
| | 4 Folios, Paper, Sanskrit, Devanāgarī, Incomplete, MFL, New Delhi, IGNCA, Vaidika Samshodhana Mandala, Pune | | पञ्चमुद्राशोधनपद्धति |
| | | | Pañcamudrāśodhanapaddhati |
| | | | Caitanyagin Avadhūta |
| | | | 18 Folios, 9 1/5 X 4 3/10, Paper, Sanskrit, Devanāgarī, Complete, Sainvata1766, MFL, New Delhi, IGNCA, Bhandarkar Oriental Research Institute, Pune |
| 8560 | OIRA591 | OI24473 4422/ Ms. No. C 2663 | |
| | पञ्चमुखीहनुमानमन्त्रविधि | | |
| | Pañcamukhīhanumānamantravidhi | 8565 | SBR1507 SB25556 P.S. 43799 / Ā- 3798 |
| | 15 Folios, Paper, Sanskrit, Devanāgarī, Complete, MFL, New Delhi, IGNCA, Oriental Research Institute, Mysore | | पञ्चमुद्राशोधनपद्धति |
| | | | Pañcamudrāśodhanapaddhati |
| | | | Chaitanyagiri |
| | | | 32 Folios; L 12, W 35, 10" X 4", Paper, Sanskrit, Devanāgarī, Complete, MFL, New Delhi, IGNCA, Saraswati Bhawan Library, Varanasi |
| 8561 | GCRA273 | GL44667 3655/ SR-4501 / R15798 | |
| | पञ्चमुखीहनुमान्कवचमालामन्त्र | | |
| | Pañcamukhīhanumānkavacamālāmantra | 8566 | GCR1637 GL22780 S.R. 4296 / R. 9147 (j) |
| | Folios 53-56, Paper, Sanskrit, Grantha, Complete, MFL, New Delhi, IGNCA, Government Oriental Manuscript Library & Research Centre, Chennai | | पञ्चरत्न |
| | | | Pañcaratna |
| | | | Śaṅkarācārya |
| | | | 1 Folio, Palm Leaf, Sanskrit, Grantha, Complete, MFL, New Delhi, IGNCA, Government Oriental Manuscript Library & Research Centre, Chennai |
| 8562 | OIR1135 | OI19995 Ms. No. P. 7550/29 | |
| | पञ्चमुखीहनुमन्मन्त्र | | |
| | Pañcamukhīhanumanmantra | 8567 | RIR543 RI4179 Ms. No. 4241 |
| | 1 Folio, 19 X 4, Palm Leaf, Sanskrit, Nandināgarī, Complete, MFL, New Delhi, IGNCA, Oriental Research Institute, Mysore | | पञ्चरत्नमाला |
| | | | Pañcaratnamālā |
| | | | Rāma Bhaṭṭa |
| | | | 573 Folios, Paper, Sanskrit, Devanāgarī, Complete, MFL, New Delhi, IGNCA, Rajasthan Oriental Research Institute, Alwar |
| 8563 | OIRA852 | OI27436 7400/ Ms. No. C. 4776/3 | |
| | पञ्चमुद्रालक्षण | | |
| | Pañcamudrālakṣaṇa | | |
| | 2 Folios, Paper, Sanskrit, Devanāgarī, | | |

- 8568 OIR831 OI9478
Ms. No. P. 4922/7
Delhi, IGNC, Saraswati Bhawan
Library, Varanasi
- पञ्चरस्तोत्रीयद्वादशमन्त्रपुरश्चर्याविधि**
Pañcarastotriyadvādaśamantrapuraścaryāvidhi
Folios 9-10, 40.5 X 3.5, Palm Leaf,
Sanskrit, Grantha, Complete, MFL,
New Delhi, IGNC, Oriental
Research Institute, Mysore
- 8569 GCR2671 GL36870
S.D. 4697 / 17098
- पञ्चवक्रहनुमन्मन्त्र**
Pañcavaktahanumanmantra
1 Folio, Palm Leaf, Sanskrit, Telugu,
Complete, MFL, New Delhi, IGNC,
Government Oriental Manuscript
Library & Research Centre, Chennai
- 8570 BIR2248 BI19223
Acc. No. 98/1918(A1)
- पञ्चवक्रपूजन**
Pañcavaktrapūjana
9 Folios, 21 X 11, Paper, Sanskrit,
Devanāgarī, Complete, MFL, New
Delhi, IGNC, Bhandarkar Oriental
Research Institute, Pune
- 8571 SBRA1273 SB89437
P.S 880670
- पञ्चवक्रशिवयन्त्र**
Pañcavaktraśivayantra
1 Folio, 13.9 X 13.6, Paper, Sanskrit,
Baṅgalā, Complete, MFL, New
Delhi, IGNC, Saraswati Bhawan
Library, Varanasi
- 8572 SBRA1273 SB89438
P.S 88068
- पञ्चवक्रशिवयन्त्र**
Pañcavaktraśivayantra
1 Folio, 13.8 X 13.8, Paper, Sanskrit,
Devanāgarī, Incomplete, MFL, New
- 8573 OIR108 OI1183
Ms. No. P 709/2
- पञ्चवक्रहनुमत्कल्प**
Pañcavaktrahanumatkalpa
32 Folios, Palm Leaf, Sanskrit,
Nāgarī, Incomplete, MFL, New
Delhi, IGNC, Oriental Research
Institute, Mysore
- 8574 GCR2825 GL39917
S.D. 226 / D 7676
- पञ्चवक्रहनुमत्स्तोत्रमन्त्र**
Pañcavaktrahanumatstotramantra
213 Folios; L 6, W 65, Palm Leaf,
Sanskrit, Telugu, Complete,
कूष्माण्डविनायक भैरवादि महाभूत पमन्त्रयन्त्र
तन्त्ररोगदुष्टमृगभुजंगवृदिकादि विनायक क्षों ओं कुरु
कुरु फट् स्वाहा॥, MFL, New Delhi,
IGNC, Government Oriental
Manuscript Library & Research
Centre, Chennai
- 8575 GCR213 GL4355
S.D. 2393 / 20188
- पञ्चवक्रहनुमन्मन्त्र**
Pañcavaktrahanumanmantra
6 Folios, Palm Leaf, Sanskrit, Telugu,
Complete, MFL, New Delhi, IGNC,
Government Oriental Manuscript
Library & Research Centre, Chennai
- 8576 GCR2193 GL29770
S.R. 8368 / R. 18762
- पञ्चवक्रहनुमन्मन्त्र**
Pañcavaktrahanumanmantra
3 Folios, Palm Leaf, Sanskrit,
Grantha, Complete, MFL, New
Delhi, IGNC, Government Oriental
Manuscript Library & Research
Centre, Chennai

| | | | |
|------|---|-------------------------------|---|
| 8577 | GCR3002 | GL41589 S.D.4697/D.17098 | Government Oriental Manuscript Library & Research Centre, Chennai |
| | पञ्चवक्रहनुमन्मन्त्र | | |
| | Pañcavaktrahanumanmantra | | |
| | 1 Folio, Palm leaf, Sanskrit, Telugu, Complete, MFL, New Delhi, IGNCA, Government Oriental Manuscript Library & Research Centre, Chennai | | |
| 8578 | GCR3004 | GL48193 S.R.4299/R. 9170B | 8582 GCR675 GL12460 S.D. 770 / 15220 |
| | पञ्चवक्रहनुमन्मन्त्र | | |
| | Pañcavaktrahanumanmantra | | |
| | 1 Folio, Paper, Sanskrit, Telugu, Complete, MFL, New Delhi, IGNCA, Government Oriental Manuscript Library & Research Centre, Chennai | | |
| 8579 | OIR832 | OI9558 Ms. No. P. 4925/33B | 8583 OIR753 OI6870 Ms.No.P.4447/22 |
| | पञ्चवक्रहनुमन्महामन्त्र | | |
| | Pañcavaktrahanumanmahāmantra | | |
| | 4 Folios, Palm leaf, Sanskrit, Grantha, Complete, MFL, New Delhi, IGNCA, Government Oriental Manuscript Library & Research Centre, Chennai | | |
| 8580 | GCR216 | GL4639 S.D. 1421 / 6568 | 8584 OIR767 OI7528 Ms. No. P. 4525/43 |
| | पञ्चवक्रहनुमन्मालामन्त्र | | |
| | Pañcavaktrahanumanmālāmantra | | |
| | Folios 54B-55A, 27.5 X 4, Palm Leaf, Sanskrit, Nandināgarī, Complete, MFL, New Delhi, IGNCA, Oriental Research Institute, Mysore | | |
| 8581 | GCR222 | GL5104 S.D. 708 / 6566 | 8585 OIR856 OI10637 Ms. No. P. 5056/8 |
| | पञ्चवक्रहनुमन्मालामन्त्र | | |
| | Pañcavaktrahanumanmālāmantra | | |
| | 1 Folio, Folios no. 41-51 are missing, 31.4 X 5, Palm Leaf, Sanskrit, Nandināgarī, Complete, MFL, New Delhi, IGNCA, Oriental Research Institute, Mysore | | |

| | | | | | |
|------|--|-------------------------|------|---------|----------------------|
| 8586 | OIR1135 | OI19983 | | | |
| | | Ms. No. P. 7550/18 | | | |
| | पञ्चवक्रहनुमन्मालामन्त्र | | | | |
| | Pañcavaktrahanumanmālāmantra | | | | |
| | Folios 40-43B, 19 X 4, Palm Leaf, Sanskrit, Nandināgarī, Complete, MFL, New Delhi, IGNCA, Oriental Research Institute, Mysore | | | | |
| | | | 8591 | GCR2690 | GL37124 |
| | | | | | S.D. 4697 / D. 17098 |
| 8587 | VMR765 | VM8553 | | | |
| | | Ac. No. 9998/R(III) 119 | | | |
| | पञ्चवक्रहनुमन्मालामन्त्र | | | | |
| | Pañcavaktrahanumanmālāmantra | | | | |
| | 10 Folios, Paper, Sanskrit, Devanāgarī, Complete, श्री, MFL, New Delhi, IGNCA, Vaidika Samshodhana Mandala, Pune | | | | |
| | | | 8592 | GCR2702 | GL37680 |
| 8588 | OIR767 | OI7518 | | | |
| | | Ms. No. P. 4525/33 | | | S.D. 1137 / D 18779 |
| | पञ्चवक्रहनुमान्मन्त्र | | | | |
| | Pañcavaktrahanumanmantra | | | | |
| | Folios 75-77, 20 X 4, Palm Leaf, Sanskrit, Nandināgarī, Complete, MFL, New Delhi, IGNCA, Oriental Research Institute, Mysore | | | | |
| | | | | | |
| 8589 | GCR84 | GL795 | | | |
| | | S.D. 23 / 6563 | | | |
| | पञ्चवक्रहनुमन्मन्त्र | | | | |
| | Pañcavaktrahanumanmantra | | | | |
| | Folios 137a-138a, Palm Leaf, Sanskrit, Telugu, Complete, हरिमर्कट मर्कट....मृञ्जति उटङ्गलिका॥, MFL, New Delhi, IGNCA, Government Oriental Manuscript Library & Research Centre, Chennai | | | | |
| | | | 8593 | GCR84 | GL796 |
| | | | | | S.D. 23 / 6567 |
| | पञ्चवक्रहनुमन्मालामन्त्र | | | | |
| | Pañcavaktrahanumanmālāmantra | | | | |
| | 4 Folios, Palm Leaf, Sanskrit, Telugu, Complete,हुं फट् स्वाहा हुं पञ्चवक्रहनुमन्मन्त्राय नमः, MFL, New Delhi, IGNCA, Government Oriental Manuscript Library & Research Centre, Chennai | | | | |
| 8590 | GCR353 | GL6920 | | | |
| | | S.D. 1137 / D. 18779 | | | |

| | | | |
|------|--|--|--|
| 8594 | SBRA1256 | SB88943 P.S.89424 | Delhi, IGNCA, Saraswati Bhawan Library, Varanasi |
| | पञ्चवक्रहनुमत्पुराणविधि | | |
| | Pañcavakrahanumatpuraṇavidhi | | 8599 OLR34 OL296 |
| | 2 Folios; L 10, W 18, 6.2 X 3.7, Paper, Sanskrit, Devanāgarī, Complete, MFL, New Delhi, IGNCA, Saraswati Bhawan Library, Varanasi | | Acc. No. 9191/Dec No.12152B |
| | पञ्चशयनक्रिया | | |
| | Pañcaśayanakriyā | | |
| | 6 Folios, Palm Leaf, Sanskrit, Grantha, Complete, MFL, New Delhi, IGNCA, Oriental Research Institute & Manuscripts Library, Thiruvananthapuram, Kerala | | |
| 8595 | SBRA1145 | SB85281 P.S 61355 | |
| | पञ्चवक्रहनुमद्विधान | | |
| | Pañcavakrahanumadvidhāna | | |
| | Folios 2-9; L 11, W 36, 7.6 X 3.5, Paper, Sanskrit, Devanāgarī, Complete, MFL, New Delhi, IGNCA, Saraswati Bhawan Library, Varanasi | | 8600 OIR1120 OI19501 |
| | पञ्चशान्तिमन्त्र | | Ms. No. P. 7441/1 |
| | Pañcaśāntimantra | | |
| | Folios 5-6, 26 X 5, Palm Leaf, Sanskrit, Nandināgarī, Complete, MFL, New Delhi, IGNCA, Oriental Research Institute, Mysore | | |
| 8596 | GCR1730 | GL24461 S.R. 5150 / R. 11149 | |
| | पञ्चवक्रहनुमन्मन्त्र | | |
| | Pañcavakrahanumanmantra | | |
| | 8 Folios, Palm Leaf, Sanskrit, Grantha, Complete, MFL, New Delhi, IGNCA, Government Oriental Manuscript Library & Research Centre, Chennai | | 8601 OIR1127 OI19706 |
| | पञ्चशान्तिमन्त्र | | Ms. No. P. 7489/3 |
| | Pañcaśāntimantra | | |
| | Folios 118-123, 37.5 X 3.8, Palm Leaf, Sanskrit, Nandināgarī, Complete, MFL, New Delhi, IGNCA, Oriental Research Institute, Mysore | | |
| 8597 | SBR1446 | SB24261 P.S. 24792 / N. 2*12/110 | |
| | पञ्चविंशतिनानायन्त्र | | |
| | Pañcaviṁśatināyantra | | |
| | 1 Folio; L 6, W 14, 10 X 4, Paper, Sanskrit, Devanāgarī, Complete, MFL, New Delhi, IGNCA, Saraswati Bhawan Library, Varanasi | | 8602 OLR43 OL360 |
| | पञ्चश्लोकीव्याख्या | | Acc. No. 9195/Ms. No. TM. 116.E |
| | PañcaślokiVyākhyā | | |
| | 5 Folios, Paper, Sanskrit, Malayālam, Complete, MFL, New Delhi, IGNCA, Oriental Research Institute & Manuscripts Library, Thiruvananthapuram, Kerala | | |
| 8598 | SBR3204 | SB51426 | |
| | पञ्चशतशास्त्र | | |
| | Pañcaśatśāstra | | |
| | Folios 2-3, Paper, Sanskrit, Devanāgarī, Incomplete, MFL, New | | |

| | | | |
|------|--|-------------------------------------|---|
| 8603 | RIR699 | RI6349 MSan No. 6742 | Folios 84a-87b; L 6, W 65, Palm Leaf, Sanskrit, Telugu, Complete, महारत्नेश्वरीबन्धेत्मादिवाराहीरत्नाम्बादेनमः। इति पञ्चपञ्चिका।।, इति पञ्चसिंहासनेश्वरीसूक्तं प्रत्यहं...परेत।।, MFL, New Delhi, IGNCA, Government Oriental Manuscript Library & Research Centre, Chennai |
| | पञ्चसंस्कार Pañcasamṣkāra 3 Folios, Paper, Sanskrit, Devanāgarī, Complete, Saṁvata1933, MFL, New Delhi, IGNCA, Rajasthan Oriental Research Institute, Alwar | | |
| 8604 | RIR737 | RI6653 MSan No. 6792 | 8608 GCR83 GL765 S.D. 23 / 6569 |
| | पञ्चसंस्कार Pañcasamṣkāra 1 Folio, Paper, Sanskrit, Devanāgarī, Complete, 19th C, MFL, New Delhi, IGNCA, Rajasthan Oriental Research Institute, Alwar | | पञ्चसिंहासनेश्वरीमन्त्रसूक्त Pañcasimhāsaneśvarīmantrasasūkta Folios 64a-69a, Palm Leaf, Sanskrit, Telugu, Complete, इति पञ्चसिंहासनेश्वरीसूक्तं प्रत्यहं जपानन्तरं पठेत्।।, MFL, New Delhi, IGNCA, Government Oriental Manuscript Library & Research Centre, Chennai |
| 8605 | RIR738 | RI6667 MSan No. 6806 | 8609 GCR2819 GL39369 S.D. 23 / D. 6569 |
| | पञ्चसंस्कार Pañcasamṣkāra 1 Folio, Paper, Sanskrit, Devanāgarī, Complete, 19th C, MFL, New Delhi, IGNCA, Rajasthan Oriental Research Institute, Alwar | | पञ्चसिंहासनेश्वरीमन्त्रसूक्त Pañcasimhāsaneśvarīmantrasasūkta 6 Folios; L 5-6, W 47-49, Palm Leaf, Sanskrit, Telugu, Complete, महारत्नेश्वरीबन्धेत्त्यादी वाहाहीरत्नाम्बायै नमः। इति पञ्चपञ्चिका।। .. पठेत्।।, इति पञ्चसिंहासनमन्त्रः।।, MFL, New Delhi, IGNCA, Government Oriental Manuscript Library & Research Centre, Chennai |
| 8606 | VTR152 | VT1645 Ms. No. 743 | 8610 GCR208 GL3904 S.D. 226 / 6570 |
| | पञ्चसारतन्त्र Pañcasāratantra 128 Folios, Palm Leaf, Sanskrit, Malayālam, Complete, MFL, New Delhi, IGNCA, Vaidyamadham Valiya Narayanan Nambōdari Dakshinamoorthy Trust, Kerala | | पञ्चसिंहासनेश्वरीमन्त्रसूक्त Pañcasimhāsaneśvarīmantrasasūkta 4 Folios, Palm Leaf, Sanskrit, Telugu, Complete, MFL, New Delhi, IGNCA, Government Oriental Manuscript Library & Research Centre, Chennai |
| 8607 | GCR2790 | GL38773 S.D. 226 / D 6570 | |
| | पञ्चसिंहासनेश्वरी Pañcasimhāsaneśvarī | | |

- 8611 **ULR426** **UL2921**
Acc. No. 1791
पञ्चसूक्त
Pañcasūkta
83 Folios, Palm Leaf, Telugu, Telugu, Incomplete, MFL, New Delhi, IGNCA, Dr U. V. Swaminatha Iyer Library, Chennai
- 8612 **SBR1492** **SB25172**
पञ्चसूत्रनिर्णय
Pañcasūtranirṇaya
2 Folios; L 29, W 16, 8.7" X 4.2", Paper, Sanskrit, Devanāgarī, Incomplete, MFL, New Delhi, IGNCA, Saraswati Bhawan Library, Varanasi
- 8613 **SBRA1150** **SB85478**
P.S 60998
पञ्चसूत्रीनिर्णय
Pañcasūtrīnirṇaya
1 Folio; L 8, W 21, 6.2 X 3.8, Paper, Sanskrit, Devanāgarī, Complete, MFL, New Delhi, IGNCA, Saraswati Bhawan Library, Varanasi
- 8614 **BIR361** **BI3156**
259/A 1883-84
पञ्चस्तवी
Pañcastavī
43 Folios, Folio 1, 41 missing, 5 1/8 X 5 1/2, Paper, Sanskrit, Devanāgarī, Incomplete, MFL, New Delhi, IGNCA, Bhandarkar Oriental Research Institute, Pune
- 8615 **BIR361** **BI3157**
579/1892-95
पञ्चस्तवी
Pañcastavī
11 Folios; L 10, W 47, 8 7/10 X 4 1/2, Paper, Sanskrit, Devanāgarī, Complete, ॐ स्वस्ति श्रीगणेशाय नमः।
- 8616 **OIR699** **OI5262**
Ms. No. P. 4151/ 4
पञ्चास्त्रमन्त्रविधि
Pañcāstramantravidhi
2 Folios, Palm Leaf, Sanskrit, Grantha, Complete, MFL, New Delhi, IGNCA, Oriental Research Institute, Mysore
- 8617 **SBRA1246** **SB88491**
P.S 74110
पञ्चस्वर
Pañcasvara
Śaṅkara
Folios 5-11; L 12, W 32, 7.4 X 1.9, Palm Leaf, Sanskrit, Grantha, Incomplete, MFL, New Delhi, IGNCA, Saraswati Bhawan Library, Varanasi
- 8618 **TLR549** **TL6297**
B. 6889/16918sup230
पञ्चहनुमन्मुखमन्त्र
Pañcahanumanmukhamantra
9 Folios, Paper, Sanskrit, Devanāgarī, Complete, MFL, New Delhi, IGNCA, Maharaja Sarfoji Saraswati Mahal Library, Thanjavur
- 8619 **GCR1685** **GL23510**
S.R. 3131 / R. 5738
पञ्चाक्षरचक्रविधान
Pañcākṣaracakraavidhāna
63 Folios, Paper, Sanskrit, Devanāgarī, Incomplete, MFL, New Delhi, IGNCA, Government Oriental Manuscript Library & Research Centre, Chennai

| | | | | | |
|------|---|-------------------------|--|--|-----------------------|
| 8620 | GCR2970 | GL41140 | श्रीगणेशाय | नमः॥ अस्य | |
| | | S.R. 3131 / R. 5738 | श्रीपंचाक्षरमंत्रस्य। वामदेवत्रयैः। पंक्तिश्छंदः | | |
| | पञ्चाक्षरचक्रविधान | | सदाशिवो देवता। शिवेति बीजं। आयेति शक्तिः। | | |
| | Pañcākṣaracakraavidhāna | | नमः कीलकं।।, तं वंदे परमात्मरूपममलं भूतात्मं | | |
| | 63 Folios, Paper, Sanskrit, | | शंकरं।। इत्युपनामगणेशभट्टेन क्षेत्र उपाध्येन | | |
| | Devanāgarī, Tamila, Incomplete, | | लिखितं।।, MFL, New Delhi, IGNCA, | | |
| | MFL, New Delhi, IGNCA, | | Bhandarkar Oriental Research | | |
| | Government Oriental Manuscript | | Institute, Pune | | |
| | Library & Research Centre, Chennai | | | | |
| 8621 | TLR556 | TL6701 | 8625 | BIR361, 362 | BI3162 |
| | | Acc. No. Less-27/sup676 | | पञ्चाक्षरमन्त्र | |
| | पञ्चाक्षरजप | | | Pañcākṣaramantra | |
| | Pañcākṣarajapa | | | 6 Folios, Paper, Sanskrit, Devanāgarī, | |
| | 3 Folios, Paper, Sanskrit, Devanāgarī, | | | Incomplete, MFL, New Delhi, | |
| | Complete, MFL, New Delhi, IGNCA, | | | IGNCA, Bhandarkar Oriental | |
| | Maharaja Sarfoji Saraswati Mahal | | | Research Institute, Pune | |
| | Library, Thanjavur | | | | |
| 8622 | TLR548 | TL6242 | 8626 | GCR1729 | GL24424 |
| | | B. 6832/15621sup175 | | | S.R. 5148 / R. 11128 |
| | पञ्चाक्षरजपक्रम | | | पञ्चाक्षरमन्त्र | |
| | Pañcākṣarajapakrama | | | Pañcākṣaramantra | |
| | 1 Folio, Paper, Sanskrit, Devanāgarī, | | | 1 Folio, Palm Leaf, Sanskrit, Grantha, | |
| | Complete, MFL, New Delhi, IGNCA, | | | Complete, MFL, New Delhi, IGNCA, | |
| | Maharaja Sarfoji Saraswati Mahal | | | Government Oriental Manuscript | |
| | Library, Thanjavur | | | Library & Research Centre, Chennai | |
| 8623 | GCR182 | GL3253 | 8627 | TLR549 | TL6260 |
| | | S.D. 4090 / 15842 | | | B. 6850/17350sup193 |
| | पञ्चाक्षरभाष्य | | | पञ्चाक्षरमन्त्र | |
| | Pañcākṣarabhāṣya | | | Pañcākṣaramantra | |
| | 4 Folios, Palm Leaf, Sanskrit, | | | 2 Folios, Paper, Sanskrit, Devanāgarī, | |
| | Grantha, Complete, इति पञ्चाक्षरभाष्य | | | Complete, MFL, New Delhi, IGNCA, | |
| | सम्पूर्णम्।।, MFL, New Delhi, IGNCA, | | | Maharaja Sarfoji Saraswati Mahal | |
| | Government Oriental Manuscript | | | Library, Thanjavur | |
| | Library & Research Centre, Chennai | | | | |
| 8624 | BIR361 | BI3158 | 8628 | TLR549 | TL6261 |
| | | 675/1895-1902 | | | B. 6851/17350-Asup194 |
| | पञ्चाक्षरमन्त्र | | | पञ्चाक्षरमन्त्र | |
| | Pañcākṣaramantra | | | Pañcākṣaramantra | |
| | 2 Folios; L 9, W 17, 6 X 4 1/10, Paper, | | | 2 Folios, Paper, Sanskrit, Devanāgarī, | |
| | Sanskrit, Devanāgarī, Complete, | | | Complete, MFL, New Delhi, IGNCA, | |
| | | | | Maharaja Sarfoji Saraswati Mahal | |
| | | | | Library, Thanjavur | |

| | | | |
|------|--|--------------------------|--|
| 8629 | TLR549 | TL6262 | 3 Folios, Paper, Sanskrit, Devanāgarī, Complete, MFL, New Delhi, IGNCA, Maharaja Sarfoji Saraswati Mahal Library, Thanjavur |
| | | B. 6852/17357sup195 | |
| | पञ्चाक्षरमन्त्र | | |
| | Pañcākṣaramantra | | |
| | 2 Folios, Paper, Sanskrit, Devanāgarī, Complete, MFL, New Delhi, IGNCA, Maharaja Sarfoji Saraswati Mahal Library, Thanjavur | | |
| 8630 | TLR549 | TL6317 | 2 Folios, Paper, Sanskrit, Devanāgarī, Complete, MFL, New Delhi, IGNCA, Maharaja Sarfoji Saraswati Mahal Library, Thanjavur |
| | | N.N.B. 14874/17371sup245 | |
| | पञ्चाक्षरमन्त्र | | |
| | Pañcākṣaramantra | | |
| | 1 Folio, Paper, Sanskrit, Devanāgarī, Complete, MFL, New Delhi, IGNCA, Maharaja Sarfoji Saraswati Mahal Library, Thanjavur | | |
| 8631 | TLR556 | TL6698 | 3 Folios; L 30, W 17, 4.9 X 12.8, Paper, Sanskrit, Devanāgarī, Complete, MFL, New Delhi, IGNCA, Saraswati Bhawan Library, Varanasi |
| | | Acc. No. Less-24/sup673 | |
| | पञ्चाक्षरमन्त्र | | |
| | Pañcākṣaramantra | | |
| | 7 Folios, Paper, Sanskrit, Devanāgarī, Complete, MFL, New Delhi, IGNCA, Maharaja Sarfoji Saraswati Mahal Library, Thanjavur | | |
| 8632 | TLR556 | TL6699 | 3 Folios, Paper, Sanskrit, Devanāgarī, Complete, शके 1806, MFL, New Delhi, IGNCA, Vaidika Samshodhana Mandala, Pune |
| | | Acc. No. Less-25/sup674 | |
| | पञ्चाक्षरमन्त्र | | |
| | Pañcākṣaramantra | | |
| | 2 Folios, Paper, Sanskrit, Devanāgarī, Complete, MFL, New Delhi, IGNCA, Maharaja Sarfoji Saraswati Mahal Library, Thanjavur | | |
| 8633 | TLR556 | TL6700 | 1 Folio, Paper, Sanskrit, Devanāgarī, Incomplete, MFL, New Delhi, IGNCA, Maharaja Sarfoji Saraswati Mahal Library, Thanjavur |
| | | Acc. No. Less-26/sup675 | |
| | पञ्चाक्षरमन्त्र | | |
| | Pañcākṣaramantra | | |
| 8634 | TLR564 | TL7005 | 3 Folios, Paper, Sanskrit, Devanāgarī, Complete, MFL, New Delhi, IGNCA, Maharaja Sarfoji Saraswati Mahal Library, Thanjavur |
| | | P.A. 255/Sup.1223 | |
| | पञ्चाक्षरमन्त्र | | |
| | Pañcākṣaramantra | | |
| | 2 Folios, Paper, Sanskrit, Devanāgarī, Complete, MFL, New Delhi, IGNCA, Maharaja Sarfoji Saraswati Mahal Library, Thanjavur | | |
| 8635 | SBRA1254 | SB88767 | 3 Folios; L 30, W 17, 4.9 X 12.8, Paper, Sanskrit, Devanāgarī, Complete, MFL, New Delhi, IGNCA, Saraswati Bhawan Library, Varanasi |
| | | P.S.89242 | |
| | पञ्चाक्षरमन्त्र | | |
| | Pañcākṣaramantra | | |
| | 3 Folios; L 30, W 17, 4.9 X 12.8, Paper, Sanskrit, Devanāgarī, Complete, MFL, New Delhi, IGNCA, Saraswati Bhawan Library, Varanasi | | |
| 8636 | VMR765 | VM8550 | 3 Folios, Paper, Sanskrit, Devanāgarī, Complete, शके 1806, MFL, New Delhi, IGNCA, Vaidika Samshodhana Mandala, Pune |
| | | Ac. No. 6381/R(II) 116 | |
| | पञ्चाक्षरमन्त्र | | |
| | Pañcākṣaramantra | | |
| | 3 Folios, Paper, Sanskrit, Devanāgarī, Complete, शके 1806, MFL, New Delhi, IGNCA, Vaidika Samshodhana Mandala, Pune | | |
| 8637 | TLR553 | TL6494 | 1 Folio, Paper, Sanskrit, Devanāgarī, Incomplete, MFL, New Delhi, IGNCA, Maharaja Sarfoji Saraswati Mahal Library, Thanjavur |
| | | B. 7086/17253sup436 | |
| | पञ्चाक्षरमन्त्रभेद | | |
| | Pañcākṣaramantrabheda | | |
| | 1 Folio, Paper, Sanskrit, Devanāgarī, Incomplete, MFL, New Delhi, IGNCA, Maharaja Sarfoji Saraswati Mahal Library, Thanjavur | | |

| | | | |
|------|---|---------------------|--|
| 8638 | TLR556 | TL6723 | Maharaja Sarfoji Saraswati Mahal Library, Thanjavur |
| | | N.N.B. 14893/sup634 | |
| | पञ्चाक्षरमन्त्रभेद | | |
| | Pañcākṣaramantrabheda | 8643 | GCR2232 |
| | 6 Folios, Paper, Sanskrit, Devanāgarī, Complete, MFL, New Delhi, IGNCA, Maharaja Sarfoji Saraswati Mahal Library, Thanjavur | | GL30405 |
| | | | S.R. 8644 / R. 19553 |
| | | | पञ्चाक्षरमहामन्त्र |
| | | | Pañcākṣaramahāmantra |
| | | | 2 Folios, Palm Leaf, Sanskrit, Grantha, Complete, MFL, New Delhi, IGNCA, Government Oriental Manuscript Library & Research Centre, Chennai |
| 8639 | TLR556 | TL6724 | |
| | | N.N.B. 14894/sup635 | |
| | पञ्चाक्षरमन्त्रभेद | | |
| | Pañcākṣaramantrabheda | 8644 | TLR553 |
| | 4 Folios, Paper, Sanskrit, Devanāgarī, Complete, MFL, New Delhi, IGNCA, Maharaja Sarfoji Saraswati Mahal Library, Thanjavur | | TL6539 |
| | | | N.N.B. 14505/sup480 |
| | | | पञ्चाक्षरमारणयन्त्र |
| | | | Pañcākṣaramāraṇayantra |
| | | | 2 Folios, Paper, Sanskrit, Devanāgarī, Complete, MFL, New Delhi, IGNCA, Maharaja Sarfoji Saraswati Mahal Library, Thanjavur |
| 8640 | TLR556 | TL6725 | |
| | | N.N.B. 14896/sup636 | |
| | पञ्चाक्षरमन्त्रभेद | | |
| | Pañcākṣaramantrabheda | 8645 | GCR215 |
| | 4 Folios, Paper, Sanskrit, Devanāgarī, Complete, MFL, New Delhi, IGNCA, Maharaja Sarfoji Saraswati Mahal Library, Thanjavur | | GL4524 |
| | | | S.D. 2402 / 7907 |
| | | | पञ्चाक्षरयन्त्र |
| | | | Pañcākṣarayantra |
| | | | 2 Folios, Palm Leaf, Sanskrit, Nandināgarī, Complete, MFL, New Delhi, IGNCA, Government Oriental Manuscript Library & Research Centre, Chennai |
| 8641 | TLR556 | TL6726 | |
| | | N.N.B. 14897/sup637 | |
| | पञ्चाक्षरमन्त्रभेद | | |
| | Pañcākṣaramantrabheda | 8646 | TLR554 |
| | 5 Folios, Paper, Sanskrit, Devanāgarī, Complete, MFL, New Delhi, IGNCA, Maharaja Sarfoji Saraswati Mahal Library, Thanjavur | | TL6612 |
| | | | N.N.B. 14579/sup552-A |
| | | | पञ्चाक्षरयन्त्रक्रम |
| | | | Pañcākṣarayantrakrama |
| | | | 2 Folios, Paper, Sanskrit, Devanāgarī, Complete, MFL, New Delhi, IGNCA, Maharaja Sarfoji Saraswati Mahal Library, Thanjavur |
| 8642 | TLR554 | TL6611 | |
| | | N.N.B. 14577/sup552 | |
| | पञ्चाक्षरमन्त्रयन्त्र | | |
| | Pañcākṣaramantrayantra | | |
| | 5 Folios, Paper, Sanskrit, Devanāgarī, Complete, MFL, New Delhi, IGNCA, | | |

| | | | |
|------|---|-----------------------------|--|
| 8647 | TLR553 | TL6538 | 1 Folio, Paper, Sanskrit, Devanāgarī, Complete, MFL, New Delhi, IGNCA, Maharaja Sarfoji Saraswati Mahal Library, Thanjavur |
| | | N.N.B. 14504/sup479 | |
| | पञ्चाक्षरवश्यमन्त्र | | |
| | Pañcākṣaravaśyamāntra | | |
| | 1 Folio, Paper, Sanskrit, Devanāgarī, Complete, MFL, New Delhi, IGNCA, Maharaja Sarfoji Saraswati Mahal Library, Thanjavur | | |
| 8648 | RCR94 | RC695 | 2 Folios, Paper, Sanskrit, Devanāgarī, Complete, MFL, New Delhi, IGNCA, Maharaja Sarfoji Saraswati Mahal Library, Thanjavur |
| | | Acc. No. 539(d)/Gr. No. 770 | |
| | पञ्चाक्षरविधि | | |
| | Pañcākṣaravidhi | | |
| | 19 Folios, 15 X 4, Palm Leaf, Sanskrit, Malayālam, Incomplete, MFL, New Delhi, IGNCA, Sri Rama Varma Govt. Sanskrit college, Tripunithura | | |
| 8649 | TLR553 | TL6537 | 2 Folios, Palm Leaf, Sanskrit, Grantha, Complete, MFL, New Delhi, IGNCA, Government Oriental Manuscript Library & Research Centre, Chennai |
| | | N.N.B. 14503/sup478 | |
| | पञ्चाक्षरस्तम्भनयन्त्र | | |
| | Pañcākṣarastambhanayantra | | |
| | 1 Folio, Paper, Sanskrit, Devanāgarī, Complete, MFL, New Delhi, IGNCA, Maharaja Sarfoji Saraswati Mahal Library, Thanjavur | | |
| 8650 | TLR553 | TL6541 | 3 Folios, Paper, Sanskrit, Devanāgarī, Complete, MFL, New Delhi, IGNCA, Maharaja Sarfoji Saraswati Mahal Library, Thanjavur |
| | | N.N.B. 14507/sup482 | |
| | पञ्चाक्षराकर्षणयन्त्र | | |
| | Pañcākṣarākārṣaṇayantra | | |
| | 1 Folio, Paper, Sanskrit, Devanāgarī, Complete, MFL, New Delhi, IGNCA, Maharaja Sarfoji Saraswati Mahal Library, Thanjavur | | |
| 8651 | TLR553 | TL6542 | 9 Folios, Paper, Sanskrit, Kannāḍa, Complete, MFL, New Delhi, IGNCA, Oriental Research Institute, Mysore |
| | | N.N.B. 14508/sup283 | |
| | पञ्चाक्षराकर्षणयन्त्र | | |
| | Pañcākṣarākārṣaṇayantra | | |
| 8652 | TLR556 | TL6697 | 1 Folio, Paper, Sanskrit, Devanāgarī, Complete, MFL, New Delhi, IGNCA, Maharaja Sarfoji Saraswati Mahal Library, Thanjavur |
| | | Acc. No. Less-23/sup672 | |
| | पञ्चाक्षरादिमन्त्र | | |
| | Pañcākṣarādīmantra | | |
| 8653 | GCR433 | GL8372 | 2 Folios, Paper, Sanskrit, Devanāgarī, Complete, MFL, New Delhi, IGNCA, Maharaja Sarfoji Saraswati Mahal Library, Thanjavur |
| | | S.R. 2704 / R 5115 (r) | |
| | पञ्चाक्षरार्चना | | |
| | Pañcākṣarārcanā | | |
| 8654 | TLR549 | TL6259 | 2 Folios, Paper, Sanskrit, Devanāgarī, Complete, MFL, New Delhi, IGNCA, Government Oriental Manuscript Library & Research Centre, Chennai |
| | | B. 6849/17349sup192 | |
| | पञ्चाक्षरी | | |
| | Pañcākṣarī | | |
| 8655 | OIRA207 | OI21534 | 3 Folios, Paper, Sanskrit, Devanāgarī, Complete, MFL, New Delhi, IGNCA, Maharaja Sarfoji Saraswati Mahal Library, Thanjavur |
| | | 1454/ Ms. No. B 1007 | |
| | पञ्चाक्षरीकल्प | | |
| | Pañcākṣarīkalpa | | |

| | | | |
|------|---|---------------------------------------|--|
| 8656 | OIRA329 | OI22363 2286/ Ms. No. C 598 | 1 Folio, Paper, Sanskrit, Telugu, Complete, MFL, New Delhi, IGNCA, Government Oriental Manuscript Library & Research Centre, Chennai |
| | पञ्चाक्षरीकल्प Pañcākṣarīkalpa Vimalāgama | | |
| | 5 Folios, Paper, Sanskrit, Telugu, Incomplete, MFL, New Delhi, IGNCA, Oriental Research Institute, Mysore | | |
| 8657 | GCR221 | GL4948 S.D. 358 / 20011 | 2 Folios, Palm Leaf, Sanskrit, Telugu, Complete, MFL, New Delhi, IGNCA, Government Oriental Manuscript Library & Research Centre, Chennai |
| | पञ्चाक्षरीध्यान Pañcākṣarīdhyāna | | |
| | 1 Folio, Paper, Sanskrit, Telugu, Complete, MFL, New Delhi, IGNCA, Government Oriental Manuscript Library & Research Centre, Chennai | | |
| 8658 | GCRA31 | GL41804 182 | 2 Folios, Palm Leaf, Sanskrit, Telugu, Complete, MFL, New Delhi, IGNCA, Government Oriental Manuscript Library & Research Centre, Chennai |
| | पञ्चाक्षरीध्यान Pañcākṣarīdhyāna | | |
| | Folios 118a, Paper, Sanskrit, Telugu, Complete, MFL, New Delhi, IGNCA, Government Oriental Manuscript Library & Research Centre, Chennai | | |
| 8659 | GCR174 | GL2850 S.D. 143 / 14115 | 3 Folios, Palm Leaf, Sanskrit, Grantha, Incomplete, MFL, New Delhi, IGNCA, Government Oriental Manuscript Library & Research Centre, Chennai |
| | पञ्चाक्षरीमन्त्र Pañcākṣarīmantra | | |
| | 1 Folio, Palm Leaf, Sanskrit, Nandināgarī, Incomplete, MFL, New Delhi, IGNCA, Government Oriental Manuscript Library & Research Centre, Chennai | | |
| 8660 | GCR194 | GL3511 S.D. 59 / 6572 | 2 Folios, Paper, Sanskrit, Telugu, Complete, MFL, New Delhi, IGNCA, Government Oriental Manuscript Library & Research Centre, Chennai |
| | पञ्चाक्षरीमन्त्र Pañcākṣarīmantra | | |
| 8661 | GCR211 | GL4222 S.D. 2381 / 6573 | 2 Folios, Palm Leaf, Sanskrit, Telugu, Complete, MFL, New Delhi, IGNCA, Government Oriental Manuscript Library & Research Centre, Chennai |
| | पञ्चाक्षरीमन्त्र Pañcākṣarīmantra | | |
| 8662 | GCR216 | GL4633 S.D. 1421 / 6571 | 2 Folios, Palm Leaf, Sanskrit, Telugu, Complete, MFL, New Delhi, IGNCA, Government Oriental Manuscript Library & Research Centre, Chennai |
| | पञ्चाक्षरीमन्त्र Pañcākṣarīmantra | | |
| 8663 | GCR220 | GL4877 S.R. 3497 / R 7294 | 3 Folios, Palm Leaf, Sanskrit, Grantha, Incomplete, MFL, New Delhi, IGNCA, Government Oriental Manuscript Library & Research Centre, Chennai |
| | पञ्चाक्षरीमन्त्र Pañcākṣarīmantra | | |
| 8664 | GCR222 | GL4990 S.D. 708 / 6574 | 2 Folios, Paper, Sanskrit, Telugu, Complete, MFL, New Delhi, IGNCA, Government Oriental Manuscript Library & Research Centre, Chennai |
| | पञ्चाक्षरीमन्त्र Pañcākṣarīmantra | | |

| | | | |
|------|--|--|--|
| 8665 | GCR675 | GL12345 S.D. 770 / 15105 | 18B Folio, 19.5 X 4, Palm Leaf, Sanskrit, Nandināgarī, Complete, MFL, New Delhi, IGNCA, Oriental Research Institute, Mysore |
| | पञ्चाक्षरीमन्त्र Pañcākṣarīmantra | | |
| | 1 Folio, Paper, Sanskrit, Telugu, Complete, MFL, New Delhi, IGNCA, Government Oriental Manuscript Library & Research Centre, Chennai | | |
| 8666 | GCR1065 | GL16733 S.R.588 / R. 843 (d) | 8670 OIR962 OI14254 P.5834/33 |
| | पञ्चाक्षरीमन्त्र Pañcākṣarīmantra | | पञ्चाक्षरीमन्त्र Pañcākṣarīmantra |
| | 2 Folios, Palm Leaf, Sanskrit, Telugu, Complete, MFL, New Delhi, IGNCA, Government Oriental Manuscript Library & Research Centre, Chennai | | Folios 146-147, 36 X 4.5c.m., Palmleaf, Sanskrit, Kannaḍa, Incomplete, MFL, New Delhi, IGNCA, Oriental Research Institute, Mysore |
| 8667 | GCR1491 | GL21346 S.R. 3623 / R. 7693 | 8671 GCR761 GL13260 S.D. 902 / R. 14741 |
| | पञ्चाक्षरीमन्त्र Pañcākṣarīmantra | | पञ्चाक्षरीमन्त्रजप Pañcākṣarīmantrajapa |
| | 14 Folios, Palm Leaf, Sanskrit, Grantha, Complete, MFL, New Delhi, IGNCA, Government Oriental Manuscript Library & Research Centre, Chennai | | 1 Folio, Palm Leaf, Sanskrit, Grantha, Complete, MFL, New Delhi, IGNCA, Government Oriental Manuscript Library & Research Centre, Chennai |
| 8668 | GCR2795 | GL38928 S.D. 143 / D 14115 | 8672 GCR566 GL9974 S.R. 3685 / R 8115 |
| | पञ्चाक्षरीमन्त्र Pañcākṣarīmantra | | पञ्चाक्षरीमन्त्रयन्त्र Pañcākṣarīmantrayantra |
| | 1 Folio; L 12, W 75-80, Palm Leaf, Sanskrit, Nandināgarī, Complete, इति ध्यात्वा ओं ह्रीं हं नं नमश्शिवाय॥, MFL, New Delhi, IGNCA, Government Oriental Manuscript Library & Research Centre, Chennai | | 1 Folio, Palm Leaf, Sanskrit, Telugu, Incomplete, MFL, New Delhi, IGNCA, Government Oriental Manuscript Library & Research Centre, Chennai |
| 8669 | OIR753 | OI6889 Ms.No.P.4449/10 | 8673 GCR608 GL11228 S.D. 1592 / 7908 |
| | पञ्चाक्षरीमन्त्र Pañcākṣarīmantra | | पञ्चाक्षरीमन्त्रविधान Pañcākṣarīmantravidhāna |
| | | | 2 Folios, Palm Leaf, Sanskrit, Nandināgarī, Complete, MFL, New Delhi, IGNCA, Government Oriental Manuscript Library & Research Centre, Chennai |

| | | | |
|------|--|------------------------|---|
| 8674 | GCR2249 | GL30692 | Manuscript Library & Research Centre, Chennai |
| | | S.R. 8803 / R. 19983 | |
| | पञ्चाक्षरीमहामन्त्र | | |
| | Pañcākṣarīmahāmantra | | |
| | 6 Folios, Palm Leaf, Sanskrit, Grantha, Complete, MFL, New Delhi, IGNCA, Government Oriental Manuscript Library & Research Centre, Chennai | | |
| 8675 | GCR206 | GL3753 | 8678 RSR 615 RS4706 |
| | | S.D. 227 / 6575 | पञ्चाक्षरीमुक्तावली |
| | पञ्चाक्षरीमालामन्त्र | | Pañcākṣarīmuktāvalī |
| | Pañcākṣarīmālāmantra | | Siddheśvara |
| | 2 Folios, Palm Leaf, Sanskrit, Grantha, Complete, MFL, New Delhi, IGNCA, Government Oriental Manuscript Library & Research Centre, Chennai | | 51 Folios, Paper, Sanskrit, Devanāgarī, Complete, MFL, New Delhi, IGNCA, Shri Ranbir Sanskrit Research Institute, Jammu |
| 8676 | GCR2825 | GL39824 | 8679 GCR148 GL1948 |
| | | S.D. 227 / D. 6575 | S.R. 1358 / R. 2739 (b) |
| | पञ्चाक्षरीमालामन्त्र | | पञ्चाक्षरीयन्त्रोद्धार |
| | Pañcākṣarīmālāmantra | | Pañcākṣarīyantrōddhāra |
| | 2 Folios, Paper, Sanskrit, Telugu, Incomplete, MFL, New Delhi, IGNCA, Government Oriental Manuscript Library & Research Centre, Chennai | | 2 Folios, Paper, Sanskrit, Telugu, Incomplete, MFL, New Delhi, IGNCA, Government Oriental Manuscript Library & Research Centre, Chennai |
| 8680 | GCR215 | GL4523 | |
| | | S.D. 2402 / 7909 | |
| | पञ्चाक्षरीविद्याकल्प | | |
| | Pañcākṣarīvidyākālpa | | |
| | 7 Folios, Palm Leaf, Sanskrit, Nandināgarī, Complete, MFL, New Delhi, IGNCA, Government Oriental Manuscript Library & Research Centre, Chennai | | |
| 8677 | GCR147 | GL1928 | 8681 OLR155 OL1252 |
| | | S.R. 365 / R. 1312 (b) | Dec No.18778-F |
| | पञ्चाक्षरीमुक्तावली | | पञ्चाक्षरीविधान |
| | Pañcākṣarīmuktāvalī | | Pañcākṣarīvidhāna |
| | Siddheśvara | | |
| | 39 Folios, Paper, Sanskrit, Devanāgarī, Complete, इति पञ्चाक्षरीमुक्तावली समाप्ता॥, MFL, New Delhi, IGNCA, Government Oriental | | 42 Folios, Palm Leaf, Sanskrit, Malayālam, Incomplete, MFL, New Delhi, IGNCA, Oriental Research Institute & Manuscripts Library, Thiruvananthapuram, Kerala |

| | | | |
|------|---|--------------------------------------|---|
| 8682 | SBRA1254 | SB88769 P.S.89360 | Śaka1740, MFL, New Delhi, IGNCA, Saraswati Bhawan Library, Varanasi |
| | पञ्चाक्षरीविधान Pañcākṣarīvidhāna | | |
| | 2 Folios; L 7, W 20, 5.1 X 3.1, Paper, Sanskrit, Devanāgarī, Complete, MFL, New Delhi, IGNCA, Saraswati Bhawan Library, Varanasi | | |
| 8683 | TLR553 | TL6540 N.N.B. 14506/sup481 | 8687 GCR172 GL2662 S.D. 88 / 6577 |
| | पञ्चाक्षरोच्चाटनयन्त्र Pañcākṣroccāṭanayantra | | पञ्चाङ्गरुद्रन्यास Pañcāṅgarudranyāsa |
| | 1 folio, Paper, Sanskrit, Devanāgarī, Complete, MFL, New Delhi, IGNCA, Maharaja Sarfoji Saraswati Mahal Library, Thanjavur | | 4 Folios, Palm Leaf, Sanskrit, Telugu, Incomplete, MFL, New Delhi, IGNCA, Government Oriental Manuscript Library & Research Centre, Chennai |
| 8684 | RRR 130 | RR1641 P. S. 21278 | 8688 GCR1545 GL21924 S.R. 3937 / R. 8630 |
| | पञ्चागोलीयन्त्र Pañcāgūliyantra | | पञ्चाङ्गरुद्रन्यासजपादि Pañcāṅgarudranyāsajapādi |
| | 5 Folios, Paper, Sanskrit, Devanāgarī, Complete, MFL, New Delhi, IGNCA, Rajasthan Oriental Research Institute, Jodhpur | | 8 Folios, Palm Leaf, Sanskrit, Grantha, Complete, MFL, New Delhi, IGNCA, Government Oriental Manuscript Library & Research Centre, Chennai |
| 8685 | SBRA1301 | SB90291 P.S. 108354 | 8689 LIR102 LI1671 Acc. No. 4666/2981/2 |
| | पञ्चाङ्गपुरश्चरण Pañcāṅgapuraścaraṇa | | पञ्चाङ्गुलिकल्प Pañcāṅgulikalpa |
| | 3 Folios; L 8, W 51, 13.1 X 4.1, Paper, Sanskrit, Baṅgalā, Complete, MFL, New Delhi, IGNCA, Saraswati Bhawan Library, Varanasi | | 22 A Folios, Folio No. 1, 9, 21 missing, Paper, Sanskrit, Devanāgarī, Complete, Saṁvata1950, MFL, New Delhi, IGNCA, L. D. Institute of Indology, Ahmedabad |
| 8686 | SBRA1300 | SB90254 P.San 106420 | 8690 TLR558 TL6772 B. 7183/sup718 |
| | पञ्चाङ्गपुरश्चरणप्रयोग Pañcāṅgapuraścaraṇaprayoga | | पञ्चदशाक्षरीमन्त्र Pañcadaśākṣarīmantra |
| | 12 Folios; L 12, W 38, 6.7 X 3.2, Paper, Sanskrit, Devanāgarī, Complete, | | 6 Folios, Paper, Sanskrit, Devanāgarī, Complete, MFL, New Delhi, IGNCA, Maharaja Sarfoji Saraswati Mahal Library, Thanjavur |

| | | | |
|------|--|--|--|
| 8691 | OLR109 | OL1014 Ms. No. 18059.M | Folios 3-5; L 10, W 34, 6.3 X 3.2, Paper, Sanskrit, Devanāgarī, Complete, MFL, New Delhi, IGNCA, Saraswati Bhawan Library, Varanasi |
| | पञ्चामृतकल्प Pañcāmṛtakalpa | 6 Folios, Palm Leaf, Sanskrit, Malayālam, Complete, MFL, New Delhi, IGNCA, Oriental Research Institute & Manuscripts Library, Thiruvananthapuram, Kerala | |
| 8692 | SBR1537 | SB26356 P.S. 19669 / N. 5315 | 8696 SBR1450 SB24363 P.S. 10865 / D. 4609 |
| | पञ्चामृतमन्त्रविधि Pañcāmṛtamantṛavidhi | 8 Folios; L 8, W 23, 7.8 X 4.2, Paper, Sanskrit, Devanāgarī, Complete, MFL, New Delhi, IGNCA, Saraswati Bhawan Library, Varanasi | पञ्चायतन Pañcāyatana |
| 8693 | OIR1133 | OI19884 Ms. No. P. 7513/4 | 4 Folios; L 9, W 25, 4.9 X 3.3, Paper, Sanskrit, Devanāgarī, Incomplete, MFL, New Delhi, IGNCA, Saraswati Bhawan Library, Varanasi |
| | पञ्चामृतसूक्त Pañcāmṛtasūkta | 1 Folio, 35.5 X 3.4, Palm Leaf, Sanskrit, Nandināgarī, Complete, MFL, New Delhi, IGNCA, Oriental Research Institute, Mysore | 8697 SBRA1226 SB88059 P.San 61272 |
| 8694 | TLR564 | TL7057 K.M. 34/Sup.1265 | 2 Folios; L 9, W 20, 5.8 X 3.2, Paper, Sanskrit, Devanāgarī, Complete, Śaka1681, MFL, New Delhi, IGNCA, Saraswati Bhawan Library, Varanasi |
| | पञ्चाम्नाय Pañcāmnāya | 19 Folios, Paper, Sanskrit, Telugu, Complete, MFL, New Delhi, IGNCA, Maharaja Sarfoji Saraswati Mahal Library, Thanjavur | 8698 OIR936 OI12989 Ms. No. P. 5657/48 |
| 8695 | SBR1504 | SB25488 P.S. 35383 / N. 10/884 | पञ्चायतनपूजा Pañcāyatanapūjā |
| | पञ्चाम्नायमन्त्र Pañcāmnāyamantra | | 86 Folios, 21 X 3, Palm Leaf, Sanskrit, Nandināgarī, Complete, MFL, New Delhi, IGNCA, Oriental Research Institute, Mysore |
| | | | 8699 SBRA1175 SB86112 P.S.61718 |
| | | | पञ्चार्थभाष्य Pañcārthabhāṣya |
| | | | Kaṇḍinya |
| | | | 77 Folios; L 8, W 33, 10 X 4.3, Paper, Sanskrit, Devanāgarī, Complete, MFL, New Delhi, IGNCA, Saraswati Bhawan Library, Varanasi |

| | | | |
|------|---|--|--|
| 8700 | OIR755 | OI7063 Ms.No.P.4461/79 | 2 Folios; L 8, W 17, 6.3 X 4.1, Paper, Sanskrit, Devanāgarī, Complete, MFL, New Delhi, IGNCA, Saraswati Bhawan Library, Varanasi |
| | पञ्चाशदौषदय Pañcāśadauṣadaya | | |
| | Folios 70-71, 33 X 5, Palm Leaf, Sanskrit, Telugu, Complete, MFL, New Delhi, IGNCA, Oriental Research Institute, Mysore | | |
| 8701 | GCR234 | GL5401 S.R. 1046 / R. 2356 (b) | 40B Folios, 33 X 5, Palm Leaf, Sanskrit, Telugu, Complete, MFL, New Delhi, IGNCA, Oriental Research Institute, Mysore |
| | पञ्चाशद्वर्णबीजानि Pañcāśadvarṇabījāni | | |
| | 3 Folios, Paper, Sanskrit, Grantha, Complete, MFL, New Delhi, IGNCA, Government Oriental Manuscript Library & Research Centre, Chennai | | |
| 8702 | SBR1448 | SB24309 P.S. 10928 / D. 4672 | Folios 40-41, 33 X 5, Palm Leaf, Sanskrit, Telugu, Complete, MFL, New Delhi, IGNCA, Oriental Research Institute, Mysore |
| | पञ्चाशद्वर्णस्वरूप Pañcāśadvarṇasvarūpa | | |
| | 13 Folios; L 11, W16, 9" X 3", Paper, Sanskrit, Devanāgarī, Incomplete, MFL, New Delhi, IGNCA, Saraswati Bhawan Library, Varanasi | | |
| 8703 | GCR606 | GL11077 S.D. 1871 / 17458 | 16 Folios, Paper, Sanskrit, Telugu, Incomplete, MFL, New Delhi, IGNCA, Oriental Research Institute, Mysore |
| | पञ्चास्त्रमन्त्र Pañcāstramantra | | |
| | 2 Folios, Palm Leaf, Sanskrit, Telugu, Complete, MFL, New Delhi, IGNCA, Government Oriental Manuscript Library & Research Centre, Chennai | | |
| 8704 | SBRA1202 | SB87481 P.S 54190 | 100 Folios, 37 X 4, Palm Leaf, Sanskrit, Nandināgarī, Complete, MFL, New Delhi, IGNCA, Oriental Research Institute, Mysore |
| | पञ्चास्त्रमन्त्रविधि Pañcāstramantravidhi | | |
| 8705 | OIR755 | OI7004 Ms.No.P.4461/29 | 2 Folios; L 8, W 17, 6.3 X 4.1, Paper, Sanskrit, Devanāgarī, Complete, MFL, New Delhi, IGNCA, Saraswati Bhawan Library, Varanasi |
| | पञ्चास्यमन्त्र Pañcāsyamantra | | |
| 8706 | OIR755 | OI7007 Ms.No.P.4461/32 | 40B Folios, 33 X 5, Palm Leaf, Sanskrit, Telugu, Complete, MFL, New Delhi, IGNCA, Oriental Research Institute, Mysore |
| | पञ्चास्यहनुमन्मन्त्र Pañcāsyahanumanmantra | | |
| 8707 | OIRA583 | OI24377 4326/ Ms. No. C 2568 / 3 | 16 Folios, Paper, Sanskrit, Telugu, Incomplete, MFL, New Delhi, IGNCA, Oriental Research Institute, Mysore |
| | पञ्चीयोगक्रम Pañcīyogakrama | | |
| 8708 | OIR979 | OI15072 Ms. No. P. 5930/79 | 100 Folios, 37 X 4, Palm Leaf, Sanskrit, Nandināgarī, Complete, MFL, New Delhi, IGNCA, Oriental Research Institute, Mysore |
| | पट्टदानमन्त्र Paṭṭadānamantra | | |

| | | | |
|------|--|------------------------------------|--|
| 8709 | SBR1543 पतिवशीकरणविधि Pativaśīkaraṇavidhi 7 Folios; L 9, W 44, 8.8 X 3.3, Paper, Sanskrit, Baṅgalā, Complete, MFL, New Delhi, IGNCA, Saraswati Bhawan Library, Varanasi | SB26453 | नमः॥, MFL, New Delhi, IGNCA, Government Oriental Manuscript Library & Research Centre, Chennai |
| 8710 | SBRA1287 पदमालिनिमहाविद्याप्रयोग Padamālinimahāvidyāprayoga 9 Folios; L 8, W 23, 6.8 X 3.6, Paper, Sanskrit, Devanāgarī, Complete, Sarnvata1949, MFL, New Delhi, IGNCA, Saraswati Bhawan Library, Varanasi | SB89912 P.San 94436 | 8714 GCRA161 पदयुगमन्त्र Padayugamantra Folios 37-38, Paper, Sanskrit, Grantha, Complete, MFL, New Delhi, IGNCA, Government Oriental Manuscript Library & Research Centre, Chennai |
| 8711 | GCR172 पदयुगमन्त्र Padayugamantra 1 Folio, Palm Leaf, Sanskrit, Telugu, Complete, MFL, New Delhi, IGNCA, Government Oriental Manuscript Library & Research Centre, Chennai | GL2696 S.D. 88 / 6580 | 8715 BIR1586 पदार्थादर्श Padārthādarśa Rāghava Bhaṭṭa 28 Folios, 8 1/4 X 3 3/4, Paper, Sanskrit, Devanāgarī, Complete, MFL, New Delhi, IGNCA, Bhandarkar Oriental Research Institute, Pune |
| 8712 | GCR227 पदयुगमन्त्र Padayugamantra 2 Folios, Paper, Sanskrit, Telugu, Complete, MFL, New Delhi, IGNCA, Government Oriental Manuscript Library & Research Centre, Chennai | GL5215 S.D. 743 / 6581 | 8716 SBRA1173 पदार्थादर्शटीका Padārthādarśaṭīkā 21 Folios, Paper, Sanskrit, Devanāgarī, Complete, MFL, New Delhi, IGNCA, Saraswati Bhawan Library, Varanasi |
| 8713 | GCR2821 पदयुगमन्त्र Padayugamantra 2 Folios; L 8-10, W 50-55, Palm Leaf, Sanskrit, Telugu, Complete, ततः पञ्चदशीमुच्चार्य 98 विर्मशपादुकाश्रीपादुकां पूजयामि | GL39476 S.D. 88 / D 6580 | 8717 SVR7 पद्धति Paddhati 14 Folios, Paper, Sanskrit, Devanāgarī, Complete, MFL, New Delhi, IGNCA, Sahitya Sanstha Rajasthan Vidyapeeth, Udaipur |

| | | | |
|------|--|----------------|---|
| 8718 | RSR 633 पद्धतिरत्नमाला Paddhatiratnamālā Rāghavānanda 8 Folios, Paper, Sanskrit, Devanāgarī, Complete, MFL, New Delhi, IGNCA, Shri Ranbir Sanskrit Research Institute, Jammu | RS4783 | Folio1-567, 1-291; L 9, W 33, 12 X 5.1, Paper, Sanskrit, Devanāgarī, Complete, Samvata1977, MFL, New Delhi, IGNCA, Saraswati Bhawan Library, Varanasi |
| 8719 | RSR 684, 685 पद्धतिरत्नमाला Paddhatiratnamālā Rāghavānanda 146 Folios, Paper, Sanskrit, Devanāgarī, Complete, MFL, New Delhi, IGNCA, Shri Ranbir Sanskrit Research Institute, Jammu | RS5096 | 8723 SBRA1156 पद्मस्वस्तिक Padmasvastika 1 Folio; L 8, W 3, Paper, Sanskrit, Devanāgarī, Incomplete, MFL, New Delhi, IGNCA, Saraswati Bhawan Library, Varanasi |
| 8720 | OLR545 Acc. No.C. 727-B/Ms. No-C. 727-B पद्धतिविवरण Paddhativivarāṇa Murāri 84 Folios, Palm Leaf, Sanskrit, Malayālam, Incomplete, MFL, New Delhi, IGNCA, Oriental Research Institute & Manuscripts Library, Thiruvananthapuram, Kerala | OL4039 | 8724 OIR833 Ms. No. P. 4925/83 पद्माक्षतुलसीमालाप्रतिष्ठाविधि Padmākṣatulasīmālāpratiṣṭhāvidhi Folios 94-95, 20.5 X 3.5, Palm Leaf, Sanskrit, Grantha, Complete, MFL, New Delhi, IGNCA, Oriental Research Institute, Mysore |
| 8721 | SBRA1279 P.San 108309 पद्मरागरत्न Padmarāgaratna Folio2-79; L 7, W 21, 7 X 4.2, Paper, Sanskrit, Devanāgarī, Incomplete, San1800, MFL, New Delhi, IGNCA, Saraswati Bhawan Library, Varanasi | SB89670 | 8725 GCR2392 S.D. 268 / 2940 पद्माक्षतुलसीमालिकाप्रतिष्ठा Padmākṣatulasīmālikāpratiṣṭhā 3 Folios, Palm Leaf, Sanskrit, Grantha, Complete, MFL, New Delhi, IGNCA, Government Oriental Manuscript Library & Research Centre, Chennai |
| 8722 | SBRA1209 P.San 51036-51037 पद्मसंहिता Padmasaṁhitā | SB87610 | 8726 LIR50 Acc. No. 4565/2730/4 पद्मावतिगायत्री Padmāvatiḡāyatrī Folio6B-7A, Paper, Sanskrit, Devanāgarī, Complete, San1850, MFL, New Delhi, IGNCA, L. D. Institute of Indology, Ahmedabad |

| | | | |
|------|--|----------------------|--|
| 8727 | LIR50 | LI819 | IGNCA, Saraswati Bhawan Library, Varanasi |
| | | Acc. No. 4566/2730/2 | |
| | पद्मावतिपटल | | |
| | Padmāvatiṭṭala | | |
| | Folio4B-5A, Paper, Sanskrit, Devanāgarī, Complete, San1850, MFL, New Delhi, IGNCA, L. D. Institute of Indology, Ahmedabad | | |
| 8728 | SBRA1152 | SB85558 | 8732 BIR886 |
| | पद्मावतीकल्प | | BI8523 |
| | Padmāvātikalpa | | Acc. No. 588(f)/1875-76 |
| | 49 Folios, 8.5 X 7.4, Paper, Sanskrit, Devanāgarī, Complete, MFL, New Delhi, IGNCA, Saraswati Bhawan Library, Varanasi | | पद्मावतीमन्त्र |
| | | | Padmāvātīmantra |
| | | | Folios 8b-9b, Paper, Sanskrit, Devanāgarī, Complete, ओं ह्रीं श्रीं क्लीं मम सिद्धिं ऋद्धिं कुरु कुरु स्वाहा।।, Fol 9b होम करता त्रिक्रम षाडे काष्ट समिध गूगल मिश्रू दूतर्मे।।, MFL, New Delhi, IGNCA, Bhandarkar Oriental Research Institute, Pune |
| 8729 | RRR 55 | RR831 | 8733 OIR980 |
| | | Ms. No. 19226 | OI15162 |
| | पद्मावतीकल्पपद्धति | | Ms. No. P. 5933/24 |
| | Padmāvātikalpapaddhati | | पद्मावतीमन्त्र |
| | 4 Folios, Paper, Sanskrit, Devanāgarī, Complete, MFL, New Delhi, IGNCA, Rajasthan Oriental Research Institute, Jodhpur | | Padmāvātīmantra |
| | | | 73 Folios, 39 X 3, Palm Leaf, Sanskrit, Nandināgarī, Complete, MFL, New Delhi, IGNCA, Oriental Research Institute, Mysore |
| 8730 | SBRA1175 | SB86145 | 8734 SBR1450 |
| | पद्मावतीपञ्चाङ्ग | P.S. 75601 | SB24382 |
| | Padmāvātipañcāṅga | | P.S. 10783 / D. 18/5 |
| | 53 Folios; L 7, W 28, 9 X 4.1, Paper, Sanskrit, Devanāgarī, Complete, MFL, New Delhi, IGNCA, Saraswati Bhawan Library, Varanasi | | पद्मिनीमन्त्रसिद्धि |
| | | | Padminīmantrasiddhi |
| | | | Folios 12-13; L 4, W 32, 11" X 3.3", Paper, Sanskrit, Baṅgalā, Incomplete, MFL, New Delhi, IGNCA, Saraswati Bhawan Library, Varanasi |
| 8731 | SBRA1306 | SB90463 | 8735 OIR1135 |
| | पद्मावतीपञ्चाङ्ग | P.S 107837 | OI20026 |
| | Padmāvātipañcāṅga | | Ms. No. P. 7538/8 |
| | Folios 1-3, 5-28; L 10, W 35, 11.4 X 4.7, Paper, Sanskrit, Devanāgarī, Incomplete, MFL, New Delhi, | | परगुरुमहामन्त्रजपविधि |
| | | | Paragurumahāmantrajapavidhi |
| | | | 1 Folio, 27.5 X 3, Palm Leaf, Sanskrit, Telugu, Complete, MFL, New Delhi, IGNCA, Oriental Research Institute, Mysore |

| | | | |
|------|---|-------------------------|---|
| 8736 | GCRA272 | GL44612 | 4 Folios; L 11, W 17, 5.9 X 4, Paper, Sanskrit, Devanāgarī, Complete, MFL, New Delhi, IGNCA, Saraswati Bhawan Library, Varanasi |
| | | 3598/ SR-3697 / R9257 F | |
| | परञ्ज्योतिकोशेश्वरीमन्त्र | | |
| | Parañjyotikośeśvarīmantra | | |
| | Folios 9-10, Paper, Sanskrit, Grantha, Complete, MFL, New Delhi, IGNCA, Government Oriental Manuscript Library & Research Centre, Chennai | | |
| 8737 | SBRA1289 | SB89975 | 8741 SBRA1210 SB87635 |
| | | P.S.103033 | P.San 55602 |
| | परदेवतापूजापद्धति | | |
| | Paradevatāpūjāpaddhati | | |
| | 22 Folios; L 7, W 27, 15 X 8, Paper, Sanskrit, Devanāgarī, Complete, MFL, New Delhi, IGNCA, Saraswati Bhawan Library, Varanasi | | |
| 8738 | SBRA1200 | SB87403 | 8742 OIR833 OI9592 |
| | परदेवतायासुत्रोक्तपद्धति | | Ms. No. P. 4925/66 |
| | Paradevatāyāsutroktapaddhati | | |
| | 24 Folios; L 9, W 21, 7.8 X 4, Paper, Sanskrit, Devanāgarī, Complete, MFL, New Delhi, IGNCA, Saraswati Bhawan Library, Varanasi | | |
| 8739 | SBRA1165 | SB85893 | 8743 RSR 225 RS1974 |
| | | P.S 66995 | |
| | परदेवीसूक्त | | |
| | Paradevīsūkta | | |
| | Folios 1-2, 4-5; L 7, W 23, 5.7 X 4, Paper, Sanskrit, Devanāgarī, Incomplete, MFL, New Delhi, IGNCA, Saraswati Bhawan Library, Varanasi | | |
| 8740 | SBRA1193 | SB87208 | 8744 RSR 734 RS5499 |
| | | P.S 62104 | |
| | परदेवीसूक्त | | |
| | Paradevīsūkta | | |
| | 9 Folios, Paper, Sanskrit, Devanāgarī, Complete, MFL, New Delhi, IGNCA, Shri Ranbir Sanskrit Research Institute, Jammu | | |

- 8745 **SBR1439** **SB24093** Government Oriental Manuscript Library & Research Centre, Chennai
परब्रह्मपञ्चाक्षरमन्त्र
Parabrahmapañcākṣharamantra
 9 Folios; L 7, W 14, 4.8 X 3, Paper, Sanskrit, Devanāgarī, Complete, MFL, New Delhi, IGNCA, Saraswati Bhawan Library, Varanasi
- 8746 **GCR206** **GL3736** 8750 **GCR2748** **GL38120**
 S.D. 227 / 6582 S.D. 4429 / D. 16527
परब्रह्मविद्यामन्त्र
Parabrahmavidyāmantra
 1 Folio, Palm Leaf, Sanskrit, Grantha, Complete, MFL, New Delhi, IGNCA, Government Oriental Manuscript Library & Research Centre, Chennai
- 8747 **GCR2825** **GL39808** 8751 **GCR2821** **GL39523**
 S.D. 227 / D. 6582 S.D. 88 / D 6585
परब्रह्मविद्यामन्त्र
Parabrahmavidyāmantra
 1 Folio; L 11-12, W 25-30, Palm Leaf, Sanskrit, Grantha, Complete, सौः स क ल डीं हूः करतल नमः एवं हृदयादिन्यासः।।, MFL, New Delhi, IGNCA, Government Oriental Manuscript Library & Research Centre, Chennai
- 8748 **GCR172** **GL2740** 8752 **GCRA161** **GL43067**
 S.D. 88 / 6585 1770/ SD 1416/ 15518
परमगुरुमन्त्र
Paramagurumantra
 1 Folio, Palm Leaf, Sanskrit, Telugu, Complete, MFL, New Delhi, IGNCA, Government Oriental Manuscript Library & Research Centre, Chennai
- 8749 **GCR227** **GL5205** 8753 **SBRA1182** **SB86860**
 S.D. 743 / 6584
परमगुरुमन्त्र
Paramagurumantra
 1 Folio, Paper, Sanskrit, Telugu, Complete, MFL, New Delhi, IGNCA, Government Oriental Manuscript Library & Research Centre, Chennai
- परमगुरुमन्त्र**
Paramagurumantra
 2 Folios, Paper, Sanskrit, Grantha, Complete, MFL, New Delhi, IGNCA, Government Oriental Manuscript Library & Research Centre, Chennai
- परमगुरुमहापटल**
Paramagurumahāpaṭala
Umābhavanideva Datta
 16 Folios; L 10, W 29, 7.9 X 3.7, Paper, Sanskrit, Devanāgarī, Complete, MFL, New Delhi, IGNCA, Saraswati Bhawan Library, Varanasi

- 8754 **GCR2212** **GL30051**
S.R. 8439 / R. 18982
परमन्त्रभक्षणीमहामन्त्र
Paramantrabhakṣaṇīmahāmantra
1 Folio, Palm Leaf, Sanskrit, Grantha,
Complete, MFL, New Delhi, IGNCA,
Government Oriental Manuscript
Library & Research Centre, Chennai
- 8755 **BHR1** **BH15**
c-823
परमप्रवेशिका
Paramapraveśikā
Kṣemarāja
2 Folios, Paper, Sanskrit, Śāradā,
Complete, MFL, New Delhi, IGNCA,
Banaras Hindu University, Varanasi
- 8756 **OLR32** **OL288**
Acc. No. 9346/Dec No.T 585
परमसंहिता
Paramasarṁhitā
262 Folios, Paper, Sanskrit,
Devanāgarī, Complete, MFL, New
Delhi, IGNCA, Oriental Research
Institute & Manuscripts Library,
Thiruvananthapuram, Kerala
- 8757 **OLR34** **OL298**
Acc. No. 9345/Dec No-C. 688A
परमसंहिता
Paramasarṁhitā
57 Folios, Folio 42 missing, Palm
Leaf, Sanskrit, Malayālam,
Complete, MFL, New Delhi, IGNCA,
Oriental Research Institute &
Manuscripts Library,
Thiruvananthapuram, Kerala
- 8758 **OLR101** **OL899**
Acc. No. 9397/Dec No.C. 2321-A, Ms no. 980-A
परमसंहिता
Paramasarṁhitā
- 10 Folios, Palm Leaf, Sanskrit,
Malayālam, Incomplete, MFL, New
Delhi, IGNCA, Oriental Research
Institute & Manuscripts Library,
Thiruvananthapuram, Kerala
- 8759 **OLR143** **OL1202**
Acc. No. 28164/Ms. No. 15781-A
परमसंहिता
Paramasarṁhitā
64 Folios, Palm Leaf, Sanskrit,
Malayālam, Incomplete, MFL, New
Delhi, IGNCA, Oriental Research
Institute & Manuscripts Library,
Thiruvananthapuram, Kerala
- 8760 **RSR 142** **RS1097**
परमहंसकवच
Paramahaṁsakavaca
3 Folios, Paper, Sanskrit, Devanāgarī,
Complete, MFL, New Delhi, IGNCA,
Shri Ranbir Sanskrit Research
Institute, Jammu
- 8761 **BIR361** **BI3159**
1131/1886-92
परमहंसपञ्चाङ्ग
Paramahaṁsapañcāṅga
40 Folios, Folio 1-5 missing, 8 X 5,
Paper, Sanskrit, Devanāgarī,
Incomplete, Saṁvata1880, MFL,
New Delhi, IGNCA, Bhandarkar
Oriental Research Institute, Pune
- 8762 **RSR 611** **RS4653**
परमहंसपञ्चाङ्ग
Paramahaṁsapañcāṅga
43 Folios, 30 Double , 26-27 Combine,
Paper, Sanskrit, Devanāgarī,
Complete, MFL, New Delhi, IGNCA,
Shri Ranbir Sanskrit Research
Institute, Jammu

- 8763 **SBR1424** **SB23886**
परमहंसपटल
Paramahaṁsapataḷa
 3 Folios; L 9, W 38, 9.5 X 4.6, Paper, Sanskrit, Devanāgarī, Complete, MFL, New Delhi, IGNCA, Saraswati Bhawan Library, Varanasi
- 8764 **SBRA1167** **SB85944**
परमहंसपटल
Paramahaṁsapataḷa
 Folios 1-46, 9; L 5, W 20, 6.3 X 3.9, Paper, Sanskrit, Devanāgarī, Incomplete, MFL, New Delhi, IGNCA, Saraswati Bhawan Library, Varanasi
- 8765 **RSR 141** **RS1081**
परमहंसपद्धति
Paramahaṁsapaddhati
 8 Folios, Paper, Sanskrit, Devanāgarī, Complete, MFL, New Delhi, IGNCA, Shri Ranbir Sanskrit Research Institute, Jammu
- 8766 **ROD107** **RO2149**
परमहंसमन्त्र
Paramahaṁsamantṛa
 3 Folios, Paper, Sanskrit, Devanāgarī, Incomplete, MFL, New Delhi, IGNCA, Rajasthan Oriental Research Institute, Udaipur
- 8767 **SBRA1268** **SB89243**
परमहंसमन्त्रजपन्यासध्यान
Paramahaṁsamantṛajapanyāsadhyanā
 2 Folios; L 11, W 23, 8.3 X 4.9, Paper, Sanskrit, Devanāgarī, Complete, MFL, New Delhi, IGNCA, Saraswati Bhawan Library, Varanasi
- 8768 **SBRA1310** **SB90580**
परमहंसमन्त्रविधि
Paramahaṁsamantṛavidhi
 1 Folio; L 12, W 43, 10.8 X 4.4, Paper, Sanskrit, Devanāgarī, Complete, MFL, New Delhi, IGNCA, Saraswati Bhawan Library, Varanasi
- 8769 **BIR361** **BI3160**
परमागमचूडामणिसंहिता
Paramāgamacūḍāmaṇisaṁhitā
 452 Folios, Folio 54, 91, 402 missing, 12 1/2 X 5 7/10, Paper, Sanskrit, Devanāgarī, Incomplete, MFL, New Delhi, IGNCA, Bhandarkar Oriental Research Institute, Pune
- 8770 **APR52** **AP555**
परमानन्दतन्त्र
Paramānandatantra
 677 Folios, 25 X 17 cm, Paper, Sanskrit, Devanāgarī, Complete, MFL, New Delhi, IGNCA, Anand Ashram Samsthan, Pune
- 8771 **OLR32** **OL290**
परमानन्दतन्त्र
Paramānandatantra
Cintāmaṇi Śarmā
 383 Folios, Folio 323-399 missing, Paper, Sanskrit, Devanāgarī, Incomplete, MFL, New Delhi, IGNCA, Oriental Research Institute & Manuscripts Library, Thiruvananthapuram, Kerala

- 8772 OLR34 OL300
Acc. No. 9356/Dec No.1544
परमानन्दतन्त्र
Paramānandatantra
Cintāmaṇi Śarmā
353 Folios, Palm Leaf, Sanskrit, Malayālam, Complete, MFL, New Delhi, IGNCA, Oriental Research Institute & Manuscripts Library, Thiruvananthapuram, Kerala
- 8773 OIRA556 OI24136
4080/ Ms. No. C 2408
परमानन्दतन्त्र
Paramānandatantra
111 Folios, Paper, Sanskrit, Devanāgarī, Complete, MFL, New Delhi, IGNCA, Oriental Research Institute, Mysore
- 8774 RRR59 RR869
Ms. No. 18335
परमानन्दतन्त्र
Paramānandatantra
76 Folios, Paper, Sanskrit, Devanāgarī, Incomplete, MFL, New Delhi, IGNCA, Rajasthan Oriental Research Institute, Jodhpur
- 8775 RRR71 RR1059
Ms. No. 28481
परमानन्दतन्त्र
Paramānandatantra
134 Folios, Paper, Sanskrit, Devanāgarī, Complete, MFL, New Delhi, IGNCA, Rajasthan Oriental Research Institute, Jodhpur
- 8776 ROR31 RO338
Acc.No 4790
परमानन्दतन्त्र
Paramānandatantra
- 197 Folios, Paper, Sanskrit, Devanāgarī, Incomplete, MFL, New Delhi, IGNCA, Rajasthan Oriental Research Institute, Udaipur
- 8777 SBR1437 SB24035
परमानन्दतन्त्र
Paramānandatantra
Folio12-35; L 9, W 43, Paper, Sanskrit, Baṅgalā, Complete, Śaka1640, MFL, New Delhi, IGNCA, Saraswati Bhawan Library, Varanasi
- 8778 SBR1488 SB25102
P.S. 24737-24742
परमानन्दतन्त्र
Paramānandatantra
Folios 2-28, 30-31; L 11, W 37, 10.2 X 5.3, Paper, Sanskrit, Devanāgarī, Incomplete, MFL, New Delhi, IGNCA, Saraswati Bhawan Library, Varanasi
- 8779 SBR1534 SB26318
P.S. 3013 / Ā- 162
परमानन्दतन्त्र
Paramānandatantra
17 Folios; L 9, W 52, 8.3 X 4.5, Paper, Sanskrit, Devanāgarī, Complete, MFL, New Delhi, IGNCA, Saraswati Bhawan Library, Varanasi
- 8780 SBRA1213 SB87709
P.S 50665
परमानन्दतन्त्र
Paramānandatantra
Folios 3-5; L 11, W 20, 7 X 4, Paper, Sanskrit, Devanāgarī, Complete, MFL, New Delhi, IGNCA, Saraswati Bhawan Library, Varanasi

| | | | |
|------|--|--|--|
| 8781 | SBRA1231 | SB88219 P.San 60955 | Abhinava Gupta 5 Folios, Paper, Sanskrit, Śāradā, Complete, MFL, New Delhi, IGNCA, Banaras Hindu University, Varanasi |
| | परमानन्दतन्त्र Paramānandatantra 69 Folios; L 16, W 52, 8.4 X 3.8, Paper, Sanskrit, Devanāgarī, Complete, Śaka1747, Śaka1882, MFL, New Delhi, IGNCA, Saraswati Bhawan Library, Varanasi | | |
| 8782 | OLR297 | OL2705 Acc. No. 9357/Ms. No. 10100 | 8786 SBR3195 SB51307 परमार्थसार Paramārthasāra 15 Folios; L 8, W 21, 5.7 X 3.5, Paper, Sanskrit, Devanāgarī, Complete, MFL, New Delhi, IGNCA, Saraswati Bhawan Library, Varanasi |
| | परमानन्दतन्त्रव्याख्या Paramānandatantravyākhyā Maheśvarānanda 382 Folios, Folios 323 to 399 missing, Paper, Sanskrit, Devanāgarī, Incomplete, MFL, New Delhi, IGNCA, Oriental Research Institute & Manuscripts Library, Thiruvananthapuram, Kerala | | 8787 OIRA450 OI23283 3210/ Ms. No. C 1531 परमार्थसारविवृत्ति Paramārthasāravivṛtti Yogarājaśiṣya 60 Folios, Paper, Sanskrit, Devanāgarī, Complete, MFL, New Delhi, IGNCA, Oriental Research Institute, Mysore |
| 8783 | SBR1428 | SB23920 | 8788 RSR 245 RS2134 परमार्थसारविवृत्ति Paramārthasāravivṛtti Abhinava Gupta 64 Folios, Paper, Sanskrit, Devanāgarī, Complete, MFL, New Delhi, IGNCA, Shri Ranbir Sanskrit Research Institute, Jammu |
| | परमानन्दतन्त्रसटीक Paramānandatantrasaṭīka Folios 55, 56-58, 56, Paper, Sanskrit, Devanāgarī, Complete, MFL, New Delhi, IGNCA, Saraswati Bhawan Library, Varanasi | | |
| 8784 | BHR1 | BH6 c-144 | 8789 RSR224, 225 RS1951 परमार्थसारविवृत्ति Paramārthasāravivṛtti Abhinava Gupta 51 Folios, Paper, Sanskrit, Devanāgarī, Complete, MFL, New Delhi, IGNCA, Shri Ranbir Sanskrit Research Institute, Jammu |
| | परमार्थसार Paramārthasāra 8 Folios, Paper, Sanskrit, Śāradā, Complete, MFL, New Delhi, IGNCA, Banaras Hindu University, Varanasi | | |
| 8785 | BHR1 | BH10 c-285 | |
| | परमार्थसार Paramārthasāra | | |

| | | | |
|------|---|----------------|---|
| 8790 | SBR3202 | SB51409 | 29 Folios, Paper, Sanskrit, Śāradā, Complete, MFL, New Delhi, IGNCA, Banaras Hindu University, Varanasi |
| | परमार्थसारसंग्रहविवृति | | |
| | Paramārthasārasaṅgrahavivṛtti | | |
| | Śrīrajānakayigarāja | | |
| | 72 Folios; L 8, W 27, 9.1 X 4.1, Paper, Sanskrit, Devanāgarī, Incomplete, MFL, New Delhi, IGNCA, Saraswati Bhawan Library, Varanasi | 8795 | BHR5 |
| | | | BH65 |
| | | | c-4706 |
| | | | परमार्थसारसङ्ग्रह |
| | | | Paramārthasārasaṅgraha |
| | | | Abhinava Gupta |
| 8791 | BHR1 | BH8 | 5 Folios, Paper, Sanskrit, Śāradā, Complete, MFL, New Delhi, IGNCA, Banaras Hindu University, Varanasi |
| | | c-192 | |
| | परमार्थसारसङ्ग्रह | | |
| | Paramārthasārasaṅgraha | | |
| | Abhinava Gupta | | |
| | 12 Folios, Paper, Sanskrit, Śāradā, Complete, MFL, New Delhi, IGNCA, Banaras Hindu University, Varanasi | 8796 | BHR3 |
| | | | BH40 |
| | | | c-3931 |
| | | | परमार्थसारसङ्ग्रहकारक |
| | | | Paramārthasārasaṅgrahakāraka |
| | | | Abhinava Gupta |
| 8792 | BHR2 | BH23 | 21 Folios, Paper, Sanskrit, Śāradā, Complete, MFL, New Delhi, IGNCA, Banaras Hindu University, Varanasi |
| | | c-1024 | |
| | परमार्थसारसङ्ग्रह | | |
| | Paramārthasārasaṅgraha | | |
| | Abhinava Gupta | | |
| | 36 Folios, Paper, Sanskrit, Śāradā, Complete, MFL, New Delhi, IGNCA, Banaras Hindu University, Varanasi | 8797 | BHR1 |
| | | | BH17 |
| | | | c-895 |
| | | | परमार्थसारसटीका |
| | | | Paramārthasārasaṭīkā |
| | | | Abhinava Gupta |
| 8793 | BHR2 | BH25 | 94 Folios, Paper, Sanskrit, Śāradā, Complete, MFL, New Delhi, IGNCA, Banaras Hindu University, Varanasi |
| | | c-1093 | |
| | परमार्थसारसङ्ग्रह | | |
| | Paramārthasārasaṅgraha | | |
| | Abhinava Gupta | | |
| | 66 Folios, Paper, Sanskrit, Śāradā, Complete, MFL, New Delhi, IGNCA, Banaras Hindu University, Varanasi | 8798 | RSR238 |
| | | | RS2072 |
| | | | परमार्थसारसटीका |
| | | | Paramārthasārasaṭīkā |
| | | | Abhinava Gupta |
| 8794 | BHR3 | BH39 | 48 Folios, Double - 30 / Missing - 31, Paper, Sanskrit, Devanāgarī, Incomplete, MFL, New Delhi, IGNCA, Shri Ranbir Sanskrit Research Institute, Jammu |
| | | c-3928 | |
| | परमार्थसारसङ्ग्रह | | |
| | Paramārthasārasaṅgraha | | |
| | Abhinava Gupta | | |

- 8799 **GCR2672** **GL36907**
S.D. 4764 / 17251
परमेश्वरसंहिता
Parameśvarasāhita
6 Folios, Palm Leaf, Sanskrit, Grantha, Complete, MFL, New Delhi, IGNC, Government Oriental Manuscript Library & Research Centre, Chennai
- 8800 **OLR35** **OL301**
Acc. No. 9378/Dec No.10886
परमेश्वरानुष्ठान
Parameśvarānuṣṭhāna
96 Folios, Palm Leaf, Sanskrit, Malayālam, Complete, MFL, New Delhi, IGNC, Oriental Research Institute & Manuscripts Library, Thiruvananthapuram, Kerala
- 8801 **OLR87** **OL786**
Ms. No. T. 366A&B
परमेश्वरानुष्ठान
Parameśvarānuṣṭhāna
424 Folios, Paper, Sanskrit, Devanāgarī, Complete, MFL, New Delhi, IGNC, Oriental Research Institute & Manuscripts Library, Thiruvananthapuram, Kerala
- 8802 **SBRA1228** **SB88142**
P.S 60931
परमेश्वरीपञ्चशती
Parameśvarīpañcaśatī
Folios 3-4; W 44, Paper, Sanskrit, Devanāgarī, Complete, MFL, New Delhi, IGNC, Saraswati Bhawan Library, Varanasi
- 8803 **GCR172** **GL2741**
S.D. 88 / 6586
परमेष्ठिगुरुमन्त्र
Partameṣṭhigurumantra
- 1 Folio, Palm Leaf, Sanskrit, Telugu, Complete, MFL, New Delhi, IGNC, Government Oriental Manuscript Library & Research Centre, Chennai
- 8804 **GCR227** **GL5206**
S.D. 743 / 6587
परमेष्ठिगुरुमन्त्र
Parameṣṭhigurumantra
1 Folio, Paper, Sanskrit, Telugu, Complete, MFL, New Delhi, IGNC, Government Oriental Manuscript Library & Research Centre, Chennai
- 8805 **GCR2821** **GL39524**
S.D. 88 / D 6586
परमेष्ठिगुरुमन्त्र
Parameṣṭhigurumantra
1 Folio; L 8-10, W 50-60, Palm Leaf, Sanskrit, Telugu, Complete, हं सः सः
सः
स्वात्मारामपरमानन्दपञ्जरवलीनतेजसे परमेष्ठि।।,
MFL, New Delhi, IGNC, Government Oriental Manuscript Library & Research Centre, Chennai
- 8806 **OIR820** **OI9032**
Ms. No. P. 4862/1
परमेष्ठिगुरुमन्त्र
Parameṣṭhigurumantra
Folios 1-2A, 3.8 X 30, Palm Leaf, Sanskrit, Telugu, Complete, MFL, New Delhi, IGNC, Oriental Research Institute, Mysore
- 8807 **OIR1135** **OI20027**
Ms. No. P. 7538/9
परमेष्ठिगुरुमन्त्र
Parameṣṭhigurumantra
1 Folio, 27.5 X 3, Palm Leaf, Sanskrit, Telugu, Complete, MFL, New Delhi, IGNC, Oriental Research Institute, Mysore

- 8808 GCRA161 GL43068
1771/ SD 1416/ 15519
परमेष्ठिगुरुमन्त्र
Parameṣṭhigurumantra
30 Folios, Paper, Sanskrit, Grantha,
Complete, MFL, New Delhi, IGNCA,
Government Oriental Manuscript
Library & Research Centre, Chennai
- 8809 LIR102 LI1647
Acc. No. 4726/815/2
परमेष्ठीयन्त्रविधि
Parmeṣṭhīyantravidhi
Folio4A-5A, Paper, Sanskrit,
Devanāgarī, Complete,
Samvata1980, MFL, New Delhi,
IGNCA, L. D. Institute of Indology,
Ahmedabad
- 8810 GCRA195 GL43555
2433/ SR 4725/ 16818
परमोक्षकारिकावृत्ति
Paramokṣakārikāvṛtti
62 Folios, Paper, Sanskrit,
Devanāgarī, Incomplete, MFL, New
Delhi, IGNCA, Government Oriental
Manuscript Library & Research
Centre, Chennai
- 8811 GCR2932 GL40898
S.R. 4180 / R 14727
परमोक्षनिरासकारिकावृत्ति
Paramokṣanirāsakārikāvṛtti
21 Folios, Paper, Sanskrit,
Devanāgarī, Complete, MFL, New
Delhi, IGNCA, Government Oriental
Manuscript Library & Research
Centre, Chennai
- 8812 BHR4 BH55
c-4382
परम्प्रवेशिका
Parampraveśikā
- Kṣemarāja**
21 Folios, Paper, Sanskrit, Śāradā,
Complete, MFL, New Delhi, IGNCA,
Banaras Hindu University, Varanasi
- 8813 OIR1074 OI18204
Ms. No. P. 6952/20
परविद्याचेदनकालिकमन्त्र
Paravidyācedanakālikamantra
3A Folio, 45 X 3.8, Palm Leaf,
Sanskrit, Telugu, Complete, MFL,
New Delhi, IGNCA, Oriental
Research Institute, Mysore
- 8814 GCRA161 GL43110
1813/ SD 1416/ 15561
पराशाम्भवीमन्त्र
Parāśāmbhavīmantra
Folios 66 -67, Paper, Sanskrit,
Grantha, Complete, MFL, New
Delhi, IGNCA, Government Oriental
Manuscript Library & Research
Centre, Chennai
- 8815 BIR1769 BI15289
Acc. No. 957/1884-87
परशुरामकल्पसूत्र
Paraśurāmakalpasūtra
Agastya
13 Folios, 9 1/2 X 4, Paper, Sanskrit,
Devanāgarī, Complete, MFL, New
Delhi, IGNCA, Bhandarkar Oriental
Research Institute, Pune
- 8816 OLR36 OL313
Acc. No. 9379/Dec No.1543
परशुरामकल्पसूत्र
Paraśurāmakalpasūtra
Paraśurāma
195 Folios, Pages 135,161,162
missing, Paper, Sanskrit,
Nandināgarī, Complete, MFL, New
Delhi, IGNCA, Oriental Research
Institute & Manuscripts Library,
Thiruvananthapuram, Kerala

| | | | |
|------|---|-----------------------------|--|
| 8817 | SBRA1177 परशुरामकल्पसूत्र Paraśurāmakalpasūtra 33 Folios; L 10, W 39, Paper, Sanskrit, Devanāgarī, Complete, MFL, New Delhi, IGNCA, Saraswati Bhawan Library, Varanasi | SB86224 | 216 Folios; L 13, W 34, 10.7 X 7, Paper, Sanskrit, Devanāgarī, Complete, MFL, New Delhi, IGNCA, Saraswati Bhawan Library, Varanasi |
| 8818 | SBRA1188 परशुरामकल्पसूत्र Paraśurāmakalpasūtra Paraśurāma Folios 1-30, 30-119; L 13, W 49, 10.1 X 4.2, Paper, Sanskrit, Devanāgarī, Complete, MFL, New Delhi, IGNCA, Saraswati Bhawan Library, Varanasi | SB87051 | 8822 SBRA1227 SB88114 P.S 61435 परशुरामकल्पोक्तपद्धति Paraśurāmakalpoktapaddhati 2 Folios; L 10, W 41, 8 X 3.6, Paper, Sanskrit, Devanāgarī, Incomplete, MFL, New Delhi, IGNCA, Saraswati Bhawan Library, Varanasi |
| 8819 | SBRA1190 परशुरामकल्पसूत्र Paraśurāmakalpasūtra Paraśurāma 25 Folios; L 12, W 25, 6.4 X 3.8, Paper, Sanskrit, Devanāgarī, Complete, MFL, New Delhi, IGNCA, Saraswati Bhawan Library, Varanasi | SB87080 P.S 61948 | 8823 RSR 723 RS5373 परशुरामकृतकल्पसूत्र Paraśurāmakṛtakalpasūtra 23 Folios, Paper, Sanskrit, Devanāgarī, Complete, MFL, New Delhi, IGNCA, Shri Ranbir Sanskrit Research Institute, Jammu |
| 8820 | SBRA1210 परशुरामकल्पसूत्र Paraśurāmakalpasūtra Folios 25-34; L 8, W 31, 7.7 X 3.3, Paper, Sanskrit, Devanāgarī, Incomplete, MFL, New Delhi, IGNCA, Saraswati Bhawan Library, Varanasi | SB87645 P.S 54808 | 8824 RSR 725 RS5389 परशुरामकृतकल्पसूत्र Paraśurāmakṛtakalpasūtra Paraśurāma 19 Folios, Paper, Sanskrit, Devanāgarī, Complete, MFL, New Delhi, IGNCA, Shri Ranbir Sanskrit Research Institute, Jammu |
| 8821 | SBR1430 परशुरामकल्पसूत्रवृत्ति Paraśurāmakalpasūtravṛtti Rameśvarakavi | SB23927 | 8825 KKR 29A KK500 M.S. 256/30 परशुराममन्त्र Paraśurāmamantra 1 Folio, Palm Leaf, Sanskrit, Malayālam, Complete, MFL, New Delhi, IGNCA, Kanippayur Library, Kerala, Kerala |

| | | | |
|------|--|----------------------|--|
| 8826 | OIR255 | OI2282 | 54 Folios; L 16, W 36, 13 X 7, Paper, Sanskrit, Devanāgarī, Incomplete, MFL, New Delhi, IGNCA, Saraswati Bhawan Library, Varanasi |
| | | Ms. No. P. 1664 | |
| | परशुरामसूत्र | | |
| | Paraśurāmasūtra | | |
| | Paraśurāma | | |
| | 215 Folios, Palm Leaf, Sanskrit, Kannada, Incomplete, MFL, New Delhi, IGNCA, Oriental Research Institute, Mysore | | |
| 8827 | SBRA1201 | SB87442 | 8831 ULR374 |
| | | P.S 55504 | UL2621 |
| | परशुरामसूत्र | | परसक्तिमन्त्ररम् |
| | Paraśurāmasūtra | | Parasaktimantiram |
| | Paraśurāma | | 28 Folios, Palm Leaf, Tamil, Tamila, Complete, MFL, New Delhi, IGNCA, Dr U. V. Swaminatha Iyer Library, Chennai |
| | Folios 1-101, 1, 1-231; L 9, W 29, 10.4 X 4.5, Paper, Sanskrit, Devanāgarī, Complete, MFL, New Delhi, IGNCA, Saraswati Bhawan Library, Varanasi | | |
| 8828 | SBR1479, 1480 | SB24957 | 8832 GCR2790 |
| | परशुरामसूत्रवृत्ति | | GL38803 |
| | Paraśurāmasūtravṛtti | | S.D. 226 / D 6598 |
| | Rāghava | | परसम्पुटितमातृकासरस्वतीमन्त्र |
| | Folios 1-149, 166-181, 183-236; L 10, W 57, 13 X 7, Paper, Sanskrit, Devanāgarī, Incomplete, MFL, New Delhi, IGNCA, Saraswati Bhawan Library, Varanasi | | Parasampuṭitamātrkāsarasvatīmantra |
| | | | Folios 140a-b; 1 5, W 55, Palm Leaf, Sanskrit, Telugu, Complete, MFL, New Delhi, IGNCA, Government Oriental Manuscript Library & Research Centre, Chennai |
| 8829 | SBR1480 | SB24958 | 8833 GCR2825 |
| | परशुरामसूत्रवृत्ति | | GL39867 |
| | Paraśurāmasūtravṛtti | | S.D. 226 / D. 6598 |
| | Rāghava | | परसम्पुटितमातृकासरस्वतीमन्त्र |
| | 35 Folios; L 10, W 60, 13 X 7, Paper, Sanskrit, Devanāgarī, Incomplete, MFL, New Delhi, IGNCA, Saraswati Bhawan Library, Varanasi | | Parasampuṭimātrkāsarasvatīmantra |
| | | | Folios 140a-140b; L 5, W 55, Palm Leaf, Sanskrit, Telugu, Complete, ऐं ह्रीं श्रीं सौः अं सौः नम इति क्षं नमः पर्यन्तम् ।।, MFL, New Delhi, IGNCA, Government Oriental Manuscript Library & Research Centre, Chennai |
| 8830 | SBR1529 | SB26186 | 8834 OIR1134 |
| | | P.S. 42627 / A. 1431 | OI19958 |
| | परशुरामसूत्रवृत्ति | | Ms. No. P. 7539/9 |
| | Paraśurāmasūtravṛtti | | परस्मैबदन |
| | | | Parasmaibadarana |
| | | | 1 Folio, 25 X 5, Palm Leaf, Sanskrit, Nandināgarī, Incomplete, MFL, New Delhi, IGNCA, Oriental Research Institute, Mysore |

| | | | |
|------|---|--------------------------------|---|
| 8835 | SBRA1228 | SB88133 P.S 60937 Ka | Someśvara 7 Folios, Paper, Sanskrit, Śāradā, Complete, MFL, New Delhi, IGNCA, Banaras Hindu University, Varanasi |
| | पराक्रम Parākrama Folios 22-23; L 10, W 38, 8.8 X 3.9, Paper, Sanskrit, Devanāgarī, Complete, MFL, New Delhi, IGNCA, Saraswati Bhawan Library, Varanasi | | |
| 8836 | SBRA1277 | SB89586 P.S.108210 | BHR4 BH42 c-3969 |
| | परातन्त्र Parātantra Folios 1-4, 6, 10, 14, 15, 19-27, 30-36; L 5, W 52, 11.1 X 2.1, Paper, Sanskrit, Nevārī, Incomplete, MFL, New Delhi, IGNCA, Saraswati Bhawan Library, Varanasi | | परात्रिंशिकातत्त्वविवरण Parātrimśikātattvavivarṇa 22 Folios, Paper, Sanskrit, Śāradā, Complete, MFL, New Delhi, IGNCA, Banaras Hindu University, Varanasi |
| 8837 | BHR4, 5 | BH56 c-4387 | OLR174 OL1382 Dec No.20115 |
| | परात्रिंशिका Parātrimśikā Abhinava Gupta 105 Folios, Paper, Sanskrit, Śāradā, Complete, MFL, New Delhi, IGNCA, Banaras Hindu University, Varanasi | | परात्रिंशिकासव्याख्या Parātrimśikāsavyākhyā 27 Folios, Palm Leaf, Sanskrit, Malayālam, Complete, MFL, New Delhi, IGNCA, Oriental Research Institute & Manuscripts Library, Thiruvananthapuram, Kerala |
| 8838 | BHR1 | BH4 c-36 | SBR1502 SB25433 P.S. 35427 / N. 10/931 |
| | परात्रिंशिका Parātrimśikā Someśvara 6 Folios, Paper, Sanskrit, Śāradā, Complete, MFL, New Delhi, IGNCA, Banaras Hindu University, Varanasi | | परादिविरहस्य Parādivirahasya Folios 2-14; L 5, W 10, 9.5" X 4.2", Paper, Sanskrit, Devanāgarī, Complete, MFL, New Delhi, IGNCA, Saraswati Bhawan Library, Varanasi |
| 8839 | BHR1 | BH13 c-367 | RRR 166 RR2280 Ms. No. 40028 |
| | परात्रिंशिका Parātrimśikā | | परादेवताचक्रार्चनविधि Parādevatācakraṛcanavidhi Pr̥thvīdharācārya 130 Folios, Paper, Sanskrit, Devanāgarī, Complete, MFL, New Delhi, IGNCA, Rajasthan Oriental Research Institute, Jodhpur |

| | | | |
|------|--|---------------------------------------|--|
| 8844 | BIR2083 | BI17953 Acc. No. 92/1895-98 | 6 Folios, Paper, Sanskrit, Devanāgarī, Complete, MFL, New Delhi, IGNCA, Shri Ranbir Sanskrit Research Institute, Jammu |
| | परादेवतापूजापद्धति Parādevatāpūjāpaddhati | | |
| | 16 Folios, 19 X 11 1/2, Paper, Sanskrit, Devanāgarī, Complete, MFL, New Delhi, IGNCA, Bhandarkar Oriental Research Institute, Pune | 8849 | SBRA1299 SB90221 P.S.106442 |
| | | | परानंदतन्त्र Parānāndatantra |
| | | | 13 Folios; L 10, W 36, 8.4 X 4, Paper, Sanskrit, Devanāgarī, Complete, MFL, New Delhi, IGNCA, Saraswati Bhawan Library, Varanasi |
| 8845 | RIR550 | RI4285 Ms. No. 4349 | |
| | परादेवीरहस्य Parādevīrahasya | | |
| | 77 Folios, Paper, Sanskrit, Devanāgarī, Complete, MFL, New Delhi, IGNCA, Rajasthan Oriental Research Institute, Alwar | 8850 | TLR14 TL139 B. 12187A/15387 |
| | | | परानन्दतन्त्र Parānāndatantra |
| | | | 10 Folios, Palm Leaf, Sanskrit, Telugu, Incomplete, MFL, New Delhi, IGNCA, Maharaja Sarfoji Saraswati Mahal Library, Thanjavur |
| 8846 | RIR603 | RI4818 Ms. No. 5299 | |
| | परादेवीरहस्य Parādevīrahasya | | |
| | 34 Folios, Paper, Sanskrit, Devanāgarī, Incomplete, MFL, New Delhi, IGNCA, Rajasthan Oriental Research Institute, Alwar | 8851 | OIR753 OI6883 Ms.No.P.4449/4 |
| | | | परानन्दतन्त्र Parānāndatantra |
| | | | Folios 7A-11B, 19.5 X 4, Palm Leaf, Sanskrit, Nandināgarī, Incomplete, MFL, New Delhi, IGNCA, Oriental Research Institute, Mysore |
| 8847 | SBRA1198 | SB87368 P.S 54120 | |
| | परादेवीसूक्त Parādevīsūkta | | |
| | 4 Folios; L 11, W 16, 5.6 X 4.2, Paper, Sanskrit, Devanāgarī, Complete, MFL, New Delhi, IGNCA, Saraswati Bhawan Library, Varanasi | 8852 | GCRA272 GL44613 3599/ SR-3697 / R9257 G |
| | | | परानिष्कलकोशेश्वरीमन्त्र Parāniṣkalakośeśvarīmantra |
| | | | Folios 11-12, Paper, Sanskrit, Grantha, Complete, MFL, New Delhi, IGNCA, Government Oriental Manuscript Library & Research Centre, Chennai |
| 8848 | RSR 137 | RS988 | |
| | परादेवीसूक्त Parādevīsūkta | | |

| | | | | | |
|------|---|--------------------------------------|------|--|---|
| 8853 | OIR848 | OI10467 Ms. No. P. 5002/63 | 8858 | BHR5 | BH67 c-4737 |
| | परान्यासविधि Parānyāsavidhi 81B Folio, 27 X 4.5, Palm Leaf, Sanskrit, Telugu, Complete, MFL, New Delhi, IGNCA, Oriental Research Institute, Mysore | | | पराप्रवेशिका Parāpraveśikā 5 Folios, Paper, Sanskrit, Śāradā, Complete, MFL, New Delhi, IGNCA, Banaras Hindu University, Varanasi | |
| 8854 | SBR1496 | SB25252 Ā. 37 | 8859 | SBR1493 | SB25200 P.S. 1288 / A.P. 1286 |
| | परापद्धति Parāpaddhati 3 Folios; L 9, W 59, 12.8" X 4.6", Paper, Sanskrit, Devanāgarī, Complete, MFL, New Delhi, IGNCA, Saraswati Bhawan Library, Varanasi | | | पराप्रवेशिका Parāpraveśikā Folios 2, 16, 26; L 12, W 38, 6.2 X 4.3, Paper, Sanskrit, Devanāgarī, Complete, MFL, New Delhi, IGNCA, Saraswati Bhawan Library, Varanasi | |
| 8855 | SBRA1204 | SB87528 P.San 54217 | 8860 | SBRA1149 | SB85435 |
| | परापद्धति Parāpaddhati 8 Folios; L 12, W 23, 7.2 X 5.4, Paper, Sanskrit, Devanāgarī, Incomplete, San1833, MFL, New Delhi, IGNCA, Saraswati Bhawan Library, Varanasi | | | पराप्रवेशिका Parāpraveśikā 4 Folios; L 8, W 36, 8.2 X 4.6, Paper, Sanskrit, Śāradā, Complete, MFL, New Delhi, IGNCA, Saraswati Bhawan Library, Varanasi | |
| 8856 | SBRA1190 | SB87087 | 8861 | SBRA1178 | SB86259 P.S-84106 |
| | परापूजापद्धति Parāpūjāpaddhati 10 Folios, 11.3 X 5.7, Paper, Sanskrit, Devanāgarī, Complete, MFL, New Delhi, IGNCA, Saraswati Bhawan Library, Varanasi | | | पराप्रवेशिका Parāpraveśikā Abhinava Guptacārya 7 Folios; L 11, W 13, 7.4 X 5.5, Paper, Sanskrit, Śāradā, Complete, MFL, New Delhi, IGNCA, Saraswati Bhawan Library, Varanasi | |
| 8857 | BHR1 | BH2 c-30 | 8862 | RSR 749 | RS5556 |
| | पराप्रवेशिका Parāpraveśikā Kṣemarāja 1 Folio, Paper, Sanskrit, Śāradā, Complete, MFL, New Delhi, IGNCA, Banaras Hindu University, Varanasi | | | पराप्रवेशिका Parāpraveśikā Kṣemarāja 6 Folios, Paper, Sanskrit, Devanāgarī, Complete, MFL, New Delhi, IGNCA, Shri Ranbir Sanskrit Research Institute, Jammu | |

| | | | |
|------|----------------|--|---|
| 8863 | GCR208 | GL3935 S.D. 226 / 6590 | पराप्रसादमन्त्र Parāprasādamantra 1 Folio, Palm Leaf, Sanskrit, Telugu, Complete, MFL, New Delhi, IGNCA, Government Oriental Manuscript Library & Research Centre, Chennai |
| 8864 | GCR216 | GL4756 S.D. 1421 / 6591 | पराप्रसादमन्त्र Parāprasādamantra 2 Folios, Palm Leaf, Sanskrit, Telugu, Complete, MFL, New Delhi, IGNCA, Government Oriental Manuscript Library & Research Centre, Chennai |
| 8865 | GCR2790 | GL38805 S.D. 226 / D 6590 | पराप्रसादमन्त्रोद्धार Parāprasādamantrōddhāra 6 Folios; L 11, W 31, 9.3 X 3.7, Paper, Sanskrit, Devanāgarī, Complete, MFL, New Delhi, IGNCA, Saraswati Bhawan Library, Varanasi |
| 8866 | GCR2825 | GL39869 S.D. 226 / D. 6590 | पराप्रसादमन्त्र Parāprasādamantra Folios 140b-142a; L 5, W 55, Palm Leaf, Sanskrit, Telugu, Complete, ओं ऐं ह्रीं हं स्वहा॥, MFL, New Delhi, IGNCA, Government Oriental Manuscript Library & Research Centre, Chennai |
| 8867 | GCRA309 | GL45792 5019 / SD-226 / D-6590 | पराप्रसादमन्त्र Parāprasādamantra Folios 67-69, 27.5 X 3, Palm Leaf, Sanskrit, Telugu, Complete, MFL, New Delhi, IGNCA, Oriental Research Institute, Mysore |
| | | | पराप्रसादमन्त्रजपविधि Parāprasādamantrajapavidhi 3 Folios; L 9, W 24, 7.7 X 4.1, Paper, Sanskrit, Devanāgarī, Complete, MFL, New Delhi, IGNCA, Saraswati Bhawan Library, Varanasi |
| | | | पराप्रसादमन्त्रोद्धार Parāprasādamantrōddhāra 6 Folios; L 11, W 31, 9.3 X 3.7, Paper, Sanskrit, Devanāgarī, Complete, MFL, New Delhi, IGNCA, Saraswati Bhawan Library, Varanasi |
| | | | पराप्रसादमहामन्त्रजपविधि Parāprasādamahāmantrajapavidhi Folios 67-69, 27.5 X 3, Palm Leaf, Sanskrit, Telugu, Complete, MFL, New Delhi, IGNCA, Oriental Research Institute, Mysore |
| | | | पराप्रवेशिका Parāpraveśikā 1 Folio; W 28, 6.5 X 4.2, Paper, Sanskrit, Devanāgarī, Incomplete, MFL, New Delhi, IGNCA, Saraswati Bhawan Library, Varanasi |

| | | | |
|------|---|--------------------------------------|---|
| 8872 | SBRA1232 पराप्रसादमन्त्र Parāprasādamantra 2 Folios; L 9, W 15, 6.1 X 3, Paper, Sanskrit, Devanāgarī, Complete, MFL, New Delhi, IGNCA, Saraswati Bhawan Library, Varanasi | SB88264 | परामन्त्र Parāmantra Folios 166a-b; L 4, W 55, Palm Leaf, Sanskrit, Telugu, Complete, अकलङ्कशशाङ्काभा त्र्याक्षा चन्द्रकलाती। मुपुस्तकसब्धावो पातु मां परमा कला।।, मूलमन्त्रं।।सौः।।, MFL, New Delhi, IGNCA, Government Oriental Manuscript Library & Research Centre, Chennai |
| 8873 | GCR207 पराप्रसादमन्त्रोद्धार Parāprasādamantroddhāra 7 Folios, Palm Leaf, Sanskrit, Telugu, Complete, इति श्रीकुलार्णवे सर्वागमोत्तमे महारहस्ये.....चतुर्थोल्लासः।।, MFL, New Delhi, IGNCA, Government Oriental Manuscript Library & Research Centre, Chennai | GL3842 S.D. 240 / 7910 | 8877 GCRA161 परामन्त्र Parāmantra 66 Folios, Paper, Sanskrit, Grantha, Complete, MFL, New Delhi, IGNCA, Government Oriental Manuscript Library & Research Centre, Chennai |
| 8874 | GCR209 परामन्त्र Parāmantra 1 Folio, Palm Leaf, Sanskrit, Telugu, Complete, MFL, New Delhi, IGNCA, Government Oriental Manuscript Library & Research Centre, Chennai | GL3955 S.D. 226 / 6592 | 8878 GCRA309 परामन्त्र Parāmantra 166a Folio, Palm Leaf, Sanskrit, Telugu, Complete, MFL, New Delhi, IGNCA, Government Oriental Manuscript Library & Research Centre, Chennai |
| 8875 | GCR2790 परामन्त्र Parāmantra Folios 166a-b; L 4, W 55, Palm Leaf, Sanskrit, Telugu, Complete, अकलङ्कशशाङ्कभान्यक्ष चन्द्रकल वतीष मुपुस्तकसब्धावो पातु मां परम फला।।, मूलमन्त्रं सौः।।, MFL, New Delhi, IGNCA, Government Oriental Manuscript Library & Research Centre, Chennai | GL38825 S.D. 226 / D 6592 | 8879 GCR210 परामातृकामन्त्र Parāmātrkāmantra 1 Folio, Palm Leaf, Sanskrit, Telugu, Complete, MFL, New Delhi, IGNCA, Government Oriental Manuscript Library & Research Centre, Chennai |
| 8876 | GCR2825 परामातृकामन्त्र Parāmātrkāmantra 1 Folio, Palm Leaf, Sanskrit, Telugu, Complete, MFL, New Delhi, IGNCA, Government Oriental Manuscript Library & Research Centre, Chennai | GL39889 S.D. 226 / D. 6592 | |

- 8880 GCR1493 GL21370
S.R. 3648 / R. 7762 (a)
पराम्बापरमशिवमहामन्त्र
Parāmbāparamaśivamahāmantra
2 Folios, Palm Leaf, Sanskrit, Grantha, Complete, MFL, New Delhi, IGNCA, Government Oriental Manuscript Library & Research Centre, Chennai
- 8881 GCR173 GL2768
S.D. 88 / 6594
पराम्बामन्त्र
Parāmbāmantra
1 Folio, Palm Leaf, Sanskrit, Telugu, Complete, MFL, New Delhi, IGNCA, Government Oriental Manuscript Library & Research Centre, Chennai
- 8882 GCR228 GL5250
S.D. 743 / 6593
पराम्बामन्त्र
Parāmbāmantra
2 Folios, Paper, Sanskrit, Telugu, Complete, MFL, New Delhi, IGNCA, Government Oriental Manuscript Library & Research Centre, Chennai
- 8883 GCR2748 GL38148
S.D. 4429 / D. 16555
पराम्बामन्त्र
Parāmbāmantra
Folios 26a -b; L 10, W 30-35, Palm Leaf, Sanskrit, Telugu, Complete, पञ्चपूजा। मनुः सौः। श्री पराम्बा श्रीः।।, MFL, New Delhi, IGNCA, Government Oriental Manuscript Library & Research Centre, Chennai
- 8884 GCR2821 GL39551
S.D. 88 / D. 6594
पराम्बामन्त्र
Parāmbāmantra
- 1 Folio; L 10, W 45-50, Palm Leaf, Sanskrit, Telugu, Complete, सौः श्री परम्बा श्रीः।।, MFL, New Delhi, IGNCA, Government Oriental Manuscript Library & Research Centre, Chennai
- 8885 VMR986 VM14338
Ac. No. 4536/R(II) 269
परार्चनकलानिधि
Parārcanakalānidhi
35 Folios, Paper, Sanskrit, Devanāgarī, Complete, आपटे इत्युपनामक सखारामात्मज पांडुरंग शास्त्रिभिः इंदु पुस्तकं सागली पट्टणे लिखितमिंद समाप्तम्।।, MFL, New Delhi, IGNCA, Vaidika Samshodhana Mandala, Pune
- 8886 SBRA1200 SB87402
परार्चनपद्धति
Parārcanapaddhati
14 Folios; L 9, W 18, 7.9 X 4.2, Paper, Sanskrit, Devanāgarī, Complete, MFL, New Delhi, IGNCA, Saraswati Bhawan Library, Varanasi
- 8887 GCRA387 GL47623
7106/ S.R.5708/ R.12082(F)
पराषोडशाक्षरीमन्त्र
Parāṣoḍaśākṣarīmantra
1 Folio, Palm Leaf, Sanskrit, Grantha, complete, MFL, New Delhi, IGNCA, Government Oriental Manuscript Library & Research Centre, Chennai
- 8888 VTR108 VT1302
Ms. No. 468/17
पराशरमन्त्र
Parāśaramantra
3A Folios, Palm Leaf, Sanskrit, Malayalam, Malayālam, Complete, MFL, New Delhi, IGNCA, Vaidyamadham Valiya Narayanan Nambōdari Dakshinamoorthy Trust, Kerala

- 8889 GCR173 GL2769
S.D. 88 / 6596
पराशाम्भवीमन्त्र
Parāśāmbhavīmantra
1 Folio, Palm Leaf, Sanskrit, Telugu, Complete, MFL, New Delhi, IGNCA, Government Oriental Manuscript Library & Research Centre, Chennai
- 8890 GCR228 GL5251
S.D. 743 / 6595
पराशाम्भवीमन्त्र
Parāśāmbhavīmantra
1 Folio, Paper, Sanskrit, Telugu, Complete, MFL, New Delhi, IGNCA, Government Oriental Manuscript Library & Research Centre, Chennai
- 8891 GCR2748 GL38149
S.D. 4429 / D. 16556
पराशाम्भवीमन्त्र
Parāśāmbhavīmantra
26b Folios; L 10, W 30-35, Palm Leaf, Sanskrit, Telugu, Complete, हीं सौः हां ऐं पराशाम्भवी॥, MFL, New Delhi, IGNCA, Government Oriental Manuscript Library & Research Centre, Chennai
- 8892 GCR2821 GL39552
S.D. 88 / D. 6596
पराशाम्भवीमन्त्र
Parāśāmbhavīmantra
1 Folio; L 10, W 45-50, Palm Leaf, Sanskrit, Telugu, Complete, द्वितीयः हसखर्कं वचि सौः अपरा शाम्भव्यम्बादिव्यश्री ... मः। ऊर्ध्वान्नाय ..॥, MFL, New Delhi, IGNCA, Government Oriental Manuscript Library & Research Centre, Chennai
- 8893 GCRA387 GL47649
7132/ S.R.5708/ R.12082(A-6)
पराशाम्भवीमन्त्र
Parāśāmbhavīmantra
1 Folio, Palm Leaf, Sanskrit, Grantha, complete, MFL, New Delhi, IGNCA, Government Oriental Manuscript Library & Research Centre, Chennai
- 8894 GCR172 GL2707
S.D. 88 / 6597
परासम्पुटितमातृकान्यास
Parāsampuṭitamātrkānyāsa
1 Folio, Palm Leaf, Sanskrit, Telugu, Complete, इति परासम्पुटितमातृकान्यासः, MFL, New Delhi, IGNCA, Government Oriental Manuscript Library & Research Centre, Chennai
- 8895 GCR208 GL3933
S.D. 226 / 6598
परासम्पुटितमातृकामन्त्र
Parāsampuṭitamātrkāmantra
1 Folio, Palm Leaf, Sanskrit, Telugu, Complete, MFL, New Delhi, IGNCA, Government Oriental Manuscript Library & Research Centre, Chennai
- 8896 GCRA309 GL45788
5015/ SD-226 / D-6598
परासम्पुटितमातृकामन्त्र
Parāsampuṭitamātrkāmantra
139b Folio, Palm Leaf, Sanskrit, Telugu, Complete, MFL, New Delhi, IGNCA, Government Oriental Manuscript Library & Research Centre, Chennai
- 8897 TLR564 TL7058
K.M. 35/Sup.1266
परासाम्भवीमन्त्र
Parāsāmbavīmantra
1 Folio, Paper, Sanskrit, Telugu, Complete, MFL, New Delhi, IGNCA, Maharaja Sarfoji Saraswati Mahal Library, Thanjavur

| | | | |
|------|--|---------------------------------|--|
| 8898 | SBRA1164 परिभाषा Paribhāṣā 1 Folio, Paper, Sanskrit, Devanāgarī, Complete, MFL, New Delhi, IGNCA, Saraswati Bhawan Library, Varanasi | SB85880 | MFL, New Delhi, IGNCA, Saraswati Bhawan Library, Varanasi |
| 8899 | SBRA1251 परिभाषामण्डल Paribhāṣāmaṇḍala Narayajvā Sīrṅha 9 Folios; L 16, W 41, 12.5 X 9.8, Paper, Sanskrit, Devanāgarī, Incomplete, MFL, New Delhi, IGNCA, Saraswati Bhawan Library, Varanasi | SB88551 P.S.73610 | 8903 OIR966 परोक्षत्रयमन्त्र Parokṣatrayamantra Folios 28b-29a, 44 X 4c.m., Palmleaf, Sanskrit, Telugu, Complete, MFL, New Delhi, IGNCA, Oriental Research Institute, Mysore |
| 8900 | SBRA1268 परिवस्यारहस्यसटीका Parivasyārahasyaṣṭīkā 6 Folios; L 20, W 45, 5.8 X 3.1, Paper, Sanskrit, Devanāgarī, Incomplete, MFL, New Delhi, IGNCA, Saraswati Bhawan Library, Varanasi | SB89230 P.S.88861(ka) | 8904 OIRA660 पर्जन्यकल्प Parjanya kalpa 16 Folios, Paper, Sanskrit, Telugu, Incomplete, MFL, New Delhi, IGNCA, Oriental Research Institute, Mysore |
| 8901 | OLR321 Acc. No. 9505/Ms. No. 8561B परिवारस्थापनविधि Parivārasthāpanavidhi 11 Folios, Palm Leaf, Sanskrit, Grantha, Complete, MFL, New Delhi, IGNCA, Oriental Research Institute & Manuscripts Library, Thiruvananthapuram, Kerala | OL2805 | 8905 OIR1016 पर्णमयिजुहुब्राह्मण Paṇṁamayijuhubrāhmaṇa Folios 16-28, 23 X 5.5, Palm Leaf, Sanskrit, Kannaḍa, Complete, MFL, New Delhi, IGNCA, Oriental Research Institute, Mysore |
| 8902 | SBR1473, 1474 परोक्षदीक्षाप्रकाश Parokṣadīkṣāprakāśa 2 Folios; L 14, W 25, 8.6 X 5.8, Paper, Sanskrit, Devanāgarī, Complete, | SB24945 Ā- 8960 | 8906 SBR1458 पल्लवदीपिका Pallavadīpikā 4 Folios; L 11, W 22, 10.1 X 5.2, Paper, Sanskrit, Devanāgarī, Incomplete, MFL, New Delhi, IGNCA, Saraswati Bhawan Library, Varanasi |

| | | | | | |
|------|--|---------------------------------------|------|--|--|
| 8907 | SBRA1178 पल्लवदीपिका Pallavadīpikā Kṛṣṇāvidyāvāgīśa Bhaṭṭācārya Folios 1-7, 10-12; L 8, W 51, 15 X 3.4, Paper, Sanskrit, Baṅgalā, Complete, MFL, New Delhi, IGNCA, Saraswati Bhawan Library, Varanasi | SB86255 | 8912 | VMR765 पवमानविधान Pavamānavidhāna 5 Folios, Paper, Sanskrit, Devanāgarī, Incomplete, इति पवमानविधानः समाप्तः॥ शके 1726, MFL, New Delhi, IGNCA, Vaidika Samshodhana Mandala, Pune | VM8544 Ac. No. 2532/R(I) 109 |
| 8908 | OIRA164 पवनविजय Pavanavijaya Maheśvara 28 Folios, Paper, Sanskrit, Kannada, Complete, MFL, New Delhi, IGNCA, Oriental Research Institute, Mysore | OI21145 1065/ Ms. No. B 604 | 8913 | VMR765 पवमानविधान Pavamānavidhāna 5 Folios, Paper, Sanskrit, Devanāgarī, Complete, शके 1726, MFL, New Delhi, IGNCA, Vaidika Samshodhana Mandala, Pune | VM8545 Ac. No. 2534/R(I) 110 |
| 8909 | RSR 142 पवनविजय Pavanavijaya 14 Folios, Paper, Sanskrit, Devanāgarī, Complete, MFL, New Delhi, IGNCA, Shri Ranbir Sanskrit Research Institute, Jammu | RS1105 | 8914 | SBRA1156 पवमानविधानमहान्यासप्रयोग Pavamānavidhānamahānyāsaprayoga 2 Folios; L 9, W 33, Paper, Sanskrit, Devanāgarī, Complete, MFL, New Delhi, IGNCA, Saraswati Bhawan Library, Varanasi | SB85634 |
| 8910 | RSR 618 पवनविजय Pavanavijaya 24 Folios, Paper, Sanskrit, Devanāgarī, Complete, MFL, New Delhi, IGNCA, Shri Ranbir Sanskrit Research Institute, Jammu | RS4726 | 8915 | SBRA1147 पवित्रारोपणप्रयोग Pavitrāroṇaprayoga 4 Folios; L 10, W 41, 9 X 3.5, Paper, Sanskrit, Devanāgarī, Complete, MFL, New Delhi, IGNCA, Saraswati Bhawan Library, Varanasi | SB85380 |
| 8911 | OIR922 पवमान Pavamāna 35 Folios, 39 X 3.5, Palm Leaf, Sanskrit, Nandināgarī, Complete, MFL, New Delhi, IGNCA, Oriental Research Institute, Mysore | OI12333 Ms. No. P. 5575 | 8916 | SBRA1266 पवित्रारपणपद्धति Pavitrārṇapaddhati 4 Folios; L 12, W 28, 9 X 4.3, Paper, Sanskrit, Maithilī, Complete, Śaka1817, MFL, New Delhi, IGNCA, Saraswati Bhawan Library, Varanasi | SB89162 |

| | | | |
|------|---|--|---|
| 8917 | KKR 29A | KK520 M.S. 256/52 | Paśuprokṣaṇa 3 Folios, 11.4 X 4.1, Paper, Sanskrit, Devanāgarī, Complete, MFL, New Delhi, IGNCA, Saraswati Bhawan Library, Varanasi |
| | पशुदानमन्त्र Paśudānamantra 1 Folio, Palm Leaf, Sanskrit, Malayālam, Complete, MFL, New Delhi, IGNCA, Kanippayur Library, Kerala, Kerala | | |
| 8918 | VTR69 | VT781 Ms. No. 531/4 | 8922 SBRA1142 SB85196 पशुमर्दनतन्त्रसङ्ग्रह Paśumardananatrantrasaṅgraha Sukhānandanātha 4 Folios; W 36, Paper, Sanskrit, Devanāgarī, Incomplete, MFL, New Delhi, IGNCA, Saraswati Bhawan Library, Varanasi |
| | पाशुपतमन्त्र Pāśupatamantra 1 Folio, Palm Leaf, Sanskrit, Malayālam, Complete, MFL, New Delhi, IGNCA, Vaidyamadham Valiya Narayanan Nambōdari Dakshinamoorthy Trust, Kerala | | |
| 8919 | GCR2192 | GL29737 S.R. 8379 / R. 18798 | 8923 OIR712 OI5982 Ms. No. P. 4197/ 5 पश्चिमाम्नाय Paścimāmnāya Folios 65-74, Palm Leaf, Sanskrit, Nandināgarī, Complete, MFL, New Delhi, IGNCA, Oriental Research Institute, Mysore |
| | पशुपतिगोपालमन्त्र Paśupatigopālam mantra 1 Folio, Palm Leaf, Sanskrit, Grantha, Complete, MFL, New Delhi, IGNCA, Government Oriental Manuscript Library & Research Centre, Chennai | | |
| 8920 | VTR108 | VT1360 Ms. No. 468/74 | 8924 SBRA1285 SB89827 P.S.108567 पश्चिमाम्नाय Paścimāmnāya 17 Folios; L 7, W 22, 7 X 4.1, Paper, Sanskrit, Devanāgarī, Complete, MFL, New Delhi, IGNCA, Saraswati Bhawan Library, Varanasi |
| | पशुपतिमन्त्र Paśupatimantra 16A Folios, Palm Leaf, Sanskrit, Malayalam, Malayālam, Complete, MFL, New Delhi, IGNCA, Vaidyamadham Valiya Narayanan Nambōdari Dakshinamoorthy Trust, Kerala | | |
| 8921 | SBRA1168 | SB85972 P.S 71047 | 8925 GCRA272 GL44643 3629/ SR-3697 / R9257 A11 पश्चिमाम्नायकुब्जिकाविद्या Paścimāmnāyakubjikāvidyā Folios 58-59, Paper, Sanskrit, Grantha, Complete, MFL, New Delhi, IGNCA, Government Oriental Manuscript Library & Research Centre, Chennai |
| | पशुप्रोक्षण | | |

| | | | |
|------|--|---|---|
| 8926 | OIR848 | OI10468 Ms. No. P. 5002/64 | 36 Folios, Paper, Sanskrit, Devanāgarī, Incomplete, MFL, New Delhi, IGNCA, Oriental Research Institute & Manuscripts Library, Thiruvananthapuram, Kerala |
| | पश्यन्तीन्यासविधि Paśyantīnyāsavidhi | 1 Folio, 27 X 4.5, Palm Leaf, Sanskrit, Telugu, Complete, MFL, New Delhi, IGNCA, Oriental Research Institute, Mysore | |
| 8927 | SBRA1225 | SB88045 | 8931 SIR120 SI1020 Ac. No. 4400/448 |
| | पाकशासनप्रयोग Pākaśāsanaprayoga | 1 Folio, 10.6 X 3.8, Paper, Sanskrit, Devanāgarī, Complete, MFL, New Delhi, IGNCA, Saraswati Bhawan Library, Varanasi | पञ्चस्तवी Pañcastavī 99 Folios; L 4, W 14, 20 X 13, Paper, Sanskrit, Devanāgarī, Complete, MFL, New Delhi, IGNCA, Scindia Oriental Institute, Vikram University, Ujjain |
| 8928 | OLR441 | OL3334 Acc. No. 9548/Ms. No. 4318A | 8932 GCR180 GL3070 S.D. 2482 / 6600 |
| | पाञ्चरात्रशिक्षा Pāñcarātraśikṣā Verkaṭanātha | 62 Folios, Palm Leaf, Sanskrit, Grantha, Complete, MFL, New Delhi, IGNCA, Oriental Research Institute & Manuscripts Library, Thiruvananthapuram, Kerala | पाणिमन्त्र Pāṇimantra 4 Folios, Palm Leaf, Sanskrit, Telugu, Complete, MFL, New Delhi, IGNCA, Government Oriental Manuscript Library & Research Centre, Chennai |
| 8929 | SBRA1239 | SB88448 P.S. 76062 | 8933 GCR633 GL11864 S.D. 1549 / 3149 (f) |
| | पाञ्चरात्रसंहिता Pāñcarātrasaṁhitā | 358 Folios; L 20, W 16, 13.5 X 8.6, Paper, Sanskrit, Devanāgarī, Incomplete, MFL, New Delhi, IGNCA, Saraswati Bhawan Library, Varanasi | पातालगरुडमन्त्र Pātālagaruḍamantra 2 Folios, Palm Leaf, Sanskrit, Grantha, Complete, MFL, New Delhi, IGNCA, Government Oriental Manuscript Library & Research Centre, Chennai |
| 8930 | OLR36 | OL312 Acc. No. 9550/Dec No.T. 344 | 8934 GCR2565 GL34954 S.R. 2460 / 6601 |
| | पाञ्चरात्रसम्बन्धादिविचार Pāñcarātrasambandhādivicāra | | पातालगुरुमन्त्र Pātālagurumantra 1 Folio, Palm Leaf, Sanskrit, Telugu, Incomplete, MFL, New Delhi, IGNCA, Government Oriental Manuscript Library & Research Centre, Chennai |

| | | | | | |
|------|--|--------------------|------|--|----------------------|
| 8935 | OIR832 | OI9590 | 8940 | TLR565 | TL7102 |
| | | Ms. No. P. 4925/64 | | | K.M. 96/Sup.1312 |
| | पातालनृसिंहमन्त्र | | | पात्रमन्त्र | |
| | Pātālanṛsiṅhamantra | | | Pātramantra | |
| | 67 Folios, 20.5 X 3.5, Palm Leaf, Sanskrit, Grantha, Complete, MFL, New Delhi, IGNCA, Oriental Research Institute, Mysore | | | 2 Folios, Paper, Sanskrit, Telugu, Complete, MFL, New Delhi, IGNCA, Maharaja Sarfoji Saraswati Mahal Library, Thanjavur | |
| 8936 | SBRA1223 | SB87983 | 8941 | SBR1453 | SB24472 |
| | | P.S 61367 | | | P.S. 10683 / D. 4428 |
| | पात्रग्रहणप्रकार | | | पात्रवन्दना | |
| | Pātragrahaṇapṛakāra | | | Pātravandanā | |
| | 2 Folios; L 7, W 31, 8.4 X 4, Paper, Sanskrit, Devanāgarī, Complete, MFL, New Delhi, IGNCA, Saraswati Bhawan Library, Varanasi | | | 7 Folios; L 10, W 33, 11.4 X 4.8, Paper, Sanskrit, Devanāgarī, Complete, MFL, New Delhi, IGNCA, Saraswati Bhawan Library, Varanasi | |
| 8937 | SBR1547 | SB26626 | 8942 | SBR1529 | SB26189 |
| | | | | | P.S. 44963 / A. 2714 |
| | पात्रग्रहणमन्त्र | | | पात्रवन्दना | |
| | Pātragrahaṇamantra | | | Pātravandanā | |
| | 1 Folio; L 24, W 18, 6.8 X 3.4, Paper, Sanskrit, Devanāgarī, Complete, MFL, New Delhi, IGNCA, Saraswati Bhawan Library, Varanasi | | | 36 Folios; L 7, W 33, 10 X 6.5, Paper, Sanskrit, Devanāgarī, Complete, MFL, New Delhi, IGNCA, Saraswati Bhawan Library, Varanasi | |
| 8938 | OIR1074 | OI18190 | 8943 | SBRA1170 | SB85990 |
| | | Ms. No. P. 6952/6 | | | P.S. 72238 |
| | पात्रध्यान | | | पात्रवन्दना | |
| | Pātradhyaṇa | | | Pātravandanā | |
| | Folios 31-32, 45 X 3.6, Palm Leaf, Sanskrit, Telugu, Complete, MFL, New Delhi, IGNCA, Oriental Research Institute, Mysore | | | Śrībaṭuka | |
| | | | | 8 Folios; L 8, W 36, 10.7 X 4.6, Paper, Sanskrit, Devanāgarī, Complete, MFL, New Delhi, IGNCA, Saraswati Bhawan Library, Varanasi | |
| 8939 | SBRA1283 | SB89764 | 8944 | SBRA1268 | SB89198 |
| | | P.S.108648 | | | P.S.89061 |
| | पात्रवन्दना | | | पात्रवन्दना | |
| | Pātravandanā | | | Pātravandanā | |
| | 15 Folios; L 9, W 20, 6.7 X 4, Paper, Sanskrit, Devanāgarī, Complete, MFL, New Delhi, IGNCA, Saraswati Bhawan Library, Varanasi | | | 1 Folio; L 13, W 45, 12.5 X 4.7, Paper, Sanskrit, Devanāgarī, Complete, MFL, New Delhi, IGNCA, Saraswati Bhawan Library, Varanasi | |

| | | | | | |
|------|--|--|------|--|-----------------------------------|
| 8945 | SBRA1278 | SB89635 P.S. 69869 | 8950 | ROD85 | RO1484 RO676 |
| | पात्रवन्दना Pātravandanā 3 Folios; L 4, W 31, 7.8 X 2.5, Paper, Sanskrit, Baṅgalā, Complete, MFL, New Delhi, IGNCA, Saraswati Bhawan Library, Varanasi | | | पात्रविधि Pātravidhi 1 Folio, Paper, Sanskrit, Devanāgarī, Complete, MFL, New Delhi, IGNCA, Rajasthan Oriental Research Institute, Udaipur | |
| 8946 | SBR1500 | SB25360 P.S. 11020 / D. 4764 | 8951 | OIR962 | OI14238 P.5834/17 |
| | पात्रवन्दनविधि Pātravandanavidhi 20 Folios; L 13, W 25, 9.4 X 4.6, Paper, Sanskrit, Devanāgarī, Complete, MFL, New Delhi, IGNCA, Saraswati Bhawan Library, Varanasi | | | पात्रसंस्कारविधि Pātrasaṁskāravidhi Folios 48a-49a, 36 X 4.5c.m., Palmleaf, Sanskrit, Kannaḍa, Complete, MFL, New Delhi, IGNCA, Oriental Research Institute, Mysore | |
| 8947 | SBRA1271 | SB89330 P.S.60164 | 8952 | SBRA1249 | SB88525 P.S.75941 (kha) |
| | पात्रवन्दना Pātravandanā 4 Folios; L 7, W 24, 8 X 3.2, Paper, Sanskrit, Baṅgalā, Complete, MFL, New Delhi, IGNCA, Saraswati Bhawan Library, Varanasi | | | पात्रसंस्कारविधि Pātrasaṁskāravidhi 2 Folios; L 9, W 45, 12.5 X 4.5, Paper, Sanskrit, Baṅgalā, Complete, MFL, New Delhi, IGNCA, Saraswati Bhawan Library, Varanasi | |
| 8948 | RSR 726 | RS5401 | 8953 | SBRA1230 | SB88181 |
| | पात्रवन्दना Pātravandanā 18 Folios, Paper, Sanskrit, Devanāgarī, Complete, MFL, New Delhi, IGNCA, Shri Ranbir Sanskrit Research Institute, Jammu | | | पात्रसादन Pātrasādana 10 Folios, 6.4 X 4, Paper, Sanskrit, Devanāgarī, Complete, MFL, New Delhi, IGNCA, Saraswati Bhawan Library, Varanasi | |
| 8949 | RSR 729 | RS5423 | 8954 | SBR1436 | SB24033 P.S. 14746 |
| | पात्रवन्दना Pātravandanā 18 Folios, Paper, Sanskrit, Devanāgarī, Complete, MFL, New Delhi, IGNCA, Shri Ranbir Sanskrit Research Institute, Jammu | | | पात्रस्तवविधि Pātrastavavidhi 14 Folios; L 14, W 28, 9.9 X 5.1, Paper, Sanskrit, Baṅgalā, Complete, MFL, New Delhi, IGNCA, Saraswati Bhawan Library, Varanasi | |

| | | | |
|------|---|-------------------------------------|---|
| 8955 | ROD85 | RO1489 RO681 | Grantha, Complete, MFL, New Delhi, IGNC, Oriental Research Institute & Manuscripts Library, Thiruvananthapuram, Kerala |
| | पात्रस्थापना Pātrasthāpanā | | |
| | 3 Folios, Paper, Sanskrit, Devanāgarī, Complete, MFL, New Delhi, IGNC, Rajasthan Oriental Research Institute, Udaipur | | |
| 8956 | OIR962 | OI14247 P.5834/26 | 8960 SBR1507 SB25544 P.S. 41782 / Ā- 586 |
| | पात्रस्वीकारविधि Pātrasvīkāravīdhi | | पादसूत्र Pādasūtra |
| | Folios 61b-62b, 36 X 4.5c.m., Palmleaf, Sanskrit, Kannāḍa, Complete, MFL, New Delhi, IGNC, Oriental Research Institute, Mysore | | Folios 13-136; L 10, W 51, 9.7 X 4.2, Paper, Sanskrit, Devanāgarī, Complete, MFL, New Delhi, IGNC, Saraswati Bhawan Library, Varanasi |
| 8957 | SBRA1299 | SB90238 P.S.108481 | 8961 GCR222 GL5076 S.D. 708 / 6602 |
| | पात्रादिनिर्णय Pātrādinirṇaya | | पादुकाञ्जन Pādukāñjana |
| | 8 Folios; L 7, W 20, 10 X 4.2, Paper, Sanskrit, Devanāgarī, Complete, MFL, New Delhi, IGNC, Saraswati Bhawan Library, Varanasi | | 1 Folio, Paper, Sanskrit, Telugu, Complete, MFL, New Delhi, IGNC, Government Oriental Manuscript Library & Research Centre, Chennai |
| 8958 | SBRA1164 | SB85853 P.S 68840 | 8962 GCR675 GL12431 S.D. 770 / 15191 |
| | पात्रसादन Pātrasādana | | पादुकाञ्जन Pādukāñjana |
| | 18 Folios; L 9, W 22, 9.1 X 46, Paper, Sanskrit, Devanāgarī, Incomplete, MFL, New Delhi, IGNC, Saraswati Bhawan Library, Varanasi | | 1 Folio, Paper, Sanskrit, Telugu, Complete, MFL, New Delhi, IGNC, Government Oriental Manuscript Library & Research Centre, Chennai |
| 8959 | OLR34 | OL299 Acc. No. 9588/Dec No.3508W | 8963 OIR848 OI10405 Ms. No. P. 5002/9 |
| | पादसूत्र Pādasūtra | | पादुकापञ्चक Pādukāpañcaka |
| | 5 Folios, Palm Leaf, Sanskrit, | | Folios 10A-10B, 27 X 4.5, Palm Leaf, Sanskrit, Telugu, Complete, MFL, New Delhi, IGNC, Oriental Research Institute, Mysore |

| | | | |
|------|---|--|---|
| 8964 | OIR1023 | OI16896 Ms. No. P. 6355/2 | पादुकाविधि Pādukāvidhi 3 Folios; L 10, W 28, 6.2 X 3.2, Paper, Sanskrit, Devanāgarī, Incomplete, MFL, New Delhi, IGNCA, Saraswati Bhawan Library, Varanasi |
| | पादुकापञ्चक Pādukāpañcaka Folios 21A-21B, 36.2 X 3.3, Palm Leaf, Sanskrit, Telugu, Complete, MFL, New Delhi, IGNCA, Oriental Research Institute, Mysore | | |
| 8965 | VMR770 | VM8759 Ac. No. 5053/R(II) 75 | 8969 GCRA384 GL47397 6879/ S.R.8794/ R.19955 पादुकासिद्धिमन्त्र Pādukāsiddhimantra 7 Folios, Palm Leaf, Sanskrit, Grantha, Incomplete, MFL, New Delhi, IGNCA, Government Oriental Manuscript Library & Research Centre, Chennai |
| | पादुकापरमेश्वरीमन्त्र Pādukāparamēśvarīmantra 17 Folios, Paper, Sanskrit, Devanāgarī, Complete, इत्यनुत्तराग्नयः समाप्तः॥, MFL, New Delhi, IGNCA, Vaidika Samshodhana Mandala, Pune | | |
| 8966 | GCR206 | GL3742 S.D. 227 / 6603 | 8970 GCR1273 GL19434 S.R. 3134 / R. R 6461 पाद्मतन्त्र Pādmatantra 60 Folios, Palm Leaf, Sanskrit, Grantha, Incomplete, MFL, New Delhi, IGNCA, Government Oriental Manuscript Library & Research Centre, Chennai |
| | पादुकामन्त्र Pādukāmantra 1 Folio, Palm Leaf, Sanskrit, Grantha, Complete, तत्त्वत्रयशोधनं समाप्तम्॥, MFL, New Delhi, IGNCA, Government Oriental Manuscript Library & Research Centre, Chennai | | |
| 8967 | GCR2825 | GL39813 S.D. 227 / D. 6603 | 8971 GCR1276 GL19499 S.R. 3155 / R. 6520 पाद्मतन्त्र Pādmatantra 37 Folios, Palm Leaf, Sanskrit, Grantha, Incomplete, MFL, New Delhi, IGNCA, Government Oriental Manuscript Library & Research Centre, Chennai |
| | पादुकामन्त्र Pādukāmantra 1 Folio; L 11-12, W 25-35, Palm Leaf, Sanskrit, Grantha, Complete, ऐं ह्रीं सौः क ए ई ल ह्रीं ह स क ह ल ह्रीं स क ल ह्रीं सर्वतत्त्वं परिशोधयामि...॥, तत्त्वत्रयशोधनं समाप्तम्॥, MFL, New Delhi, IGNCA, Government Oriental Manuscript Library & Research Centre, Chennai | | |
| 8968 | SBRA1287 | SB89856 P.S.108553 | 8972 GCR2269 GL30894 S.R. 9006 / R. 20323 पाद्मतन्त्र Pādmatantra 165 Folios, Palm Leaf, Sanskrit, Grantha, Incomplete, MFL, New Delhi, IGNCA, Government Oriental Manuscript Library & Research Centre, Chennai |

| | | | |
|------|---|-----------------------------|--|
| 8973 | GCR2618 | GL36295 | Pārameśvaratantra |
| | | S.D. 4204 / 16059 | Folios 1-32, 1-7, 1-7, 1-6, 1-6, 1-7, 1-7, 1-2, 1-6, 1-5, 1-5, 1-6, 1-5, 1-6; L 9, W 36, 11 X 4.5, Paper, Sanskrit, Devanāgarī, Complete, MFL, New Delhi, IGNC, Saraswati Bhawan Library, Varanasi |
| | पाद्मतन्त्र | | |
| | Pādmatantra | | |
| | 12 Folios, Palm Leaf, Sanskrit, Grantha, Incomplete, MFL, New Delhi, IGNC, Government Oriental Manuscript Library & Research Centre, Chennai | | |
| 8974 | OLR98 | OL878 | 8978 VMR770 VM8758 |
| | | Acc. No. 18498-B | Ac. No. 4460/R(II) 74 |
| | पाद्मतन्त्र | | पाराप्रासादमहामन्त्र |
| | Pādmatantra | | Pārāprāsādamahāmantra |
| | 116 Folios, Palm Leaf, Sanskrit, Malayālam, Incomplete, MFL, New Delhi, IGNC, Oriental Research Institute & Manuscripts Library, Thiruvananthapuram, Kerala | | 4 Folios, Paper, Sanskrit, Devanāgarī, Incomplete, MFL, New Delhi, IGNC, Vaidika Samshodhana Mandala, Pune |
| 8975 | OLR729 | OL4585 | 8979 SBRA1282 SB89752 |
| | | Acc. No. 9593/Ms. No. 12389 | P.S.108656 |
| | पाद्मतन्त्र | | पारायणक्रम |
| | Pādmatantra | | Pārāyaṇakrama |
| | 139 Folios, Palm Leaf, Sanskrit, Malayālam, Incomplete, MFL, New Delhi, IGNC, Oriental Research Institute & Manuscripts Library, Thiruvananthapuram, Kerala | | 7 Folios; L 7, W 18, 6.2 X 3.2, Paper, Sanskrit, Devanāgarī, Complete, MFL, New Delhi, IGNC, Saraswati Bhawan Library, Varanasi |
| 8976 | OLR172 | OL1368 | 8980 ROD106 RO1989 |
| | | Dec No.17894-A | RO1143 |
| | पारमेश्वरतन्त्र | | पारायणक्रममन्त्र |
| | Pārameśvaratantra | | Pārāyaṇakramamantra |
| | 33 Folios, Palm Leaf, Sanskrit, Malayālam, Complete, MFL, New Delhi, IGNC, Oriental Research Institute & Manuscripts Library, Thiruvananthapuram, Kerala | | 11 Folios, Paper, Sanskrit, Devanāgarī, Complete, MFL, New Delhi, IGNC, Rajasthan Oriental Research Institute, Udaipur |
| 8977 | SBRA1175 | SB86113 | 8981 SBRA1289 SB89987 |
| | | P.S.60700 | पारायणजपविधि |
| | पारमेश्वरतन्त्र | | Pārāyaṇajapavidhi |
| | | | 21 Folios; L 11, W 2, Paper, Sanskrit, Devanāgarī, Complete, Saṁvata1932, MFL, New Delhi, IGNC, Saraswati Bhawan Library, Varanasi |

| | | | |
|------|---|--|---|
| 8982 | OIR849 | OI10506 Ms. No. P. 5002/95 | Delhi, IGNC, Saraswati Bhawan Library, Varanasi |
| | पारायणपूजादिक्रम Pārāyaṇapūjādikrama | | |
| | | 5 Folios, 27 X 4.5, Palm Leaf, Sanskrit, Telugu, Complete, MFL, New Delhi, IGNC, Oriental Research Institute, Mysore | |
| 8983 | TLR556 | TL6730 N.N.B. 14901/sup641 | 8987 SBRA1289 SB89986 P.S. 74441 |
| | पारायणमन्त्र Pārāyaṇamantra | | पारायणविधि Pārāyaṇavidhi |
| | | 2 Folios, Paper, Sanskrit, Devanāgarī, Incomplete, MFL, New Delhi, IGNC, Maharaja Sarfoji Saraswati Mahal Library, Thanjavur | 14 Folios; L 9, W 43, 10.4 X 4.2, Paper, Sanskrit, Devanāgarī, Complete, MFL, New Delhi, IGNC, Saraswati Bhawan Library, Varanasi |
| 8984 | TLR556 | TL6731 N.N.B. 14902/sup642 | 8988 SBRA1270 SB89281 P.S.67891 |
| | पारायणमन्त्र Pārāyaṇamantra | | पारावतबलिदानविधि Pārāvatabalidānavidhi |
| | | 9 foilios, Paper, Sanskrit, Devanāgarī, Complete, MFL, New Delhi, IGNC, Maharaja Sarfoji Saraswati Mahal Library, Thanjavur | 1 Folio; L 7, W 24, 7 X 4.3, Paper, Sanskrit, Maithilī, Complete, MFL, New Delhi, IGNC, Saraswati Bhawan Library, Varanasi |
| 8985 | TLR558 | TL6779 B. 7190/sup725 | 8989 GCRA272 GL44617 3603/ SR-3697 / R9257 K |
| | पारायणविधि Pārāyaṇavidhi | | पारिजातेशीकल्पलतामन्त्र Pārijāteśīkalpalatāmantra |
| | | 3 Folios, Paper, Sanskrit, Devanāgarī, Complete, MFL, New Delhi, IGNC, Maharaja Sarfoji Saraswati Mahal Library, Thanjavur | Folios 16-17, Paper, Sanskrit, Grantha, Complete, MFL, New Delhi, IGNC, Government Oriental Manuscript Library & Research Centre, Chennai |
| 8986 | SBR1471, 1472 | SB24915 | 8990 SBRA1218 SB87799 P.San 53403 |
| | पारायणविधि Pārāyaṇavidhi | | पार्थिवगणपतिपूजाविधि Pārthivagaṇapatipūjāvidhi |
| | | 108 Folios; L 22, W 16, 9.8 X 4.3, Paper, Sanskrit, Devanāgarī, Complete, San1887, MFL, New | Lakṣmīkānta |
| | | | 1 Folio, Paper, Sanskrit, Devanāgarī, Complete, San1852, MFL, New Delhi, IGNC, Saraswati Bhawan Library, Varanasi |

| | | | |
|------|-----------------|---|---|
| 8991 | VMR765 | VM8546 Ac. No. 2533/R(I) 112 | पार्थिवपूजन Pārthivapūjana 5 Folios, 24 1/2 X 14, Paper, Sanskrit, Devanāgarī, Complete, MFL, New Delhi, IGNCA, Bhandarkar Oriental Research Institute, Pune |
| | | | 8996 SBRA1184 SB86955 P.S 61040 |
| | | | पार्थिवपूजनप्रकार Pārthivapūjanaprakāra 2 Folios; L 12, W 22, 6.2 X 4, Paper, Sanskrit, Devanāgarī, Complete, MFL, New Delhi, IGNCA, Saraswati Bhawan Library, Varanasi |
| 8992 | VMR765 | VM8547 Ac. No. 2522/R(I) 113 | 8997 SBRA1184 SB86956 P.S 61041 |
| | | | पार्थिवपूजनविधि Pārthivapūjanavidhi 6 Folios, 6.5 X 4, Paper, Sanskrit, Devanāgarī, Complete, MFL, New Delhi, IGNCA, Saraswati Bhawan Library, Varanasi |
| 8993 | SBR1458 | SB24613 P.S. 10779 / D. 18/1 | 8998 ROD117 RO2379 RO1554 |
| | | | पार्थिवपूजा Pārthivapūjā Folios 16-18, Paper, Sanskrit, Devanāgarī, Complete, MFL, New Delhi, IGNCA, Rajasthan Oriental Research Institute, Udaipur |
| 8994 | SBRA1297 | SB90160 P.S. 104030 | 8999 SBR1448 SB24333 P.S. 33098 / N. 8/452 |
| | | | पार्थिवपूजा Pārthivapūjā 5 Folios; L 10, W 41, 9.5 X 4.6, Paper, Sanskrit, Devanāgarī, Complete, MFL, New Delhi, IGNCA, Saraswati Bhawan Library, Varanasi |
| 8995 | BIR2249 | BI19244 Acc. No. 119/1918(A1) | |

| | | | | | |
|------|---|------------------------------------|------|---|-------------------------------------|
| 9000 | RSR 750 पार्थिवपूजा Pārthivapūjā 28 Folios, Paper, Sanskrit, Devanāgarī, Complete, MFL, New Delhi, IGNCA, Shri Ranbir Sanskrit Research Institute, Jammu | RS5567 | 9005 | OLR36 पार्थिवलिङ्गपूजाविधि Pārthivaliṅgapūjāvidhi 6 Folios, Paper, Sanskrit, Devanāgarī, Complete, MFL, New Delhi, IGNCA, Oriental Research Institute & Manuscripts Library, Thiruvananthapuram, Kerala | OL314 Acc. No. 9615/Dec No.10222 |
| 9001 | OLR36 पार्थिवपूजाविधि Pārthivapūjāvidhi 1 Folio, Paper, Sanskrit, Devanāgarī, Complete, MFL, New Delhi, IGNCA, Oriental Research Institute & Manuscripts Library, Thiruvananthapuram, Kerala | OL315 Acc. No. 9613/Dec No.9625 | 9006 | OLR41 पार्थिवलिङ्गपूजोद्यापनविधि Pārthivaliṅgapūjodyāpanavidhi 13 Folios, Palm Leaf, Sanskrit, Grantha, Complete, MFL, New Delhi, IGNCA, Oriental Research Institute & Manuscripts Library, Thiruvananthapuram, Kerala | OL344 Acc. No. 9616/Dec No.8542Q |
| 9002 | RSR140 पार्थिवपूजाविधि Pārthivapūjāvidhi 16 Folios, Paper, Sanskrit, Devanāgarī, Complete, MFL, New Delhi, IGNCA, Shri Ranbir Sanskrit Research Institute, Jammu | RS1045 | 9007 | RRR138 पार्थिवेश्वरचिन्तामणि Pārthiveśvaracintāmaṇi 14 Folios, Paper, Sanskrit, Devanāgarī, Complete, MFL, New Delhi, IGNCA, Rajasthan Oriental Research Institute, Jodhpur | RR1830 Ms. No. 3286 |
| 9003 | RIR601 पार्थिवपूजासकामप्रयोग Pārthivapūjāsakāmaprayoga 2 Folios, Paper, Sanskrit, Devanāgarī, Complete, MFL, New Delhi, IGNCA, Rajasthan Oriental Research Institute, Alwar | RI4747 Ms. No. 5228 | 9008 | SBRA1257 पार्थिवेश्वरचिन्तामणि Pārthiveśvaracintāmaṇi 14 Folios; L 10, W 37, 11 X 3.9, Paper, Sanskrit, Maithilī, Complete, MFL, New Delhi, IGNCA, Saraswati Bhawan Library, Varanasi | SB88960 P.S.103497 |
| 9004 | SBRA1184 पार्थिवमहालिङ्गपूजाविधि Pārthivamahāliṅgapūjāvidhi 1 Folio; L 26, W 24, 5.2 X 6.4, Paper, Sanskrit, Devanāgarī, Complete, MFL, New Delhi, IGNCA, Saraswati Bhawan Library, Varanasi | SB86961 | 9009 | SBRA1257 पार्थिवेश्वरचिन्तामणि Pārthiveśvaracintāmaṇi 3 Folios; L 6, W 18, 7.6 X 3.9, Paper, Sanskrit, Devanāgarī, Incomplete, MFL, New Delhi, IGNCA, Saraswati Bhawan Library, Varanasi | SB88986 P.S.92198 |

| | | | |
|------|---|--|---|
| 9010 | SBRA1310 | SB90557 P.S.69599 | पार्थिवेश्वरचिन्तामणिमन्त्रविधि Pārthiveśvaracintāmaṇimantravidhi Folios 199-205, 33 X 5, Palm Leaf, Sanskrit, Kannada, Incomplete, MFL, New Delhi, IGNCA, Oriental Research Institute, Mysore |
| | पार्थिवेश्वरचिन्तामणि Pārthiveśvaracintāmaṇi 11 Folios; L 22, W 7, 6 X 3, Paper, Sanskrit, Devanāgarī, Complete, MFL, New Delhi, IGNCA, Saraswati Bhawan Library, Varanasi | | |
| 9011 | SBRA1253 | SB88715 P.San 92646 | पार्थिवेश्वरपूजाविधि Pārthiveśvarapūjāvidhi 2 Folios, Paper, Sanskrit, Devanāgarī, Complete, MFL, New Delhi, IGNCA, Rajasthan Oriental Research Institute, Alwar |
| | पार्थिवेश्वरचिन्तामणिपद्धति Pārthiveśvaracintāmaṇipaddhati Raghunandana 9 Folios; L 9, W 19, 6.6 X 3.3, Paper, Sanskrit, Devanāgarī, Complete, Saṁvata1848, MFL, New Delhi, IGNCA, Saraswati Bhawan Library, Varanasi | | |
| 9012 | BIR2248 | BI19209 Acc. No. 72/1918(A1) | पार्थिवेश्वरपूजाविधि Pārthiveśvarapūjāvidhi 3 Folios; L 11, W 56, 9.5 X 4.5, Paper, Sanskrit, Baṁgalā, Incomplete, MFL, New Delhi, IGNCA, Saraswati Bhawan Library, Varanasi |
| | पार्थिवेश्वरचिन्तामणिपूजन Pārthiveśvaracintāmaṇipūjana 7 Folios, 18 X 10 1/2, Paper, Sanskrit, Devanāgarī, Complete, Saṁvata1831, MFL, New Delhi, IGNCA, Bhandarkar Oriental Research Institute, Pune | | |
| 9013 | SBRA1213 | SB87695 P.S 52091 Ka | पार्थिवेश्वरसौभाग्यचिन्तामणिमहाविद्यामन्त्र Pārthiveśvarasaubhāgyacintāmaṇimahāvīdyāmantra 1 Folio, Palm Leaf, Sanskrit, Telugu, Complete, MFL, New Delhi, IGNCA, Government Oriental Manuscript Library & Research Centre, Chennai |
| | पार्थिवेश्वरचिन्तामणिपूजाविधि Pārthiveśvaracintāmaṇipūjāvidhi Pārthiveśvara 2 Folios; L 10, W 30, 8.6 X 4.8, Paper, Sanskrit, Devanāgarī, Complete, MFL, New Delhi, IGNCA, Saraswati Bhawan Library, Varanasi | | |
| 9014 | OIR756 | OI7128 Ms. No. P. 4461/137 | पार्वतीमन्त्र Pārvatīmantra 1 Folio, Palm Leaf, Sanskrit, Telugu, Complete, MFL, New Delhi, IGNCA, Government Oriental Manuscript Library & Research Centre, Chennai |
| | | | |

| | | | |
|------|--|---|--|
| 9019 | GCR2790 | GL38790 S.D. 226 / D 6607 | पालवन्दना Pālavandanā 5 Folios; W 31, Paper, Sanskrit, Devanāgarī, Complete, MFL, New Delhi, IGNSA, Saraswati Bhawan Library, Varanasi |
| | पार्वतीमन्त्र Pārvatīmantra Folios 135a-135b; L 4, W 55, Palm Leaf, Sanskrit, Telugu, Complete, लीं गौरिरुद्रदयिते योगीश्वरी हुं फट् स्वाहा।।, MFL, New Delhi, IGNSA, Government Oriental Manuscript Library & Research Centre, Chennai | | |
| 9020 | GCR2825 | GL39854 S.D. 226 / D. 6607 | 9024 OIRA523 OI23823 3756/ Ms. No. C 2077 पाशपदार्थनिरूपण Pāśapadārthanirūpaṇa 25 Folios, Paper, Sanskrit, Telugu, Incomplete, MFL, New Delhi, IGNSA, Oriental Research Institute, Mysore |
| | पार्वतीमन्त्र Pārvatīmantra Folios 135a-135b; L 4, W 55, Palm Leaf, Sanskrit, Telugu, Complete, क्लीं गौरि रुद्रदयिते योगीश्वरी हुं फट् स्वाहा।।, MFL, New Delhi, IGNSA, Government Oriental Manuscript Library & Research Centre, Chennai | | |
| 9021 | GCRA309 | GL45775 5002/ SD-226 / D-6607 | 9025 GCR914 GL14863 S.D.1404 / R. 7914 पाशविमोचनमन्त्र Pāśavimocanamāntra 1 Folio, Palm Leaf, Sanskrit, Grantha, Complete, MFL, New Delhi, IGNSA, Government Oriental Manuscript Library & Research Centre, Chennai |
| | पार्वतीमन्त्र Pārvatīmantra 1 Folio, Palm Leaf, Sanskrit, Telugu, Complete, MFL, New Delhi, IGNSA, Government Oriental Manuscript Library & Research Centre, Chennai | | |
| 9022 | GCR2569 | GL35159 S.D. 2592 / 19829 | 9026 TLR553 TL6500 B. 7092/17209sup442 पाशुपतकल्प Pāśupatakālpa 5 Folios, Paper, Sanskrit, Devanāgarī, Incomplete, MFL, New Delhi, IGNSA, Maharaja Sarfoji Saraswati Mahal Library, Thanjavur |
| | पार्श्वनाथमालामन्त्र Pāśvanāthamālamāntra 2 Folios, Palm Leaf, Sanskrit, Telugu, Incomplete, MFL, New Delhi, IGNSA, Government Oriental Manuscript Library & Research Centre, Chennai | | |
| 9023 | SBRA1226 | SB88065 P.S 60025 | 9027 OLR36 OL316 Acc. No. 9643/Dec No.T. 135 पाशुपततन्त्र Pāśupatatāntra 170 Folios, Paper, Sanskrit, Devanāgarī, Incomplete, MFL, New Delhi, IGNSA, Oriental Research Institute & Manuscripts Library, Thiruvananthapuram, Kerala |

- 9028 **OLR37** **OL320**
Acc. No. 9646/Dec No.T. 1090
पाशुपततन्त्र
Pāśupatatantra
Kauṇḍīnya
131 Folios, Paper, Sanskrit, Devanāgarī, Complete, MFL, New Delhi, IGNC, Oriental Research Institute & Manuscripts Library, Thiruvananthapuram, Kerala
- 9029 **OLR38** **OL326**
Acc. No. 9641/Dec No.12443
पाशुपततन्त्र
Pāśupatatantra
107 Folios, Palm Leaf, Sanskrit, Malayālam, Incomplete, MFL, New Delhi, IGNC, Oriental Research Institute & Manuscripts Library, Thiruvananthapuram, Kerala
- 9030 **OLR44** **OL377**
Acc. No. 9640/Ms. No. 12346-A
पाशुपततन्त्र
Pāśupatatantra
1 Folio, Palm Leaf, Sanskrit, Malayālam, Incomplete, MFL, New Delhi, IGNC, Oriental Research Institute & Manuscripts Library, Thiruvananthapuram, Kerala
- 9031 **OLR106** **OL957**
Acc. No. 28323/Ms. No. 18138-A
पाशुपततन्त्र
Pāśupatatantra
37 Folios, Palm Leaf, Sanskrit, Malayālam, Incomplete, MFL, New Delhi, IGNC, Oriental Research Institute & Manuscripts Library, Thiruvananthapuram, Kerala
- 9032 **OLR172** **OL1373**
Dec No.16251
- पाशुपततन्त्र**
Pāśupatatantra
103 Folios, Palm Leaf, Sanskrit, Malayālam, Complete, MFL, New Delhi, IGNC, Oriental Research Institute & Manuscripts Library, Thiruvananthapuram, Kerala
- 9033 **OLR42** **OL351**
Acc. No. 9644/Dec No.7217
पाशुपतदीक्षा
Pāśupatadīkṣā
6 Folios, Folio 4 missing, Paper, Sanskrit, Devanāgarī, Incomplete, MFL, New Delhi, IGNC, Oriental Research Institute & Manuscripts Library, Thiruvananthapuram, Kerala
- 9034 **GCR181** **GL3143**
S.D. 84 / 6608
पाशुपतमन्त्र
Pāśupatamantra
2 Folios, Palm Leaf, Sanskrit, Telugu, Complete, MFL, New Delhi, IGNC, Government Oriental Manuscript Library & Research Centre, Chennai
- 9035 **GCR211** **GL4276**
S.D. 2381 / 6609
पाशुपतमन्त्र
Pāśupatamantra
2 Folio, Palm Leaf, Sanskrit, Telugu, Complete, MFL, New Delhi, IGNC, Government Oriental Manuscript Library & Research Centre, Chennai
- 9036 **SBRA1252** **SB88561**
S.P.87953
पाशुपतव्रतविधि
Pāśupatavratavidhi
3 Folios; L 11, W 28, 8.7 X 4.5, Paper, Sanskrit, Devanāgarī, Incomplete, MFL, New Delhi, IGNC, Saraswati Bhawan Library, Varanasi

| | | | | | |
|------|---|----------------|------|--|----------------|
| 9037 | OLR41 | OL343 | 9041 | GCR194 | GL3556 |
| | Acc. No. 9645/Dec No.2018 | | | S.D. 59 / 6611 | |
| | पाशुपतसूत्र | | | पाशुपतास्त्रमन्त्र | |
| | Pāśupatasūtra | | | Pāśupatāstramantra | |
| | Kauṇḍinya | | | 2 Folios, Paper, Sanskrit, Telugu, | |
| | 83 Folios, Folio 27,28,33,34 missing, | | | Complete, MFL, New Delhi, IGNCA, | |
| | Paper, Sanskrit, Devanāgarī, | | | Government Oriental Manuscript | |
| | Complete, MFL, New Delhi, IGNCA, | | | Library & Research Centre, Chennai | |
| | Oriental Research Institute & | | | | |
| | Manuscripts | | | | |
| | Thiruvananthapuram, Kerala | | 9042 | GCR206 | GL3683 |
| | | | | S.D. 154 / 6615 | |
| 9038 | GCR1686 | GL23520 | | पाशुपतास्त्रमन्त्र | |
| | S.R. 4808 / R. 10219 | | | Pāśupatāstramantra | |
| | पाशुपतादिमन्त्र | | | 2 Folios, Palm Leaf, Sanskrit, Telugu, | |
| | Pāśupatādīmantra | | | Complete, स्वस्तिनो बृहस्पतिर्दधातु ओं शान्तिः | |
| | 23 Folios, Palm Leaf, Sanskrit, | | | शान्तिः शान्तिः॥, MFL, New Delhi, | |
| | Grantha, Complete, MFL, New | | | IGNCA, Government Oriental | |
| | Delhi, IGNCA, Government Oriental | | | Manuscript Library & Research | |
| | Manuscript Library & Research | | | Centre, Chennai | |
| | Centre, Chennai | | | | |
| 9039 | VMR756 | VM8328 | 9043 | GCR211 | GL4236 |
| | Ac. No. 4550/R(II) 84 | | | S.D. 2381 / 6612 | |
| | पाशुपतास्त्र | | | पाशुपतास्त्रमन्त्र | |
| | Pāśupatāstra | | | Pāśupatāstramantra | |
| | 5 Folios, Paper, Sanskrit, Devanāgarī, | | | 1 Folio, Palm Leaf, Sanskrit, Telugu, | |
| | Complete, इति पाशुपतास्त्रं सम्पूर्णम्॥ शके | | | Incomplete, MFL, New Delhi, | |
| | 1824, MFL, New Delhi, IGNCA, | | | IGNCA, Government Oriental | |
| | Vaidika Samshodhana Mandala, | | | Manuscript Library & Research | |
| | Pune | | | Centre, Chennai | |
| 9040 | GCR194 | GL3520 | 9044 | GCR675 | GL12356 |
| | S.D. 59 / 6613 | | | S.D. 770 / 15116 | |
| | पाशुपतास्त्रमन्त्र | | | पाशुपतास्त्रमन्त्र | |
| | Pāśupatāstramantra | | | Pāśupatāstramantra | |
| | 1 Folio, Paper, Sanskrit, Telugu, | | | 1 Folio, Paper, Sanskrit, Telugu, | |
| | Incomplete, MFL, New Delhi, | | | Complete, MFL, New Delhi, IGNCA, | |
| | IGNCA, Government Oriental | | | Government Oriental Manuscript | |
| | Manuscript Library & Research | | | Library & Research Centre, Chennai | |
| | Centre, Chennai | | | | |

| | | | | | |
|------|----------|---------|---|--|--|
| 9045 | GCR2818 | GL39290 | | | |
| | | | S.D. 154 / D. 6615 | | |
| | | | पाशुपतास्त्रमन्त्र | | |
| | | | Pāśupatāstramantra | | |
| | | | 2 Folios; L 5, W 60-65, Palm Leaf, Sanskrit, Telugu, Complete, ओं श्रीं पशु हुं फट् ओं महापाशुपतास्त्राय हुं फट् नमः। ओं नमो रुद्रभ्यो ये पृथिव्यां जम्भे दधामि अव ब्रह्म।।, MFL, New Delhi, IGNCA, Government Oriental Manuscript Library & Research Centre, Chennai | | |
| 9046 | TLR552 | TL6458 | | | |
| | | | B. 7049-A/17207sup399A | | |
| | | | पाशुपतास्त्रमन्त्र | | |
| | | | Pāśupatāstramantra | | |
| | | | 1 Folio, Paper, Sanskrit, Devanāgarī, Complete, MFL, New Delhi, IGNCA, Maharaja Sarfoji Saraswati Mahal Library, Thanjavur | | |
| 9047 | TLR553 | TL6499 | | | |
| | | | B. 7091/17208sup441 | | |
| | | | पाशुपतास्त्रमन्त्र | | |
| | | | Pāśupatāstramantra | | |
| | | | 1 Folio, Paper, Sanskrit, Devanāgarī, Complete, MFL, New Delhi, IGNCA, Maharaja Sarfoji Saraswati Mahal Library, Thanjavur | | |
| 9048 | TLR559 | TL6814 | | | |
| | | | B. 7221/sup767 | | |
| | | | पाशुपतास्त्रमन्त्र | | |
| | | | Pāśupatāstramantra | | |
| | | | 1 Folio, Paper, Sanskrit, Devanāgarī, Complete, MFL, New Delhi, IGNCA, Maharaja Sarfoji Saraswati Mahal Library, Thanjavur | | |
| 9049 | SBRA1196 | SB87306 | | | |
| | | | P.S 61109 | | |
| | | | पाशुपतास्त्रमन्त्र | | |
| | | | Pāśupatāstramantra | | |
| | | | 4 Folios; L 12, W 35, 8.5 X 4.1, Paper, Sanskrit, Devanāgarī, Complete, MFL, New Delhi, IGNCA, Saraswati Bhawan Library, Varanasi | | |
| 9050 | SIR120 | SI1024 | | | |
| | | | Ac. No. 1830/458 | | |
| | | | पाशुपतास्त्रमन्त्र | | |
| | | | Pāśupatāstramantra | | |
| | | | 3 Folios; L 8, W 20, 20 X 11, Paper, Sanskrit, Devanāgarī, Complete, MFL, New Delhi, IGNCA, Scindia Oriental Institute, Vikram University, Ujjain | | |
| 9051 | GCR83 | GL714 | | | |
| | | | S.D. 14 / 6616 | | |
| | | | पाशुपतास्त्रमालामन्त्र | | |
| | | | Pāśupatāstramālāmantra | | |
| | | | Folios 18a-20a, Palm Leaf, Sanskrit, Telugu, Complete, श्री धरणीन्द्रपद्मावतीसहिताय श्री पार्श्वनाथाय नमः इति मूलमन्त्र ओं आं ऊं मां हां अस्त्रा जाय स्वाहा, MFL, New Delhi, IGNCA, Government Oriental Manuscript Library & Research Centre, Chennai | | |
| 9052 | GCR2824 | GL39788 | | | |
| | | | S.D. 14 / D 6616 | | |
| | | | पाशुपतास्त्रमालामन्त्र | | |
| | | | Pāśupatāstramālāmantra | | |
| | | | 3 Folios; L 5-6, W 24-25, Palm Leaf, Sanskrit, Grantha, Complete, श्रीधरणीन्द्र पद्मावतीसहिताय श्री पाध्वनाथाय नमः।।, इति पाशुपतास्त्रमालामन्त्रः।।, MFL, New Delhi, IGNCA, Government Oriental Manuscript Library & Research Centre, Chennai | | |

| | | | | |
|------|--|----------------|--------------------------|--|
| 9053 | OIR822 | OI9225 | Ms. No. P. 4868/29 | Grantha, Complete, MFL, New Delhi, IGNCA, Government Oriental Manuscript Library & Research Centre, Chennai |
| | पाशुपतास्त्रविधि | | | |
| | Pāśupatāstravidhi | | | |
| | Folios 6-7, 24 X 3, Palm Leaf, Sanskrit, Telugu, Complete, MFL, New Delhi, IGNCA, Oriental Research Institute, Mysore | | | |
| 9054 | VMR765 | VM8548 | Ac. No. 10352/R(III) 114 | 9058 SBR1525 SB26028 P.S. 11162 / D. 4906 |
| | पाशुपतास्त्रमहामन्त्र | | | पिच्छिलातन्त्र |
| | Pāśupatāśramahāmantra | | | Picchilātantra |
| | 2 Folios, Paper, Sanskrit, Devanāgarī, Incomplete, MFL, New Delhi, IGNCA, Vaidika Samshodhana Mandala, Pune | | | Folios 2-10; L 12, W 43, 14.5 X 3.5, Paper, Sanskrit, Baṅgalā, Complete, MFL, New Delhi, IGNCA, Saraswati Bhawan Library, Varanasi |
| 9055 | GCR222 | GL5002 | S.D. 708 / 6610 | 9059 SBR1450 SB24386 P.S. 10799 / D. 18/14 |
| | पाशुपतास्त्रमन्त्र | | | पिच्छिलातन्त्र |
| | Pāśupatāstramantra | | | Picchilātantra |
| | 1 Folio, Paper, Sanskrit, Telugu, Complete, MFL, New Delhi, IGNCA, Government Oriental Manuscript Library & Research Centre, Chennai | | | 7 Folios; L 7, W 42, 118" X 3.2", Paper, Sanskrit, Baṅgalā, Incomplete, MFL, New Delhi, IGNCA, Saraswati Bhawan Library, Varanasi |
| 9056 | OIR639 | OI4487 | Ms. No. P. 3972/ 2 | 9060 SBRA1238 SB88416 P.S 75949 |
| | पाशुपतास्त्र | | | पिच्छिलातन्त्र |
| | Pāśupatāstra | | | Picchilātantra |
| | Folios 162-177, Palm Leaf, Sanskrit, Telugu, Complete, MFL, New Delhi, IGNCA, Oriental Research Institute, Mysore | | | 5 Folios; L 9, W 46, 12.5 X 4.3, Paper, Sanskrit, Baṅgalā, Complete, MFL, New Delhi, IGNCA, Saraswati Bhawan Library, Varanasi |
| 9057 | GCRA384 | GL47375 | 6857/ S.R.8794/ R.19933 | 9061 SBRA1239 SB88446 P.S. 75949 |
| | पाषाणदुर्गामन्त्र | | | पिच्छिलातन्त्र |
| | Pāṣāṇadurgāmantra | | | Picchilātantra |
| | Folios 4 - 5, Palm Leaf, Sanskrit, | | | 5 Folios; L 9, W 46, 12.5 X 4.3, Paper, Sanskrit, Baṅgalā, Complete, MFL, New Delhi, IGNCA, Saraswati Bhawan Library, Varanasi |

| | | | |
|------|--|--|---|
| 9062 | SBRA1258 | SB89010 P.S.68041 | Government Oriental Manuscript Library & Research Centre, Chennai |
| | पिच्छिलातन्त्र Picchilātantra | | |
| | 3 Folios; L 8, W 93, 19.1 X 3.5, Paper, Sanskrit, Baṅgalā, Complete, MFL, New Delhi, IGNCA, Saraswati Bhawan Library, Varanasi | | |
| 9063 | SBRA1260 | SB89083 P.S.67152 | |
| | पिच्छिलातन्त्र Picchilātantra | | |
| | 18 Folios; L 7, W 49, 11.1 X 4.7, Paper, Sanskrit, Maithili, Complete, MFL, New Delhi, IGNCA, Saraswati Bhawan Library, Varanasi | | |
| 9064 | GCR194 | GL3524 S.D. 59 / 6618 | |
| | पिण्डगोपालमन्त्र Piṇḍagopālantra | | |
| | 1 Folio, Paper, Sanskrit, Telugu, Complete, MFL, New Delhi, IGNCA, Government Oriental Manuscript Library & Research Centre, Chennai | | |
| 9065 | GCR211 | GL4243 S.D. 2381 / 6617 | |
| | पिण्डगोपालमन्त्र Piṇḍagopālantra | | |
| | 1 Folio, Palm Leaf, Sanskrit, Telugu, Complete, MFL, New Delhi, IGNCA, Government Oriental Manuscript Library & Research Centre, Chennai | | |
| 9066 | GCR222 | GL5007 S.D. 708 / 6019 | |
| | पिण्डगोपालमन्त्र Piṇḍagopālantra | | |
| | 1 Folio, Paper, Sanskrit, Telugu, Complete, MFL, New Delhi, IGNCA, | | |
| 9067 | GCR675 | GL12361 S.D. 770 / 15121 | |
| | पिण्डगोपालमन्त्र Piṇḍagopālantra | | |
| | 1 Folio, Paper, Sanskrit, Telugu, Complete, MFL, New Delhi, IGNCA, Government Oriental Manuscript Library & Research Centre, Chennai | | |
| 9068 | GCR210 | GL4118 S.D. 2344 / 14641 | |
| | पिण्डगोपालमन्त्रकल्प Piṇḍagopālantrakalpa | | |
| | 3 Folios, Palm Leaf, Sanskrit, Telugu, Complete, MFL, New Delhi, IGNCA, Government Oriental Manuscript Library & Research Centre, Chennai | | |
| 9069 | GCR2819 | GL39340 S.D. 2344 / D. 14641 | |
| | पिण्डगोपालमन्त्रकल्प Piṇḍagopālantrakalpa | | |
| | 3 Folios; L 4-5, W 54-56, Palm Leaf, Sanskrit, Telugu, Complete, वैकुण्ठे नव हेमरत्ने विलसत्पद्मासने सुस्थितम् भुनीकाकमलान्वितं .. वौमथटम्।।, MFL, New Delhi, IGNCA, Government Oriental Manuscript Library & Research Centre, Chennai | | |
| 9070 | GCR210 | GL4119 S.D. 2344 / 7916 | |
| | पिण्डगोपालयन्त्र Piṇḍagopālayantra | | |
| | 2 Folios, Palm Leaf, Sanskrit, Telugu, Complete, MFL, New Delhi, IGNCA, Government Oriental Manuscript Library & Research Centre, Chennai | | |

| | | | |
|------|--|---------------------|---|
| 9071 | OIR1133 | OI19919 | Folios 57A-57B, 27 X 4.5, Palm Leaf, Sanskrit, Telugu, Complete, MFL, New Delhi, IGNCA, Oriental Research Institute, Mysore |
| | | Ms. No. P. 7513/38 | |
| | पित्रिङ्गसूक्त | | |
| | Pitriṅgasūkta | | |
| | Folios 31-32, 35.5 X 3.4, Palm Leaf, Sanskrit, Nandināgarī, Complete, MFL, New Delhi, IGNCA, Oriental Research Institute, Mysore | | |
| 9072 | SBRA1252 | SB88617 | |
| | | P.S.88592 | |
| | पीठनाममाला | | |
| | Pīṭhanāmamālā | | |
| | 2 Folios; L 11, W 41, 11.3 X 4, Paper, Sanskrit, Baṅgalā, Complete, MFL, New Delhi, IGNCA, Saraswati Bhawan Library, Varanasi | | |
| 9073 | SBR1486 | SB25020 | |
| | | P.S. 30306 | |
| | पीठनिर्णय | | |
| | Pīṭhanirṇaya | | |
| | 1 Folio; W 5, 12 X 4, Paper, Sanskrit, Baṅgalā, Complete, MFL, New Delhi, IGNCA, Saraswati Bhawan Library, Varanasi | | |
| 9074 | SBRA1278 | SB89601 | |
| | | P,S,101364 | |
| | पीठनिर्णय | | |
| | Pīṭhanirṇaya | | |
| | 6 Folios; L 6, W 39, 13.8 X 4.8, Paper, Sanskrit, Baṅgalā, Complete, MFL, New Delhi, IGNCA, Saraswati Bhawan Library, Varanasi | | |
| 9075 | OIR848 | OI10452 | |
| | | Ms. No. P. 5002/48C | |
| | पीठन्यासविधि | | |
| | Pīṭhanyāsavidhi | | |
| | 1 Folio, 12.4 X, Paper, Sanskrit, Devanāgarī, Complete, MFL, New Delhi, IGNCA, Saraswati Bhawan Library, Varanasi | | |
| 9076 | OIR962 | OI14239 | |
| | | P.5834/18 | |
| | पीठपूजाविधि | | |
| | Pīṭhapūjāvidhi | | |
| | Folios 49a-50a, 36 X 4.5c.m., Palmleaf, Sanskrit, Kannaḍa, Complete, MFL, New Delhi, IGNCA, Oriental Research Institute, Mysore | | |
| 9077 | SBR1543 | SB26468 | |
| | | | |
| | पीठमाला | | |
| | Pāṭhamālā | | |
| | 4 Folios; L 8, W 44, 13.3 X 4.3, Paper, Sanskrit, Baṅgalā, Incomplete, MFL, New Delhi, IGNCA, Saraswati Bhawan Library, Varanasi | | |
| 9078 | SBRA1256 | SB88920 | |
| | | P.S.70430(32) | |
| | पीठमाला | | |
| | Pīṭhamālā | | |
| | 4 Folios; L 8, W 45, 11.8 X 4.1, Paper, Sanskrit, Baṅgalā, Complete, MFL, New Delhi, IGNCA, Saraswati Bhawan Library, Varanasi | | |
| 9079 | SBR3194 | SB51294 | |
| | | P.S.12003 | |
| | पीठयन्त्र | | |
| | Pīṭhayantra | | |

| | | | | | |
|------|---|------------------------------------|------|--|------------------------------------|
| 9080 | SBRA1190 | SB87097 P.S 61535 | 9085 | OIR777 | OI7908 Ms. No. P. 4580/9 |
| | पीठरहस्य Pīṭharahasya 4 Folios; L 12, W 41, 9.9 X 4.3, Paper, Sanskrit, Devanāgarī, Incomplete, MFL, New Delhi, IGNCA, Saraswati Bhawan Library, Varanasi | | | पीठिकानाम Pīṭhikānāma 1 Folio, 20 X 3.5, Palm Leaf, Sanskrit, Telugu, Complete, MFL, New Delhi, IGNCA, Oriental Research Institute, Mysore | |
| 9081 | SBRA1223 | SB87989 | 9086 | ROD181 | RO3744 RO2729(2) |
| | पीठरहस्य Pīṭharahasya 1 Folio, Paper, Sanskrit, Devanāgarī, Complete, MFL, New Delhi, IGNCA, Saraswati Bhawan Library, Varanasi | | | मन्त्रतन्त्र Mantratantra Folios 219-230, Paper, Hindi, Rajasthani, Devanāgarī, Complete, MFL, New Delhi, IGNCA, Rajasthan Oriental Research Institute, Udaipur | |
| 9082 | SIR120 | SI1023 Ac. No. 12937/459 | 9087 | ROD86 | RO1493 RO685 |
| | पीठविद्या Pīṭhavidyā 16 Folios; L 7, W 17, 16 X 10, Paper, Sanskrit, Devanāgarī, Incomplete, MFL, New Delhi, IGNCA, Scindia Oriental Institute, Vikram University, Ujjain | | | पीताम्बरापद्धति Pītāambarāpaddhati 51 Folios, Paper, Sanskrit, Devanāgarī, Complete, MFL, New Delhi, IGNCA, Rajasthan Oriental Research Institute, Udaipur | |
| 9083 | SBRA1186 | SB87002 P.S 76021 | 9088 | BIR363 | BI3163 1132/1886-92 |
| | पीठशक्तिन्यासविधि Pīṭhaśaktinyāsavidhi 1 Folio; L 7, W 55, 12.6 X 3.7, Paper, Sanskrit, Baṅgalā, Complete, MFL, New Delhi, IGNCA, Saraswati Bhawan Library, Varanasi | | | पीताम्बरापूजापद्धति Pītāambarāpūjāpaddhati Mahādeva 33Folios, 10 7/10 X 4 7/10, Paper, Sanskrit, Devanāgarī, Complete, MFL, New Delhi, IGNCA, Bhandarkar Oriental Research Institute, Pune | |
| 9084 | SBR1486 | SB25013 P.S. 30319 | 9089 | TLR559 | TL6794 B. 7198/sup745 |
| | पीठाधिदेवतानाम Pīṭhādhidevatānāma 1 Folio; L 7, W 56, 10.1 X 3.3, Paper, Sanskrit, Baṅgalā, Complete, MFL, New Delhi, IGNCA, Saraswati Bhawan Library, Varanasi | | | पीताम्बरबगलामन्त्र Pītāambarabagalāmantra 1 Folio, Paper, Sanskrit, Devanāgarī, Complete, MFL, New Delhi, IGNCA, Maharaja Sarfoji Saraswati Mahal Library, Thanjavur | |

- 9090 **SBRA1225** **SB88035** **P.S 58414** Samvata1942, MFL, New Delhi, IGNCA, Scindia Oriental Institute, Vikram University, Ujjain
पीताम्बराजपविधि
Pitāambarājapavidhi
2 Folios; L 7, W 19, 6.1 X 3.8, Paper, Sanskrit, Devanāgarī, Complete, MFL, New Delhi, IGNCA, Saraswati Bhawan Library, Varanasi
- 9091 **SBRA1301** **SB90282** **P.San 108441** **पीताम्बरानित्यपूजापद्धति**
Pitāambarānityapūjāpaddhati
Folio2-20; L 12, W 53, 9 X 4, Paper, Sanskrit, Devanāgarī, Complete, Samvata1779, MFL, New Delhi, IGNCA, Saraswati Bhawan Library, Varanasi
- 9092 **GCRA93** **GL42471** **992** **पीताम्बरापद्धति**
Pitāambarāpaddhati
Folios 76-80, Paper, Sanskrit, Telugu, Complete, MFL, New Delhi, IGNCA, Government Oriental Manuscript Library & Research Centre, Chennai
- 9093 **SBR1424** **SB23887** **पीताम्बरापद्धति**
Pitāambarāpaddhati
5 Folios, 8.7 X 3.5, Paper, Sanskrit, Devanāgarī, Incomplete, MFL, New Delhi, IGNCA, Saraswati Bhawan Library, Varanasi
- 9094 **SIR120** **SI1025** **Ac. No. 8398/459 अ** **पीताम्बरापद्धति**
Pitāambarāpaddhati
Anantadeva
28 Folios; L 11, W 28, 21 X 15, Paper, Sanskrit, Devanāgarī, Complete,
- 9095 **SBR1497** **SB25279** **P.S. 57262 / N. 11/364** **पीताम्बरापूजापद्धति**
Pitāambarāpūjāpaddhati
1 Folio; L 11, W 33, 9.1 X 4.1, Paper, Sanskrit, Devanāgarī, Complete, MFL, New Delhi, IGNCA, Saraswati Bhawan Library, Varanasi
- 9096 **GCR206** **GL3705** **S.D. 154 / 7918** **पीताम्बराबगलामुखीपद्धति**
Pitāambarābagalāmukhīpaddhati
2 Folios, Palm Leaf, Sanskrit, Telugu, Complete, इति जयद्रथयामलतन्त्रे भैरवकल्पे पीताम्बरापद्धति समाप्ता ॥, MFL, New Delhi, IGNCA, Government Oriental Manuscript Library & Research Centre, Chennai
- 9097 **GCR615** **GL11429** **S.D. 6 / 14953** **पीताम्बराबगलामुखीपद्धति**
Pitāambarābagalāmukhīpaddhati
4 Folios, Paper, Sanskrit, Telugu, Complete, MFL, New Delhi, IGNCA, Government Oriental Manuscript Library & Research Centre, Chennai
- 9098 **BIR363** **BI3164** **996/1891-95** **पीताम्बरास्तोत्र**
Pitāambarāstotra
Folio29a-362b, 5 1/8 X 5 3/4, Paper, Sanskrit, Devanāgarī, Complete, Śaka1811, MFL, New Delhi, IGNCA, Bhandarkar Oriental Research Institute, Pune

| | | | |
|------|---|---|--|
| 9099 | SBRA1303 | SB90384 P.S. 108766 | Puruṣottama 3 Folios, 9 X 4, Paper, Sanskrit, Devanāgarī, Complete, MFL, New Delhi, IGNCA, Bhandarkar Oriental Research Institute, Pune |
| | पीतासपर्याविधि Pītāsaparyāvidhi | | |
| | 39 Folios; L 7, W 29, 8.1 X .4.4, Paper, Sanskrit, Devanāgarī, Complete, MFL, New Delhi, IGNCA, Saraswati Bhawan Library, Varanasi | | |
| 9100 | GCR222 | GL5086 S.D. 708 / 6620 | पुत्रकामेष्टिमन्त्र Putrakāmeṣṭimantra 1 Folio, Paper, Sanskrit, Telugu, Complete, MFL, New Delhi, IGNCA, Government Oriental Manuscript Library & Research Centre, Chennai |
| | पुण्डरीकाक्षमन्त्र Puṇḍarīkākṣamantra | | |
| | 2 Folios, Paper, Sanskrit, Telugu, Complete, MFL, New Delhi, IGNCA, Government Oriental Manuscript Library & Research Centre, Chennai | | |
| 9101 | GCR675 | GL12441 S.D. 770 / 15201 | पुत्रकामेष्टिसौभरिमन्त्र Putrakāmeṣṭisaubharimantra 1 Folio, Palm Leaf, Sanskrit, Telugu, Complete, MFL, New Delhi, IGNCA, Government Oriental Manuscript Library & Research Centre, Chennai |
| | पुण्डरीकाक्षमन्त्र Puṇḍarīkākṣamantra | | |
| | 1 Folio, Paper, Sanskrit, Telugu, Complete, MFL, New Delhi, IGNCA, Government Oriental Manuscript Library & Research Centre, Chennai | | |
| 9102 | OIRA833 | OI27245 7209/ Ms. No. C. 4696 / 6 | पुत्रकामेष्टिसौभरिमन्त्र Putrakāmeṣṭisaubharimantra 2 Folios, Paper, Sanskrit, Telugu, Complete, MFL, New Delhi, IGNCA, Government Oriental Manuscript Library & Research Centre, Chennai |
| | पुण्याहवाचनमन्त्र Puṇyāhavācanamantra | | |
| | Bodhāyana 1 Folio, Paper, Sanskrit, Devanāgarī, Incomplete, MFL, New Delhi, IGNCA, Oriental Research Institute, Mysore | | |
| 9103 | BIR1688 | BI14718 Acc. No. 125/1884-86 | पुत्रगोपालमन्त्र Putragopālamantra 1 Folio, Palm Leaf, Sanskrit, Grantha, Complete, MFL, New Delhi, IGNCA, Government Oriental Manuscript Library & Research Centre, Chennai |
| | पुत्तलाविधान Puttalāvidhāna | | |

- 9108 GCR958 GL15404
S.R.847 / R. 2171 (m)
पुत्रगोपालमन्त्रकल्प
Putragopālanmantrakalpa
3 Folios, Paper, Sanskrit, Telugu, Complete, MFL, New Delhi, IGNCA, Government Oriental Manuscript Library & Research Centre, Chennai
- 9109 SBRA1296 SB90137
P.S. 104477
पुत्रदामन्त्रनिरूपण
Putradāmantranirūpaṇa
9 Folios; L 6, W 29, 9.5 X 4.1, Paper, Sanskrit, Devanāgarī, Complete, MFL, New Delhi, IGNCA, Saraswati Bhawan Library, Varanasi
- 9110 GCR958 GL15405
S.R.847 / R. 2171 (n)
पुत्रप्रजापतिमन्त्रकल्प
Putraprajāpatimantrakalpa
2 Folios, Paper, Sanskrit, Telugu, Complete, MFL, New Delhi, IGNCA, Government Oriental Manuscript Library & Research Centre, Chennai
- 9111 TLR553 TL6505
B. 7097/sup447
पुत्रप्रदमन्त्र
Putrapradamantra
2 Folios, Paper, Sanskrit, Devanāgarī, Complete, MFL, New Delhi, IGNCA, Maharaja Sarfoji Saraswati Mahal Library, Thanjavur
- 9112 GCR206 GL3684
S.D. 154 / 6624
पुत्रप्रसादगौरीमन्त्र
Putraprasādagaurīmantra
2 Folios, Palm Leaf, Sanskrit, Telugu, Complete, ब्राह्मणभोजनं श्री श्री॥, MFL, New Delhi, IGNCA, Government
- Oriental Manuscript Library & Research Centre, Chennai
- 9113 GCR2818 GL39291
S.D. 154 / D. 6624
पुत्रप्रसादगौरीमन्त्र
Putraprasādagaurīmantra
1 Folio; L 5-6, W 60-65, Palm Leaf, Sanskrit, Telugu, Complete, ओं लं, लं, ही, श्री, ह्रीं, श्री, गौर्यै स्वाहा॥, MFL, New Delhi, IGNCA, Government Oriental Manuscript Library & Research Centre, Chennai
- 9114 OIR1133 OI19914
Ms. No. P. 7513/33
पुत्रस्वीकारसूक्त
Putrasvikārasūkta
23 Folios, 35.5 X 3.4, Palm Leaf, Sanskrit, Nandināgarī, Complete, MFL, New Delhi, IGNCA, Oriental Research Institute, Mysore
- 9115 SBR1496 SB25246
P.S. 14736 / N. 356
पुत्रेष्टिप्रयोग
Putreṣṭiprayoga
3 Folios; L 9, W 15, 1.6 X 3.7, Paper, Sanskrit, Baṅgalā, Complete, MFL, New Delhi, IGNCA, Saraswati Bhawan Library, Varanasi
- 9116 OIR945 OI13341
Ms. No. P. 5711/8
पुनर्वसुनक्षत्रादिमन्त्रसङ्ग्रह
Punarvasunakṣatrādīmantrasaṅgraha
Folios 23B-27A, 47 X 4, Palm Leaf, Sanskrit, Telugu, Complete, MFL, New Delhi, IGNCA, Oriental Research Institute, Mysore

- 9117 GCR222 GL5103
S.D. 708 / 6625
पुरन्दरपञ्चमुखहनुमन्मन्त्र
Purandarapañcamukhahanumanmantra
3 Folios, Paper, Sanskrit, Telugu,
Complete, MFL, New Delhi, IGNC, A,
Government Oriental Manuscript
Library & Research Centre, Chennai
- 9118 GCR675 GL12459
S.D. 770 / 15219
पुरन्दरपञ्चमुखहनुमन्मन्त्र
Purandarapañcamukhahanumanmantra
3 Folios, Paper, Sanskrit, Telugu,
Complete, MFL, New Delhi, IGNC, A,
Government Oriental Manuscript
Library & Research Centre, Chennai
- 9119 SBRA1184 SB86952
P.S 61026
पुरश्चरणविधि
Puraścaraṇavidhi
8 Folios; L 1-10, W 1-24, 6.2 X 4.2,
Paper, Sanskrit, Devanāgarī,
Complete, MFL, New Delhi, IGNC, A,
Saraswati Bhawan Library, Varanasi
- 9120 SBR1528 SB26175
P.S. 28978, 28979 / N. 355 / 356
पुरश्चरणकारिका
Puraścaraṇakārikā
5 Folios; L 11, W 42, 8.5 X 4.1, Paper,
Sanskrit, Devanāgarī, Complete,
MFL, New Delhi, IGNC, A, Saraswati
Bhawan Library, Varanasi
- 9121 SBR1497 SB25284
P.S. 35007 / N. 17/502
पुरश्चरणकौमुदी
Puraścaraṇakaumudī
Vidyānandanātha
17 Folios; L 12, W 31, 9.6 X 4.3, Paper,
Sanskrit, Devanāgarī, Complete,
- MFL, New Delhi, IGNC, A, Saraswati
Bhawan Library, Varanasi
- 9122 SBRA1311 SB90617
P.S100488
पुरश्चरणकौमुदी
Puraścaraṇakaumudī
Mukunda
Folios 3-16, 18-71, 71-74, 76-77; L 5, W
36, 9.7 X 3.2, Paper, Sanskrit,
Devanāgarī, Incomplete, MFL, New
Delhi, IGNC, A, Saraswati Bhawan
Library, Varanasi
- 9123 RSR 616 RS4715
पुरश्चरणकौमुदी
Puraścaraṇakaumudī
Mukunḍa Paṇḍita
58 Folios, Paper, Sanskrit,
Devanāgarī, Complete, MFL, New
Delhi, IGNC, A, Shri Ranbir Sanskrit
Research Institute, Jammu
- 9124 BIR1585 BI14350
Acc. No. 395/Viśrāma(i)
पुरश्चरणचन्द्रिका
Puraścaraṇacandrikā
Gopīnātha Pāṭhaka
28 Folios, 8 1/2 X 4, Paper, Sanskrit,
Devanāgarī, Complete, MFL, New
Delhi, IGNC, A, Bhandarkar Oriental
Research Institute, Pune
- 9125 BIR2163 BI18516
Acc. No. 33/1898-99
पुरश्चरणचन्द्रिका
Puraścaraṇacandrikā
Devandra Śarmā
45 Folios, Paper, Sanskrit,
Devanāgarī, Complete,
Sāmvata1763, MFL, New Delhi,
IGNC, A, Bhandarkar Oriental
Research Institute, Pune

- 9126 **BIR2219** **BI19009** 7 Folios; L 7, W 32, 9.1 X 4.2, Paper, Sanskrit, Baṅgalā, Complete, MFL, New Delhi, IGNCA, Saraswati Bhawan Library, Varanasi
Acc. No. 203/1902-07
पुरश्चरणचन्द्रिका
Puraścaraṇacandrikā
Devandra Śarmā
25 Folios, 23 1/2 X 11, Paper, Sanskrit, Devanāgarī, Complete, MFL, New Delhi, IGNCA, Bhandarkar Oriental Research Institute, Pune
- 9127 **SBR1425** **SB23906**
पुरश्चरणचन्द्रिका
Puraścaraṇacandrikā
Folios 2-11; L 10, W 45, 12.8 X 4.9, Paper, Sanskrit, Devanāgarī, Incomplete, MFL, New Delhi, IGNCA, Saraswati Bhawan Library, Varanasi
- 9128 **SBR1440** **SB24143** 80 Folios, Paper, Sanskrit, Grantha, Complete, MFL, New Delhi, IGNCA, Government Oriental Manuscript Library & Research Centre, Chennai
P.S. 28926 / N. 3*91/303
पुरश्चरणचन्द्रिका
Puraścaraṇacandrikā
3 Folios; L 13, W 22, 8.1 X 3.6, Paper, Sanskrit, Devanāgarī, Complete, MFL, New Delhi, IGNCA, Saraswati Bhawan Library, Varanasi
- 9129 **SBR1533** **SB26280** 492 Folios; L 10, W 36, 8.8 X 4, Paper, Sanskrit, Devanāgarī, Complete, MFL, New Delhi, IGNCA, Saraswati Bhawan Library, Varanasi
P.S. 17366 / N. 2988
पुरश्चरणचन्द्रिका
Puraścaraṇacandrikā
Devandra Śarmā
2 Folios; L 12, W 32, 10.5 X 3.9, Paper, Sanskrit, Devanāgarī, Complete, MFL, New Delhi, IGNCA, Saraswati Bhawan Library, Varanasi
- 9130 **SBR1537** **SB26362** 19 Folios; L 9, W 22, 4.5 X 3.1, Paper, Sanskrit, Devanāgarī, Incomplete, MFL, New Delhi, IGNCA, Saraswati Bhawan Library, Varanasi
पुरश्चरणचन्द्रिका
Puraścaraṇacandrikā
Gopinātha Pāṭhaka
- 9131 **CIR16** **CI63**
पुरश्चरणचन्द्रिका
Puraścaraṇacandrikā
40 Folios, 37 X 12, Paper, Sanskrit, Baṅgalā, Complete, MFL, New Delhi, IGNCA, Shri Chaitanya Research Institute, Calcutta, Calcutta
- 9132 **GCR1485** **GL21285** S.R. 2602 / R. 5165
पुरश्चरणदीपिका
Puraścaraṇadīpikā
Candraśekhara
80 Folios, Paper, Sanskrit, Grantha, Complete, MFL, New Delhi, IGNCA, Government Oriental Manuscript Library & Research Centre, Chennai
- 9133 **SBRA1196** **SB87301** P.S 61115
पुरश्चरणदीपिका
Puraścaraṇadīpikā
492 Folios; L 10, W 36, 8.8 X 4, Paper, Sanskrit, Devanāgarī, Complete, MFL, New Delhi, IGNCA, Saraswati Bhawan Library, Varanasi
- 9134 **SBR1545** **SB26535** D. 4810
पुरश्चरणपद्धति
Puraścaraṇapaddhati
19 Folios; L 9, W 22, 4.5 X 3.1, Paper, Sanskrit, Devanāgarī, Incomplete, MFL, New Delhi, IGNCA, Saraswati Bhawan Library, Varanasi

| | | | |
|------|--|---|---|
| 9135 | SBRA1260 | SB89052 P.S.67136 | पुरश्चरणप्रयोग Puraścaraṇaprayoga 4 Folios; L 9, W 39, 9.3 X 4, Palm Leaf, Sanskrit, Baṅgalā, Incomplete, MFL, New Delhi, IGNCA, Saraswati Bhawan Library, Varanasi |
| | पुरश्चरणपद्धति Puraścaraṇapaddhati 12 Folios; L 10, W 44, 11.3 X 4.7, Paper, Sanskrit, Maithilī, Complete, MFL, New Delhi, IGNCA, Saraswati Bhawan Library, Varanasi | | |
| 9136 | SBRA1265 | SB89129 P.S. 67803 | पुरश्चरणप्रयोग Puraścaraṇaprayoga 1 Folio; L 6, W 37, 12.6 X 4.4, Paper, Sanskrit, Baṅgalā, Complete, MFL, New Delhi, IGNCA, Saraswati Bhawan Library, Varanasi |
| | पुरश्चरणप्रकाश Puraścaraṇaprakāśa Vāṇī 28 Folios; L 6, W 18, 7 X 4.5, Paper, Sanskrit, Maithilī, Complete, MFL, New Delhi, IGNCA, Saraswati Bhawan Library, Varanasi | | |
| 9137 | SBRA1311 | SB90638 P.S.93989 | पुरश्चरणप्रयोग Puraścaraṇaprayoga 1 Folio; L 13, W 56, 9.5 X 3.2, Paper, Sanskrit, Baṅgalā, Complete, MFL, New Delhi, IGNCA, Saraswati Bhawan Library, Varanasi |
| | पुरश्चरणप्रपञ्च Puraścaraṇaprapañca Sahajānandanātha 3 Folios; L 11, W 32, 8.2 X 4, Paper, Sanskrit, Devanāgarī, Complete, MFL, New Delhi, IGNCA, Saraswati Bhawan Library, Varanasi | | |
| 9138 | SBRA1270 | SB89296 P.S.67910 | पुरश्चरणप्रयोग Puraścaraṇaprayoga 2 Folios; L 12, W 52, 13.2" X 3.9", Paper, Sanskrit, Baṅgalā, Incomplete, MFL, New Delhi, IGNCA, Saraswati Bhawan Library, Varanasi |
| | पुरश्चरणप्रमाण Puraścaraṇapramāṇa 4 Folios; L 10, W 24, 6.5 X 4.5, Paper, Sanskrit, Maithilī, Incomplete, MFL, New Delhi, IGNCA, Saraswati Bhawan Library, Varanasi | | |
| 9139 | SBR1452 | SB24440 P.S. 29813 N. 4*28/10 | पुरश्चरणप्रयोग Puraścaraṇaprayoga 4 Folios; L 9, W 19, 6.2 X 3.2, Paper, Sanskrit, Devanāgarī, Incomplete, MFL, New Delhi, IGNCA, Saraswati Bhawan Library, Varanasi |
| 9140 | SBR1461 | SB24710 | पुरश्चरणप्रयोग Puraścaraṇaprayoga 1 Folio; L 6, W 37, 12.6 X 4.4, Paper, Sanskrit, Baṅgalā, Complete, MFL, New Delhi, IGNCA, Saraswati Bhawan Library, Varanasi |
| 9141 | SBR1543 | SB26469 | पुरश्चरणप्रयोग Puraścaraṇaprayoga 1 Folio; L 13, W 56, 9.5 X 3.2, Paper, Sanskrit, Baṅgalā, Complete, MFL, New Delhi, IGNCA, Saraswati Bhawan Library, Varanasi |
| 9142 | SBR1549 | SB26652 P.S. 14756 / N. 376 | पुरश्चरणप्रयोग Puraścaraṇaprayoga 2 Folios; L 12, W 52, 13.2" X 3.9", Paper, Sanskrit, Baṅgalā, Incomplete, MFL, New Delhi, IGNCA, Saraswati Bhawan Library, Varanasi |
| 9143 | SBRA1226 | SB88054 P.S 61037 | पुरश्चरणप्रयोग Puraścaraṇaprayoga 4 Folios; L 9, W 19, 6.2 X 3.2, Paper, Sanskrit, Devanāgarī, Incomplete, MFL, New Delhi, IGNCA, Saraswati Bhawan Library, Varanasi |

| | | | |
|------|---|--|---|
| 9144 | SBRA1258 | SB89019 P.S.573417 | 16 Folios; L 11, W 53, 14 X 5.2, Paper, Sanskrit, Baṅgalā, Complete, MFL, New Delhi, IGNCA, Saraswati Bhawan Library, Varanasi |
| | पुरश्चरणप्रयोग Puraścaraṇaprayoga | | |
| | Folios 24-43; L 5, W 48, 16.3 X 5.7, Paper, Sanskrit, Baṅgalā, Complete, MFL, New Delhi, IGNCA, Saraswati Bhawan Library, Varanasi | | |
| 9145 | SBRA1268 | SB89193 P.S. 60247 | 7 Folios; L 7, W 45, 13 X 4.5, Paper, Sanskrit, Baṅgalā, Complete, MFL, New Delhi, IGNCA, Saraswati Bhawan Library, Varanasi |
| | पुरश्चरणप्रयोग Puraścaraṇaprayoga | | |
| | 4 Folios; L 8, W 62, 15 X 3.1, Paper, Sanskrit, Baṅgalā, Incomplete, MFL, New Delhi, IGNCA, Saraswati Bhawan Library, Varanasi | | |
| 9146 | SBRA1273 | SB89420 P.S. 70407 | 4 Folios, Paper, Sanskrit, Devanāgarī, Complete, Saṁvata1872, MFL, New Delhi, IGNCA, Rajasthan Oriental Research Institute, Alwar |
| | पुरश्चरणप्रयोग Puraścaraṇaprayoga | | |
| | 16 Folios; L 8, W 32, 11.6 X 4.5, Paper, Sanskrit, Baṅgalā, Complete, MFL, New Delhi, IGNCA, Saraswati Bhawan Library, Varanasi | | |
| 9147 | SBR1543 | SB26476 P.S. 42601 / Ā 1405 | 3 Folios; L 11, W 44, 10.2 X 4.6, Paper, Sanskrit, Devanāgarī, Complete, MFL, New Delhi, IGNCA, Saraswati Bhawan Library, Varanasi |
| | पुरश्चरणसोल्लास Puraścaraṇarasollāsa | | |
| | 4 Folios; L 11, W 34, 15 X 4.8, Paper, Sanskrit, Baṅgalā, Complete, MFL, New Delhi, IGNCA, Saraswati Bhawan Library, Varanasi | | |
| 9148 | SBRA1280 | SB89718 P.S. 108258 | 78 Folios, Folio 82b blank, Folio 1, 79 .. missing, 9 X 3 1/2, Paper, Sanskrit, Devanāgarī, Incomplete, MFL, New Delhi, IGNCA, Bhandarkar Oriental Research Institute, Pune |
| | पुरश्चरणसोल्लास Puraścaraṇarasollāsa | | |
| 9149 | SBRA1302 | SB90337 P.S.87537 | 16 Folios; L 11, W 53, 14 X 5.2, Paper, Sanskrit, Baṅgalā, Complete, MFL, New Delhi, IGNCA, Saraswati Bhawan Library, Varanasi |
| | पुरश्चरणरसोल्लासतन्त्र Puraścaraṇarasollāsatāntra | | |
| | 7 Folios; L 7, W 45, 13 X 4.5, Paper, Sanskrit, Baṅgalā, Complete, MFL, New Delhi, IGNCA, Saraswati Bhawan Library, Varanasi | | |
| 9150 | RIR567 | RI4352 MSan No. 4432 | 4 Folios, Paper, Sanskrit, Devanāgarī, Complete, Saṁvata1872, MFL, New Delhi, IGNCA, Rajasthan Oriental Research Institute, Alwar |
| | पुरश्चरणरहस्य Puraścaraṇarahasya | | |
| | 4 Folios, Paper, Sanskrit, Devanāgarī, Complete, Saṁvata1872, MFL, New Delhi, IGNCA, Rajasthan Oriental Research Institute, Alwar | | |
| 9151 | SBR1445 | SB24249 | 3 Folios; L 11, W 44, 10.2 X 4.6, Paper, Sanskrit, Devanāgarī, Complete, MFL, New Delhi, IGNCA, Saraswati Bhawan Library, Varanasi |
| | पुरश्चरणरहस्य Puraścaraṇarahasya | | |
| | 3 Folios; L 11, W 44, 10.2 X 4.6, Paper, Sanskrit, Devanāgarī, Complete, MFL, New Delhi, IGNCA, Saraswati Bhawan Library, Varanasi | | |
| 9152 | BIR1702 | BI14848 Acc. No. 456/1884-86 | 78 Folios, Folio 82b blank, Folio 1, 79 .. missing, 9 X 3 1/2, Paper, Sanskrit, Devanāgarī, Incomplete, MFL, New Delhi, IGNCA, Bhandarkar Oriental Research Institute, Pune |
| | पुरश्चरणविधि Puraścaraṇavidhi | | |
| | 78 Folios, Folio 82b blank, Folio 1, 79 .. missing, 9 X 3 1/2, Paper, Sanskrit, Devanāgarī, Incomplete, MFL, New Delhi, IGNCA, Bhandarkar Oriental Research Institute, Pune | | |

- 9153 **BIR1812** **BI15572**
Acc. No. 239/1886-92
पुरश्चरणविधि
Puraścaraṇavidhi
Gopīnātha Pāṭhaka
15 Folios, 8 1/2 X 4, Paper, Sanskrit, Devanāgarī, Complete, MFL, New Delhi, IGNC, Bhandarkar Oriental Research Institute, Pune
- 9154 **BIR1886** **BI16184**
Acc. No. 280/1887-91
पुरश्चरणविधि
Puraścaraṇavidhi
Gopīnātha Pāṭhaka
19 Folios, Paper, Sanskrit, Devanāgarī, Complete, MFL, New Delhi, IGNC, Bhandarkar Oriental Research Institute, Pune
- 9155 **BIR2247** **BI19145**
Acc. No. 2/1918 A1
पुरश्चरणविधि
Puraścaraṇavidhi
12 Folios, 29 X 13, Paper, Sanskrit, Devanāgarī, Complete, MFL, New Delhi, IGNC, Bhandarkar Oriental Research Institute, Pune
- 9156 **OIR722** **OI6320**
Ms. No. P. 4252/ 19
पुरश्चरणविधि
Puraścaraṇavidhi
Folios 58B-62, Palm Leaf, Sanskrit, Grantha, Complete, MFL, New Delhi, IGNC, Oriental Research Institute, Mysore
- 9157 **RIR595** **RI4692/18**
Ms. No. 5947/18
पुरश्चरणविधि
Puraścaraṇavidhi
- Folios 47-49, Paper, Sanskrit, Devanāgarī, Complete, MFL, New Delhi, IGNC, Rajasthan Oriental Research Institute, Alwar
- 9158 **RIR629** **RI5334**
Ms. No. 5969
पुरश्चरणविधि
Puraścaraṇavidhi
16 Folios, Paper, Sanskrit, Devanāgarī, Complete, MFL, New Delhi, IGNC, Rajasthan Oriental Research Institute, Alwar
- 9159 **RIR673** **RI5971**
Ms. No. 6387
पुरश्चरणविधि
Puraścaraṇavidhi
9 Folios, Paper, Sanskrit, Devanāgarī, Complete, MFL, New Delhi, IGNC, Rajasthan Oriental Research Institute, Alwar
- 9160 **RIR673** **RI5973**
Ms. No. 6389
पुरश्चरणविधि
Puraścaraṇavidhi
12 Folios, Paper, Sanskrit, Devanāgarī, Complete, MFL, New Delhi, IGNC, Rajasthan Oriental Research Institute, Alwar
- 9161 **RIR691** **RI6257**
Ms. No. 6679
पुरश्चरणविधि
Puraścaraṇavidhi
24 Folios, Paper, Sanskrit, Devanāgarī, Complete, MFL, New Delhi, IGNC, Rajasthan Oriental Research Institute, Alwar

- 9162 **SBR1436** **SB24032**
P.S. 42638 / Ā. 1442
पुरश्चरणविधि
Puraścaraṇavidhi
Nārāyaṇa
11Folios; L 7, W 16, 7.2 X 4.2, Paper, Sanskrit, Devanāgarī, Complete, MFL, New Delhi, IGNCA, Saraswati Bhawan Library, Varanasi
- 9163 **SBR1495** **SB25243**
पुरश्चरणविधि
Puraścaraṇavidhi
5 Folios; L 7, W 29, 8.7 X 4.8, Paper, Sanskrit, Devanāgarī, Complete, MFL, New Delhi, IGNCA, Saraswati Bhawan Library, Varanasi
- 9164 **SBR1516** **SB25703**
P.San 22294 / N. 7912
पुरश्चरणविधि
Puraścaraṇavidhi
Gopīnātha Pāṭhaka
3 Folios; L 13, W 36, 7.6" X 4.3", Paper, Sanskrit, Devanāgarī, Complete, Saṁvata1734, MFL, New Delhi, IGNCA, Saraswati Bhawan Library, Varanasi
- 9165 **SBR1528** **SB26179**
P.S. 22783 / N.1*5 / 61
पुरश्चरणविधि
Puraścaraṇavidhi
Folios 8-16; L 7, W 17, 8.2 X 4, Paper, Sanskrit, Devanāgarī, Complete, MFL, New Delhi, IGNCA, Saraswati Bhawan Library, Varanasi
- 9166 **SBR1535** **SB26329**
P.S. 11121 / D. 4865(Ga)
पुरश्चरणविधि
Puraścaraṇavidhi
- 7 Folios; L 6, W 27, 10.6 X 3.8, Paper, Sanskrit, Baṁgalā, Complete, MFL, New Delhi, IGNCA, Saraswati Bhawan Library, Varanasi
- 9167 **SBR1541** **SB26417**
P.S. 35352 / N. 9/120
पुरश्चरणविधि
Puraścaraṇavidhi
1 Folio; L 12, W 30, 9 X 5.1, Paper, Sanskrit, Devanāgarī, Incomplete, MFL, New Delhi, IGNCA, Saraswati Bhawan Library, Varanasi
- 9168 **SBR1543** **SB26461**
पुरश्चरणविधि
Puraścaraṇavidhi
4 Folios; L 6, W 26, 14.3 X 4.7, Paper, Sanskrit, Baṁgalā, Complete, MFL, New Delhi, IGNCA, Saraswati Bhawan Library, Varanasi
- 9169 **SBR1549** **SB26654**
P.S. 14798 / N. 419
पुरश्चरणविधि
Puraścaraṇavidhi
1 Folio; L 12, W 43, 10" X 3.5", Paper, Sanskrit, Baṁgalā, Incomplete, MFL, New Delhi, IGNCA, Saraswati Bhawan Library, Varanasi
- 9170 **SBRA1145** **SB85279**
P.S 61358
पुरश्चरणविधि
Puraścaraṇavidhi
14 Folios; L 10, W 36, 8.5 X 3.4, Paper, Sanskrit, Devanāgarī, Complete, MFL, New Delhi, IGNCA, Saraswati Bhawan Library, Varanasi

| | | | |
|------|---|--------------------------------|--|
| 9171 | SBRA1184 | SB86944 P.S 61044 | Folios 2-9; W 38, 9.8 X 3, Paper, Sanskrit, Barṅgalā, Incomplete, MFL, New Delhi, IGNCA, Saraswati Bhawan Library, Varanasi |
| | पुरश्चरणविधि Puraścaraṇavidhi | | |
| | 9 Folios, 7.5 X 7.3, Paper, Sanskrit, Devanāgarī, Complete, MFL, New Delhi, IGNCA, Saraswati Bhawan Library, Varanasi | | |
| 9172 | SBRA1223 | SB87967 P.S 61978 | 25 Folios; L 7, W 31, 8.2 X 3.5, Paper, Sanskrit, Devanāgarī, Complete, San1767, MFL, New Delhi, IGNCA, Saraswati Bhawan Library, Varanasi |
| | पुरश्चरणविधि Puraścaraṇavidhi Śrīvikramānandanātha | | |
| | 5 Folios; L 13, W 25, 5.7 X 3.8, Paper, Sanskrit, Devanāgarī, Complete, MFL, New Delhi, IGNCA, Saraswati Bhawan Library, Varanasi | | |
| 9173 | SBRA1231 | SB88226 P.S 60960 | 26 Folios; L 8, W 30, 10 X 4.4, Paper, Sanskrit, Devanāgarī, Complete, MFL, New Delhi, IGNCA, Saraswati Bhawan Library, Varanasi |
| | पुरश्चरणविधि Puraścaraṇavidhi | | |
| | 6 Folios; L 12, W 33, 8.3 X 4, Paper, Sanskrit, Devanāgarī, Complete, MFL, New Delhi, IGNCA, Saraswati Bhawan Library, Varanasi | | |
| 9174 | SBRA1263 | SB89103 P.S. 40430 | 8 Folios, Paper, Sanskrit, Devanāgarī, Complete, MFL, New Delhi, IGNCA, Shri Ranbir Sanskrit Research Institute, Jammu |
| | पुरश्चरणविधि Puraścaraṇavidhi | | |
| | 4 Folios; W 79, 19 X 4.2, Paper, Sanskrit, Barṅgalā, Complete, MFL, New Delhi, IGNCA, Saraswati Bhawan Library, Varanasi | | |
| 9175 | SBRA1266 | SB89158 | 13 Folios, Paper, Sanskrit, Devanāgarī, Complete, MFL, New Delhi, IGNCA, Shri Ranbir Sanskrit Research Institute, Jammu |
| | पुरश्चरणविधि Puraścaraṇavidhi | | |
| 9176 | SBRA1307 | SB90479 P.San 104544 | 25 Folios; L 7, W 31, 8.2 X 3.5, Paper, Sanskrit, Devanāgarī, Complete, San1767, MFL, New Delhi, IGNCA, Saraswati Bhawan Library, Varanasi |
| | पुरश्चरणविधि Puraścaraṇavidhi | | |
| 9177 | SBRA1310 | SB90583 P.S. 108049 | 26 Folios; L 8, W 30, 10 X 4.4, Paper, Sanskrit, Devanāgarī, Complete, MFL, New Delhi, IGNCA, Saraswati Bhawan Library, Varanasi |
| | पुरश्चरणविधि Puraścaraṇavidhi | | |
| 9178 | RSR 141 | RS1061 | 8 Folios, Paper, Sanskrit, Devanāgarī, Complete, MFL, New Delhi, IGNCA, Shri Ranbir Sanskrit Research Institute, Jammu |
| | पुरश्चरणविधि Puraścaraṇavidhi | | |
| 9179 | RSR 144 | RS1190 | 13 Folios, Paper, Sanskrit, Devanāgarī, Complete, MFL, New Delhi, IGNCA, Shri Ranbir Sanskrit Research Institute, Jammu |
| | पुरश्चरणविधि Puraścaraṇavidhi Śaivagopīnātha | | |

| | | | |
|------|---|-----------------------------------|--|
| 9180 | SBRA1173 पुरश्चरणव्यवस्था Puraścaraṇavyavasthā 4 Folios, Paper, Sanskrit, Devanāgarī, Complete, MFL, New Delhi, IGNCA, Saraswati Bhawan Library, Varanasi | SB86077 | Delhi, IGNCA, Rajasthan Oriental Research Institute, Udaipur |
| 9181 | SBRA1278 पुरश्चरणसङ्कल्प Puraścaraṇasaṅkalpa 1 Folio; L 9, W 63, 17.6 X 3.7, Paper, Sanskrit, Baṅgalā, Complete, MFL, New Delhi, IGNCA, Saraswati Bhawan Library, Varanasi | SB89646 P.S.69877(kha) | 9185 SBRA1257 पुरश्चर्याविधि Puraścaryāvidhi 4 Folios; L 7, W 32, 9 X 4, Paper, Sanskrit, Devanāgarī, Complete, MFL, New Delhi, IGNCA, Saraswati Bhawan Library, Varanasi |
| 9182 | RIR560 पुरश्चर्यार्णव Puraścaryārṇava 603 Folios, Paper, Sanskrit, Devanāgarī, Complete, Saṁvata1912, MFL, New Delhi, IGNCA, Rajasthan Oriental Research Institute, Alwar | RI4323 MSan No. 4391 | 9186 SBRA1266 पुरश्चर्याविधि Puraścaryāvidhi 24 Folios; L 8, W 44, 10.6 X 3.2, Paper, Sanskrit, Baṅgalā, Incomplete, MFL, New Delhi, IGNCA, Saraswati Bhawan Library, Varanasi |
| 9183 | RRR157 पुरश्चर्याविधि Puraścaryāvidhi 6 Folios, Paper, Sanskrit, Devanāgarī, Complete, MFL, New Delhi, IGNCA, Rajasthan Oriental Research Institute, Jodhpur | RR2138 Ms. No. 39222(1) | 9187 SBRA1255 पुरश्चरणदीपिका Puraścaraṇadīpikā Kāśinātha Bhaṭṭa 3 Folios; L 17, W 100, 12 X 3.1, Paper, Sanskrit, Maithilī, Complete, MFL, New Delhi, IGNCA, Saraswati Bhawan Library, Varanasi |
| 9184 | ROD85 पुरश्चर्याविधि Puraścaryāvidhi Gopinātha 26 Folios, Paper, Sanskrit, Devanāgarī, Complete, MFL, New | RO1482 RO674 | 9188 SBR1530 पुराचरणप्रपञ्च Purācaraṇaprapañca Sahajānanda 2 Folios; L 5, W 14, 9.1 X 5.1, Paper, Sanskrit, Devanāgarī, Complete, MFL, New Delhi, IGNCA, Saraswati Bhawan Library, Varanasi |

- 9189 **SBR3194** **SB51286** **पुरुषसूक्त**
पुरुश्चरणविधि
Puraścaraṇavidhi
4 Folios; L 19, W 9, 7.8 X 4.5, Paper, Sanskrit, Devanāgarī, Complete, MFL, New Delhi, IGNCA, Saraswati Bhawan Library, Varanasi
- 9190 **SBR3194** **SB51287** **पुरुषसूक्त**
पुरुश्चरणविधि
Puraścaraṇavidhi
16 Folios; L 41, W 14, 9.4 X 3.8, Paper, Sanskrit, Devanāgarī, Incomplete, MFL, New Delhi, IGNCA, Saraswati Bhawan Library, Varanasi
- 9191 **OIRA347** **OI22544** **पुरुषसूक्तमहामन्त्र**
2467/ Ms. No. C 779
पुरुश्चर्यापद्धति
Puruścaryāpaddhati
10 Folios, Paper, Sanskrit, Devanāgarī, Incomplete, MFL, New Delhi, IGNCA, Oriental Research Institute, Mysore
- 9192 **SBR1492** **SB25189** **पुरुषसूक्तयन्त्र**
पुरुषवाश्याधिकार
Puruṣavāśyādhikāra
16 Folios; L 15, W 34, 8.9 X 3.3, Paper, Sanskrit, Devanāgarī, Incomplete, MFL, New Delhi, IGNCA, Saraswati Bhawan Library, Varanasi
- 9193 **OIR1105** **OI19077** **पुरुषसूक्त**
Ms. No. P. 7340
Puruṣasūkta
2 Folios, 28 X 3.5, Palm Leaf, Sanskrit, Kannaḍa, Complete, MFL, New Delhi, IGNCA, Oriental Research Institute, Mysore
- 9194 **OIR1133** **OI19885** **पुरुषसूक्तयन्त्र**
Ms. No. P. 7513/5
Puruṣasūktayantra
Folios 100-101, Palm Leaf, Sanskrit, Malayālam, Incomplete, MFL, New Delhi, IGNCA, Kanippayur Library, Kerala, Kerala
- 9195 **APR47** **AP448** **पुरुषसूक्तप्रयोगपुत्रसुखमोक्षप्राप्तिकरप्रपञ्चसार**
Ac. No. 13 - 1- 10
Puruṣasūktaprayogaputrasukhamokṣapṛāptikaraprapañcasāra
3 Folios, 19 X 12 cm, Paper, Sanskrit, Devanāgarī, Complete, MFL, New Delhi, IGNCA, Anand Ashram Samsthan, Pune
- 9196 **GCR2215** **GL30120** **पुरुषसूक्तमहामन्त्र**
S.R. 8507 / R. 19173
Puruṣasūktamahāmantra
4 Folios, Palm Leaf, Sanskrit, Grantha, Complete, MFL, New Delhi, IGNCA, Government Oriental Manuscript Library & Research Centre, Chennai
- 9197 **GCR1730** **GL24481** **पुरुषसूक्तयन्त्र**
S.R. 5151 / R. 11168
Puruṣasūktayantra
2 Folios, Palm Leaf, Sanskrit, Grantha, Complete, MFL, New Delhi, IGNCA, Government Oriental Manuscript Library & Research Centre, Chennai
- 9198 **KKR 23A** **KK373** **पुरुषसूक्तयन्त्र**
M.S. 281/16
Puruṣasūktayantra
Folios 100-101, Palm Leaf, Sanskrit, Malayālam, Incomplete, MFL, New Delhi, IGNCA, Kanippayur Library, Kerala, Kerala

- 9199 VTR109 VT1377
Ms. No. 468/91
पुरुषसूक्तयन्त्र
Puruṣasūktayantra
Folios 26-27, Palm Leaf, Sanskrit, Malayalam, Malayālam, Complete, MFL, New Delhi, IGNCA, Vaidyamadham Valiya Narayanan Nambōdari Dakshinamoorthy Trust, Kerala
- 9200 SBRA1212 SB87681
P.S 56101
पुरुषसूक्तव्यास
Puruṣasūktavyāsa
3 Folios; L 7, W 20, 6.5 X 3.3, Paper, Sanskrit, Devanāgarī, Complete, MFL, New Delhi, IGNCA, Saraswati Bhawan Library, Varanasi
- 9201 OLR42 OL352
Acc. No. 9732/Dec No.4290 J
पुरुषाकारप्रपत्ति
Puruṣākāraprapatti
Tātadeśika
6 Folios, Palm Leaf, Sanskrit, Grantha, Complete, MFL, New Delhi, IGNCA, Oriental Research Institute & Manuscripts Library, Thiruvananthapuram, Kerala
- 9202 SMR462 SM2238
Dec. No. 5281
पुरुषार्थप्रबोध
Puruṣārthaprabodha
150 Folios, Palm Leaf, Sanskrit, Grantha, Complete, MFL, New Delhi, IGNCA, Sri Kanchi Kamakoti Peetham, Kanchipuram
- 9203 SBR1522 SB25944
P.San 35316-22352 / N. 7969 / N. 10*26/113
पुरुषोत्तमार्चाविधान
- Puruṣottamārcāvidhāna**
3 Folios; L 11, W 32, 10.2 X 2.9, Paper, Sanskrit, Devanāgarī, Incomplete, Saṁvata1630, MFL, New Delhi, IGNCA, Saraswati Bhawan Library, Varanasi
- 9204 SBR1519 SB25845
P.S. 17220 / N. 2834
पुलिन्दिनीप्रयोग
Pulindinīprayoga
8 Folios; W 23, 9.9 X 4.4, Paper, Sanskrit, Devanāgarī, Complete, MFL, New Delhi, IGNCA, Saraswati Bhawan Library, Varanasi
- 9205 GCR216 GL4710
S.D. 1421 / 6628
पुलिन्दिनीमन्त्र
Pulindinīmantra
1 Folio, Palm Leaf, Sanskrit, Telugu, Complete, MFL, New Delhi, IGNCA, Government Oriental Manuscript Library & Research Centre, Chennai
- 9206 SBR1453 SB24481
P.S. 10693 / D. 4438
पुलिन्दिनीमन्त्र
Pulindinīmantra
Folios 2-4; L 16, W 47, 13.3 X 6.7, Paper, Sanskrit, Devanāgarī, Incomplete, MFL, New Delhi, IGNCA, Saraswati Bhawan Library, Varanasi
- 9207 OIR755 OI7036
Ms.No.P.4461/57
पुलिन्दिनीमन्त्रयन्त्रविधि
Pulindinīmantrayantravidhi
1 Folio, 33 X 5, Palm Leaf, Sanskrit, Telugu, Complete, MFL, New Delhi, IGNCA, Oriental Research Institute, Mysore

- 9208 OIR832 OI9501
Ms. No. P. 4922/30
पुलिन्दिनीमन्त्रयन्त्रविधि
Pulindinīmantrayantravidhi
5A Folio, 40.5 X 3.5, Palm Leaf,
Sanskrit, Grantha, Complete, MFL,
New Delhi, IGNC, Oriental
Research Institute, Mysore
- 9209 ULR283, 284 UL2041
Acc. No. 817/1361
पुवनैमन्तिरम्
Puvanaimantiram
59 Folios, Palm Leaf, Tamil, Tamila,
Incomplete, MFL, New Delhi,
IGNCA, Dr U. V. Swaminatha Iyer
Library, Chennai
- 9210 OIR822 OI9221
Ms. No. P. 4868/25
पुशाखमन्त्र
Puśākhamantra
Folios 19-26, 24 X 3, Palm Leaf,
Sanskrit, Telugu, Complete, MFL,
New Delhi, IGNC, Oriental
Research Institute, Mysore
- 9211 SBR1549 SB26653
P.San 23791 / N. 1*5/70
पुष्पनामप्रश्नविधि
Puṣpanāmapraśnavidhi
2 Folios; L 9, W 44, 9.7" X 3.6", Paper,
Sanskrit, Devanāgarī, Complete,
Śaka1685, MFL, New Delhi, IGNC,
Saraswati Bhawan Library, Varanasi
- 9212 OLR38 OL327
Acc. No. 9779/Dec No.6601A
पुष्पवनेश्वरोत्सवपूजाविधि
Puṣpavaneśvarotsavapūjavidhi
26 Folios, Palm Leaf, Sanskrit,
Grantha, Complete, MFL, New
Delhi, IGNC, Oriental Research
- Institute & Manuscripts Library,
Thiruvananthapuram, Kerala
- 9213 OLR37 OL317
Acc. No. 9781/Dec No.T. 582
पुष्पाञ्जलिविधान
Puṣpāñjalividhāna
121 Folios, Paper, Sanskrit,
Devanāgarī, Incomplete, MFL, New
Delhi, IGNC, Oriental Research
Institute & Manuscripts Library,
Thiruvananthapuram, Kerala
- 9214 OLR43 OL363
Acc. No. 9780/Ms. No-C. 969A
पुष्पाञ्जलिविधान
Puṣpāñjalividhāna
62 Folios, Palm Leaf, Sanskrit,
Malayālam, Incomplete, MFL, New
Delhi, IGNC, Oriental Research
Institute & Manuscripts Library,
Thiruvananthapuram, Kerala
- 9215 SBRA1145 SB85266
P.S 60985
पुष्पाञ्जलिविधि
Puṣpāñjalividhi
5 Folios; L 10, W 24, 6.5 X 3.2, Paper,
Sanskrit, Devanāgarī, Complete,
MFL, New Delhi, IGNC, Saraswati
Bhawan Library, Varanasi
- 9216 VTR98 VT1187
Ms. No. 399/12
पुष्पाञ्जलीमन्त्र
Puṣpāñjalīmantra
2 Folios, Palm Leaf, Sanskrit,
Malayalam, Malayālam, Complete,
MFL, New Delhi, IGNC,
Vaidyamadham Valiya Narayanan
Nambōdari Dakshinamoorthy Trust,
Kerala

| | | | |
|------|--|---|---|
| 9217 | SBRA1185 | SB86979 P.S 76030 | MFL, New Delhi, IGNCA, Saraswati Bhawan Library, Varanasi |
| | पुष्पार्पणविधि Puṣpārpaṇavidhi | | |
| | 11 Folios; L 9, W 32, 8.1 X 3.2, Paper, Sanskrit, Baṅgalā, Incomplete, MFL, New Delhi, IGNCA, Saraswati Bhawan Library, Varanasi | | |
| 9218 | SBR1527 | SB26086 | |
| | पूजनपद्धति Pūjanapaddhati | | |
| | 1 Folio, 4.6 X 3.2, Paper, Sanskrit, Baṅgalā, Incomplete, MFL, New Delhi, IGNCA, Saraswati Bhawan Library, Varanasi | | |
| 9219 | UAR95 | UA674 Ms. No. 08.138 | |
| | पूजनपद्धति Pūjanapaddhati Khimānanda | | |
| | 100 Folios, Paper, Sanskrit, Devanāgarī, Incomplete, MFL, New Delhi, IGNCA, Uttarakhand Sanskrit Academy, Haridwar | | |
| 9220 | RSR 616 | RS4717 | |
| | पूजनप्रयोगसङ्ग्रह Pūjanaprayogasaṅgraha | | |
| | 32 Folios, 1-5 Missing, Paper, Sanskrit, Devanāgarī, Complete, MFL, New Delhi, IGNCA, Shri Ranbir Sanskrit Research Institute, Jammu | | |
| 9221 | SBR1497 | SB25283 P.S. 43067 / Ā 3065 | |
| | पूजनप्रयोगसङ्ग्रह Pūjanaprayogasaṅgraha Śiva | | |
| | 7 Folios; L 15, W 48, 8.3 X 4.6, Paper, Sanskrit, Devanāgarī, Complete, | | |
| 9222 | OLR37 | OL318 Acc. No. 9783/Dec No.T. 733 | |
| | पूजाकलशोत्सव Pūjākalaśotsava | | |
| | 184 Folios, Paper, Sanskrit, Devanāgarī, Complete, MFL, New Delhi, IGNCA, Oriental Research Institute & Manuscripts Library, Thiruvananthapuram, Kerala | | |
| 9223 | OLR155 | OL1254 Dec No.18182 | |
| | पूजाकलशोत्सवप्रकार Pūjākalaśotsavaprakāra | | |
| | 127 Folios, Palm Leaf, Sanskrit, Malayālam, Complete, MFL, New Delhi, IGNCA, Oriental Research Institute & Manuscripts Library, Thiruvananthapuram, Kerala | | |
| 9224 | GCR9 | GL106 Dec. No. D. 1458 | |
| | पूजाकल्प Pūjākālpa | | |
| | 10 Folios, Palm Leaf, Sanskrit, Grantha, Incomplete, MFL, New Delhi, IGNCA, Government Oriental Manuscript Library & Research Centre, Chennai | | |
| 9225 | GCR2372 | GL31951 S.R. 9701 / 21663 | |
| | पूजाकल्प Pūjākālpa | | |
| | 2 Folios, Palm Leaf, Sanskrit, Grantha, Complete, MFL, New Delhi, IGNCA, Government Oriental Manuscript Library & Research Centre, Chennai | | |

- 9226 **SBRA1291** **SB90023**
P.S.104235
पूजाकल्पलता
Pūjākalpalatā
Folios 1-65, 94-154; L 9, W 40, 12.3 X 4, Paper, Sanskrit, Devanāgarī, Incomplete, MFL, New Delhi, IGNCNA, Saraswati Bhawan Library, Varanasi
- 9227 **SBRA1197** **SB87346**
पूजाकल्पविधि
Pūjākalpavidhi
Kāśīnātha Upādhyāya
7 Folios; L 13, W 51, 9 X 35, Paper, Sanskrit, Devanāgarī, Complete, MFL, New Delhi, IGNCNA, Saraswati Bhawan Library, Varanasi
- 9228 **SBRA1225** **SB88040**
पूजाजपमाला
Pūjājapamālā
7 Folios; L 11, W 22, 6.5 X 4.6, Paper, Sanskrit, Devanāgarī, Complete, MFL, New Delhi, IGNCNA, Saraswati Bhawan Library, Varanasi
- 9229 **SBR1487** **SB25101**
P.S. 14732 / N. 352
पूजादीपिका
Pūjādīpikā
Sarveśvaradeva Gosvāmī
80 Folios; L 10, W 25, 11.4 X 5.3, Paper, Sanskrit, Devanāgarī, Incomplete, MFL, New Delhi, IGNCNA, Saraswati Bhawan Library, Varanasi
- 9230 **OIR833** **OI9625**
Ms. No. P. 4925/99
पूजापञ्चाङ्गनिर्णय
Pūjāpañcāṅganirṇaya
- 9231 **SBRA1143** **SB85244**
P.S 59868 Kha
पूजापटल
Pūjāpaṭala
2 Folios; L 6, W 36, 12 X 3, Paper, Sanskrit, Baṅgalā, Incomplete, MFL, New Delhi, IGNCNA, Saraswati Bhawan Library, Varanasi
- 9232 **SBRA1233** **SB88306**
पूजापटल
Pūjāpaṭala
12 Folios; L 9, W 29, 8.6 X 3.6, Paper, Sanskrit, Devanāgarī, Complete, San1745, MFL, New Delhi, IGNCNA, Saraswati Bhawan Library, Varanasi
- 9233 **VTR67** **VI770**
Ms. No. 520/5
पूजापटल
Pūjāpaṭala
9 Folios, Palm Leaf, Sanskrit, Malayalam, Malayālam, Complete, MFL, New Delhi, IGNCNA, Vaidyamadham Valiya Narayanan Nambōdari Dakshinamoorthy Trust, Kerala
- 9234 **ROR33** **RO366**
Acc.No 5813
पूजापद्धति
Pūjāpaddhati
5 Folio, Paper, Sanskrit, Devanāgarī, Incomplete, 19th C, MFL, New Delhi, IGNCNA, Rajasthan Oriental Research Institute, Udaipur

| | | | | | |
|------|--|-----------------------|------|---|---------------------|
| 9235 | SBR1438 | SB24071 | 9240 | SBR1544 | SB26498 |
| | | P.S. 14724 / N. 344 | | | P.S. 42591 / Ā 1395 |
| | पूजापद्धति | | | पूजापद्धति | |
| | Pūjāpaddhati | | | Pūjāpaddhati | |
| | 1 Folio; L 10, W 29, 7.4" X 2.5", Paper, Sanskrit, Baṅgalā, Incomplete, MFL, New Delhi, IGNCA, Saraswati Bhawan Library, Varanasi | | | 2 Folios; L 6, W 31, 13.1 X 3.8, Paper, Sanskrit, Baṅgalā, Complete, MFL, New Delhi, IGNCA, Saraswati Bhawan Library, Varanasi | |
| 9236 | SBR1449 | SB24357 | 9241 | SBR1546 | SB26587 |
| | | P.S. 33206 / N. 8/562 | | | |
| | पूजापद्धति | | | पूजापद्धति | |
| | Pūjāpaddhati | | | Pūjāpaddhati | |
| | 40 Folios; L 7, W 17, 9.1 X 3.9, Paper, Sanskrit, Devanāgarī, Complete, MFL, New Delhi, IGNCA, Saraswati Bhawan Library, Varanasi | | | 1 Folio; L 7, W 34, 9.3 X 4.2, Paper, Sanskrit, Baṅgalā, Incomplete, MFL, New Delhi, IGNCA, Saraswati Bhawan Library, Varanasi | |
| 9237 | SBR1518 | SB25800 | 9242 | SBRA1163 | SB85835 |
| | | P.S. 17182 / N. 2796 | | | P.S. 65093 |
| | पूजापद्धति | | | पूजापद्धति | |
| | Pūjāpaddhati | | | Pūjāpaddhati | |
| | 2 Folios; L 9, W 17, 9 X 3.2, Paper, Sanskrit, Devanāgarī, Complete, MFL, New Delhi, IGNCA, Saraswati Bhawan Library, Varanasi | | | Folios 1-13, 1-145; L 9, W 25, Paper, Sanskrit, Devanāgarī, Complete, MFL, New Delhi, IGNCA, Saraswati Bhawan Library, Varanasi | |
| 9238 | SBR1523 | SB25968 | 9243 | SBRA1263 | SB89101 |
| | | P.S. 23594 / N. 9211 | | | P.S. 60166 |
| | पूजापद्धति | | | पूजापद्धति | |
| | Pūjāpaddhati | | | Pūjāpaddhati | |
| | Folios 17-40; L 8, W 37, 9.5 X 3.4, Paper, Sanskrit, Devanāgarī, Incomplete, MFL, New Delhi, IGNCA, Saraswati Bhawan Library, Varanasi | | | 7 Folios; L 5, W 68, 16.5 X 2.1, Paper, Sanskrit, Baṅgalā, Complete, MFL, New Delhi, IGNCA, Saraswati Bhawan Library, Varanasi | |
| 9239 | SBR1541 | SB26407 | 9244 | RSR 141 | RS1062 |
| | | | | | |
| | पूजापद्धति | | | पूजापद्धति | |
| | Pūjāpaddhati | | | Pūjāpaddhati | |
| | 4 Folios; L 8, W 41, 10.2 X 2.5, Paper, Sanskrit, Devanāgarī, Complete, MFL, New Delhi, IGNCA, Saraswati Bhawan Library, Varanasi | | | 7 Folios, Paper, Sanskrit, Devanāgarī, Complete, MFL, New Delhi, IGNCA, Shri Ranbir Sanskrit Research Institute, Jammu | |

| | | | |
|------|---|---------------------------|--|
| 9245 | VMR770 | VM8760 | Institute & Manuscripts Library, Thiruvananthapuram, Kerala |
| | | Ac. No. 13789/R(IV) 76 | |
| | पूजापद्धति | | |
| | Pūjāpaddhati | | |
| | Bhāsurānandanātha | | |
| | 38 Folios, Paper, Sanskrit, Devanāgarī, Complete, इति श्रीमत्पद्मवपुष्पप्रमाणपारानारपारीणधुरीण श्री नृसिंहानंदनाथचरणसनायेन भासुरानंदनाथेन विरचितो वरिवस्या विधिः समाप्तः॥ शके 1826 क्रोधीनामसंवत्सर॥, MFL, New Delhi, IGNCA, Vaidika Samshodhana Mandala, Pune | | |
| 9246 | SBRA1275 | SB89531 | |
| | | P.S. 97359 | |
| | पूजापुष्करिणी | | |
| | Pūjāpuṣkariṇī | | |
| | Candraśekhara | | |
| | Folios 2-6, 5, 7-83; L 7, W 39, 10.2 X 4.1, Paper, Sanskrit, Devanāgarī, Incomplete, MFL, New Delhi, IGNCA, Saraswati Bhawan Library, Varanasi | | |
| 9247 | OLR161 | OL1293 | |
| | | Ms. No. 21564 | |
| | पूजाप्रकार | | |
| | Pūjāprakāra | | |
| | 81 Folios, Palm Leaf, Sanskrit, Malayālam, Incomplete, MFL, New Delhi, IGNCA, Oriental Research Institute & Manuscripts Library, Thiruvananthapuram, Kerala | | |
| 9248 | OLR173 | OL1379 | |
| | | Dec No.15714 | |
| | पूजाप्रकार | | |
| | Pūjāprakāra | | |
| | 89 Folios, Palm Leaf, Sanskrit, Malayālam, Complete, MFL, New Delhi, IGNCA, Oriental Research | | |
| 9249 | SBR1434 | SB23992 | |
| | पूजाप्रयोगसङ्ग्रह | | |
| | Pūjāprayogasaṅgraha | | |
| | Folios 9, 11, 13-32; L 9, W 23, 7 X 3.5, Paper, Sanskrit, Devanāgarī, Incomplete, MFL, New Delhi, IGNCA, Saraswati Bhawan Library, Varanasi | | |
| 9250 | OLR41 | OL346 | |
| | | Acc. No. 9784/Dec No.7163 | |
| | पूजारत्न | | |
| | Pūjāratna | | |
| | Satyānanda | | |
| | 33 Folios, Paper, Sanskrit, Devanāgarī, Complete, MFL, New Delhi, IGNCA, Oriental Research Institute & Manuscripts Library, Thiruvananthapuram, Kerala | | |
| 9251 | SBRA1201 | SB87456 | |
| | | P.San 55474 | |
| | पूजारत्न | | |
| | Pūjāratna | | |
| | Satyānandanātha | | |
| | 5 Folios; L 9, W 32, 8.4 X 4.4, Paper, Sanskrit, Devanāgarī, Complete, Saṁvata1939, MFL, New Delhi, IGNCA, Saraswati Bhawan Library, Varanasi | | |
| 9252 | OIR953 | OI13941 | |
| | | P.5772/5 | |
| | पूजारहस्य | | |
| | Pūjārahasya | | |
| | Folios 10-11, 29.5 X 3.2c.m., Palmleaf, Sanskrit, Telugu, Complete, MFL, New Delhi, IGNCA, Oriental Research Institute, Mysore | | |

- 9253 **OLR42** **OL355**
Acc. No. 9753/Dec No.1171B
पूजाहृपुष्पनिरूपण
Pūjārhapuṣpanirūpaṇa
7 Folios, Palm Leaf, Sanskrit,
Malayālam, Complete, MFL, New
Delhi, IGNC A, Oriental Research
Institute & Manuscripts Library,
Thiruvananthapuram, Kerala
- 9254 **SBR1549** **SB26641**
P.S. 28930 / N. 3*90/107
पूजाविधान
Pūjāvidhāna
2 Folios; L 10, W 30, 8 X 4, Paper,
Sanskrit, Devanāgarī, Incomplete,
MFL, New Delhi, IGNC A, Saraswati
Bhawan Library, Varanasi
- 9255 **SBRA1258** **SB89039**
पूजाविधान
Pūjāvidhāna
3 Folios; L 12, W 59, 13.8 X 5.3, Paper,
Sanskrit, Maithilī, Complete, MFL,
New Delhi, IGNC A, Saraswati
Bhawan Library, Varanasi
- 9256 **BIR1499** **BI13851**
Acc. No. 234/A 1883-84
पूजाविधि
Pūjāvidhi
52 Folios, Folio 13,38,49 missing, 7 by
5, Paper, Sanskrit, Devanāgarī,
Incomplete, Saṁvata1855, MFL,
New Delhi, IGNC A, Bhandarkar
Oriental Research Institute, Pune
- 9257 **BIR2192** **BI18813**
Acc. No. 618/1899-1915
पूजाविधि
Pūjāvidhi
45 Folios, 23 X 10 1/2, Paper,
Sanskrit, Devanāgarī, Incomplete,
- MFL, New Delhi, IGNC A,
Bhandarkar Oriental Research
Institute, Pune
- 9258 **OLR37** **OL319**
Acc. No. 9787/Dec No.5534 I
पूजाविधि
Pūjāvidhi
11 Folios, Palm Leaf, Sanskrit,
Telugu, Incomplete, MFL, New
Delhi, IGNC A, Oriental Research
Institute & Manuscripts Library,
Thiruvananthapuram, Kerala
- 9259 **OLR40** **OL329**
Acc. No. 9789/Dec No.10242
पूजाविधि
Pūjāvidhi
9 Folios, Paper, Sanskrit, Devanāgarī,
Incomplete, MFL, New Delhi,
IGNC A, Oriental Research Institute
& Manuscripts Library,
Thiruvananthapuram, Kerala
- 9260 **OLR41** **OL340**
Acc. No. 9786/Dec No.168
पूजाविधि
Pūjāvidhi
78 Folios, Palm Leaf, Sanskrit,
Malayālam, Incomplete, MFL, New
Delhi, IGNC A, Oriental Research
Institute & Manuscripts Library,
Thiruvananthapuram, Kerala
- 9261 **OLR45** **OL383**
Acc. No. 9789/Ms. No. 5969
पूजाविधि
Pūjāvidhi
66 Folios, Folio 4, 5, 25, 44, 66, 69
missing, Palm Leaf, Sanskrit,
Malayālam, Incomplete, MFL, New
Delhi, IGNC A, Oriental Research
Institute & Manuscripts Library,
Thiruvananthapuram, Kerala

- 9262 OLR95 OL848
Dec No.21880B
पूजाविधि
Pūjāvidhi
14 Folios, Palm Leaf, Sanskrit, Malayālam, Complete, MFL, New Delhi, IGNCA, Oriental Research Institute & Manuscripts Library, Thiruvananthapuram, Kerala
- 9263 OLR105 OL952
Ms. No. 16712-D
पूजाविधि
Pūjāvidhi
25 Folios, Palm Leaf, Sanskrit, Malayālam, Incomplete, MFL, New Delhi, IGNCA, Oriental Research Institute & Manuscripts Library, Thiruvananthapuram, Kerala
- 9264 OLR155 OL1253
Dec No.15604
पूजाविधि
Pūjāvidhi
143 Folios, Palm Leaf, Sanskrit, Malayālam, Incomplete, MFL, New Delhi, IGNCA, Oriental Research Institute & Manuscripts Library, Thiruvananthapuram, Kerala
- 9265 OLR157 OL1268
Acc. No. 28425/Dec No.15701
पूजाविधि
Pūjāvidhi
154 Folios, Palm Leaf, Sanskrit, Grantha, Incomplete, MFL, New Delhi, IGNCA, Oriental Research Institute & Manuscripts Library, Thiruvananthapuram, Kerala
- 9266 OLR157 OL1269
Acc. No. 28426/Dec No.15720
पूजाविधि
Pūjāvidhi
107 Folios, Palm Leaf, Sanskrit, Grantha, Incomplete, MFL, New Delhi, IGNCA, Oriental Research Institute & Manuscripts Library, Thiruvananthapuram, Kerala
- 9267 OLR163 OL1310
Ms. No. 15404-K
पूजाविधि
Pūjāvidhi
74 Folios, Palm Leaf, Sanskrit, Malayālam, Incomplete, MFL, New Delhi, IGNCA, Oriental Research Institute & Manuscripts Library, Thiruvananthapuram, Kerala
- 9268 OLR165 OL1326
Dec No.15994-J
पूजाविधि
Pūjāvidhi
62 Folios, Palm Leaf, Sanskrit, Malayālam, Incomplete, MFL, New Delhi, IGNCA, Oriental Research Institute & Manuscripts Library, Thiruvananthapuram, Kerala
- 9269 OLR174 OL1385
Dec No.22910
पूजाविधि
Pūjāvidhi
101 Folios, Palm Leaf, Sanskrit, Malayālam, Incomplete, MFL, New Delhi, IGNCA, Oriental Research Institute & Manuscripts Library, Thiruvananthapuram, Kerala
- 9270 OLR175 OL1388
Dec No.17864-A
पूजाविधि
Pūjāvidhi
113 Folios, Palm Leaf, Sanskrit, Malayālam, Complete, MFL, New Delhi, IGNCA, Oriental Research Institute & Manuscripts Library, Thiruvananthapuram, Kerala

- 9271 OLR177 OL1417
Dec No.17889
पूजाविधि
Pūjāvidhi
100 Folios, Palm Leaf, Sanskrit, Malayālam, Complete, MFL, New Delhi, IGNC A, Oriental Research Institute & Manuscripts Library, Thiruvananthapuram, Kerala
- 9272 OLR685 OL4460
Acc. No. 28435/Ms. No. 16510B
पूजाविधि
Pūjāvidhi
79 Folios, Palm Leaf, Sanskrit, Malayālam, Incomplete, MFL, New Delhi, IGNC A, Oriental Research Institute & Manuscripts Library, Thiruvananthapuram, Kerala
- 9273 OLR686 OL4470
Acc. No. 28442/Ms. No. 21879
पूजाविधि
Pūjāvidhi
164 Folios, Palm Leaf, Sanskrit, Malayālam, Incomplete, MFL, New Delhi, IGNC A, Oriental Research Institute & Manuscripts Library, Thiruvananthapuram, Kerala
- 9274 SBR1471 SB24899
पूजाविधि
Pūjāvidhi
1 Folio; L 7, W 50, 13 X 4.3, Paper, Sanskrit, Devanāgarī, Complete, MFL, New Delhi, IGNC A, Saraswati Bhawan Library, Varanasi
- 9275 ULR323 UL2316
Acc. No. 1338
पूजाविधिप्रतिष्ठाविधि
Pūjāvidhipratīṣṭhāvidhi
175 Folios, Palm Leaf, Sanskrit, Grantha, Incomplete, MFL, New Delhi, IGNC A, Dr U. V. Swaminatha Iyer Library, Chennai
- 9276 SBRA1273 SB89440
P.S 89619
पूजाविधिसूत्र
Pūjāvidhisūtra
4 Folios; L 28, W 23, 10.2 X 6.3, Paper, Sanskrit, Baṅgalā, Complete, MFL, New Delhi, IGNC A, Saraswati Bhawan Library, Varanasi
- 9277 BIR2017 BI17333
Acc. No. 1504/1891-95
पूजाविलास
Pūjāvilāsa
Rasikadeva
88 Folios, Folio 1-7 missing, 28 X 12, Paper, Old Hindi, Devanāgarī, Complete, Saṁvata1828, MFL, New Delhi, IGNC A, Bhandarkar Oriental Research Institute, Pune
- 9278 OLR36 OL308
Acc. No. 9790/Dec No.9713
पूजासागर
Pūjāsāgara
Āraḍe Bhaṭṭanārāyaṇa
12 Folios, Paper, Sanskrit, Devanāgarī, Incomplete, MFL, New Delhi, IGNC A, Oriental Research Institute & Manuscripts Library, Thiruvananthapuram, Kerala
- 9279 SBRA1168 SB85959
P.S 71079
पूतनाभिधान
Pūtanābhīdhāna
6 Folios; L 10, W 36, 10.3 X 4.4, Paper, Sanskrit, Devanāgarī, Complete, MFL, New Delhi, IGNC A, Saraswati Bhawan Library, Varanasi

| | | | |
|------|--|----------------------------|---|
| 9280 | ROD102 | RO1725 RO875 | Government Oriental Manuscript Library & Research Centre, Chennai |
| | पूतनाविधि Pūtanāvidhi | | |
| | 5 Folios, Paper, Sanskrit, Devanāgarī, Complete, MFL, New Delhi, IGNCA, Rajasthan Oriental Research Institute, Udaipur | | |
| 9281 | SBRA1310 | SB90575 P.S.107974 | 9285 GCR2821 GL39449 S.D. 88 / D 6632 |
| | पूतनाशान्तिविधि Pūtanāśāntividhi | | पूर्णगिरिपीठमन्त्र Pūrṇagiripīṭhamantra |
| | 15 Folios; L 8, W 36, 10.5 X 4.5, Paper, Sanskrit, Devanāgarī, Complete, MFL, New Delhi, IGNCA, Saraswati Bhawan Library, Varanasi | | 8 Folios; L 8, W 50-55, Palm Leaf, Sanskrit, Telugu, Complete, ऐं हीं सौ श्रीपूर्णगिरिपीठशक्तिनारायमणी श्रीपादुकां पूजयति।।, MFL, New Delhi, IGNCA, Government Oriental Manuscript Library & Research Centre, Chennai |
| 9282 | SBRA1302 | SB90356 P.S. 108434 | 9286 OIR1135 OI20030 Ms. No. P. 7538/12 |
| | पूतिकेश्वरपूजाविधि Pūतिकेश्वरपूजाविधि | | पूर्णगिरिपीठमन्त्र Pūrṇagiripīṭhamantra |
| | 4 Folios; L 7, W 20, 6 X 3.5, Paper, Sanskrit, Devanāgarī, Complete, MFL, New Delhi, IGNCA, Saraswati Bhawan Library, Varanasi | | 1 Folio, 27.5 X 3, Palm Leaf, Sanskrit, Telugu, Complete, MFL, New Delhi, IGNCA, Oriental Research Institute, Mysore |
| 9283 | GCR209 | GL4032 S.D. 1401 / 6630 | 9287 GCRA161 GL43071 1774/ SD 1416/ 15522 |
| | पूर्णगिरिपीठमन्त्र Pūrṇagiripīṭhamantra | | पूर्णगिरिपीठमन्त्र Pūrṇagiripīṭhamantra |
| | 1 Folio, Palm Leaf, Sanskrit, Telugu, Complete, MFL, New Delhi, IGNCA, Government Oriental Manuscript Library & Research Centre, Chennai | | Folios 32-33, Paper, Sanskrit, Grantha, Complete, MFL, New Delhi, IGNCA, Government Oriental Manuscript Library & Research Centre, Chennai |
| 9284 | GCR227 | GL5209 S.D. 743 / 6631 | 9288 RRR 163 RR2249 Ms. No. 39914 |
| | पूर्णगिरिपीठमन्त्र Pūrṇagiripīṭhamantra | | पूर्णदीक्षापद्धति Pūrṇadīkṣāpaddhati |
| | 1 Folio, Paper, Sanskrit, Telugu, Complete, MFL, New Delhi, IGNCA, | | Śivānandanātha 78 Folios, Paper, Sanskrit, Devanāgarī, Complete, MFL, New Delhi, IGNCA, Rajasthan Oriental Research Institute, Jodhpur |

| | | | |
|------|---|------------------------------------|---|
| 9289 | SBRA1284 | SB89809 P.S.108514 | Folios 1-6, 1-9, 11-50; L 6, W 24, 12 X 3.9, Paper, Sanskrit, Baṅgalā, Incomplete, MFL, New Delhi, IGNSA, Saraswati Bhawan Library, Varanasi |
| | पूर्णदीक्षापद्धति Pūrṇadīkṣāpaddhati Vīreśvarānandanātha | | |
| | 108 Folios; L 9, W 25, 9.1 X 4.4, Paper, Sanskrit, Devanāgarī, Complete, MFL, New Delhi, IGNSA, Saraswati Bhawan Library, Varanasi | | |
| 9290 | OIR819 | OI9004 Ms. No. P. 4849/2 | 9294 SBRA1238 SB88423 पूर्णाभिषेक Pūrṇābhiṣeka 2 Folios; L 9, W 48, Paper, Sanskrit, Baṅgalā, Incomplete, MFL, New Delhi, IGNSA, Saraswati Bhawan Library, Varanasi |
| | पूर्णबोध Pūrṇabodha Govindācārya | | |
| | Folios 60-62, 39 X 3.5, Palm Leaf, Sanskrit, Nandināgarī, Complete, MFL, New Delhi, IGNSA, Oriental Research Institute, Mysore | | |
| 9291 | SBRA1290 | SB90007 P.S.104431 | 9295 OLR36 OL309 Acc. No. 9797/Dec No.9602 पूर्णाभिषेकदीक्षापद्धति Pūrṇābhiṣekadīkṣāpaddhati 28 Folios, Paper, Sanskrit, Telugu, Complete, MFL, New Delhi, IGNSA, Oriental Research Institute & Manuscripts Library, Thiruvananthapuram, Kerala |
| | पूर्णापरापरमहाप्रकाश Pūrṇāparāparamahāprakāśa | | |
| | 18 Folios; L 8, W 30, 8.2 X 3.7, Paper, Sanskrit, Devanāgarī, Incomplete, MFL, New Delhi, IGNSA, Saraswati Bhawan Library, Varanasi | | |
| 9292 | SBRA1227 | SB88119 P.S 61425 Ka | 9296 OLR40 OL330 Acc. No. 9799/Dec No.1531 पूर्णाभिषेकदीक्षापद्धति Pūrṇābhiṣekadīkṣāpaddhati 13 Folios, Paper, Sanskrit, Telugu, Incomplete, MFL, New Delhi, IGNSA, Oriental Research Institute & Manuscripts Library, Thiruvananthapuram, Kerala |
| | पूर्णाभिषिक्तज्ञानविधि Pūrṇābhiṣiktasnānavidhi | | |
| | 1 Folio; L 19, W 72, 13.2 X 6.1, Paper, Sanskrit, Devanāgarī, Incomplete, MFL, New Delhi, IGNSA, Saraswati Bhawan Library, Varanasi | | |
| 9293 | SBRA1237 | SB88400 P.S 75898 Kb | 9297 OLR40 OL337 Acc. No. 9796/Dec No.1560 पूर्णाभिषेकदीक्षापद्धति Pūrṇābhiṣekadīkṣāpaddhati 11 Folios, Paper, Sanskrit, Devanāgarī, Complete, MFL, New Delhi, IGNSA, Oriental Research Institute & Manuscripts Library, Thiruvananthapuram, Kerala |
| | पूर्णाभिषेक Pūrṇābhiṣeka | | |

- 9298 OLR40 OL338
Acc. No. 9798/Dec No.10201
पूर्णाभिषेकदीक्षापद्धति
Pūrṇābhiṣekadīkṣāpaddhati
51 Folios, Paper, Sanskrit, Devanāgarī, Complete, MFL, New Delhi, IGNC, Oriental Research Institute & Manuscripts Library, Thiruvananthapuram, Kerala
- 9299 OLR453 OL3422
Acc. No. 9797/Ms. No. 9602
पूर्णाभिषेकदीक्षापद्धति
Pūrṇābhiṣekadīkṣāpaddhati
29 Folios, Paper, Sanskrit, Telugu, Complete, MFL, New Delhi, IGNC, Oriental Research Institute & Manuscripts Library, Thiruvananthapuram, Kerala
- 9300 SBR1464 SB24814
पूर्णाभिषेकपद्धति
Pūrṇābhiṣekapaddhati
Ananta Bhaṭṭa
4 Folios; L 9, W 52, 13.5 X 4.3, Paper, Sanskrit, Devanāgarī, Complete, Saṁvata1893, MFL, New Delhi, IGNC, Saraswati Bhawan Library, Varanasi
- 9301 SBR1469 SB24880
P.S. 40693 / N. 1/1097
पूर्णाभिषेकपद्धति
Pūrṇābhiṣekapaddhati
48 Folios; L 6, W 32, 13.7" X 5.4", Paper, Sanskrit, Baṁgalā, Incomplete, MFL, New Delhi, IGNC, Saraswati Bhawan Library, Varanasi
- 9302 SBR1469 SB24881
P.San 40694 / N. 13/1098
- पूर्णाभिषेकपद्धति
Pūrṇābhiṣekapaddhati
Folio12-40; L 11, W 39, 13.9 X 5.3, Paper, Sanskrit, Devanāgarī, Complete, Śaka1648, MFL, New Delhi, IGNC, Saraswati Bhawan Library, Varanasi
- 9303 SBR1527 SB26119
P.S. 30148 / N.4* 36 / 347
पूर्णाभिषेकपद्धति
Pūrṇābhiṣekapaddhati
11 Folios; L 9, W 52, 17.3 X 3.2, Paper, Sanskrit, Baṁgalā, Incomplete, MFL, New Delhi, IGNC, Saraswati Bhawan Library, Varanasi
- 9304 SBR1547 SB26627
P.S. 24880 / N. 2/302
पूर्णाभिषेकपद्धति
Pūrṇābhiṣekapaddhati
2 Folios; L 9, W 28, 9.7 X 4.1, Paper, Sanskrit, Devanāgarī, Complete, MFL, New Delhi, IGNC, Saraswati Bhawan Library, Varanasi
- 9305 SBRA1255 SB88842
P.S. 103474
पूर्णाभिषेकपद्धति
Pūrṇābhiṣekapaddhati
6 Folios; L 21, W 81, 13.5 X 5.4, Paper, Sanskrit, Maithilī, Complete, MFL, New Delhi, IGNC, Saraswati Bhawan Library, Varanasi
- 9306 RSR 724, 725 RS5388
पूर्णाभिषेकपद्धति
Pūrṇābhiṣekapaddhati
110 Folios, Paper, Sanskrit, Devanāgarī, Complete, MFL, New Delhi, IGNC, Shri Ranbir Sanskrit Research Institute, Jammu

- 9307 **SBR1527** **SB26093** 9312 **SBR1446** **SB24281**
P.S. 30126 / N.4* 36 / 325 P.S. 24773 / N. 2*12/91
पूर्णाभिषेकप्रयोग **पूर्णाभिषेकविधि**
Pūrṇābhiṣekaprayoga **Pūrṇābhiṣekavidhi**
1 Folio; L 6, W 74, 8 X 3.3, Paper, 27 Folios; L 9, W 17, 10 X 4.8, Paper,
Sanskrit, Baṅgalā, Complete, MFL, Sanskrit, Devanāgarī, Complete,
New Delhi, IGNCA, Saraswati MFL, New Delhi, IGNCA, Saraswati
Bhawan Library, Varanasi Bhawan Library, Varanasi
- 9308 **SBRA1150** **SB85461** 9313 **SBR1502** **SB25431**
P.S. 35424 / N. 10*28/927-928
पूर्णाभिषेकप्रयोग **पूर्णाभिषेकविधि**
Pūrṇābhiṣekaprayoga **Pūrṇābhiṣekavidhi**
10 Folios; L 10, W 27, 6.3 X 3, Paper, 8 Folios; L 16, W 43, 10.8" X 5", Paper,
Sanskrit, Devanāgarī, Complete, Sanskrit, Devanāgarī, Incomplete,
MFL, New Delhi, IGNCA, Saraswati MFL, New Delhi, IGNCA, Saraswati
Bhawan Library, Varanasi Bhawan Library, Varanasi
- 9309 **SBRA1278** **SB89628** 9314 **SBR1517** **SB25731**
P.S. 69868 P.S. 30235 / N.4* 39 / 435
पूर्णाभिषेकप्रयोग **पूर्णाभिषेकविधि**
Pūrṇābhiṣekaprayoga **Pūrṇābhiṣekavidhi**
6 Folios; L 10, W 46, 10.5 X 3.3, Paper, 5 Folios; L 7, W 33, 7.4 X 2.5, Paper,
Sanskrit, Baṅgalā, Incomplete, MFL, Sanskrit, Baṅgalā, Complete, MFL,
New Delhi, IGNCA, Saraswati New Delhi, IGNCA, Saraswati
Bhawan Library, Varanasi Bhawan Library, Varanasi
- 9310 **SBRA1218** **SB87807** 9315 **SBRA1192** **SB87193**
पूर्णाभिषेकरक्तज्ञानविधि **पूर्णाभिषेकविधि**
Pūrṇābhiṣekaraktasānāvidhi **Pūrṇābhiṣekavidhi**
1 Folio; L 12, W 26, Paper, Sanskrit, **Bhuśarmana**
Devanāgarī, Complete, MFL, New 11 Folios, Paper, Sanskrit,
Delhi, IGNCA, Saraswati Bhawan Devanāgarī, Complete, MFL, New
Library, Varanasi Delhi, IGNCA, Saraswati Bhawan
Library, Varanasi
- 9311 **BIR363** **BI3165** 9316 **SBRA1227** **SB88124**
973/1884-87 P.San 61420
पूर्णाभिषेकविधि **पूर्णाभिषेकविधि**
Pūrṇābhiṣekavidhi **Pūrṇābhiṣekavidhi**
30 Folios, 8 7/10 X 4 3/10, Paper, 37 Folios; L 16, W 55, 13.2 X 6.1,
Sanskrit, Devanāgarī, Complete, Paper, Sanskrit, Devanāgarī,
MFL, New Delhi, IGNCA, Complete, San1852, MFL, New
Bhandarkar Oriental Research Delhi, IGNCA, Saraswati Bhawan
Institute, Pune Library, Varanasi

- 9317 **SBRA1233** **SB88303** MFL, New Delhi, IGNCA, Saraswati
पूर्णाभिषेकविधि Bhawan Library, Varanasi
Pūrṇābhiṣekavidhi
 1 Folio; L 13, W 38, 6 X 4.2, Paper,
 Sanskrit, Devanāgarī, Complete,
 MFL, New Delhi, IGNCA, Saraswati
 Bhawan Library, Varanasi
- 9318 **SBRA1252** **SB88624** 9322 **GCR2692** **GL37196**
 P.S.88590 S.D. 4971 / D. 18481
पूर्णाभिषेकविधि
Pūrṇābhiṣekavidhi
 7 Folios; L 9, W 65, 17 X 4.5, Paper,
 Sanskrit, Baṅgalā, Complete, MFL,
 New Delhi, IGNCA, Saraswati
 Bhawan Library, Varanasi
- 9319 **SBRA1256** **SB88933** 9323 **GCR2696** **GL37333**
 P.S.91708 S.D. 4971 / D. 18481
पूर्णाभिषेकविधि
Pūrṇābhiṣekavidhi
 23 Folios; L 7, W 31, 9.9 X 4.1, Paper,
 Sanskrit, Devanāgarī, Complete,
 MFL, New Delhi, IGNCA, Saraswati
 Bhawan Library, Varanasi
- 9320 **SBRA1310** **SB90566** 9324 **GCR207** **GL3810**
 P.S.94043 S.D. 240 / 6633
पूर्णाभिषेकविधि
Pūrṇābhiṣekavidhi
Vīranātha
 21 Folios; L 8, W 28, 8 X 3.6, Paper,
 Sanskrit, Devanāgarī, Complete,
 MFL, New Delhi, IGNCA, Saraswati
 Bhawan Library, Varanasi
- 9321 **SBRA1227** **SB88120** 9325 **OIRA283** **OI21950**
 P.S 61424 1870/ Ms. No. C 168
पूर्णाभिषेकानन्तरसन्ध्याप्रयोग
Pūrṇābhiṣekānantarasandhyāprayoga
 4 Folios; L 18, W 48, 13.2 X 6.2, Paper,
 Sanskrit, Devanāgarī, Complete,
 MFL, New Delhi, IGNCA, Oriental Research
 Institute, Mysore
- पूर्वप्रयोगमन्त्र**
Pūrvaprayogamantra
 Folios 108b-114a; L 6, W 25-30, Palm
 Leaf, Sanskrit, Kannaḍa, Incomplete,
 महापुरुषाणां भस्मप्रदानमन्त्रोऽयम्। एता
 आशिषश्च।।, MFL, New Delhi, IGNCA,
 Government Oriental Manuscript
 Library & Research Centre, Chennai
- पूर्वप्रयोगमन्त्र**
Pūrvaprayogamantra
 7 Folios; L 6, W 25, Palm Leaf,
 Sanskrit, Kannaḍa, Incomplete,
 शेषहोमभस्मप्रदानम् तद्यथा.. ओं नमो भगवते।
 महापुरुषाणां भस्मप्रदानमन्त्रोऽयम्। एता आशिषश्च।।,
 MFL, New Delhi, IGNCA,
 Government Oriental Manuscript
 Library & Research Centre, Chennai
- पूर्वषोडान्यास**
Pūrvaṣoḍānyāsa
 1 Folio, Palm Leaf, Sanskrit, Telugu,
 Complete, MFL, New Delhi, IGNCA,
 Government Oriental Manuscript
 Library & Research Centre, Chennai
- पूर्वषोडान्यासचक्रन्यासमन्तार्थसंकोचार्चनरहस्य**
Pūrvaṣoḍānyāśacakranyāsamantārthasaṅkocārcanarahasya
 14 Folios, Paper, Sanskrit,
 Devanāgarī, Complete, MFL, New
 Delhi, IGNCA, Oriental Research
 Institute, Mysore

- 9326 **SBRA1193** **SB87207**
P.S. 6210
New Delhi, IGNCA, Oriental
Research Institute, Mysore
- पूर्वषोढान्यास**
Pūrvaṣoḍhānyāsa
4 Folios; L 9, W 23, 5 X 1, Paper,
Sanskrit, Devanāgarī, Incomplete,
MFL, New Delhi, IGNCA, Saraswati
Bhawan Library, Varanasi
- 9327 **SBRA1220** **SB87890**
P.S. 59336
New Delhi, IGNCA, Oriental
Research Institute, Mysore
- पूर्वषोढान्यास**
Pūrvaṣoḍhānyāsa
7 Folios; L 10, W 20, 8.6 X 4.2, Paper,
Sanskrit, Devanāgarī, Incomplete,
MFL, New Delhi, IGNCA, Saraswati
Bhawan Library, Varanasi
- 9328 **OIR712** **OI5980**
Ms. No. P. 4197/ 3
New Delhi, IGNCA, Oriental
Research Institute, Mysore
- पूर्वाम्नाय**
Pūrvāmnāya
Folios 47-57, Palm Leaf, Sanskrit,
Nandināgarī, Complete, MFL, New
Delhi, IGNCA, Oriental Research
Institute, Mysore
- 9329 **SBR1500** **SB25354**
P.S. 11011 / D. 4755
New Delhi, IGNCA, Oriental
Research Institute, Mysore
- पूर्वाम्नाय**
Pūrvāmnāya
10 Folios; L 9, W 18, 5.5 X 3.3, Paper,
Sanskrit, Devanāgarī, Incomplete,
MFL, New Delhi, IGNCA, Saraswati
Bhawan Library, Varanasi
- 9330 **OIR848** **OI10415**
Ms. No. P. 5002/19
New Delhi, IGNCA, Oriental
Research Institute, Mysore
- पूर्वाम्नायगुरुसार**
Pūrvāmnāyagurusāra
Folios 19-21, 27 X 4.5, Palm Leaf,
Sanskrit, Telugu, Complete, MFL,
- 9331 **SBR1500** **SB25355**
P.S. 11014 / D. 4758
New Delhi, IGNCA, Oriental
Research Institute, Mysore
- पूर्वाम्नायषडाम्नायविचार**
Pūrvāmnāyaṣaḍāmnāyavicāra
Folios 4-5; L 10, W 24, 10.4 X 4.8,
Paper, Sanskrit, Devanāgarī,
Incomplete, MFL, New Delhi,
IGNCA, Saraswati Bhawan Library,
Varanasi
- 9332 **OIR962** **OI14250**
P.5834/29
New Delhi, IGNCA, Oriental
Research Institute, Mysore
- पूर्वाषाढविधि**
Pūrvāṣāḍhavidhi
Folios 69b-74a, 36 X 4.5c.m.,
Palmleaf, Sanskrit, Kannaḍa,
Complete, MFL, New Delhi, IGNCA,
Oriental Research Institute, Mysore
- 9333 **GCRA384** **GL47453**
6936/ S.R.8823/ R.20030
New Delhi, IGNCA, Oriental
Research Institute, Mysore
- पुलिन्दिनीमन्त्र**
Pulindinīmantra
5 Folios, Palm Leaf, Sanskrit,
Grantha, complete, MFL, New Delhi,
IGNCA, Government Oriental
Manuscript Library & Research
Centre, Chennai
- 9334 **VMR766** **VM8561**
Ac. No. 8691/R(III) 127
New Delhi, IGNCA, Oriental
Research Institute, Mysore
- पृष्ठोदिवि**
Pr̥ṣṭhōdivi
2 Folios, Paper, Sanskrit, Devanāgarī,
Complete, इति पक्ष होमः॥, MFL, New
Delhi, IGNCA, Vaidika
Samshodhana Mandala, Pune

| | | | |
|------|---|---------------------|---|
| 9335 | OIR832 | OI9533 | Folio1-224, 226-381; L 7, W 32, 13.3 X 5, Paper, Sanskrit, Devanāgarī, Complete, San1876, MFL, New Delhi, IGNCA, Saraswati Bhawan Library, Varanasi |
| | | Ms. No. P. 4925/11B | |
| | पैशाचबन्धनविधि | | |
| | Paiśācabandhanavidhi | | |
| | 1 Folio, 20.5 X 3.5, Palm Leaf, Sanskrit, Grantha, Complete, MFL, New Delhi, IGNCA, Oriental Research Institute, Mysore | | |
| 9336 | SBRA1238 | SB88410 | 9340 SBRA1231 SB88208 |
| | | P.S 73882(7) | पौष्टिकहोमनिरूपण |
| | पैशाचसिद्धिविधि | | Pauṣṭikahomanirūpaṇa |
| | Paiśācasiddhividhi | | 2 Folios; L 10, W 26, Paper, Sanskrit, Devanāgarī, Complete, Śaka1699, MFL, New Delhi, IGNCA, Saraswati Bhawan Library, Varanasi |
| | 1 Folio; L 7, W 52, 12.9 X 2.3, Paper, Sanskrit, Baṅgalā, Complete, MFL, New Delhi, IGNCA, Saraswati Bhawan Library, Varanasi | | |
| 9337 | SBRA1159 | SB85691 | 9341 OIRA560 OI24169 |
| | | P.S 68619 | 4113/ Ms. No. C 2495 / 2 |
| | पैशाचिकगणेशप्रयोग | | प्रकाशप्रदीप |
| | Paiśācikagaṇeśaprayoga | | Prakāśapradīpa |
| | 9 Folios; L 12, W 48, 11 X 4.7, Paper, Sanskrit, Devanāgarī, Complete, MFL, New Delhi, IGNCA, Saraswati Bhawan Library, Varanasi | | 37 Folios, Paper, Sanskrit, Devanāgarī, Complete, MFL, New Delhi, IGNCA, Oriental Research Institute, Mysore |
| 9338 | RRR53 | RR786 | 9342 SBRA1295 SB90120 |
| | | Ms. No. 14332(1) | P.S. 88579 |
| | पौराणिकनवग्रहमन्त्र | | प्रकृतसाधन |
| | Pourāṇikanavagrahamantra | | Prakṛtasādhana |
| | 1 Folio, Paper, Sanskrit, Devanāgarī, Complete, MFL, New Delhi, IGNCA, Rajasthan Oriental Research Institute, Jodhpur | | 5 Folios; L 6, W 47, 13 X 4, Paper, Sanskrit, Baṅgalā, Complete, MFL, New Delhi, IGNCA, Saraswati Bhawan Library, Varanasi |
| 9339 | SBRA1208 | SB87609 | 9343 GCR2559 GL34722 |
| | | P.San 51035 | S.D. 2451 / 6641 |
| | पौष्करसंहिता | | प्रक्रियाशूलिनीदिग्बन्धनमालामन्त्र |
| | Pauṣkarasāhita | | Prakriyāśūlinīdigbandhanamālāmantra |
| | 4 Folios, Palm Leaf, Sanskrit, Telugu, Incomplete, MFL, New Delhi, IGNCA, Government Oriental Manuscript Library & Research Centre, Chennai | | |

- 9344 GCRA387 GL47648
7131/ S.R.5708/ R.12082(A-5)
प्रक्रियाशूलिनीदुर्गामन्त्र
Prakriyāśūlinīdurgāmantra
1 Folio, Palm Leaf, Sanskrit, Grantha, complete, MFL, New Delhi, IGNC, Government Oriental Manuscript Library & Research Centre, Chennai
- 9345 GCR2559 GL34725
S.D. 2451 / 6642
प्रक्रियाशूलिनीदुर्गाविद्यामन्त्र
Prakriyāśūlinīdurgāvidhyāmantra
2 Folios, Palm Leaf, Sanskrit, Telugu, Incomplete, MFL, New Delhi, IGNC, Government Oriental Manuscript Library & Research Centre, Chennai
- 9346 GCR214 GL4478
S.D. 2396 / 6634
प्रचण्डभैरवदिग्बन्धन
Pracaṇḍabhairavadigbandhana
3 Folios, Palm Leaf, Sanskrit, Telugu, Complete, MFL, New Delhi, IGNC, Government Oriental Manuscript Library & Research Centre, Chennai
- 9347 OIR833 OI9596
Ms. No. P. 4925/70
प्रजयन्त्र
Prajayantra
82 Folios, 20.5 X 3.5, Palm Leaf, Sanskrit, Grantha, Incomplete, MFL, New Delhi, IGNC, Oriental Research Institute, Mysore
- 9348 RSR 639 RS4800
प्रज्ञानध्यानदीपिका
Prajñānadhyanādīpikā
Somanātha
- 38 Folios, Paper, Sanskrit, Devanāgarī, Complete, MFL, New Delhi, IGNC, Shri Ranbir Sanskrit Research Institute, Jammu
- 9349 SBR1543 SB26474
P.S. 42659 / Ā 1464
प्रश्नप्रकारार्चा
Prañcaprakārārcā
Folios 1-8, 11, 14-29; L 8, W 30, 9.5 X 3.3, Paper, Sanskrit, Baṅgalā, Complete, MFL, New Delhi, IGNC, Saraswati Bhawan Library, Varanasi
- 9350 SBR1477 SB24949
N-9034
प्रश्नसारसङ्ग्रह
Prapañcasārasaṅgraha
394 Folios; L 8, W 45, 6.2 X 3.5, Paper, Sanskrit, Devanāgarī, Incomplete, San1859, MFL, New Delhi, IGNC, Saraswati Bhawan Library, Varanasi
- 9351 OIR848 OI10432
Ms. No. P. 5002/32
प्रणवकलामातृकाविधि
Praṇavakalāmātrkāvidhi
Folios 35-36, 27 X 4.5, Palm Leaf, Sanskrit, Telugu, Complete, MFL, New Delhi, IGNC, Oriental Research Institute, Mysore
- 9352 OIR861 OI10766
Ms. No. P. 5091/8
प्रणवकलामातृकाविधि
Praṇavakalāmātrkāvidhi
Folios 23A-23B, 36 X 5, Palm Leaf, Sanskrit, Telugu, Complete, MFL, New Delhi, IGNC, Oriental Research Institute, Mysore

| | | | |
|------|--|--------------------------------------|--|
| 9353 | GCR9 | GL112 Dec. No. 18103 | 15 Folios; L 10, W 49, 13.6 X 5.4, Paper, Sanskrit, Devanāgarī, Complete, MFL, New Delhi, IGNCA, Saraswati Bhawan Library, Varanasi |
| | प्रणवकल्प Praṇavakalpa | | |
| | 29 Folios, Palm Leaf, Sanskrit, Telugu, Incomplete, इति स्कान्दे वैष्णव संहितायां मन्त्र स्थाने प्रणवकल्पो नाम चतुर्थोऽध्यायः।, MFL, New Delhi, IGNCA, Government Oriental Manuscript Library & Research Centre, Chennai | | |
| | | | 9358 SBR1447 SB24301 P.S. 10920 / D. 4664 |
| | प्रणवकल्प Praṇavakalpa | | |
| | 5 Folios; L 10, W 38, 8.6" X 4.2", Paper, Sanskrit, Devanāgarī, Incomplete, MFL, New Delhi, IGNCA, Saraswati Bhawan Library, Varanasi | | |
| 9354 | OIR1063 | OI17943 Ms. No. P. 6866/37 | |
| | प्रणवकल्प Praṇavakalpa | | |
| | Ānanda Tīrtha Folios 106B-107, 33 X 3.5, Palm Leaf, Sanskrit, Nandināgarī, Complete, MFL, New Delhi, IGNCA, Oriental Research Institute, Mysore | | |
| | | | 9359 SBR1462 SB24787 |
| | प्रणवकल्प Praṇavakalpa | | |
| | 1 Folio; L 19, W 24, 14 X 2.9, Paper, Sanskrit, Devanāgarī, Complete, MFL, New Delhi, IGNCA, Saraswati Bhawan Library, Varanasi | | |
| 9355 | RRR130 | RR1647 P. S. 15303(17) | |
| | प्रणवकल्प Praṇavakalpa | | |
| | 16 Folios, Paper, Sanskrit, Devanāgarī, Complete, MFL, New Delhi, IGNCA, Rajasthan Oriental Research Institute, Jodhpur | | |
| | | | 9360 SBR1486 SB25009 P.S. 30091 / N. 4* 36 / 290 |
| | प्रणवकल्प Praṇavakalpa | | |
| | 11 Folios; L 9, W 30, 9.5 X 3.8, Paper, Sanskrit, Baṅgalā, Incomplete, MFL, New Delhi, IGNCA, Saraswati Bhawan Library, Varanasi | | |
| 9356 | RRR130 | RR1648 P. S. 15303(18) | |
| | प्रणवकल्प Praṇavakalpa | | |
| | Folios 17-73, Paper, Sanskrit, Devanāgarī, Complete, MFL, New Delhi, IGNCA, Rajasthan Oriental Research Institute, Jodhpur | | |
| | | | 9361 SBR1495 SB25242 P.S. 40192 / N. 13/583 |
| | प्रणवकल्प Praṇavakalpa | | |
| | 14 Folios; L 15, W 41, 10 X 3.4, Paper, Sanskrit, Devanāgarī, Complete, MFL, New Delhi, IGNCA, Saraswati Bhawan Library, Varanasi | | |
| 9357 | SBR1425 | SB23903 | |
| | प्रणवकल्प Praṇavakalpa | | |

| | | | |
|------|---|--|--|
| 9362 | SBRA1254 | SB88813 P.S. 91529 | प्रणवकल्पसभाष्य Praṇavakalpasabhāṣya Folios 14-46; L 14, W 28, 10 X 5.2, Paper, Sanskrit, Devanāgarī, Incomplete, MFL, New Delhi, IGNCA, Saraswati Bhawan Library, Varanasi |
| | प्रणवकल्प Praṇavakalpa 5 Folios; L 9, W 36, 9.2 X 3.6, Paper, Sanskrit, Devanāgarī, Complete, MFL, New Delhi, IGNCA, Saraswati Bhawan Library, Varanasi | | |
| 9363 | SBRA1256 | SB88928 P.S.91206 | 9367 SBR1455 SB24537 P.S. 29888 / N. 4*29/85 प्रणवजपविधि Praṇavajapavidhi 63 Folios; L 11, W 48, 13 X 4, Paper, Sanskrit, Baṅgalā, Incomplete, MFL, New Delhi, IGNCA, Saraswati Bhawan Library, Varanasi |
| | प्रणवकल्प Praṇavakalpa Folios 2-24; L 12, W 25, 8.5 X 4.2, Paper, Sanskrit, Devanāgarī, Incomplete, MFL, New Delhi, IGNCA, Saraswati Bhawan Library, Varanasi | | |
| 9364 | SBRA1291 | SB90027 P.S.104148 | 9368 SBRA1173 SB86087 प्रणवजपविधि Praṇavajapavidhi 1 Folio; L 10, W 38, Paper, Sanskrit, Devanāgarī, Complete, MFL, New Delhi, IGNCA, Saraswati Bhawan Library, Varanasi |
| | प्रणवकल्प Praṇavakalpa 32 Folios; L 8, W 29, 12.3 X 4.7, Paper, Sanskrit, Devanāgarī, Complete, MFL, New Delhi, IGNCA, Saraswati Bhawan Library, Varanasi | | |
| 9365 | SBR1551 | SB26682 P.S. 48247 / Ā. 7068 | 9369 SBRA1207 SB87570 प्रणवजपविधि Praṇavajapavidhi 2 Folios; L 8, W 23, 8.4 X 5.6, Paper, Sanskrit, Devanāgarī, Complete, MFL, New Delhi, IGNCA, Saraswati Bhawan Library, Varanasi |
| | प्रणवकल्पप्रकाश Praṇavakalpaprakāśa Gaṅgādharendrasarasvatībhikṣu 9 Folios; L 8, W 31, 10.1" X 5.3", Paper, Sanskrit, Devanāgarī, Incomplete, MFL, New Delhi, IGNCA, Saraswati Bhawan Library, Varanasi | | |
| 9366 | SBR1551 | SB26683 D. 7437 (Ka) | 9370 OIR768 OI7590 Ms. No. P. 4526/42 प्रणवन्यास Praṇavanyāsa 22B Folio, 31.5 X 6, Palm Leaf, Sanskrit, Nandināgarī, Complete, MFL, New Delhi, IGNCA, Oriental Research Institute, Mysore |

- 9371 GCR2796 GL38969
S.D. 150 / D 6636
प्रणवपञ्चाक्षरी
Praṇavapañcākṣarī
2 Folios; L 6-7, W 58-60, Palm Leaf, Sanskrit, Telugu, Complete, सं सर्वात्मने सर्वोपचारपूजां समर्पयामि यस्य स्मृत्वा च...वरजो भवतु॥, MFL, New Delhi, IGNCA, Government Oriental Manuscript Library & Research Centre, Chennai
- 9372 GCR174 GL2871
S.D. 150 / 6636
प्रणवपञ्चाक्षरीमन्त्र
Praṇavapañcākṣarīmantra
1 Folio, Palm Leaf, Sanskrit, Telugu, Complete, MFL, New Delhi, IGNCA, Government Oriental Manuscript Library & Research Centre, Chennai
- 9373 GCR192 GL3489
S.D. 1262 / 15071
प्रणवपञ्चाक्षरीमन्त्र
Praṇavapañcākṣarīmantra
4 Folios, Paper, Sanskrit, Telugu, Complete, MFL, New Delhi, IGNCA, Government Oriental Manuscript Library & Research Centre, Chennai
- 9374 GCR1087 GL17088
S.R. 933 / R. 1247 (e)
प्रणवपञ्चाक्षरीमन्त्र
Praṇavapañcākṣarīmantra
1 Folio, Palm Leaf, Sanskrit, Telugu, Incomplete, MFL, New Delhi, IGNCA, Government Oriental Manuscript Library & Research Centre, Chennai
- 9375 OIR954 OI13998
P.5779/18
प्रणवपञ्चाक्षरीमन्त्र
- Praṇavapañcākṣarīmantra**
Folios 79-80, 35.5 X 3c.m., Palmleaf, Sanskrit, Telugu, Complete, MFL, New Delhi, IGNCA, Oriental Research Institute, Mysore
- 9376 GCR210 GL4125
S.D. 2344 / 7923
प्रणवपञ्चाक्षरीयन्त्र
Praṇavapañcākṣarīyantra
3 Folios, Palm Leaf, Sanskrit, Telugu, Complete, MFL, New Delhi, IGNCA, Government Oriental Manuscript Library & Research Centre, Chennai
- 9377 GCR2819 GL39347
S.D. 2344 / D. 7923
प्रणवपञ्चाक्षरीयन्त्र
Praṇavapañcākṣarīyantra
4 Folios; L 4-5, W 54-56, Palm Leaf, Sanskrit, Telugu, Complete, हुं फट् नमः ओं हों अघोरास्वाय हुं फट् नमः॥, इति पञ्चाक्षरीमन्त्रः समाप्तः॥, MFL, New Delhi, IGNCA, Government Oriental Manuscript Library & Research Centre, Chennai
- 9378 OIRA571 OI24284
4229/ Ms. No. C 2540 / 6
प्रणवपञ्चीकरण
Praṇavapañcīkaraṇa
8 Folios, Paper, Sanskrit, Devanāgarī, Complete, MFL, New Delhi, IGNCA, Oriental Research Institute, Mysore
- 9379 GCRA169 GL43248
2045/ SD 1262/ 15065
प्रणवभेदनिरूपण
Praṇavabhedanirūpaṇa
Folios 43-47, Paper, Sanskrit, Telugu, Complete, MFL, New Delhi, IGNCA, Government Oriental Manuscript Library & Research Centre, Chennai

- 9380 **GCR861** **GL14216**
S.D. 181 / R. 14131
प्रणवमन्त्र
Praṇavamāntra
3 Folios, Palm Leaf, Sanskrit, Kannada, Incomplete, MFL, New Delhi, IGNC, Government Oriental Manuscript Library & Research Centre, Chennai
- 9381 **GCR2097** **GL28244**
S.R. 7720 / R. 16007
प्रणवमन्त्र
Praṇavamāntra
3 Folios, Palm Leaf, Sanskrit, Grantha, Complete, MFL, New Delhi, IGNC, Government Oriental Manuscript Library & Research Centre, Chennai
- 9382 **GCR2106** **GL28450**
S.R. 7773 / R. 16236
प्रणवमन्त्र
Praṇavamāntra
1 Folio, Palm Leaf, Sanskrit, Telugu, Complete, MFL, New Delhi, IGNC, Government Oriental Manuscript Library & Research Centre, Chennai
- 9383 **GCR2107** **GL28532**
S.R. 7786 / R. 16325
प्रणवमन्त्र
Praṇavamāntra
3 Folios, Palm Leaf, Sanskrit, Telugu, Complete, MFL, New Delhi, IGNC, Government Oriental Manuscript Library & Research Centre, Chennai
- 9384 **SBRA1179** **SB86308**
प्रणवमन्त्रजपविधि
Praṇavamāntrajapavidhi
1 Folio; L 13, W 30, Paper, Sanskrit, Devanāgarī, Complete, MFL, New Delhi, IGNC, Saraswati Bhawan Library, Varanasi
- 9385 **GCR215** **GL4517**
S.D. 2402 / 7924
प्रणवमातृकाभुवनेश्वरीमन्त्रविधान
Praṇavamātrkābhuvaneśvarīmantravidhāna
2 Folios, Palm Leaf, Sanskrit, Kannada, Incomplete, MFL, New Delhi, IGNC, Government Oriental Manuscript Library & Research Centre, Chennai
- 9386 **GCR1686** **GL23516**
S.R. 4795 / R. 10206 (e)
प्रणवमातृकासरस्वतीमहामन्त्र
Praṇavamātrkāśarasvatīmahāmantra
3 Folios, Palm Leaf, Sanskrit, Grantha, Complete, MFL, New Delhi, IGNC, Government Oriental Manuscript Library & Research Centre, Chennai
- 9387 **GCR3011** **GL48465**
S.R.4795/R.10206E
प्रणवमातृकासरस्वतीमहामन्त्र
Praṇavamātrkāśarasvatīmahāmantra
3 Folios, Palm leaf, Sanskrit, Grantha, Complete, MFL, New Delhi, IGNC, Government Oriental Manuscript Library & Research Centre, Chennai
- 9388 **GCRA377** **GL47080**
6540/ R.10220(F)
प्रणवमातृकासरस्वतीमहामन्त्र
Praṇavamātrkāśarasvatīmahāmantra
7 Folios, Palm Leaf, Sanskrit, Grantha, Complete, MFL, New Delhi, IGNC, Government Oriental Manuscript Library & Research Centre, Chennai

| | | | |
|------|--|---|--|
| 9389 | SBRA1149 | SB85419 P.S 61486 | प्रणवविधान Praṇavavidhāna Folios 58, 83, 89-97; L 11, W39, 9.6 X 4.8, Paper, Sanskrit, Devanāgarī, Complete, MFL, New Delhi, IGNCA, Saraswati Bhawan Library, Varanasi |
| | प्रणवयन्त्र Praṇavayantra 3 Folios; L 8, W 21, 6.1 X 3.3, Paper, Sanskrit, Devanāgarī, Complete, MFL, New Delhi, IGNCA, Saraswati Bhawan Library, Varanasi | | |
| 9390 | SBRA1172 | SB86039 | प्रणवविधि Praṇavavidhi Folios 14-18; L 7, W 51, 8.8" X 4", Paper, Sanskrit, Baṅgalā, Incomplete, MFL, New Delhi, IGNCA, Saraswati Bhawan Library, Varanasi |
| | प्रणवयन्त्र Praṇavayantra 1 Folio; L 16, W 58, 10.8 X 4, Paper, Sanskrit, Devanāgarī, Complete, MFL, New Delhi, IGNCA, Saraswati Bhawan Library, Varanasi | | |
| 9391 | SBR1523 | SB25978 P.S. 18784 / Ā. 7608 | प्रणवविधि Praṇavavidhi 11 Folios; L 32, W 16, 13.2" X 4.8", Paper, Sanskrit, Devanāgarī, Incomplete, MFL, New Delhi, IGNCA, Saraswati Bhawan Library, Varanasi |
| | प्रणववर्णन Praṇavavarṇana 6 Folios; L 11, W 44, 5.2 X 3.2, Paper, Sanskrit, Devanāgarī, Incomplete, MFL, New Delhi, IGNCA, Saraswati Bhawan Library, Varanasi | | |
| 9392 | SBR1446 | SB24278 P.S. 33171 / B. 8/527 | प्रणवविधि Praṇavavidhi 11 Folios; L 32, W 16, 13.2" X 4.8", Paper, Sanskrit, Devanāgarī, Incomplete, MFL, New Delhi, IGNCA, Saraswati Bhawan Library, Varanasi |
| | प्रणववासनाप्रकार Praṇavavāsanāprakāra 14 Folios; L 10, W 33, 4.4 X 3.1, Paper, Sanskrit, Devanāgarī, Incomplete, MFL, New Delhi, IGNCA, Saraswati Bhawan Library, Varanasi | | |
| 9393 | SBR1453 | SB24473 | प्रणवविवरण Praṇavavivarāṇa Folios 1A-1B, 20 X 3.5, Palm Leaf, Sanskrit, Nandināgarī, Complete, MFL, New Delhi, IGNCA, Oriental Research Institute, Mysore |
| | प्रणवविचार Praṇavavicāra 1 Folio; L 14, W 49, 8.2 X 4.5, Paper, Sanskrit, Devanāgarī, Complete, MFL, New Delhi, IGNCA, Saraswati Bhawan Library, Varanasi | | |
| 9394 | SBR1445 | SB24236 P.S. 33196 / N. 8/552 | प्रणवविवरण Praṇavavivarāṇa Folios 1A-1B, 19.5 X 3, Palm Leaf, Sanskrit, Nandināgarī, Complete, MFL, New Delhi, IGNCA, Oriental Research Institute, Mysore |
| | | | |

| | | | |
|------|--|---|---|
| 9399 | GCR2388 | GL32441 S.D. 230 / 7922 | 31 Folios; L 10, W 27, 10.7 X 4.6, Paper, Sanskrit, Devanāgarī, Incomplete, MFL, New Delhi, IGNCA, Saraswati Bhawan Library, Varanasi |
| | प्रणवविषय Praṇavaviṣaya 6 Folios, Palm Leaf, Sanskrit, Telugu, Complete, MFL, New Delhi, IGNCA, Government Oriental Manuscript Library & Research Centre, Chennai | | |
| 9400 | GCR982 | GL15646 S.D. 1414 / R. (d). 2645 (a) | 9404 SBRA1223 SB87969 प्रणामप्रदक्षिणाविधि Praṇāmapradakṣiṇāvidhi Folios 3-4; L 17, W 38, 8.5 X 4.2, Paper, Sanskrit, Devanāgarī, Complete, MFL, New Delhi, IGNCA, Saraswati Bhawan Library, Varanasi |
| | प्रणवसारान्ध्रीकासहित Praṇavasārāndhrīkasahita Sannyāsa 15 Folios, Palm Leaf, Sanskrit, Telugu, Incomplete, MFL, New Delhi, IGNCA, Government Oriental Manuscript Library & Research Centre, Chennai | | |
| 9401 | TLR556 | TL6706 B. 7137/sup617 | 9405 GCR222 GL5070 S.D. 708 / 6638 प्रतापसुन्दरीमन्त्र Pratāpasundarīmantra 2 Folios, Paper, Sanskrit, Telugu, Complete, MFL, New Delhi, IGNCA, Government Oriental Manuscript Library & Research Centre, Chennai |
| | प्रणवस्वरूपनिरूपण Praṇavasvarūpanirūpaṇa 14 Folios, Paper, Sanskrit, Devanāgarī, Complete, MFL, New Delhi, IGNCA, Maharaja Sarfoji Saraswati Mahal Library, Thanjavur | | |
| 9402 | OIR954 | OI14013 P.5779/33 | 9406 GCR675 GL12421 S.D. 770 / 15181 प्रतापसुन्दरीमन्त्र Pratāpasundarīmantra 1 Folio, Paper, Sanskrit, Telugu, Complete, MFL, New Delhi, IGNCA, Government Oriental Manuscript Library & Research Centre, Chennai |
| | प्रणवस्वरूपविवरण Praṇavasvarūpavivarāṇa 1 Folio, 35.5 X 3c.m., Palmleaf, Sanskrit, Telugu, Complete, MFL, New Delhi, IGNCA, Oriental Research Institute, Mysore | | |
| 9403 | SBR1464 | SB24807 | 9407 GCR230 GL5348 S.D. 753 / 7925 प्रतापहनुमत्कल्प Pratāpahanumatkalpa 27 Folios, Paper, Sanskrit, Telugu, Complete, MFL, New Delhi, IGNCA, Government Oriental Manuscript Library & Research Centre, Chennai |
| | प्रणवहृदय Praṇavahṛdaya | | |

- 9408 GCR213 GL4391
S.D. 2395 / 6639
प्रतापहनुमन्मन्त्र
Pratāpahanumanmantra
2 Folios, Palm Leaf, Sanskrit, Telugu, Complete, MFL, New Delhi, IGNCA, Government Oriental Manuscript Library & Research Centre, Chennai
- 9409 GCR2558 GL34640
S.D. 2432 / 20215
प्रतापहनुमन्मन्त्र
Pratāpahanumanmantra
2 Folios, Palm Leaf, Sanskrit, Telugu, Incomplete, MFL, New Delhi, IGNCA, Government Oriental Manuscript Library & Research Centre, Chennai
- 9410 GCR213 GL4390
S.D. 2395 / 6640
प्रतापहनुमन्मालामन्त्र
Pratāpahanumanmālāmantra
5 Folios, Palm Leaf, Sanskrit, Telugu, Complete, MFL, New Delhi, IGNCA, Government Oriental Manuscript Library & Research Centre, Chennai
- 9411 OLR109 OL1003
Ms. No. 18059-B
प्रतिकारबलिप्रकार
Pratikārabaliprakāra
4 Folios, Palm Leaf, Sanskrit, Malayālam, Complete, MFL, New Delhi, IGNCA, Oriental Research Institute & Manuscripts Library, Thiruvananthapuram, Kerala
- 9412 GCR1670 GL23290
S.R. 4657 / R. 9937 (c)
प्रतिक्रियाशूलिनीमन्त्र
Pratikriyāśūlinīmantra
15 Folios, Palm Leaf, Sanskrit, Telugu, Complete, MFL, New Delhi, IGNCA, Government Oriental Manuscript Library & Research Centre, Chennai
- 9413 SBRA1182 SB86875
P.S 60872
प्रतिक्रियाशूलिनीप्रयोग
Pratikriyāśūlinīprayoga
5 Folios; L 7, W 20, 6 X 3.1, Paper, Sanskrit, Devanāgarī, Incomplete, MFL, New Delhi, IGNCA, Saraswati Bhawan Library, Varanasi
- 9414 GCR216 GL4632
S.D. 1421 / 6643
प्रतिक्रियाशूलिनीमन्त्र
Pratikriyāśūlinīmantra
1 Folio, Palm Leaf, Sanskrit, Telugu, Complete, MFL, New Delhi, IGNCA, Government Oriental Manuscript Library & Research Centre, Chennai
- 9415 GCR2682 GL37017
S.D. 4898 / 17938
प्रतिक्रियाशूलिनीमन्त्र
Pratikriyāśūlinīmantra
2 Folios, Palm Leaf, Sanskrit, Telugu, Incomplete, MFL, New Delhi, IGNCA, Government Oriental Manuscript Library & Research Centre, Chennai
- 9416 GCR2708 GL37832
S.D. 4898 / D. 17938
प्रतिक्रियाशूलिनीमन्त्र
Pratikriyāśūlinīmantra
Folios 25a-26b; L 6, W 45-50, Palm Leaf, Sanskrit, Telugu, Complete, ओं नमो नारायणाय ओं ह्रीं घृणिसूर्य आदित्यो सहस्रसार हुं फट् स्वाहा॥, MFL, New Delhi, IGNCA, Government Oriental Manuscript Library & Research Centre, Chennai

- 9417 SBRA1317 SB91171 9422 OIR1127 OI19705
 प्रतिक्रियाशूलिनीमन्त्रजपविधि Ms. No. P. 7489/2
 Pratikriyāśūlinīmantrajapavidhi
 2 Folios; L 8, W 18, Paper, Sanskrit, Devanāgarī, Complete, MFL, New Delhi, IGNCa, Saraswati Bhawan Library, Varanasi
- 9418 OIR1135 OI19996
 Ms. No. P. 7550/30 9423 TLR556 TL6681
 प्रतिक्रियाशूलिनीमहामन्त्र Acc. No. Less-7/sup656
 Pratikriyāśūlinīmahāmantra
 1 Folio, 19 X 4, Palm Leaf, Sanskrit, Nandināgarī, Complete, MFL, New Delhi, IGNCa, Oriental Research Institute, Mysore
- 9419 GCR1639 GL22854
 S.R. 4302 / R. 9221 (a) 9424 SBRA1239 SB88436
 प्रतिक्रियाशूलिनीयन्त्र
 Pratikriyāśūlinīyantra
 2 Folios, Palm Leaf, Sanskrit, Grantha, Complete, MFL, New Delhi, IGNCa, Government Oriental Manuscript Library & Research Centre, Chennai
- 9420 SBRA1212 SB87674
 प्रतिक्रियाशूलिनीयन्त्र
 Pratikriyāśūlinīyantra
 2 Folios; L 13, Paper, Sanskrit, Devanāgarī, Complete, MFL, New Delhi, IGNCa, Saraswati Bhawan Library, Varanasi
- 9421 OIR822 OI9222
 Ms. No. P. 4868/26 9425 SBRA1242 SB88464
 प्रतिप्रयोगरुद्रमहामन्त्रविधि P.S 80506
 Pratiprayogarudramahāmantravidhi
 2 Folios, 24 X 3, Palm Leaf, Sanskrit, Telugu, Complete, MFL, New Delhi, IGNCa, Oriental Research Institute, Mysore
- 9426 GCR2374 GL31981
 S.R. 9786 / 21838
 प्रतिष्ठा
 Pratiṣṭhā
 51 Folios; L 7, W 48, Palm Leaf, Sanskrit, Grantha, Complete, MFL, New Delhi, IGNCa, Saraswati Bhawan Library, Varanasi
- 9426 GCR2374 GL31981
 S.R. 9786 / 21838
 प्रतिष्ठातन्त्र
 Pratiṣṭhātāntra
 33 Folios, Palm Leaf, Sanskrit, Grantha, Incomplete, MFL, New Delhi, IGNCa, Government Oriental Manuscript Library & Research Centre, Chennai

| | | | | | |
|------|--|----------------------------------|------|---|-----------------------------|
| 9427 | TLR17 | TL177 | 9431 | OLR40 | OL332 |
| | | B. 3641/15429 | | | Acc. No. 9970/Dec No.TM 321 |
| | प्रतिष्ठातन्त्र | | | प्रतिष्ठातन्त्र | |
| | Pratiṣṭhātantra | | | Pratiṣṭhātantra | |
| | 33 Folios, Paper, Sanskrit, Devanāgarī, complete, MFL, New Delhi, IGNCA, Maharaja Sarfoji Saraswati Mahal Library, Thanjavur | | | 132 Folios, Paper, Sanskrit, Devanāgarī, Incomplete, MFL, New Delhi, IGNCA, Oriental Research Institute & Manuscripts Library, Thiruvananthapuram, Kerala | |
| 9428 | OLR37 | OL323 | 9432 | OLR40 | OL334 |
| | | Acc. No. 9975/Dec No.6175A | | | Acc. No. 9982/Dec No.1461A |
| | प्रतिष्ठातन्त्र | | | प्रतिष्ठातन्त्र | |
| | Pratiṣṭhātantra | | | Pratiṣṭhātantra | |
| | 206 Folios, Folio no. 191 missing, Palm Leaf, Sanskrit, Grantha, Complete, MFL, New Delhi, IGNCA, Oriental Research Institute & Manuscripts Library, Thiruvananthapuram, Kerala | | | 23 Folios, Folios 1-4 missing, Palm Leaf, Sanskrit, Grantha, Incomplete, MFL, New Delhi, IGNCA, Oriental Research Institute & Manuscripts Library, Thiruvananthapuram, Kerala | |
| 9429 | OLR38 | OL325 | 9433 | OLR92 | OL815 |
| | | Acc. No. 9968/Dec No.3844 | | | Acc. No.C. 689 |
| | प्रतिष्ठातन्त्र | | | प्रतिष्ठातन्त्र | |
| | Pratiṣṭhātantra | | | Pratiṣṭhātantra | |
| | 250 Folios, Folio 42-49, 149, 150, 151 are missing, Palm Leaf, Sanskrit, Grantha, Incomplete, MFL, New Delhi, IGNCA, Oriental Research Institute & Manuscripts Library, Thiruvananthapuram, Kerala | | | 134 Folios, Palm Leaf, Sanskrit, Malayālam, Complete, MFL, New Delhi, IGNCA, Oriental Research Institute & Manuscripts Library, Thiruvananthapuram, Kerala | |
| 9430 | OLR38-40 | OL328 | 9434 | OLR93 | OL818 |
| | | Acc. No. 9972/Dec No.T. 565A,B,C | | | Ms. No. 21987 |
| | प्रतिष्ठातन्त्र | | | प्रतिष्ठातन्त्र | |
| | Pratiṣṭhātantra | | | Pratiṣṭhātantra | |
| | 1394 Folios, Paper, Sanskrit, Devanāgarī, Complete, MFL, New Delhi, IGNCA, Oriental Research Institute & Manuscripts Library, Thiruvananthapuram, Kerala | | | 114 Folios, Palm Leaf, Sanskrit, Malayālam, Incomplete, MFL, New Delhi, IGNCA, Oriental Research Institute & Manuscripts Library, Thiruvananthapuram, Kerala | |

- 9435 **OLR159** **OL1276**
Acc. No. 28576/Ms. No. 16501
प्रतिष्ठातन्त्र
Pratiṣṭhātantra
147 Folios, Palm Leaf, Sanskrit, Grantha, Incomplete, MFL, New Delhi, IGNC, Oriental Research Institute & Manuscripts Library, Thiruvananthapuram, Kerala
- 9436 **OLR166** **OL1330**
Dec No.16601
प्रतिष्ठातन्त्र
Pratiṣṭhātantra
199 Folios, Palm Leaf, Sanskrit, Grantha, Complete, MFL, New Delhi, IGNC, Oriental Research Institute & Manuscripts Library, Thiruvananthapuram, Kerala
- 9437 **OLR167** **OL1335**
Acc. No. 28577/Dec No.16525
प्रतिष्ठातन्त्र
Pratiṣṭhātantra
115 Folios, Palm Leaf, Sanskrit, Malayālam, Incomplete, MFL, New Delhi, IGNC, Oriental Research Institute & Manuscripts Library, Thiruvananthapuram, Kerala
- 9438 **OLR728** **OL4578**
Acc. No. 9967/Ms. No. 2859
प्रतिष्ठातन्त्र
Pratiṣṭhātantra
259 Folios, Palm Leaf, Sanskrit, grantha, Incomplete, MFL, New Delhi, IGNC, Oriental Research Institute & Manuscripts Library, Thiruvananthapuram, Kerala
- 9439 **SMR426** **SM2118**
Dec. No. 5161
प्रतिष्ठातन्त्र
Pratiṣṭhātantra
160 Folios, Palm Leaf, Sanskrit, Grantha, Incomplete, MFL, New Delhi, IGNC, Sri Kanchi Kamakoti Peetham, Kanchipuram
- 9440 **OIRA558** **OI24147**
4091/ Ms. No. C 2422
प्रतिष्ठातिलक
Pratiṣṭhātilaka
Alakalaṅka Bhaṭṭa
192 Folios, Paper, Sanskrit, Devanāgarī, Complete, MFL, New Delhi, IGNC, Oriental Research Institute, Mysore
- 9441 **OLR40** **OL331**
Acc. No. 9976/Dec No.1997
प्रतिष्ठापद्धति
Pratiṣṭhāpaddhati
Trivikrama Sūri
86 Folios, Folio 1 missing, Paper, Sanskrit, Devanāgarī, Incomplete, MFL, New Delhi, IGNC, Oriental Research Institute & Manuscripts Library, Thiruvananthapuram, Kerala
- 9442 **OLR42** **OL350**
Acc. No. 9977/Dec No.9800
प्रतिष्ठापद्धति
Pratiṣṭhāpaddhati
Trivikrama
55 Folios, Paper, Sanskrit, Devanāgarī, Incomplete, MFL, New Delhi, IGNC, Oriental Research Institute & Manuscripts Library, Thiruvananthapuram, Kerala
- 9443 **OLR37** **OL321**
Acc. No. 9983/Dec No.4008
प्रतिष्ठाविधि
Pratiṣṭhāvidhi
65 Folios, Palm Leaf, Sanskrit, Grantha, Complete, MFL, New Delhi, IGNC, Oriental Research Institute & Manuscripts Library, Thiruvananthapuram, Kerala

| | | | | | |
|------|--|--------------|------|--|---------------|
| 9444 | OLR37 | OL322 | 9448 | OLR41 | OL347 |
| | Acc. No. 9980/Dec No.L. 45 (A) | | | Acc. No. 9986/Dec No.9859 | |
| | प्रतिष्ठाविधि | | | प्रतिष्ठाविधि | |
| | Pratiṣṭhāvidhi | | | Pratiṣṭhāvidhi | |
| | 133 Folios, Palm Leaf, Sanskrit, Malayālam, Complete, MFL, New Delhi, IGNCA, Oriental Research Institute & Manuscripts Library, Thiruvananthapuram, Kerala | | | 26 Folios, Paper, Sanskrit, Devanāgarī, Complete, MFL, New Delhi, IGNCA, Oriental Research Institute & Manuscripts Library, Thiruvananthapuram, Kerala | |
| 9445 | OLR38 | OL324 | 9449 | OLR43 | OL366 |
| | Acc. No. 9981/Dec No.L. 1176A | | | Acc. No. 1984/Ms. No. 9275C | |
| | प्रतिष्ठाविधि | | | प्रतिष्ठाविधि | |
| | Pratiṣṭhāvidhi | | | Pratiṣṭhāvidhi | |
| | 72 Folios, Palm Leaf, Sanskrit, Malayālam, Complete, MFL, New Delhi, IGNCA, Oriental Research Institute & Manuscripts Library, Thiruvananthapuram, Kerala | | | 12 Folios, Palm Leaf, Sanskrit, Grantha, Incomplete, MFL, New Delhi, IGNCA, Oriental Research Institute & Manuscripts Library, Thiruvananthapuram, Kerala | |
| 9446 | OLR40 | OL335 | 9450 | OLR117 | OL1085 |
| | Acc. No. 9979/Dec No.3007Z1 | | | Acc. No. 28590/Dec No.18481-D | |
| | प्रतिष्ठाविधि | | | प्रतिष्ठाविधि | |
| | Pratiṣṭhāvidhi | | | Pratiṣṭhāvidhi | |
| | 20 Folios, Palm Leaf, Sanskrit, Grantha, Complete, MFL, New Delhi, IGNCA, Oriental Research Institute & Manuscripts Library, Thiruvananthapuram, Kerala | | | 123 Folios, Palm Leaf, Sanskrit, Malayālam, Incomplete, MFL, New Delhi, IGNCA, Oriental Research Institute & Manuscripts Library, Thiruvananthapuram, Kerala | |
| 9447 | OLR41 | OL339 | 9451 | OLR167 | OL1340 |
| | Acc. No. 9985/Dec No.13972 I | | | Acc. No. 15968 | |
| | प्रतिष्ठाविधि | | | प्रतिष्ठाविधि | |
| | Pratiṣṭhāvidhi | | | Pratiṣṭhāvidhi | |
| | 17 Folios, Paper, Sanskrit, Devanāgarī, Incomplete, MFL, New Delhi, IGNCA, Oriental Research Institute & Manuscripts Library, Thiruvananthapuram, Kerala | | | 96 Folios, Palm Leaf, Sanskrit, Malayālam, Incomplete, MFL, New Delhi, IGNCA, Oriental Research Institute & Manuscripts Library, Thiruvananthapuram, Kerala | |

| | | | |
|------|------------------------------------|----------------|---|
| 9452 | OLR40 | OL336 | प्रतृचप्रयोग |
| | Acc. No. 9987/Dec No.T 233 | | Pratṛcaprayoga |
| | प्रतिष्ठाविधिदर्पण | | 28 Folios; L 8, W 23, 8.3" X 3.3", Paper, |
| | Pratiṣṭhāvidhidarpaṇa | | Sanskrit, Devanāgarī, Complete, |
| | Ṇṛsimhayajvā | | Saṁvata1761, MFL, New Delhi, |
| | 272 Folios, Paper, Sanskrit, | | IGNCA, Saraswati Bhawan Library, |
| | Devanāgarī, Complete, MFL, New | | Varanasi |
| | Delhi, IGNCA, Oriental Research | | |
| | Institute & Manuscripts Library, | 9457 | SBRA1282 |
| | Thiruvananthapuram, Kerala | | SB89745 |
| | | | P.S.108525 |
| 9453 | OLR41 | OL341 | प्रत्यंगिरादिगन्धन |
| | Acc. No. 9988/Dec No-C. 688E | | Pratyāṅgirādigbandhana |
| | प्रतिष्ठासङ्ग्रह | | 10 Folios; L 8, W 35, 7.4 X 3.8, Paper, |
| | Pratiṣṭhāsaṅgraha | | Sanskrit, Devanāgarī, Complete, |
| | 21 Folios, Palm Leaf, Sanskrit, | | MFL, New Delhi, IGNCA, Saraswati |
| | Malayālam, Incomplete, MFL, New | | Bhawan Library, Varanasi |
| | Delhi, IGNCA, Oriental Research | 9458 | RIR536 |
| | Institute & Manuscripts Library, | | RI4000 |
| | Thiruvananthapuram, Kerala | | Ms. No. 4060 |
| 9454 | OLR1065 | OL5423 | प्रत्यंगिरापञ्चाङ्ग |
| | Ms. No. T. 400 | | Pratyāṅgirāpañcāṅga |
| | प्रतिष्ठासङ्ग्रह | | 104 Folios, Paper, Sanskrit, |
| | Pratiṣṭhāsaṅgraha | | Devanāgarī, Complete, MFL, New |
| | 81 Folios, Paper, Sanskrit, | | Delhi, IGNCA, Rajasthan Oriental |
| | Devanāgarī, Incomplete, MFL, New | | Research Institute, Alwar |
| | Delhi, IGNCA, Oriental Research | 9459 | SBRA1301 |
| | Institute & Manuscripts Library, | | SB90316 |
| | Thiruvananthapuram, Kerala | | P.S 106943 |
| 9455 | GCRA364 | GL46684 | प्रत्यंगिरापूजापद्धति |
| | 6063/ 9529 | | Pratyāṅgirāpūjāpaddhati |
| | प्रतीक | | 20 Folios; L 9, W 27, 10.6 X 5.5, Paper, |
| | Pratika | | Sanskrit, Devanāgarī, Complete, |
| | Folios 37-41, Palm Leaf, Sanskrit, | | MFL, New Delhi, IGNCA, Saraswati |
| | Grantha, Complete, MFL, New | | Bhawan Library, Varanasi |
| | Delhi, IGNCA, Government Oriental | 9460 | SBRA1296 |
| | Manuscript Library & Research | | SB90131 |
| | Centre, Chennai | | P.S.104474 |
| 9456 | SBR1512 | SB25641 | प्रत्यंगिराहोमप्रयोग |
| | A. 5924 | | Pratyāṅgirāhomaprayoga |
| | | | Folios 3-7; L 6, W 23, 6.4 X 4.1, Paper, |
| | | | Sanskrit, Devanāgarī, Incomplete, |
| | | | MFL, New Delhi, IGNCA, Saraswati |
| | | | Bhawan Library, Varanasi |

| | | | | | |
|------|---|-----------------------------|------|---|----------------------------------|
| 9461 | SBR1462 P.S. 37444 / N. 11/543 प्रत्यक्षफलप्रयोग Pratyakṣaphalaprayeroga 1 Folio; L 5, W 44, 10.8 X 4.4, Paper, Sanskrit, Devanāgarī, Incomplete, MFL, New Delhi, IGNCA, Saraswati Bhawan Library, Varanasi | SB24782 | 9466 | SBRA1198 प्रत्यङ्गिराप्रयोग Pratyāṅgirāprayoga 2 Folios; L 12, W 21, 6.3 X 4.1, Paper, Sanskrit, Devanāgarī, Complete, MFL, New Delhi, IGNCA, Saraswati Bhawan Library, Varanasi | SB87375 P.S 53960 |
| 9462 | SBRA1197 प्रत्यक्षसारसंग्रह Pratyakṣasārasaṅgraha 23 Folios; L 13, W 60, 11.8 X 41, Paper, Sanskrit, Devanāgarī, Complete, MFL, New Delhi, IGNCA, Saraswati Bhawan Library, Varanasi | SB87339 | 9467 | SBRA1270 प्रत्यङ्गिरामन्त्र Pratyāṅgirāmantra 2 Folios; L 11W, 20, 6.9 X 4.3, Paper, Sanskrit, Maithili, Incomplete, MFL, New Delhi, IGNCA, Saraswati Bhawan Library, Varanasi | SB89293 P.S.67244 |
| 9463 | SBRA1176 प्रत्यङ्गिरापटल Pratyāṅgirāpāṭala 5 Folios; L 9, W 32, 8.8 X 5.5, Paper, Sanskrit, Devanāgarī, Complete, MFL, New Delhi, IGNCA, Saraswati Bhawan Library, Varanasi | SB86171 P.S 75600 | 9468 | SBRA1166 प्रत्यङ्गिराविधान Pratyāṅgirāvidhāna 23 Folios; L 9, W 39, 9.7 X 4.2, Paper, Sanskrit, Devanāgarī, Incomplete, MFL, New Delhi, IGNCA, Saraswati Bhawan Library, Varanasi | SB85911 |
| 9464 | GCRB7 216/ SR-8786/R-19895 प्रत्यङ्गिरामन्त्र Pratyāṅgirāmantra Folios 42-44, Palm Leaf, Sanskrit, Grantha, Complete, MFL, New Delhi, IGNCA, Government Oriental Manuscript Library & Research Centre, Chennai | GL47958 | 9469 | GCR222 प्रत्यङ्गिरासूक्त Pratyāṅgirāsūkta 1 Folio, Paper, Sanskrit, Telugu, Complete, MFL, New Delhi, IGNCA, Government Oriental Manuscript Library & Research Centre, Chennai | GL5066 S.D. 708 / 6662 |
| 9465 | SBRA1190 P.San 60900 प्रत्यङ्गिराप्रयोग Pratyāṅgirāprayoga Folio1-4, 1-3; L 21, W 53, 9.2 X 4.2, Paper, Sanskrit, Devanāgarī, Complete, Śaka1703, MFL, New Delhi, IGNCA, Saraswati Bhawan Library, Varanasi | SB87127 | 9470 | SBRA1163 प्रत्यङ्गिरा Pratyāṅgirā Folios 2, 8; L 8, W 21, 4.7 X 5.5, Paper, Sanskrit, Devanāgarī, Complete, MFL, New Delhi, IGNCA, Saraswati Bhawan Library, Varanasi | SB85816 P.S 67923 |

| | | | |
|------|--|----------------|--|
| 9471 | SBRA1174 प्रत्यङ्गिरा Pratyāṅgirā 12 Folios; L 8, W 37, 8.9 X 3.6, Paper, Sanskrit, Devanāgarī, Complete, MFL, New Delhi, IGNCA, Saraswati Bhawan Library, Varanasi | SB86100 | 30 Folios, Paper, Sanskrit, Devanāgarī, Complete, MFL, New Delhi, IGNCA, Bharat Itihasa Samshodhak Mandal, Pune |
| 9472 | RSR 728 प्रत्यङ्गिरा Pratyāṅgirā 49 Folios, Paper, Sanskrit, Devanāgarī, Complete, MFL, New Delhi, IGNCA, Shri Ranbir Sanskrit Research Institute, Jammu | RS5417 | 9477 GCR606 GL11072 S.D. 1871 / 7926 प्रत्यङ्गिराकल्प Pratyāṅgirākalpa 21 Folios, Palm Leaf, Sanskrit, Grantha, Complete, MFL, New Delhi, IGNCA, Government Oriental Manuscript Library & Research Centre, Chennai |
| 9473 | RSR 731 प्रत्यङ्गिरा Pratyāṅgirā 24 Folios, Paper, Sanskrit, Devanāgarī, Complete, MFL, New Delhi, IGNCA, Shri Ranbir Sanskrit Research Institute, Jammu | RS5482 | 9478 GCR1728 GL24348 S.R. 5144 / R. 11052 प्रत्यङ्गिराकल्प Pratyāṅgirākalpa 107 Folios, Palm Leaf, Sanskrit, Grantha, Malayālam, Incomplete, MFL, New Delhi, IGNCA, Government Oriental Manuscript Library & Research Centre, Chennai |
| 9474 | RSR 734 प्रत्यङ्गिरा Pratyāṅgirā 8 Folios, Paper, Sanskrit, Devanāgarī, Complete, MFL, New Delhi, IGNCA, Shri Ranbir Sanskrit Research Institute, Jammu | RS5489 | 9479 GCR2227 GL30308 S.R. 8541 / R. 19251 प्रत्यङ्गिराकल्प Pratyāṅgirākalpa 38 Folios, Palm Leaf, Sanskrit, Grantha, Incomplete, MFL, New Delhi, IGNCA, Government Oriental Manuscript Library & Research Centre, Chennai |
| 9475 | OIR752 Ms.No.P.4446/17 प्रत्यङ्गिरात्रहक Pratyāṅgirār̥k Folios 13-17A, 37.5 X 4, Palm Leaf, Sanskrit, Nandināgarī, Complete, MFL, New Delhi, IGNCA, Oriental Research Institute, Mysore | OI6848 | 9480 GCRA210, 211 GL43716 2593/ SR 4798/ 17283 प्रत्यङ्गिराकल्प Pratyāṅgirākalpa Folios 206-282, Paper, Sanskrit, Devanāgarī, Complete, MFL, New Delhi, IGNCA, Government Oriental Manuscript Library & Research Centre, Chennai |
| 9476 | BMR9 Acc No. 29/1272 प्रत्यङ्गिराकल्प Pratyāṅgirākalpa | BM130 | |

| | | | | |
|------|---------|---------------------|---|---|
| 9481 | LIR103 | LI1706 | प्रत्यङ्गिराकल्प Pratyāṅgirākalpa | प्रत्यङ्गिराकल्प Pratyāṅgirākalpa |
| | | Acc. No. 4669/7151 | 4 Folios, Paper, Sanskrit, Devanāgarī, Complete, San1650, MFL, New Delhi, IGNC, L. D. Institute of Indology, Ahmedabad | Folios 163-179, 20 X 4, Palm Leaf, Sanskrit, Nandināgarī, Incomplete, MFL, New Delhi, IGNC, Oriental Research Institute, Mysore |
| 9482 | LIR103 | LI1726 | प्रत्यङ्गिराकल्प Pratyāṅgirākalpa | प्रत्यङ्गिराकल्प Pratyāṅgirākalpa |
| | | Acc. No. 4668/8674 | 39 Folios, Folio NoSan 13, 14, 37, 38 missing, Paper, Sanskrit, Devanāgarī, Incomplete, Saṁvata1850, MFL, New Delhi, IGNC, L. D. Institute of Indology, Ahmedabad | 91 Folios, 24 X 4.5, Palm Leaf, Sanskrit, Nandināgarī, Complete, MFL, New Delhi, IGNC, Oriental Research Institute, Mysore |
| 9483 | OIR384 | OI2972 | प्रत्यङ्गिराकल्प Pratyāṅgirākalpa | प्रत्यङ्गिराकल्प Pratyāṅgirākalpa |
| | | Ms. No. P. 2357 | 23 Folios, Palm Leaf, Sanskrit, Grantha, Complete, MFL, New Delhi, IGNC, Oriental Research Institute, Mysore | 104 Folios, Paper, Sanskrit, Kannaḍa, Incomplete, MFL, New Delhi, IGNC, Oriental Research Institute, Mysore |
| 9484 | OIR655 | OI4576 | प्रत्यङ्गिराकल्प Pratyāṅgirākalpa | प्रत्यङ्गिराकल्प Pratyāṅgirākalpa |
| | | Ms. No. P. 3897/ 1 | Śaṅkara 22 Folios, Palm Leaf, Sanskrit, Grantha, Complete, MFL, New Delhi, IGNC, Oriental Research Institute, Mysore | Śūlapāṇi 83 Folios, Paper, Sanskrit, Kannaḍa, Complete, MFL, New Delhi, IGNC, Oriental Research Institute, Mysore |
| 9485 | OIR768 | OI7542 | प्रत्यङ्गिराकल्प Pratyāṅgirākalpa | प्रत्यङ्गिराकल्प Pratyāṅgirākalpa |
| | | Ms. No. P. 4525/57 | 32 Folios, Paper, Sanskrit, Devanāgarī, Complete, MFL, New Delhi, IGNC, Oriental Research Institute, Mysore | 32 Folios, Paper, Sanskrit, Devanāgarī, Complete, MFL, New Delhi, IGNC, Oriental Research Institute, Mysore |
| 9486 | OIR768 | OI7610 | प्रत्यङ्गिराकल्प Pratyāṅgirākalpa | प्रत्यङ्गिराकल्प Pratyāṅgirākalpa |
| | | Ms. No. P. 4527/3 | | 91 Folios, 24 X 4.5, Palm Leaf, Sanskrit, Nandināgarī, Complete, MFL, New Delhi, IGNC, Oriental Research Institute, Mysore |
| 9487 | OIRA71 | OI20520 | प्रत्यङ्गिराकल्प Pratyāṅgirākalpa | प्रत्यङ्गिराकल्प Pratyāṅgirākalpa |
| | | 427/ Ms. No. A 587 | Śūlapāṇi 104 Folios, Paper, Sanskrit, Kannaḍa, Incomplete, MFL, New Delhi, IGNC, Oriental Research Institute, Mysore | Śūlapāṇi 83 Folios, Paper, Sanskrit, Kannaḍa, Complete, MFL, New Delhi, IGNC, Oriental Research Institute, Mysore |
| 9488 | OIRA71 | OI20521 | प्रत्यङ्गिराकल्प Pratyāṅgirākalpa | प्रत्यङ्गिराकल्प Pratyāṅgirākalpa |
| | | 428/ Ms. No. A 588 | Śūlapāṇi 83 Folios, Paper, Sanskrit, Kannaḍa, Complete, MFL, New Delhi, IGNC, Oriental Research Institute, Mysore | Śūlapāṇi 83 Folios, Paper, Sanskrit, Kannaḍa, Complete, MFL, New Delhi, IGNC, Oriental Research Institute, Mysore |
| 9489 | OIRA169 | OI21221 | प्रत्यङ्गिराकल्प Pratyāṅgirākalpa | प्रत्यङ्गिराकल्प Pratyāṅgirākalpa |
| | | 1141/ Ms. No. B 684 | 32 Folios, Paper, Sanskrit, Devanāgarī, Complete, MFL, New Delhi, IGNC, Oriental Research Institute, Mysore | 32 Folios, Paper, Sanskrit, Devanāgarī, Complete, MFL, New Delhi, IGNC, Oriental Research Institute, Mysore |

- 9490 **OIRA669** **OI25257** 100 Folios, Palm Leaf, Sanskrit, Telugu, Complete, MFL, New Delhi, IGNCA, Sri Kanchi Kamakoti Peetham, Kanchipuram
5210/ Ms. No. C 3501
प्रत्यङ्गिराकल्प
Pratyāṅgirākalpa
30 Folios, Paper, Sanskrit, Telugu, Incomplete, MFL, New Delhi, IGNCA, Oriental Research Institute, Mysore
- 9491 **OIRA671** **OI25319** 169 Folios, Palm Leaf, Sanskrit, Grantha, Complete, MFL, New Delhi, IGNCA, Sri Kanchi Kamakoti Peetham, Kanchipuram
5278/ Ms. No. C 3559
प्रत्यङ्गिराकल्प
Pratyāṅgirākalpa
30 Folios, Paper, Sanskrit, Nandināgarī, Complete, MFL, New Delhi, IGNCA, Oriental Research Institute, Mysore
- 9492 **RRR55** **RR832** 145 Folios, Palm Leaf, Sanskrit, Grantha, Complete, MFL, New Delhi, IGNCA, Sri Kanchi Kamakoti Peetham, Kanchipuram
Ms. No. 18996
प्रत्यङ्गिराकल्प
Pratyāṅgirākalpa
22 Folios, Paper, Sanskrit, Devanāgarī, Complete, MFL, New Delhi, IGNCA, Rajasthan Oriental Research Institute, Jodhpur
- 9493 **RRR68** **RR1003** Folios 23, 25-31, 33-97; L 17, W 47, 6.7 X 3.2, Paper, Sanskrit, Devanāgarī, Complete, MFL, New Delhi, IGNCA, Saraswati Bhawan Library, Varanasi
Ms. No. 26491
प्रत्यङ्गिराकल्प
Pratyāṅgirākalpa
18 Folios, Paper, Sanskrit, Devanāgarī, Complete, MFL, New Delhi, IGNCA, Rajasthan Oriental Research Institute, Jodhpur
- 9494 **SMR94** **SM432** 14 Folios; L 8, W 18, 5 X 2.7, Paper, Sanskrit, Devanāgarī, Incomplete, MFL, New Delhi, IGNCA, Saraswati Bhawan Library, Varanasi
Dec. No. 1255
प्रत्यङ्गिराकल्प
Pratyāṅgirākalpa
- 9495 **SMR98** **SM449** 100 Folios, Palm Leaf, Sanskrit, Telugu, Complete, MFL, New Delhi, IGNCA, Sri Kanchi Kamakoti Peetham, Kanchipuram
Dec. No. 1788
प्रत्यङ्गिराकल्प
Pratyāṅgirākalpa
169 Folios, Palm Leaf, Sanskrit, Grantha, Complete, MFL, New Delhi, IGNCA, Sri Kanchi Kamakoti Peetham, Kanchipuram
- 9496 **SMR204** **SM937** 145 Folios, Palm Leaf, Sanskrit, Grantha, Complete, MFL, New Delhi, IGNCA, Sri Kanchi Kamakoti Peetham, Kanchipuram
Dec. No. 2995
प्रत्यङ्गिराकल्प
Pratyāṅgirākalpa
145 Folios, Palm Leaf, Sanskrit, Grantha, Complete, MFL, New Delhi, IGNCA, Sri Kanchi Kamakoti Peetham, Kanchipuram
- 9497 **SBR1460** **SB24688** Folios 23, 25-31, 33-97; L 17, W 47, 6.7 X 3.2, Paper, Sanskrit, Devanāgarī, Complete, MFL, New Delhi, IGNCA, Saraswati Bhawan Library, Varanasi
P.S. 34118 / N. 9/209
प्रत्यङ्गिराकल्प
Pratyāṅgirākalpa
Folios 23, 25-31, 33-97; L 17, W 47, 6.7 X 3.2, Paper, Sanskrit, Devanāgarī, Complete, MFL, New Delhi, IGNCA, Saraswati Bhawan Library, Varanasi
- 9498 **SBR1487** **SB25076** 14 Folios; L 8, W 18, 5 X 2.7, Paper, Sanskrit, Devanāgarī, Incomplete, MFL, New Delhi, IGNCA, Saraswati Bhawan Library, Varanasi
P.S. 13447 / D. 7181
प्रत्यङ्गिराकल्प
Pratyāṅgirākalpa
14 Folios; L 8, W 18, 5 X 2.7, Paper, Sanskrit, Devanāgarī, Incomplete, MFL, New Delhi, IGNCA, Saraswati Bhawan Library, Varanasi

| | | | |
|------|--|-----------------------------------|--|
| 9499 | SBRA1145 | SB85298 P.S 61784 | Sanskrit, Devanāgarī, Incomplete, MFL, New Delhi, IGNCA, Saraswati Bhawan Library, Varanasi |
| | प्रत्यङ्गिराकल्प Pratyāṅgirākalpa | | |
| | Folios 4-10, Paper, Sanskrit, Devanāgarī, Incomplete, MFL, New Delhi, IGNCA, Saraswati Bhawan Library, Varanasi | | |
| 9500 | SBRA1146 | SB85345 P.S 69166 | Sanskrit, Devanāgarī, Complete, MFL, New Delhi, IGNCA, Saraswati Bhawan Library, Varanasi |
| | प्रत्यङ्गिराकल्प Pratyāṅgirākalpa | | |
| | 16 Folios; L 9, W 31, 6.1 X 3.2, Paper, Sanskrit, Devanāgarī, Complete, MFL, New Delhi, IGNCA, Saraswati Bhawan Library, Varanasi | | |
| 9501 | SBRA1183 | SB86909 P.S 61617 | Sanskrit, Devanāgarī, Complete, MFL, New Delhi, IGNCA, Saraswati Bhawan Library, Varanasi |
| | प्रत्यङ्गिराकल्प Pratyāṅgirākalpa | | |
| | 8 Folios; L 13, W 38, 7.4 X 3.5, Paper, Sanskrit, Devanāgarī, Complete, MFL, New Delhi, IGNCA, Saraswati Bhawan Library, Varanasi | | |
| 9502 | SBRA1220 | SB87871 | Sanskrit, Devanāgarī, Incomplete, MFL, New Delhi, IGNCA, Saraswati Bhawan Library, Varanasi |
| | प्रत्यङ्गिराकल्प Pratyāṅgirākalpa | | |
| | 31 Folios, Paper, Sanskrit, Devanāgarī, Complete, MFL, New Delhi, IGNCA, Saraswati Bhawan Library, Varanasi | | |
| 9503 | SBRA1237 | SB88386 P.S 51678 | Sanskrit, Devanāgarī, Complete, MFL, New Delhi, IGNCA, Scindia Oriental Institute, Vikram University, Ujjain |
| | प्रत्यङ्गिराकल्प Pratyāṅgirākalpa | | |
| | 20 Folios; L 9, W 38, 9.5 X 4, Paper, | | |
| 9504 | SBRA1295 | SB90115 P.S. 103294 | Sanskrit, Devanāgarī, Incomplete, MFL, New Delhi, IGNCA, Saraswati Bhawan Library, Varanasi |
| | प्रत्यङ्गिराकल्प Pratyāṅgirākalpa | | |
| | Folios 2-28, 11; L 8, W 18, 6.1 X 4.2, Paper, Sanskrit, Devanāgarī, Incomplete, MFL, New Delhi, IGNCA, Saraswati Bhawan Library, Varanasi | | |
| 9505 | SBRA1296 | SB90153 P.S. 103293 | Sanskrit, Devanāgarī, Complete, MFL, New Delhi, IGNCA, Saraswati Bhawan Library, Varanasi |
| | प्रत्यङ्गिराकल्प Pratyāṅgirākalpa | | |
| | 18 Folios; L 9, W 18, 6 X 4.2, Paper, Sanskrit, Devanāgarī, Complete, MFL, New Delhi, IGNCA, Saraswati Bhawan Library, Varanasi | | |
| 9506 | SBRA1308 | SB90526 P.S. 104100 | Sanskrit, Devanāgarī, Complete, MFL, New Delhi, IGNCA, Saraswati Bhawan Library, Varanasi |
| | प्रत्यङ्गिराकल्प Pratyāṅgirākalpa | | |
| | Folios 4-17; L 7, W 25, 8 X 4.2, Paper, Sanskrit, Devanāgarī, Incomplete, MFL, New Delhi, IGNCA, Saraswati Bhawan Library, Varanasi | | |
| 9507 | SIR120 | SI1026 Ac. No. 6552/473 | Sanskrit, Devanāgarī, Complete, MFL, New Delhi, IGNCA, Scindia Oriental Institute, Vikram University, Ujjain |
| | प्रत्यङ्गिराकल्प Pratyāṅgirākalpa | | |
| | 5 Folios; L 10, W 43, 26 X 11, Paper, Sanskrit, Devanāgarī, Complete, MFL, New Delhi, IGNCA, Scindia Oriental Institute, Vikram University, Ujjain | | |

- 9508 **SIR120** **SI1027**
Ac. No. 6846/474
प्रत्यङ्गिराकल्प
Pratyāṅgirākalpa
24 Folios; L 11, W 36, 22.5 X 10, Paper, Sanskrit, Devanāgarī, Complete, Śaka1721, MFL, New Delhi, IGNCA, Scindia Oriental Institute, Vikram University, Ujjain
- 9509 **SIR120** **SI1028**
Ac. No. 8907/475
प्रत्यङ्गिराकल्प
Pratyāṅgirākalpa
96 Folios; L 8, W 20, Page 57, 58 are missing, 20 X 11, Paper, Sanskrit, Devanāgarī, Incomplete, MFL, New Delhi, IGNCA, Scindia Oriental Institute, Vikram University, Ujjain
- 9510 **RSR 724** **RS5385**
प्रत्यङ्गिराकल्प
Pratyāṅgirākalpa
42 Folios, Paper, Sanskrit, Devanāgarī, Complete, MFL, New Delhi, IGNCA, Shri Ranbir Sanskrit Research Institute, Jammu
- 9511 **RCR255** **RC2055**
Acc. No. C40
प्रत्यङ्गिराकल्प
Pratyāṅgirākalpa
24 Folios, Wood, Sanskrit, Malayālam, Incomplete, MFL, New Delhi, IGNCA, Sri Rama Varma Govt. Sanskrit college, Tripunithura
- 9512 **RRR 153** **RR2052**
Ms. No. 38663
प्रत्यङ्गिराकल्पविधान
Pratyāṅgirākalpavidhāna
- 8 Folios, Paper, Sanskrit, Devanāgarī, Complete, MFL, New Delhi, IGNCA, Rajasthan Oriental Research Institute, Jodhpur
- 9513 **OIRA669** **OI25254**
5207/ Ms. No. C 3498
प्रत्यङ्गिराकल्पविधि
Pratyāṅgirākalpavidhi
43 Folios, Paper, Sanskrit, Nandināgarī, Complete, MFL, New Delhi, IGNCA, Oriental Research Institute, Mysore
- 9514 **OLR463** **OL3497**
Ms. No. 5459-B
प्रत्यङ्गिराकल्पादि
Pratyāṅgirākalpādi
116 Folios, Palm Leaf, Sanskrit, Nandināgarī, Incomplete, MFL, New Delhi, IGNCA, Oriental Research Institute & Manuscripts Library, Thiruvananthapuram, Kerala
- 9515 **GCR220** **GL4904**
S.R. 3586 / R 7451 (a)
प्रत्यङ्गिराकवच
Pratyāṅgirākavaca
2 Folios, Palm Leaf, Sanskrit, Grantha, Complete, MFL, New Delhi, IGNCA, Government Oriental Manuscript Library & Research Centre, Chennai
- 9516 **OIR752** **OI6847**
Ms.No.P.4446/16
प्रत्यङ्गिराकवच
Pratyāṅgirākavaca
Folios 9-12, 37.5 X 4, Palm Leaf, Sanskrit, Nandināgarī, Complete, MFL, New Delhi, IGNCA, Oriental Research Institute, Mysore

- 9517 **SBRA1219** **SB87830** **SB88482**
P.S 61903
प्रत्यङ्गिराजपविधि
Pratyāṅgirājapavidhi
3 Folios; L 5, W 18, 7.9 X 3.1, Paper, Sanskrit, Devanāgarī, Complete, MFL, New Delhi, IGNCA, Saraswati Bhawan Library, Varanasi
- 9518 **VMR757** **VM8340**
Ac. No. 10339/R(III) 96
प्रत्यङ्गिराजविधान
Pratyāṅgirājavidhāna
1 Folio, Paper, Sanskrit, Devanāgarī, Incomplete, MFL, New Delhi, IGNCA, Vaidika Samshodhana Mandala, Pune
- 9519 **SBRA1210** **SB87643**
प्रत्यङ्गिरातन्त्र
Pratyāṅgirātantra
1 Folio, 11.4 X 8.6, Paper, Sanskrit, Devanāgarī, Complete, MFL, New Delhi, IGNCA, Saraswati Bhawan Library, Varanasi
- 9520 **SBRA1152** **SB85556**
P.S 62337
प्रत्यङ्गिरातारमायापुटोमन्त्र
Pratyāṅgirātāramāyāpuṭomantra
1 Folio; L 5, W 35, 8.3 X 3.8, Paper, Sanskrit, Devanāgarī, Complete, MFL, New Delhi, IGNCA, Saraswati Bhawan Library, Varanasi
- 9521 **OIRA670** **OI25279**
5232/ Ms. No. C 3522
प्रत्यङ्गिरादण्डक
Pratyāṅgirādaṇḍaka
Folios 2-7, Paper, Sanskrit, Nandināgarī, Complete, MFL, New Delhi, IGNCA, Oriental Research Institute, Mysore
- 9522 **SBRA1244** **SB88482**
प्रत्यङ्गिरादिकल्प
Pratyāṅgirādikalpa
Folios 1-58, 20; L 8, W 40, 14.8 X 1, Palm Leaf, Sanskrit, Grantha, Complete, MFL, New Delhi, IGNCA, Saraswati Bhawan Library, Varanasi
- 9523 **GCR607** **GL11148**
S.D. 2435 / 6649
प्रत्यङ्गिरादिगबन्धन
Pratyāṅgirādīgbandhana
5 Folios, Palm Leaf, Sanskrit, Telugu, Complete, MFL, New Delhi, IGNCA, Government Oriental Manuscript Library & Research Centre, Chennai
- 9524 **GCR2557** **GL34618**
S.D. 2433 / 6647, 6664
प्रत्यङ्गिरादिगबन्धन
Pratyāṅgirādīgbandhana
6 Folios, Palm Leaf, Sanskrit, Telugu, Complete, MFL, New Delhi, IGNCA, Government Oriental Manuscript Library & Research Centre, Chennai
- 9525 **OIR770** **OI7686**
Ms. No. P. 4538/27
प्रत्यङ्गिरादिगबन्धन
Pratyāṅgirādīgbandhana
Folios 5B-6A, 45.5 X 3.8, Palm Leaf, Sanskrit, Telugu, Complete, MFL, New Delhi, IGNCA, Oriental Research Institute, Mysore
- 9526 **GCR1837** **GL25480**
S.R. 5852 / R. 12237 (i)
प्रत्यङ्गिरादिगबन्धनमन्त्र
Pratyāṅgirādīgbandhanamantra
3 Folios, Palm Leaf, Sanskrit, Grantha, Complete, MFL, New Delhi, IGNCA, Government Oriental Manuscript Library & Research Centre, Chennai

- 9527 OIR1065 OI17989 9532 SBR1435 SB24015
Ms. No. P. 6884/7
प्रत्यङ्गिरादिगन्धनमन्त्र
Pratyāṅgirādigbandhanamantra
Folios 32-34, 34.5 X 5.2, Palm Leaf, Sanskrit, Nandināgarī, Complete, MFL, New Delhi, IGNCA, Oriental Research Institute, Mysore
- 9528 OIR625 OI4376 9533 SBR1454 SB24512
Ms. No. P. 3591
प्रत्यङ्गिरादिमन्त्रसङ्ग्रह
Pratyāṅgirādimantrasaṅgraha
161 Folios, Palm Leaf, Sanskrit, Grantha, Complete, MFL, New Delhi, IGNCA, Oriental Research Institute, Mysore
- 9529 OIRA668 OI25227 9534 RSR 734 RS5498
5179/ Ms. No. C 3473
प्रत्यङ्गिरादिसङ्ग्रह
Pratyāṅgirādisaṅgraha
15 Folios, Paper, Sanskrit, Devanāgarī, Telugu, Complete, MFL, New Delhi, IGNCA, Oriental Research Institute, Mysore
- 9530 GCRA384 GL47408 9535 SBR1459 SB24644
6890/ S.R.8794/ R.19966
प्रत्यङ्गिराध्यान
Pratyāṅgirādhyaṇa
1 Folio, Palm Leaf, Sanskrit, Grantha, Complete, MFL, New Delhi, IGNCA, Government Oriental Manuscript Library & Research Centre, Chennai
- 9531 SBR1424 SB23888 9536 SBR1459 SB24653
Ā-4539
प्रत्यङ्गिरापञ्चाङ्ग
Pratyāṅgirāpañcāṅga
62 Folios; L 6, W 25, 12.2 X 5.6, Paper, Sanskrit, Devanāgarī, Incomplete, MFL, New Delhi, IGNCA, Saraswati Bhawan Library, Varanasi
- प्रत्यङ्गिरापञ्चाङ्ग
Pratyāṅgirāpañcāṅga
Folio2-33; L 9, W 42, 10.7 X 4.6, Paper, Sanskrit, Devanāgarī, Complete, San1817, MFL, New Delhi, IGNCA, Saraswati Bhawan Library, Varanasi
- प्रत्यङ्गिरापञ्चाङ्ग
Pratyāṅgirāpañcāṅga
5 Folios; L 10, W 34, 13.7 X 5.3, Paper, Sanskrit, Devanāgarī, Incomplete, MFL, New Delhi, IGNCA, Saraswati Bhawan Library, Varanasi
- प्रत्यङ्गिरापञ्चाङ्ग
Pratyāṅgirāpañcāṅga
94 Folios, Paper, Sanskrit, Devanāgarī, Complete, MFL, New Delhi, IGNCA, Shri Ranbir Sanskrit Research Institute, Jammu
- प्रत्यङ्गिरापटल
Pratyāṅgirāpaṭala
21 Folios; L 20, W 23, 10.6 X 4.7, Paper, Sanskrit, Baṅgalā, Complete, MFL, New Delhi, IGNCA, Saraswati Bhawan Library, Varanasi
- प्रत्यङ्गिरापटल
Pratyāṅgirāpaṭala
5 Folios; L 6, W 40, 10.5" X 3.2", Paper, Sanskrit, Devanāgarī, Incomplete, Saṁvata1894, MFL, New Delhi, IGNCA, Saraswati Bhawan Library, Varanasi

- 9537 SBRA1305 SB90427
P.S. 104466
प्रत्यङ्गिरापटल
Pratyāṅgirāpaṭala
112 Folios; L 9, W 21, 9.5 X 3.2, Paper,
Sanskrit, Devanāgarī, Complete, MFL,
New Delhi, IGNCA, Saraswati Bhawan
Library, Varanasi
- 9538 VMR757 VM8335
Ac. No. 4495/R(II) 91
प्रत्यङ्गिरापटल
Pratyāṅgirāpaṭala
5 Folios, Paper, Sanskrit, Devanāgarī,
Complete, इति श्रीरूद्रयामले तन्त्रे
पञ्चाङ्गखण्डे प्रत्यङ्गिरापटलः
सम्पूर्णः॥, MFL, New Delhi, IGNCA,
Vaidika Samshodhana Mandala, Pune
- 9539 TLR551 TL6423
B. 7017/16025sup365
प्रत्यङ्गिरापद्धति
Pratyāṅgirāpaddhati
14 Folios, Paper, Sanskrit, Devanāgarī,
Complete, MFL, New Delhi, IGNCA,
Maharaja Sarfoji Saraswati Mahal
Library, Thanjavur
- 9540 TLR551 TL6425
B. 7019/16027sup367
प्रत्यङ्गिरापद्धति
Pratyāṅgirāpaddhati
Rudrayāmala
7 Folios, Paper, Sanskrit, Devanāgarī,
Complete, MFL, New Delhi, IGNCA,
Maharaja Sarfoji Saraswati Mahal
Library, Thanjavur
- 9541 VMR757 VM8336
Ac. No. 4490/R(II) 92
प्रत्यङ्गिरापद्धति
Pratyāṅgirāpaddhati
- 26 Folios, Page 2 is missing, Paper,
Sanskrit, Devanāgarī, Complete, इति
श्रीरूद्रयामले तन्त्रे उमामहेश्वरसंवादे
श्रीप्रत्यङ्गिरापद्धति समाप्ता॥, MFL,
New Delhi, IGNCA, Vaidika
Samshodhana Mandala, Pune
- 9542 VMR757 VM8337
Ac. No. 4491/R(II) 93
प्रत्यङ्गिरापद्धति
Pratyāṅgirāpaddhati
19 Folios, Paper, Sanskrit, Devanāgarī,
Complete, इति श्रीरूद्रयामतन्त्रे
उमामहेश्वर संवादे प्रत्यङ्गिरापद्धतिः
समाप्तः॥, MFL, New Delhi, IGNCA,
Vaidika Samshodhana Mandala,
Pune
- 9543 GCR1995 GL27041
S.R. 7021 / R. 14169
प्रत्यङ्गिरापरमेश्वरीमन्त्र
Pratyāṅgirāparameśvarīmantra
3 Folios, Palm Leaf, Sanskrit, Grantha,
Complete, MFL, New Delhi, IGNCA,
Government Oriental Manuscript Library &
Research Centre, Chennai
- 9544 GCR607 GL11149
S.D. 2435 / 6650
प्रत्यङ्गिरापरमेश्वरीमूलविद्यामहामन्त्र
Pratyāṅgirāparameśvarīmūlavidyāmahāmantra
2 Folios, Palm Leaf, Sanskrit, Telugu,
Complete, MFL, New Delhi, IGNCA,
Government Oriental Manuscript Library &
Research Centre, Chennai
- 9545 SBRA1203 SB87517
प्रत्यङ्गिरापाठजपविधि
Pratyāṅgirāpāṭhajapavidhi
5 Folios, Paper, Sanskrit, Devanāgarī,
Complete, MFL, New Delhi, IGNCA,
Saraswati Bhawan Library, Varanasi

| | | | | | |
|------|--|----------------------|------|---|---------------------------|
| 9546 | TLR551 | TL6426 | 9551 | GCRA93 | GL42467 |
| | | B. 7020/16028sup368 | | | 988 |
| | प्रत्यङ्गिरापुरश्चरणविधि | | | प्रत्यङ्गिराप्रयोग | |
| | Pratyāṅgirāpuraścaraṇavidhi | | | Pratyāṅgirāprayoga | |
| | 22 Folios, Paper, Sanskrit, Devanāgarī, Complete, MFL, New Delhi, IGNCA, Maharaja Sarfoji Saraswati Mahal Library, Thanjavur | | | Folios 24-35, Paper, Sanskrit, Telugu, Complete, MFL, New Delhi, IGNCA, Government Oriental Manuscript Library & Research Centre, Chennai | |
| 9547 | SBRA1167 | SB85949 | 9552 | SBR1439 | SB24099 |
| | | P.S 72075 | | | |
| | प्रत्यङ्गिरापुरश्चरणविधि | | | प्रत्यङ्गिराप्रयोग | |
| | Pratyāṅgirāpuraścaraṇavidhi | | | Pratyāṅgirāprayoga | |
| | 7 Folios; L 12, W 34, 11.8 X 4.5, Paper, Sanskrit, Devanāgarī, Complete, MFL, New Delhi, IGNCA, Saraswati Bhawan Library, Varanasi | | | 1 Folio; L 9, W 25, 14.7 X 3.1, Paper, Sanskrit, Baṅgalā, Incomplete, MFL, New Delhi, IGNCA, Saraswati Bhawan Library, Varanasi | |
| 9548 | RRR 67 | RR991 | 9553 | SBR1439 | SB24100 |
| | | Ms. No. 24892 | | | |
| | प्रत्यङ्गिरापूजनपद्धति | | | प्रत्यङ्गिराप्रयोग | |
| | Pratyāṅgirāpūjanapaddhati | | | Pratyāṅgirāprayoga | |
| | 6 Folios, Paper, Sanskrit, Devanāgarī, Complete, MFL, New Delhi, IGNCA, Rajasthan Oriental Research Institute, Jodhpur | | | 4 Folios; L 6, W 40, 15.8 X 3.2, Paper, Sanskrit, Devanāgarī, Incomplete, MFL, New Delhi, IGNCA, Saraswati Bhawan Library, Varanasi | |
| 9549 | OIRA670 | OI25274 | 9554 | SBR1452 | SB24445 |
| | | 5227/ Ms. No. C 3518 | | | P.S. 29824 / N. 4*28/21 |
| | प्रत्यङ्गिरापूजाविधि | | | प्रत्यङ्गिराप्रयोग | |
| | Pratyāṅgirāpūjāvidhi | | | Pratyāṅgirāprayoga | |
| | 7 Folios, Paper, Sanskrit, Nandināgarī, Kannaḍa, Complete, MFL, New Delhi, IGNCA, Oriental Research Institute, Mysore | | | 3 Folios; L 11, W 68, 6.8 X 2.6, Paper, Sanskrit, Baṅgalā, Incomplete, MFL, New Delhi, IGNCA, Saraswati Bhawan Library, Varanasi | |
| 9550 | OIRA670 | OI25280 | 9555 | SBR1458 | SB24629 |
| | | 5233/ Ms. No. C 3523 | | | P.S. 10982 / D. 4726 (Ka) |
| | प्रत्यङ्गिरापूजाविधि | | | प्रत्यङ्गिराप्रयोग | |
| | Pratyāṅgirāpūjāvidhi | | | Pratyāṅgirāprayoga | |
| | 14 Folios, Paper, Sanskrit, Telugu, Complete, MFL, New Delhi, IGNCA, Oriental Research Institute, Mysore | | | 4 Folios; L 9, W 39, 6.8 X 4.1, Paper, Sanskrit, Devanāgarī, Complete, MFL, New Delhi, IGNCA, Saraswati Bhawan Library, Varanasi | |

- 9556 **SBR1498** **SB25306** 9561 **SBRA1227** **SB88131**
P.S. 35243 / N. 10*24/741
प्रत्यङ्गिराप्रयोग
Pratyaṅgirāprayoga
Caṇḍograśūlapāṇi
15 Folios; L 8, W 29, 6 X 4, Paper,
Sanskrit, Devanāgarī, Complete,
MFL, New Delhi, IGNCA, Saraswati
Bhawan Library, Varanasi
- 9557 **SBR1498** **SB25309**
P.S. 35246 / N. 10*24/744
प्रत्यङ्गिराप्रयोग
Pratyaṅgirāprayoga
Folios 7, 9-11; L 7, W 23, 6.6 X 3.4,
Paper, Sanskrit, Devanāgarī,
Complete, MFL, New Delhi, IGNCA,
Saraswati Bhawan Library, Varanasi
- 9558 **SBR1498** **SB25315**
प्रत्यङ्गिराप्रयोग
Pratyaṅgirāprayoga
5 Folios; L 5, W 17, 6.2 X 3.7, Paper,
Sanskrit, Devanāgarī, Complete,
MFL, New Delhi, IGNCA, Saraswati
Bhawan Library, Varanasi
- 9559 **SBR1543** **SB26449**
प्रत्यङ्गिराप्रयोग
Pratyaṅgirāprayoga
3 Folios; L 5, W 33, 5.7 X 4, Paper,
Sanskrit, Baṅgalā, Incomplete, MFL,
New Delhi, IGNCA, Saraswati
Bhawan Library, Varanasi
- 9560 **SBRA1212** **SB87663**
P.S 50801
प्रत्यङ्गिराप्रयोग
Pratyaṅgirāprayoga
13 Folios; L 9, W 25, 8 X 30.7, Paper,
Sanskrit, Devanāgarī, Complete,
MFL, New Delhi, IGNCA, Saraswati
Bhawan Library, Varanasi
- 9562 **SBRA1238** **SB88418**
P.S 75957
प्रत्यङ्गिराप्रयोग
Pratyaṅgirāprayoga
5 Folios; L 20, W 38, 12.2 X 4.8, Paper,
Sanskrit, Baṅgalā, Complete, MFL,
New Delhi, IGNCA, Saraswati
Bhawan Library, Varanasi
- 9563 **SBRA1298** **SB90182**
P.S. 87604
प्रत्यङ्गिराप्रयोग
Pratyaṅgirāprayoga
5 Folios; L 9, W 48, 12 X 3, Paper,
Sanskrit, Baṅgalā, Complete, MFL,
New Delhi, IGNCA, Saraswati
Bhawan Library, Varanasi
- 9564 **VMR771** **VM8762**
Ac. No. 1855/R(I) 78
प्रत्यङ्गिराप्रयोग
Pratyaṅgirāprayoga
9 Folios, Paper, Sanskrit, Devanāgarī,
Complete, इति पैप्पलादशाखीयं
अष्टचत्वारिंशद्दृष्टात्मकं प्रत्यङ्गिरामंत्रसूक्तं
समाप्तम्।।, MFL, New Delhi, IGNCA,
Vaidika Samshodhana Mandala,
Pune
- 9565 **VMR771** **VM8763**
Ac. No. 5037/R(II) 79
प्रत्यङ्गिराप्रयोग
Pratyaṅgirāprayoga
17 Folios, Paper, Sanskrit,
Devanāgarī, Complete, इति प्रत्यङ्गिरा
समाप्तः।।, MFL, New Delhi, IGNCA,
Vaidika Samshodhana Mandala,
Pune

- 9566 GCR172 GL2672 9570 GCR2708 GL37831
S.D. 88 / 7931 S.D. 4898 / D. 17937
प्रत्यङ्गिराप्रयोगपद्धति
Pratyāṅgirāprayogapaddhati
12 Folios, Palm Leaf, Sanskrit, TELugu, Complete, MFL, New Delhi, IGNCA, Government Oriental Manuscript Library & Research Centre, Chennai
- 9567 GCR2821 GL39452 9571 GCR2682 GL37016
S.D. 88 / D 7931 S.D. 4898 / 17937
प्रत्यङ्गिराप्रयोगपद्धति
Pratyāṅgirāprayogapaddhati
12 Folios; L 8, W 50-55, Palm Leaf, Sanskrit, Telugu, Complete, अष्टोत्तरसहस्रनेतु जपेत्संयोज्यभैरवम् मायाबहिश्च नद्यन्त्र तापयेन्नितिवह्निना॥, MFL, New Delhi, IGNCA, Government Oriental Manuscript Library & Research Centre, Chennai
- 9568 VMR757 VM8341 9572 GCR172 GL2671
Ac. No. 10367/R(III) 97 S.D. 88 / 6652
प्रत्यङ्गिराप्रयोगेब्रह्मास्त्र
Pratyāṅgirāprayogebrahmāstra
2 Folios, Paper, Sanskrit, Devanāgarī, Complete, इति ब्रह्मास्त्र समाप्तः॥ इति प्रत्यङ्गिराप्रयोगः॥, MFL, New Delhi, IGNCA, Vaidika Samshodhana Mandala, Pune
- 9569 GCR228 GL5324 9573 GCR213 GL4376
S.D. 743 / 6651 S.D. 2395 / 6653
प्रत्यङ्गिराभद्रकालीमन्त्र
Pratyāṅgirābhadrakālīmantra
2 Folios, Paper, Sanskrit, Telugu, Complete, MFL, New Delhi, IGNCA, Government Oriental Manuscript Library & Research Centre, Chennai
- प्रत्यङ्गिराभद्रकालीमन्त्र**
Pratyāṅgirābhadrakālīmantra
Folios 21a-24b; L 6, W 45-50, Palm Leaf, Sanskrit, Telugu, Complete, द्वी प्रत्यङ्गिरायै स्वाहा। सकल दुष्टग्रहमुच्चाटय उच्चाटय हुं फट्॥, MFL, New Delhi, IGNCA, Government Oriental Manuscript Library & Research Centre, Chennai
- प्रत्यङ्गिराभद्रबलीमन्त्र**
Pratyāṅgirābhadrabalīmantra
4 Folios, Palm Leaf, Sanskrit, Telugu, Incomplete, MFL, New Delhi, IGNCA, Government Oriental Manuscript Library & Research Centre, Chennai
- प्रत्यङ्गिरामन्त्र**
Pratyāṅgirāmantra
1 Folio, Palm Leaf, Sanskrit, Telugu, Complete, MFL, New Delhi, IGNCA, Government Oriental Manuscript Library & Research Centre, Chennai
- प्रत्यङ्गिरामन्त्र**
Pratyāṅgirāmantra
2 Folios, Palm Leaf, Sanskrit, Telugu, Incomplete, MFL, New Delhi, IGNCA, Government Oriental Manuscript Library & Research Centre, Chennai

- 9574 GCR220 GL4903
S.R. 3586 / R 7451
प्रत्यङ्गिरामन्त्र
Pratyāṅgirāmantra
2 Folios, Palm Leaf, Sanskrit, Grantha, Complete, MFL, New Delhi, IGNCA, Government Oriental Manuscript Library & Research Centre, Chennai
- 9575 GCR566 GL9952
S.R. 3685 / R 8097 (a)
प्रत्यङ्गिरामन्त्र
Pratyāṅgirāmantra
2 Folios, Palm Leaf, Sanskrit, Telugu, Complete, MFL, New Delhi, IGNCA, Government Oriental Manuscript Library & Research Centre, Chennai
- 9576 GCR1837 GL25479
S.R. 5852 / R. 12237 (h)
प्रत्यङ्गिरामन्त्र
Pratyāṅgirāmantra
1 Folio, Palm Leaf, Sanskrit, Grantha, Complete, MFL, New Delhi, IGNCA, Government Oriental Manuscript Library & Research Centre, Chennai
- 9577 GCR2246 GL30649
S.R. 8786 / R. 19895
प्रत्यङ्गिरामन्त्र
Pratyāṅgirāmantra
3 Folios, Palm Leaf, Sanskrit, Grantha, Complete, MFL, New Delhi, IGNCA, Government Oriental Manuscript Library & Research Centre, Chennai
- 9578 GCR2565 GL34964
S.R. 2461 / 6654
प्रत्यङ्गिरामन्त्र
Pratyāṅgirāmantra
2 Folios, Palm Leaf, Sanskrit, Telugu, Incomplete, MFL, New Delhi, IGNCA, Government Oriental Manuscript Library & Research Centre, Chennai
- IGNCA, Government Oriental Manuscript Library & Research Centre, Chennai
- 9579 GCR2821 GL39451
S.D. 88 / D 6652
प्रत्यङ्गिरामन्त्र
Pratyāṅgirāmantra
1 Folio; L 8, W 50-55, Palm Leaf, Sanskrit, Telugu, Complete, मम् शत्रुन अक्षय ओं ह्रां ह्रूं ह्रीं जम्भय जम्भय मोहय मोहय स्तम्भ...॥, MFL, New Delhi, IGNCA, Government Oriental Manuscript Library & Research Centre, Chennai
- 9580 GCRA370 GL46896
6315/ 21951
प्रत्यङ्गिरामन्त्र
Pratyāṅgirāmantra
Folios 2, Palm Leaf, Sanskrit, Grantha, Complete, MFL, New Delhi, IGNCA, Government Oriental Manuscript Library & Research Centre, Chennai
- 9581 GCRA377 GL47117
6583/ R.10240
प्रत्यङ्गिरामन्त्र
Pratyāṅgirāmantra
6 Folios, Palm Leaf, Sanskrit, Malayālam, Complete, MFL, New Delhi, IGNCA, Government Oriental Manuscript Library & Research Centre, Chennai
- 9582 GCRA377 GL47123
6589/ R.10240(G)
प्रत्यङ्गिरामन्त्र
Pratyāṅgirāmantra
33 Folios, Palm Leaf, Sanskrit, Malayālam, Complete, MFL, New Delhi, IGNCA, Government Oriental Manuscript Library & Research Centre, Chennai

- 9583 GCRA385 GL47461
6944/ S.R.8823/ R.20038
Delhi, IGNCA, Maharaja Sarfoji
Saraswati Mahal Library, Thanjavur
- प्रत्यङ्गिरामन्त्र**
Pratyāṅgirāmantra
10 Folios, Palm Leaf, Sanskrit,
Grantha, complete, MFL, New Delhi,
IGNCA, Government Oriental
Manuscript Library & Research
Centre, Chennai
- 9584 TLR551 TL6418
B. 7012/16060sup360
9588 TLR553 TL6504
B. 7096/16029sup446
प्रत्यङ्गिरामन्त्र
Pratyāṅgirāmantra
9 Folios, Paper, Sanskrit, Devanāgarī,
Incomplete, MFL, New Delhi,
IGNCA, Maharaja Sarfoji Saraswati
Mahal Library, Thanjavur
- प्रत्यङ्गिरामन्त्र**
Pratyāṅgirāmantra
2 Folios, Paper, Sanskrit, Devanāgarī,
Complete, MFL, New Delhi, IGNCA,
Maharaja Sarfoji Saraswati Mahal
Library, Thanjavur
- 9585 TLR551 TL6419
B. 7013/16021sup361
9589 TLR554 TL6616
N.N.B. 14584/16029sup388
प्रत्यङ्गिरामन्त्र
Pratyāṅgirāmantra
1 Folio, Paper, Sanskrit, Devanāgarī,
Complete, MFL, New Delhi, IGNCA,
Maharaja Sarfoji Saraswati Mahal
Library, Thanjavur
- प्रत्यङ्गिरामन्त्र**
Pratyāṅgirāmantra
2 Folios, Paper, Sanskrit, Devanāgarī,
Complete, MFL, New Delhi, IGNCA,
Maharaja Sarfoji Saraswati Mahal
Library, Thanjavur
- 9586 TLR551 TL6421
B. 7015/16023sup363
9590 TLR559 TL6811
B. 7218/sup764
प्रत्यङ्गिरामन्त्र
Pratyāṅgirāmantra
Caṇḍograśūlapāṇi
7 Folios, Paper, Sanskrit, Devanāgarī,
Complete, MFL, New Delhi, IGNCA,
Maharaja Sarfoji Saraswati Mahal
Library, Thanjavur
- प्रत्यङ्गिरामन्त्र**
Pratyāṅgirāmantra
6 Folios, Paper, Sanskrit, Devanāgarī,
Incomplete, MFL, New Delhi,
IGNCA, Maharaja Sarfoji Saraswati
Mahal Library, Thanjavur
- 9587 TLR551 TL6422
B. 7016/16024sup364
9591 TLR559 TL6836
Acc. No. 24/425M.S.No.1555/sup1059
प्रत्यङ्गिरामन्त्र
Pratyāṅgirāmantra
2 Folios, Paper, Sanskrit, Devanāgarī,
Complete, MFL, New Delhi, IGNCA,
Maharaja Sarfoji Saraswati Mahal
Library, Thanjavur
- प्रत्यङ्गिरामन्त्र**
Pratyāṅgirāmantra
27 Folios, Paper, Sanskrit,
Devanāgarī, Complete, MFL, New

| | | | | | |
|------|---|--|------|---|---------------------------------|
| 9592 | SMR57 | SM260 Dec. No. 234 | 9597 | SBRA1254 | SB88776 P.S.84308 |
| | प्रत्यङ्गिरामन्त्र | | | प्रत्यङ्गिरामन्त्र | |
| | Pratyaṅgirāmantra | | | Pratyaṅgirāmantra | |
| | 59 Folios; L 8, Palm Leaf, Sanskrit, Grantha, Complete, MFL, New Delhi, IGNCA, Sri Kanchi Kamakoti Peetham, Kanchipuram | | | 1 Folio; L 7, W 17, 6 X 3.8, Paper, Sanskrit, Devanāgarī, Complete, MFL, New Delhi, IGNCA, Saraswati Bhawan Library, Varanasi | |
| 9593 | SBR1453 | SB24477 P.S. 10688 / D. 4433 | 9598 | SBRA1300 | SB90265 P.S. 107912 |
| | प्रत्यङ्गिरामन्त्र | | | प्रत्यङ्गिरामन्त्र | |
| | Pratyaṅgirāmantra | | | Pratyaṅgirāmantra | |
| | 4 Folios; L 18, W 50, 13.9 X 7, Paper, Sanskrit, Devanāgarī, Incomplete, MFL, New Delhi, IGNCA, Saraswati Bhawan Library, Varanasi | | | 15 Folios; L 8, W 36, Paper, Sanskrit, Devanāgarī, Complete, MFL, New Delhi, IGNCA, Saraswati Bhawan Library, Varanasi | |
| 9594 | SBR1516 | SB25700 | 9599 | RSR 142 | RS1126 |
| | प्रत्यङ्गिरामन्त्र | | | प्रत्यङ्गिरामन्त्र | |
| | Pratyaṅgirāmantra | | | Pratyaṅgirāmantra | |
| | 8 Folios; L 8, W 15, 10.4 X 4.5, Paper, Sanskrit, Devanāgarī, Incomplete, MFL, New Delhi, IGNCA, Saraswati Bhawan Library, Varanasi | | | 4 Folios, Paper, Sanskrit, Devanāgarī, Incomplete, MFL, New Delhi, IGNCA, Shri Ranbir Sanskrit Research Institute, Jammu | |
| 9595 | SBR1529 | SB26198 P.S. 37412 / N. 11 / 514 (Ka) | 9600 | VMR765 | VM8559 Ac. No. 2508/R(I) 125 |
| | प्रत्यङ्गिरामन्त्र | | | प्रत्यङ्गिरामन्त्र | |
| | Pratyaṅgirāmantra | | | Pratyaṅgirāmantra | |
| | 4 Folios; L 13, W 51, 6.4 X 2.6, Paper, Sanskrit, Devanāgarī, Complete, MFL, New Delhi, IGNCA, Saraswati Bhawan Library, Varanasi | | | 8 Folios, Paper, Sanskrit, Devanāgarī, Complete, इति प्रत्यङ्गिरासूक्तम्॥ शके 1737 युवनामसंवत्सर॥, MFL, New Delhi, IGNCA, Vaidika Samshodhana Mandala, Pune | |
| 9596 | SBRA1210 | SB87637 P.S 55591 | 9601 | VMR771 | VM8764 Ac. No. 5063/R(II) 80 |
| | प्रत्यङ्गिरामन्त्र | | | प्रत्यङ्गिरामन्त्र | |
| | Pratyaṅgirāmantra | | | Pratyaṅgirāmantra | |
| | 1 Folio; L 9, W 30, 8 X 4, Paper, Sanskrit, Devanāgarī, Complete, MFL, New Delhi, IGNCA, Saraswati Bhawan Library, Varanasi | | | 2 Folios, Paper, Sanskrit, Devanāgarī, Complete, MFL, New Delhi, IGNCA, Vaidika Samshodhana Mandala, Pune | |

| | | | |
|------|---|-----------------------------------|---|
| 9602 | SBR1530 | SB26233 Ā- 9042 | IGNCA, Saraswati Bhawan Library, Varanasi |
| | प्रत्यङ्गिरामन्त्रकथन Pratyāṅgirāmantrakathana 4 Folios; L 10, W 38, 9.4 X 4.1, Paper, Sanskrit, Devanāgarī, Complete, MFL, New Delhi, IGNCA, Saraswati Bhawan Library, Varanasi | | |
| | | | 9607 GCR215 GL4567 S.D. 2405 / 6657 |
| | | | प्रत्यङ्गिरामन्त्रपारायण Pratyāṅgirāmantrapārāyaṇa 14 Folios, Palm Leaf, Sanskrit, Telugu, Incomplete, MFL, New Delhi, IGNCA, Government Oriental Manuscript Library & Research Centre, Chennai |
| 9603 | SBRA1162 | SB85790 | |
| | प्रत्यङ्गिरामन्त्रकथन Pratyāṅgirāmantrakathana 2 Folios; W 39, Paper, Sanskrit, Devanāgarī, Complete, MFL, New Delhi, IGNCA, Saraswati Bhawan Library, Varanasi | | 9608 SBRA1146 SB85327 P.San 59382 |
| | | | प्रत्यङ्गिरामन्त्रप्रयोग Pratyāṅgirāmantraprayoga 4 Folios; L 11, W 5, 7.4 X 5.5, Paper, Sanskrit, Devanāgarī, Complete, Saṁvata1928, MFL, New Delhi, IGNCA, Saraswati Bhawan Library, Varanasi |
| 9604 | OIR1054 | OI17715 Ms. No. P. 6797 | |
| | प्रत्यङ्गिरामन्त्रकल्प Pratyāṅgirāmantrakalpa 3 Folios, 35 X 4, Palm Leaf, Sanskrit, Kannāḍa, Complete, MFL, New Delhi, IGNCA, Oriental Research Institute, Mysore | | 9609 RRR 67 RR992 Ms. No. 24916 |
| | | | प्रत्यङ्गिरामन्त्रयन्त्रप्रयोग Pratyāṅgirāmantrayantraprayoga 10 Folios, Paper, Sanskrit, Devanāgarī, Complete, MFL, New Delhi, IGNCA, Rajasthan Oriental Research Institute, Jodhpur |
| 9605 | SBRA1220 | SB87853 P.S 61166 | |
| | प्रत्यङ्गिरामन्त्रजपविधि Pratyāṅgirāmantrajapavidhi 1 Folio; L 13, W 33, 8.1 X 3.8, Paper, Sanskrit, Devanāgarī, Complete, MFL, New Delhi, IGNCA, Saraswati Bhawan Library, Varanasi | | 9610 SBRA1314 SB90799 P.S. 83422 |
| | | | प्रत्यङ्गिरामन्त्रयन्त्रविधि Pratyāṅgirāmantrayantravidhi 16 Folios; L 9, W 46, 10.6 X 4.2, Paper, Sanskrit, Devanāgarī, Complete, MFL, New Delhi, IGNCA, Saraswati Bhawan Library, Varanasi |
| 9606 | SBRA1274 | SB89508 P.San 97792 | |
| | प्रत्यङ्गिरामन्त्रजपविधि Pratyāṅgirāmantrajapavidhi 2 Folios; L 16, W 36, 13 X 7.9, Paper, Sanskrit, Devanāgarī, Complete, Saṁvata1986, MFL, New Delhi, | | |

- 9611 **SBR1453** **SB24476**
P.San 10686 / D. 4431
प्रत्यङ्गिरामन्त्रविधान
Pratyaṅgirāmantravidhāna
6 Folios; L 9, W 30, 13 X 6.5, Paper,
Sanskrit, Devanāgarī, Incomplete,
Sāṁvata1884, MFL, New Delhi,
IGNCA, Saraswati Bhawan Library,
Varanasi
- 9612 **SBRA1224** **SB88006**
P.S 60991
प्रत्यङ्गिरामन्त्रविधान
Pratyaṅgirāmantravidhāna
1 Folio; L 9, W 23, 6.6 X 3.8, Paper,
Sanskrit, Devanāgarī, Incomplete,
MFL, New Delhi, IGNCA, Saraswati
Bhawan Library, Varanasi
- 9613 **VMR765** **VM8558**
Ac. No. 2503/R(I) 124
प्रत्यङ्गिरामन्त्रविधान
Pratyaṅgirāmantravidhāna
5 Folios, Paper, Sanskrit, Devanāgarī,
Complete, इत्ययर्वेदे
पैप्लादशाखीयप्रत्यङ्गिरामणस्यार्थसूक्तं
सम्पूर्णम्।।, MFL, New Delhi, IGNCA,
Vaidika Samshodhana Mandala,
Pune
- 9614 **SBRA1287** **SB89898**
P.S.92491
प्रत्यङ्गिरामन्त्रविधि
Pratyaṅgirāmantravidhi
1 Folio; L 33, W 19, 18 X 7, Paper,
Sanskrit, Devanāgarī, Incomplete,
MFL, New Delhi, IGNCA, Saraswati
Bhawan Library, Varanasi
- 9615 **SBRA1241** **SB88457**
प्रत्यङ्गिरामन्त्रसभाष्य
Pratyaṅgirāmantrasabhāṣya
69 Folios; L 7, W 37, 10.9 X 1.2, Palm
Leaf, Sanskrit, Grantha, Complete,
MFL, New Delhi, IGNCA, Saraswati
Bhawan Library, Varanasi
- 9616 **SBRA1242** **SB88466**
P.S 80605
प्रत्यङ्गिरामन्त्रसभाष्य
Pratyaṅgirāmantrasabhāṣya
15 Folios; L 6, W 44, 12.3 X 1.1, Palm
Leaf, Sanskrit, Grantha, Incomplete,
MFL, New Delhi, IGNCA, Saraswati
Bhawan Library, Varanasi
- 9617 **VMR765** **VM8557**
Ac. No. 2480/R(I) 123
प्रत्यङ्गिरामन्त्रसूक्त
Pratyaṅgirāmantrasūkta
2 Folios, Paper, Sanskrit, Devanāgarī,
Complete, इति पैप्लादशाखीय
अष्टचत्वारिंशत्चात्मकं प्रत्यङ्गिरामन्त्रसूक्तं
समाप्तम्।।, MFL, New Delhi, IGNCA,
Vaidika Samshodhana Mandala,
Pune
- 9618 **SBR1462** **SB24742**
P.S. 29940 / N. 4*31/138
प्रत्यङ्गिरामन्त्रोद्धार
Pratyaṅgirāmanthroddhāra
1 Folio; L 14, W 54, 13.5 X 3, Paper,
Sanskrit, Baṅgalā, Complete, MFL,
New Delhi, IGNCA, Saraswati
Bhawan Library, Varanasi
- 9619 **OIR139** **OI1464**
Ms. No. P 904/2
प्रत्यङ्गिरामहादिग्बन्धक्रम
Pratyaṅgirāmahādīgbandhakrama
2 Folios, Palm Leaf, Sanskrit, Nāgarī,
Incomplete, MFL, New Delhi,
IGNCA, Oriental Research Institute,
Mysore

| | | | | | |
|------|--------------|---------|------------------------------|---|---|
| 9620 | OIR1065 | OI17988 | Ms. No. P. 6884/6 | प्रत्यङ्गिरामहासूक्तमन्त्रजपविधि Pratyaṅgirāmahāsūktamantrajapavidhi | 4 Folios, 6.3 X 3.1, Paper, Sanskrit, Devanāgarī, Incomplete, MFL, New Delhi, IGNCA, Saraswati Bhawan Library, Varanasi |
| 9621 | OIRA672 | OI25355 | 5314/ Ms. No. C 3593 | प्रत्यङ्गिरामहामन्त्र Pratyaṅgirāmahāmantra | 6 Folios, Palm Leaf, Sanskrit, Telugu, Complete, इति प्रत्यङ्गिरा...संपूर्णम्, MFL, New Delhi, IGNCA, Government Oriental Manuscript Library & Research Centre, Chennai |
| 9622 | RSR 725 | RS5392 | | प्रत्यङ्गिरामहामन्त्रसङ्ग्रह Pratyaṅgirāmahāmantrasaṅgraha | 17 Folios, Paper, Sanskrit, Telugu, Incomplete, MFL, New Delhi, IGNCA, Oriental Research Institute, Mysore |
| 9622 | RSR 722, 723 | RS5369 | | प्रत्यङ्गिरामहामन्त्रसङ्ग्रह Pratyaṅgirāmahāmantrasaṅgraha | 17 Folios, Paper, Sanskrit, Devanāgarī, Complete, MFL, New Delhi, IGNCA, Shri Ranbir Sanskrit Research Institute, Jammu |
| 9624 | SBR1498 | SB25308 | P.S. 35245 / N. 10*24/743 | प्रत्यङ्गिरामहामन्त्रसङ्ग्रह Pratyaṅgirāmahāmantrasaṅgraha | 13 Folios, Palm Leaf, Sanskrit, Grantha, Incomplete, MFL, New Delhi, IGNCA, Government Oriental Manuscript Library & Research Centre, Chennai |
| 9625 | SBRA1236 | SB88352 | P.S 52508 | प्रत्यङ्गिरामहाविधान Pratyaṅgirāmahāvidhāna | 2 Folios, Paper, Sanskrit, Devanāgarī, Complete, MFL, New Delhi, IGNCA, Maharaja Sarfoji Saraswati Mahal Library, Thanjavur |
| 9626 | GCR604 | GL11055 | S.D. 1871 / 17454 | प्रत्यङ्गिरामालामन्त्र Pratyaṅgirāmālāmantra | 3 Folios, Palm Leaf, Sanskrit, Grantha, Telugu, Complete, MFL, New Delhi, IGNCA, Government Oriental Manuscript Library & Research Centre, Chennai |
| 9627 | GCR606 | GL11074 | S.D. 1871 / 17455 | प्रत्यङ्गिरामालामन्त्र Pratyaṅgirāmālāmantra | 3 Folios, Palm Leaf, Sanskrit, Grantha, Telugu, Complete, MFL, New Delhi, IGNCA, Government Oriental Manuscript Library & Research Centre, Chennai |
| 9628 | GCR2240 | GL30566 | S.R. 8729 / R. 19755 - 19757 | प्रत्यङ्गिरामालामन्त्र Pratyaṅgirāmālāmantra | 13 Folios, Palm Leaf, Sanskrit, Grantha, Incomplete, MFL, New Delhi, IGNCA, Government Oriental Manuscript Library & Research Centre, Chennai |
| 9629 | TLR551 | TL6424 | B. 7018/16026sup366 | प्रत्यङ्गिरामालामन्त्र Pratyaṅgirāmālāmantra | 2 Folios, Paper, Sanskrit, Devanāgarī, Complete, MFL, New Delhi, IGNCA, Maharaja Sarfoji Saraswati Mahal Library, Thanjavur |

- 9630 OIR752 OI6846 Ms.No.P.4446/15
प्रत्यङ्गिरामालामन्त्र
Pratyaṅgirāmālāmantra
 Folios 7A-8, 37.5 X 4, Palm Leaf, Sanskrit, Nandināgarī, Complete, MFL, New Delhi, IGNCA, Oriental Research Institute, Mysore
- 9631 OIR770 OI7683 Ms. No. P. 4538/24
प्रत्यङ्गिरामालामन्त्र
Pratyaṅgirāmālāmantra
 Folios 3-4A, 45.5 X 3.8, Palm Leaf, Sanskrit, Telugu, Complete, MFL, New Delhi, IGNCA, Oriental Research Institute, Mysore
- 9632 OIR770 OI7688 Ms. No. P. 4538/29
प्रत्यङ्गिरामालामन्त्र
Pratyaṅgirāmālāmantra
 Folios 6B-8, 45.5 X 3.8, Palm Leaf, Sanskrit, Telugu, Complete, MFL, New Delhi, IGNCA, Oriental Research Institute, Mysore
- 9633 OIR1065 OI17991 Ms. No. P. 6884/9
प्रत्यङ्गिरामालामन्त्र
Pratyaṅgirāmālāmantra
 34 Folios, 34.5 X 5.2, Palm Leaf, Sanskrit, Nandināgarī, Complete, MFL, New Delhi, IGNCA, Oriental Research Institute, Mysore
- 9634 SBRA1311 SB90602 P.S.93371
प्रत्यङ्गिरामालामन्त्र
Pratyaṅgirāmālāmantra
 4 Folios; L 11, W 37, 10.1 X 4.7, Paper, Sanskrit, Devanāgarī, Complete, MFL, New Delhi, IGNCA, Saraswati Bhawan Library, Varanasi
- 9635 SBR3202 SB51402
प्रत्यङ्गिरामालामन्त्रप्रयोग
Pratyaṅgirāmālāmantraprayoga
 6 Folios; L 4, 6.7 X 3.8, Paper, Sanskrit, Maithilī, Incomplete, MFL, New Delhi, IGNCA, Saraswati Bhawan Library, Varanasi
- 9636 TLR554 TL6617 N.N.B. 14519/16030sup389
प्रत्यङ्गिरायन्त्र
Pratyaṅgirāyantra
 1 Folio, Paper, Sanskrit, Devanāgarī, Complete, MFL, New Delhi, IGNCA, Maharaja Sarfoji Saraswati Mahal Library, Thanjavur
- 9637 SBR1512 SB25642
प्रत्यङ्गिरायन्त्र
Pratyaṅgirāyantra
 11 Folios; L 6, W 29, 8.3" X 3.6", Paper, Sanskrit, Devanāgarī, Complete, MFL, New Delhi, IGNCA, Saraswati Bhawan Library, Varanasi
- 9638 SBRA1145 SB85288 P.S 71797
प्रत्यङ्गिरायन्त्र
Pratyaṅgirāyantra
 1 Folio; L 3, W 43, 10 X 4.4, Paper, Sanskrit, Devanāgarī, Incomplete, MFL, New Delhi, IGNCA, Saraswati Bhawan Library, Varanasi
- 9639 RSR 720 RS5334
प्रत्यङ्गिरायन्त्र
Pratyaṅgirāyantra
 27 Folios, Missing 24, Paper, Sanskrit, Devanāgarī, Complete, MFL, New Delhi, IGNCA, Shri Ranbir Sanskrit Research Institute, Jammu

- 9640 GCR172 GL2670
S.D. 88 / 7933
प्रत्याङ्गिरायन्त्रकल्प
Pratyāṅgirāyantrakalpa
8 Folios, Palm Leaf, Sanskrit, Telugu, Complete, MFL, New Delhi, IGNCA, Government Oriental Manuscript Library & Research Centre, Chennai
- 9641 GCR2821 GL39450
S.D. 88 / D 7933
प्रत्याङ्गिरायन्त्रकल्प
Pratyāṅgirāyantrakalpa
8 Folios; L 8, W 50-55, Palm Leaf, Sanskrit, Telugu, Complete, प्रत्याङ्गिरामनोर्न्यासध्यानपूजादिकक्रम संप्रदामानुसारेण संक्षेपालिखित मया॥, MFL, New Delhi, IGNCA, Government Oriental Manuscript Library & Research Centre, Chennai
- 9642 SBRA1200 SB87431
प्रत्याङ्गिरायन्त्रकल्पविधान
Pratyāṅgirāyantrakalpavidhāna
20 Folios, 10 X 5, Paper, Sanskrit, Devanāgarī, Complete, MFL, New Delhi, IGNCA, Saraswati Bhawan Library, Varanasi
- 9643 OIRA666 OI25166
5118/ Ms. No. C 3413
प्रत्याङ्गिरायन्त्रचित्रसहित
Pratyāṅgirāyantracitrasahita
25 Folios, Paper, Sanskrit, Kannada, Complete, MFL, New Delhi, IGNCA, Oriental Research Institute, Mysore
- 9644 OIR4 OI54
Ms. No. P 56 / 4
प्रत्याङ्गिरायन्त्रराजादिप्रयोग
Pratyāṅgirāyantrarājādiprayoga
- 44 Folios, Palm Leaf, Sanskrit, Telugu, Incomplete, MFL, New Delhi, IGNCA, Oriental Research Institute, Mysore
- 9645 VMR757 VM8338
Ac. No. 4492/R(II) 94
प्रत्याङ्गिरायन्त्रविधानकारिका
Pratyāṅgirāyantravidhānakārikā
16 Folios, Paper, Sanskrit, Devanāgarī, Incomplete, MFL, New Delhi, IGNCA, Vaidika Samshodhana Mandala, Pune
- 9646 VMR757 VM8339
Ac. No. 4493/R(II) 95
प्रत्याङ्गिरायन्त्रविधानकारिका
Pratyāṅgirāyantravidhānakārikā
3 Folios, Paper, Sanskrit, Devanāgarī, Incomplete, MFL, New Delhi, IGNCA, Vaidika Samshodhana Mandala, Pune
- 9647 GCR604 GL11056
S.D. 1871 / 7935
प्रत्याङ्गिरायन्त्रोद्धार
Pratyāṅgirāyantrodhāra
4 Folios, Palm Leaf, Sanskrit, Telugu, Complete, MFL, New Delhi, IGNCA, Government Oriental Manuscript Library & Research Centre, Chennai
- 9648 GCR606 GL11073
S.D. 1871 / 7934
प्रत्याङ्गिरायन्त्रोद्धार
Pratyāṅgirāyantrodhāra
2 Folios, Palm Leaf, Sanskrit, Grantha, Incomplete, MFL, New Delhi, IGNCA, Government Oriental Manuscript Library & Research Centre, Chennai

| | | | |
|------|--|--|--|
| 9649 | RRR55 | RR833 Ms. No. 19027 | 7 Folios, Paper, Sanskrit, Devanāgarī, Complete, MFL, New Delhi, IGNCA, Shri Ranbir Sanskrit Research Institute, Jammu |
| | प्रत्यङ्गिरायन्त्रोद्धारप्रयोगविधि Pratyāṅgirāyantrōddhāraprayogavidhi | | |
| | 16 Folios, Paper, Sanskrit, Devanāgarī, Complete, MFL, New Delhi, IGNCA, Rajasthan Oriental Research Institute, Jodhpur | | |
| 9650 | GCR1995 | GL27044 S.R. 7021 / R. 14172 | 5 Folios, Paper, Sanskrit, Devanāgarī, Complete, MFL, New Delhi, IGNCA, Government Oriental Manuscript Library & Research Centre, Chennai |
| | प्रत्यङ्गिरार्च Pratyāṅgirārca | | |
| | 5 Folios, Palm Leaf, Sanskrit, Grantha, Complete, MFL, New Delhi, IGNCA, Government Oriental Manuscript Library & Research Centre, Chennai | | |
| 9651 | OIR385 | OI2983 Ms. No. P 2363 | 5 Folios, Paper, Sanskrit, Devanāgarī, Complete, MFL, New Delhi, IGNCA, Government Oriental Manuscript Library & Research Centre, Chennai |
| | प्रत्यङ्गिरार्चनविधि Pratyāṅgirārchanavidhi | | |
| | 33 Folios, Palm Leaf, Sanskrit, Grantha, Complete, MFL, New Delhi, IGNCA, Oriental Research Institute, Mysore | | |
| 9652 | RRR 160 | RR2213 Ms. No. 39632 | 10 Folios, Paper, Sanskrit, Devanāgarī, Complete, MFL, New Delhi, IGNCA, Rajasthan Oriental Research Institute, Jodhpur |
| | प्रत्यङ्गिराविद्या Pratyāṅgirāvidyā | | |
| | 10 Folios, Paper, Sanskrit, Devanāgarī, Complete, MFL, New Delhi, IGNCA, Rajasthan Oriental Research Institute, Jodhpur | | |
| 9653 | RSR 731 | RS5453 | Folios 7-17 31-49, Paper, Sanskrit, Devanāgarī, Complete, MFL, New Delhi, IGNCA, Rajasthan Oriental Research Institute, Alwar |
| | प्रत्यङ्गिराविद्या Pratyāṅgirāvidyā | | |
| 9654 | GCR1568 | GL22216 S.R. 165 / R. 536 | 5 Folios, Paper, Sanskrit, Devanāgarī, Complete, MFL, New Delhi, IGNCA, Government Oriental Manuscript Library & Research Centre, Chennai |
| | प्रत्यङ्गिराविधान Pratyāṅgirāvidhāna | | |
| | 5 Folios, Paper, Sanskrit, Devanāgarī, Complete, MFL, New Delhi, IGNCA, Government Oriental Manuscript Library & Research Centre, Chennai | | |
| 9655 | GCR2899 | GL40483 S.R. 3765 / 9350 | 5 Folios, Paper, Sanskrit, Devanāgarī, Complete, MFL, New Delhi, IGNCA, Government Oriental Manuscript Library & Research Centre, Chennai |
| | प्रत्यङ्गिराविधान Pratyāṅgirāvidhāna | | |
| | 5 Folios, Paper, Sanskrit, Devanāgarī, Complete, MFL, New Delhi, IGNCA, Government Oriental Manuscript Library & Research Centre, Chennai | | |
| 9656 | GCRA22 | GL41737 113 | 10 Folios, Paper, Sanskrit, Devanāgarī, Complete, MFL, New Delhi, IGNCA, Government Oriental Manuscript Library & Research Centre, Chennai |
| | प्रत्यङ्गिराविधान Pratyāṅgirāvidhāna | | |
| | 10 Folios, Paper, Sanskrit, Devanāgarī, Complete, MFL, New Delhi, IGNCA, Government Oriental Manuscript Library & Research Centre, Chennai | | |
| 9657 | RIR699 | RI6334 Ms. No. 6716 | Folios 7-17 31-49, Paper, Sanskrit, Devanāgarī, Complete, MFL, New Delhi, IGNCA, Rajasthan Oriental Research Institute, Alwar |
| | प्रत्यङ्गिराविधान Pratyāṅgirāvidhāna | | |
| | Folios 7-17 31-49, Paper, Sanskrit, Devanāgarī, Complete, MFL, New Delhi, IGNCA, Rajasthan Oriental Research Institute, Alwar | | |

| | | | |
|------|---|----------------------|--|
| 9658 | RIR811 | RI7220 | Folios 4-31; L 9, W 27, 8.9 X 3.4, Paper, Sanskrit, Devanāgarī, Incomplete, MFL, New Delhi, IGNCA, Saraswati Bhawan Library, Varanasi |
| | | MSan No. 7107 | |
| | प्रत्यङ्गिराविधान | | |
| | Pratyāṅgirāvidhāna | | |
| | Folio21-27, Paper, Sanskrit, Devanāgarī, Complete, 19th C, MFL, New Delhi, IGNCA, Rajasthan Oriental Research Institute, Alwar | | |
| 9659 | SBR1487 | SB25082 | 7 Folios; L 10, W 31, Paper, Sanskrit, Devanāgarī, Complete, MFL, New Delhi, IGNCA, Saraswati Bhawan Library, Varanasi |
| | | P.S. 13617 / D. 7355 | |
| | प्रत्यङ्गिराविधान | | |
| | Pratyāṅgirāvidhāna | | |
| | 18 Folios; L 11, W 41, 6.4 X 3.2, Paper, Sanskrit, Devanāgarī, Incomplete, MFL, New Delhi, IGNCA, Saraswati Bhawan Library, Varanasi | | |
| 9660 | SBR1497 | SB25280 | 22 Folios; L 7, W 35, 32, 8.5 X 3.5, Paper, Sanskrit, Devanāgarī, Complete, San1829, MFL, New Delhi, IGNCA, Saraswati Bhawan Library, Varanasi |
| | | P.San 42197 / Ā 1001 | |
| | प्रत्यङ्गिराविधान | | |
| | Pratyāṅgirāvidhāna | | |
| | 92 Folios; L 8, W 26, 9.5 X 4.2, Paper, Sanskrit, Devanāgarī, Incomplete, San1886, MFL, New Delhi, IGNCA, Saraswati Bhawan Library, Varanasi | | |
| 9661 | SBRA1141 | SB85192 | 10 Folios; L 9, W 40, 9.5 X 4.2, Paper, Sanskrit, Devanāgarī, Incomplete, MFL, New Delhi, IGNCA, Saraswati Bhawan Library, Varanasi |
| | प्रत्यङ्गिराविधान | | |
| | Pratyāṅgirāvidhāna | | |
| | 11 Folios, Paper, Sanskrit, Devanāgarī, Complete, MFL, New Delhi, IGNCA, Saraswati Bhawan Library, Varanasi | | |
| 9662 | SBRA1145 | SB85283 | 17 Folios, Paper, Sanskrit, Devanāgarī, Complete, MFL, New Delhi, IGNCA, Shri Ranbir Sanskrit Research Institute, Jammu |
| | | P.S 61353 | |
| | प्रत्यङ्गिराविधान | | |
| | Pratyāṅgirāvidhāna | | |
| 9663 | SBRA1172 | SB86041 | |
| | प्रत्यङ्गिराविधान | | |
| | Pratyāṅgirāvidhāna | | |
| 9664 | SBRA1236 | SB88351 | |
| | प्रत्यङ्गिराविधान | | |
| | Pratyāṅgirāvidhāna | | |
| | | P.San 52552 | |
| 9665 | SBRA1237 | SB88385 | |
| | प्रत्यङ्गिराविधान | | |
| | Pratyāṅgirāvidhāna | | |
| 9666 | RSR 723 | RS5375 | |
| | प्रत्यङ्गिराविधान | | |
| | Pratyāṅgirāvidhāna | | |

- 9667 RSR 731 RS5437 9672 RSR 740, 741 RS5514
प्रत्यङ्गिराविधान
Pratyaṅgirāvidhāna
 26 Folios, Paper, Sanskrit, Devanāgarī, Complete, MFL, New Delhi, IGNCA, Shri Ranbir Sanskrit Research Institute, Jammu
- 9668 VMR765 VM8556 9673 GCRA211 GL43720
 Ac. No. 2318/R(I) 122 2597/ SR 4406/ 17291
प्रत्यङ्गिराविधान
Pratyaṅgirāvidhāna
 2 Folios, Paper, Sanskrit, Devanāgarī, Incomplete, MFL, New Delhi, IGNCA, Vaidika Samshodhana Mandala, Pune
- 9669 VMR765 VM8560 9674 RSR 731 RS5454
 Ac. No. 2554/R(I) 126
प्रत्यङ्गिराविधान
Pratyaṅgirāvidhāna
 8 Folios, Paper, Sanskrit, Devanāgarī, Complete, MFL, New Delhi, IGNCA, Vaidika Samshodhana Mandala, Pune
- 9670 SBR1500 SB25359 9675 RSR 734 RS5494
 P.S. 11018 / D. 4762
प्रत्यङ्गिराविधि
Pratyaṅgirāvidhi
 8 Folios; L 11, W 40, 8.1 X 4.5, Paper, Sanskrit, Devanāgarī, Incomplete, MFL, New Delhi, IGNCA, Saraswati Bhawan Library, Varanasi
- 9671 SBRA1164 SB85857 P.S 67768 9676 RSR 725 RS5395
प्रत्यङ्गिराविधि
Pratyaṅgirāvidhi
 9 Folios; L 9, W 36, 9 X 4.1, Paper, Sanskrit, Devanāgarī, Complete, MFL, New Delhi, IGNCA, Saraswati Bhawan Library, Varanasi
- प्रत्यङ्गिराविवृति**
Pratyaṅgirāvivr̥ti
 561 Folios, Paper, Sanskrit, Devanāgarī, Complete, MFL, New Delhi, IGNCA, Shri Ranbir Sanskrit Research Institute, Jammu
- प्रत्यङ्गिराव्याख्यान**
Pratyaṅgirāvyaḥyāna
 17 Folios, Paper, Sanskrit, Devanāgarī, Complete, MFL, New Delhi, IGNCA, Government Oriental Manuscript Library & Research Centre, Chennai
- प्रत्यङ्गिरासहस्रनाम**
Pratyaṅgirāsahasranāma
 12 Folios, Paper, Sanskrit, Devanāgarī, Complete, MFL, New Delhi, IGNCA, Shri Ranbir Sanskrit Research Institute, Jammu
- प्रत्यङ्गिरासहस्रनाम**
Pratyaṅgirāsahasranāma
 20 Folios, Paper, Sanskrit, Devanāgarī, Complete, MFL, New Delhi, IGNCA, Shri Ranbir Sanskrit Research Institute, Jammu
- प्रत्यङ्गिरासहस्रनामस्तोत्र**
Pratyaṅgirāsahasranāmastotra
 71 Folios, 4 Double, Paper, Sanskrit, Devanāgarī, Complete, MFL, New Delhi, IGNCA, Shri Ranbir Sanskrit Research Institute, Jammu

- 9677 RSR 727 RS5411 7 Folios, 6 1/4 X 3 1/4, Paper, Sanskrit, Devanāgarī, Complete, Saṁvata1839, MFL, New Delhi, IGNCA, Bhandarkar Oriental Research Institute, Pune
- प्रत्यङ्गिरासहस्रनामस्तोत्र
Pratyāṅgirāśahasranāmastotra
51 Folios, Paper, Sanskrit, Devanāgarī, Complete, MFL, New Delhi, IGNCA, Shri Ranbir Sanskrit Research Institute, Jammu
- 9678 SBRA1218 SB87818 9682 SBRA1258 SB89024 P.S.73420
- प्रत्यङ्गिरासहस्राक्षरीमन्त्र
Pratyāṅgirāśahasrākṣarīmantra
1 Folio; L 18, W 27, 5.5 X 5.8, Paper, Sanskrit, Devanāgarī, Complete, MFL, New Delhi, IGNCA, Saraswati Bhawan Library, Varanasi
- प्रत्यङ्गिरासिद्धमन्त्रोद्धार
Pratyāṅgirāśiddhamantroddhāra
4 Folios; L 5, W 84, 17.2 X 3.2, Paper, Sanskrit, Baṅgalā, Incomplete, MFL, New Delhi, IGNCA, Saraswati Bhawan Library, Varanasi
- 9679 SBRA1200 SB87397 P.San 55228 9683 RSR 723 RS5371
- प्रत्यङ्गिरासहस्राक्षरीमन्त्रमाला
Pratyāṅgirāśahasrākṣarīmantramālā
2 Folios; W 28, 6 X 4, Paper, Sanskrit, Devanāgarī, Complete, Saṁvata1983, MFL, New Delhi, IGNCA, Saraswati Bhawan Library, Varanasi
- प्रत्यङ्गिरासिद्धमन्त्रोद्धार
Pratyāṅgirāśiddhamantroddhāra
15 Folios, Paper, Sanskrit, Devanāgarī, Complete, MFL, New Delhi, IGNCA, Shri Ranbir Sanskrit Research Institute, Jammu
- 9680 SBRA1301 SB90299 P.San 108404 9684 SBR1452 SB24458 P.S. 29848 / N. 4*28/45
- प्रत्यङ्गिरासहस्राक्षरीमालामन्त्र
Pratyāṅgirāśahasrākṣarīmālāmantra
5 Folios; L 7, W 2, 9.2 X 3.5, Paper, Sanskrit, Devanāgarī, Incomplete, Śaka1822/Saṁvata1956, MFL, New Delhi, IGNCA, Saraswati Bhawan Library, Varanasi
- प्रत्यङ्गिरासिद्धमन्त्रोद्धार
Pratyāṅgirāśiddhimantroddhāra
8 Folios; L 7, W 40, 12.3 X 4.3, Paper, Sanskrit, Baṅgalā, Complete, MFL, New Delhi, IGNCA, Saraswati Bhawan Library, Varanasi
- 9681 BIR1499 BI13852 Acc. No. 235/A/1882-83 9685 SBR1462 SB24730 P.S. 29926 / N. 31/124
- प्रत्यङ्गिरासिद्धमन्त्रोद्धार
Pratyāṅgirāśiddhimantroddhāra
6 Folios; L 11, W 41, 13.3 X 4.6, Paper, Sanskrit, Baṅgalā, Incomplete, MFL, New Delhi, IGNCA, Saraswati Bhawan Library, Varanasi

| | | | | | |
|------|---------|---------|-------------------------|--|--|
| 9686 | GCR210 | GL4127 | S.D. 2344 / 6663 | Pratyāṅgirāsūkta | 5 Folios; L 4-5, W 54-56, Palm Leaf, Sanskrit, Telugu, Complete, कुवेरन्ते मखं रौद्रं नन्दिमानान्दिमावह ..11, MFL, New Delhi, IGNCA, Government Oriental Manuscript Library & Research Centre, Chennai |
| | | | | प्रत्यङ्गिरासूक्त | |
| | | | | Pratyāṅgirāsūkta | |
| | | | | 6 Folios, Palm Leaf, Sanskrit, Telugu, Complete, MFL, New Delhi, IGNCA, Government Oriental Manuscript Library & Research Centre, Chennai | |
| 9687 | GCR604 | GL11052 | S.D. 1871 / 17451 | Pratyāṅgirāsūkta | 9691 OIR1065 OI17987 Ms. No. P. 6884/5 |
| | | | | प्रत्यङ्गिरासूक्त | |
| | | | | Pratyāṅgirāsūkta | |
| | | | | 11 Folios, Palm Leaf, Sanskrit, Telugu, Complete, MFL, New Delhi, IGNCA, Government Oriental Manuscript Library & Research Centre, Chennai | Folios 29-31, 34.5 X 5.2, Palm Leaf, Sanskrit, Nandināgarī, Complete, MFL, New Delhi, IGNCA, Oriental Research Institute, Mysore |
| 9688 | GCR675 | GL12417 | S.D. 770 / 15177 | Pratyāṅgirāsūkta | 9692 OIR1111 OI19225 Ms. No. P. 7389 |
| | | | | प्रत्यङ्गिरासूक्त | |
| | | | | Pratyāṅgirāsūkta | |
| | | | | 1 Folio, Paper, Sanskrit, Telugu, Complete, MFL, New Delhi, IGNCA, Government Oriental Manuscript Library & Research Centre, Chennai | 36 Folios, 35 X 3, Palm Leaf, Sanskrit, Nandināgarī, Complete, MFL, New Delhi, IGNCA, Oriental Research Institute, Mysore |
| 9689 | GCR1093 | GL17217 | S.R. 1006 / R. 1456 (b) | Pratyāṅgirāsūkta | 9693 OIRA669 OI25255 5208/ Ms. No. C 3499 |
| | | | | प्रत्यङ्गिरासूक्त | |
| | | | | Pratyāṅgirāsūkta | |
| | | | | 5 Folios, Palm Leaf, Sanskrit, Grantha, Complete, MFL, New Delhi, IGNCA, Government Oriental Manuscript Library & Research Centre, Chennai | 21 Folios, Paper, Sanskrit, Nandināgarī, Complete, MFL, New Delhi, IGNCA, Oriental Research Institute, Mysore |
| 9690 | GCR2819 | GL39350 | S.D. 2344 / D. 6663 | Pratyāṅgirāsūkta | 9694 SBRA1172 SB86037 |
| | | | | प्रत्यङ्गिरासूक्त | |
| | | | | Pratyāṅgirāsūkta | |
| | | | | 7 Folios, Paper, Sanskrit, Devanāgarī, Complete, MFL, New Delhi, IGNCA, Saraswati Bhawan Library, Varanasi | |

- 9695 **GCR3004** **GL48172**
S.R.4299/R.9166A
प्रत्यङ्गिरासूक्तकल्प
Pratyāṅgirāsūktakalpa
8 Folios, Palm leaf, Sanskrit, Grantha,
Complete, MFL, New Delhi, IGNCA,
Government Oriental Manuscript
Library & Research Centre, Chennai
- 9696 **GCR574** **GL10186**
S.D. 1556 / 3491
प्रत्यङ्गिरासूक्तप्रयोग
Pratyāṅgirāsūktaprayoga
7 Folios, Palm Leaf, Sanskrit, Telugu,
Incomplete, MFL, New Delhi,
IGNCA, Government Oriental
Manuscript Library & Research
Centre, Chennai
- 9697 **GCRA93** **GL42470**
991
प्रत्यङ्गिरासूक्तप्रयोग
Pratyāṅgirāsūktaprayoga
Folios 72-75, Paper, Sanskrit, Telugu,
Complete, MFL, New Delhi, IGNCA,
Government Oriental Manuscript
Library & Research Centre, Chennai
- 9698 **OIR4** **OI53**
Ms. No. P 56 / 3
प्रत्यङ्गिरासूक्तप्रयोग
Pratyāṅgirāsūktaprayoga
35 Folios, Palm Leaf, Sanskrit,
Telugu, Incomplete, MFL, New
Delhi, IGNCA, Oriental Research
Institute, Mysore
- 9699 **GCR212** **GL4302**
S.D. 2381 / 6660
प्रत्यङ्गिरासूक्तमन्त्र
Pratyāṅgirāsūktamantra
- 1 Folio, Palm Leaf, Sanskrit, Telugu,
Complete, MFL, New Delhi, IGNCA,
Government Oriental Manuscript
Library & Research Centre, Chennai
- 9700 **GCR357** **GL7073**
S.D. 2659 / 18039
प्रत्यङ्गिरासूक्तमन्त्र
Pratyāṅgirāsūktamantra
1 Folio, Palm Leaf, Sanskrit, Telugu,
Complete, MFL, New Delhi, IGNCA,
Government Oriental Manuscript
Library & Research Centre, Chennai
- 9701 **GCR2819** **GL39312**
S.D. 154 / D. 6665
प्रत्यङ्गिरासूक्तमन्त्र
Pratyāṅgirāsūktamantra
2 Folios; L 6, W 60-65, Palm Leaf,
Sanskrit, Telugu, Complete, क्षिप्रं कृत्ये
निवर्तस्व रात्रोरेव गृहं प्रतिषष्ठमं संप्रवक्ष्यामि मन्त्रराजं
यथाक्रमम्।।, MFL, New Delhi, IGNCA,
Government Oriental Manuscript
Library & Research Centre, Chennai
- 9702 **SBR1519** **SB25846**
P.S. 17222 / N. 2836
प्रत्यङ्गिरासूक्तमन्त्रप्रयोग
Pratyāṅgirāsūktamantraprayoga
1 Folio; L 8, W 33, 12.2 X 4.7, Paper,
Sanskrit, Devanāgarī, Complete,
MFL, New Delhi, IGNCA, Saraswati
Bhawan Library, Varanasi
- 9703 **SBRA1163** **SB85838**
प्रत्यङ्गिरासूक्तविधान
Pratyāṅgirāsūktavidhāna
32 Folios, Paper, Sanskrit,
Devanāgarī, Complete, MFL, New
Delhi, IGNCA, Saraswati Bhawan
Library, Varanasi

| | | | | | |
|------|--|--|------|--|--|
| 9704 | SBRA1183 प्रत्यङ्गिरासूक्तव्याख्या Pratyaṅgirāsūktavyākhyā 1 Folio, Paper, Sanskrit, Devanāgarī, Complete, MFL, New Delhi, IGNCA, Saraswati Bhawan Library, Varanasi | SB86884 | 9709 | RSR 141 प्रत्यङ्गिरास्तोत्र Pratyaṅgirāstotra 7 Folios, Paper, Sanskrit, Devanāgarī, Complete, MFL, New Delhi, IGNCA, Shri Ranbir Sanskrit Research Institute, Jammu | RS1068 |
| 9705 | GCR194 प्रत्यङ्गिरासूत्र Pratyaṅgirāsūtra 2 Folios, Paper, Sanskrit, Telugu, Complete, MFL, New Delhi, IGNCA, Government Oriental Manuscript Library & Research Centre, Chennai | GL3583 S.D. 59 / 6661 | 9710 | SBR1446 प्रत्यङ्गिरास्तोत्रमन्त्र Pratyaṅgirāstotramantra 2 Folio; L 11, W 32, 4.3 X 2.7, Paper, Sanskrit, Devanāgarī, Incomplete, MFL, New Delhi, IGNCA, Saraswati Bhawan Library, Varanasi | SB24272 P.S. 33170 / N. 8/526 |
| 9706 | GCR2525 प्रत्यङ्गिरासूत्रव्याख्या Pratyaṅgirāsūtravyākhyā 25 Folios, Palm Leaf, Sanskrit, Grantha, Complete, MFL, New Delhi, IGNCA, Government Oriental Manuscript Library & Research Centre, Chennai | GL34272 S.D. 1990 / 7938, 7927 | 9711 | SBRA1236 प्रत्यङ्गिरास्तोत्रमन्त्रप्रयोग Pratyaṅgirāstotramantraprayoga 6 Folios; L 7, W 36, 8.6 X 3.5, Paper, Sanskrit, Devanāgarī, Complete, MFL, New Delhi, IGNCA, Saraswati Bhawan Library, Varanasi | SB88350 P.S 52553 |
| 9707 | RSR 728 प्रत्यङ्गिरास्तवराज Pratyaṅgirāstavarāja 2 Folios, Paper, Sanskrit, Devanāgarī, Complete, MFL, New Delhi, IGNCA, Shri Ranbir Sanskrit Research Institute, Jammu | RS5414 | 9712 | RSR 643 प्रत्यङ्गिरास्तोत्रमन्त्रराज Pratyaṅgirāstotramantrarāja 12 Folios, Paper, Sanskrit, Devanāgarī, Complete, MFL, New Delhi, IGNCA, Shri Ranbir Sanskrit Research Institute, Jammu | RS4854 |
| 9708 | OIR752 प्रत्यङ्गिरास्तोत्र Pratyaṅgirāstotra Folios 1-7A, 37.5 X 4, Palm Leaf, Sanskrit, Nandināgarī, Complete, MFL, New Delhi, IGNCA, Oriental Research Institute, Mysore | OI6845 Ms.No.P.4446/14 | 9713 | RCR138 प्रत्यङ्गिरीयन्त्रादि Pratyaṅgirīyantrādi 60 Folios, 34 X 5, Palm Leaf, Malayalam, Malayālam, Incomplete, MFL, New Delhi, IGNCA, Sri Rama Varma Govt. Sanskrit college, Tripunithura | RC975 Acc. No. 707(a)/Gr. No. 1134 |

| | | | | |
|------|----------|------------------------|---|---|
| 9714 | BHR4 | BH45 c-4006 | प्रत्यभिज्ञासूत्रविमर्शिनी Pratyabhijñāsūtravimarśinī Abhinava Gupta 65 Folios, Paper, Sanskrit, Śāradā, Complete, MFL, New Delhi, IGNCA, Banaras Hindu University, Varanasi | प्रत्यभिज्ञासूत्रविमर्शिनी Pratyabhijñāsūtravimarśinī Śrīmadābhinava Gupta 240 Folios; L 11, W 36, 10.5 X 4, Paper, Sanskrit, Devanāgarī, Complete, Saṁvata1911, MFL, New Delhi, IGNCA, Saraswati Bhawan Library, Varanasi |
| 9715 | BHR4 | BH49 c-4168 | प्रत्यभिज्ञासूत्रविमर्शिनी Pratyabhijñāsūtravimarśinī Abhinava Gupta 28 Folios, Paper, Sanskrit, Śāradā, Complete, MFL, New Delhi, IGNCA, Banaras Hindu University, Varanasi | 9719 SBRA1180 SB86333 P.S 84064 प्रत्यभिज्ञाहृदय Pratyabhijñāhṛdaya 11 Folios; L 19, W 37, 9.5 X 6.7, Paper, Sanskrit, Śāradā, Complete, MFL, New Delhi, IGNCA, Saraswati Bhawan Library, Varanasi |
| 9716 | RSR 831 | RS5762 | प्रत्यभिज्ञावृत्ति Pratyabhijñāvṛtti Utpaladeva 322 Folios, Paper, Sanskrit, Devanāgarī, Complete, MFL, New Delhi, IGNCA, Shri Ranbir Sanskrit Research Institute, Jammu | 9720 BIR363 BI3166 495/1895-98 प्रत्यङ्गिराकल्प Pratyāṅgirākālpa 22 Folios, 8 X 4, Paper, Sanskrit, Devanāgarī, Complete, Śāka1667, MFL, New Delhi, IGNCA, Bhandarkar Oriental Research Institute, Pune |
| 9717 | BIR364 | BI3179 465/1875-76 | प्रत्यभिज्ञासूत्रविमर्शिनी Pratyabhijñāsūtravimarśinī Abhinava Gupta 99 Folios; L 10, W 52, 15 X 6/10, Paper, Sanskrit, Devanāgarī, Complete, ओं स्यति ओं नमः शिवाय ओंम्। निराशांसात्पूर्णादहमिति पुरा भासयति यः द्वाखामात्ते तदतु च विभुक्तं नीजकाम्, तत्त्वनिरुपणं। मातृकातत्व। आदमाधिकार। आह्निक। अधिकार।। शुभन्तचु सर्वेषाम्।, MFL, New Delhi, IGNCA, Bhandarkar Oriental Research Institute, Pune | 9721 SBRA1196 SB87298 P.S 61543 प्रत्यङ्गिरामन्त्र Pratyāṅgirāmantra Folios 7-9; L 6, W 24, 9.3 X 4.5, Paper, Sanskrit, Devanāgarī, Complete, MFL, New Delhi, IGNCA, Saraswati Bhawan Library, Varanasi |
| 9718 | SBRA1181 | SB86655 P.San 81702 | | 9722 SBR1537 SB26361 प्रत्यङ्गिरामन्त्रप्रयोग Pratyāṅgirāmantraprayoga 5 Folios; L 7, W 26, 6.4 X 3.4, Paper, Sanskrit, Devanāgarī, Complete, MFL, New Delhi, IGNCA, Saraswati Bhawan Library, Varanasi |

- 9723 SBRA1202 SB87486
P. San 51495
Bhandarkar Oriental Research
Institute, Pune
- प्रत्याङ्गिरामन्त्रप्रयोग**
Pratyāṅgirāmantraprayoga
2 Folios; L 9, W 32, 10.9 X 4.8, Paper,
Sanskrit, Devanāgarī, Complete,
Samvata1938, MFL, New Delhi,
IGNCA, Saraswati Bhawan Library,
Varanasi
- 9724 APR48 AP475
Ac. No. 13 - 3 - 63
Bhandarkar Oriental Research
Institute, Pune
- प्रत्याङ्गिराविधान**
Pratyāṅgirāvidhāna
20 Folios, 20 X 10 cm, Paper,
Sanskrit, Devanāgarī, Complete,
MFL, New Delhi, IGNCA, Anand
Ashram Samsthan, Pune
- 9725 BIR363 BI3167
104/1884-87
Bhandarkar Oriental Research
Institute, Pune
- प्रत्याङ्गिरासहस्रनाम**
Pratyāṅgirāsahasranāma
32 Folios, 5 X 3 3/10, Paper, Sanskrit,
Devanāgarī, Complete, MFL, New
Delhi, IGNCA, Bhandarkar Oriental
Research Institute, Pune
- 9726 BIR363 BI3168
468/1883-84
Bhandarkar Oriental Research
Institute, Pune
- प्रत्याङ्गिरासहस्रनाम**
Pratyāṅgirāsahasranāma
29 Folios, Folio 28-35 missing, 6 1/2
X 4, Paper, Sanskrit, Devanāgarī,
Incomplete, MFL, New Delhi,
IGNCA, Bhandarkar Oriental
Research Institute, Pune
- 9727 BIR363 BI3169
998/1891-95
Bhandarkar Oriental Research
Institute, Pune
- प्रत्याङ्गिरासहस्रनामस्तोत्र**
Pratyāṅgirāsahasranāmastotra
20 Folios, 13 3/5 X 5 9/10, Paper,
Sanskrit, Devanāgarī, Complete,
MFL, New Delhi, IGNCA,
- 9728 BIR363 BI3170
851/1892-95
Bhandarkar Oriental Research
Institute, Pune
- प्रत्याङ्गिरास्तोत्र**
Pratyāṅgirāstotra
21 Folios, 9 1/2 X 4 3/10, Paper,
Sanskrit, Devanāgarī, Complete,
MFL, New Delhi, IGNCA,
Bhandarkar Oriental Research
Institute, Pune
- 9729 BIR363 BI3171
168/1883-84
Bhandarkar Oriental Research
Institute, Pune
- प्रत्यभिज्ञासूत्रविमार्शिनी**
Pratyabhijñāsūtravimarśinī
Abhinava Gupta
83 Folios, Folio 3, 15, 19.....96
missing in the original, 10 4/3 X 7
3/10, Paper, Sanskrit, Devanāgarī,
Complete, Samvata1808, MFL, New
Delhi, IGNCA, Bhandarkar Oriental
Research Institute, Pune
- 9730 GCR213 GL4399
S.D. 2395 / 6668
Government Oriental Manuscript
Library & Research Centre, Chennai
- प्रदोषपञ्चाक्षरीमन्त्र**
Pradoṣapañcākṣarīmantra
2 Folios, Palm Leaf, Sanskrit, Telugu,
Complete, MFL, New Delhi, IGNCA,
Government Oriental Manuscript
Library & Research Centre, Chennai
- 9731 OLR336 OL2859
Acc. No. 10109/Ms. No. T 215A,B
Thiruvananthapuram, Kerala
- प्रपंचसार**
Prapañcasāra
356 Folios, Paper, Sanskrit,
Devanāgarī, Complete, MFL, New
Delhi, IGNCA, Oriental Research
Institute & Manuscripts Library,
Thiruvananthapuram, Kerala

| | | | |
|------|--|--|---|
| 9732 | SBRA1161 | SB85745 P.S 71218 | 1 Folio, Palm Leaf, Sanskrit, Telugu, Complete, इति प्रपञ्चन्यासः सम्पूर्णम्।।, MFL, New Delhi, IGNCA, Government Oriental Manuscript Library & Research Centre, Chennai |
| | प्रपञ्चसार Prapañcasāra 1 Folio; L 11, W 26, Paper, Sanskrit, Devanāgarī, Complete, MFL, New Delhi, IGNCA, Saraswati Bhawan Library, Varanasi | | |
| 9733 | SBR1448 | SB24307 P.S. 10926 / D. 4670 | 9737 OIR848 OI10460 Ms. No. P. 5002/56 |
| | प्रपञ्चसारसंग्रह Prapañcasārasaṅgraha Folios 8-131; L 7, W 23, 10.9" X 5.7", Paper, Sanskrit, Devanāgarī, Incomplete, MFL, New Delhi, IGNCA, Saraswati Bhawan Library, Varanasi | | प्रपञ्चन्यासविधि Prapañcanyāsavidhi Folios 74-75, 27 X 4.5, Palm Leaf, Sanskrit, Telugu, Complete, MFL, New Delhi, IGNCA, Oriental Research Institute, Mysore |
| 9734 | SBRA1253 | SB88689 P.S.103553 | 9738 OIR861 OI10773 Ms. No. P. 5091/15 |
| | प्रपञ्चकारकग्रहसटीका Prapañcakāraḡrahasatīkā Folios 1, 3-6; L 21, W 78, 12.7 X 4.9, Paper, Sanskrit, Maithili, Incomplete, MFL, New Delhi, IGNCA, Saraswati Bhawan Library, Varanasi | | प्रपञ्चयाग Prapañcayāga 1 Folio, 36 X 5, Palm Leaf, Sanskrit, Telugu, Complete, MFL, New Delhi, IGNCA, Oriental Research Institute, Mysore |
| 9735 | GCRA250 | GL44302 3227/ SR-5435 / R18028 | 9739 GCRA377 GL47082 6542/ R.10220(H) |
| | प्रपञ्चदर्पण Prapañcadarpaṇa 224 Folios, Paper, Sanskrit, Devanāgarī, Complete, MFL, New Delhi, IGNCA, Government Oriental Manuscript Library & Research Centre, Chennai | | प्रपञ्चयागममातृकामहामन्त्र Prapañcayāgamamātr̥kāmahāmantra 4 Folios, Palm Leaf, Sanskrit, Grantha, Complete, MFL, New Delhi, IGNCA, Government Oriental Manuscript Library & Research Centre, Chennai |
| 9736 | GCR207 | GL3812 S.D. 240 / 6669 | 9740 TLR546 TL6105 B. 6743/16174sup58 |
| | प्रपञ्चन्यास Prapañcanyāsa | | प्रपञ्चयागमातृका Prapañcayāgamātr̥kā 7 Folios, Paper, Sanskrit, Devanāgarī, Complete, MFL, New Delhi, IGNCA, Maharaja Sarfoji Saraswati Mahal Library, Thanjavur |

- 9741 **OLR43** **OL365**
Acc. No. 10061/Ms. No. 7505A
प्रपञ्चयागविधि
Prapañcayāgavidhi
6 Folios, Palm Leaf, Sanskrit,
Devanāgarī, Complete, MFL, New
Delhi, IGNC, Oriental Research
Institute & Manuscripts Library,
Thiruvananthapuram, Kerala
- 9742 **OIR848** **OI10439**
Ms. No. P. 5002/39
प्रपञ्चयोगयुक्तिमातृकाविधि
Prapañcayogayuktimātrkāvidhi
1 Folio, 27 X 4.5, Palm Leaf, Sanskrit,
Telugu, Complete, MFL, New Delhi,
IGNCA, Oriental Research Institute,
Mysore
- 9743 **OLR82** **OL776**
Acc. No. 10088/Ms. No. T. 537
प्रपञ्चविवरण
Prapañcavivarāṇa
155 Folios, Paper, Sanskrit,
Devanāgarī, Incomplete, MFL, New
Delhi, IGNC, Oriental Research
Institute & Manuscripts Library,
Thiruvananthapuram, Kerala
- 9744 **OLR82** **OL777**
Acc. No. 10100/Ms. No. T. 415
प्रपञ्चव्याख्या
Prapañcavyākhyā
31 Folios, Palm Leaf, Sanskrit,
Malayālam, Incomplete, MFL, New
Delhi, IGNC, Oriental Research
Institute & Manuscripts Library,
Thiruvananthapuram, Kerala
- 9745 **GCR1704** **GL23806**
S.R. 4974 / R. 10501
प्रपञ्चसार
Prapañcasāra
120 Folios, Palm Leaf, Sanskrit,
Grantha, Complete, MFL, New
- Delhi, IGNC, Government Oriental
Manuscript Library & Research
Centre, Chennai
- 9746 **OLR81** **OL770**
Acc. No. 10067/Ms. No. 1476
प्रपञ्चसार
Prapañcasāra
Śaṅkarācārya
57 Folios, Palm Leaf, Sanskrit,
Grantha, Complete, MFL, New
Delhi, IGNC, Oriental Research
Institute & Manuscripts Library,
Thiruvananthapuram, Kerala
- 9747 **OLR82** **OL773**
Acc. No. 10076/Ms. No. 1473
प्रपञ्चसार
Prapañcasāra
70 Folios, Palm Leaf, Sanskrit,
Grantha, Complete, MFL, New
Delhi, IGNC, Oriental Research
Institute & Manuscripts Library,
Thiruvananthapuram, Kerala
- 9748 **OLR84** **OL782**
Acc. No. 10105
प्रपञ्चसार
Prapañcasāra
454 Folios, Paper, Sanskrit, Grantha,
Complete, MFL, New Delhi, IGNC,
Oriental Research Institute &
Manuscripts Library,
Thiruvananthapuram, Kerala
- 9749 **OLR87** **OL787**
Acc. No. 10062/Ms. No. L. 823
प्रपञ्चसार
Prapañcasāra
Śaṅkarācārya
40 Folios, Paper, Sanskrit,
Malayālam, Complete, MFL, New
Delhi, IGNC, Oriental Research
Institute & Manuscripts Library,
Thiruvananthapuram, Kerala

- 9750 OLR117 OL1091
Acc. No. 28637/Dec No.15924-A
प्रपञ्चसार
Prapañcasāra
Śaṅkarācārya
103 Folios, Palm Leaf, Sanskrit, Malayālam, Complete, MFL, New Delhi, IGNCA, Oriental Research Institute & Manuscripts Library, Thiruvananthapuram, Kerala
- 9751 OLR154 OL1244
Dec No.15924-A
प्रपञ्चसार
Prapañcasāra
Śaṅkarācārya
103 Folios, Palm Leaf, Sanskrit, Malayālam, Complete, MFL, New Delhi, IGNCA, Oriental Research Institute & Manuscripts Library, Thiruvananthapuram, Kerala
- 9752 OLR157 OL1266
Acc. No. 28660/Dec No.18607
प्रपञ्चसार
Prapañcasāra
Śaṅkarācārya
68 Folios, Palm Leaf, Sanskrit, Grantha, Incomplete, MFL, New Delhi, IGNCA, Oriental Research Institute & Manuscripts Library, Thiruvananthapuram, Kerala
- 9753 OLR157 OL1267
Acc. No. 25652/Dec No.17938
प्रपञ्चसार
Prapañcasāra
Śaṅkarācārya
44 Folios, Palm Leaf, Sanskrit, Grantha, Incomplete, MFL, New Delhi, IGNCA, Oriental Research Institute & Manuscripts Library, Thiruvananthapuram, Kerala
- 9754 OLR158 OL1272
Acc. No. 25639/Ms. No. 16347
प्रपञ्चसार
Prapañcasāra
103 Folios, Palm Leaf, Sanskrit, Malayālam, Incomplete, MFL, New Delhi, IGNCA, Oriental Research Institute & Manuscripts Library, Thiruvananthapuram, Kerala
- 9755 OLR160 OL1283
Acc. No. 28651/Ms. No. 17917
प्रपञ्चसार
Prapañcasāra
Śaṅkarācārya
46 Folios, Palm Leaf, Sanskrit, Malayālam, Incomplete, MFL, New Delhi, IGNCA, Oriental Research Institute & Manuscripts Library, Thiruvananthapuram, Kerala
- 9756 OLR163 OL1306
Ms. No. 15643
प्रपञ्चसार
Prapañcasāra
100 Folios, Palm Leaf, Sanskrit, Malayālam, Incomplete, MFL, New Delhi, IGNCA, Oriental Research Institute & Manuscripts Library, Thiruvananthapuram, Kerala
- 9757 OLR164 OL1316
Ms. No. 17985
प्रपञ्चसार
Prapañcasāra
Śaṅkarācārya
122 Folios, Palm Leaf, Sanskrit, Malayālam, Incomplete, MFL, New Delhi, IGNCA, Oriental Research Institute & Manuscripts Library, Thiruvananthapuram, Kerala

| | | | | | |
|------|---|------------------------|------|---|--------------------------|
| 9758 | OLR164 | OL1320 Dec No.17929 | 9762 | OLR168 | OL1343 Dec No.15672 |
| | प्रपञ्चसार Prapañcasāra Śaṅkarācārya 127 Folios, Palm Leaf, Sanskrit, Malayālam, Incomplete, MFL, New Delhi, IGNCA, Oriental Research Institute & Manuscripts Library, Thiruvananthapuram, Kerala | | | प्रपञ्चसार Prapañcasāra 151 Folios, Palm Leaf, Sanskrit, Malayālam, Complete, MFL, New Delhi, IGNCA, Oriental Research Institute & Manuscripts Library, Thiruvananthapuram, Kerala | |
| 9759 | OLR165 | OL1324 Dec No.16417 | 9763 | OLR169 | OL1346 Dec No.15421 |
| | प्रपञ्चसार Prapañcasāra 118 Folios, Palm Leaf, Sanskrit, Malayālam, Complete, MFL, New Delhi, IGNCA, Oriental Research Institute & Manuscripts Library, Thiruvananthapuram, Kerala | | | प्रपञ्चसार Prapañcasāra Śaṅkarācārya 108 Folios, Palm Leaf, Sanskrit, Malayālam, Incomplete, MFL, New Delhi, IGNCA, Oriental Research Institute & Manuscripts Library, Thiruvananthapuram, Kerala | |
| 9760 | OLR165 | OL1328 Dec No.16321 | 9764 | OLR169 | OL1350 Dec No.18200-A |
| | प्रपञ्चसार Prapañcasāra 94 Folios, Palm Leaf, Sanskrit, Grantha, Complete, MFL, New Delhi, IGNCA, Oriental Research Institute & Manuscripts Library, Thiruvananthapuram, Kerala | | | प्रपञ्चसार Prapañcasāra Śaṅkarācārya 118 Folios, Palm Leaf, Sanskrit, Malayālam, Incomplete, MFL, New Delhi, IGNCA, Oriental Research Institute & Manuscripts Library, Thiruvananthapuram, Kerala | |
| 9761 | OLR166, 167 Acc. No. 28649/Ms. No. 16604 | OL1332 | 9765 | OLR170 | OL1353 Dec No.21614-A |
| | प्रपञ्चसार Prapañcasāra Śaṅkarācārya 134 Folios, Palm Leaf, Sanskrit, Malayālam, Incomplete, MFL, New Delhi, IGNCA, Oriental Research Institute & Manuscripts Library, Thiruvananthapuram, Kerala | | | प्रपञ्चसार Prapañcasāra Śaṅkarācārya 82 Folios, Palm Leaf, Sanskrit, Malayālam, Incomplete, MFL, New Delhi, IGNCA, Oriental Research Institute & Manuscripts Library, Thiruvananthapuram, Kerala | |

| | | | | | |
|------|---|--|------|---|--|
| 9766 | OLR176 | OL1406 Dec No.18010-A | 9770 | OLR688 | OL4474 Acc. No. 28650/Ms. No. 17318 |
| | प्रपञ्चसार | | | प्रपञ्चसार | |
| | Prapañcasāra | | | Prapañcasāra | |
| | 124 Folios, Palm Leaf, Sanskrit, Malayālam, Incomplete, MFL, New Delhi, IGNC, Oriental Research Institute & Manuscripts Library, Thiruvananthapuram, Kerala | | | 135 Folios, Palm Leaf, Sanskrit, Malayālam, Incomplete, MFL, New Delhi, IGNC, Oriental Research Institute & Manuscripts Library, Thiruvananthapuram, Kerala | |
| 9767 | OLR178 | OL1418 Dec No.18480 | 9771 | OLR690 | OL4485 Acc. No. 28646/Ms. No. 16295 |
| | प्रपञ्चसार | | | प्रपञ्चसार | |
| | Prapañcasāra | | | Prapañcasāra | |
| | 79 Folios, Palm Leaf, Sanskrit, Malayālam, Incomplete, MFL, New Delhi, IGNC, Oriental Research Institute & Manuscripts Library, Thiruvananthapuram, Kerala | | | 90 Folios, Palm Leaf, Sanskrit, Malayālam, Incomplete, MFL, New Delhi, IGNC, Oriental Research Institute & Manuscripts Library, Thiruvananthapuram, Kerala | |
| 9768 | OLR341 | OL2881 Acc. No. 10073/Ms. No. T.M. 265A | 9772 | OIR124 | OI1307 Ms. No. P 792 |
| | प्रपञ्चसार | | | प्रपञ्चसार | |
| | Prapañcasāra | | | Prapañcasāra | |
| | 335 Folios, Paper, Sanskrit, Malayālam, Incomplete, MFL, New Delhi, IGNC, Oriental Research Institute & Manuscripts Library, Thiruvananthapuram, Kerala | | | 224 Folios, Palm Leaf, Sanskrit, Telugu, Grantha, Nandināgarī, Incomplete, MFL, New Delhi, IGNC, Oriental Research Institute, Mysore | |
| 9769 | OLR687 | OL4471 Acc. No. 28641/Ms. No. 17753 | 9773 | RIR555 | RI4306 MSan No. 4372 |
| | प्रपञ्चसार | | | प्रपञ्चसार | |
| | Prapañcasāra | | | Prapañcasāra | |
| | 160 Folios, Palm Leaf, Sanskrit, Malayālam, Complete, MFL, New Delhi, IGNC, Oriental Research Institute & Manuscripts Library, Thiruvananthapuram, Kerala | | | 144 Folios, Paper, Sanskrit, Devanāgarī, Complete, Saṁvata1909, MFL, New Delhi, IGNC, Rajasthan Oriental Research Institute, Alwar | |

| | | | | | |
|------|---------|-------------------------------------|---|------|--|
| 9774 | ROD86 | RO1495 RO687 | प्रपञ्चसार Prapañcasāra Śaṅkarācārya 165 Folios, Paper, Sanskrit, Devanāgarī, Complete, MFL, New Delhi, IGNCA, Rajasthan Oriental Research Institute, Udaipur | | प्रपञ्चसार Prapañcasāra 1 Folio; L 12, W 7, 9.1 X 4.2, Paper, Sanskrit, Devanāgarī, Incomplete, MFL, New Delhi, IGNCA, Saraswati Bhawan Library, Varanasi |
| 9775 | SMR48 | SM215 Dec. No. 400 | प्रपञ्चसार Prapañcasāra Śaṅkarācārya 411 Folios, Palm Leaf, Sanskrit, Grantha, Complete, and Śrī Saradatanaya, MFL, New Delhi, IGNCA, Sri Kanchi Kamakoti Peetham, Kanchipuram | 9779 | SBR3197 SB51323 P.S.4210/P-793 प्रपञ्चसार Prapañcasāra Folios1-13, 13-76, 76-78, 80; L 15, W 49, 13.8 X 7, Paper, Sanskrit, Devanāgarī, Complete, MFL, New Delhi, IGNCA, Saraswati Bhawan Library, Varanasi |
| 9776 | KKR 16A | KK257 M.S. 09/9 | प्रपञ्चसार Prapañcasāra 1 Folio, Palm Leaf, Sanskrit, Malayālam, Complete, MFL, New Delhi, IGNCA, Kanippayur Library, Kerala, Kerala | 9780 | SBRA1148 SB85407 प्रपञ्चसार Prapañcasāra Śaṅkara 106 Folios; L 6, W 24, 8.5 X 2.8, Paper, Sanskrit, Devanāgarī, Complete, MFL, New Delhi, IGNCA, Saraswati Bhawan Library, Varanasi |
| 9777 | SBR1434 | SB23980 | प्रपञ्चसार Prapañcasāra 93 Folios; L 12, W 46, 9 X 4.2, Paper, Sanskrit, Devanāgarī, Complete, MFL, New Delhi, IGNCA, Saraswati Bhawan Library, Varanasi | 9781 | SBRA1226 SB88073 प्रपञ्चसार Prapañcasāra Śaṅkarācārya 117 Folios; L 10, W 50, 11 X 4.5, Paper, Sanskrit, Devanāgarī, Complete, MFL, New Delhi, IGNCA, Saraswati Bhawan Library, Varanasi |
| 9778 | SBR1446 | SB24255 P.S. 24785 / N. 2*12/103 | प्रपञ्चसार Prapañcasāra Śaṅkarācārya 87 Folios, Paper, Sanskrit, Devanāgarī, Complete, MFL, New Delhi, IGNCA, Shri Ranbir Sanskrit Research Institute, Jammu | 9782 | RSR 631 RS4767 प्रपञ्चसार Prapañcasāra Śaṅkarācārya |

| | | | | | |
|------|--|---------------|------|--|---|
| 9783 | RSR 731 प्रपञ्चसार Prapañcasāra 81 Folios, Paper, Sanskrit, Devanāgarī, Complete, MFL, New Delhi, IGNCA, Shri Ranbir Sanskrit Research Institute, Jammu | RS5442 | 9788 | VMR771 प्रपञ्चसार Prapañcasāra Padmapādācārya 51 Folios, Paper, Sanskrit, Devanāgarī, Complete, इति श्री पद्मपादाचार्यकृते प्रपञ्चसारविवरणेऽष्टादशः पटलः।।, MFL, New Delhi, IGNCA, Vaidika Samshodhana Mandala, Pune | VM8761 Ac. No. 1847/R(I) 77 |
| 9784 | RCR124 Acc. No. 674(b)/Gr. No. 485 प्रपञ्चसार Prapañcasāra Śrī Śaṅkarācārya 85 Folios, 36 X 4, Palm Leaf, Sanskrit, Malayālam, Incomplete, MFL, New Delhi, IGNCA, Sri Rama Varma Govt. Sanskrit college, Tripunithura | RC913 | 9789 | GCR1138 प्रपञ्चसारटीका Prapañcasāraṭīkā Trivikrama 62 Folios, Palm Leaf, Sanskrit, Malayālam, Incomplete, MFL, New Delhi, IGNCA, Government Oriental Manuscript Library & Research Centre, Chennai | GL17841 S.R. 1735 / R. 3606 (a) |
| 9785 | RCR150 Acc. No. 750/Gr. No. 1082 प्रपञ्चसार Prapañcasāra 85 Folios, 40 X 4, Palm Leaf, Malayalam, Malayālam, Complete, MFL, New Delhi, IGNCA, Sri Rama Varma Govt. Sanskrit college, Tripunithura | RC1034 | 9790 | GCRA235 प्रपञ्चसारटीका Prapañcasāraṭīkā 158 Folios, Paper, Sanskrit, Devanāgarī, Incomplete, MFL, New Delhi, IGNCA, Government Oriental Manuscript Library & Research Centre, Chennai | GL44093 3002/ SR- 5247 / R17741 |
| 9786 | RCR466 Acc. No. D123 प्रपञ्चसार Prapañcasāra 144 Folios, Palm Leaf, Malayalam, Malayālam, Complete, MFL, New Delhi, IGNCA, Sri Rama Varma Govt. Sanskrit college, Tripunithura | RC3367 | 9791 | OLR89 प्रपञ्चसारटीका Prapañcasāraṭīkā Trivikrama 148 Folios, Palm Leaf, Sanskrit, Grantha, Incomplete, MFL, New Delhi, IGNCA, Oriental Research Institute & Manuscripts Library, Thiruvananthapuram, Kerala | OL799 Acc. No. 10080/Ms. No-C. 1059 |
| 9787 | VMR765 Acc. No. 6408/R(II) 121 प्रपञ्चसार Prapañcasāra 14 Folios, Paper, Sanskrit, Devanāgarī, Incomplete, MFL, New Delhi, IGNCA, Vaidika Samshodhana Mandala, Pune | VM8555 | | | |

| | | | | | |
|------|--|---|------|---|---|
| 9792 | OLR178 | OL1421 Dec No.16037.E | 9796 | SBR1519 | SB25847 P.S. 17228 / N. 2844 |
| | प्रपञ्चसारटीका Prapañcasāraṭīkā | 34 Folios, Palm Leaf, Sanskrit, Malayālam, Incomplete, MFL, New Delhi, IGNCA, Oriental Research Institute & Manuscripts Library, Thiruvananthapuram, Kerala | | प्रपञ्चसारटीका Prapañcasāraṭīkā | Sarasvatī Tīrtha 3 Folios; L 12, W 40, 10.1 X 3.4, Paper, Sanskrit, Devanāgarī, Incomplete, MFL, New Delhi, IGNCA, Saraswati Bhawan Library, Varanasi |
| 9793 | OLR687 | OL4473 Acc. No. 28669/Ms. No. 18209 | 9797 | SBR1529 | SB26197 P.San 37408 / N. 11 / 510 |
| | प्रपञ्चसारटीका Prapañcasāraṭīkā | 119 Folios, Palm Leaf, Sanskrit, Malayālam, Incomplete, MFL, New Delhi, IGNCA, Oriental Research Institute & Manuscripts Library, Thiruvananthapuram, Kerala | | प्रपञ्चसारटीका Prapañcasāraṭīkā | 1 Folio, 9 X 4.1, Paper, Sanskrit, Devanāgarī, Incomplete, Saṁvata1851, MFL, New Delhi, IGNCA, Saraswati Bhawan Library, Varanasi |
| 9794 | OLR688 | OL4475 Acc. No. 28667/Ms. No. 23022 | 9798 | SBRA1303 | SB90357 P.S.108767 |
| | प्रपञ्चसारटीका Prapañcasāraṭīkā | 64 Folios, Palm Leaf, Sanskrit, Malayālam, Complete, MFL, New Delhi, IGNCA, Oriental Research Institute & Manuscripts Library, Thiruvananthapuram, Kerala | | प्रपञ्चसारटीका Prapañcasāraṭīkā | Uttamabodha 244 Folios; L 9, W 35, 11 X 4.3, Paper, Sanskrit, Devanāgarī, Complete, MFL, New Delhi, IGNCA, Saraswati Bhawan Library, Varanasi |
| 9795 | OLR730 | OL4597 Acc. No. 10079/Ms. No. 8898 | 9799 | GCR1405 | GL20625 S.R. 1456 / R. 2825 |
| | प्रपञ्चसारटीका Prapañcasāraṭīkā | Trivikrama 223 Folios, Palm Leaf, Sanskrit, Malayālam, Incomplete, MFL, New Delhi, IGNCA, Oriental Research Institute & Manuscripts Library, Thiruvananthapuram, Kerala | | प्रपञ्चसारटीकाविज्ञानद्योतिनी Prapañcasāraṭīkāvijñānadyotinī | Trivikrama 230 Folios, Paper, Sanskrit, Grantha, Complete, MFL, New Delhi, IGNCA, Government Oriental Manuscript Library & Research Centre, Chennai |

| | | | | | |
|------|---|-----------------------|------|---|-----------------------------|
| 9800 | OIR688 | OI4903 | 9804 | RCR124 | RC915 |
| | | Ms. No. P. 4087 | | | Acc. No. 675(b)/Gr. No. 486 |
| | प्रपञ्चसारतन्त्रव्याख्या | | | प्रपञ्चसारपटलद्वय | |
| | Prapañcasāratantravyākhyā | | | Prapañcasārapaṭaladvaya | |
| | 109 Folios, Palm Leaf, Sanskrit, Grantha, Complete, MFL, New Delhi, IGNC, Oriental Research Institute, Mysore | | | Śrī Śaṅkarācārya | |
| | | | | 102 Folios, 36 X 4, Palm Leaf, Sanskrit, Malayālam, Incomplete, MFL, New Delhi, IGNC, Sri Rama Varma Govt. Sanskrit college, Tripunithura | |
| 9801 | GCR1446 | GL20981 | 9805 | GCR2941 | GL41000 |
| | | S.R. 1952 / R. 3451 | | | S.R. 4496 / 15791 |
| | प्रपञ्चसारदीप | | | प्रपञ्चसारपदार्थदीपिका | |
| | Prapañcasāradīpa | | | Prapañcasārapadārthadīpikā | |
| | Nārāyaṇa | | | Nityaprajña | |
| | 194 Folios, Paper, Sanskrit, Grantha, Incomplete, MFL, New Delhi, IGNC, Government Oriental Manuscript Library & Research Centre, Chennai | | | 91 Folios, Paper, Sanskrit, Devanāgarī, Complete, इति 35 पटलः॥, MFL, New Delhi, IGNC, Government Oriental Manuscript Library & Research Centre, Chennai | |
| 9802 | SBR1448 | SB24324 | 9806 | SBRA1175 | SB86111 |
| | | P.S. 33144 / N. 8/500 | | | P.S.61711 |
| | प्रपञ्चसारदीपिका | | | प्रपञ्चसारभाष्य | |
| | Prapañcasāradīpikā | | | Prapañcasārabhāṣya | |
| | 3 Folios; L 14, W 40, 9.5 X 4.5, Paper, Sanskrit, Devanāgarī, Incomplete, MFL, New Delhi, IGNC, Saraswati Bhawan Library, Varanasi | | | Vijñānātma | |
| | | | | Folios 1-4, 4-81; L 20, W 51, 10 X 4.2, Paper, Sanskrit, Devanāgarī, Complete, MFL, New Delhi, IGNC, Saraswati Bhawan Library, Varanasi | |
| 9803 | RCR363 | RC2824 | 9807 | GCR620 | GL11601 |
| | | Acc. No. 242 | | | S.R. 2740 / 5318 |
| | प्रपञ्चसारदीपिका | | | प्रपञ्चसारविवरण | |
| | Prapañcasāradīpikā | | | Prapañcasāravivarāṇa | |
| | Bhagavatpādācārya | | | 100 Folios, Paper, Sanskrit, Devanāgarī, Incomplete, MFL, New Delhi, IGNC, Government Oriental Manuscript Library & Research Centre, Chennai | |
| | 176 Folios, Cardboard Paper, Sanskrit, Malayālam, Incomplete, MFL, New Delhi, IGNC, Sri Rama Varma Govt. Sanskrit college, Tripunithura | | | | |

9808 GCR1727, 1728 GL24339
S.R. 5139 / R. 11042

प्रपञ्चसारविवरण

Prapañcasāravivarāṇa

139 Folios, Palm Leaf, Sanskrit, Grantha, Malayālam, Complete, MFL, New Delhi, IGNCA, Government Oriental Manuscript Library & Research Centre, Chennai

9809 GCR2560 GL34758
S.D. 2483 / 7939

प्रपञ्चसारविवरण

Prapañcasāravivarāṇa

100 Folios, Palm Leaf, Sanskrit, Grantha, Incomplete, MFL, New Delhi, IGNCA, Government Oriental Manuscript Library & Research Centre, Chennai

9810 OLR81 OL767
Acc. No. 10097/Ms. No. T. 1060

प्रपञ्चसारविवरण

Prapañcasāravivarāṇa

Vijñānātmabhagavāna

222 Folios, Paper, Sanskrit, Devanāgarī, Incomplete, MFL, New Delhi, IGNCA, Oriental Research Institute & Manuscripts Library, Thiruvananthapuram, Kerala

9811 OLR88 OL795
Acc. No. 10091/Ms. No. 8318-B

प्रपञ्चसारविवरण

Prapañcasāravivarāṇa

127 Folios, Paper, Sanskrit, Malayālam, Incomplete, MFL, New Delhi, IGNCA, Oriental Research Institute & Manuscripts Library, Thiruvananthapuram, Kerala

9812 OLR93 OL822
Acc. No. 10086/Ms. No. L.546B

प्रपञ्चसारविवरण

Prapañcasāravivarāṇa

Vijñānātmabhagavān

11 Folios, Palm Leaf, Sanskrit, Malayālam, Incomplete, MFL, New Delhi, IGNCA, Oriental Research Institute & Manuscripts Library, Thiruvananthapuram, Kerala

9813 OLR100 OL889
Acc. No. 10092/Dec No.8934B

प्रपञ्चसारविवरण

Prapañcasāravivarāṇa

105 Folios, Palm Leaf, Sanskrit, Malayālam, Incomplete, MFL, New Delhi, IGNCA, Oriental Research Institute & Manuscripts Library, Thiruvananthapuram, Kerala

9814 OLR101 OL901
Acc. No. 10082/Dec No.C. 2321-B,Ms no. 980-B

प्रपञ्चसारविवरण

Prapañcasāravivarāṇa

Trivikrama

120 Folios, Palm Leaf, Sanskrit, Malayālam, Incomplete, MFL, New Delhi, IGNCA, Oriental Research Institute & Manuscripts Library, Thiruvananthapuram, Kerala

9815 OLR101 OL902
Acc. No. 10096/Dec No.C. 2321-C,Ms no. 980-C

प्रपञ्चसारविवरण

Prapañcasāravivarāṇa

58 Folios, Palm Leaf, Sanskrit, Malayālam, Incomplete, MFL, New Delhi, IGNCA, Oriental Research Institute & Manuscripts Library, Thiruvananthapuram, Kerala

- 9816 OLR115 OL1074 9820 OLR337 OL2862
Dec No.17843-C Acc. No. 10088/Ms. No. T 537
- प्रपञ्चसारविवरण**
Prapañcasāravivarāṇa
48 Folios, Palm Leaf, Sanskrit, Malayālam, Incomplete, MFL, New Delhi, IGNCA, Oriental Research Institute & Manuscripts Library, Thiruvananthapuram, Kerala
- 9817 OLR155 OL1258 9821 OLR407 OL3192
Dec No.18730-A Acc. No. 10095/Ms. No. L. 39
- प्रपञ्चसारविवरण**
Prapañcasāravivarāṇa
Vijñānātmabhagavāna
171 Folios, Palm Leaf, Sanskrit, Malayālam, Complete, MFL, New Delhi, IGNCA, Oriental Research Institute & Manuscripts Library, Thiruvananthapuram, Kerala
- प्रपञ्चसारविवरण**
Prapañcasāravivarāṇa
Vijñānātmabhagavāna
166 Folios, Palm Leaf, Sanskrit, Malayālam, Incomplete, MFL, New Delhi, IGNCA, Oriental Research Institute & Manuscripts Library, Thiruvananthapuram, Kerala
- 9818 OLR160 OL1288 9822 OLR456 OL3438
Acc. No. 2873/Ms. No. 15993-B Acc. No. 10092/Ms. No. 8934B
- प्रपञ्चसारविवरण**
Prapañcasāravivarāṇa
Vijñānātmabhagavāna
35 Folios, Palm Leaf, Sanskrit, Malayālam, Incomplete, MFL, New Delhi, IGNCA, Oriental Research Institute & Manuscripts Library, Thiruvananthapuram, Kerala
- प्रपञ्चसारविवरण**
Prapañcasāravivarāṇa
Vijñānātmabhagavāna
104 Folios, Palm Leaf, Sanskrit, Malayālam, Incomplete, MFL, New Delhi, IGNCA, Oriental Research Institute & Manuscripts Library, Thiruvananthapuram, Kerala
- 9819 OLR167 OL1337 9823 OLR729 OL4580
Acc. No. 28675/Dec No.18123-B Acc. No. 10096/Ms. No-C. 2321C
- प्रपञ्चसारविवरण**
Prapañcasāravivarāṇa
Vijñānātmabhagavāna
76 Folios, Palm Leaf, Sanskrit, Malayālam, Incomplete, MFL, New Delhi, IGNCA, Oriental Research Institute & Manuscripts Library, Thiruvananthapuram, Kerala
- प्रपञ्चसारविवरण**
Prapañcasāravivarāṇa
51 Folios, Palm Leaf, Sanskrit, Malayālam, Incomplete, MFL, New Delhi, IGNCA, Oriental Research Institute & Manuscripts Library, Thiruvananthapuram, Kerala

- 9824 OLR733 OL4605
Acc. No. 10089/Ms. No. 4178
प्रपञ्चसारविवरण
Prapañcasāravivarāṇa
72 Folios, Palm Leaf, Sanskrit, Malayālam, Incomplete, MFL, New Delhi, IGNCA, Oriental Research Institute & Manuscripts Library, Thiruvananthapuram, Kerala
- 9825 OLR739 OL4640
Ms. No. 4265
प्रपञ्चसारविवरण
Prapañcasāravivarāṇa
116 Folios, Palm Leaf, Sanskrit, Malayālam, Incomplete, MFL, New Delhi, IGNCA, Oriental Research Institute & Manuscripts Library, Thiruvananthapuram, Kerala
- 9826 RIR555 RI4307
Ms. No. 4373
प्रपञ्चसारविवरण
Prapañcasāravivarāṇa
Śaṅkarācārya
124 Folios, Paper, Sanskrit, Devanāgarī, Complete, MFL, New Delhi, IGNCA, Rajasthan Oriental Research Institute, Alwar
- 9827 SBR1496 SB25262
P.S. 16313 / N. 1927
प्रपञ्चसारविवरण
Prapañcasāravivarāṇa
Padmapādācārya
14 Folios; L 8, W 36, 9.5" X 4.3", Paper, Sanskrit, Devanāgarī, Incomplete, MFL, New Delhi, IGNCA, Saraswati Bhawan Library, Varanasi
- 9828 RCR150 RC1035
Acc. No. 751/Gr. No. 1101
- प्रपञ्चसारविवरण**
Prapañcasāravivarāṇa
134 Folios, 34 X 3, Palm Leaf, Malayalam, Malayālam, Complete, MFL, New Delhi, IGNCA, Sri Rama Varma Govt. Sanskrit college, Tripunithura
- 9829 RCR345 RC2711
Acc. No. 197-B
प्रपञ्चसारविवरण
Prapañcasāravivarāṇa
Vijñānātmabhagavata
176 Folios, Cardboard Paper, Sanskrit, Malayālam, Complete, MFL, New Delhi, IGNCA, Sri Rama Varma Govt. Sanskrit college, Tripunithura
- 9830 RCR415 RC3060
Acc. No. 429B
प्रपञ्चसारविवरण
Prapañcasāravivarāṇa
402 Folios, Cardboard Paper, Sanskrit, Malayālam, Complete, MFL, New Delhi, IGNCA, Sri Rama Varma Govt. Sanskrit college, Tripunithura
- 9831 GCR1479 GL21224
S.R. 2452 / R. 4453
प्रपञ्चसारविवरणव्याख्या
Prapañcasāravivarāṇavyākhyā
193 Folios, Paper, Sanskrit, Devanāgarī, Incomplete, MFL, New Delhi, IGNCA, Government Oriental Manuscript Library & Research Centre, Chennai

- 9832 OLR408 OL3199
Acc. No. 10098/Ms. No. 12431
प्रपञ्चसारविवरणव्याख्या
Prapañcasāravivaraṇavyākhyā
177 Folios, Palm Leaf, Sanskrit,
Malayālam, Complete, MFL, New
Delhi, IGNCA, Oriental Research
Institute & Manuscripts Library,
Thiruvananthapuram, Kerala
- 9833 GCR2831 GL40024
S.R. 3643 / R. 8804
प्रपञ्चसारविवेक
Prapañcasāraviveka
Gaṅgādhara
20 Folios, Paper, Sanskrit,
Devanāgarī, Complete, MFL, New
Delhi, IGNCA, Government Oriental
Manuscript Library & Research
Centre, Chennai
- 9834 GCRA271 GL44583
3538/ SR-3643 / R8804
प्रपञ्चसारविवेक
Prapañcasāraviveka
Śrīgaṅgādhara
38 Folios, Paper, Sanskrit,
Devanāgarī, Complete, MFL, New
Delhi, IGNCA, Government Oriental
Manuscript Library & Research
Centre, Chennai
- 9835 GCR1481 GL21236
S.R. 2465 / R. 4466
प्रपञ्चसारवृत्ति
Prapañcasāravṛtti
52 Folios, Paper, Sanskrit, Grantha,
Complete, MFL, New Delhi, IGNCA,
Government Oriental Manuscript
Library & Research Centre, Chennai
- 9836 GCR2835 GL40035
S.R. 3679 / 9239
- प्रपञ्चसारव्याख्या**
Prapañcasāravvyākhyā
Advayagiri
91 Folios, Paper, Sanskrit,
Devanāgarī, Incomplete, MFL, New
Delhi, IGNCA, Government Oriental
Manuscript Library & Research
Centre, Chennai
- 9837 OLR82 OL778
Acc. No. 10109/Ms. No. T. 215A+B
प्रपञ्चसारव्याख्या
Prapañcasāravvyākhyā
Nāgasvāmī
346 Folios, Paper, Sanskrit,
Devanāgarī, Incomplete, MFL, New
Delhi, IGNCA, Oriental Research
Institute & Manuscripts Library,
Thiruvananthapuram, Kerala
- 9838 OLR82 OL779
Acc. No. 10117/Ms. No. T. 967
प्रपञ्चसारव्याख्या
Prapañcasāravvyākhyā
Satyānanda
440 Folios, Paper, Sanskrit,
Devanāgarī, Incomplete, MFL, New
Delhi, IGNCA, Oriental Research
Institute & Manuscripts Library,
Thiruvananthapuram, Kerala
- 9839 OLR83 OL780
Ms. No. 10074/T88A-B-C-D
प्रपञ्चसारव्याख्या
Prapañcasāravvyākhyā
954 Folios, Paper, Sanskrit,
Devanāgarī, Complete, MFL, New
Delhi, IGNCA, Oriental Research
Institute & Manuscripts Library,
Thiruvananthapuram, Kerala

- 9840 OLR147 OL1223
Acc. No. 10075/Ms. No. T. 162A,B,C
प्रपञ्चसारव्याख्या
Prapañcasāravvyākhyā
686 Folios, Paper, Sanskrit, Malayālam, Incomplete, MFL, New Delhi, IGNC, Oriental Research Institute & Manuscripts Library, Thiruvananthapuram, Kerala
- 9841 OLR151 OL1236
Acc. No. 25695/Ms. No. 20086
प्रपञ्चसारव्याख्या
Prapañcasāravvyākhyā
Uttamabodha Yati
188 Folios, Palm Leaf, Sanskrit, Malayālam, Incomplete, MFL, New Delhi, IGNC, Oriental Research Institute & Manuscripts Library, Thiruvananthapuram, Kerala
- 9842 OLR159 OL1277
Acc. No. 28613/Ms. No. 15788
प्रपञ्चसारव्याख्या
Prapañcasāravvyākhyā
136 Folios, Palm Leaf, Sanskrit, Malayālam, Incomplete, MFL, New Delhi, IGNC, Oriental Research Institute & Manuscripts Library, Thiruvananthapuram, Kerala
- 9843 OLR159 OL1278
Acc. No. 28665/Ms. No. 15416
प्रपञ्चसारव्याख्या
Prapañcasāravvyākhyā
Śaṅkarācārya
173 Folios, Palm Leaf, Sanskrit, Malayālam, Incomplete, MFL, New Delhi, IGNC, Oriental Research Institute & Manuscripts Library, Thiruvananthapuram, Kerala
- 9844 OLR160 OL1289
Acc. No. 28684/Ms. No. 15162-A
प्रपञ्चसारव्याख्या
Prapañcasāravvyākhyā
Nāgasvāmī
60 Folios, Palm Leaf, Sanskrit, Malayālam, Incomplete, MFL, New Delhi, IGNC, Oriental Research Institute & Manuscripts Library, Thiruvananthapuram, Kerala
- 9845 OLR161 OL1295
Ms. No. 17737A
प्रपञ्चसारव्याख्या
Prapañcasāravvyākhyā
85 Folios, Palm Leaf, Sanskrit, Malayālam, Incomplete, MFL, New Delhi, IGNC, Oriental Research Institute & Manuscripts Library, Thiruvananthapuram, Kerala
- 9846 OLR162 OL1302
Ms. No. 17821
प्रपञ्चसारव्याख्या
Prapañcasāravvyākhyā
229 Folios, Folio 172 missing, Palm Leaf, Sanskrit, Malayālam, Complete, MFL, New Delhi, IGNC, Oriental Research Institute & Manuscripts Library, Thiruvananthapuram, Kerala
- 9847 OLR162 OL1303
Ms. No. 18548-B
प्रपञ्चसारव्याख्या
Prapañcasāravvyākhyā
Nityaprajña
29 Folios, Palm Leaf, Sanskrit, Malayālam, Incomplete, MFL, New Delhi, IGNC, Oriental Research Institute & Manuscripts Library, Thiruvananthapuram, Kerala

- 9848 OLR167 OL1339
Acc. No. 28679/Dec No.15660
प्रपञ्चसारव्याख्या
Prapañcasāravvyākhyā
93 Folios, Palm Leaf, Sanskrit,
Malayālam, Incomplete, MFL, New
Delhi, IGNCA, Oriental Research
Institute & Manuscripts Library,
Thiruvananthapuram, Kerala
- 9849 OLR175 OL1392
Dec No.15572
प्रपञ्चसारव्याख्या
Prapañcasāravvyākhyā
50 Folios, Palm Leaf, Sanskrit,
Malayālam, Complete, MFL, New
Delhi, IGNCA, Oriental Research
Institute & Manuscripts Library,
Thiruvananthapuram, Kerala
- 9850 OLR298 OL2710
Acc. No. 10102, 10103/Ms. No. 3118A+B
प्रपञ्चसारव्याख्या
Prapañcasāravvyākhyā
Nārāyaṇa
590 Folios, Paper, Sanskrit,
Malayālam, Incomplete, MFL, New
Delhi, IGNCA, Oriental Research
Institute & Manuscripts Library,
Thiruvananthapuram, Kerala
- 9851 OLR407 OL3193
Acc. No. 10123/Ms. No. 8904
प्रपञ्चसारव्याख्या
Prapañcasāravvyākhyā
Uttamabobha Yati
182 Folios, Palm Leaf, Sanskrit,
Malayālam, Incomplete, MFL, New
Delhi, IGNCA, Oriental Research
Institute & Manuscripts Library,
Thiruvananthapuram, Kerala
- 9852 OLR409 OL3205
Acc. No. 10116/Ms. No-C 856
प्रपञ्चसारव्याख्या
Prapañcasāravvyākhyā
Satyānanda
291 Folios, Palm Leaf, Sanskrit,
Malayālam, Incomplete, MFL, New
Delhi, IGNCA, Oriental Research
Institute & Manuscripts Library,
Thiruvananthapuram, Kerala
- 9853 OLR417 OL3251
Acc. No. 10101/Ms. No. 12434
प्रपञ्चसारव्याख्या
Prapañcasāravvyākhyā
Nārāyaṇa
176 Folios, Palm Leaf, Sanskrit,
Malayālam, Complete, MFL, New
Delhi, IGNCA, Oriental Research
Institute & Manuscripts Library,
Thiruvananthapuram, Kerala
- 9854 OLR420 OL3266
Acc. No. 10115/Ms. No-C 232B
प्रपञ्चसारव्याख्या
Prapañcasāravvyākhyā
Satyānanda
121 Folios, Palm Leaf, Sanskrit,
Malayālam, Incomplete, MFL, New
Delhi, IGNCA, Oriental Research
Institute & Manuscripts Library,
Thiruvananthapuram, Kerala
- 9855 OLR428 OL3295
Acc. No. 10112/Ms. No-C. 2408B
प्रपञ्चसारव्याख्या
Prapañcasāravvyākhyā
Saubhāgyānandanātha
91 Folios, Palm Leaf, Sanskrit,
Malayālam, Incomplete, MFL, New
Delhi, IGNCA, Oriental Research
Institute & Manuscripts Library,
Thiruvananthapuram, Kerala

- 9856 OLR689 OL4480 9860 OLR1038 OL5337
Acc. No. 28666/Ms. No. 23012 Acc. No. 10118/Ms. No. 1477A
- प्रपञ्चसारव्याख्या**
Prapañcasāravvyākhyā
Uttamabodha Yati
61 Folios, Palm Leaf, Sanskrit, Malayālam, Incomplete, MFL, New Delhi, IGNCA, Oriental Research Institute & Manuscripts Library, Thiruvananthapuram, Kerala
- प्रपञ्चसारव्याख्या**
Prapañcasāravvyākhyā
Uttamabodha Yati
105 Folios, Palm Leaf, Sanskrit, Grantha, Complete, MFL, New Delhi, IGNCA, Oriental Research Institute & Manuscripts Library, Thiruvananthapuram, Kerala
- 9857 OLR728 OL4579 9861 RCR155 RC1048
Ms. No-C. 2321B Acc. No. 760/Gr. No. 1102
- प्रपञ्चसारव्याख्या**
Prapañcasāravvyākhyā
Trivikrama
119 Folios, Palm Leaf, Sanskrit, Malayālam, Incomplete, MFL, New Delhi, IGNCA, Oriental Research Institute & Manuscripts Library, Thiruvananthapuram, Kerala
- प्रपञ्चसारव्याख्या**
Prapañcasāravvyākhyā
Uttamabodha Yati
193 Folios, 33 X 4, Palm Leaf, Malayalam, Malayālam, Complete, MFL, New Delhi, IGNCA, Sri Rama Varma Govt. Sanskrit college, Tripunithura
- 9858 OLR738 OL4633 9862 RCR155 RC1049
Acc. No. 10126/Ms. No. 12437A Acc. No. 761/Gr. No. 1103
- प्रपञ्चसारव्याख्या**
Prapañcasāravvyākhyā
Uttamabodha Yati
90 Folios, Palm Leaf, Sanskrit, Malayālam, Incomplete, MFL, New Delhi, IGNCA, Oriental Research Institute & Manuscripts Library, Thiruvananthapuram, Kerala
- प्रपञ्चसारव्याख्या**
Prapañcasāravvyākhyā
Nārāyaṇapaṇḍita
117 Folios, 25 X 3, Palm Leaf, Malayalam, Malayālam, Complete, MFL, New Delhi, IGNCA, Sri Rama Varma Govt. Sanskrit college, Tripunithura
- 9859 OLR738 OL4634 9863 RCR344 RC2709
Acc. No. 10110/Ms. No. 12437B Acc. No. 196
- प्रपञ्चसारव्याख्या**
Prapañcasāravvyākhyā
Nityaprajña
36 Folios, Palm Leaf, Sanskrit, Malayālam, Incomplete, MFL, New Delhi, IGNCA, Oriental Research Institute & Manuscripts Library, Thiruvananthapuram, Kerala
- प्रपञ्चसारव्याख्या**
Prapañcasāravvyākhyā
Nārāyaṇa
503 Folios, Cardboard Paper, Sanskrit, Malayālam, Complete, MFL, New Delhi, IGNCA, Sri Rama Varma Govt. Sanskrit college, Tripunithura

- 9864 GCR2831 GL40008 9868 OLR161 OL1292
S.R. 3678 / 9238 Ms. No. 17651
प्रपञ्चसारव्याख्याविज्ञानचन्द्रिका
Prapañcasāravvyākhyāvijñānacandrikā
Advayagiri
163 Folios, Paper, Sanskrit,
Devanāgarī, Complete, MFL, New
Delhi, IGNCA, Government Oriental
Manuscript Library & Research
Centre, Chennai
- 9865 OLR149 OL1230 9869 GCR1859 GL25628
Dec No.16323 S.R. 5982 / R. 12390
प्रपञ्चसारव्याख्यासम्बन्धदीपिका
Prapañcasāravvyākhyāsambandhadīpikā
Uttamabodha Yati
115 Folios, Palm Leaf, Sanskrit,
Malayālam, Complete, MFL, New
Delhi, IGNCA, Oriental Research
Institute & Manuscripts Library,
Thiruvananthapuram, Kerala
- 9866 OLR152 OL1239 9870 ULR222, 223 UL1628
Dec No.20085 Acc. No. 1433/S.L. No. 89
प्रपञ्चसारव्याख्यासम्बन्धदीपिका
Prapañcasāravvyākhyāsambandhadīpikā
Uttamabodha Yati
229 Folios, Palm Leaf, Sanskrit,
Malayālam, Complete, MFL, New
Delhi, IGNCA, Oriental Research
Institute & Manuscripts Library,
Thiruvananthapuram, Kerala
- 9867 OLR152 OL1240 9871 GCRA4 GL41663
Dec No.18028 34
प्रपञ्चसारव्याख्यासम्बन्धदीपिका
Prapañcasāravvyākhyāsambandhadīpikā
Uttamabodha Yati
155 Folios, Palm Leaf, Sanskrit,
Malayālam, Incomplete, MFL, New
Delhi, IGNCA, Oriental Research
Institute & Manuscripts Library,
Thiruvananthapuram, Kerala
- प्रपञ्चसारव्याख्यासम्बन्धदीपिका
Prapañcasāravvyākhyāsambandhadīpikā
Uttamabodha Yati
69 Folios, Palm Leaf, Sanskrit,
Malayālam, Incomplete, MFL, New
Delhi, IGNCA, Oriental Research
Institute & Manuscripts Library,
Thiruvananthapuram, Kerala
- प्रपञ्चसारव्याख्यारसङ्ग्रह
Prapañcasāravvyākhyāsārasaṅgraha
38 Folios, Palm Leaf, Sanskrit,
Grantha, Tamila, Complete, MFL,
New Delhi, IGNCA, Government
Oriental Manuscript Library &
Research Centre, Chennai
- प्रपञ्चसारसंग्रह
Prapañcasārasaṅgraha
Gīrvāṇendra Sarasvatī
263 Folios, Palm Leaf, Sanskrit,
Grantha, Incomplete, MFL, New
Delhi, IGNCA, Dr U. V. Swaminatha
Iyer Library, Chennai
- प्रपञ्चसारसंग्रह
Prapañcasārasaṅgraha
Gīrvāṇendra
Folios 611- 665, Paper, Sanskrit,
Telugu, Incomplete, MFL, New
Delhi, IGNCA, Government Oriental
Manuscript Library & Research
Centre, Chennai

| | | | | | |
|------|---|----------------------------|------|---|---------------------------------|
| 9872 | SBRA1308 | SB90523 P.S. 104522 | 9876 | GCR1714, 1715 | GL24162 S.R. 5066 / R. 10872 |
| | प्रपञ्चसारसङ्ग्रह | | | प्रपञ्चसारसङ्ग्रह | |
| | Prapañcasārasaṅgraha | | | Prapañcasārasaṅgraha | |
| | Folios 1-184, 184-277, 288-327, 329-448; L 10, W 49, 10.6 X 4.3, Paper, Sanskrit, Devanāgarī, Incomplete, MFL, New Delhi, IGNCA, Saraswati Bhawan Library, Varanasi | | | 123 Folios, Palm Leaf, Sanskrit, Grantha, Complete, MFL, New Delhi, IGNCA, Government Oriental Manuscript Library & Research Centre, Chennai | |
| 9873 | ULR322 | UL2308 Acc. No. 1321/88 | 9877 | GCR1715, 1716 | GL24172 S.R. 5072 / R. 10882 |
| | प्रपञ्चसारसङ्ग्रह | | | प्रपञ्चसारसङ्ग्रह | |
| | Prapañcasārasaṅgraha | | | Prapañcasārasaṅgraha | |
| | Gīrvāṇendra Sarasvatī | | | Gīrvāṇendra Sarasvatī | |
| | 188 Folios, Palm Leaf, Sanskrit, Grantha, Incomplete, MFL, New Delhi, IGNCA, Dr U. V. Swaminatha Iyer Library, Chennai | | | 107 Folios, Palm Leaf, Sanskrit, Grantha, Incomplete, MFL, New Delhi, IGNCA, Government Oriental Manuscript Library & Research Centre, Chennai | |
| 9874 | GCR70 | GL653 S.D. 210 / 7943 | 9878 | GCR1724 | GL24314 S.R. 5127 / R. 11021 |
| | प्रपञ्चसारसङ्ग्रह | | | प्रपञ्चसारसङ्ग्रह | |
| | Prapañcasārasaṅgraha | | | Prapañcasārasaṅgraha | |
| | Gīrvāṇendra | | | Gīrvāṇendra | |
| | 23 Folios, Paper, Sanskrit, Telugu, Incomplete, MFL, New Delhi, IGNCA, Government Oriental Manuscript Library & Research Centre, Chennai | | | 210 Folios, Palm Leaf, Sanskrit, Grantha, Malayālam, Incomplete, MFL, New Delhi, IGNCA, Government Oriental Manuscript Library & Research Centre, Chennai | |
| 9875 | GCR216 | GL4762 S.D. 1421 / 7942 | 9879 | GCR1788 | GL25081 S.R. 5548 / R. 11812 |
| | प्रपञ्चसारसङ्ग्रह | | | प्रपञ्चसारसङ्ग्रह | |
| | Prapañcasārasaṅgraha | | | Prapañcasārasaṅgraha | |
| | 32 Folios, Palm Leaf, Sanskrit, Telugu, Incomplete, MFL, New Delhi, IGNCA, Government Oriental Manuscript Library & Research Centre, Chennai | | | 72 Folios, Palm Leaf, Sanskrit, Grantha, Incomplete, MFL, New Delhi, IGNCA, Government Oriental Manuscript Library & Research Centre, Chennai | |

- 9880 GCR1799 GL25170
S.R. 5620 / R. 11896
प्रपञ्चसारसङ्ग्रह
Prapañcasārasaṅgraha
39 Folios, Palm Leaf, Sanskrit,
Grantha, Incomplete, MFL, New
Delhi, IGNCA, Government Oriental
Manuscript Library & Research
Centre, Chennai
- 9881 GCR2566 GL35055
S.D. 2576 / 7940
प्रपञ्चसारसङ्ग्रह
Prapañcasārasaṅgraha
90 Folios, Palm Leaf, Sanskrit,
Grantha, Incomplete, MFL, New
Delhi, IGNCA, Government Oriental
Manuscript Library & Research
Centre, Chennai
- 9882 GCRA172, 173 GL43296
2150 / SD 781 / 7941
प्रपञ्चसारसङ्ग्रह
Prapañcasārasaṅgraha
Gīrvāṇendra
248 Folios, Paper, Sanskrit, Telugu,
Complete, MFL, New Delhi, IGNCA,
Government Oriental Manuscript
Library & Research Centre, Chennai
- 9883 OLR162 OL1304
Ms. No. 16102
प्रपञ्चसारसङ्ग्रह
Prapañcasārasaṅgraha
Gīrvāṇendra Sarasvatī
331 Folios, Palm Leaf, Sanskrit,
Grantha, Complete, MFL, New
Delhi, IGNCA, Oriental Research
Institute & Manuscripts Library,
Thiruvananthapuram, Kerala
- 9884 OLR914 OL5005
Acc. No. 10076/Ms. No. T. 958
- प्रपञ्चसारसङ्ग्रह**
Prapañcasārasaṅgraha
Saubhāgyasiddhanityānanda
176 Folios, Paper, Sanskrit,
Devanāgarī, Incomplete, MFL, New
Delhi, IGNCA, Oriental Research
Institute & Manuscripts Library,
Thiruvananthapuram, Kerala
- 9885 OLR1029 OL5307
Ms. No. 3856
प्रपञ्चसारसङ्ग्रह
Prapañcasārasaṅgraha
Gīrvāṇendra Sarasvatī
250 Folios, Palm Leaf, Sanskrit,
Grantha, Complete, MFL, New
Delhi, IGNCA, Oriental Research
Institute & Manuscripts Library,
Thiruvananthapuram, Kerala
- 9886 OIR380 OI2957
Ms. No. P 2342
प्रपञ्चसारसङ्ग्रह
Prapañcasārasaṅgraha
Gīrvāṇendra
185 Folios, Palm Leaf, Sanskrit,
Grantha, Complete, MFL, New
Delhi, IGNCA, Oriental Research
Institute, Mysore
- 9887 OIR541 OI3874
Ms. No. P. 3275
प्रपञ्चसारसङ्ग्रह
Prapañcasārasaṅgraha
Gīrvāṇendra
Folios 49-351, Missing Folios no. 56 -
83, 87, 88 ..., Palm Leaf, Sanskrit,
Grantha, Incomplete, MFL, New
Delhi, IGNCA, Oriental Research
Institute, Mysore

| | | | |
|------|---|----------------------------------|---|
| 9888 | OIR546 | OI3915 Ms. No. P. 3316 | 37 Folios; L 14, W 54, 12 X 4, Paper, Sanskrit, Devanāgarī, Complete, MFL, New Delhi, IGNC, Saraswati Bhawan Library, Varanasi |
| | प्रपञ्चसारसङ्ग्रह Prapañcasārasaṅgraha Gīrvāṇendra | | |
| | 100 Folios, Palm Leaf, Sanskrit, Grantha, Incomplete, MFL, New Delhi, IGNC, Oriental Research Institute, Mysore | 9893 | SBRA1250 SB88531 |
| | | | प्रपञ्चसारसङ्ग्रह Prapañcasārasaṅgraha Gīrvāṇavarada |
| | | | 234 Folios; L 7, W 53, 15.5 X 2.2, Palm Leaf, Sanskrit, Grantha, Incomplete, MFL, New Delhi, IGNC, Saraswati Bhawan Library, Varanasi |
| 9889 | RIR556 | RI4308 Ms. No. 4374 | |
| | प्रपञ्चसारसङ्ग्रह Prapañcasārasaṅgraha Gīrvāṇendra Sarasvatī | | |
| | 532 Folios, Paper, Sanskrit, Devanāgarī, Complete, MFL, New Delhi, IGNC, Rajasthan Oriental Research Institute, Alwar | 9894 | SBRA1253 SB88687 P.S.103530 |
| | | | प्रपञ्चसारसङ्ग्रह Prapañcasārasaṅgraha |
| | | | Folios 1-4, 9-15; L 24, W 83, 10.9 X 5.6, Paper, Sanskrit, Maithilī, Incomplete, MFL, New Delhi, IGNC, Saraswati Bhawan Library, Varanasi |
| 9890 | SMR563, 564 | SM2523 Dec. No. 5563 | |
| | प्रपञ्चसारसङ्ग्रह Prapañcasārasaṅgraha Ādiśaṅkara | | |
| | 209 Folios, Paper, Sanskrit, Grantha, Complete, MFL, New Delhi, IGNC, Sri Kanchi Kamakoti Peetham, Kanchipuram | 9895 | SIR120 SI1029 Ac. No. 7917/487 |
| | | | प्रपञ्चसारसङ्ग्रह Prapañcasārasaṅgraha Gīrvāṇendra Sarasvatī |
| | | | 395 Folios; L 11, W 42, 31 X 13, Paper, Sanskrit, Devanāgarī, Complete, MFL, New Delhi, IGNC, Scindia Oriental Institute, Vikram University, Ujjain |
| 9891 | SBR1420 | SB23838 | |
| | प्रपञ्चसारसङ्ग्रह Prapañcasārasaṅgraha | | |
| | Folios 1-182, 184-236, 256-425; L 9, W 39, 9.9 X 4.4, Paper, Sanskrit, Devanāgarī, Incomplete, MFL, New Delhi, IGNC, Saraswati Bhawan Library, Varanasi | 9896 | RSR 631, 632 RS4770 |
| | | | प्रपञ्चसारसङ्ग्रह Prapañcasārasaṅgraha Gīrvāṇendra Sarasvatī |
| | | | 197 Folios, Paper, Sanskrit, Devanāgarī, Complete, MFL, New Delhi, IGNC, Shri Ranbir Sanskrit Research Institute, Jammu |
| 9892 | SBRA1142 | SB85219 | |
| | प्रपञ्चसारसङ्ग्रह Prapañcasārasaṅgraha Gīrvāṇendra | | |

- 9897 **RSR 734, 735** **RS5502**
प्रपञ्चसारसङ्ग्रह
Prapañcasārasaṅgraha
 497 Folios, Double 38,103, Common
 186/187,218/219, Missing 363,
 Paper, Sanskrit, Devanāgarī,
 Complete, MFL, New Delhi, IGNCA,
 Shri Ranbir Sanskrit Research
 Institute, Jammu
- 9898 **RCR411** **RC3028**
 Acc. No. 398
प्रपञ्चसारसङ्ग्रह
Prapañcasārasaṅgraha
 172 Folios, Cardboard Paper,
 Sanskrit, Malayālam, Incomplete,
 MFL, New Delhi, IGNCA, Sri Rama
 Varma Govt. Sanskrit college,
 Tripunithura
- 9899 **GCR217** **GL4763**
 S.D. 1421 / 7944
प्रपञ्चसारसङ्ग्रहशेष
Prapañcasārasaṅgrahaśeṣa
 8 Folios, Palm Leaf, Sanskrit, Telugu,
 Complete, MFL, New Delhi, IGNCA,
 Government Oriental Manuscript
 Library & Research Centre, Chennai
- 9900 **GCRA173** **GL43297**
 2151/ SD781/ 7945
प्रपञ्चसारसङ्ग्रहशेष
Prapañcasārasaṅgrahaśeṣa
 Folios 248-262, Paper, Sanskrit,
 Telugu, Incomplete, MFL, New
 Delhi, IGNCA, Government Oriental
 Manuscript Library & Research
 Centre, Chennai
- 9901 **GCRA173** **GL43300**
 2154/ SD 781/ 7946
प्रपञ्चसारसङ्ग्रहसूची
Prapañcasārasaṅgrahasūcī
- Folios 267-270, Paper, Sanskrit,
 Telugu, Complete, MFL, New Delhi,
 IGNCA, Government Oriental
 Manuscript Library & Research
 Centre, Chennai
- 9902 **TLR556** **TL6693**
 Acc. No. Less-19/sup668
प्रपञ्चसारसङ्ग्रहेकेचनविषय
Prapañcasārasaṅgrahakecanaviṣaya
 2 Folios, Paper, Sanskrit, Devanāgarī,
 Complete, MFL, New Delhi, IGNCA,
 Maharaja Sarfoji Saraswati Mahal
 Library, Thanjavur
- 9903 **GCR1499** **GL21501**
 S.R. 2720 / R. 5299
प्रपञ्चसारसम्बन्धदीपिका
Prapañcasārasambandhadīpikā
Uttamabodha
 219 Folios, Palm Leaf, Sanskrit,
 Grantha, Complete, MFL, New
 Delhi, IGNCA, Government Oriental
 Manuscript Library & Research
 Centre, Chennai
- 9904 **OLR81** **OL768**
 Acc. No. 10121/Ms. No. T. 508A+B
प्रपञ्चसारसम्बन्धदीपिका
Prapañcasārasambandhadīpikā
Uttamabodha Yati
 462 Folios, Paper, Sanskrit,
 Devanāgarī, Complete, MFL, New
 Delhi, IGNCA, Oriental Research
 Institute & Manuscripts Library,
 Thiruvananthapuram, Kerala
- 9905 **SBR1512** **SB25643**
प्रपञ्चसारसम्बन्धदीपिका
Prapañcasārasambandhadīpikā
Uttamabodha
 50 Folios; L 6, W 29, 10" X 4.5", Paper,
 Sanskrit, Devanāgarī, Incomplete,
 Saṁvata1917, MFL, New Delhi,
 IGNCA, Saraswati Bhawan Library,
 Varanasi

- 9906 SBRA1156 SB85606
P.S 62226
प्रपञ्चसारसम्बन्धदीपिका
Prapañcasārasambandhadīpikā
Folios 1-77, 77-78, 78, 78-114; L 16, W 47, 6.5 X 4.9, Paper, Sanskrit, Devanāgarī, Incomplete, MFL, New Delhi, IGNC, Saraswati Bhawan Library, Varanasi
- 9907 SBRA1223 SB87971
P.S 62153
प्रपञ्चसारसविवरण
Prapañcasārasavivaraṇa
4 Folios; L 11, W 36, 9.5 X 7.2, Paper, Sanskrit, Devanāgarī, Complete, MFL, New Delhi, IGNC, Saraswati Bhawan Library, Varanasi
- 9908 OLR79 OL763
Acc. No. 10130/Ms. No. T. 691
प्रपञ्चसारसारसङ्ग्रह
Prapañcasārasārasaṅgraha
Gīrvāṇendra Sarasvatī
824 Folios, Paper, Sanskrit, Devanāgarī, Complete, MFL, New Delhi, IGNC, Oriental Research Institute & Manuscripts Library, Thiruvananthapuram, Kerala
- 9909 OLR81 OL769
Acc. No. 10134/Ms. No. T. 1161
प्रपञ्चसारसारसङ्ग्रह
Prapañcasārasārasaṅgraha
Gīrvāṇendra Sarasvatī
159 Folios, Paper, Sanskrit, Devanāgarī, Incomplete, MFL, New Delhi, IGNC, Oriental Research Institute & Manuscripts Library, Thiruvananthapuram, Kerala
- 9910 OLR114 OL1068
Acc. No. 28706/Ms. No. 18754-A
- 9911 OLR150 OL1234
Dec No.17445
प्रपञ्चसारसारसङ्ग्रह
Prapañcasārasārasaṅgraha
Gīrvāṇendra Sarasvatī
74 Folios, Palm Leaf, Sanskrit, Malayālam, Incomplete, MFL, New Delhi, IGNC, Oriental Research Institute & Manuscripts Library, Thiruvananthapuram, Kerala
- 9912 OLR159 OL1275
Acc. No. 28704/Ms. No. 17886
प्रपञ्चसारसारसङ्ग्रह
Prapañcasārasārasaṅgraha
Gīrvāṇendra Sarasvatī
279 Folios, Palm Leaf, Sanskrit, Malayālam, Incomplete, MFL, New Delhi, IGNC, Oriental Research Institute & Manuscripts Library, Thiruvananthapuram, Kerala
- 9913 OLR176 OL1398
Dec No.18057
प्रपञ्चसारसारसङ्ग्रह
Prapañcasārasārasaṅgraha
Gīrvāṇendra Sarasvatī
88 Folios, Palm Leaf, Sanskrit, Malayālam, Incomplete, MFL, New Delhi, IGNC, Oriental Research Institute & Manuscripts Library, Thiruvananthapuram, Kerala

- 9914 OLR294 OL2688 9918 TLR556 TL6713
Acc. No. 10130/Ms. No. T. 691A&B N.M.B. 14882/sup624
प्रपञ्चसारसारसङ्ग्रह
Prapañcasārasārasaṅgraha
Gīrvāṇendra Sarasvatī
479 Folios, Paper, Sanskrit,
Devanāgarī, Complete, MFL, New
Delhi, IGNCA, Oriental Research
Institute & Manuscripts Library,
Thiruvananthapuram, Kerala
- 9915 OLR509 OL3811
Acc. No. 28700/Ms. No. 17936A
प्रपञ्चसारसारसङ्ग्रह
Prapañcasārasārasaṅgraha
Gīrvāṇendra Sarasvatī
252 Folios, Palm Leaf, Sanskrit,
Malayālam, Complete, MFL, New
Delhi, IGNCA, Oriental Research
Institute & Manuscripts Library,
Thiruvananthapuram, Kerala
- 9916 OLR662 OL4354
Acc. No. 10129/Ms. No-C. 1430A
प्रपञ्चसारसारसङ्ग्रह
Prapañcasārasārasaṅgraha
Gīrvāṇendra Sarasvatī
264 Folios, Palm Leaf, Sanskrit,
Malayālam, Complete, MFL, New
Delhi, IGNCA, Oriental Research
Institute & Manuscripts Library,
Thiruvananthapuram, Kerala
- 9917 OIR122 OI1291
Ms. No. P 771
प्रपञ्चसारसारसङ्ग्रह
Prapañcasārasārasaṅgraha
Giravendra
Folios 35, 65-234, Palm Leaf, Sanskrit,
Nandināgarī, Incomplete, MFL, New
Delhi, IGNCA, Oriental Research
Institute, Mysore
- 9919 TLR556 TL6714
N.N.B. 14883/sup625
प्रपञ्चसारसारसङ्ग्रहोक्तमन्त्र
Prapañcasārasārasaṅgrahoktamantra
15 Folios, Paper, Sanskrit,
Devanāgarī, Complete, MFL, New
Delhi, IGNCA, Maharaja Sarfoji
Saraswati Mahal Library, Thanjavur
- 9920 TLR556 TL6715
N.N.B. 14884/sup626
प्रपञ्चसारसारसङ्ग्रहोक्तमन्त्र
Prapañcasārasārasaṅgrahoktamantra
8 Folios, Paper, Sanskrit, Devanāgarī,
Complete, MFL, New Delhi, IGNCA,
Maharaja Sarfoji Saraswati Mahal
Library, Thanjavur
- 9921 TLR556 TL6716
N.N.B. 14885/sup627
प्रपञ्चसारसारसङ्ग्रहोक्तमन्त्र
Prapañcasārasārasaṅgrahoktamantra
6 Folios, Paper, Sanskrit, Devanāgarī,
Complete, MFL, New Delhi, IGNCA,
Maharaja Sarfoji Saraswati Mahal
Library, Thanjavur
- 9922 TLR556 TL6717
N.N.B. 14886/sup628
प्रपञ्चसारसारसङ्ग्रहोक्तमन्त्र
Prapañcasārasārasaṅgrahoktamantra
6 Folios, Paper, Sanskrit, Devanāgarī,
Incomplete, MFL, New Delhi,
IGNCA, Maharaja Sarfoji Saraswati
Mahal Library, Thanjavur

| | | | |
|------|---------------|---|---|
| 9923 | TLR556 | TL6718 | Manuscript Library & Research Centre, Chennai |
| | | N.N.B. 14887/sup629 | |
| | | प्रपञ्चसारसारसङ्ग्रहोक्तमन्त्र | |
| | | Prapañcasārasārasaṅgrahoktamantra | 9928 |
| | | 7 Folios, Paper, Sanskrit, Devanāgarī, Complete, MFL, New Delhi, IGNCA, Maharaja Sarfoji Saraswati Mahal Library, Thanjavur | OLR82 |
| | | | OL775 |
| | | | Acc. No. 10141/Ms. No. T. 257 |
| | | | प्रपञ्चहृदय |
| | | | Prapañcahṛdaya |
| | | | 45 Folios, Paper, Sanskrit, Malayālam, Incomplete, MFL, New Delhi, IGNCA, Oriental Research Institute & Manuscripts Library, Thiruvananthapuram, Kerala |
| 9924 | TLR556 | TL6719 | |
| | | N.N.B. 14888/sup630 | |
| | | प्रपञ्चसारसारसङ्ग्रहोक्तमन्त्र | |
| | | Prapañcasārasārasaṅgrahoktamantra | 9929 |
| | | 6 Folios, Paper, Sanskrit, Devanāgarī, Complete, MFL, New Delhi, IGNCA, Maharaja Sarfoji Saraswati Mahal Library, Thanjavur | OLR160 |
| | | | OL1282 |
| | | | Acc. No. 28710/Ms. No. 15545-A |
| | | | प्रपञ्चहृदय |
| | | | Prapañcahṛdaya |
| | | | 32 Folios, Palm Leaf, Sanskrit, Malayālam, Complete, MFL, New Delhi, IGNCA, Oriental Research Institute & Manuscripts Library, Thiruvananthapuram, Kerala |
| 9925 | TLR556 | TL6720 | |
| | | N.N.B. 14889/sup631 | |
| | | प्रपञ्चसारसारसङ्ग्रहोक्तमन्त्र | |
| | | Prapañcasārasārasaṅgrahoktamantra | 9930 |
| | | 8 Folios, Paper, Sanskrit, Devanāgarī, Complete, MFL, New Delhi, IGNCA, Maharaja Sarfoji Saraswati Mahal Library, Thanjavur | OLR164 |
| | | | OL1318 |
| | | | Dec No.21663-B |
| | | | प्रपञ्चहृदय |
| | | | Prapañcahṛdaya |
| | | | 55 Folios, Palm Leaf, Sanskrit, Malayālam, Complete, MFL, New Delhi, IGNCA, Oriental Research Institute & Manuscripts Library, Thiruvananthapuram, Kerala |
| 9926 | TLR556 | TL6721 | |
| | | N.N.B. 14890/sup632 | |
| | | प्रपञ्चसारसारसङ्ग्रहोक्तमन्त्र | |
| | | Prapañcasārasārasaṅgrahoktamantra | 9931 |
| | | 9 Folios, Paper, Sanskrit, Devanāgarī, Complete, MFL, New Delhi, IGNCA, Maharaja Sarfoji Saraswati Mahal Library, Thanjavur | OLR176 |
| | | | OL1405 |
| | | | Dec No.21975-B |
| | | | प्रपञ्चहृदय |
| | | | Prapañcahṛdaya |
| | | | 50 Folios, Palm Leaf, Sanskrit, Malayālam, Incomplete, MFL, New Delhi, IGNCA, Oriental Research Institute & Manuscripts Library, Thiruvananthapuram, Kerala |
| 9927 | GCR1456, 1457 | GL21074 | |
| | | S.R. 2113 / R. 3765 | |
| | | प्रपञ्चसारार्थदीप | |
| | | Prapañcasārārthadīpa | |
| | | 79 Folios, Paper, Sanskrit, Grantha, Incomplete, MFL, New Delhi, IGNCA, Government Oriental | |

- 9932 **OLR693** **OL4499**
Acc. No. 28709/Ms. No. 17891
प्रपञ्चहृदय
Prapañcahṛdaya
78 Folios, Palm Leaf, Sanskrit, Malayālam, Complete, MFL, New Delhi, IGNCNA, Oriental Research Institute & Manuscripts Library, Thiruvananthapuram, Kerala
- 9933 **VTR23** **VT171**
Ms. No. 134/1
प्रपञ्चहृदय
Prapañcahṛdaya
119 Folios, Palm Leaf, Sanskrit, Malayālam, Complete, MFL, New Delhi, IGNCNA, Vaidyamadham Valiya Narayanan Nambōdari Dakshinamoorthy Trust, Kerala
- 9934 **VTR23** **VT172**
Ms. No. 134/2
प्रपञ्चहृदय
Prapañcahṛdaya
17 Folios, Palm Leaf, Sanskrit, Malayālam, Incomplete, MFL, New Delhi, IGNCNA, Vaidyamadham Valiya Narayanan Nambōdari Dakshinamoorthy Trust, Kerala
- 9935 **SBRA1236** **SB88362**
प्रभातुर्निर्णय
Prabhātṛnirṇaya
1 Folio, Paper, Sanskrit, Devanāgarī, Complete, MFL, New Delhi, IGNCNA, Saraswati Bhawan Library, Varanasi
- 9936 **SBRA1177** **SB86220**
प्रभावतीपञ्चाङ्ग
Prabhāvātipañcāṅga
- 48 Folio, Paper, Sanskrit, Devanāgarī, Complete, Śaka1875, MFL, New Delhi, IGNCNA, Saraswati Bhawan Library, Varanasi
- 9937 **SBRA1232** **SB88273**
प्रमदामन्त्रजपविधि
Pramadāmantrajapavidhi
1 Folio; W 16, Paper, Sanskrit, Devanāgarī, Complete, MFL, New Delhi, IGNCNA, Saraswati Bhawan Library, Varanasi
- 9938 **OLR644** **OL4300**
Acc. No. 10304/Ms. No. T. 693
प्रयोगलाकर
Prayogaratnākara
Vasudeva
270 Folios, Paper, Sanskrit, Devanāgarī, Complete, MFL, New Delhi, IGNCNA, Oriental Research Institute & Manuscripts Library, Thiruvananthapuram, Kerala
- 9939 **OIR833** **OI9626**
Ms. No. P. 4925/100
प्रयोगदिङ्गियम
Prayogadiṅṅiyama
113 Folios, 20.5 X 3.5, Palm Leaf, Sanskrit, Grantha, Complete, MFL, New Delhi, IGNCNA, Oriental Research Institute, Mysore
- 9940 **OIR833** **OI9662**
Ms. No. P. 4925/136
प्रयोगबीज
Prayogabīja
9B Folio, 20.5 X 3.5, Palm Leaf, Sanskrit, Grantha, Complete, MFL, New Delhi, IGNCNA, Oriental Research Institute, Mysore

- 9941 **OLR41** **OL342** 9945 **OLR94** **OL840**
 Acc. No. 10284/Dec No-C. 1796A Acc. No. 10283/Dec No.5439
प्रयोगमञ्जरी **प्रयोगमञ्जरी**
Prayogamañjarī **Prayogamañjarī**
Ravi **Ravi**
 70 Folios, Palm Leaf, Sanskrit, 45 Folios, Palm Leaf, Sanskrit,
 Malayālam, Incomplete, MFL, New Malayālam, Incomplete, MFL, New
 Delhi, IGNCA, Oriental Research Delhi, IGNCA, Oriental Research
 Institute & Manuscripts Library, Institute & Manuscripts Library,
 Thiruvananthapuram, Kerala Thiruvananthapuram, Kerala
- 9942 **OLR42** **OL348** 9946 **OLR160** **OL1280**
 Acc. No. 10281/Dec No.L. 674 Acc. No. 28763/Ms. No. 16313-A
प्रयोगमञ्जरी **प्रयोगमञ्जरी**
Prayogamañjarī **Prayogamañjarī**
Ravi **Ravi**
 66 Folios, Palm Leaf, Sanskrit, 101 Folios, Palm Leaf, Sanskrit,
 Malayālam, Complete, MFL, New Malayālam, Complete, MFL, New
 Delhi, IGNCA, Oriental Research Delhi, IGNCA, Oriental Research
 Institute & Manuscripts Library, Institute & Manuscripts Library,
 Thiruvananthapuram, Kerala Thiruvananthapuram, Kerala
- 9943 **OLR42** **OL349** 9947 **OLR161** **OL1298**
 Acc. No. 10282/Dec No.T. 20 Ms. No. 14618-A
प्रयोगमञ्जरी **प्रयोगमञ्जरी**
Prayogamañjarī **Prayogamañjarī**
Ravi **Ravi**
 199 Folios, Paper, Sanskrit, 93 Folios, Palm Leaf, Sanskrit,
 Devanāgarī, Complete, MFL, New Malayālam, Complete, MFL, New
 Delhi, IGNCA, Oriental Research Delhi, IGNCA, Oriental Research
 Institute & Manuscripts Library, Institute & Manuscripts Library,
 Thiruvananthapuram, Kerala Thiruvananthapuram, Kerala
- 9944 **OLR44** **OL373** 9948 **OLR164** **OL1315**
 Acc. No. 10280/Ms. No. L. 530 Ms. No. 15403
प्रयोगमञ्जरी **प्रयोगमञ्जरी**
Prayogamañjarī **Prayogamañjarī**
 101 Folios, Palm Leaf, Sanskrit, 88 Folios, Folios 1 - 20 Missing, Palm
 Malayālam, Complete, MFL, New Leaf, Sanskrit, Malayālam,
 Delhi, IGNCA, Oriental Research Complete, MFL, New Delhi, IGNCA,
 Institute & Manuscripts Library, Oriental Research Institute &
 Thiruvananthapuram, Kerala Manuscripts Library, Manuscripts
 Thiruvananthapuram, Kerala Library, Library,
 Thiruvananthapuram, Kerala

- 9949 OLR164 OL1319 9953 RCR346 RC2713
Dec No.17920 Acc. No. 198-B
- प्रयोगमञ्जरी**
Prayogamañjarī
100 Folios, Palm Leaf, Sanskrit, Malayālam, Incomplete, MFL, New Delhi, IGNCA, Oriental Research Institute & Manuscripts Library, Thiruvananthapuram, Kerala
- प्रयोगमञ्जरी**
Prayogamañjarī
34 Folios, Cardboard Paper, Sanskrit, Malayālam, Incomplete, MFL, New Delhi, IGNCA, Sri Rama Varma Govt. Sanskrit college, Tripunithura
- 9950 OLR168 OL1344 9954 OL41 OL345
Dec No.15921 Acc. No. 10287/Dec No.T. 413A&B
- प्रयोगमञ्जरी**
Prayogamañjarī
83 Folios, Folios no. 1 - 6 are missing, Palm Leaf, Sanskrit, Malayālam, Incomplete, MFL, New Delhi, IGNCA, Oriental Research Institute & Manuscripts Library, Thiruvananthapuram, Kerala
- प्रयोगमञ्जरीविवरण**
Prayogamañjarīvivarāṇa
Trivikrama
330 Folios, Paper, Sanskrit, Devanāgarī, Complete, MFL, New Delhi, IGNCA, Oriental Research Institute & Manuscripts Library, Thiruvananthapuram, Kerala
- 9951 OLR648 OL4310 9955 OL91 OL808
Acc. No. 28764/Ms. No. 16552-A Acc. No. 10286/Dec No.C. 730,Ms no. 944
- प्रयोगमञ्जरी**
Prayogamañjarī
Ravi
44 Folios, Palm Leaf, Sanskrit, Malayālam, Complete, MFL, New Delhi, IGNCA, Oriental Research Institute & Manuscripts Library, Thiruvananthapuram, Kerala
- प्रयोगमञ्जरीविवरण**
Prayogamañjarīvivarāṇa
Trivikrama
131 Folios, Palm Leaf, Sanskrit, Malayālam, Complete, MFL, New Delhi, IGNCA, Oriental Research Institute & Manuscripts Library, Thiruvananthapuram, Kerala
- 9952 OLR648 OL4311 9956 OL92 OL809
Acc. No. 28765/Ms. No. 16552-B Acc. No.944
- प्रयोगमञ्जरी**
Prayogamañjarī
Ravi
99 Folios, Palm Leaf, Sanskrit, Malayālam, Complete, MFL, New Delhi, IGNCA, Oriental Research Institute & Manuscripts Library, Thiruvananthapuram, Kerala
- प्रयोगमञ्जरीविवरण**
Prayogamañjarīvivarāṇa
Trivikrama
131 Folios, Palm Leaf, Sanskrit, Malayālam, Complete, MFL, New Delhi, IGNCA, Oriental Research Institute & Manuscripts Library, Thiruvananthapuram, Kerala

- 9957 OLR419 OL3261 9961 OLR42 OL354
Acc. No. 10285/Ms. No-C. 693 Acc. No. 10289/Dec No-C 1939B
- प्रयोगमञ्जरीविवरण**
Prayogamañjarīvivaraṇa
Trivikrama
163 Folios, Palm Leaf, Sanskrit, Malayālam, Complete, MFL, New Delhi, IGNC A, Oriental Research Institute & Manuscripts Library, Thiruvananthapuram, Kerala
- प्रयोगमाला**
Prayogamālā
19 Folios, Palm Leaf, Sanskrit, Malayālam, Incomplete, MFL, New Delhi, IGNC A, Oriental Research Institute & Manuscripts Library, Thiruvananthapuram, Kerala
- 9958 OLR161 OL1300 9962 SBRA1164 SB85875
Ms. No. 14618-C P.S 64969
- प्रयोगमञ्जरीविवरणप्रद्योत**
Prayogamañjarīvivaraṇapadyota
Trivikrama
22 Folios, Palm Leaf, Sanskrit, Malayālam, Incomplete, MFL, New Delhi, IGNC A, Oriental Research Institute & Manuscripts Library, Thiruvananthapuram, Kerala
- प्रयोगयन्त्र**
Prayogayantra
1 Folio; L 14, W 17, 5.8 X 3.2, Paper, Sanskrit, Devanāgarī, Complete, MFL, New Delhi, IGNC A, Saraswati Bhawan Library, Varanasi
- 9959 OLR172 OL1374 9963 BIR1843 BI15836
Dec No.20117 Acc. No. 1133/1886-92
- प्रयोगमञ्जरीविवरणप्रद्योत**
Prayogamañjarīvivaraṇapadyota
Trivikrama
183 Folios, Palm Leaf, Sanskrit, Malayālam, Complete, MFL, New Delhi, IGNC A, Oriental Research Institute & Manuscripts Library, Thiruvananthapuram, Kerala
- प्रयोगरत्नाकर**
Prayogaratnākara
Premanidhi
240 Folios, 9 3/4 X 4 1/2, Paper, Sanskrit, Devanāgarī, Complete, Saṁvata1875, MFL, New Delhi, IGNC A, Bhandarkar Oriental Research Institute, Pune
- 9964 OLR42 OL353
Acc. No. 10304/Dec No.T. 693
- प्रयोगमन्त्र**
Prayogamantra
32 Folios, 1-3,1-28, Paper, Sanskrit, Devanāgarī, Complete, MFL, New Delhi, IGNC A, Shri Ranbir Sanskrit Research Institute, Jammu
- प्रयोगरत्नाकर**
Prayogaratnākara
Vāsudeva
270 Folios, Paper, Sanskrit, Devanāgarī, Complete, MFL, New Delhi, IGNC A, Oriental Research Institute & Manuscripts Library, Thiruvananthapuram, Kerala

- 9965 **SBR1443** **SB24189**
P.San 10562 / D. 4307
प्रयोगरत्नाकर
Prayogaratnākara
27 Folios; L 6, W 23, 9.2" X 4.3", Paper,
Sanskrit, Devanāgarī, Incomplete, IGNCA, Saraswati Bhawan Library,
Varanasi
- 9966 **SIR121** **SI1030**
Ac. No. 11351/489
प्रयोगरत्नावली
Prayogaratnāvalī
4 Folios; L 11, W 42, 26 X 11, Paper,
Sanskrit, Devanāgarī, Complete, MFL, New Delhi, IGNCA, Scindia
Oriental Institute, Vikram
University, Ujjain
- 9967 **SBRA1176** **SB86154**
प्रयोगरहस्य
Prayogarahasya
27 Folios; W 25, Paper, Sanskrit,
Devanāgarī, Complete, MFL, New
Delhi, IGNCA, Saraswati Bhawan
Library, Varanasi
- 9968 **GCR2913** **GL40631**
S.R. 4043 / R. 12769
प्रयोगविजयसारावली
Prayogavijayasārāvalī
8 Folios, Paper, Sanskrit, Devanāgarī,
Complete, MFL, New Delhi, IGNCA,
Government Oriental Manuscript
Library & Research Centre, Chennai
- 9969 **OLR43** **OL361**
Acc. No. 10305/Ms. No-C. 2264
प्रयोगविधि
Prayogavidhi
28 Folios, Palm Leaf, Sanskrit,
- Malayālam, Incomplete, MFL, New
Delhi, IGNCA, Oriental Research
Institute & Manuscripts Library,
Thiruvananthapuram, Kerala
- 9970 **OIR755** **OI7000**
Ms.No.P.4461/26C
प्रयोगविधि
Prayogavidhi
Folios 38B-39, 33 X 5, Palm Leaf,
Sanskrit, Telugu, Complete, MFL,
New Delhi, IGNCA, Oriental
Research Institute, Mysore
- 9971 **SBRA1161** **SB85739**
P.S 71342
प्रयोगसङ्ग्रह
Prayogasaṅgraha
3 Folios; L 14, W 46, 11.2 X 5.1, Paper,
Sanskrit, Devanāgarī, Incomplete,
MFL, New Delhi, IGNCA, Saraswati
Bhawan Library, Varanasi
- 9972 **SBRA1269** **SB89270**
P.S.60413(ka)
प्रयोगसङ्ग्रह
Prayogasaṅgraha
Folios 1-31, 34-69, 64-74; L 5, W 68,
13.4 X 2.8, Paper, Sanskrit, Baṅgalā,
Incomplete, MFL, New Delhi,
IGNCA, Saraswati Bhawan Library,
Varanasi
- 9973 **SBR1516** **SB25701**
A. 3782
प्रयोगसाधन
Prayogasādhana
5 Folios; L 8, W 30, 7.3 X 3.8, Paper,
Sanskrit, Devanāgarī, Incomplete,
Sāmvata1905, MFL, New Delhi,
IGNCA, Saraswati Bhawan Library,
Varanasi

- 9974 **GCR2697** **GL37375**
S.D. 5051 / D. 18873
प्रयोगसार
Prayogasāra
4 Folios; L 8, W 45-50, Palm Leaf, Sanskrit, Telugu, Complete, स्थेयादयं रव्यातिमवाप्य लोके प्रयोगसारः सदनुग्रहेण।।, इति प्रयोगसारे विंशतिः पटलः।।, MFL, New Delhi, IGNCA, Government Oriental Manuscript Library & Research Centre, Chennai
- 9975 **OLR42** **OL356**
Acc. No. 10314/Dec No-C 1121A
प्रयोगसार
Prayogasāra
Govinda
54 Folios, Palm Leaf, Sanskrit, Malayālam, Incomplete, MFL, New Delhi, IGNCA, Oriental Research Institute & Manuscripts Library, Thiruvananthapuram, Kerala
- 9976 **OLR42** **OL357**
Acc. No. 10308/Dec No.4180-A
प्रयोगसार
Prayogasāra
Govinda
74 Folios, Palm Leaf, Sanskrit, Malayālam, Incomplete, MFL, New Delhi, IGNCA, Oriental Research Institute & Manuscripts Library, Thiruvananthapuram, Kerala
- 9977 **OLR42** **OL358**
Acc. No. 10309/Dec No.4181
प्रयोगसार
Prayogasāra
Govinda
104 Folios, Palm Leaf, Sanskrit, Malayālam, Incomplete, MFL, New Delhi, IGNCA, Oriental Research Institute & Manuscripts Library, Thiruvananthapuram, Kerala
- 9978 **OLR43** **OL359**
Acc. No. 10307/Ms. No. 4155
प्रयोगसार
Prayogasāra
Govinda
125 Folios, Folio 1 - 91, 2 - 35, 4, 5 missing in the second set, Palm Leaf, Sanskrit, Malayālam, Incomplete, MFL, New Delhi, IGNCA, Oriental Research Institute & Manuscripts Library, Thiruvananthapuram, Kerala
- 9979 **OLR43** **OL362**
Ms. No. 8955
प्रयोगसार
Prayogasāra
Govinda
64 Folios, Palm Leaf, Sanskrit, Malayālam, Incomplete, MFL, New Delhi, IGNCA, Oriental Research Institute & Manuscripts Library, Thiruvananthapuram, Kerala
- 9980 **OLR43** **OL364**
Acc. No. 10316/Ms. No-C. 1915
प्रयोगसार
Prayogasāra
Govinda
125 Folios, Palm Leaf, Sanskrit, Malayālam, Incomplete, MFL, New Delhi, IGNCA, Oriental Research Institute & Manuscripts Library, Thiruvananthapuram, Kerala

- 9981 **OLR43** **OL367** 9985 **OLR164** **OL1314**
 Acc. No. 10321/Ms. No. L. 1285 Ms. No. 20119-A
- प्रयोगसार**
Prayogasāra
 107 Folios, Palm Leaf, Sanskrit, Malayālam, Incomplete, MFL, New Delhi, IGNCA, Oriental Research Institute & Manuscripts Library, Thiruvananthapuram, Kerala
- प्रयोगसार**
Prayogasāra
 46 Folios, Palm Leaf, Sanskrit, Malayālam, Incomplete, MFL, New Delhi, IGNCA, Oriental Research Institute & Manuscripts Library, Thiruvananthapuram, Kerala
- 9982 **OLR44** **OL370** 9986 **OLR164** **OL1317**
 Acc. No. 10322/Ms. No. T. 593 Ms. No. 21860
- प्रयोगसार**
Prayogasāra
 389 Folios, Page 1 - 2 missing, Paper, Sanskrit, Devanāgarī, Incomplete, MFL, New Delhi, IGNCA, Oriental Research Institute & Manuscripts Library, Thiruvananthapuram, Kerala
- प्रयोगसार**
Prayogasāra
 64 Folios, Palm Leaf, Sanskrit, Malayālam, Incomplete, MFL, New Delhi, IGNCA, Oriental Research Institute & Manuscripts Library, Thiruvananthapuram, Kerala
- 9983 **OLR46** **OL391** 9987 **OLR167** **OL1338**
 Acc. No. 10320/Ms. No. 10745 Acc. No. 28782/Dec No.16392
- प्रयोगसार**
Prayogasāra
 61 Folios, Palm Leaf, Sanskrit, Malayālam, Incomplete, MFL, New Delhi, IGNCA, Oriental Research Institute & Manuscripts Library, Thiruvananthapuram, Kerala
- प्रयोगसार**
Prayogasāra
 104 Folios, Palm Leaf, Sanskrit, Malayālam, Complete, MFL, New Delhi, IGNCA, Oriental Research Institute & Manuscripts Library, Thiruvananthapuram, Kerala
- 9984 **OLR91** **OL807** 9988 **OLR168** **OL1342**
 Acc. No. 10313/Dec No.C. 850,Ms no. 996 Acc. No. 28784/Dec No.16283
- प्रयोगसार**
Prayogasāra
Govinda
 104 Folios, Palm Leaf, Sanskrit, Malayālam, Incomplete, MFL, New Delhi, IGNCA, Oriental Research Institute & Manuscripts Library, Thiruvananthapuram, Kerala
- प्रयोगसार**
Prayogasāra
Govinda
 81 Folios, Palm Leaf, Sanskrit, Grantha, Incomplete, MFL, New Delhi, IGNCA, Oriental Research Institute & Manuscripts Library, Thiruvananthapuram, Kerala

- 9989 OLR171 OL1360 9993 RCR345 RC2710
Dec No.17963-B Acc. No. 197-A
- प्रयोगसार**
Prayogasāra
30 Folios, Palm Leaf, Sanskrit, Malayālam, Complete, MFL, New Delhi, IGNCA, Oriental Research Institute & Manuscripts Library, Thiruvananthapuram, Kerala
- प्रयोगसार**
Prayogasāra
135 Folios, Cardboard Paper, Sanskrit, Malayālam, Complete, MFL, New Delhi, IGNCA, Sri Rama Varma Govt. Sanskrit college, Tripunithura
- 9990 OLR177 OL1413 9994 OLR44 OL368
Acc. No. 28781/Dec No.16021 Acc. No. 10327/Ms. No. 8901
- प्रयोगसार**
Prayogasāra
Govinda
72 Folios, Palm Leaf, Sanskrit, Malayālam, Complete, MFL, New Delhi, IGNCA, Oriental Research Institute & Manuscripts Library, Thiruvananthapuram, Kerala
- प्रयोगसारव्याख्या**
Prayogasāravvyākhyā
Vāsudeva
83 Folios, Palm Leaf, Sanskrit, Malayālam, Complete, MFL, New Delhi, IGNCA, Oriental Research Institute & Manuscripts Library, Thiruvananthapuram, Kerala
- 9991 OLR697 OL4519 9995 OLR44 OL369
Acc. No. 10307/Ms. No. 4155 Acc. No. 10328/Ms. No. T. 372
- प्रयोगसार**
Prayogasāra
Govinda
126 Folios, Palm Leaf, Sanskrit, Malayālam, Complete, MFL, New Delhi, IGNCA, Oriental Research Institute & Manuscripts Library, Thiruvananthapuram, Kerala
- प्रयोगसारव्याख्या**
Prayogasāravvyākhyā
Vāsudeva
147 Folios, Paper, Sanskrit, Devanāgarī, Complete, MFL, New Delhi, IGNCA, Oriental Research Institute & Manuscripts Library, Thiruvananthapuram, Kerala
- 9992 RCR154 RC1046 9996 OLR44 OL374
Acc. No. 758(b)/Gr. No. 1123 Acc. No. 10329/Ms. No-C. 965-A
- प्रयोगसार**
Prayogasāra
271 Folios, 23 X 5, Palm Leaf, Malayalam, Malayālam, Incomplete, MFL, New Delhi, IGNCA, Sri Rama Varma Govt. Sanskrit college, Tripunithura
- प्रयोगसारव्याख्या**
Prayogasāravvyākhyā
25 Folios, Folio 1, 20 damaged, Palm Leaf, Sanskrit, Malayālam, Incomplete, MFL, New Delhi, IGNCA, Oriental Research Institute & Manuscripts Library, Thiruvananthapuram, Kerala

- 9997 OLR91 OL806
Acc. No. 10331/Ms. No-C. 1723
प्रयोगसारव्याख्या
Prayogasāravvyākhyā
Vāsudeva
90 Folios, Missing Folios no. 32, Palm Leaf, Sanskrit, Malayālam, Complete, MFL, New Delhi, IGNCA, Oriental Research Institute & Manuscripts Library, Thiruvananthapuram, Kerala
- 9998 OLR165 OL1321
Dec No.14565-A
प्रयोगसारव्याख्या
Prayogasāravvyākhyā
43 Folios, Palm Leaf, Sanskrit, Malayālam, Complete, MFL, New Delhi, IGNCA, Oriental Research Institute & Manuscripts Library, Thiruvananthapuram, Kerala
- 9999 OLR729 OL4581
Acc. No. 10331/Ms. No-C. 1723
प्रयोगसारव्याख्या
Prayogasāravvyākhyā
Vāsudeva
90 Folios, Missing Folio 32, Palm Leaf, Sanskrit, Malayālam, Complete, MFL, New Delhi, IGNCA, Oriental Research Institute & Manuscripts Library, Thiruvananthapuram, Kerala
- 10000 OLR932-934 OL5035
Acc. No. 10326/Ms. No. T. 373A+B
प्रयोगसारव्याख्या
Prayogasāravvyākhyā
523 Folios, Paper, Sanskrit, Devanāgarī, Incomplete, MFL, New Delhi, IGNCA, Oriental Research Institute & Manuscripts Library, Thiruvananthapuram, Kerala

शीर्षक सूची

TITLE INDEX

TITLE INDEX

C

Chinnamastākālpa, 272

D

Dadhībandhanamantra, 202

Dadhivāmanādīmantra, 202

Daityasāmhāramantra, 256

Daivārcanapaddhati, 256

Daivaśāvaramantra, 256

Dakṣādhvaradhvaṃsanatāṇḍavamāntra, 160

Dākṣāyaṇīmantra, 208

Dakṣiṇācārapūrnadīkṣāpaddhati, 172

Dakṣiṇācarasāmkṣiptapūjāpaddhati, 171

Dakṣiṇācāratāntra, 171, 172

Dakṣiṇācāratāntrarāja, 172

Dakṣiṇācāratāntrasaṭīkā, 172

Dakṣiṇācāratāntraṭīkā, 172

Dakṣiṇakālidīpāna, 168

Dakṣiṇakālikādīpadānavidhi, 162

Dakṣiṇakālikājapamālā, 161

Dakṣiṇakālikākādyaiakāṣaramantra, 161

Dakṣiṇakālikākavaca, 161

Dakṣiṇakālikāmānasīpūjā, 167

Dakṣiṇakālikāmantra, 165, 166, 170

Dakṣiṇakālikāmantragarbhāsahasranāma, 166

Dakṣiṇakālikāmantrajapavidhi, 166, 170

Dakṣiṇakālikāmantravidhi, 166

Dakṣiṇakālikāmbāmāhāmantra, 167

Dakṣiṇakālikānityapūjāpaddhati, 162

Dakṣiṇakālikāpaddhati, 162, 163

Dakṣiṇakālikāpañcāṅga, 162

Dakṣiṇakālikāpaṭāla, 170

Dakṣiṇakālikāpūjā, 163

Dakṣiṇakālikāpūjanavidhi, 163

Dakṣiṇakālikāpūjāpaddhati, 163, 164, 170

Dakṣiṇakālikāpūjāpramāṇa, 164

Dakṣiṇakālikāpūjāprayoga, 164, 165

Dakṣiṇakālikāpūjāsāṅgraha, 165

Dakṣiṇakālikāpūjāvidhi, 160, 165

Dakṣiṇakālikārcanapaddhati, 167

Dakṣiṇakālikāsahasrākṣarīmālāmantra, 167

Dakṣiṇakālikāsahasrākṣarīmantra, 171

Dakṣiṇakālikāsandhyāpūjādividhi, 167

Dakṣiṇakālikāsaparyāpaddhati, 167

Dakṣiṇakālikāstavarājavyākhyā, 167

Dakṣiṇakālikavaca, 168

Dakṣiṇakālikāvidhi, 167

Dakṣiṇakālikhaḍgamālā, 168

Dakṣiṇakālimahāmantra, 169, 171

Dakṣiṇakālimāntra, 169, 171

Dakṣiṇakālimāntrajapavidhi, 169

Dakṣiṇakālimāntrakavaca, 171

Dakṣiṇakālimāntravidhi, 171

Dakṣiṇakālipañjara, 168

Dakṣiṇakālipaṭāla, 168, 171

Dakṣiṇakālipūjāpaddhati, 168, 169, 171

Dakṣiṇakālipūjāvidhi, 169

Dakṣiṇakālitāntra, 168, 171

Dakṣiṇāmnāya, 185

Dakṣiṇāmnāyavidyābhoginī, 186

Dakṣiṇāmūrti, 5, 172, 175, 176, 206

Dakṣiṇāmūrticandrikā, 174

Dakṣiṇāmūrtidāna, 175

Dakṣiṇāmūrtidhyāna, 175

Dakṣiṇāmūrtidhyānādika, 175

Dakṣiṇāmūrtikalpa, 172, 173

Dakṣiṇāmūrtikalpakavacavidhi, 173

Dakṣiṇāmūrtikāṇḍa, 174

Dakṣiṇāmūrtikaustubha, 174

Dakṣiṇāmūrtikavaca, 174

Dakṣiṇāmūrtimahāmantra, 179

Dakṣiṇāmūrtimālāmantra, 179, 180

TITLE INDEX

- Dakṣiṇāmūrtimantra, 169, 176-178
- Dakṣiṇāmūrtimantrādividhi, 179
- Dakṣiṇāmūrtimantrasaṅgraha, 170
- Dakṣiṇāmūrtimantrasaṅgraha, 178
- Dakṣiṇāmūrtimantravidhi, 178
- Dakṣiṇāmūrtimantrodhāra, 179
- Dakṣiṇāmūrtimūlamantra, 180
- Dakṣiṇāmūrtimūlamantraśaṣṭamūrtidhyānasahita, 180
- Dakṣiṇāmūrtipadavarāṇalakṣaṇaparibhāṣāvākhyā, 176
- Dakṣiṇāmūrtipadavarāṇalakṣaṇaparibhāṣāvākhyā, 176
- Dakṣiṇāmūrtipaddhati, 176
- Dakṣiṇāmūrtipañcāṅga, 175
- Dakṣiṇāmūrtipañjara, 175
- Dakṣiṇāmūrtipārvatīsaṁvāda, 176
- Dakṣiṇāmūrtipaṭala, 175
- Dakṣiṇāmūrtiproktatantra, 176
- Dakṣiṇāmūrtipūjā, 176
- Dakṣiṇāmūrtipūjāpaddhati, 176
- Dakṣiṇāmūrtirahasya, 180
- Dakṣiṇāmūrtisamhitā, 170, 181-183, 185
- Dakṣiṇāmūrtiśekhara, 181
- Dakṣiṇāmūrtiśikhara, 181
- Dakṣiṇāmūrtiyantra, 180
- Dakṣiṇāmūrttidhyāna, 184
- Dakṣiṇāmūrttimantra, 184
- Dakṣiṇāmūrttimantravidhāna, 184
- Dakṣiṇāmūrttimantravidhi, 184
- Dakṣiṇāmūrttimantrodhāravīdhāna, 184
- Dakṣiṇāmūrttinavākṣarimantravidhi, 184
- Dakṣiṇāmūrttipañjara, 184
- Dakṣiṇāmūrttipriyārājamātaṅgeśvarimantravidhi, 184
- Dakṣiṇāmūrttisamhitāsaṅgraha, 185
- Dakṣiṇāmūrttisamhitāsaṅgraha, 185
- Dakṣiṇāmūrttiyāgavidhi, 185
- Dakṣiṇāmūrtyādīmantravidhāna, 185
- Dakṣiṇāmūrtyaṣṭakayantra, 185
- Dakṣiṇāmūrtyaṣṭottaraśatanāmastotra, 185
- Dakṣiṇapaddhati, 169
- Dakṣiṇapaddhatinyāsa, 169
- Dakṣiṇāpūjāpaddhati, 172
- Dakṣiṇāsādhana, 186
- Dakṣiṇāvartaśaṅkhakalpa, 186
- Dakṣiṇāvartaśaṅkhaparīkṣākalpa, 186
- Dakṣiṇīkalpa, 186
- Dakṣiṇīmantraprayoga, 187
- Dakṣiṇīpaṭalasādhanaividhi, 186
- Dakṣiṇīprayoga, 187
- Dalamālāmantra, 202
- Damanārcanapaddhati, 202
- Ḍāmarakalpa, 11
- Ḍāmaratantra, 11, 12
- Ḍāmaratantradevīpūjāividhi, 11
- Ḍāmaratantrasāra, 12
- Damarukākākalpa, 11
- Damarukātāntra, 202
- Dānamantra, 208
- Dantātreyasamhitā, 202
- Darbhakūṭa, 202
- Dāridryadāvāṇalakavaca, 208
- Dāridryanāśakamudrikādhāraṇavidhi, 208
- Dāridryavināśakāmanāividhi, 208
- Dāridryavināśanamantravidhi, 209
- Darśanavidyāmantravidhi, 202
- Darśavidyānyāsa, 202
- Dāruṇasaptaka, 209
- Dāruṇasaptakavidhi, 209
- Daśadānamantra, 203
- Daśadoṣasaṁskāra, 203
- Daśākṣaragopālanamantrapūjāpaṭala, 207
- Daśākṣararāmamantra, 207
- Daśākṣarī, 207, 208
- Daśākṣarisarasvatīmantra, 208

TITLE INDEX

- Daśamahāvidhāmantroddhāranyāsādividhi, 205
Daśamahāvidhāprayoga, 205
Daśamahāvidyā, 203
Daśamahāvidyādhyāna, 204
Daśamahāvidyādhyānādika, 204
Daśamahāvidyākullukācīvidhi, 203
Daśamahāvidyāmantra, 204
Daśamahāvidyāmantroddhāra, 204
Daśamahāvidyāmantroddhārādi, 205
Daśamahāvidyāmudrā, 205
Daśamahāvidyānyāsādividhi, 204
Daśamahāvidyāprakaraṇa, 204
Daśamahāvidyāprayogavidhi, 204
Daśamaśatakavivarāṇa, 203
Daśamudrāvidhi, 205
Daśarathantra, 205
Dāśarathīsamhitā, 209
Dāśarathīyantra, 209
Daśasamskāra, 207
Daśasamskāravidhi, 207
Daśasiddhavidyāpratyaṅgirākavaca, 207
Daśāślokīmantra, 207
Daśatantraavidhi, 203
Daśāvidhabhūtāveśaparakāra, 208
Daśavidhamātrkā, 206
Daśavidhinyāsa, 206
Daśavidyāmantra, 205
Daśavidyāmantroddhāra, 205
Daśavidyānyāsa, 205
Daśavidyārāhasyapratyaṅgirā, 206
Daśavidyoddhārakośa, 206
Daśavidyopāsanācāranirṇaya, 206
Daśavīraṇmantra, 206
Daśavīrāvalīmahāmantrajapavidhi, 206
Daśavīrāvalīmantra, 206, 207
Daśoddhāra, 208
Dattaikākṣaramantra, 201
Dattamālāmantra, 187
Dattārcanacandrikā, 201
Dattāṣṭaka, 201
Dattāteryamālāmantra, 199
Dattātreyadiḡbandhamālāmantra, 195
Dattātreyaadvādaśākṣaramahāmantra, 195
Dattātreyaadvādaśākṣaramantrarājamantra, 195
Dattātreyaikākṣaramantra, 201
Dattātreyakalpa, 187
Dattātreyakalpatantra, 187
Dattātreyamahāmantra, 198
Dattātreyamālāmantra, 198, 199
Dattātreyantra, 196, 197
Dattātreyanmantrādhyānaparakāra, 198
Dattātreyanmantrakalpa, 197
Dattātreyanmantranyāsa, 198
Dattātreyanmantrarāja, 198
Dattātreyanmantrasaṅgraha, 198
Dattātreyanmantraavidhi, 198
Dattātreyaḡpaddhati, 195, 196
Dattātreyaḡpāṅjara, 195
Dattātreyaḡpaṭala, 195
Dattātreyaḡpūḡpaddhati, 196
Dattātreyasahasranāmastotra, 200
Dattātreyasamhitā, 200
Dattātreyasiddhisopāna, 200
Dattātreyaṣoḡdaśākṣaramantra, 200
Dattātreyaṣoḡdaśākṣaramantrarājamahāmantra, 200
Dattātreyaṣṭākṣarīmantra, 201
Dattātreyaṣṭakṣarīmantra, 201
Dattātreyantra, 187-194
Dattātreyantrasaṅgraha, 194
Dattātreyantraavidhi, 195
Dattātreyaḡvajakavaca, 200
Dattātreyaividhāna, 200

TITLE INDEX

- Dattātreyayantra, 199
Dattātreyayantravidhāna, 200
Dattātreyeśvarasamvāda, 201
Dattopāsanavidhi, 201
Daurgānuṣṭhānakalāpasamgraha, 256, 257
Dehalihanumadvidhāna, 256
Dehalihanumanmantravidhāna, 256
Dehanyāsavidhi, 256
Dehasthadevatācakra, 256
Deśāntaragatasārcanavidhi, 255
Deśavyavasthā, 255
Deśīkamantra, 255
Desikanāma, 256
Devadarśīsamhitā, 238
Devālayāśīrvāda, 239
Devālyamantrabimbavinyāsarīti, 238
Devamantrasaṅgraha, 238
Devamudrāprakāśa, 238
Devanamaskāramantra, 238
Devapañcāṅga, 238
Devapratiṣṭhāprayoga, 238
Devaśābarahanūmanmantra, 238
Devatādhyānasaṅgraha, 237
Devatāmantra, 237
Devatānyāsa, 237
Devatānyāsavidhi, 237
Devatāsānnidhyavāsa, 238
Devatāvāhanavidhi, 237
Devīcakroddhāra, 240
Devīcaritagūḍhārthadīpikā, 240
Devīcaritra, 240
Devīdaṇḍaka, 241
Devīdhyāna, 241
Devīdivyamaṅgaladhyāna, 241
Devīdvādaśarūpa, 241
Devīhomavidhi, 255
Devīkalpa, 239
Devīkavaca, 239, 240
Devīkavacādividhi, 240
Devīkavacārgalākīlaka, 240
Devīkavacastotravyākhyā, 240
Devīlakṣmīhṛdaya, 251
Devīmāhāmantra, 239, 245
Devīmāhātmya, 247
Devīmāhātmyarahasya, 247
Devīmāhātmyaṭīkā, 247
Devīmāhātmyeśkrādistuti, 248
Devīmāhotsava, 245
Devīmāhotsavavidhi, 245, 246
Devīmālāmantra, 246, 247
Devīmānasapūjā, 246
Devīmānasapūjāvidhāna, 246
Devīmantra, 244, 245
Devīmantrasaṅgraha, 245
Devīmantraviśaya, 245
Devīnityārcanavidhi, 241
Devīnyāsa, 241
Devīpātradānavidhi, 242
Devīprānapratiṣṭhāmantra, 244
Devīprastāra Sahasrākṣarīmantra, 244
Devīpratiṣṭhāvidhi, 244
Devīpūjana, 242
Devīpūjanādividhi, 242
Devīpūjanasampradāyā, 242
Devīpūjāṅganyāsādividhi, 242
Devīpūjāpaddhati, 242
Devīpūjāprakaraṇa, 243
Devīpūjāvidhi, 243, 244
Devīrahasya, 248, 249, 250
Devīrahasyamantrarāja, 251
Devīrahasyasūryakavacavajrapañcara, 251
Devīrahasyatantra, 250, 251

TITLE INDEX

- Deviratnamālā, 248
Devīrudrasūkta, 251
Devīṣoḍaśayātrā, 251
Devīsūkta, 252, 253, 254
Devīsūktamālāmantra, 254
Devīsvarūpavicāra, 255
Devīsvayamvarakalpa, 255
Devītrīṃśati, 241
Devītrīṃśatīnāmārthaprakāśikā, 241
Devīvilāsa, 251
Devīviśaya, 251
Devīyantra, 248
Devīyantravidhi, 248
Devyādīpūjāvidhi, 255
Devyānityapūjāvidhāna, 255
Devyatharvaśīrṣa, 255
Dhanadādimālā, 263
Dhanadākalpa, 262
Dhanadakuberayantra, 262
Dhanadāmantra, 264
Dhanadāmantravidhāna, 264
Dhanadāmantraviniyoga, 264
Dhanadāpaddhati, 263
Dhanadāpañcāṅga, 263
Dhanadāpariccheda, 263
Dhanadāpaṭala, 263
Dhanadāprayoga, 263, 264
Dhanadāprayogavidhi, 264
Dhanadāpuraścaraṇavidhi, 263
Dhanadāsiddhikrama, 265
Dhanadattajapapūjājapavidhi, 262
Dhanadāvidhi, 265
Dhanadāyakṣiṇīdevīprayoga, 264
Dhanadāyakṣiṇīmantra, 265
Dhanadāyakṣiṇīprayoga, 264, 265
Dhanadāyakṣiṇīprayogavidhi, 265
Dhanadāyakṣiṇīvidhāna, 265
Dhanadāyakṣiṇīyantra, 265
Dhanadāyantra, 265
Dhānamantrāṇi, 269
Dhanapradakuberayantravidhāna, 265
Dhanaprayogavidhi, 266
Dhanasādhanaprayoga, 266
Dhānuṣkaśramābhyaśa, 270
Dhānuṣkaśramavidhi, 270
Dhanussaṅkrāntipūjāvidhi, 266
Dhanvantaranuṣṭapa, 266
Dhanvantarīkalpa, 267
Dhanvantarīmahāmantra, 267, 268
Dhanvantarīmālāmantra, 269
Dhanvantarīmantra, 266, 267, 268
Dhanvantarīmantrajapavidhāna, 268
Dhanvantarīmantrajapavidhi, 268
Dhanvantarīmantraprayoga, 268
Dhanvantarīmantravidhāna, 267
Dhanvantarīpūjā, 267
Dhanvantrīmahāmantra, 269
Dhāraṅbandhamantra, 272
Dharāmantra, 269
Dhāraṅābrahmasarasvatīmantra, 270
Dhāraṅābrahmasarasvatīmantravidhāna, 270, 271
Dhāraṅāśarasvatīmahāmantra, 271
Dhāraṅāśarasvatīmantra, 271
Dhāraṅāśarasvatīmantrapuraścaraṇavidhi, 271
Dhāraṅāśarasvatīvidhāna, 270
Dhāraṅāyantra, 270, 272
Dhāraṅāyantrabija, 270
Dharaṅīdharmakavaca, 269
Dharaṅīmantravidhi, 269
Dhāraṅīyanthroddhāravīdhāna, 271
Dharmaśāstramantra, 269
Dhātukalpa, 269

TITLE INDEX

- Dhavalāmukhīmantrajapavidhi, 269
Dhivṛddhitantraṭīkā, 272
Dhivṛddhivivarāṇa, 272
Dhruvabhramabhāṣya, 276
Dhruvāṅgirassūkta, 275
Dhūmapānavidhi, 274
Dhūmāvātikavaca, 272
Dhūmāvātiṃmantra, 273
Dhūmāvātiṃmantroddhara, 273
Dhūmāvātiṃpañcāṅga, 272
Dhūmāvātiṃprayoga, 272, 273
Dhūmāvātiṃpūjāprayoga, 272
Dhūmāvātiyantra, 274
Dhūmrākṣīmantra, 275
Dhūmravārāhīmantra, 274
Dhūmravārāhīmantrakalpa, 274
Dhūmravārāhīmantravidhi, 275
Dhūmravārāhīprakaraṇa, 274
Dhūrvāpinīmantra, 275
Dhvajadaṇḍalakṣaṇavidhi, 276
Dhvajapraṭiṣṭhā, 276
Dhvajapraṭiṣṭhādi, 276
Dhvajapraṭiṣṭhāprakāra, 276
Dhvanividhāmantra, 276
Dhyānakālaniyama, 275
Dhyānaprakāra, 275
Dhyānasādhana, 275
Dhyānasamuccaya, 275
Dhyānasaṅgraha, 275
Digbandhana, 210
Digbandhanamālāmantra, 210
Digbandhanamantra, 210
Digbandhanaprayoga, 210
Digbandhanaśarabhamālāmantrodaya, 211
Digdevatābalividhi, 210
Dikmantra, 210
Dikpālapūjavidhi, 209
Dikpālasthāpanāmantra, 209
Dikpālatadāyudhatadvarṇanirūpaṇa, 209
Dikpālāvāhanaparakāra, 209
Dikṣābhīṣekakrama, 218
Dikṣāgrahaṇakālādivarṇana, 213
Dikṣāhoma, 221
Dikṣākāla, 212
Dikṣākālanirṇaya, 212, 213
Dikṣākālaniyama, 212
Dikṣākālavicāra, 213
Dikṣākramavidhi, 213
Dikṣāmāhimā, 218
Dikṣāmālānirṇaya, 218
Dikṣāṅgabhūtasiddhādiśodhanaparakāra, 213
Dikṣānirṇayādi, 214
Dikṣāpaddhati, 214, 215
Dikṣāpaṭala, 214
Dikṣāprakāśa, 216
Dikṣāprayoga, 216, 217, 218
Dikṣāsamputita, 221
Dikṣātattvaparakāśa, 213
Dikṣātattvaparakāśikā, 213
Dikṣātatva, 214
Dikṣātattvaparakāśikā, 214
Dikṣāvidhāna, 218
Dikṣāvidhānaparamānandantra, 218
Dikṣāvidhi, 218-221
Dikṣāvidhikālanirṇaya, 221
Dikṣāvidhimālā, 221
Dikṣāvyaḅhya, 221
Dinakṛtya, 211
Dīnniyama, 211
Dinothapārāyaṇamantra, 211
Dīpadānapaddhati, 222
Dīpadānaprayoga, 222

TITLE INDEX

- Dīpadānavidhi, 222
Dīpadānayantraracanāprakāra, 222
Dīpakakumḍaliyā, 221
Dīpakapañcaka, 222
Dīpakārikā, 222
Dīpapātraprayoga, 222
Dīpapakāśatikā, 222
Dīparatnākara, 223
Dīpavidhi, 223
Dīpayantra, 222, 223
Dīpinīmantra, 223
Dīpotsavatantra, 224
Dīptaśāstrapratiṣṭhātantra, 224
Dīrghāyusādhanaparakāra, 224
Diṣṭayantra, 212
Divasyeniṣṭaya, 211
Divasyeniyaṣṭipātra, 211
Divyādibhāvavicāra, 212
Divyamaṅgaladhyaṇa, 211, 212
Divyāñjanavidhāna, 212
Divyasārasvataguhyantra, 212
Drāvaṇastambhanādividhi, 257
Drāviṇīmantra, 258
Dravyaniyamavidhi, 257
Dravyaśodhana, 257
Dravyaśodhanaparakāra, 257
Dravyaśodhanavidhi, 257
Dravyaśuddhi, 257
Droṣṇamantra, 258
Dṛṣṭidoṣa, 237
Dṛṣṭijātodaraśūlanivāraṇamantra, 237
Dṛṣṭimantra, 237
Duḥsvapnanāśanamantra, 224
Dūragamanopāya, 236
Durbodhapadavyākhyā, 235
Durgābhaktisudhāmbudhi, 230
Durgābhaktitarāṅgiṇī, 229
Durgābija, 229
Durgābijākṣarī, 229
Durgādevīmantra, 225
Durgādimantrasaṅgraha, 225
Durgādīpaprayoga, 225
Durgādīpavidhi, 225
Durgāgaṇapatimantra, 224
Durgāhomapaddhati, 234
Durgaikākṣarīmantra, 234
Durgājapa, 225
Durgājapādividhi, 225
Durgājapavidhi, 225
Durgākālpa, 224
Durgākavaca, 224
Durgāmahāmantra, 231
Durgāmālāmantra, 231
Durgāmantra, 230
Durgāmantrajapavidhi, 230
Durgāmantrakālpa, 230
Durgāmantrapramāṇa, 230
Durgāmantravibhāgakārikā, 231
Durgāmatapūrvapakṣa, 230
Durgāmatasiddhānta, 230
Durgānāmamāhātmya, 226
Durgānāmasaṁhitā, 226
Durgānavākṣarī, 226
Durgānavākṣarīmantra, 226
Durgānavākṣarīmantrajapavidhi, 225
Durgānityapūjāvidhi, 226
Durgānityārcanapaddhati, 226
Durgānyāsavidhi, 226
Durgāpaddhati, 227
Durgāpañcāṅga, 226, 227, 236
Durgāparameśvarīmantra, 227
Durgāparameśvarīyakālpa, 227

TITLE INDEX

- Durgāpaṭala, 227
Durgāpaṭalānukrama, 227
Durgāpāṭhapaddhati, 228
Durgāprakaraṇa, 228
Durgāpraśnavidhi, 229
Durgāpratiṣṭhāvidhi, 229
Durgāprayoga, 229
Durgāprayogavidhi, 229
Durgāpūjāpaṭala, 228
Durgāpūjāvidhāna, 228
Durgāpūjāvidhi, 228
Durgārādhanacandrikā, 231
Durgārādhanavidhi, 231
Durgārahasya, 231
Durgārcanakalpataru, 232
Durgārcāsārasaṅgraha, 232
Durgāsaṅgraha, 233
Durgāśāpavimocana, 232
Durgāśāpavimocanamāntra, 232
Durgāśāpoddhāraavidhi, 232
Durgāsaptaśatī, 233
Durgāsaptaśatīmantravibhāga, 234
Durgāsaptaśatīmantravidhāna, 234
Durgāsaptaśatīnyāsādaya, 233
Durgāsaptaśatīpāṭhavidhi, 233
Durgāsaptaśatīsaṭīkā, 234
Durgāsaptaśatīstotraprayoga, 234
Durgāsaptaśatīyuktaslokaśamputraprakārahārahasya, 234
Durgāśulinimahāmantra, 233
Durgāṭīkā, 225
Durgāvāhanavidhāna, 232
Durgāvidhāna, 232
Durgāvidhi, 232
Durgāvṛtta, 232
Durgāyantra, 231
Durgāyantravidhāna, 231
Durjanamukhacapeṭikā, 234
Durvāsāryā, 235
Duṣṭanāśanaprayoga, 235
Duṣṭasatvanāśanahanumanmantravidhi, 235
Duṣṭāvaśyakararājamohanayantra, 235
Dūṣyādūṣiraśītidvātrimśadṛca, 236
Dūṭiyāga, 235, 236
Dūṭiyāgaprayoga, 236
Dūṭiyāgavidhi, 235, 236
Dūṭiyājana, 235
Dūṭiyājanamantraprayoga, 235
Dūṭiyājanavidhi, 236
Dvādaśādhānamāntra, 260
Dvādaśākṣaramāntra, 259
Dvādaśākṣaramantragrahaṇavidhi, 259
Dvādaśākṣaramantrapuraścaraṇavidhi, 259
Dvādaśākṣaramantroddhāra, 259
Dvādaśākṣaravāsudevamantravidhi, 259
Dvādaśākṣarī, 259, 260
Dvādaśākṣarīmantra, 260
Dvādaśākṣarīvivarāṇa, 260
Dvādaśamahāgaṇapatīvidyā, 259
Dvādaśamāsāyātrāvidhi, 259
Dvādaśapātravandana, 258
Dvādaśārayantralakṣaṇa, 260
Dvādaśārdhāmantra, 261
Dvādaśārdhāmbāmantra, 261, 262
Dvādaśārgya, 260
Dvādaśārthāmbāmantrajapavidhi, 261
Dvādaśyārādhanakrama, 262
Dvāṣaṣṭīmārgaṇayantra, 262
Dvātrimśadadhikadviśatākṣaramahāmālāmantrajapavidhi, 258
Dvātrimśadbāhunṛsimhasvarūpa, 258
Dvātrimśadraśmipūjā, 258
Dvayamahāmantra, 258
Dvayamantrakalpa, 258

TITLE INDEX

Dvayanyāsa, 258

Dviṃśatikālottara, 262

Dvisaptatyakṣaramālāmantra, 262

Dviśatyāryā, 262

Dyākhyamantroddhāraavidhi, 257

J

Jñānabhairavatantra, 1

Jñānabhāṣyatantra, 1

Jñānabodhasaṭika, 1

Jñānāmṛtaśrāvaṇī, 2

Jñānāmṛtasrāvidevatāmantra, 2

Jñānapradīpa, 1

Jñānapradīpikā, 1

Jñānārṇava, 2, 3

Jñānārṇavanityātāntra, 5

Jñānārṇavatāntra, 4

Jñānasamkulī, 1

Jñānasāra, 2

Jñānatantra, 1

Jvālābhinnabhairavīmantra, 9

Jvālābhinnabhairavīvidhāna, 9

Jvālāgaṇḍabhairavamahāmantra, 9

Jvālāmālinīkalpa, 9

Jvālāmālinīmantratantra, 9

Jvālāmālinīmantravidhi, 9

Jvālāmukhīnityapūjā, 10

Jvālāmukhīpañcāṅga, 10

Jvālāmukhīstotra, 10

Jvālāmukhītantra, 10

Jvālānṛsimhamālāmantra, 9

Jvālāpañcāṅga, 9

Jvālinīkalpa, 10

Jvālinīyantra, 10

Jvarādyuttaramantrādi, 9

Jvaragāyatrī, 6

Jvaragāyatrīkalpa, 6

Jvaragāyatrīkalpamantra, 6

Jvarahāarakamantra, 8

Jvaraharalingapadyagalū, 8

Jvaraharalingapadyagalunavyākhyā, 8

Jvaraharamantra, 8

Jvaraharamantrasavyākhyā, 8

Jvaraharapratyaṅgirāmantra, 8

Jvarakumbhadānaprayoga, 6

Jvaramantra, 7

Jvaramantravyākhyāna, 7

Jvaranāśamantravidhi, 6, 7

Jvaranivāraṇamantra, 7

Jvararogaharakalpa, 7

Jvaratarpaṇa, 6

Jvaravidhi, 7

Jvarayantra, 7

Jyeṣṭhātāntra, 5

Jyotiṣamatīkalpa, 5

Jyotiṣmatīkalpa, 5, 6

Jyotiṣmatīprayoga, 6

M

Mantratantra, 455

N

Nābhividyā, 316

Nādādirahasya, 315

Nādakārikāvṛtti, 314

Nāḍīcakra, 313

Nāḍīnirūpaṇa, 314

Nādotpatti, 315

Nāgabali, 312

Nāgabalikalpa, 312

Nāgabaliprakāra, 312

Nāgamantra, 313

TITLE INDEX

- Nāgapaddhati, 311
Nāgapraṭiṣṭhā, 311
Nāgapraṭiṣṭhāvidhi, 311, 312
Nāgapraṭiṣṭhāvṛttakuṇḍapūjāvidhi, 312
Nāgapūjāvidhi, 311
Nāgārjunamantra, 313
Nāgārjunatantra, 313
Nāgārjunayantra, 313
Nāgārjunīvidyā, 313
Nāgārjunīyaśāstra, 313
Nāgārjunīyatantra, 313
Naimittikakalpa, 371
Naimittikakalpavyākhyā, 371
Naimittikaparakaraṇa, 371
Naivedyamantra, 371
Nakṣatracakraracanā, 279
Nakṣatranīyāsa, 279
Nakṣatranīyāsa-vidhi, 279
Nakṣatraśāntimantra, 279
Nakṣatravārādīmūlamantra, 279
Nakṣatreṣṭīkramasūtra, 279
Nakṣatreṣṭīyājyapuronuvākyamantra, 280
Nakulasarasvatīmantra, 276
Nakulavāgeśvarīvidhāna, 276
Nakulāvāgīśvarīmantra, 277
Nakuleśvarīpūjā, 279
Nakulīkalpa, 277
Nakulīmahāmantravidhi, 277
Nakulīmantra, 277
Nakulīmantravidhāna, 277
Nakulīnyāsa, 277
Nakulīsarasvatīmantra, 279
Nakulīśasarasvatīmantra, 278
Nakulīvāgīśvarīkalpa, 277
Nakulīvāgīśvarīmantranyāsa-japavidhi, 278
Nakulīvāgīśvarīpaddhati, 277, 278
Nakulīvāgīśvarīprayoga, 278
Nakulīvāgīśvarīvidhāna, 278
Nakulīvāgvādimantrajapavidhi, 278
Nālakyādīpūjāmantra, 329
Nāmābharaṇapūjā, 319
Nāmadvādaśapañcara, 317
Nāmadvādaśapañjara, 317, 318
Nāmakamantraprayogavidhi, 280
Nāmakañcanavyākhyā, 316
Nāmamahāvidyā, 318
Nāmamālā, 318
Nāmapārāyaṇa, 318
Nāmapārāyaṇakrama, 318
Nāmapārāyaṇaparakāra, 318
Nāmapārāyaṇavidhāna, 318
Nāmasiddhāntanirṇaya, 318
Nāmaskāraṇamantra, 280, 281
Nāmaskāraṇamantravyākhyā, 281
Nāmatrayakalpa, 316
Nāmatrayamahāmantra, 317
Nāmatrayamantra, 316, 317
Nāmatrayamantravidhi, 317
Nāmatrayavidhāna, 317
Nāmatrayavidhi, 317
Nāmavilāsa, 318
Nāmāvṛttivīcāra, 319
Nāmīvidyā, 319
Nāmōvācemantra, 281
Nānādānamantra, 315
Nānākośasaṅgraha, 315
Nānāmantra, 315
Nānāmantrabr̥nda, 315
Nānāmantravidhāna, 315
Nānāyantra, 315
Nānāyantrasaṅgraha, 315
Nandanamantra, 280

TITLE INDEX

- Nandikeśvaratilaka, 280
Nāradapāñcarātra, 319, 320
Nārادیapaddhati, 320, 321
Nārادیapaddhativivarāṇa, 321
Naramuṇḍasādhana, 282
Narapatijayacaryā, 282
Narasimhadhyāna, 282
Narasimhadigbandhanamantra, 282
Narasimhakhadgamālāmantra, 282
Narasimhamahāmantra, 283
Narasimhamahāmantra, 322
Narasimhamālāmantra, 283
Narasimhamānasapūjāvidhi, 322
Narasimhamantra, 282, 283
Narasimhamantra, 321, 322
Narasimhaprayogamantravidhi, 321
Narasimhapūjā, 282
Narasimhapūjāpaddhati, 282
Narasimhimantra, 322
Nārادیapaddhati, 320
Nārāyaṇacakraṇḍacakra, 322
Nārāyaṇadigbandhanamantra, 323
Nārāyaṇādīmantra, 326
Nārāyaṇahṛdaya, 325
Nārāyaṇahṛdayamantra, 326
Nārāyaṇakavaca, 322
Nārāyaṇamālāmantra, 323, 324
Nārāyaṇamantra, 323
Nārāyaṇamantrapaddhati, 323
Nārāyaṇamantrarāja, 323
Nārāyaṇapañcāṅga, 323
Nārāyaṇāṣṭākṣarāmantra, 327, 328
Nārāyaṇāṣṭākṣarāmantrajapavidhi, 328
Nārāyaṇāṣṭākṣarīmantra, 328, 329
Nārāyaṇāstramantra, 329
Nārāyaṇāstramantraprayoga, 329
Nārāyaṇāstraprayogamantra, 329
Nārāyaṇastravidyāmantra, 325
Nārāyaṇatantra, 323
Nārāyaṇātmaka, 326
Nārāyaṇāvaraṇadevatā, 327
Nārāyaṇavarma, 324
Nārāyaṇavarmamantra, 324, 325
Nārāyaṇayantra, 324
Nārāyaṇīyapañcikā, 329
Narvāṇamantravidhi, 283
Narvāṇapañcāṅga, 283
Narvārṇamantraviniyoga, 308
Nāsādīyasūkta, 330
Nāśāyaneya, 329
Nāthādiṣaḍāmnāya, 314
Nāthanavaratnamālāmañjūṣā, 314
Nāthanavaratnamātrikā, 314
Nāthapārāyaṇamantra, 314
Nāthapārāyaṇavidhi, 314
Naukā, 371
Navacakraṇḍakāra, 295
Navacaṇḍīhomavidhi, 295
Navacaṇḍīvidhāna, 295
Navacaṇḍyādividhāna, 296
Navadurgākālpa, 296
Navadurgānyāsa, 296
Navadurgāpūjā, 296
Navadurgāpūjana, 296
Navadurgāpūjāvidhi, 296
Navadurgārcaṇāvidhi, 296
Navadurgāvidhāna, 296
Navadūtīmantra, 297
Navadūtīmantrajapavidhi, 297
Navagrahabijāmantra, 288
Navagrahabijayuktamantra, 288
Navagrahacakra, 286

TITLE INDEX

- Navagrahadānamantra, 286
Navagrahadigbandhanamantra, 286
Navagrahagāyatrīmantra, 286
Navagrahakalpa, 284
Navagrahakavaca, 284, 285
Navagrahakavacāni, 286
Navagrahalakṣaṇa, 295
Navagrahamahāmantra, 292
Navagrahamantra, 288-291
Navagrahamantraḥapavidhi, 291
Navagrahamantraḥapoddhāraḥavidhi, 291
Navagrahamantraḥaprayoga, 291
Navagrahamantraḥavidhāna, 291
Navagrahamantraḥavyākhyā, 291
Navagrahamantroddhāra, 291
Navagrahapadayantraḥlekhanaparakāra, 286
Navagrahapaddhati, 287
Navagrahapalanna, 287
Navagrahapūjācakra, 287
Navagrahapūjāvidhi, 287
Navagrahapūjāvidhiyantraṇi, 287
Navagrahārcaṇāmāntiram, 295
Navagrahasaṁkhyāyantra, 295
Navagrahasaṁkhyāyantradvaya, 295
Navagrahavarṇana, 295
Navagrahayantra, 292, 293
Navagrahayantraāpaduddhāraṇayantra, 293
Navagrahayantrādīlakṣaṇa, 293
Navagrahayantralakṣaṇa, 293
Navagrahayantravidhāna, 293
Navagrahayantravidhi, 293
Navagrahayantravidhyā, 293
Navagrahayanthroddhāra, 294
Navagrahayanthroddhāraḥavidhi, 294
Navakanyāśodhanavidhi, 284
Navakāraḥkalpa, 284
Navakāraḥkalpavidhi, 284
Navakoṇayantra, 284
Navakoṣṭhavidhi, 284
Navākṣaramantranyāsa, 301
Navākṣari, 301
Navākṣarīdurgāmahāmantra, 302
Navākṣarīdurgāmahāmantranyāsasahita, 302
Navākṣarīdurgāmāntranyāsasahita, 301
Navākṣarīkalpa, 301
Navākṣarīmahālakṣmīmantra, 303
Navākṣarīmahāmantra, 302
Navākṣarīmālāmantra, 303
Navākṣarīmantra, 302
Navākṣarīmantraḥapavidhi, 302
Navākṣarīmantrayantroddhāra, 302
Navākṣariyantra, 303
Navākṣaryādīmantrasaṅgraha, 303
Navākṣrīvidhi, 303
Navakuṇḍalakṣaṇa, 284
Navamālāmantra, 297
Navamudrāmantra, 298
Navamudrāmantraḥapavidhi, 298
Navanāthasiddhimantra, 297
Navanītagaṇapatīmantra, 297
Navapātraprayoga, 297
Navaratnamudrikā, 299
Navaratnavidhi, 299
Navarātrahavanapaddhati, 299
Navarātrakṛtya, 299
Navarātrārcaṇacakra, 299
Navarātrīkalpa, 299, 300
Navarātripūjāpaddhati, 300
Navarātripūjāvidhāna, 300
Navarātripuraścaryāprayoga, 300
Navarātrīvidhi, 300
Navarātrotsavavidhi, 300

TITLE INDEX

- Navarātryavabhr̥thasnānakalpa, 300
Navārcaṇavidhi, 303
Navārṇacaṇḍīpañcāṅga, 303
Navārṇadīpadānapaddhati, 303
Navārṇajapavidhi, 303
Navārṇamantra, 283, 304, 305
Navārṇamantraajapa, 305
Navārṇamantraajapaprayoga, 305
Navārṇamantraajapavidhi, 305
Navārṇamantrananyāsa, 305, 306
Navārṇamantrananyāsajapadhyāna, 305
Navārṇamantrananyāsajapavidhi, 306
Navārṇamantrapaddhati, 306
Navārṇamantraprayoga, 306
Navārṇamantrapuraścaraṇaprayoga, 306
Navārṇamantrasaptaśatīnyāsa, 308
Navārṇamantrasyaikādaśanyāsā, 308
Navārṇamantrasyanyāsādaya, 308
Navārṇamantravidhāna, 306, 307
Navārṇamantravidhi, 307, 308
Navārṇamantravidhijapaprayoga, 308
Navārṇamanantroddhāra, 308
Navārṇanyāsa, 304
Navārṇapaddhati, 304
Navārṇapañcāṅga, 304
Navārṇapaṭala, 304
Navārṇapūjāpaddhati, 304
Navārṇatantrasāra, 303
Navārṇavamantra, 309
Navārṇavamantraajapavidhi, 310
Navārṇavamantrananyāsa, 310
Navārṇavamantravidhāna, 310
Navārṇavapaddhati, 309
Navārṇavapañcāṅga, 308
Navārṇavaprayoga, 309
Navārṇavasam̐puṭisaptaśatīmālāmantra, 310
Navārṇavidhi, 310
Navārṇavidyā, 310
Navārṇayantra, 308
Navaśaktiśataka, 301
Navasiddhamantra, 301
Navāvaraṇa, 310, 311
Navāvaraṇakalpa, 311
Navāvaraṇamantra, 311
Navavarṣamahotsava, 300
Navayantroddhāra, 298
Navayoninyāsa, 281, 298, 299
Navayoninyāsavidhi, 299
Navikaraṇaparakāra, 311
Nāyāṭṭumantra, 319
Nāyikāsādhana, 319
Netrāñjanayoga, 370
Netrarājapaddhati, 370
Netratantra, 370
Netratantrasaṭīkā, 370
Netrodaya, 370
Netrodyota, 370, 371
Netrodyotavivarāṇa, 371
Nidhidarśanādi, 343
Nidhidarśanaprayoga, 342
Nidhidarśanavidhi, 343
Nidhigrahaṇa, 342
Nidhipradīpa, 343
Nidhipradīpikā, 343, 344
Nidhipradoṣa, 344
Nidhisambhavajñāna, 344
Nidhyañjanakriyā, 344
Nigalabandhavimocanaślokā, 332
Nigamakalpadruma, 330
Nigamakalpalatā, 330
Nigamalatā, 331
Nigamamārgadīpikā, 331

TITLE INDEX

- Nigamāmṛtakalpa, 332
Nigamasāra, 331
Nigamasāranirṇaya, 331
Nigamatantra, 331
Nigamatattvasāra, 331
Nigamayogasāra, 331
Nighaṇṭumantrakośa, 332
Nigrahadārūṇasaptaka, 332
Nigrahakriyābhedanavidhāna, 332
Nigrahoccāṭanavidhi, 332
Nīlābhaktitarāṅginītikā, 356
Nīlādīkrama, 356
Nīlagrīva, 354
Nīlakaṇṭharudramahāmantra, 348
Nīlakaṇṭhabaḍabānalastotramantra, 350
Nīlakaṇṭhabaḍabānamālāmantra, 350
Nīlakaṇṭhabaḍavānala, 351
Nīlakaṇṭhabaḍavānalamahāvīdyā, 351
Nīlakaṇṭhabaḍavānalamantra, 351
Nīlakaṇṭhabaḍavānalastotramantra, 351
Nīlakaṇṭhakalpa, 348
Nīlakaṇṭhakavaca, 349
Nīlakaṇṭhākṣarī, 353
Nīlakaṇṭhamahāmantra, 351, 352
Nīlakaṇṭhamālāmahāmantra, 352
Nīlakaṇṭhamālāmantra, 352
Nīlakaṇṭhamantra, 351
Nīlakaṇṭhanṛsīmḥādīmantra, 348
Nīlakaṇṭharudramahāmantra, 352
Nīlakaṇṭhāṣṭākṣarīmantra, 353
Nīlakaṇṭhastotramantra, 353
Nīlakaṇṭhāstra, 353
Nīlakaṇṭhāstramālāmantra, 354
Nīlakaṇṭhāstrapāśupatāstramālāmantra, 353
Nīlakaṇṭhāstravidyā, 354
Nīlakaṇṭhatrayakṣarīmantra, 349
Nīlakaṇṭhatrayakṣarakalpa, 349
Nīlakaṇṭhatrayakṣarīkalpa, 349
Nīlakaṇṭhatrayakṣarīmahāmantra, 350
Nīlakaṇṭhatrayakṣarīmantra, 349
Nīlakaṇṭhatrayakṣarīmantrajapavidhi, 350
Nīlakaṇṭhatrayakṣarīmantrajātamahāmantra, 354
Nīlakaṇṭhatrayakṣarīvyākhyā, 350
Nīlakaṇṭhavaḍavānalāmālāmantra, 353
Nīlakaṇṭhavaḍavānalamantra, 352, 353
Nīlakaṇṭhivaḍavānalamahāmantra, 354
Nīlāṇḍulenivārikīmantra, 355
Nīlasarasvatīprayogavidhi, 355
Nīlasarasvatīpūjanavidhi, 355
Nīlasarasvatīstavarājavyākhyā, 355
Nīlasarasvatītantra, 355
Nīlasarasvatīyantra, 355
Nīlatantra, 354, 355
Nīrañjanaśataka, 344
Nīrguṇaparādevīdhyāna, 346
Nīrīkṣītājyadānamantra, 344
Nīrmālyakālapramāṇa, 346
Nīrmālyamāhātmya, 346
Nīrūḍhapaśubandhamantrabhāṣya, 346
Nīruttarabhaṭṭāraka, 346
Nīruttaratantra, 345
Nīrvānadīkṣā, 347
Nīrvānapañjara, 347
Nīrvāṇatantra, 346, 347
Nīrvāṇayogapaṭa, 347
Nīrvedhanavagrahayantrakārikā, 348
Nīśācauraptūjavidhi, 348
Nīṣkalapaddhati, 348
Nīṣpāpadurgāpraśnavicāra, 348
Nīṣpāpaparīkṣācihna, 348
Nītārkatāntra, 332
Nītyābhagamālinīmantra, 337

TITLE INDEX

- Nityābhairavyādīmahāvīdyāvidhāna, 338
Nityacaṇḍījayavidhāna, 332
Nityadevatārcanavidhi, 333
Nityādikarmakāladīpikā, 337
Nityadīpavidhi, 333
Nityahomavidhi, 336
Nityajapamantra, 333
Nityajapavidhi, 333
Nityakarmānuṣṭhānavidhi, 332
Nityamantra, 335
Nityanaimittiketikkarttavyatāpaddhati, 334
Nityanyāsavīdhi, 334
Nityapaddhati, 334
Nityapārāyaṇa, 334
Nityāpārāyaṇamantra, 337
Nityapūjanavidhi, 334
Nityapūjāpaddhati, 334
Nityapūjāprayoga, 334
Nityapūjāvīdhi, 334, 335
Nityapūjāvīdhisāṅgraha, 335
Nityārcana, 338
Nityārcanadarśamantraśāstra, 338
Nityārcanapaddhati, 338, 346
Nityārcanapūjāvīdhi, 338
Nityārcanavidhi, 338, 339
Nityāṣoḍaśīkābudhiviyākhyāna, 339
Nityāṣoḍaśīkāṛṇava, 339
Nityāṣoḍaśīkāṛṇavasavyākhyā, 340
Nityāṣoḍaśīkāṛṇavasetubandha, 340
Nityāṣoḍaśīkāṛṇavavyākhyā, 339
Nityāṣoḍaśīkātantra, 335
Nityāṣoḍaśītantra, 336
Nityāśrīpādūkāpūjāvīdhi, 335
Nityatāmtrikavidhi, 333
Nityātantra, 333, 336, 337
Nityavidhāna, 335
Nityavidhi, 335
Nityotsava, 340, 341
Nityotsavanibandha, 341, 342
Nityotsavanibandhana, 342
Nityotsavanibandhasāṅgraha, 342
Nivṛttikalānyāsa, 348
Nṛpabodha, 356
Nṛsimhabali, 359
Nṛsimhacaturākṣarīmantra, 357
Nṛsimhadhyānādīni, 358
Nṛsimhadigbandhana, 358
Nṛsimhādīmantrakalpa, 366
Nṛsimhadvādaśānāmastotra, 358
Nṛsimhagāyatrīvidhāna, 357
Nṛsimhaikākṣarakalpa, 369
Nṛsimhaikākṣaramantra, 369
Nṛsimhaikākṣarīmantra, 369
Nṛsimhaikākṣarīyamantra, 369
Nṛsimhaikākṣarīyavidhāna, 370
Nṛsimhakalpa, 356
Nṛsimhakalpoktahomapaddhati, 356
Nṛsimhakavaca, 356, 357
Nṛsimhakhaḍgamālā, 370
Nṛsimhakhaḍgamālāmantra, 357
Nṛsimhamālāmantra, 362, 363, 370
Nṛsimhamantra, 359, 360, 361
Nṛsimhamantraikākṣarādīnyāsā, 361
Nṛsimhamantrakalpa, 361
Nṛsimhamantrapuraścārya, 361
Nṛsimhamantrapuraścāryāṅgahomavidhi, 361
Nṛsimhamantrarāja, 361
Nṛsimhamantrarājavidyā, 361
Nṛsimhamantravidhi, 361
Nṛsimhamantroddhāra, 362
Nṛsimhamukhagaṇḍabheruṇḍanṛsimhamantra, 363
Nṛsimhānuṣṭhānamantra, 367

TITLE INDEX

Nṛsimhānuṣṭupmahāmantra, 367
Nṛsimhānuṣṭupmantra, 366, 367
Nṛsimhānuṣṭupmantrajapavidhi, 366
Nṛsimhapaddhati, 358
Nṛsimhapañcāṅga, 358
Nṛsimhaprayogamantra, 359
Nṛsimhaprayogavidhi, 359
Nṛsimhapūjāpaddhati, 358
Nṛsimharatnamālā, 364
Nṛsimhārcanadīpikā, 368
Nṛsimhārcanapaddhati, 368
Nṛsimhāṣaḍakṣaramantra, 364, 365
Nṛsimhasahasrākṣaramantra, 365
Nṛsimhasahasrākṣarīmantra, 365
Nṛsimhāṣṭadīśāmadana, 368
Nṛsimhāṣṭākṣaramantra, 369
Nṛsimhāṣṭākṣarīmantraprayoga, 369
Nṛsimhastavarāja, 366
Nṛsimhastotramantra, 366
Nṛsimhastuti, 366
Nṛsimhasundarīmantra, 365
Nṛsimhasundarīvidyāvivarāṇa, 365, 366
Nṛsimhatāpanīyamantra, 357
Nṛsimhatāpinībhāṣya, 358
Nṛsimhatāpinīvyākhyā, 358
Nṛsimhavairāñcakalpa, 364
Nṛsimhavidhāna, 364
Nṛsimhayantra, 363, 364
Nṛsimhāyuktākṣarīmantra, 368
Nṛsimhāyutākṣaramantra, 368
Nṛsimhāyutākṣaramantrakalpa, 368
Nṛsimhāyutākṣaramantrarāja, 368
Nṛsimhayutākṣarī, 364
Nṛsimhāyutākṣarīmālāmantra, 368
Nṛttaṅgaṇapatipañcakoṇakuṇḍapūjavidhi, 356
Nyāsa, 372

Nyāsādītāntrikapūjāsaṅgraha, 374
Nyāsādividhi, 374
Nyāsakhaṇḍa, 372
Nyāsamahimnakā, 373
Nyāsamudroddhāra, 373
Nyāsapaddhati, 372
Nyāsaprakāra, 372
Nyāsaprakaraṇa, 372
Nyāsapūjāpaddhati, 372
Nyāsaśāstra, 373
Nyāsavidhi, 373
Nyāsavidyādyurvaritapatra, 373
Nyāyasudhā, 371, 372
Nyāyasudhāṭikā, 372

P

Padamālinimahāvidyāprayoga, 414
Padārthādarśa, 414
Padārthādarśaṭikā, 414
Pādasūtra, 441
Padayugamantra, 414
Paddhati, 414
Paddhatiratnamālā, 415
Paddhativivarāṇa, 415
Padmākṣatulasīmālāpratiṣṭhāvidhi, 415
Padmākṣatulasīmālikāpratiṣṭhā, 415
Padmarāgaratna, 415
Padmasamhitā, 415
Padmasvastika, 415
Pādmatantra, 442, 443
Padmāvatiḡāyatrī, 415
Padmāvaticālpa, 416
Padmāvaticālpapaddhati, 416
Padmāvātīmantra, 416
Padmāvātipañcāṅga, 416
Padmāvātipāṭala, 416

TITLE INDEX

- Padminīmantrasiddhi, 416
Pādukāmantra, 442
Pādukāñjana, 441
Pādukāpañcaka, 441, 442
Pādukāparameśvarīmantra, 442
Pādukāsiddhimantra, 442
Pādukāvidhi, 442
Paghikadvaiikhāna, 376
Paiśācabandhanavidhi, 483
Paiśācasiddhividhi, 483
Paiśācikagaṇeśaprayoga, 483
Pākāśāsanaprayoga, 438
Pakṣiḍāmā, 374
Pakṣidurgāmantra, 374, 375
Pakṣidurgāmantravidhi, 375
Pakṣikarṇapīśācavidyā, 374
Pakṣīndranetramantravidhi, 376
Pakṣirājādāruṇasaptaka, 375
Pakṣirājamantra, 375
Pakṣirājapaṭala, 375
Pakṣirājasāluvanmantra, 375
Pālavandanā, 448
Pallavadīpikā, 435, 436
Pañcadaśīyantravidhāna, 374
Pañcākṣaramantrādividhi, 374
Pañcamukhīhanumatkavaca, 374
Pañcavaktrapūjāvidhi, 374
Pañcabāṇamantra, 389, 390
Pañcabāṇanavanāthādīnāmāni, 389
Pañcabāṇanyāsavidhi, 389
Pañcabāṇeśvarīkalpalatāmantra, 390
Pañcabāṇeśvarīmantra, 390
Pañcabrahmacakra, 390
Pañcabrahmamahāmantra, 391
Pañcabrahmamantra, 390
Pañcabrahmamantrasavyākhyā, 390
Pañcacakravīdhāna, 377
Pañcacakravīdhi, 378
Pañcadaśākayantra, 379
Pañcadaśākhaḍgamālā, 379
Pañcadaśākhyayantravidhāna, 382
Pañcadaśākṣarī, 380
Pañcadaśākṣarīmahāmantra, 381
Pañcadaśākṣarīmantra, 380, 381, 411
Pañcadaśākṣarīphalaśruti, 380
Pañcadaśākṣarītripurasundarīmantra, 380
Pañcadaśākṣarīvidyāvidhi, 382
Pañcadaśākṣarīyaprayogavidhāna, 382
Pañcadaśākṣaryādividhi, 382
Pañcadaśamālāmantravidhāna, 379
Pañcadaśāmantra, 383
Pañcadaśānakayantravidhāna, 382
Pañcadaśānityasaparyāpaddhati, 379
Pañcadaśānkayantrabhedā, 382
Pañcadaśānkayantravidhi, 382, 383
Pañcadaśayantramāhātmya, 379
Pañcadaśayantrapaddhati, 379
Pañcadaśayantravidhāna, 379, 380
Pañcadaśayantravidhi, 380
Pañcadaśī, 383
Pañcadaśījapavidhi, 383
Pañcadaśīkavaca, 383
Pañcadaśīkayantralekhanavidhi, 383
Pañcadaśīmantrajapavidhi, 384
Pañcadaśīmantraprakāra, 384
Pañcadaśīmantrasādhana, 384
Pañcadaśīmūlamantravyākhyā, 384
Pañcadaśīmūlavidyāvvyākhyā, 384
Pañcadaśīpaddhati, 383, 384
Pañcadaśīpaṭala, 383
Pañcadaśīpūrvottarāṅga, 384
Pañcadaśīśāpavimocanamatra, 387

TITLE INDEX

- Pañcadaśivaraṇyāsa, 386
Pañcadaśivīdhāna, 386, 387
Pañcadaśivīdhi, 387
Pañcadaśivīdyāvidhi, 386
Pañcadaśīyantra, 384, 385
Pañcadaśīyantrakalpa, 385
Pañcadaśīyantrakārikā, 385
Pañcadaśīyantrasādhana, 386
Pañcadaśīyantravidhāna, 385
Pañcadaśīyantravidhi, 386
Pañcadaśpaṅkavidhi, 387
Pañcadaśyaṅkavidyā, 387
Pañcādevatāgāyatrī, 388
Pañcadurgā, 387
Pañcadurgāmantra, 387
Pañcadurgāyajanavidhi, 387
Pañcagavyacarukalpa, 377
Pañcagavyamantra, 377
Pañcagavyapañcāmṛtadevatā, 377
Pañcagavyaprāśanamāntra, 377
Pañcagavyavidhi, 377
Pañcageyana, 377
Pañcagrahaṇotsava, 377
Pañcāgulīyantra, 411
Pañcahanumanmukhamāntra, 403
Pañcakalaśa, 376
Pañcakalpalatānyāsa, 376
Pañcakalpalatāprasthānaprayoga, 376
Pañcakāmeśvarīkalpalatāmantra, 376
Pañcakāraka, 376
Pañcakoṣṭha, 377
Pañcākṣarabhāṣya, 404
Pañcākṣaracakravidhāna, 403, 404
Pañcākṣarādīmantra, 407
Pañcākṣarajapa, 404
Pañcākṣarajapakrama, 404
Pañcākṣarākaraṇayantra, 407
Pañcākṣaramahāmantra, 406
Pañcākṣaramāntra, 404, 405
Pañcākṣaramantrabheda, 405, 406
Pañcākṣaramantrayantra, 406
Pañcākṣaramāraṇayantra, 406
Pañcākṣarārcanā, 407
Pañcākṣarastambhanayantra, 407
Pañcākṣaravaśyamantra, 407
Pañcākṣaravidhi, 407
Pañcākṣarayantra, 406
Pañcākṣarayantrakrama, 406
Pañcākṣarī, 407
Pañcākṣarīdhyanā, 408
Pañcākṣarīkalpa, 407, 408
Pañcākṣarīmahāmantra, 410
Pañcākṣarīmālāmantra, 410
Pañcākṣarīmantra, 408, 409
Pañcākṣarīmantrajapa, 409
Pañcākṣarīmantravidhāna, 409
Pañcākṣarīmantrayantra, 409
Pañcākṣarīmuktāvalī, 410
Pañcākṣarīvidhāna, 410, 411
Pañcākṣarīvidyākalpa, 410
Pañcākṣarīyantrodhāra, 410
Pañcākṣrīmantra, 409
Pañcākṣroccāṭanayantra, 411
Pañcakūṭeśvarīmantra, 376
Pañcamahābhūtamantra, 392
Pañcamakārādidravyaśodhana, 392
Pañcamakāranirūpaṇa, 391
Pañcamakārasādhana, 391, 392
Pañcamakāraśodhanamantra, 391
Pañcamakāraśodhanavidhi, 391
Pañcamanubhava, 392
Pañcamaparakāśārcanapaddhati, 392

TITLE INDEX

- Pañcamayāgavidhi, 392
Pañcamīstavarāja, 392
Pañcamīyantravidhi, 392
Pañcāmnāya, 412
Pañcāmnāyamantra, 412
Pañcāmṛtakalpa, 412
Pañcāmṛtamantravidhi, 412
Pañcāmṛtasūkta, 412
Pañcamudrālakṣaṇa, 397
Pañcamudrāśodhanapaddhati, 397
Pañcamukhahanumadyantrodhāra, 393, 394
Pañcamukhahanumān mahāmantra, 395
Pañcamukhahanumanmālāmantra, 394, 395
Pañcamukhahanumanmantra, 394-396
Pañcamukhahanumanmantrasaṅgraha, 394
Pañcamukhahanumatkalpa, 393
Pañcamukhahanumatkavaca, 393
Pañcamukharudradhyāna, 393
Pañcamukhaśarabhasāluvamantra, 393
Pañcamukhavirāḍrūpahanumanmantravidhi, 393
Pañcamukhīhanumānmantravidhi, 397
Pañcamukhīhanumānkavacamālāmantra, 397
Pañcamukhīhanumanmantra, 396, 397
Pañcamukhīhanumantakavaca, 396
Pañcamukhīhanumatkavaca, 396
Pañcamukhīhanumatkavacamālāmahāmantra, 396
Pañcamukhīhanumatmantra, 396
Pañcamukhīhanumatprayoga, 396
Pañcamukhīmahāmantravidhi, 396
Pañcāṅgapuraścaraṇa, 411
Pañcāṅgapuraścaraṇaprayoga, 411
Pañcāṅgarudranyāsa, 411
Pañcāṅgarudranyāsapādi, 411
Pañcāṅgulikalpa, 411
Pañcapadāgāyatri, 388
Pañcapañcikā, 388
Pañcaparameṣṭhīmantrāmnāya, 388
Pañcapārāyaṇa, 388
Pañcapraśna, 388, 389
Pañcarastotrīyadvādaśamantrapuraścaryāvidhi, 398
Pañcaratna, 397
Pañcaratnamālā, 397
Pāñcarātrasambandhādivicāra, 438
Pāñcarātrasamhitā, 438
Pāñcarātraśikṣā, 438
Pāñcārthabhāṣya, 412
Pañcāśadauṣadaya, 413
Pañcāśadvarṇabījāni, 413
Pañcāśadvarṇasvarūpa, 413
Pañcasamskāra, 402
Pañcāśāntimantra, 401
Pañcasāratāntra, 402
Pañcaśatśāstra, 401
Pañcaśayanakriyā, 401
Pañcasimhāsaneśvarī, 402
Pañcasimhāsaneśvarīmantrasasūkta, 402
Pañcasimhāsaneśvarīmantrasasūkta, 402
Pañcaślokivyākhyā, 401
Pañcastavī, 403, 438
Pañcāstramantra, 413
Pañcāstramantravidhi, 403, 413
Pañcasūkta, 403
Pañcasūtranirṇaya, 403
Pañcasūtrinirṇaya, 403
Pañcasvara, 403
Pañcāsyahanumanmantra, 413
Pañcāsyamantra, 413
Pañcatantraprārthanā, 379
Pañcatattvaparakāśa, 378
Pañcatattvaśodhana, 378
Pañcatattvaśodhanapramāṇa, 378
Pañcatattvaśodhanavidhi, 378, 379

TITLE INDEX

- Pañcavakrahanumadvidhāna, 401
Pañcavakrahanumanmantra, 401
Pañcavakrahanumatpurañcaraṇavidhi, 401
Pañcavaktahanumanmantra, 398
Pañcavaktrahanumanmahāmantra, 399
Pañcavaktrahanumanmālāmantra, 399, 400
Pañcavaktrahanumanmantra, 398-400
Pañcavaktrahanumānmantra, 400
Pañcavaktrahanumatkalpa, 398
Pañcavaktrahanumatstotramantra, 398
Pañcavaktrapūjana, 398
Pañcavaktraśivayantra, 398
Pañcaviṃśatināyanāyāntra, 401
Pañcāyatana, 412
Pañcāyatananirṇaya, 412
Pañcāyatanapūjā, 412
Pañcīyogakrama, 413
Pāṇimantra, 438
Parabrahmapañcākṣharamantra, 418
Parabrahmavidyāmantra, 418
Parādevatācakraṛcanavidhi, 428
Parādevatāpūjāpaddhati, 417
Parādevatāpūjāpaddhati, 429
Parādevatāyāsutroktapaddhati, 417
Parādevīrahasya, 429
Parādevisūkta, 417
Parādevisūkta, 429
Parādivīrahasya, 428
Paragurumahāmantrajapavidhi, 416
Parākrama, 428
Paramāgamacūḍāmaṇisāṃhitā, 420
Paramagurumahāpaṭala, 418
Paramagurumantra, 418
Paramahaṃsakavaca, 419
Paramahaṃsamantra, 420
Paramahaṃsamantrajapanyāsadyāna, 420
Paramahaṃsamantravidhi, 420
Paramahaṃsapaddhati, 420
Paramahaṃsapañcāṅga, 419
Paramahaṃsapaṭala, 420
Paramānandanāntra, 420, 421, 422
Paramānandanāntrasaṭika, 422
Paramānandanāntravyākhyā, 422
Parāmantra, 432
Paramantrabhakṣaṇīmahāmantra, 419
Paramapraveśikā, 419
Paramārthasāra, 422
Paramārthasārasaṅgraha, 423
Paramārthasārasaṅgrahakāraka, 423
Paramārthasārasaṅgrahavivṛtti, 423
Paramārthasārasaṭikā, 423
Paramārthasāravivṛtti, 422
Paramasāṃhitā, 419
Parāmātrkāmantra, 432
Parāmbāmantra, 433
Parāmbāparamaśivamahāmantra, 433
Parameṣṭhigurumantra, 424, 425
Parameśvarānuṣṭhāna, 424
Parameśvarasāṃhitā, 424
Pārameśvaratantra, 443
Parameśvarīpañcaśati, 424
Paramokṣakārikāvṛtti, 425
Paramokṣanirāsakārikāvṛtti, 425
Parampraveśikā, 425
Parānāṃdanāntra, 429
Parānandanāntra, 429
Parāniṣkalakoṣeśvarīmantra, 429
Parāñjyotikoṣeśvarīmantra, 417
Parānyāsavidhi, 430
Parāpaddhati, 430
Pārāprasādamahāmantra, 443
Pārāprasādamahāmantrajapavidhi, 431

TITLE INDEX

- Parāprasādamantra, 431, 432
Parāprasādamantrajapavidhi, 431
Parāprasādamantroddhāra, 431, 432
Parāpraveśikā, 417, 430, 431
Paraprayogavidhvamsanamantravidhi, 417
Parāpūjāpaddhati, 430
Parārcanakalānidhi, 433
Parārcanapaddhati, 433
Parasaktimantiram, 427
Parāsāmbavīmantra, 434
Parāsāmbhavīmantra, 425, 434
Parasamputītamāṭṭkāsarasvatīmantra, 427
Parāsamputītamāṭṭkāmantra, 434
Parāsamputītamāṭṭkānyāsa, 434
Parasamputītamāṭṭkāsarasvatīmantra, 427
Parāśaramantra, 433
Parasmaibadarana, 427
Parāṣoḍaśākṣarīmantra, 433
Paraśurāmakaḥkalpasūtra, 425, 426
Paraśurāmakaḥkalpasūtravṛtti, 426
Paraśurāmakaḥkalpokatpaddhati, 426
Paraśurāmakaḥkalpasūtra, 426
Paraśurāmamantra, 426
Paraśurāmasūtra, 427
Paraśurāmasūtravṛtti, 427
Parātantra, 428
Parātrimśikā, 428
Parātrimśikāsavvākyā, 428
Parātrimśikātattvavivaraṇa, 428
Pārāvatabalidānavidhi, 444
Paravidyācedanakālikamantra, 425
Pārāyaṇajapavidhi, 443
Pārāyaṇakrama, 443
Pārāyaṇakramamantra, 443
Pārāyaṇamantra, 444
Pārāyaṇapūjādikrama, 444
Pārāyaṇavidhi, 444
Paribhāṣā, 435
Paribhāṣāmaṇḍala, 435
Pārījāteśikalpalatāmantra, 444
Parivārasthāpanavidhi, 435
Parivasyārahasyasaṭikā, 435
Parjanyaḥkalpa, 435
Parmeṣṭhīyantravidhi, 425
Parṇamayijuhubrāhmaṇa, 435
Parokṣadīkṣāprakāśa, 435
Parokṣatrayamantra, 435
Pārśvanāthamālāmantra, 448
Partameṣṭhīgurumantra, 424
Pārthivacintāmaṇi, 445
Pārthivagaṇapatipūjāvidhi, 444
Pārthivagaṇeśavidhāna, 445
Pārthivaliṅgapūjāvidhi, 446
Pārthivaliṅgapūjodyāpanavidhi, 446
Pārthivamahāliṅgapūjāvidhi, 446
Pārthivapūjā, 445, 446
Pārthivapūjana, 445
Pārthivapūjanaprakāra, 445
Pārthivapūjanavidhi, 445
Pārthivapūjāsakāmaprayoga, 446
Pārthivapūjāvidhi, 446
Pārthiveśvaracintāmaṇi, 446, 447
Pārthiveśvaracintāmaṇimantravidhi, 447
Pārthiveśvaracintāmaṇipaddhati, 447
Pārthiveśvaracintāmaṇipūjana, 447
Pārthiveśvaracintāmaṇipūjāvidhi, 447
Pārthiveśvarapūjāvidhi, 447
Pārthiveśvarasaubhāgyacintāmaṇimahāvīdyāmantra, 447
Pārvatīmantra, 447, 448
Pāśāṇadurgāmantra, 452
Pāśāpadārthanirūpaṇa, 448
Pāśāvimocanamana, 448

TITLE INDEX

- Paścimāmnāya, 437
Paścimāmnāyakubjikāvidyā, 437
Paśudānāmantra, 437
Paśumardananantrasaṅgraha, 437
Pāśūpatadīkṣā, 449
Pāśūpatādīmantra, 450
Pāśūpatakālpa, 448
Pāśūpatāmantra, 437, 449
Pāśūpatāśramahāmantra, 452
Pāśūpatāśtra, 450, 452
Pāśūpatāśtramālāmantra, 451
Pāśūpatāśtramantra, 450, 451, 452
Pāśūpatāśtravidhi, 452
Pāśūpatasūtra, 450
Pāśūpatatantra, 448, 449
Pāśūpatavratavidhi, 449
Paśūpatigopālanmantra, 437
Paśūpatīmantra, 437
Paśūprokṣaṇa, 437
Paśyantīnyāsavidhi, 438
Pātālagaruḍamantra, 438
Pātālagurumantra, 438
Pātālanṛsimhāmantra, 439
Pāṭhamālā, 454
Pātivaśīkaraṇavidhi, 414
Pātrādhyāna, 439
Pātrādinirṇaya, 441
Pātragrahaṇāmantra, 439
Pātragrahaṇāprakāra, 439
Pātramantra, 439
Pātrasādāna, 440, 441
Pātrasaṁskāraavidhi, 440
Pātrastavavidhi, 440
Pātrasthāpanā, 441
Pātrasvīkaraṇavidhi, 441
Pātravandanā, 439, 440
Pātravandanavidhi, 440
Pātravidhi, 440
Paṭṭadānāmantra, 413
Pauṣkarasaṁhitā, 483
Pauṣṭīkahomanirūpaṇa, 483
Pavamāna, 436
Pavamānavidhāna, 436
Pavamānavidhānamahānyāsaprayoga, 436
Pavanavijaya, 436
Pavitrārōpaṇaprayoga, 436
Pavitrārōpaṇapaddhati, 436
Picchilātantra, 452, 453
Piṇḍagopālanmantra, 453
Piṇḍagopālanmantrakālpa, 453
Piṇḍagopālayantra, 453
Pitāmbarabagalāmantra, 455
Pitāmbarābagalāmukhīpaddhati, 456
Pitāmbarājavavidhi, 456
Pitāmbarānityapūjāpaddhati, 456
Pitāmbarāpaddhati, 455, 456
Pitāmbarāpūjāpaddhati, 455, 456
Pitāmbarāstotra, 456
Pitāsaparyāvidhi, 457
Piṭhādhidevatānāma, 455
Piṭhamālā, 454
Piṭhanāmamālā, 454
Piṭhanirṇaya, 454
Piṭhanyāsavidhi, 454
Piṭhapūjāvidhi, 454
Piṭharahasya, 455
Piṭhaśaktīnyāsavidhi, 455
Piṭhavidyā, 455
Piṭhayantra, 454
Piṭhikānāma, 455
Pitrīṅgasūkta, 454
Pourāṇīkanavagrahāmantra, 483

TITLE INDEX

- Prabhāṭṛnirṇaya, 550
Prabhāvatīpañcāṅga, 550
Pracaṇḍabhairavadigbandhana, 484
Pradoṣapañcākṣarīmantra, 525
Prajayantra, 484
Prajñānadhyānadīpikā, 484
Prakāśapradīpa, 483
Prakriyāśūlinīdigbandhanamālāmantra, 483
Prakriyāśūlinīdurgāmantra, 484
Prakriyāśūlinīdurgāvidhyāmantra, 484
Prakṛtasādhana, 483
Pramadāmantrajapavidhi, 550
Praṇāmapradakṣiṇāvidhi, 490
Praṇavabhedanirūpaṇa, 487
Praṇavahṛdaya, 490
Praṇavajapavidhi, 486
Praṇavakalāmāṭṛkāvidhi, 484
Praṇavakalpa, 485, 486
Praṇavakalpaprakāśa, 486
Praṇavakalpasabhāṣya, 486
Praṇavamāntra, 488
Praṇavamāntrajapavidhi, 488
Praṇavamāṭṛkābhuvaneśvarīmantravidhāna, 488
Praṇavamāṭṛkāśarasvatīmāhāmantra, 488
Praṇavanyāsa, 486
Praṇavapañcākṣarī, 487
Praṇavapañcākṣarīmantra, 487
Praṇavapañcākṣarīyantra, 487
Praṇavapañcīkaraṇa, 487
Praṇavasārāndhraṭīkasahita, 490
Praṇavasvarūpanirūpaṇa, 490
Praṇavasvarūpavivarāṇa, 490
Praṇavavarṇana, 489
Praṇavavāsanāprakāra, 489
Praṇavavicāra, 489
Praṇavavidhāna, 489
Praṇavavidhi, 489
Praṇavaviṣaya, 490
Praṇavavivarāṇa, 489
Praṇavayantra, 489
Prañcaprakārārcā, 484
Prapaṅcasāra, 525, 526
Prapaṅcasārasaṅgraha, 526
Prapaṅcadarpaṇa, 526
Prapaṅcahṛdaya, 549, 550
Prapaṅcakārakagrahasaṭīkā, 526
Prapaṅcanyāsa, 526
Prapaṅcanyāsavidhi, 526
Prapaṅcasāra, 527-532
Prapaṅcasārabhāṣya, 534
Prapaṅcasāradīpa, 534
Prapaṅcasāradīpikā, 534
Prapaṅcasārapadārthadīpikā, 534
Prapaṅcasārapaṭaladvaya, 534
Prapaṅcasārarṭhadīpa, 549
Prapaṅcasārasambandhadīpikā, 546, 547
Prapaṅcasārasaṅgraha, 484, 542, 543
Prapaṅcasārasaṅgraha, 543-546
Prapaṅcasārasaṅgrahaśeṣa, 546
Prapaṅcasārasaṅgrahasūcī, 546
Prapaṅcasārasaṅgrahahekecanaviṣaya, 546
Prapaṅcasārasārasaṅgraha, 547, 548
Prapaṅcasārasārasaṅgrahoktamantra, 548, 549
Prapaṅcasārasavivarāṇa, 547
Prapaṅcasāratantravyākhyā, 534
Prapaṅcasāraṭīkā, 532, 533
Prapaṅcasāraṭīkāvijñānadyotini, 533
Prapaṅcasāravivarāṇa, 534-537
Prapaṅcasāravivarāṇavyākhyā, 537, 538
Prapaṅcasāraviveka, 538
Prapaṅcasāravṛtti, 538
Prapaṅcasāravvyākhyā, 538-541

TITLE INDEX

- Prapañcasārvyākhyāsambandhadīpikā, 542
Prapañcasārvyākhyāsārasaṅgraha, 542
Prapañcasārvyākhyāvijñānacandrikā, 542
Prapañcavivarāṇa, 527
Prapañcavyākhyā, 527
Prapañcayāga, 526
Prapañcayāgamamāṭṛkāmahāmantra, 526
Prapañcayāgamāṭṛkā, 526
Prapañcayāgavidhi, 527
Prapañcayogayuktimāṭṛkāvidhi, 527
Pratāpahanumanmālāmantra, 491
Pratāpahanumanmantra, 491
Pratāpahanumatkalpa, 490
Pratāpasundarīmantra, 490
Pratika, 496
Pratikārabaliprakāra, 491
Pratikriyāśūlinīmahāmantra, 492
Pratikriyāśūlinīmantra, 491
Pratikriyāśūlinīmantrajapavidhi, 492
Pratikriyāśūlinīprayoga, 491
Pratikriyāśūlinīyantra, 492
Pratimāsapūjanīyakrama, 492
Pratiprayogarudramahāmantravidhi, 492
Pratipriyatamasūkta, 492
Pratiṣṭhā, 492
Pratiṣṭhāpaddhati, 494
Pratiṣṭhāsaṅgraha, 496
Pratiṣṭhātantra, 492, 493, 494
Pratiṣṭhātilaka, 494
Pratiṣṭhāvidhi, 494, 495
Pratiṣṭhāvidhidarpaṇa, 496
Prativārapuraścaraṇavidhi, 492
Pratṛcaprayoga, 496
Pratyabhijñāhṛdaya, 524
Pratyabhijñāsūtravimarśinī, 524
Pratyabhijñāsūtravimarśinī, 524, 525
Pratyabhijñāvṛtti, 524
Pratyakṣaphalaprayeroga, 497
Pratyakṣasārasaṅgraha, 497
Pratyāṅgirādīgbandhana, 496
Pratyāṅgirāhomaprayeroga, 496
Pratyāṅgirāpañcāṅga, 496
Pratyāṅgirāpūjāpaddhati, 496
Pratyāṅgirā, 497, 498, 506
Pratyāṅgirābhadrabalīmantra, 508
Pratyāṅgirābhadrakālīmantra, 508
Pratyāṅgirādaṇḍaka, 503
Pratyāṅgirādhyāna, 504
Pratyāṅgirādīgbandhana, 503
Pratyāṅgirādīgbandhanamantra, 503, 504
Pratyāṅgirādīkalpa, 503
Pratyāṅgirādīmantrasaṅgraha, 504
Pratyāṅgirādīsaṅgraha, 504
Pratyāṅgirājapavidhi, 503
Pratyāṅgirājavidhāna, 503
Pratyāṅgirākālpa, 498-502, 524
Pratyāṅgirākālpādi, 502
Pratyāṅgirākālpavidhāna, 502
Pratyāṅgirākālpavidhi, 502
Pratyāṅgirākāvaca, 502
Pratyāṅgirāmahādīgbandhakrama, 513
Pratyāṅgirāmahāmālā, 514
Pratyāṅgirāmahāmālāmantra, 514
Pratyāṅgirāmahāmantra, 514
Pratyāṅgirāmahāmantrasaṅgraha, 514
Pratyāṅgirāmahāsūktamantrajapavidhi, 514
Pratyāṅgirāmahāvīdhāna, 514
Pratyāṅgirāmālāmantra, 514, 515
Pratyāṅgirāmālāmantraprayoga, 515
Pratyāṅgirāmantra, 497, 508-511, 524
Pratyāṅgirāmantrajapavidhi, 512
Pratyāṅgirāmantrakālpa, 512

TITLE INDEX

- Pratyāṅgirāmantrakathana, 512
Pratyāṅgirāmantrapārāyaṇa, 512
Pratyāṅgirāmantraprayoga, 512, 524, 525
Pratyāṅgirāmantrasabhāṣya, 513
Pratyāṅgirāmantrasūkta, 513
Pratyāṅgirāmantravidhāna, 513
Pratyāṅgirāmantravidhi, 513
Pratyāṅgirāmantrayantraprayoga, 512
Pratyāṅgirāmantrayantravidhi, 512
Pratyāṅgirāmantroddhāra, 513
Pratyāṅgirāpaddhati, 505
Pratyāṅgirāpañcāṅga, 504
Pratyāṅgirāparameśvarīmantra, 505
Pratyāṅgirāparameśvarīmūlavidyāmahāmantra, 505
Pratyāṅgirāpaṭala, 497, 504, 505
Pratyāṅgirāpāthajapavidhi, 505
Pratyāṅgirāprayoga, 497, 506, 507
Pratyāṅgirāprayogapaddhati, 508
Pratyāṅgirāprayogebrahmāṣṭra, 508
Pratyāṅgirāpūjanapaddhati, 506
Pratyāṅgirāpūjāvidhi, 506
Pratyāṅgirāpuraścaraṇavidhi, 506
Pratyāṅgirārca, 517
Pratyāṅgirārcanavidhi, 517
Pratyāṅgirārka, 498
Pratyāṅgirāsahasrākṣarīmālāmantra, 520
Pratyāṅgirāsahasrākṣarīmantra, 520
Pratyāṅgirāsahasrākṣarīmantramālā, 520
Pratyāṅgirāsahasranāma, 519, 525
Pratyāṅgirāsahasranāmastotra, 519, 520, 525
Pratyāṅgirāsiddhamantroddhāra, 520
Pratyāṅgirāsiddhimantroddhāra, 520
Pratyāṅgirāstavarāja, 523
Pratyāṅgirāstotra, 523, 525
Pratyāṅgirāstotramantra, 523
Pratyāṅgirāstotramantraprayoga, 523
Pratyāṅgirāstotramantrarāja, 523
Pratyāṅgirāsūkta, 497, 521
Pratyāṅgirāsūktakalpa, 522
Pratyāṅgirāsūktamantra, 522
Pratyāṅgirāsūktamantraprayoga, 522
Pratyāṅgirāsūktaprayoga, 522
Pratyāṅgirāsūktavidhāna, 522
Pratyāṅgirāsūktavyākhyā, 523
Pratyāṅgirāsūtra, 523
Pratyāṅgirāsūtravyākhyā, 523
Pratyāṅgirātantra, 503
Pratyāṅgirātāramāyāpuṭomantra, 503
Pratyāṅgirāvidhāna, 497, 517-519, 525
Pratyāṅgirāvidhi, 519
Pratyāṅgirāvidyā, 517
Pratyāṅgirāvivṛti, 519
Pratyāṅgirāvyākhyāna, 519
Pratyāṅgirāyantra, 515
Pratyāṅgirāyantracitrasahita, 516
Pratyāṅgirāyantrakalpa, 516
Pratyāṅgirāyantrakalpavidhāna, 516
Pratyāṅgirāyantrarājādiprayoga, 516
Pratyāṅgirāyantravidhānakārikā, 516
Pratyāṅgirāyantroddhāra, 516
Pratyāṅgirāyantroddhāraprayogavidhi, 517
Pratyāṅgirāyantrādi, 523
Prayogabīja, 550
Prayogadiṅṅiyama, 550
Prayogamālā, 553
Prayogamañjarī, 551, 552
Prayogamañjarīvivaraṇa, 552, 553
Prayogamañjarīvivaraṇapadyota, 553
Prayogamantra, 553
Prayogarahasya, 554
Prayogaratnākara, 550, 553, 554
Prayogaratnāvalī, 554

TITLE INDEX

- Prayogasādhana, 554
Prayogasaṅgraha, 554
Prayogasāra, 555-557
Prayogasāravākhyā, 557, 558
Prayogavidhi, 554
Prayogavijayasārāvalī, 554
Prayogyantra, 553
Pṛṣṭhodi, 482
Pṛtyaṅgirāvidhi, 519
Pūjādīpikā, 471
Pūjāpamālā, 471
Pūjākalaśotsava, 470
Pūjākalaśotsavaprakāra, 470
Pūjākālpa, 470
Pūjākālpatā, 471
Pūjākālpaśāstra, 471
Pūjanapaddhati, 470
Pūjanaprayogasaṅgraha, 470
Pūjāpaddhati, 471-473
Pūjāpañcāṅganirṇaya, 471
Pūjāpāṭala, 471
Pūjāprakāra, 473
Pūjāprayogasaṅgraha, 473
Pūjāpuṣkarīṇī, 473
Pūjārahasya, 473
Pūjāratna, 473
Pūjārhapuṣpanirūpaṇa, 474
Pūjāsāgara, 476
Pūjāvidhāna, 474
Pūjāvidhi, 474-476
Pūjāvidhipratīṣṭhāvidhi, 476
Pūjāvidhisūtra, 476
Pūjāvilāsa, 476
Pulindinīmantra, 468, 482
Pulindinīmantrayantravidhi, 468, 469
Pulindinīprayoga, 468
Punarvasunakṣatrādīmantrasaṅgraha, 458
Puṇḍarīkākṣamantra, 457
Puṇyāhavācanamantra, 457
Purācaraṇaprapañca, 466
Purandarapañcamukhahanumanmantra, 459
Puraśasuktaprayogaputrasukhamokṣapṛāptikaraprapañcasāra, 467
Puraścaraṇacandrikā, 459, 460
Puraścaraṇadīpikā, 460, 466
Puraścaraṇakārikā, 459
Puraścaraṇakaumudī, 459
Puraścaraṇapaddhati, 460, 461
Puraścaraṇaprakāśa, 461
Puraścaraṇapramāṇa, 461
Puraścaraṇaprapañca, 461
Puraścaraṇaprayoga, 461, 462
Puraścaraṇarahasya, 462
Puraścaraṇarasollāsa, 462
Puraścaraṇarasollāsatāntra, 462
Puraścaraṇasaṅkalpa, 466
Puraścaraṇavidhi, 459, 462-467
Puraścaraṇavyavasthā, 466
Puraścaryārṇava, 466
Puraścaryāvidhi, 466
Pūrṇābhīṣeka, 478
Pūrṇābhīṣekadīkṣāpaddhati, 478, 479
Pūrṇābhīṣekānantarasandhyāprayoga, 481
Pūrṇābhīṣekapaddhati, 479
Pūrṇābhīṣekaprayoga, 480
Pūrṇābhīṣekaraktasānāvidhi, 480
Pūrṇābhīṣekavidhi, 480, 481
Pūrṇābhīṣiktasānāvidhi, 478
Pūrṇābodha, 478
Pūrṇādīkṣāpaddhati, 477, 478
Pūrṇāgīripīṭhamantra, 477
Pūrṇāparāparamahāprakāśa, 478
Puruṣākārapatti, 468

TITLE INDEX

- Puruṣārthaprabodha, 468
Puruṣasūkta, 467
Puruṣasūktamahāmantra, 467
Puruṣasūktavyāsa, 468
Puruṣasūktayantra, 467, 468
Puruṣavāśyādhikāra, 467
Puruścaryāpaddhati, 467
Puruṣottamārcāvidhāna, 468
Pūrvāmnāya, 482
Pūrvāmnāyagurusāra, 482
Pūrvāmnāyaṣaḍāmnāyavicāra, 482
Pūrvaprayogamantra, 481
Pūrvāśādhavidhi, 482
Pūrvaṣoḍhānyāsa, 481
Pūrvaṣoḍhānyāsacakranyāsamantārthasamīkocārcanarahasya, 481
Pūrvaṣoḍhānyāsa, 482
Puśākhamantra, 469
Puṣpanāmapraśnavidhi, 469
Puṣpāñjalimantra, 469
Puṣpāñjalividhāna, 469
Puṣpāñjalividhi, 469
Puṣpārpaṇavidhi, 470
Puṣpavaneśvarotsavapūjāvidhi, 469
Pūtanābhidhāna, 476
Pūtanāśāntividhi, 477
Pūtanāvidhi, 477
Pūṭikeśvarapūjāvidhi, 477
Putradāmantranirūpaṇa, 458
Putragopālamana, 457
Putragopālamankalpa, 458
Putrakāmeṣṭimantra, 457
Putrakāmeṣṭisaubharimantra, 457
Putrapradamantra, 458
Putraprajāpatimantrakalpa, 458
Putraprasādagaurīmantra, 458
Putrasvīkārasūkta, 458
Putreṣṭiprayoga, 458
Puttalāvidhāna, 457
Puvanaimitiram, 469
- ### T
- Taivattirkuriyatantirankal, 112
Tāṇḍaveśvarapūjāvidhi, 75
Tantra, iv, vi, 16
Tantrabalāvbodha, 21
Tantrabheda, 22
Tantrabhūṣaṇa, 22
Tantrabījamantrodhāra, 22
Tantrabodha, 22
Tantracandrikā, 18
Tantraccaya, 18
Tantracintāmaṇi, 18
Tantracūḍāmaṇi, 18
Tantradarpaṇa, 18, 19
Tantrādhanī, 69
Tantrādhikāranirṇaya, 69, 72
Tantrādhikārīnirṇaya, 69
Tantragrantha, 17
Tantragranthaviśeṣa, 18
Tantrahomavidhi, 69
Tantrahṛdaya, 69
Tantrakalpadruma, 16
Tantrakārikā, 17
Tantrakaumudī, 17
Tantrakośa, 17
Tantrakriyā, 17
Tantraleśa, 30
Tantrāloka, 72, 73
Tantrālokaśāra, 73
Tantrālokaṭikā, 73
Tantrālokaviveka, 73
Tantramahārṇava, 23, 24

TITLE INDEX

- Tantramaḥārṇavadattātreyaḥorakṣasāmvāda, 24
Tantramāhātmya, 24
Tantramallai, 23
Tantramāntra, 22
Tantramāntrādisaṅgraha, 23
Tantramāntramālā, 23
Tantramāntrasaṅgraha, 23
Tantramataḍoṣanirūpaṇa, 22
Tantramataṭātparyārtha, 22
Tantranighaṇṭu, 19
Tantranirṇaya, 19
Tantrānuṣṭhāna, 70
Tantrānuṣṭhānakalāpasaṅgraha, 70, 71
Tantrānuṣṭhānakrama, 71, 72
Tantrapaddhati, 20
Tantrapariḡaṇānā, 20
Tantrapaṭāla, 20
Tantraprakāra, 20
Tantraprāmāṇyavyavasthā, 20
Tantraprāyaścitta, 21
Tantraprayoga, 20
Tantraprayogasaṅgraha, 20
Tantrarahasya, 25
Tantrarahasyasāra, 25
Tantrarāja, 25-28
Tantrarājamanoramāṭikāśahita, 28, 29
Tantrarājaṭikā, 28
Tantrarājaṭikāmanoramā, 28
Tantrarājaṭikāsudarśanā, 28
Tantrarājavyākhyā, 29, 30
Tantraratna, 24
Tantraratnākara, 25
Tantraratnasāra, 24
Tantrasāgrata, 51
Tantrasaṅgraha, 33
Tantrasaṅgrahavyākhyāmūlasamhitā, 34
Tantrasamuccaya, 35-44
Tantrasamuccaya savyākhyā, 44
Tantrasamuccayaḡatapūjāprakaraṇavyākhyā, 44
Tantrasamuccayapratipādyaprāsādaḡidherbhāṣā, 44
Tantrasamuccayasavyākhyā, 50
Tantrasamuccayavimarśinī, 44, 45
Tantrasamuccayavivaraṇa, 45
Tantrasamuccayavivaraṇavyākhyā, 45
Tantrasamuccayavyākhyā, 45-48
Tantrasamuccayavyākhyāvimarśinī, 48, 49
Tantrasamuccayavyākhyāvivaraṇa, 49, 50
Tantrasamuccayoktapūjāvidhaya, 50
Tantrasamuccayoktapūjāvidhi, 50
Tantrasāmudrika, 51
TantraSāmvata graha, 33
Tantrasaṅgraha, 34
Tantrasaṅgraha, 33-35
Tantrasaṅkhyānirṇaya, 34
Tantrasāra, 51-65
Tantrasārabhāṣā, 66
Tantrasārapūjāpaddhati, 66
Tantrasārapūjāpadyamālā, 66
Tantrasārasacakramanukramaṇikā, 68
Tantrasārasaṅgrahavyākhyā, 66
Tantrasārasaṅkṣepa, 66
Tantrasārasaṅgraha, 66, 67
Tantrasārasaṅgrahaṣaṭika, 68
Tantrasārasaṅgrahavivaraṇasaṅgraha, 67
Tantrasārasaṅgrahavyākhyā, 67
Tantrasārasaṭikā, 68
Tantrasārasavyākhyā, 68
Tantrasārasūcīpatra, 68
Tantrasāraṭikā, 65, 66
Tantrasāraṭippaṇī, 65
Tantrasāraḡiṣayasūcī, 66
Tantrasāroktacakravācāra, 68

TITLE INDEX

- Tantrasāroktapaddhati, 68
Tantrasāroktapūjāvidhi, 68
Tantraśāstra, 31
Tantraśāstrasaptamātrkā, 31
Tantraśeṣasamuccaya, 33
Tantrasiddhānta, 68
Tantrasiddhāntakaumudī, 69
Tantrasiddhi, 69
Tantraśikhāmaṇi, 31, 32, 33
Tantraśuddha, 33
Tantraśuddhaprakaraṇa, 33
Tantrasudhāsūkta, 69
Tantratāṇḍava, 18
Tantravarṇamālā, 30
Tantravārtika, 30
Tantravārtikaṭikā, 30
Tantrāvatāraviveka, 73
Tantravaṭayānikā, 33
Tantravidhi, 31
Tantravidya, 30
Tantravidyākrama, 30
Tantravilāsa, 31
Tantraviṣaya, 31
Tāntrika, 75-77
Tāntrikabhūtaśuddhyādividhi, 80
Tāntrikacakra, 78
Tāntrikacitra, 78
Tāntrikadikṣāmaṇḍapadipikā, 78
Tāntrikādikṣāprayoga, 85
Tāntrikagaṇapatisandhyāvidhi, 77
Tāntrikāgnimukhaprayoga, 73, 85
Tāntrikagrahaśāntividhi, 78
Tāntrikagrantha, 77
Tāntrikagurupūjāpaddhati, 77
Tāntrikahavanavidhi, 84
Tāntrikāhnikā, 85
Tāntrikahoma, 84
Tāntrikahomapaddhati, 84
Tāntrikahomavidhi, 84, 85
Tāntrikakriyā, 76, 77
Tāntrikakṛtyasaṅgraha, 76
Tāntrikamadhyāhnasandhyāvidhi, 81
Tāntrikamaṁtrārtha, 80
Tāntrikamantrabījanyāsa, 81
Tāntrikamantrasaṅgraha, 81
Tāntrikamatenāśabdārthasambandhavicāra, 81
Tāntrikanirṇaya, 78
Tāntrikanityahomavidhi, 78
Tāntrikanityapūjāpaddhati, 78
Tāntrikanityārcanavidhi, 78
Tāntrikāntyēṣṭi, 85
Tāntrikanuskhe, 76
Tāntrikapraśnagaṇanā, 80
Tāntrikapratāhkrtya, 80
Tāntrikapratassam̐dhyāvidhi, 80
Tāntrikaprayāścittavidhi, 80
Tāntrikaprayoga, 79, 80
Tāntrikaprayogasaṅgraha, 80
Tāntrikapūjāpaddhati, 79
Tāntrikapūjāvidhi, 79
Tāntrikarekhācitra, 81
Tāntrikasāmānyapūjāpaddhati, 83
Tāntrikasam̐dhyā, 82
Tāntrikasam̐dhyāvidhi, 82
TāntrikaSan dhyācatuṣṭaya, 82
Tāntrikasandhyā, 82
Tāntrikasandhyāprayoga, 82
Tāntrikasandhyāvandanavidhi, 82
Tāntrikasandhyāvidhi, 83
Tāntrikasaptaśatī, 83
Tāntrikasāyāmsandhyāvidhi, 83
Tāntrikasnāna, 83

TITLE INDEX

- Tāntrikasnānasandhyāpūjāprayoga, 84
Tāntrikasnānavidhi, 84
Tāntrikatūrīyasandhyāvidhi, 78
Tāntrikavidhi, 81, 82
Tāntrikayantra, 81
Tāntrikayantrāṇi, 81
Tāntrikīmadhyāhnasamdhya, 86
Tāntrikīsamdhyaavidhi, 86
Tāntrikīsandhyā, 86
Tantroktama, 74
Tantroktāntyeṣṭividhi, 74
Tantroktapañjikā, 73
Tantroktapūjāpapaddhati, 73
Tantroktasandhyāvidhi, 74
Tāpatejasopāya, 86
Tārābhairavaśābarakalpa, 96
Tārābhaktatarāṅgiṇī, 93
Tārābhaktisudarpaṇa, 94
Tārābhaktisudhārṇava, 94-96
Tārābhaktitarāṅgiṇī, 93
Tārācakra, 89
Tārādevīrahasya, 89
Tārādhyāna, 90
Tārādīpañcāśadvarṇavivarāṇa, 89
Tārādravyaśuddhi, 90
Tārāikajāpāpaddhati, 102
Tārāikajātarcanapaddhati, 102
Tārākabrahmamantra, 86
Tārākabrahmapāṭalaguhyānirūpaṇa, 86
Tārākabrahmarāmamantra, 87
Tārākalpalatā, 88
Tārākalpalatāpaddhati, 88, 89
Tārākamantra, 87
Tārākamantraṅgavidhi, 87
Tārākamantravidhāna, 88
Tārākamantravidhi, 88
Tārāmahāsahasranāmasavyākhyā, 97
Tārāmantra, 96
Tārāmantrabheda, 96
Tārāmantraprayoga, 96
Tārāmantrasyadaśasamskāra, 97
Tārāmantraviniyoga, 97
Tārāmnāyabheda, 97
Tārānavatantra, 90
Tārāṅikavacayantrōddhāra, 101
Tārāṅityapūjāmantraṅgavidhi, 90
Tārāṅityārcanakrama, 90
Tārāpaddhati, 91, 92
Tārāpaddhativivṛti, 92
Tārāpañcāṅga, 90, 91
Tārāpāṭala, 91
Tārāpūjā, 92
Tārāpūjanavidhi, 92
Tārāpūjāpaddhati, 92, 93
Tārāpūjārasāyana, 93
Tārāpūjāvidhi, 93
Tārārahasya, 97, 98
Tārārahasyavṛtti, 88, 98, 99
Tārārahasyavṛttikā, 99
Tārārahasyavṛttitīkā, 100
Tārārcanacandrikā, 100
Tārārcanakalpavallī, 100
Tārārcanapaddhati, 100
Tārāśābaramantra, 100
Tārāsahasranāma, 101
Tārāsahasranāmasavyākhyā, 101
Tārāsaparyā, 101
Tārāsiddhi, 88
Tārāsūkta, 101
Tārāsūktaśaktisaṅgamatantra, 101
Tārāsvarūpaprakāśa, 88
Tārātāntra, 89

TITLE INDEX

- Tārātaraṅga, 89
Tārātrailokyavijayayantra, 89
Tārāvaraṇapūjāvidhi, 100
Tārāvidhi, 100
Tārāyantra, 97
Tārāyāstakārādisahasranāma, 97
Tārīṇīkalpa, 101
Tārīṇīkrama, 101
Tārīṇīpārijāta, 102
Tārksyakalpa, 102
Tārksyasūkta, 102
Tarpaṇamālāmantra, 75
Tarpaṇavidhi, 75
Tarūṇīśataka, 74
Tarūṇollāsa, 74, 75
Tattvabodha, 13
Tattvacintāmaṇi, 12
Tattvacintāmaṇitantra, 12
Tattvakaumudī, 12
Tattvānandatarāṅgiṇī, 14, 15
Tattvanyāsa, 13, 74
Tattvanyāsamahānyāsa, 13
Tattvapārāyaṇamantra, 13
Tattvaparakaraṇa, 13
Tattvaśodhana, 14
Tattvaśodhanaparakāra, 14
Tattvaśuddhi, 14
Tattvatarāṅgiṇī, 12
Tattvatraya, 13
Tattvatrayaparakāśiṇī, 13
Tatva, 15
Tatvabheda, 15
Tattvānandatarāṅgiṇī, 16
Tatvanidhi, 15
Tattvanyāśādividhi, 15
Tattvanyāśavidhi, 15
Tatvapradīpikā, 15
Tatvaprakāśikāvyaḅhyā, 15
Tatvasāgarasamhitā, 16
Tatvasāra, 16
Tatvaśuddhi, 16
Tilakāsvastipuṇyāhavācanavidhi, 106
Tiraskaranīmahāmantra, 102
Tiraskaraṇīmahāmantravidhi, 103
Tiraskaraṇīmantra, 102, 103
Tiraskariṇīmahāmantra, 105
Tiraskariṇīmantra, 103-105
Tiraskariṇīmantravidhi, 105
Tiraskāriṇīyantra, 105
Tīrthagandhārcāmantra, 106
Tīrthagrahaṇaparakāra, 106
Tirumantiram, 105, 106
Tirumantiramalai, 105
Tirumantirattirattu, 105
Tirumantrārtha, 106
Tiruvaṅṅākṣara, 106
Toḅalatantra, 112
Trailokyamaṅgalakavaca, 151
Trailokyamohanakavaca, 151
Trailokyamohanakavacabhāṣya, 151
Trailokyamohanakavacavyāḅhyā, 152
Trailokyamohanamanmathamantra, 152
Trailokyamohanamantra, 152
Trailokyamohanarāmakavaca, 153
Trailokyamohanatantra, 152
Trailokyamohanatantrasāra, 152
Trailokyamohanayantra, 152, 153
Trailokyamohinīmahāmantra, 153
Trailokyasamohavaśyakāmvandyāsukumārasukumārasurāsurocāṅayantra, 154
Trailokyavārtāyākṣiṇīprayoga, 153
Trailokyavijayakavaca, 153
Trailokyavijayamantra, 153

TITLE INDEX

- Trailokyavijayayantrōdghāra, 154
Traiṣṭubhakalpa, 154
Trapābhasmamantra, 112
Trayambakakalpa, 113
Trayambakamantra, 113
Trayambakamantra, 113, 114
Ṭṛcabhāṣkara, 111
Ṭṛcākalpa, 109-111, 118
Ṭṛcākalpanamaskāra, 111
Ṭṛcākalpanamaskāraṁvidhi, 111
Ṭṛcākalpaprayoga, 111
Ṭṛcākalpasūryanamaskāra, 111
Ṭṛcākalpaṁvidhi, 110
Ṭṛcamantra, 111
Ṭṛcārghyaṁvidhāna, 111
Ṭṛcārghyapradāna, 118
Trijaṭārahasya, 118, 119
Trikālanyaṣaparakāra, 114
Trikālasandhyāprayoga, 114
Trikoṇapūjāṁvidhi, 118
Trikoṇayantra, 118
Trikoṇayantraprayoga, 118
Trikumārīpūjāṁvidhānahomatarpaṇaṁvidhi, 115
Trikūṭanyāsaṁvidhi, 116
Trikūṭapañcāṅga, 116
Trikūṭārahasya, 114-117
Trikūṭārahasyaguḍhārthapadavyākhyā, 117
Trikūṭārahasyamuktisādhanakavaca, 117, 118
Trikūṭārahasyapūrvārddha, 117
Trikūṭārahasyarudrayāma, 118
Trikūṭārahasyasaṭīkā, 118
Trikūṭārahasyatantrarāja, 116
Ṭṛikūṭārcanapaddhati, 118
Trilohīmudrākṛtya, 149
Trilokyamohanakavaca, 149
Trilokyavijayantra, 149
Trimṣatī, 114
Trimṣatībrāhmaṇabhōjanaprayoga, 114
Trimṣatīnāmārthadīpikā, 114
Trimṣatīnāmārthaparakāśikā, 114
Trimṣikātatvavivaraṇa, 114
Tripuṇḍabhasmadhāraṇamantra, 119
Tripuṇḍradhāraṇa, 119
Tripuṇḍrāṁvidhāna, 119
Tripurābālāmantra, 139
Tripurābālāpaṭala, 139
Tripurabhairavīdhūmāvātīdakṣiṇī, 119
Tripurābhairavīmantra, 139
Tripurabhairavīmantrajapaṁvidhi, 120
Tripurābhairavīmantrarāja, 139
Tripurabhairavīpañcāṅga, 119
Tripurabhairavīpūjana, 120
Tripurabhairavīpūjāpaddhati, 120
Tripurābhairavīpūjāṁvidhi, 139
Tripurādhyāṁvidhi, 137
Tripurāhomapatralakṣaṇa, 148
Tripurāhr̥daya, 148
Tripurājapahomāṁvidhāna, 136
Tripurājapahomāṁvidhi, 136
Tripurākalpa, 136
Tripurākavaca, 136
Tripurāmahātmya, 140
Tripurāmālābhāga, 140
Tripurāmālāmantra, 120, 140
Tripurāmānasapūjāṁvidhi, 140
Tripurāmantra, 120, 139
Tripurāmantrapuraśaraṇa, 139
Tripurāmantroddhāra, 140
Tripurāmudrālakṣaṇa, 140
Tripurānavamudrālakṣaṇānisūryayantra, 137
Tripurānityavidyā, 137
Tripurāntakaśivapūjāṁvidhi, 137

TITLE INDEX

- Tripurāpaddhati, 137, 138
Tripurāpārāyaṇavidhi, 138
Tripurāpaṭala, 137
Tripurāpūjā, 138
Tripurāpūjāvidhi, 138, 139
Tripurāpuraścaraṇaprakāra, 138
Tripurārahasya, 140, 141
Tripurārahasyamāhātmyakhaṇḍātmaka, 141
Tripurārahasyaśālikā, 142
Tripurārahasyaśālikā, 141
Tripurārahasyavyākhyā, 142
Tripurāraśmimālā, 140
Tripurārcanacandrikā, 142
Tripurārcanadīpikā, 142
Tripurārcanamañjarī, 143
Tripurārcanapaddhati, 142
Tripurārcanavidhi, 143
Tripurārcāvidhūdaya, 143
Tripurārṇava, 143
Tripurārṇavatāntra, 144
Tripurasāra, 120
Tripurāsārasamuccaya, 120, 145, 146
Tripurāsārasamuccayaśālikā, 147
Tripurāsārasamuccayavyākhyā, 146
Tripurāsārasamuccayavyākhyāsampradāyadīpikā, 146
Tripurāsarvasva, 144
Tripurāsiddhānta, 147
Tripurāśoḍaśākṣarīmantra, 144
Tripurāśoḍaśī, 120
Tripurāśoḍaśīmantra, 144
Tripurasundarī, 120, 130, 133, 135
Tripurasundarīarcanāvidhi, 121
Tripurasundarībījamānasapūjā, 128
Tripurasundarībrahmavidyā, 129
Tripurasundarīdhyānavyākhyā, 123
Tripurasundarīdikṣāvidhi, 123
Tripurasundarīdivyasahasranāma, 123
Tripurasundarīhomavidhi, 135
Tripurasundarīhṛdaya, 135
Tripurasundarījapatarpaṇavidhi, 121
Tripurasundarījapavidhi, 122
Tripurasundarīkalpa, 121
Tripurasundarīkavaca, 121, 147, 148
Tripurasundarīkhaḍgamālā, 121
Tripurasundarīkilaka, 121
Tripurasundarīmahāmantra, 130
Tripurasundarīmahāmantrarāja, 131
Tripurasundarīmālāmantra, 131, 132
Tripurasundarīmālāmantravidhi, 132
Tripurasundarīmānasapūjā, 131
Tripurasundarīmantra, 129, 130
Tripurasundarīmantragarbhasahasranāma, 130
Tripurasundarīmantrajapavidhi, 130
Tripurāsundarīmantrasūkta, 148
Tripurasundarīmantravidhi, 130
Tripurasundarīnavadurgāvanadurgā, 123
Tripurasundarīnityakarmānuṣṭhānavidhi, 123
Tripurasundarīnityapūjāvidhi, 123
Tripurasundarīnyāsa, 123
Tripurasundarīpaddhati, 124, 125
Tripurasundarīpādukāpūjāvidhi, 125
Tripurasundarīpañcadaśāṅkayantra, 123
Tripurasundarīpañcāṅga, 123, 124
Tripurasundarīpaṭala, 124
Tripurasundarīprayoga, 128
Tripurasundarīpūjā, 120, 125, 147
Tripurasundarīpūjākrama, 125, 126
Tripurasundarīpūjanaprayoga, 147
Tripurasundarīpūjāpaddhati, 126, 127, 147, 148
Tripurasundarīpūjāvidhāna, 127
Tripurasundarīpūjāvidhi, 127, 128
Tripurasundarīpūjāvidhirāhnikā, 128

TITLE INDEX

- Tripurasundarīrahasya, 133
Tripurasundarīrakṣāmantra, 133
Tripurasundarīsahasranāma, 134
Tripurasundarīsamkṣepapaddhati, 134
Tripurasundarīsamkṣiptapūjāvidhi, 134
Tripurasundarīsaparyā, 134
Tripurasundarīsarvasva, 134
Tripurasundarīṣoḍaśākṣarīmāhāmantra, 134
Tripurasundarīṣoḍaśākṣarīmantra, 134
Tripurasundarīṣoḍaśākṣarīmantroddhāra, 134
Tripurasundarīṣoḍaśamahāmantravidhi, 133
Tripurasundarīstavarāja, 135
Tripurāsundarīstuti, 148
Tripurasundarītantra, 122
Tripurasundarītattvavidhyāmantragarbhahasranāma, 122
Tripurasundarītrailokyamohanakavaca, 122
Tripurasundarīvidhāna, 133
Tripurasundarīyāgavidhi, 133
Tripurasundarīyantra, 133
Tripurasundarīyantraprayoga, 133
Tripurasundarīyantrasādhanāvidhāna, 133
Tripūrasundaryādīpūjāvidhi, 135
Tripurasundaryādīvidyāmantra, 135
Tripurasundaryarcanapaddhati, 135
Tripurasundaryāṣṭottaraśata, 135
Tripurasundaryāvāriṣyārahasya, 136
Tripurāsurasdevīpūjakalpa, 148
Tripurātāpinībhāṣya, 136
Tripurātilaka, 136
Tripurātrailokyamohanakavacavyākhyāna, 136
Tripurāvāgdevīmantra, 144
Tripurāvidhāna, 144
Tripurāvidhi, 144
Tripureśīmāhāyantravidhi, 149
Tripureśvarīyanabalidānavidhi, 149
Tripuṭāmantra, 119
Triṣaḍdvādaśaguṇītantra, 150
Triśaktīlakṣmīmantra, 150
Triśaktīlakṣmīmantrānuṣṭhānapaddhati, 150
Triśaktīpūjāvidhi, 150
Triśāntivilāsabhāṣya, 150
Tristhalīsetu, 151
Triṣṭubānuṣṭhāna, 150
Triṣṭubbali, 150
Triṣṭubha, 151
Triṣṭubhāvidhāna, 151
Triṣṭupkalpa, 150
Triṣṭupvidhi, 150
Triśūlinīyantra, 150
Tritatvādīnyāsā, 119
Trivargayantra, 149
Trivargayantranirūpana, 149
Trividhāyantralakṣaṇa, 149
Tryakṣarabālāmantravidhi, 154
Tryakṣarīmāhāmṛtyuñjayaprayoga, 154
Tryakṣarīvidyāmantroddhāra, 154
Tryambakakalpa, 154, 155
Tryambakamantra, 155, 156, 157
Tryambakamantrajapa, 157
Tryambakamantranyāsa, 157
Tryambakamṛtyuñjayamantra, 157
Tryambakarudramantra, 157
Tryambakavidhāna, 157, 158
Tulasīkavaca, 109
Tulasīnalīnākṣamālikāpratiṣṭhā, 109
Tulasīpūjāprārthanāvidhi, 109
Tuṇḍabandhanavidhi, 106
Turagāgnīdevatāmantrajapavidhi, 107
Turīyagāyātrīmantra, 107
Turīyamantrajapavidhi, 107
Turīyāmbāmantra, 107, 108
Turīyayantrapaddhati, 107

TITLE INDEX

Turiyantraprakāśa, 107
Turyagāyatrīmantra, 108
Turyāmbāmantra, 109
Turyanyāsavidhi, 109
Tvaritādhyāna, 159
Tvaritāmantra, 160
Tvaritāñjana, 159
Tvaritapārvatīmantra, 158
Tvaritapārvatīmantra, 159, 160
Tvaritapārvatīyantravidhi, 158
Tvaritarudrapatra, 158
Tvaritarudrapurañcaraṇa, 158
Tvaritarudravindhāna, 158, 159
Tvaritarudravidhi, 159
Tvaritarudrayantra, 158
Tvaritāyantra, 160
Tvariteśvarīmantra, 160

Y

Yañcadaśīyantrapāṭala, 385

लेखक/व्याख्याकार सूची

AUTHOR/COMMENTATOR INDEX

AUTHOR/COMMENTATOR INDEX

A

Abhinava Gupta, 18, 31, 33, 51-53, 56, 72, 73, 114,
346, 422, 423, 428, 430, 524, 525
Ācārya Śivāditya, 337
Ādināthānanda Bhairava, 136
Ādiśaṅkara, 545
Advayagiri, 538, 542
Agastya, 425
Aghoraśivācārya, 332
Ākāśa Bhairava, 270
Alakalaṅka Bhaṭṭa, 494
Amalānandanātha, 242
Ānanda Tīrtha, 53, 54, 66-68, 485
Ānandanātha, 340-342
Ananta Bhaṭṭa, 22, 126, 479
Anantadeva, 456
Anantānandnātha, 101
Aṅṅāśāstrī, 18, 19
Appavaiyar, 23
Āraḍe Bhaṭṭanārāyaṇa, 476
Āsurājanandanātha, 314

B

Battāraka Śrīvedottama, 33
Bhagavantasvāmī, 392
Bhagavatpādācārya, 534
Bhairava, 332
Bhāskara, 81, 84, 111, 272, 336, 339
Bhāskara Daivajña, 272
Bhāskara Rāya, 84
Bhāskararāya, 340
Bhāskarārya, 340
Bhāsurānanda, 314
Bhāsurānandanātha, 314, 473
Bhaṭṭoji Bhaṭṭa, 69
Bhuśarmana, 480

Bodhāyana, 457
Brahmānadanātha, 368
Brahmānadaparamahansa, 97
Brahmānanda, 97, 170
Brahmānandāvadhūta, 97
Brahmośvarabhaṭṭa, 245
Buddhirāja, 376

C

Caitanyagin Avadhūta, 397
Caitanyagiri, 195
Cakradhara, 107
Caṇḍogpāṇiśūlapāṇi, 22
Caṇḍograśūlapāṇi, 507, 510, 520
Candramulī, 162
Candraśekhara, 120, 460, 473
Catanyagiri, 196
Cennās Nārāyaṇan Nampūtiri, 35-42, 50
Chaitanyagiri, 397
Cidānandanātha, 238
Cintāmaṇi Śarmā, 420, 421

D

Dakṣiṇāmūrti, 5, 172, 175, 176, 206
Dattātreya, 188, 198, 200
Devanātha, 17
Devandra Śarmā, 459, 460
Dīgambarācārya, 200
Divākara Dakṣiṇāmūrtinātha, 142
Dūrvāsa, 262

F

Faterāma, 20

G

Gadādhara, 94, 143
Gadādhara Bhaṭṭācārya, 143

AUTHOR/COMMENTATOR INDEX

- Gaṇapatiṅātha, 338
Gaṅgādhara, 538
Gaṅgādharendrasarasvatībhikṣu, 486
Ghaṇānanda Dāsa, 16
Giravendra, 548
Gīrvāṇavarada, 545
Gīrvāṇendra, 542-545, 547, 548
Gīrvāṇendra Sarasvatī, 542-545, 547, 548
Gīrvāṇīndra, 544
Gopala Gurukkal, 295
Gopinātha, 466
Gopinātha Dikṣita, 85
Gopinātha Pāṭhaka, 459, 460, 463, 464
Govinda, 310, 555, 556, 557
Govinda Daivajña, 310
Govindācārya, 478
- H**
- Haṁsānandanātha, 214
Harihara Brahma, 239
Harṣakīrti Sūri, 281
- J**
- Jagannātha Bhaṭṭācārya, 100
Jaya Tīrtha, 68, 333
Jayanārāyaṇa, 225
Jayanta Maṅgala Bhūsurā, 43
Jeṭhanakavi, 251
Jijñāsānandanāthaśiṣya, 217
Jivanātha, 216
Jñānānandayogin, 4
- K**
- Kaivalyānanda, 142
Kalyāṇa Varmā, 371
Kaṇḍīnya, 412
Kanhaiyālāla Miśra, 78
Kapiladeva, 365
Kāśīnātha, 13, 66, 69, 78, 85, 93, 114, 117, 128, 174, 181, 185, 368, 466, 471
Kāśīnātha Bhaṭṭa, 66, 128, 174, 466
Kāśīnātha Upādhyāya, 471
Kaunḍīnya, 449, 450
Khimānanda, 470
Kṛṣṇa Bhaṭṭa, 234
Kṛṣṇacandra, 58
Kṛṣṇānanda, 51-66, 68, 391
Kṛṣṇānanda Bhaṭṭa, 51
Kṛṣṇānanda Bhaṭṭācārya, 51, 52, 56, 60-64
Kṛṣṇānanda Vāgīśa, 53, 56, 65
Kṛṣṇānandamahācārya, 53
Kṛṣṇānandamahocārya, 53
Kṛṣṇanandan Bhaṭṭācārya, 60
Kṛṣṇānandavāgīśa, 51, 56, 59, 61-63, 65
Kṛṣṇānandavāgīśa Bhaṭṭācārya, 51, 56, 59, 62, 63, 65
Kṛṣṇapāśānavipra, 17, 76, 77
Kṛṣṇarāja Mahārāja, 15
Kṛṣṇāvidyāvāgīśa Bhaṭṭācārya, 436
Kṣemarāja, 370, 371, 419, 425, 430
Kūṭallūr Gṛhamedhā, 45
- L**
- Lakṣmaṇācārya, 31
Lakṣmaṇārya, 31
Lakṣmīkānta, 444
Lakṣmīpati Śarmā, 232
Lalitānanda, 96
Lokanāthācārya, 331
- M**
- Mādhava, 228
Mahādeva, 2, 455

AUTHOR/COMMENTATOR INDEX

Mahādeva Śarmā, 2

Mahākāla, 168

Mahālakṣmīkalpa, 412

Maheśvara, 436

Maheśvaran Bhaṭṭatiri, 41

Maheśvarānanda, 422

Mahīdhara, 371

Mahopādhyāyabhaṭṭācārya, 64

Mallikārjuna, 123

Mārkaṇḍeya, 179, 229

Mārtaṇḍa Somayāji, 72

Mukunda, 459

Mukuṇḍa Paṇḍita, 459

Murāri, 321, 415

Murāri Yati, 321

N

Nāga Bhaṭṭa, 120, 145, 146, 147

Nāgasvāmī, 538, 539

Nāgoji Bhaṭṭa, 234

Nāṇḍakumāra Bhaṭṭa, 128

Nandalāla Mīśra, 172

Nārada, 214, 319

Narasimha, 85, 94-96, 101

Narasimha Ṭhākura, 85, 94-96, 101

Narayajvā Simha, 435

Nārāyaṇa, 21, 35-40, 42, 50, 151, 240, 322, 373, 464, 534, 540, 541

Nārāyaṇa Bhaṭṭa, 151, 240

Nārāyaṇamuṇi, 329

Nārāyaṇan Nampūtiri, 50

Nārāyaṇapaṇḍita, 541

Nārāyaṇaśiṣya, 45-50

Nātha Bhīmānanda, 138

Navanidhirāma Mīśra, 204

Nīlkaṇṭha Bhaṭṭa, 232

Niṣphalānandanātha, 171

Nityānanda, 30, 88, 89

Nityānanda Dvivedī, 30

Nityānandanātha, 88

Nityaprajña, 534, 539, 541

Nṛsimha Ṭhākura, 94, 95

Nṛsimhapaṇḍita, 94

Nṛsimhayajvā, 496

P

Padmanābha, 276

Padmapādācārya, 532, 537

Paramānanda Yati, 320

Paraśurāma, 140, 425-427

Pārthasāra Mīśra, 24

Pārthasārathi Mīśra, 24

Pārthiveśvara, 447

Prahlāda, 366

Prakāśānandanātha, 138

Prāṇamañjarī, 28

Premanidhi, 222, 553

Prthvidharācārya, 428

Pūrṇānanda, 12, 15, 16

Pūrṇānanda Giri, 15, 16

Pūrṇānanda Yati, 12, 14

Puruṣottama, 457

R

Rācanna, 8

Rāghava, 414, 427

Rāghava Bhaṭṭa, 414

Rāghavānanda, 415

Raghunandana, 447

Raghunātha, 19

Rājacūḍamaṇi Dikṣita, 31, 32

Rājanaka Kṣemarāja, 370

AUTHOR/COMMENTATOR INDEX

Rāma Bhaṭṭa, 170, 397

Rāmacandra, 222

Rāmacārya, 247

Rāmakiśora, 213, 214

Rāmakiśora Bhaṭṭācārya, 213, 214

Rāmānanda, 136, 201

Ramāramaṇa Śarmā, 331

Rameśvarakavi, 426

Rasikadeva, 476

Ratnanātha, 151

Ravi, 551, 552

Rudrayāmala, 392, 505

S

Sahajānanda, 466

Sahajānandanātha, 266, 461

Śaivagopīnātha, 465

Śaivānandanātha, 335, 339

Samaśekhara Yogī, 293

Śaṅkara, 44-49, 98, 99, 312, 378, 403, 499, 531

Śaṅkarācārya, 57, 98-100, 114, 128, 131, 167, 246, 248,
344, 346, 374, 391, 397, 527, 528-530, 531, 537, 539

Śaṅkarānandanātha, 126

Sannyāsa, 490

Sarasvatī Tīrtha, 533

Sarveśvara Dvivedī, 17

Sarveśvaradeva Gosvāmī, 471

Satyānanda, 473, 538, 540

Satyānandanātha, 473

Satyanidhi Tīrtha, 67

Satyavāsa, 146

Saubhāgyānandanātha, 540

Saubhāgyasiddhanityānanda, 544

Śaunaka, 286

Śeṣārya, 67

Siddhanātha, 59

Siddheśvara, 410

Śiva, 142, 223, 470

Śivānanda, 163

Śivānandanātha, 477

Somanandanātha, 340

Somanātha, 484

Someśvara, 302, 428

Someśvara Sūri, 302

Śrī Ānanda Tīrtha, 67

Śrī Śaṅkarācārya, 532, 534

Śrī Siddha Śrī Kaṇṭhaśambhū, 343

Śrī Vādirāja Yati, 372

Śrībaṭuka, 439

Śrībhāṭṭāraka, 33

Śrīgaṅgādhara, 538

Śrīkaṇṭha, 343

Śrīkaṇṭhaśambhu, 343, 344

Śrīkṛṣṇa Bhaṭṭa, 338

Śrīkṛṣṇānanda, 60, 63

Śrīkṛṣṇānanda Bhaṭṭācārya, 60

Śrīkṛṣṇānandavāgīśa Bhaṭṭācārya, 56

Śrīmadābhīnava Gupta, 524

Śrīnātha, 88

Śrīnivāsa, 142, 295

Śrīnivāsa Deśikendra, 295

Śrīrajānakayigarāja, 423

Śrīśaṅkarācārya, 246

Śrīvikramānandanātha, 465

Subhagānanda, 29

Subhagānandanātha, 25, 28-30

Subrahmaṇya, 54, 55

Śuka, 322

Śukadeva, 84

Sukhānandanātha, 437

Śūlapāṇi, 499

Sundarācārya, 176

AUTHOR/COMMENTATOR INDEX

Sūryanārāyaṇaśāstrī, 384

Svabhāvananda, 164

T

Tārācanakalpaḥ, 100

Tātadeśika, 468

Tirumoolar, 106

Tirumūlar, 105, 106

Trivikrama, 494, 532, 533, 535, 541, 552, 553

Trivikrama Sūri, 494

U

Umābhavanideva Datta, 418

Umāmaheśvara, 2

Umānandanātha, 74, 75, 340, 341, 342

Umānātha, 74

Upādhyāya Paṇḍita, 102

Utpaladeva, 524

Uttamabodha, 533, 539, 541, 542, 546

Uttamabodha Yati, 539, 541, 542, 546

V

Vāgīśa, 55

Vāgīśvara, 214

Vāgīśvara Bhaṭṭācārya, 214

Vāmadeva, 173

Vāmakēśvara, 339

Vāṇī, 461

Vaśiṣṭha, 155

Vasudeva, 550

Vāsudeva, 553, 557, 558

Vātula Suddha, 15

Vedavyāsa, 231

Veni Datta, 378

Veṅkaṭanātha, 438

Vidyānandanātha, 124, 459

Vidyāraṇya, 383

Vijñānātma, 534

Vijñānātmabhagavān, 535

Vijñānātmabhagavāna, 535, 536

Vijñānātmabhagavata, 537

Vimalāgama, 408

Vimalānanda, 93, 138

Vimalānanda Bhārati, 138

Vimalānandanātha, 93, 306

Vimarśānandanātha, 22, 68

Vinaygupta Rājānaka, 73

Virabhadra, 17

Vīranātha, 481

Vireśvarānandanātha, 478

Viśvesvara, 101

Vyāsa, 175, 197

Y

Yadunandanabhaṭṭācārya, 89

Yogarājaśiṣya, 422

ABOUT THE EDITORS



प्रो. (डॉ.) रमेश चंद्र गौड़ आईजीएनसीए, नई दिल्ली में एचएजी वेतनमान (स्तर15) में प्रोफेसर एवं विभागाध्यक्ष (कलानिधि) एवं पूर्व डीन (अकादमिक) के रूप में कार्य कर रहे हैं।

प्रो. गौड़ वर्तमान में राष्ट्रीय नाट्य विद्यालय (एनएसडी) के निदेशक भी हैं, जो संस्कृति मंत्रालय, भारत सरकार का एक स्वायत्त संस्थान है। उन्होंने 15.03.2022 को निदेशक, एनएसडी के अतिरिक्त भार के रूप में अपना पद ग्रहण किया है वे एनएसडी, नई दिल्ली के अतिरिक्त गंगटोक, अगरतला, बेंगलुरु में स्थित इसके केन्द्रों एवं टीआईई विंग श्रीनगर के प्रमुख कार्यकारी अधिकारी हैं। इसके पूर्व जेएनयू, टीआईएफआर, सीएसआईआर-सीआरआरआई, आईएमटी, एमडीआई और आरआईएस जैसे प्रसिद्ध संगठनों से जुड़े रहे हैं।

फुलब्राइट स्कॉलर(वीटी, यूएसए), प्रो. गौड़ ने 24 देशों जैसे- यूएसए, यूके, ऑस्ट्रेलिया, रूस, जर्मनी, फ्रांस, चीन, जापान, ताइवान, ईरान, थाईलैंड, इंडोनेशिया, कंबोडिया, बांग्लादेश, मलेशिया, सिंगापुर, श्रीलंका, हांगकांग, पनामा, दक्षिण कोरिया, भूटान, यूई और नीदरलैंड आदि में डिजिटल पुस्तकालय और अन्य संबद्ध क्षेत्रों में भारत का प्रतिनिधित्व किया है।

अंतर्राष्ट्रीय और राष्ट्रीय सम्मान और पुरस्कार :

प्रो. गौड़ को 14 से अधिक प्रमुख अवार्ड एनसीपीईडीपी-एमफैसिस यूनिवर्सल डिजाइन अवार्ड 2017, टर्निटिन ग्लोबल इनोवेशन अवार्ड्स 2017 (यूएसए), रॉयल सोसाइटी ऑफ केमिस्ट्री (आरएससी) इंडिया, लाइब्रेरियन च्वाइस अवार्ड, डायनेमिक लाइब्रेरियन, इंडिया सीएसआर, इनोवेटिव लाइब्रेरी सर्विसेज (लीडरशिप) के लिए डॉ. वेलागा मेमोरियल अवार्ड वर्ष 2019, ग्लोबल नॉलेज मैनेजमेंट कांग्रेस एंड अवार्ड्स में "मोस्ट फैबुलस ग्लोबल नॉलेज मैनेजमेंट लीडर" अवार्ड 2020, वर्ल्ड एचआरडी कांग्रेस 2020, बेस्ट लाइब्रेरी लीडर अवार्ड आदि राष्ट्रीय और अंतर्राष्ट्रीय सम्मान एवं पुरस्कारों से अलंकृत किया गया है।

यूनेस्को में भारत का प्रतिनिधित्व :

प्रो. गौड़ सदस्य-अंतर्राष्ट्रीय सलाहकार समिति (IAC) यूनेस्को मेमोरी ऑफ द वर्ल्ड (MoW) कार्यक्रम (2018-2025) के साथ-साथ सदस्य यूनेस्को ग्लोबल टास्क फोर्स ऑन इंडीजिनस

लैंग्वेज (2020-2032) के सह अध्यक्ष के रूप में नामांकित पहले भारतीय हैं।

अन्य अंतर्राष्ट्रीय समितियाँ :

प्रो. गौड़ ने दक्षिण कोरिया में इंटरनेशनल सेंटर ऑन डॉक्यूमेंट्री हेरिटेज (ICDH) और डिजिटल डुनुहुआंग, चीन पर सलाहकार समिति की स्थापना के लिए विशेषज्ञ परामर्श समिति के सदस्य के रूप में भी कार्य किया है। उन्होंने इंटरनेशनल फेडरेशन ऑफ लाइब्रेरी एसोसिएशन (आईएफएलए), आईएफएलए कला पुस्तकालयों, अकादमिक और अनुसंधान पुस्तकालयों और एशिया और ओशिनिया क्षेत्रीय समिति, सदस्य-अंतर्राष्ट्रीय NDLTD निदेशक मंडल, सदस्य डेटाबीब सलाहकार बोर्ड, यूएसए आदि की विभिन्न समितियों के सदस्य के रूप में भी कार्य किया है। वे 2021-2024 की अवधि के लिए सांस्कृतिक विरासत पर IFLA सलाहकार समिति के अध्यक्ष के रूप में नियुक्त पहले भारतीय भी हैं।

राष्ट्रीय समितियाँ :

प्रो. गौड़ ने 100 से अधिक राष्ट्रीय समितियों और बोर्डों में सेवा की है। इनमें से कुछ महत्वपूर्ण हैं- सीएसआईआर-राष्ट्रीय विज्ञान संचार और सूचना संसाधन संस्थान (NISCAIR), नई दिल्ली (पूर्व में आईएनएसडीओसी) के लिए अनुसंधान परिषद (RC) के सदस्य। सदस्य बोर्ड ऑफ स्टडीज माखन लाल चतुर्वेदी पत्रकारिता विश्वविद्यालय, भोपाल, सदस्य-शासी निकाय शहीद सुखदेव सिंह कॉलेज ऑफ बिजनेस स्टडीज (डीयू), कई प्रमुख प्रकाशकों के अकादमिक सलाहकार बोर्ड; एल्सेवियर, स्प्रिंगर, रॉयल सोसाइटी ऑफ केमिस्ट्री, EBSCO, PROQUEST, OUP, CUP IOP, आदि, सदस्य- गवर्निंग काउंसिल- INFLIBNET, भारतीय विश्वविद्यालयों में इलेक्ट्रॉनिक थीसिस और निबंधों को प्रस्तुत करने और एक्सेस करने के लिए यूजीसी राष्ट्रीय समिति के सदस्य, सदस्य- राष्ट्रीय सलाहकार बोर्ड-ई-शोध सिंधु राष्ट्रीय संघ, सदस्य-यूजीसी-एमएचआरडी ड्राफ्ट रेगुलेशन कमेटी फॉर यूजीसी (प्रमोशन ऑफ एकेडमिक इंटीग्रिटी एंड प्रिवेंशन ऑफ प्लेजरिज्म इन हायर एजुकेशन इंस्टीट्यूशंस) रेगुलेशन 2018। वे भारत में विभिन्न विश्वविद्यालयों / संस्थानों के पुस्तकालय सलाहकार बोर्ड / समितियों के सदस्य हैं तथा 2020 से भारतीय शिक्षण मंडल के अनुसंधान प्रकोष्ठ के राष्ट्रीय टीम के सदस्य हैं।

प्रो. गौड़ को संस्कृति मंत्रालय, भारत सरकार द्वारा Indian institute of Heritage की स्थापना के लिए विशेष कार्य अधिकारी (ओएसडी) के रूप में नियुक्त किया गया है इसके

ABOUT THE EDITORS

अतिरिक्त नीति आयोग परियोजना (पीएमओ के निर्देशों के तहत) परियोजना निगरानी समिति (पीएमसी) के अध्यक्ष के रूप में भी नियुक्त किया गया है - विभिन्न केंद्रीय मंत्रालयों/विभागों के बीच पुस्तकालयों को नेटवर्किंग/एकीकृत करना, ताकि पुस्तकालय एकीकृत तरीके से उच्च गुणवत्ता वाली सेवाएं प्रदान कर सकें।

वे कई अंतरराष्ट्रीय और राष्ट्रीय पत्रिकाओं में संपादकीय/सलाहकार बोर्ड/अतिथि संपादक के सदस्य हैं। उन्होंने 31 से अधिक वर्षों के पेशेवर कार्यकाल में पीएच.डी. और एम. फिल् के छात्रों का मार्गदर्शन किया है तथा 12 पुस्तकों का लेखन और संपादन कार्य किया है, 70 से अधिक लेख / पत्र लिखे हैं और विभिन्न राष्ट्रीय और अंतरराष्ट्रीय सम्मेलनों आदि में 600 से अधिक पत्र / वार्ता प्रस्तुत किए हैं। उन्होंने 500 से अधिक राष्ट्रीय और अंतरराष्ट्रीय सम्मेलनों / सेमिनारों / वेबिनार / कार्यशाला एवं पुस्तक चर्चा आदि का आयोजन और निर्देशन किया है।



डॉ. कीर्तिकान्त शर्मा इन्दिरा गाँधी राष्ट्रीय कला केन्द्र में पाण्डुलिपि इकाई के प्रमुख हैं। उन्होंने सम्पूर्णानन्द संस्कृत विश्वविद्यालय, वाराणसी से आचार्य (M. A.) की उपाधि प्रथम श्रेणी में प्राप्त की है। इनकी विद्यावारिधि

(Ph.D.) संस्कृत विषय में श्रीलालबहादुरशास्त्रीराष्ट्रियसंस्कृतविद्यापीठ, नई दिल्ली से सम्पन्न हुई। इनके अनेक लेख पत्र-पत्रिकाओं में प्रकाशित हुए हैं। अनेक राष्ट्रीय सम्मेलनों में इनका सहभाग रहा है। उन्होंने कई वेदपाठशालाओं को अपनी सेवाएँ प्रदान की हैं और अपने ही प्रयास से एक वेद संस्था का संचालन करते हैं। अपने कार्यक्षेत्र में उन्होंने अनेक पाण्डुलिपियों का पदसूचीकरण, पाठनिवेशन, लिप्यन्तरण, संशोधन, संपादन और प्रकाशन किया है। इन्हें शारदा, ग्रन्थ, नेवारी, मैथिली, नन्दिनागरी, मलयालम, तेलुगु, कन्नड़ आदि अनेक लिपियों में भी परिपक्वता है। इ.गाँ.रा.कला केन्द्र में विगत दो वर्षों से पाण्डुलिपि एवं लिपि विज्ञान पाठ्यक्रम भी चला रहे हैं। इन्हें वर्ष 2008 में संस्कृति सम्मान, 2014 में संस्कृति-संस्कृत-संरक्षण-सेवा-सम्मान तथा 2016 में वेद-मार्तण्ड-सम्मान से सम्मानित किया गया है।



डॉ. डी. आर. गुप्ता ने विज्ञान, ग्रन्थालय विज्ञान तथा इतिहास विषय में स्नातक / स्नातकोत्तर उपाधि प्राप्त करने के साथ इतिहास (आधुनिक भारत) विषय में पी.एच.डी. की डिग्री प्राप्त की है। इसके अतिरिक्त रिप्रोग्राफी, अभिलेखों की देखभाल और संरक्षण, रिकॉर्ड मैनेजमेंट, संगणक विज्ञान, ग्रन्थालय विज्ञान, कला और संस्कृति, उर्दू, संस्कृत तथा फ्रेंच भाषा जैसे अनेक विषयों में इन्होंने अनेकों प्रमाणपत्र और प्रशिक्षण प्राप्त किया है। इनकी साहित्य में विशेष रुचि रही है और इनको राष्ट्रीय स्तर पर अनेक सम्मेलनों में सम्मानित भी किया जा चुका है।

वर्तमान में डॉ. गुप्ता इंदिरा गांधी राष्ट्रीय कला केन्द्र, नई दिल्ली में रिप्रोग्राफी विभाग में वरिष्ठ रिप्रोग्राफी अधिकारी के पद कार्यरत है। इससे पूर्व इन्होंने विभिन्न संस्थानों मुख्यतः राष्ट्रीय अभिलेखागार में भी कार्य किया है। डॉ. गुप्ता की विशेषज्ञता दुर्लभ और मूल्यवान पाण्डुलिपियों की माइक्रोफिल्मिंग और डिजिटलाइजेशन प्रणाली द्वारा देखभाल और संरक्षण करना है। वह पुस्तकालय स्वचालन और संस्था में ईगवर्नेन्स परियोजना के कार्यान्वयन में भी तकनीकी प्रधान/ई-ऑफिस एडमिनिस्ट्रेटर के रूप में सक्रिय रूप से सहभागी रहे हैं।

अपने 35 वर्ष के कार्यकाल में इन्होंने अनेक महत्वपूर्ण शैक्षणिक और संशोधन उपक्रमों में सहभाग लिया। राष्ट्रीय और अंतरराष्ट्रीय स्तर पर अनेक संगोष्ठी एवं कार्यशालाओं में सहभागी होकर इन्होंने 15 से अधिक लेख प्रकाशित किये हैं। विविध पुस्तकें, पत्रिका और अंतरराष्ट्रीय पत्रिकाओं के संपादन में इनका शैक्षणिक योगदान रहा है। डॉ. गुप्ता ILA और IASLIC के आजीवन सदस्य हैं।



श्री. बी. एस. राणा ने पुस्तकालय विज्ञान की शिक्षा दिल्ली विश्वविद्यालय में स्नातकोत्तर उपाधि तथा जामिया विश्वविद्यालय से हिन्दी साहित्य में एम्. ए. की उपाधि प्राप्त की। पुस्तकालय विज्ञान की कई पत्रिकाओं में इनके लेख प्रकाशित हुए हैं तथा बहुत सी ग्रन्थ सूचियों के

संपादन तथा प्रकाशन में योगदान दिया है। अनेक राष्ट्रीय और अंतरराष्ट्रीय सम्मेलनों में इनका सहभाग रहा है। वर्तमान में यह इंदिरा गांधी राष्ट्रीय कला केन्द्र के ग्रन्थालय विभाग में सहायक पुस्तकालय एवं सूचना अधिकारी के पद पर सेवारत हैं। वह ILA के आजीवन सदस्य हैं।