

सूक्ष्मचित्रित-पाण्डुलिपि-विवरणपञ्जिका  
Descriptive Catalogue of Microfilmed Manuscripts

दर्शन

खण्ड - 4, भाग - 5

Darśana

Volume - 4, Part - 5



इन्दिरा गाँधी राष्ट्रीय कला केन्द्र

नई दिल्ली

# सूक्ष्मचित्रित-पाण्डुलिपि-विवरणपञ्जिका

## दर्शन

खण्ड - 4, भाग - 5

सम्पादक

प्रो० (डॉ०) रमेश चन्द्र गौड़

डॉ० कीर्तिकान्त शर्मा

डॉ० दीपराज गुप्ता

श्री भरत सिंह राणा

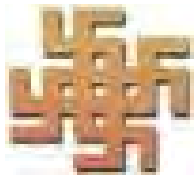

इन्दिरा गाँधी राष्ट्रीय कला केन्द्र

नई दिल्ली

## सम्पादन सहयोगी

डॉ० नवीन कुमार

परियोजना सहयोगी

डॉ० पौलोमी दाशगुप्ता

परियोजना सहायक

© सर्वाधिकार सुरक्षित – इस प्रकाशन का कोई भी अंश प्रकाशक की अनुमति के बिना प्रकाशित करना निषिद्ध है।

२०२३ खण्ड – ४ (भाग – ५)

मूल्य –

ई-मुद्रक – मेसर्स मीवान इन्फोटेक प्राइवेट लिमिटेड  
नई दिल्ली

प्रकाशक

इन्दिरा गाँधी राष्ट्रीय कला केन्द्र

जनपथ बिल्डिंग, जनपथ मार्ग, नई दिल्ली-११०००१

# Descriptive Catalogue of Microfilmed Manuscripts

## Darśana

Volume - 4, Part - 5

### Editors

Prof. (Dr.) Ramesh C. Gaur

Dr. Kirtikant Sharma

Dr. D. R. Gupta

Shri B. S. Rana

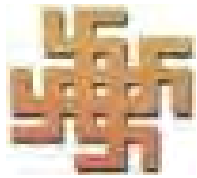

**INDIRA GANDHI NATIONAL CENTRE FOR THE ARTS**

NEW DELHI

## Editorial Assistants

Dr. Naveen Kumar

*Project Associate*

Dr. Poulomee Dasgupta

*Project Assistant*

© All RIGHTS RESERVED No part of the publication may be reproduced in any form or by any means, without written permission of the publisher.

2023 Vol. - 4 (Part - 5)

**Price:**

E-printed by : M/s Mivaan Infotech Pvt. Ltd

New Delhi

Published by

INDIRA GANDHI NATIONAL CENTRE FOR THE ARTS

Janpath Building, Janpath Road, New Delhi – 110001

## विषयानुक्रमणी

1. प्राक्कथन (Forword) .....	i
2. आमुख (Introduction) .....	ii-xii
3. संकेताक्षर (Abbreviations) .....	xiii-xiv
4. दर्शन (DARŚANA) .....	1 - 850
5. शीर्षक सूची (Title Index) .....	851 - 886
6. लेखक/व्याख्याकार सूची (Author/Commentator Index).....	887 - 903

## प्राक्कथन

मुझे यह बताते हुए हर्ष हो रहा है कि 'आगम-तन्त्र-मन्त्र-यन्त्र' की सूक्ष्मचित्रित मात्रिकाओं की विवरण पञ्जिकाओं के पश्चात् 'दर्शन-गीता-भक्ति-जैन' की विवरण पञ्जिकाओं का ई-प्रकाशन आपके समक्ष प्रस्तुत किया जा रहा है। दर्शन शब्द का अर्थ है 'दृश्यते अनेनेति दर्शनम्' वस्तुतः सत्य का अवलोकन करना दर्शन कहलाता है। आप पुरुषों ने कहा है-

“सिद्धान्तभूतो वेदानामर्थो येन प्रदर्श्यते ।

तद्दर्शनमितिप्रोक्तं सर्वशास्त्रविचक्षणः ।।”

अर्थात् समस्त विश्व-व्यवस्था का आधार आत्मा स्वरूप हैं। मानव-जीवन का चरम लक्ष्य ही इस आत्मा का दर्शन हैं और इस उद्देश्यपूर्ति के लिये प्रस्तुत शास्त्र को ही दर्शनशास्त्र कहते हैं।

भारतीय दर्शन की उत्पत्ति आध्यात्मिक असंतोष से हुई है। यहाँ के दार्शनिकों ने संसार को दुःखमय माना है। भारतीय दार्शनिक संप्रदायों में वेदों की प्रामाणिकता के प्रति आस्था और अनास्था के आधार पर दर्शन के दो भेद हैं आस्तिक और नास्तिक। जन साधारण की दृष्टि से ईश्वर में विश्वास रखने वाला आस्तिक और ईश्वर में आस्था न रखने के कारण नास्तिक कहलाता है। प्राचीन दृष्टिकोण से वेद द्वारा प्रतिपादित सिद्धान्तों को प्रामाणिक तथा सत्य मानने वाला आस्तिक है, उसके विपरीत वेद विरोधी व उसमें श्रद्धा न रखने वाले को नास्तिक कहते हैं (नास्तिको वेदनिन्दकः)।

अज्ञान ही मनुष्य के समस्त दुःखों, क्लेशों का कारण हैं। दर्शन का उद्देश्य मनुष्य को दुःख से, अज्ञान से, मुक्त कराना है। इसी उद्देश्य की प्राप्ति हेतु 'दर्शन-गीता-भक्ति-जैन' की विवरण पञ्जिकाओं के प्रकाशन का कार्य सभी विद्वत् समुदाय के लिए प्रासंगिक एवं उपयोगी सिद्ध होगा ऐसी कामना करता हूँ ।

डॉ० सच्चिदानन्द जोशी

सदस्य सचिव

## आमुख

इन्दिरा गाँधी राष्ट्रीय कला केन्द्र के संदर्भ पुस्तकालय में अनेक हस्तलेखागारों से संगृहीत सूक्ष्मचित्रित संस्कृत आदि प्राच्य भाषाओं की लगभग तीन लाख पाण्डुलिपियों की विवरण पत्रिका के सम्पादन का कार्य निरन्तर प्रगति की ओर अग्रसर है। इन पाण्डुलिपियों की विवरण पत्रिका के प्रथम खंड 'वेद' के चार भाग (संहिता, ब्राह्मण, आरण्यक और उपनिषद्) तथा द्वितीय खण्ड षड् वेदाङ्गों (शिक्षा, व्याकरण, छन्द, ज्योतिष, निरक्त और कल्प) का भी (भाग 1-13) ई-बुक माध्यम से तथा तृतीय खण्ड 'आगम-तन्त्र-मन्त्र-यन्त्र' का भी (भाग 1-5) ई-बुक रूप में प्रकाशित हो चुका है। अब आप सभी विद्वद् समुदाय के सम्मुख 'दर्शन-भक्ति-गीता-जैन' की विवरण पत्रिकाओं का ई-प्रकाशन प्रस्तुत किया जा रहा है। दर्शन शब्द की निष्पत्ति 'दृश्' धातु से हुई है जिसका तात्पर्य है -'देखना' अर्थात् दर्शन साक्षात् ज्ञान की प्राप्ति का एक माध्यम है। संक्षेप में कहें तो दर्शन निष्पक्ष, बौद्धिक एवं सर्वांगीण ज्ञान की प्राप्ति का तार्किक प्रयास है। भारतीय दर्शन के अनुसार जीवन का प्रत्येक क्षण दुखत्रय (आध्यात्मिक, आधिभौतिक और आधिदैविक) की स्थिति के कारण व्यथित रहता है। इन्हीं दुखों की निवृत्ति की जिज्ञासा एवं चिंतन-मनन ने भारतीय दर्शन को जन्म दिया। भारतीय दर्शनशास्त्र दो श्रेणियों में विभक्त हैं- वैदिक अर्थात् आस्तिक और अवैदिक अर्थात् नास्तिक। भारतीय दार्शनिक विचारधारा में आस्तिक दर्शन वह है जो आत्मतत्त्व के समर्थन में वेद सम्बद्ध तर्कों का आश्रय लेता है। इसके विपरित नास्तिक दर्शन जो अपनी विचार पद्धति में वेद विरोधी तर्कों को भी स्थान देता है।

**आस्तिक दर्शन 6 हैं-** सांख्य, योग, न्याय, वैशेषिक, वेदान्त, मीमांसा। इन 6 के समूह को षड्दर्शन कहते हैं। बौद्ध, जैन व चार्वाक ये तीन नास्तिक दर्शन कहे जाते हैं क्योंकि ये वेद में विश्वास नहीं रखते।

**सांख्य दर्शन :** भारतीय दर्शन में सांख्य सबसे प्राचीन है। इस दर्शन के सिद्धान्त कई उपनिषदों में प्राप्त होते हैं। कपिलमुनि इस दर्शन के प्रवर्तक हैं। सांख्य शब्द संख्या शब्द से उत्पन्न है क्योंकि यह दर्शन 24 या 25 तत्त्वों का प्रतिपादन करता है। महाभारत में सांख्य दर्शन के एक मत के अनुसार तत्त्वों की संख्या 24 है -

**संख्या प्रकुर्वते चैवं प्रकृतिञ्च प्रचक्षते ।**

**तत्त्वानि च चतुर्विंशत् तेन सांख्यं प्रकीर्तितम् ।**

ईश्वरकृष्ण अपने सांख्यकारिका ग्रन्थ में 25 तत्त्वों को स्वीकर करते हैं - **पाँच कर्मेन्द्रियाँ** (हस्त, पाद, वाणी, मलद्वार तथा जननेन्द्रियाँ) **पाँच ज्ञानेन्द्रियाँ** (नेत्र, जिह्वा, नासिका, त्वचा और श्रोत्र) **पाँच तन्मात्राएँ** (रूप, रस, गंध, स्पर्श तथा शब्द) **पाँच महाभूत** (पृथ्वी, जल, तेज, वायु और आकाश) पुरुष, प्रकृति, महद् या बुद्धि, अहंकार तथा मन। इस प्रकार 25 तत्त्वों की सहायता से संसार का निर्माण होता है।



सांख्य दर्शन के सत्कार्यवाद, प्रकृति, पुरुष, तत्त्व, आदि कुछ महत्त्वपूर्ण सिद्धान्त हैं सत्कार्यवाद सांख्य दर्शन का मूलभूत और सबसे अधिक महत्त्वपूर्ण सिद्धान्त है। इसके अनुसार कार्य कारण में अव्यक्त रूप से हमेशा ही विद्यमान रहता है। कारण सामग्री द्वारा वह अव्यक्त रूप से व्यक्त रूप में आता है। सत्कार्यवाद के दो भेद हैं-परिणामवाद और विवर्तवाद। परिणामवाद से तात्पर्य है कि कारण वास्तिक रूप में कार्य में परिवर्तित हो जाता है जैसे तिल तेल में, दूध दही में रूपान्तरित होता है। विवर्तवाद के अनुसार परिवर्तन वास्तविक न होकर आभास मात्र होता है जैसे- रस्सी में सर्प का आभास होना। वस्तुतः विवर्तवाद अद्वैत वेदान्त की मान्यता है।

**योग :** योग सनातन की प्राचीन सम्पत्ति है। ऋषियों की ज्ञान उत्पत्ति का कारण योग ही माना जा सकता है। योग के अभ्यास से ही मनुष्य अनेक प्रकार की सिद्धियाँ भी प्राप्त कर सकता है। योग शब्द का उल्लेख ऋग्वेद, शतपथ ब्राह्मण और बृहदारण्यकोपनिषद् में प्राप्त होता है। वेद में इस शब्द का प्रयोग घोड़े को वश में करने के अर्थ में हुआ है परन्तु बाद में लाक्षणिक रूप में इसका अर्थ मन और इन्द्रियों को वश में करने के अर्थ में ले लिया गया। महर्षि पाणिनि के अनुसार इस शब्द की व्युत्पत्ति युज् समाधौ या युजिर् योगे से हुई है। वर्तमान में इसका प्रयोग आत्मसंयम द्वारा चित्तवृत्तियों का निरोध करने में है। **“योगश्चित्तवृत्तिनिरोधः।”**

योग दर्शन के आचार्य पतञ्जलि थे। यह दर्शन कपिल मुनि के सांख्य दर्शन से कुछ मिलता-जुलता है। महाभारत में इन दर्शनों को एक-दूसरे का पूरक माना है। सांख्य दर्शन सिद्धान्त (Theory) का प्रतिपादन करता है तो योगदर्शन व्यवहारिक (Practical)। योगदर्शन के अनुसार इस संसार में दुःख ही दुःख हैं। उस दुःख से मुक्ति योग द्वारा हो सकती है परन्तु मोक्ष प्राप्ति के लिए योग परमावश्यक है। योग दर्शन ईश्वर में निर्विवाद आस्था रखने के कारण 25 तत्त्वों को स्वीकार करता है। इसे सेश्वर सांख्य भी कहते हैं।

महर्षि पतञ्जलि द्वारा प्रतिपादित योग के आठ अंग हैं-

1. **यम :** सत्य, अहिंसा, अस्तेय अर्थात् चोरी ना करना, ब्रह्मचर्य अर्थात् विषय वासनाओं से दूर रहना तथा अपरिग्रह अर्थात् लालच ना करना। ये पाँच प्रकार के यम हैं जो शरीर को सबल और शक्तिशाली बनाते हैं क्योंकि सबल मन के लिए सबल शरीर की आवश्यकता होती है।
2. **नियम :** ये भी पाँच हैं- शौच (शारीरिक पवित्रता), संतोष, तप (कठिन व्रत का पालन करना), स्वाध्याय तथा ईश्वर प्रणिधान।
3. **आसन :** योग के सभी आसनों में बैठने का ढंग सबसे महत्त्वपूर्ण है। इनकी संख्या 84 है।
4. **प्राणायाम :** प्राणायाम का अर्थ है श्वास को वश में करना। पूरक, कुम्भक और रेचक प्राणायाम की तीन महत्त्वपूर्ण अवस्थाएँ हैं।
5. **प्रत्याहार :** प्रत्याहार का अर्थ है इन्द्रियों को वश में करना। बाह्य विषयों से इन्द्रियों और मन को विमुख करना प्रत्याहार कहलाता है।

6. **धारणा** : मन को एक विशेष स्थान या वस्तु पर स्थिर करने की क्रिया को धारणा कहते हैं।
7. **ध्यान** : जब धारण द्वारा मन को किसी भी वस्तु पर एकाग्र करके उस वस्तु पर लगातार मनन और चिन्तन किया जाता है, तो उसे ध्यान कहते हैं।
8. **समाधि** : यह योग का अन्तिम सोपान है। जब ध्यान ध्येय वस्तु के आवेश से मानों अपने स्वरूप में शून्य हो जाता है और ध्येय वस्तु के आकार को ही ग्रहण कर लेता है – “तदाकाराकारितचित्तवृत्तिः” तो समाधि का उदय होता है।

**न्याय** : न्यायदर्शन के प्रवर्तक गौतम मुनि हैं। न्याय शब्द ‘नी’ धातु से निष्पन्न है। न्याय शब्द का अर्थ है – “नियमेन ईयते” अर्थात् जिसकी सहायता से किसी निश्चित सिद्धान्त पर पहुंचा जा सके उसे न्याय कहते हैं। कौटिल्य ने अपने अर्थशास्त्र में इसे आन्वीक्षिका विद्या के नाम से पुकारा है।

नैयायिकों के लिए वेद प्रमाण हैं। इस दर्शन की विशेषता यह है कि यह सभी बातें तर्क और विश्लेषण की सहायता से प्रमाणित करता है। न्याय दर्शन की दो धाराएँ हैं – प्राचीन न्याय और नव्यन्याय। प्राचीन का आरम्भ गौतम के न्यायसूत्रों से माना जाता है। प्रमा अर्थात् ज्ञान को प्राप्त करने के लिए न्याय 16 पदार्थों को स्वीकार करता है- प्रमाण, प्रमेय, संशय, प्रयोजन, दृष्टान्त, सिद्धान्त, अवयव, तर्क, निर्णय, वाद, जल्प, वितण्डा, हेत्वाभास, छल, जाति तथा निग्रह स्थान। नव्यन्याय का उदय 12 वीं शताब्दी में गंगेश उपाध्याय द्वारा रचित ‘तत्त्वचिन्तामणि’ से हुआ। इसमें न्यायदर्शन द्वारा सम्मत चार प्रमाणों – प्रत्यक्ष, अनुमान, उपमान तथा शब्द के अङ्ग प्रत्यङ्ग का सूक्ष्म दृष्टि से विवेचन किया गया है। नव्यन्याय के अनुयायी वैशेषिक दर्शन के द्वारा स्वीकृत 7 पदार्थों को ही मानते हैं। ईसा से लगभग चतुर्थ शताब्दी पूर्व गौतम ने न्याय सूत्रों की रचना की। इन सूत्रों पर सबसे प्रसिद्ध और प्रामाणिक वात्स्यायन का भाष्य है।

**वैशेषिक** : इस दर्शन के जन्मदाता कणाद मुनि हैं। कुछ लोग इसे औलूक्य दर्शन के नाम से जानते हैं, क्योंकि इस दर्शन के उद्भावक मुनि का नाम उलूक था, परन्तु भोजन के कुछ कण पर ही निर्वाह करने के कारण उन्हें कणाद कहा जाने लगा। इस दर्शन की मुख्य विशेषता यह है कि परमाणु नित्य हैं और इन्हीं से संसार की उत्पत्ति होती है। इसी विशेषता के कारण यह वैशेषिक दर्शन कहलाया।

इस दर्शन के अनुसार पदार्थ सात हैं- द्रव्य, गुण, कर्म, सामान्य, विशेष, समवाय और अभाव। सम्पूर्ण संसार को इनमें से किसी न किसी श्रेणी के अंतर्गत रखा जा सकता है। कणाद मुनि ने छह पदार्थों का उल्लेख किया है। अभाव को बाद में जोड़ दिया गया। पदार्थ की व्युत्पत्ति पद और अर्थ से हुई है। जिस पद का कुछ अर्थ हो वह पदार्थ है। संसार की सभी वस्तुओं को हम किसी न किसी नाम से पुकारते हैं अथवा इनका कुछ न कुछ अर्थ निकलता है। अतः वे सभी वस्तुएँ पदार्थ हैं। इस दर्शन का साहित्य अपेक्षाकृत कम है। 300 ई.पू. के लगभग कणाद मुनि ने वैशेषिक सूत्र लिखे। प्रशस्तपाद ने इन सूत्रों पर धर्म सङ्ग्रह नामक भाष्य लिखा जो वैशेषिक दर्शन के लिए अमूल्य उपहार हैं।

**वेदान्त** : इस दर्शन को उत्तर मीमांसा और ब्रह्म मीमांसा भी कहते हैं। वेदान्त दर्शन भारतीय अध्यात्मशास्त्र का मुकुटमणि समझा जाता है। वेदान्त का अर्थ है – वेदों का अंतिम भाग। वस्तुतः उपनिषद् वेदों के अंतिम भाग है। अतः इन्हें वेदान्त के नाम से अभिहित किया जाता है। परन्तु उपनिषद् अनेक हैं और कई स्थानों पर इनके सिद्धान्तों में भी भिन्नता दृष्टिगोचर होती है। वेदान्त दर्शन के मुख्य आधार बादरायण के ब्रह्मसूत्र हैं। बादरायण ने इनकी रचना सभी उपनिषदों के मतों में एकता स्थापित करने के उद्देश्य से की। किन्तु ये सूत्र दार्शनिक दृष्टिकोण से इतने संक्षिप्त हैं कि किसी भी भाष्य के बिना इनका अर्थ स्पष्ट नहीं होता। यही कारण है कि इन सूत्रों के व्याख्याकारों ने विभिन्न प्रकार से व्याख्या की। फलस्वरूप कुछ नये सम्प्रदाय बन गये, जिनमें से चार सम्प्रदाय निम्नलिखित हैं—

1. **अद्वैत** : वेदान्त के इस मत के प्रवर्तक जगद्गुरु शङ्कराचार्य हैं। इस मत के अनुसार ब्रह्म ही एक मात्र सत्य है। जगत् की सत्ता मिथ्या है। ब्रह्म एवं जीव एक है पर अज्ञान के कारण अलग-अलग दिखाई देते हैं। “**ब्रह्म सत्यं जगन्मिथ्या जीवो ब्रह्मैव नापरः**” यही संक्षेप में अद्वैतवाद का सिद्धान्त है।
2. **द्वैतवाद** : वेदान्त के इस मत का प्रवर्तक का नाम मध्वाचार्य है। उनके अनुसार जीव और ब्रह्म दो हैं। इन दोनों में कभी भी एकता नहीं हो सकती। अतः इसे द्वैतमत के नाम से जाना गया है।
3. **शुद्धाद्वैत** : वल्लभाचार्य इस मत के प्रवर्तक हैं। इनके अनुसार ब्रह्म सगुण भी है और निर्गुण भी। यह संसार का कारण है। जीवात्मा और ब्रह्म में अन्तर ब्रह्म की इच्छा से है, माया या अज्ञान के कारण नहीं। अतः इनका मत शुद्धाद्वैत के नाम से जाना जाता है।
4. **विशिष्टाद्वैतवाद** : इस मत के प्रवर्तक रामानुजाचार्य हैं। उनकी दृष्टि में ईश्वर सब गुणों से युक्त है। ब्रह्म सगुण ही होता है। निर्गुण ब्रह्म नहीं होता। जीव और जगत् ईश्वर के ही दो रूप हैं। यह मत जीव तथा जगत् रूप विशेषणों से युक्त हैं, अतः इस मत को विशिष्टाद्वैत का नाम दिया गया है। सर्वप्रथम बादरायण ने ब्रह्मसूत्र लिखे। इन सूत्रों पर शङ्कर ने अपना भाष्य लिखा। ये ब्रह्म सूत्र और इन पर लिखा हुआ शङ्कर भाष्य ही वेदान्त दर्शन की आधारशिला है। वेदान्त दर्शन भारतीय दर्शन का मुकुटमणि है। उसके बारे में यह कहना उचित है कि-

**“तावद् गर्जन्ति शास्त्राणि जम्बूका विपिने यथा ।**

**न गर्जति महाशक्तिः यावद् वेदान्तकेसरी ।।”**

**मीमांसा** : यह दर्शन धर्म की प्रकृति और परम तत्त्व ब्रह्म दोनों का ही वर्णन करता है। यह दर्शन पूर्व मीमांसा और उत्तर मीमांसा दो भागों में विभक्त है। पूर्व मीमांसा का संबंध कर्मकाण्ड से है और उत्तर मीमांसा का झुकाव ज्ञानकाण्ड की ओर रहता है। मीमांसा दर्शन के अनुसार वेद का प्राकट्य स्वयं

ब्रह्मा द्वारा माना जाता है। अतः वेदों की प्रामाणिकता पर किसी प्रकार का संदेह करना अज्ञानता है। उनके अनुसार वेद मनुष्य को कोई ना कोई कर्म करने के लिए प्रेरित करते हैं। मीमांसक कर्म को ही सबसे प्रधान मानते हैं। इसी कारण पूर्व मीमांसा को कर्म मीमांसा भी कहा जाता है। मीमांसा दर्शन के आधार जैमिनी सूत्र हैं। यद्यपि जैमिनी को ईश्वरवादी सिद्धान्तों के आचार्य के रूप में स्वीकार किया गया है, तथापि पूर्व मीमांसा में ईश्वर का महत्त्वपूर्ण स्थान प्राप्त नहीं होता।

इसके विपरित उत्तर मीमांसा अथवा वेदान्त दर्शन उपनिषदों के ब्रह्म तथा अद्वैतवाद का प्रतिपादन उचित रूप से करता है। प्रमा अथवा वास्तविक ज्ञान प्राप्त करने के साधनों को प्रमाण कहते हैं। जैमिनी के अनुसार प्रत्यक्ष, अनुमान और शब्द ये तीन प्रकार के प्रमाण हैं। प्रभाकर ने इसमें उपमान और अर्थापत्ति जोड़ दिए। तत्पश्चात् कुमारिल भट्ट ने अनुपलब्धि नामक छटा प्रमाण और जोड़ दिया। इस प्रकार मीमांसा दर्शन छह प्रमाण मानता है। इस दर्शन का मूल ग्रन्थ **मीमांसासूत्र** हैं।

**नास्तिक दर्शन :** भारतीय दर्शन पर वेद का प्रभाव दो प्रकार से पडा है। कुछ वेद को मानते हैं और कुछ वेद को नहीं मानते। इन्हीं वैदिक संस्कृति के विरुद्ध जो प्रतिक्रियाएँ हुई उनमें चार्वाक, बौद्ध तथा जैन आदि नास्तिक दर्शनों की उत्पत्ति हुई। ये सभी वेद को प्रमाण नहीं मानते थे।

**चार्वाक :** अवैदिक दर्शनों में प्रथम चार्वाक का नाम लिया जाता है। यह एक भौतिकवादी दर्शन है। इस दर्शन के अनुसार जड़ तत्त्व या भौतिक तत्त्व की ही अन्तिम सत्ता है। यह मात्र प्रत्यक्ष को ही प्रमाण मानता है तथा पारलौकिक सत्ताओं को यह सिद्धान्त स्वीकार नहीं करता है। सर्वदर्शनसङ्ग्रह में चार्वाक के मत से सुख ही इस जीवन का प्रधान लक्ष्य है। स्त्री, पुत्र और अपने कुटुम्बियों से मिलने तथा उनके द्वारा दिये जाने वाले सुख ही सुख कहलाते हैं। उनका आलिङ्गन करना ही पुरुषार्थ है, संसार में खाना-पीना और सुख से रहना चाहिए। इस दर्शन में कहा गया है कि-

**यावज्जीवेत् सुखं जीवेद् ऋणं कृत्वा घृतं पिबेत् ।**

**भस्मीभूतस्य देहस्य पुनरागमनं कुतः ॥**

**बौद्ध :** बौद्ध धर्म के प्रवर्तक गौतम बुद्ध थे। वे बचपन में सिद्धार्थ कहलाते थे। जरा-मरण के दृश्यों को देखने से उनके मन में यह विश्वास पैदा हुआ कि संसार में केवल दुःख ही दुःख है। अतः दुःख से मुक्ति पाने के लिए इन्होंने संन्यास ग्रहण किया। अनेक वर्षों की अखण्ड साधना के परिणाम स्वरूप ये बोधि(पूर्ण ज्ञान) प्राप्त बुद्ध कहलाये। महात्मा बुद्ध ने भी अपने धर्म का प्रचार मौखिक रूप से ही किया। इनके उपदेशों का सङ्ग्रह जिन ग्रन्थों में हैं वे त्रिपिटक कहे जाते हैं। त्रिपिटकों के अन्तर्गत विनयपिटक, सुत्तपिटक तथा अभिधम्मपिटक हैं। विनयपिटक में सदाचार के नियमों का, सुत्तपिटक में दृष्टान्तों के साथ उपदेशों का, तथा अभिधम्मपिटक में दार्शनिक विषयों का विवेचन हुआ है। कालान्तर में महात्मा बुद्ध के अनुयायियों की संख्या बहुत अधिक बढ़ गई और वे वैभाषिक, सौत्रान्तिक, योगाचार और माध्यमिक आदि चार सम्प्रदायों में विभक्त हो गये।

**जैन :** महावीर स्वामी द्वारा प्रतिपादित जैन दर्शन नास्तिक दर्शनों में एक महत्वपूर्ण स्थान रखता है। जैन आचार संहिता तो विश्वदर्शन साहित्य की अमूल्य निधि है। जैन मत के प्रवर्तक तीर्थंकर कहलाते हैं। ऋषभदेव इस परम्परा के प्रथम तीर्थंकर माने जाते हैं तथा महावीर 24वें एवं अन्तिम तीर्थंकर के रूप में समादृत हैं। वे गौतम बुद्ध के समसामयिक थे। तीर्थंकरों को जिन भी कहते हैं क्योंकि इन्होंने राग-द्वेष को जीतकर निर्वाण प्राप्त किया है। जैनों के दो सम्प्रदाय प्राप्त होते हैं – श्वेताम्बर तथा दिगम्बर। इन दोनों सम्प्रदायों में मूल सिद्धान्तों में भेद नहीं है बल्कि उनका भेद आचार-विचार सम्बन्धी कुछ गौण बातों को लेकर है। तीर्थंकरों के अनुसार बन्धन मुक्ति हेतु तीन उपायों की आवश्यकता है - 1. सम्यक् दर्शन अर्थात् जैन महात्माओं के उपदेशों के प्रति श्रद्धा का भाव, 2. सम्यक् ज्ञान अर्थात् उनके उपदेशों का यथार्थ बोध, 3. सम्यक् चरित्र अर्थात् नैतिक नियमों के अनुकूल आचरण। इस दर्शन में सात तत्त्व माने गये हैं— जीव, अजीव, आस्रव, बन्ध, संवर, निर्जर तथा मोक्ष। जैन दर्शन का ध्येय है – आध्यात्मिक अनुभव।

**गीता :** महाभारत के युद्ध आरम्भ होने से पहले भगवान श्री कृष्ण ने अर्जुन को जो उपदेश दिया वह श्रीमद्भगवद्गीता नाम से प्रसिद्ध है। यह महर्षि वेदव्यास कृत महाभारत ग्रन्थ के भीष्मपर्व का अङ्ग है। भारतीय परम्परा के अनुसार गीता का स्थान वही है जो उपनिषद् और धर्मसूत्रों का है। उपनिषदों को गौ(गाय) और गीता को उसका दुग्ध कहा गया है। इसका तात्पर्य यह है कि उपनिषदों की जो अध्यात्म विद्या थी, उसको गीता सर्वांश स्वीकार करती है। गीता में 18 अध्याय और 700 श्लोक हैं। प्रथम अध्याय का नाम **अर्जुनविषादयोग** है। यह गीता के उपदेश का विलक्षण नाटकीय रंगमंच प्रस्तुत करता है जिसमें श्रोता और वक्ता दोनों ही कुतूहल शान्ति के लिए नहीं वरन् जीवन की प्रगाढ़ समस्या के समाधान के लिए प्रवृत्त होते हैं। द्वितीय अध्याय **सांख्ययोग** है। इसमें जीवन की दो प्राचीन परम्पराओं का तर्कों द्वारा वर्णन आया है। **कर्मयोग** नामक तीसरे अध्याय में अर्जुन ने सांख्य और योग के विषय में प्रश्न किया है। **ज्ञान-कर्म-संन्यास योग** नामक चतुर्थ अध्याय में बताया गया है कि ज्ञान प्राप्त करके कर्म करते हुए भी कर्मसंन्यास का फल किस उपाय से प्राप्त किया जा सकता है। यहीं गीता का प्रसिद्ध आश्वासन है जब-जब धर्म की हानि होती है तब-तब मनुष्य के बीच में भगवान का अवतार होता है, अर्थात् भगवान की शक्ति विशेष रूप से मूर्त होती है-

यदा यदा हि धर्मस्य ग्लानिर्भवति भारत ।

अभ्युत्थानमधर्मस्य तदात्मानं सृजाम्यहम् ॥

परित्राणाय साधूनां विनाशाय च दुष्कृताम् ।

धर्मसंस्थापनार्थाय सम्भवामि युगे युगे ॥

इसी प्रकार पञ्चम अध्याय कर्मसंन्यास योग, षष्ठ अध्याय आत्मसंयम योग, सप्तम अध्याय ज्ञान-विज्ञान योग, अष्टम अध्याय ब्रह्म योग, नवम अध्याय राजगुह्य योग, दशम अध्याय विभूति योग, एकादश अध्याय विश्वरूपदर्शन योग नाम से प्रसिद्ध है। द्वादश अध्याय भक्ति योग, त्रयोदश अध्याय क्षेत्र और

क्षेत्रज विचार, चतुर्थदश अध्याय गुणत्रय विभाग योग, पञ्चदश अध्याय पुरुषोत्तम योग, षोडश अध्याय में देवासुर संपत्ति का विभाग तथा सप्तदश अध्याय में श्रद्धात्रय विभाग योग बताया गया है। गीता का अन्तिम अष्टादश अध्याय मोक्ष संन्यास योग है। इसमें गीता के समस्त उपदेशों का सार एवं उपसंहार है। गीता का प्रारम्भ धर्म शब्द से होता है। धर्म का अर्थ है धारण करने वाला अथवा जिसे धारण किया गया है। धारण करने वाला जो है उसे आत्मा कहा गया है और जिसे धारण किया है वह प्रकृति है। आत्मा इस संसार का बीज अर्थात् पिता है और प्रकृति गर्भधारण करने वाली माता है। गीता पर शङ्कराचार्य, रामानुज, श्रीधर स्वामी तथा बालगंगाधर तिलक आदि मनीषियों के अनेक भाष्य प्राप्त होते हैं। श्रीमद्भगवद्गीता के अतिरिक्त रामगीता, अर्जुन गीता, ब्रह्म गीता, शिव गीता तथा गर्भ गीता आदि अनेक गीता प्राप्त होती हैं।

**भक्ति :** भक्ति शब्द की व्युत्पत्ति 'भज्' सेवायाम् धातु में 'क्तिन्' प्रत्यय के योग से हुई है, जिसका अर्थ 'सेवा करना' या 'भजना' है, अर्थात् श्रद्धा और प्रेमपूर्वक इष्ट देवता के प्रति आसक्ति। महर्षि वेदव्यास ने पूजा में अनुराग को भक्ति कहा है। भक्ति ही ईश्वर की उपासना, आराधना पूजा तथा सेवा आदि के मूल में स्थित प्रेरक भाव है और भक्ति के विधान ही धर्मों की सृष्टि के कारण बनते हैं। इसी कारण विभिन्न दार्शनिक विचारधाराओं का प्रचलन होता है। भारत भूमि अनादिकाल से ही विचारकों, चिन्तन-मनन करने वाले मनीषियों तथा जिज्ञासु-दार्शनिकों को जन्म देती रही है। साहित्य ग्रन्थों के अनुसार दक्षिण में आलवार सन्तों ने भक्ति का सूत्रपात किया था। इसके बाद कुछ आचार्यों ने इस कार्य को आगे बढ़ाया। इन आचार्यों में रामानुजाचार्य प्रमुख थे। इन्होंने दक्षिण से अपनी भक्तिधारा को उत्तर में फैलाया। इस भक्तिधारा के प्रवाह में वल्लभाचार्य, मध्व, निम्बार्क, चैतन्य जैसे संतो ने महत्त्वपूर्ण योगदान दिया। साधना पद्धतियों की विभिन्नता के फलस्वरूप भक्ति के दो रूप प्रचलित हुए - 1. निर्गुण भक्ति, 2. सगुण भक्ति।

**निर्गुण भक्ति :** निर्गुण भक्तिधारा के अनुसार ईश्वर निराकार, निर्गुण, सर्वव्यापी तथा सर्वशक्तिमान है। इनके अनुसार मिथ्याज्ञान ही माया है और इसी से सांसारिक संबंध पैदा होते हैं। निर्गुण संतो ने शङ्कर के अद्वैतवाद को स्वीकार करते हुए जीव को ब्रह्म का अंश माना। सांसारिक बन्धनों से मुक्ति के लिए वे वैराग्य को भी महत्व देते हैं।

**सगुण भक्ति :** सगुण भक्ति मार्ग में ईश्वर अवतारी पुरुष है। वही कृष्ण, विष्णु, राम, शिव आदि विविध रूपों में आता है। पूजा- अर्चना से उसे पाया जा सकता है। इन्होंने नवधा भक्ति को विशेष महत्व दिया है।

वेदों, उपनिषदों, पुराणों, स्मृतियों तथा षड्वर्षियों के इस देश में बहुत से दर्शनाचार्यों की दीर्घ परम्परा विद्यमान रही है। समय-समय पर ये दर्शन, इनकी व्याख्याएँ तथा मनीषियों द्वारा किए गए विवेचन-विश्लेषण भारत ही नहीं समग्र संसार को सन्मार्ग दिखाते रहे हैं।

## पाण्डुलिपि विवरण (Manuscripts Data)

1	रौल सं० (Roll No.)	12	लिपि (Script)
2	रिकार्ड सं० (Record No.)	13	आधार (Material)
3	मातृका सं० (Mss. No.)	14	पूर्णापूर्ण विवेक (comp/Inc.)
4	शीर्षक हिन्दी (Title Hindi)	15	आरम्भ (Beginning)
5	शीर्षक अंग्रेजी (Title English)	16	समाप्ति (Ending)
6	लेखक/टीकाकार(Author/Commentator)	17	पुष्पिका (Colophon)
7	पत्र सं० (Folios)	18	लिपिकाल (Scribe/Date)
8	पृष्ठ में पंक्ति ( Line in Page)	19	विवरण (Contents)
9	पंक्ति में वर्ण (Word in Line)	20	सूक्ष्मचित्रणस्थान(MFL Centre)
10	आकार (ल+चौ) Size (L+W)	21	मूलमातृका स्थान (Original Mss. Location)
11	भाषा (languages)		

उपर्युक्त पाण्डुलिपि विवरण के अनुसार प्रत्येक पाण्डुलिपि के विस्तृत विवरण का प्रारूप (Sample of Manuscripts Data) इस प्रकार है-

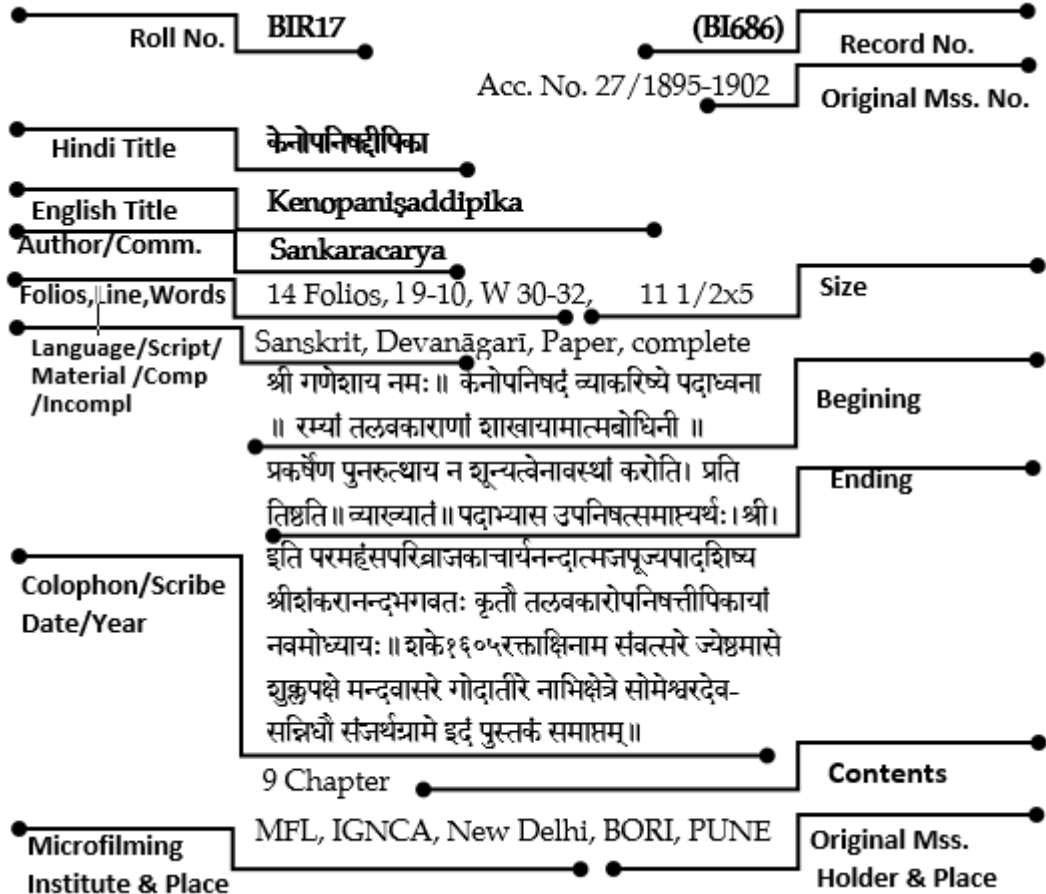

3 लाख पाण्डुलिपियों के सूक्ष्मचित्रण (Microfilm of Manuscripts) जो हमारे केन्द्र (IGNCA) में शोध अध्येताओं के अध्ययन के लिए एक स्थान पर उपलब्ध हुए हैं, इनमें अन्य अनेक दुर्लभ पाण्डुलिपियाँ भी हैं। इसका श्रेय निम्नलिखित हस्तलेखागारों (Manuscripts Libraries) को जाता है। जिनके हम अत्यन्त आभारी हैं।

१. अद्वैताश्रम मायावती, पिथोरागढ़, उत्तर प्रदेश
२. आनन्दाश्रम संस्था, पुणे, महाराष्ट्र
३. एशियाटिक सोसाइटी, मुम्बई
४. अटोम्बा रिसर्च सेंटर, इम्फाल
५. भारत कला भवन, बनारस हिन्दू विश्वविद्यालय, वाराणसी
६. भण्डारकर ओरिएण्टल रिसर्च इन्स्टिट्यूट, पुणे
७. भारत इतिहास संशोधक मण्डल, पुणे
८. मुम्बई विश्वविद्यालय, मुम्बई
९. डॉ० यू० वी० स्वामिनाथन् अय्यर पुस्तकालय, चेन्नै
१०. राजकीय प्राच्य हस्तलेख ग्रन्थालय, चेन्नै
११. गुरु संगोलसेम कालिदमन सिंह संग्रह, इम्फाल
१२. हिजाम रमानी सिंह संग्रह, इम्फाल
१३. जुमा मस्जिद ऑफ मुम्बई ट्रस्ट, मुम्बई
१४. कामरूप अनुसन्धान समिति, गुवाहाटी
१५. केलाडि संग्रहालय एवं ऐतिहासिक शोध संस्थान, केलाडि
१६. खुदा बक्श ओरियण्टल पब्लिक लाइब्रेरी, पटना
१७. लालभाई दलपत भाई प्राच्यविद्या संस्थान, अहमदाबाद
१८. महाराजा सवाई मानसिंह - २ संग्रहालय, जयपुर, राजस्थान
१९. मौलाना अबुल कलाम आजाद अरबी एवं फारसी शोध संस्थान, टोंक, राजस्थान
२०. मणिपुर राज्य अभिलेखागार, इम्फाल
२१. मणिपुर राज्य कला अकादेमी, इम्फाल
२२. मणिपुर राज्य संग्रहालय, इम्फाल
२३. मुतुआ संग्रहालय, इम्फाल
२४. नागपुर विश्वविद्यालय, नागपुर
२५. नतुम संगीत अकादेमी, इम्फाल
२६. प्राच्य शोध संस्थान एवं हस्तलेख ग्रन्थालय, तिरुवनन्तपुरम्
२७. प्राच्य शोध संस्थान, मैसूर
२८. प्यूपिल्स संग्रहालय, ककचिंग, इम्फाल



२९. पं० चन्द्रसिंह स्मारक पुस्तकालय, इम्फाल
३०. पं० धीनचन्द्रसिंह स्मारक पुस्तकालय, इम्फाल
३१. पद्मश्री एन० खेलचन्द्र सिंह संग्रह, इम्फाल
३२. राजस्थान प्राच्य शोध प्रतिष्ठान, अलवर
३३. राजस्थान प्राच्य शोध प्रतिष्ठान, जोधपुर
३४. राजस्थान प्राच्य शोध प्रतिष्ठान, उदयपुर
३५. रामकृष्ण मिशन, चेन्नै
३६. रामपुर राजा लाइब्रेरी, रामपुर
३७. साहित्य संस्था राजस्थान विद्यापीठ, उदयपुर
३८. शंकरमठ, कांचीपुरम्
३९. राज्य संग्रहालय, अलवर, राजस्थान
४०. सरस्वती भवन पुस्तकालय, वाराणसी
४१. सिन्धिया प्राच्य शोध संस्थान, उज्जैन
४२. श्रीचैतन्य शोध संस्थान, कलकत्ता
४३. श्रीरणवीर संस्कृत शोध संस्थान, जम्मू
४४. श्रीजगद्गुरु मूरुसाविर मठ, हुबली, कर्नाटक
४५. श्रीराम वर्मा राजकीय संस्कृत कॉलेज, त्रिपुनीतुरा
४६. तंजावूर महाराजा सरफोजी सरस्वती महल पुस्तकालय, तंजावूर
४७. वैदिक संशोधन मण्डल, पुणे
४८. वृन्दावन शोध संस्थान, वृन्दावन
४९. युम्माम धनराजसिंह संग्रह, इम्फाल
५०. उत्तराखण्ड संस्कृत अकादेमी, हरिद्वार
५१. शंकरन् नम्पूतिरि स्मारक ग्रन्थशाला, कोनिप्पोयेर, त्रिशूर, केरल
५२. वैद्यमठम् वलिय नारायण नम्पूतिरि दक्षिणा मूर्ति ट्रस्ट, त्रिथला, पालक्काड, केरल

### केन्द्र में उपलब्ध पाण्डुलिपियों की प्रतिलिपि प्राप्त करने की विधि –

१. उपर्युक्त ग्रन्थालयों में से जहाँ की वह पाण्डुलिपि है उसका अनुमति पत्र प्रस्तुत करना।
२. केन्द्र की विवरण सूची से उस मातृका का पूर्ण विवरण प्रस्तुत कराना।
३. छाया प्रति (Printout) प्राप्त करने के लिए 10 रुपये प्रतिपृष्ठ के अनुसार अग्रिम धनराशि उपलब्ध कराना। सुक्ष्मचित्रित प्रति (Digital Copy) प्राप्त करने के लिए 30 रुपये प्रतिपृष्ठ के अनुसार अग्रिम धनराशि उपलब्ध कराना।

इस प्रकार मूल संस्था से अनुमति प्राप्त कर आप निदेशक (पुस्तकालय एवं सूचना), इन्दिरा गान्धी राष्ट्रीय कला केन्द्र, जनपथ बिल्डिंग, जनपथ मार्ग, नई दिल्ली - 110001 से किसी भी मातृका की प्रति प्राप्त करने के लिए Email [ID-gaur@ignca.nic.in](mailto:ID-gaur@ignca.nic.in), [rcgaur66@gmail.com](mailto:rcgaur66@gmail.com) पर सम्पर्क कर सकते हैं। अनुमति मिलने पर ही प्रतिलिपि देना हमारी विवशता है। जन हित में यदि मूल संस्थाएँ और सरकारें चाहें तो अनुमति की छूट प्रदान कर सकती हैं। जिससे सभी शोध अध्येता सुविधा पूर्वक पाण्डुलिपियाँ प्राप्त कर उनका सदुपयोग कर सकेंगे। यदि मूल संस्थाएँ उदार भावनाएँ प्रस्तुत करतीं हैं तो यह पाण्डुलिपियों के कल्याण एवं सदुपयोग के लिए अत्युत्तम अवसर होगा। वस्तुतः पाण्डुलिपियों का कोई कॉपी राइट नहीं है। क्योंकि इनके मूल रचनाकार तो सहस्रों वर्ष पूर्व ऊर्ध्वगति को प्राप्त हो गये। अब तो प्रायः प्रतिलिपियाँ ही उपलब्ध हैं। यदि कोई मूल प्रति है भी तो उसके मूल लेखक नहीं हैं तथा उसे 60 वर्ष से भी अधिक समय व्यतीत हो चुका है। इसलिए कॉपी राइट का कोई प्रश्न ही नहीं होता है। अतः उन सभी संस्थाओं से हमारा विशेष विनम्र निवेदन है कि वे उदारता का परिचय देते हुए उन्मुक्त हृदय से शोध अध्येताओं को पाण्डुलिपियों की प्रतिलिपि उपलब्ध कराने के लिए अनुमति प्रदान कर सहयोग करें।

इस प्रकाशन कार्य के लिए हम संस्था के सदस्य सचिव डॉ० सच्चिदानन्द जोशी जी का हृदय से साभार कृतज्ञता प्रकट करते हैं। जो पाण्डुलिपि सम्बन्धी कार्य करने के लिए हमें सर्वदा प्रेरित एवं प्रोत्साहित करते रहते हैं। इसके साथ-साथ चित्रांकन इकाई, प्रलेखन इकाई, सन्दर्भ ग्रन्थालय, प्रकाशन विभाग, लेखाविभाग एवं प्रशासन विभाग के सभी आत्मीय सहकर्मियों सहयोगियों के अत्यधिक कृतज्ञ हैं जिन्होंने किसी भी प्रकार का सहयोग किया है। अतः इस प्रकाशन कार्य की सफलता का श्रेय हमारे इन सभी सहयोगियों को जाता है जिनके अथक प्रयास से यह कार्य इस स्वरूप में सम्भव हो सका।

मुझे आशा ही नहीं पूर्ण विश्वास है कि हमारे इस लघु प्रयास से सभी शोधअध्येता या अनुसन्धित्सु लाभान्वित होंगे और उन्हें पाण्डुलिपियों के अन्वेषण में किसी भी प्रकार की कोई कठिनाई नहीं होगी। इतने प्रयास के पश्चात् भी अनवधानवशात् अनेक त्रुटियाँ हो सकती हैं। एतदर्थ हम क्षमा प्रार्थी हैं। यदि आप सभी का सहयोग रहेगा तो आगामि संस्करण में सुधार करने का प्रयास किया जायेगा।

**गच्छतः स्वलनं कापि भवत्येव प्रमादतः ।**

**हसन्ति दुर्जनास्तत्र समादधति सज्जनाः ॥**

**मुख्य संपादक**

## Abbreviations

	Name of Institutions	Class Code	Acc. Code
1.	Advaita Ashram Mayavati, Pithoragarh	AM	AMR
2.	Anand Ashram Samsthan, Pune	AP	APR
3.	Arabic & Persian Research Instt., Tonk	AI	AIR
4.	Asiatic Society, Mumbai	AS	ASR
5.	Atombabu Research Centre, Imphal	AC	ACR
6.	Banaras Hindu University, Varanasi	BH	BHR
7.	Bhandarkar Oriental Research Instt., Pune	BI	BIR
8.	Bharat Itihas Samsodhak Mandal, Pune	BM	BMR
9.	Bombay University, Mumbai	BU	BUR
10.	Dhinachandra Singh Memorial Mss. Library, Imphal	DL	DLR
11.	Dr. U.V. Swaminatha Iyer Library, Chennai	UL	ULR
12.	Govt. Museum, Alwar	GM	GMR
13.	Govt. Oriental Mss. Library & Research Centre, Chennai	GL	GLR
14.	Guru Sangolsem Kalidaman Singh Collection, Imphal	SC	SCR
15.	Hijam Romani Singh Collection, Imphal	HC	HCR
16.	Juma Masjid Of Bombay Trust, Mumbai	JT	JTR
17.	Kamrupa Anusandhan Samiti, Guwahati	KS	KSR
18.	Kanippayur Library, Kerala	KK	KKR
19.	Keladi Museum, Keladi	KM	KMR
20.	Khuda Bakhsh Oriental Public Library, Patna	KL	KLR
21.	L.D.Instt. of Indology, Ahmedabad	LI	LIR
22.	Maharaja Sawai Man Singh-II Museum, Jaipur	MS	MSR
23.	Manipur State Archives, Imphal	MA	MAR
24.	Manipur State Kala Academy, Imphal	MK	MKR
25.	Manipur State Museum, Imphal	MI	MIR
26.	Mutua Museum, Imphal	MM	MMR
27.	Nagpur University, Nagpur	NU	NUR
28.	Natuam Sangeeta Academy, Imphal	NA	NAR
29.	Oriental Research Instt. & Manuscripts Library, Thiruvananthapuram	OL	OLR
30.	Oriental Research Instt., Mysore	OI	OIR
31.	People's Museum, Kakching, Imphal	PM	PMR
32.	Pt. Chandra Singh Memorial Library, Imphal	CL	CLR
33.	Pt. N. Khelchandra Singh Collection, Imphal	NC	NCR

34.	Rajasthan Oriental Research Instt., Alwar	RI	RIR
35.	Rajasthan Oriental Research Instt., Jodhpur	RR	RRR
36.	Rajasthan Oriental Research Instt., Udaipur	RO	ROR
37.	Rama Krishan Mission, Chennai	RM	RMR
38.	Rampur Raza Library, Rampur	RL	RLR
39.	Sahitya Sanstha Rajasthan Vidyapeeth, Udaipur	SV	SVR
40.	Sankara Mutt, Kancheepuram	SM	SMR
41.	Saraswati Bhawan Library, Varanasi	SB	SBR
42.	Scindhia Oriental Research Instt., Ujjain	SI	SIR
43.	Shri Chaitanya Research Instt., Calcutta	CI	CIR
44.	Shri Ranbir Sanskrit Research Instt., Jammu	RS	RSR
45.	Sree Jagadguru Mooru Savira Math, Hubli	JM	JMR
46.	Sri Rama Verma Govt. Sanskrit College, Tripunithura	RC	RCR
47.	Thanjavur Maharaja Sarfoji Saraswati Mahal Library, Thanjavur	TL	TLR
48.	Uttarakhand Sanskrit Academy, Haridwar	UA	UAR
49.	Vaidika Samsodhana Mandala, Pune	VM	VMR
50.	Vaidyamadham Valiya Narayanan Namboodiri Dakshinamoorthy Trust	VT	VTR
51.	Vrindaban Research Instt., Vrindaban	VI	VIR
52.	Yumnam Dhananjoi Singh Collection, Imphal	YC	YCR

दर्शन

DARŚANA

- 25163 **SBRA2227** **SB107993**  
Acc. No.73776  
**ईश्वरसंहिताटीका**  
**Īśvarasamhitāṭīkā**  
80 Folios; L 23, W 19, 13 x 8, Paper,  
Sanskrit, Devanāgarī, Incomplete,  
MFL, IGNC, New Delhi, Saraswati  
Bhawan Library, Varanasi
- 25164 **SBR1656** **SB27934**  
P.S. 32102-32105/N. 6\*51/154-157  
**विवेकचूडामणि**  
**Vivekacūḍāmaṇi**  
**Śaṅkarācārya**  
2 Folios; L 10, W 25, 9.7 x 5.1, Paper,  
Sanskrit, Devanāgarī, Complete,  
MFL, IGNC, New Delhi, Saraswati  
Bhawan Library, Varanasi
- 25165 **SBR1736** **SB28786**  
P.S. 9526/D. 3274  
**विवेकचूडामणि**  
**Vivekacūḍāmaṇi**  
**Śaṅkarācārya**  
23 Folios; L 9, W 23, 8.9 x 6.4, Paper,  
Sanskrit, Devanāgarī, Complete,  
MFL, IGNC, New Delhi, Saraswati  
Bhawan Library, Varanasi
- 25166 **SBR1740** **SB28866**  
D. 3454  
**विवेकचूडामणि**  
**Vivekacūḍāmaṇi**  
**Śaṅkarācārya**  
Folios 1-37, 44, 150; L 13, W 36, 8.3 x  
5.2, Paper, Sanskrit, Devanāgarī,  
Complete, MFL, IGNC, New Delhi,  
Saraswati Bhawan Library, Varanasi
- 25167 **SBRA1406** **SB92700**  
P.S. 87644  
**विवेकचूडामणि**  
**Vivekacūḍāmaṇi**  
**Śaṅkarācārya**  
45 Folios; L 6, W 50, 12.7 x 3.8, Paper,  
Sanskrit, Baṅgalā, Complete, MFL,  
IGNCA, New Delhi, Saraswati  
Bhawan Library, Varanasi
- 25168 **SBRA1418** **SB92911**  
P.S. 93797  
**विवेकचूडामणि**  
**Vivekacūḍāmaṇi**  
**Śaṅkara**  
29 Folios; L 11, W 40, 12.8 x 5, Paper,  
Sanskrit, Devanāgarī, Incomplete,  
MFL, IGNC, New Delhi, Saraswati  
Bhawan Library, Varanasi
- 25169 **SBRA1418** **SB92916**  
P. S 93800  
**विवेकचूडामणि**  
**Vivekacūḍāmaṇi**  
**Śaṅkara**  
43 Folios; L 9, W 35, 9.7 x 4.2, Paper,  
Sanskrit, Devanāgarī, Complete,  
MFL, IGNC, New Delhi, Saraswati  
Bhawan Library, Varanasi
- 25170 **SBRA1439** **SB93263**  
P.S. 70000  
**विवेकचूडामणि**  
**Vivekacūḍāmaṇi**  
**Śaṅkarācārya**  
26 Folios, Paper, Sanskrit,  
Devanāgarī, Complete, MFL,  
IGNCA, New Delhi, Saraswati  
Bhawan Library, Varanasi
- 25171 **VMR663** **VM7000**  
Ac. No. 3729/R(I) 191  
**विवेकचूडामणि**  
**Vivekacūḍāmaṇi**  
**Śaṅkarācārya**  
41 Folios, Paper, Sanskrit,  
Devanāgarī, Complete, MFL,  
IGNCA, New Delhi, Vaidika  
Samshodhana Mandala, Pune

- 25172 VMR663 VM7001  
Ac. No. 5582/R(II) 192  
**विवेकचूडामणि**  
**Vivekacūḍāmaṇi**  
**Śaṅkarācārya**  
34 Folios, Page 1 is missing, Paper, Sanskrit, Devanāgarī, Incomplete, MFL, IGNC, New Delhi, Vaidika Samshodhana Mandala, Pune
- 25173 VMR663 VM7002  
Ac. No. 12850/R(IV) 193  
**विवेकचूडामणि**  
**Vivekacūḍāmaṇi**  
**Śaṅkarācārya**  
33 Folios, Paper, Sanskrit, Devanāgarī, Complete, MFL, IGNC, New Delhi, Vaidika Samshodhana Mandala, Pune
- 25174 VMR983 VM14278  
Ac. No. 3729/R(I) 208  
**विवेकचूडामणि**  
**Vivekacūḍāmaṇi**  
43 Folios, Pages 1, 2 are missing, Paper, Sanskrit, Devanāgarī, Incomplete, MFL, IGNC, New Delhi, Vaidika Samshodhana Mandala, Pune
- 25175 BIR597 BI5079  
261/1882-83  
**विवेकचूडामणि**  
**Vivekacūḍāmaṇi**  
**Śaṅkarācārya**  
27 Folios; L 12, W 39, 12 1/4 x 5 1/2, Paper, Sanskrit, Devanāgarī, Complete, श्रीगणेशाय नमः॥ ओं सर्ववेदान्तसिद्धान्तगोचरं तमगोचरं गोवन्द पपरमानन्द दद्गुरु प्रणतोस्ममहम्।, इति श्रीमत्परहंस परिव्रजकात्राय श्राममद्विन्दभगनद्रूपद्वयपाद विवेकचूडामणि : समाप्ता॥, MFL, IGNC, New Delhi,
- Bhandarkar Oriental Research Institute, Pune
- 25176 BIR597 BI5080  
424/Viśrāma(1)  
**विवेकचूडामणि**  
**Vivekacūḍāmaṇi**  
37 Folios; L 13, W 25, 8 x 5/8, Paper, Sanskrit, Devanāgarī, Complete, श्रीगणेशाय नमः :विवेकचूडामणि जाकीशु वभते खलु मानपत्त्व तत्रापि लभतर खलु भो दज्जिदतेव।, तटस्थिता बोधयन्तीगुरवः श्रुतयो यथा प्रज्ञयैव तरेद्विदान् ईश्वलागृहीतया।, MFL, IGNC, New Delhi, Bhandarkar Oriental Research Institute, Pune
- 25177 BIR597 BI5081  
346/1899-1915  
**विवेकचूडामणि**  
**Vivekacūḍāmaṇi**  
**Śaṅkarācārya**  
37 Folios; L 10, W 35, 11 5/8 x 5 3/8, Paper, Sanskrit, Devanāgarī, Complete, ओं श्रीगणेशाय नमः :ओं सर्ववेदान्तसिदातगोत्रं तमचगोचरं गोविन्द पपरमानन्दसद्गुरु प्रणयोम्भम्हम्।, संसाराध्वनितापडानपकिरणप्रोद्भूतदाहृत्था खिनन्यां दलकाक्षया मरुभुवि श्रा4तच् परिभआम्यता।, इति श्रीमतपरहंसपरिविद्वताजकाचार्य हश्रीमद्वगनिडगववत्पूदापैद शिय श्रीमश्रय भगवत्पाद कृतौ विवेकचूडामणि समिप्तौ भवति।।, MFL, IGNC, New Delhi, Bhandarkar Oriental Research Institute, Pune
- 25178 ULR460 UL3153  
Acc. No. 2016  
**विवेकचूडामणि**  
**Vivekacūḍāmaṇi**  
66 Folios, Palm Leaf, Tamil, Tamila, Complete, MFL, IGNC, New Delhi, Dr U. V. Swaminatha Iyer Library, Chennai

- 25179 GCR980 GL15572 25183 GCR1849 GL25552  
S.D. 1872/R. (d). 18633 S.R. 5927/R. 12321
- विवेकचूडामणि**  
**Vivekacūḍāmaṇi**  
**Śaṅkarācārya**  
2 Folios, Palm Leaf, Sanskrit, Grantha, Incomplete, MFL, IGNCA, New Delhi, Government Oriental Manuscript Library & Research Centre, Chennai
- विवेकचूडामणि**  
**Vivekacūḍāmaṇi**  
41 Folios, Palm Leaf, Sanskrit, Grantha, Complete, Folio 46b, 47b are blank, MFL, IGNCA, New Delhi, Government Oriental Manuscript Library & Research Centre, Chennai
- 25180 GCR992 GL15775 25184 GCR2033 GL27558  
S.R. 1256/R. 1939 (b) S.R. 7304/R. 14763
- विवेकचूडामणि**  
**Vivekacūḍāmaṇi**  
43 Folios, Palm Leaf, Sanskrit, Malayālam, Complete, MFL, IGNCA, New Delhi, Government Oriental Manuscript Library & Research Centre, Chennai
- विवेकचूडामणि**  
**Vivekacūḍāmaṇi**  
31 Folios, Palm Leaf, Sanskrit, Telugu, Incomplete, Folio 1, 2 are missing, MFL, IGNCA, New Delhi, Government Oriental Manuscript Library & Research Centre, Chennai
- 25181 GCR1347 GL20019 25185 GCR2037 GL27612  
S.R. 670/R. 1889 S.R. 7351/R. 14815
- विवेकचूडामणि**  
**Vivekacūḍāmaṇi**  
**Śaṅkarācārya**  
28 Folios, Paper, Sanskrit, Devanāgarī, Complete, MFL, IGNCA, New Delhi, Government Oriental Manuscript Library & Research Centre, Chennai
- विवेकचूडामणि**  
**Vivekacūḍāmaṇi**  
32 Folios, Palm Leaf, Sanskrit, Telugu, Complete, MFL, IGNCA, New Delhi, Government Oriental Manuscript Library & Research Centre, Chennai
- 25182 GCR1686 GL23533 25186 GCR2083 GL28137  
S.R. 4816/R. 10228 (a) S.R. 7660/R. 15658 (a)
- विवेकचूडामणि**  
**Vivekacūḍāmaṇi**  
5 Folios, Palm Leaf, Sanskrit, Grantha, Complete, MFL, IGNCA, New Delhi, Government Oriental Manuscript Library & Research Centre, Chennai
- विवेकचूडामणि**  
**Vivekacūḍāmaṇi**  
48 Folios, Palm Leaf, Sanskrit, Grantha, Complete, Prakṛtilakṣaṇa, MFL, IGNCA, New Delhi, Government Oriental Manuscript Library & Research Centre, Chennai



- 25187 **GCR2096** **GL28233**  
S.R. 7716/R. 15990  
**विवेकचूडामणि**  
**Vivekacūḍāmaṇi**  
8 Folios, Palm Leaf, Sanskrit, Telugu,  
Complete, MFL, IGNCA, New Delhi,  
Government Oriental Manuscript  
Library & Research Centre, Chennai
- 25188 **GCR2105** **GL28424**  
S.R. 7771/R. 16194  
**विवेकचूडामणि**  
**Vivekacūḍāmaṇi**  
35 Folios, Palm Leaf, Sanskrit,  
Telugu, Complete, MFL, IGNCA,  
New Delhi, Government Oriental  
Manuscript Library & Research  
Centre, Chennai
- 25189 **GCR2533** **GL34360**  
S.D. 2052/4723  
**विवेकचूडामणि**  
**Vivekacūḍāmaṇi**  
**Śaṅkarācārya**  
52 Folios, Palm Leaf, Sanskrit,  
Telugu, Incomplete, MFL, IGNCA,  
New Delhi, Government Oriental  
Manuscript Library & Research  
Centre, Chennai
- 25190 **GCRA300** **GL45436**  
4641/SD-133/4724  
**विवेकचूडामणि**  
**Vivekacūḍāmaṇi**  
Folios 55-81, Palm Leaf, Sanskrit,  
Telugu, Complete, MFL, IGNCA,  
New Delhi, Government Oriental  
Manuscript Library & Research  
Centre, Chennai
- 25191 **GCRA392** **GL47739**  
7228/S.R. 7304/R. 14713  
**विवेकचूडामणि**  
**Vivekacūḍāmaṇi**
- 11 Folios, Palm Leaf, Sanskrit,  
Telugu, Incomplete, MFL, IGNCA,  
New Delhi, Government Oriental  
Manuscript Library & Research  
Centre, Chennai
- 25192 **OIRA678** **OI25522**  
5481/Ms. No. C 3739  
**विवेकचूडामणि**  
**Vivekacūḍāmaṇi**  
**Śaṅkarācārya**  
42 Folios, Paper, Sanskrit, Kannaḍa,  
Complete, MFL, IGNCA, New Delhi,  
Oriental Research Institute, Mysore
- 25193 **OIRA683** **OI25552**  
5511/Ms. No. C 3760/5  
**विवेकचूडामणि**  
**Vivekacūḍāmaṇi**  
**Śaṅkarācārya**  
33 Folios, Paper, Sanskrit,  
Devanāgarī, Complete, MFL,  
IGNCA, New Delhi, Oriental  
Research Institute, Mysore
- 25194 **RIR145** **RI1324**  
Ms. No. 1324  
**विवेकचूडामणि**  
**Vivekacūḍāmaṇi**  
**Vajranātha**  
42 Folios, Paper, Sanskrit,  
Devanāgarī, Complete, MFL,  
IGNCA, New Delhi, Rajasthan  
Oriental Research Institute, Alwar
- 25195 **SMR208** **SM954**  
Dec. No. 1355  
**विवेकचूडामणि**  
**Vivekacūḍāmaṇi**  
**Śaṅkara Bhāgavatpāda**  
90 Folios, Palm Leaf, Sanskrit,  
Grantha, Incomplete, MFL, IGNCA,  
New Delhi, Sri Kanchi Kamakoti  
Peetham, Kanchipuram

25196	<b>SBR1680</b>	<b>SB28174</b> D-3242	<b>विवेकत्रयरत्न</b> <b>Vivekatrayaratna</b> <b>Rāmānujadāsa</b> 32 Folios; L 10, W 43, 9.7 x 4.2, Paper, Sanskrit, Devanāgarī, Complete, MFL, IGNC, New Delhi, Saraswati Bhawan Library, Varanasi
25197	<b>GCR419</b>	<b>GL8178</b> S.R. 1732/R 3603 (a)	<b>विवेकत्रयरत्न</b> <b>Vivekatrayaratna</b> <b>Rāmānujadāsa</b> 23 Folios; L 11, W 56, 11.7 x 4.1, Paper, Sanskrit, Devanāgarī, Complete, MFL, IGNC, New Delhi, Saraswati Bhawan Library, Varanasi
25198	<b>SBR2860</b>	<b>SB44641</b> P.S 44641	<b>विवेकत्रयण</b> <b>Vivekatrayaṇa</b> <b>Rāmānujadāsa</b> Folios 1-4, 4-46; L 9, W 27, 10.3 x 4.6, Paper, Sanskrit, Devanāgarī, Complete, MFL, IGNC, New Delhi, Saraswati Bhawan Library, Varanasi
25199	<b>SBR2860</b>	<b>SB44642</b> P.S 31091	<b>विवेकत्रयण</b> <b>Vivekatrayaṇa</b> <b>Rāmānujadāsa</b> 14 Folios; L 19, W 50, 10.6 x 5, Paper, Sanskrit, Devanāgarī, Complete, MFL, IGNC, New Delhi, Saraswati Bhawan Library, Varanasi
25200	<b>SBR2858</b>	<b>SB44598</b> P.S 19293/N-4909	<b>विवेकत्रयण</b> <b>Vivekatrayaratna</b> <b>Harisvāmī</b> 82 Folios, Paper, Sanskrit, Devanāgarī, Complete, MFL, IGNC, New Delhi, Rajasthan Oriental Research Institute, Alwar
25201	<b>SBRA2225</b>	<b>SB107973</b> Acc. No.62939	<b>विवेकत्रयरत्न</b> <b>Vivekatrayaratna</b> <b>Rāmānujadāsa</b> 29 Folios; L 11, W 32, 10 3/8 x 5 2/8, Paper, Sanskrit, Devanāgarī, Complete, संवत्पादाऽऽसत्त ग-हीत विद्ध्यति किंकरपुप भगवत्तुक्व।। योगीविग्र देह : पयासात्तकिंकि ग्रहे इत्यागहहे।, श्रीमद्यतीद्रकरिणावललीसितेन यल्लक्ष्मेणन लिखितं सहयैव तक्षत्र।, इति श्रीरामानुडदाय वेकत्रयरत्ने साध्यविवेकक्षयकमनतचे नाम कृकीय परिच्छेद।।, Saṁvat 1791, MFL, IGNC, New Delhi, Bhandarkar Oriental Research Institute, Pune
25202	<b>BIR597</b>	<b>BI5082</b> 702/1887-91	<b>विवेकत्रयरत्न</b> <b>Vivekatrayaratna</b> <b>Rāmānujadāsa</b> 29 Folios; L 11, W 32, 10 3/8 x 5 2/8, Paper, Sanskrit, Devanāgarī, Complete, संवत्पादाऽऽसत्त ग-हीत विद्ध्यति किंकरपुप भगवत्तुक्व।। योगीविग्र देह : पयासात्तकिंकि ग्रहे इत्यागहहे।, श्रीमद्यतीद्रकरिणावललीसितेन यल्लक्ष्मेणन लिखितं सहयैव तक्षत्र।, इति श्रीरामानुडदाय वेकत्रयरत्ने साध्यविवेकक्षयकमनतचे नाम कृकीय परिच्छेद।।, Saṁvat 1791, MFL, IGNC, New Delhi, Bhandarkar Oriental Research Institute, Pune
25203	<b>RIR153</b>	<b>RI1376</b> Ms. No. 1376	<b>विवेकत्रयरत्न</b> <b>Vivekatrayaratna</b> <b>Harisvāmī</b> 82 Folios, Paper, Sanskrit, Devanāgarī, Complete, MFL, IGNC, New Delhi, Rajasthan Oriental Research Institute, Alwar

25204	ROD236	RO4376 RO3520	<b>विवेकधैर्याश्रयण</b> <b>Vivekadhairyaśrayaṇa</b> <b>Vallabhācārya</b> 2 Folios, Paper, Sanskrit, Grantha, Complete, MFL, IGNCA, New Delhi, Government Oriental Manuscript Library & Research Centre, Chennai
	<b>विवेकत्रयरत्न</b> <b>Vivekatrayaratna</b> <b>Rāmānujadāsa</b> 27 Folios, Paper, Sanskrit, Devanāgarī, Complete, MFL, IGNCA, New Delhi, Rajasthan Oriental Research Institute, Udaipur		
25205	BIR597	BI5083 304/1879-80	<b>विवेकधैर्याश्रयपरीक्षण</b> <b>Vivekadhairyaśrayaparīkṣaṇa</b> <b>Nṛsiṃha</b> 16 Folios, L 21, W 47, 9.2 x 4, Paper, Sanskrit, Devanāgarī, Complete, MFL, IGNCA, New Delhi, Saraswati Bhawan Library, Varanasi
	<b>विवेकधैर्याश्रय</b> <b>Vivekadhairyaśraya</b> <b>Vallabha</b> 8 Folios; L 11, W 31, 10 5/8 x 4 7/8, Paper, Sanskrit, Devanāgarī, Complete, श्रीगोपीजनवल्लभाय नमः॥, इति श्रीवल्लभानन्दनतत्त्वरणैक श्रीरघुनाथदी धरेणधुरन्दक कृतौ विवेकधार्यय विवृत्ति समाप्ता॥, Samvat 1644, with commentary by Raghunātha, MFL, IGNCA, New Delhi, Bhandarkar Oriental Research Institute, Pune		
25206	BIR597	BI5085 644/1886-92	<b>विवेकधैर्याश्रयविवृत्ति</b> <b>Vivekadhairyaśrayavivṛtti</b> 17 Folios; L 9, W 41, 12.6 x 5.2, Paper, Sanskrit, Devanāgarī, Complete, MFL, IGNCA, New Delhi, Saraswati Bhawan Library, Varanasi
	<b>विवेकधैर्याश्रयटीका</b> <b>Vivekadhairyaśrayaṭīkā</b> <b>Gokulastava</b> 28 Folios; L 8, W 29, 11 x 4 7/8, Paper, Sanskrit, Devanāgarī, Complete, ओं नमःश्रीगोपीजनवल्लभाय। यत्पादाब्जाजासन् सर्वो पूर्णमनेरथा॥, श्रीगोविन्दुत्तो गोकुलोत्त्वसूरिणा। इति विवेकधैर्याश्रयविवृत्ति :सम्पूर्णा॥, MFL, IGNCA, New Delhi, Bhandarkar Oriental Research Institute, Pune		
25207	GCR107	GL1252 S.D. 423/D. 5149	<b>विवेकधैर्याश्रयविवृत्ति</b> <b>Vivekadhairyaśrayavivṛtti</b> <b>Gokulastava</b> 19 Folios; L 10, W 39, 10 7/8 x 4 7/8, Paper, Sanskrit, Devanāgarī, Complete, श्रीकृष्णाय नमः॥ यत्पादाब्जाश्रयादासन् सर्वो पूर्णमनोरता॥, विवेकधैर्याश्रयाणां विवृत्ति कृतिशर्मणे श्रीगोविन्दासुतेनोक्ता गोकुलोत्त्वसूरिणा।, इति विवेकधैर्याश्रयविवृत्ति :सम्पूर्णा॥, MFL, IGNCA, New Delhi, Bhandarkar Oriental Research Institute, Pune
			<b>विवेकधैर्याश्रयपरीक्षण</b> <b>Vivekadhairyaśrayaparīkṣaṇa</b> <b>Nṛsiṃha</b> 16 Folios, L 21, W 47, 9.2 x 4, Paper, Sanskrit, Devanāgarī, Complete, MFL, IGNCA, New Delhi, Saraswati Bhawan Library, Varanasi
25208	SBR2855	SB44533 P.S 46407	<b>विवेकधैर्याश्रयविवृत्ति</b> <b>Vivekadhairyaśrayavivṛtti</b> 17 Folios; L 9, W 41, 12.6 x 5.2, Paper, Sanskrit, Devanāgarī, Complete, MFL, IGNCA, New Delhi, Saraswati Bhawan Library, Varanasi
25209	SBR2850	SB44467 P.S 19294/N-4910	<b>विवेकधैर्याश्रयटीका</b> <b>Vivekadhairyaśrayaṭīkā</b> <b>Gokulastava</b> 28 Folios; L 8, W 29, 11 x 4 7/8, Paper, Sanskrit, Devanāgarī, Complete, ओं नमःश्रीगोपीजनवल्लभाय। यत्पादाब्जाजासन् सर्वो पूर्णमनेरथा॥, श्रीगोविन्दुत्तो गोकुलोत्त्वसूरिणा। इति विवेकधैर्याश्रयविवृत्ति :सम्पूर्णा॥, MFL, IGNCA, New Delhi, Bhandarkar Oriental Research Institute, Pune
25210	BIR597	BI5084 305/1879-80	<b>विवेकधैर्याश्रयविवृत्ति</b> <b>Vivekadhairyaśrayavivṛtti</b> <b>Gokulastava</b> 19 Folios; L 10, W 39, 10 7/8 x 4 7/8, Paper, Sanskrit, Devanāgarī, Complete, श्रीकृष्णाय नमः॥ यत्पादाब्जाश्रयादासन् सर्वो पूर्णमनोरता॥, विवेकधैर्याश्रयाणां विवृत्ति कृतिशर्मणे श्रीगोविन्दासुतेनोक्ता गोकुलोत्त्वसूरिणा।, इति विवेकधैर्याश्रयविवृत्ति :सम्पूर्णा॥, MFL, IGNCA, New Delhi, Bhandarkar Oriental Research Institute, Pune

- 25211 **BIR597** **BI5086**  
273/1882-83  
**विवेकधैर्याश्रयविवृत्ति**  
**Vivekadhairyaśrayavivṛtti**  
**Gokulastava**  
41 Folios; L 9, W 20, 8 3/4 x 4 7/8,  
Paper, Sanskrit, Devanāgarī,  
Complete, श्रीगोपीजनवल्लभाय।  
यत्पादाब्जासन् सर्वो पूर्णमनेरथा।, श्रीगोविन्दुत्तो  
गोकुलोत्वसूरिणा। इति विवेकधैर्याश्रयविवृत्तिः  
सम्पूर्णा।।, MFL, IGNCA, New Delhi,  
Bhandarkar Oriental Research  
Institute, Pune
- 25212 **OIRA759** **OI26097**  
6060/Ms. No. C 4231  
**विवेकधैर्याश्रयविवृत्ति**  
**Vivekadhairyaśrayavivṛtti**  
14 Folios, Paper, Sanskrit,  
Devanāgarī, Complete, MFL,  
IGNCA, New Delhi, Oriental  
Research Institute, Mysore
- 25213 **SBR2849** **SB44453**  
P.S -19296  
**विवेकधैर्याश्रयसविवृत्ति**  
**Vivekadhairyaśrayasavivṛtti**  
**Gokulotsava**  
29 Folios; L 9, W 34, 7 x 5.1, Paper,  
Sanskrit, Devanāgarī, Complete,  
MFL, IGNCA, New Delhi, Saraswati  
Bhawan Library, Varanasi
- 25214 **SBR2849** **SB44452**  
P.S 19297  
**विवेकधैर्याश्रयसविवृत्तिक**  
**Vivekadhairyaśrayasavivṛttika**  
**Vallabhācārya**
- 21 Folios; L 8, W 50, 11 x 4.6, Paper,  
Sanskrit, Devanāgarī, Complete,  
MFL, IGNCA, New Delhi, Saraswati  
Bhawan Library, Varanasi
- 25215 **SBR2849** **SB44454**  
P.S 19295  
**विवेकधैर्याश्रयसविवृत्तिक**  
**Vivekadhairyaśrayasavivṛttika**  
Folios 1-5, 1-4, 9; L 12, W 41, 9.7 x 4.2,  
Paper, Sanskrit, Devanāgarī,  
Incomplete, MFL, IGNCA, New  
Delhi, Saraswati Bhawan Library,  
Varanasi
- 25216 **SBR2857** **SB44582**  
P.S 25051/N-2/474  
**विवेकधैर्याश्रयसविवृत्तिक**  
**Vivekadhairyaśrayasavivṛttika**  
24 Folios; L 10, W 39, 11.1 x 4.8,  
Paper, Sanskrit, Devanāgarī,  
Complete, MFL, IGNCA, New Delhi,  
Saraswati Bhawan Library, Varanasi
- 25217 **SBR2859** **SB44620**  
P.S 1656  
**विवेकधैर्याश्रयसविवृत्तिक**  
**Vivekadhairyaśrayasavivṛttika**  
Folios 4-19; L 9, W 33, 10.3 x 4.5,  
Paper, Sanskrit, Devanāgarī,  
Incomplete, MFL, IGNCA, New  
Delhi, Saraswati Bhawan Library,  
Varanasi
- 25218 **SBRA2374** **SB110762**  
Acc. No.104575  
**विवेकपञ्चामृत**  
**Vivekapañcāmṛta**  
Folios 1-6, 1-4; L 20, W 30, 11.1 x 7.1,  
Paper, Hindi, Devanāgarī, Complete,  
MFL, IGNCA, New Delhi, Saraswati  
Bhawan Library, Varanasi

- 25219 SBR1692 SB28305  
P.S. 3668/P. 254  
विवेकमकरन्द  
Vivekamakaranda  
Vāsudevayatindra  
155 Folios; L 9, W 46, 13.6 x 7, Paper,  
Sanskrit, Devanāgarī, Complete, MFL,  
IGNCA, New Delhi, Saraswati  
Bhawan Library, Varanasi
- 25220 SBRA1328 SB91413  
विवेकमकरन्द  
Vivekamakaranda  
Vāsudevayatindraśiṣya  
3 Folios; L 13, W 33, Paper, Sanskrit,  
Devanāgarī, Complete, MFL,  
IGNCA, New Delhi, Saraswati  
Bhawan Library, Varanasi
- 25221 RRR161 RR2221  
Ms. No. 39796  
विवेकमकरन्द  
Vivekamakaranda  
Vāsudevayatindra  
4 Folios, Paper, Sanskrit, Devanāgarī,  
Complete, MFL, IGNCA, New Delhi,  
Rajasthan Oriental Research  
Institute, Jodhpur
- 25222 RIR136 RI1240  
Ms. No. 1241  
विवेकमकरन्दारख्यप्रकरण  
Vivekamakarandākhyaprakaraṇa  
Śaṅkarācārya  
6 Folios, Paper, Sanskrit, Devanāgarī,  
Complete, MFL, IGNCA, New Delhi,  
Rajasthan Oriental Research  
Institute, Alwar
- 25223 BIR1219 BI12197  
Acc. No. 186/1873-74
- विवेकमञ्जरी  
Vivekamañjarī  
24 Folios, 10 x 4 1/2, Paper, Prakrit,  
Devanāgarī, Complete, MFL,  
IGNCA, New Delhi, Bhandarkar  
Oriental Research Institute, Pune
- 25224 BIR1219 BI12198  
Acc. No. 187/1873-74  
विवेकमञ्जरी  
Vivekamañjarī  
8 Folios, 10 x 4 1/4, Paper, Sanskrit,  
Devanāgarī, Complete, MFL,  
IGNCA, New Delhi, Bhandarkar  
Oriental Research Institute, Pune
- 25225 BIR1219 BI12199  
Acc. No. 188/1873-74  
विवेकमञ्जरी  
Vivekamañjarī  
7 Folios, 10 1/4 x 4 1/4, Paper,  
Sanskrit, Devanāgarī, Complete,  
Samvat 1501, MFL, IGNCA, New  
Delhi, Bhandarkar Oriental Research  
Institute, Pune
- 25226 SBRA1486 SB93734  
P.S. 50742  
विवेकमार्तण्ड  
Vivekamārtaṇḍa  
Gorakṣa  
13 Folios, Paper, Sanskrit,  
Devanāgarī, Complete, MFL,  
IGNCA, New Delhi, Saraswati  
Bhawan Library, Varanasi
- 25227 SBRA1492 SB93878  
P.S. 58539  
विवेकमार्तण्ड  
Vivekamārtaṇḍa  
8 Folios, Paper, Sanskrit, Devanāgarī,  
Complete, MFL, IGNCA, New Delhi,  
Saraswati Bhawan Library, Varanasi

- 25228 **BIR1212** **BI12152** 25232 **GCR1486** **GL21293**  
 Acc. No. 96/1873-74 S.R. 2620/R. 5183
- विवेकमार्तण्ड**  
**Vivekamārtaṇḍa**  
 5 Folios, 11 1/2 x 4 1/2, Paper, Sanskrit, Devanāgarī, Complete, MFL, IGNC, New Delhi, Bhandarkar Oriental Research Institute, Pune
- विवेकमार्तण्ड**  
**Vivekamārtaṇḍa**  
**Viśvarūpadeva**  
 39 Folios, Paper, Sanskrit, Devanāgarī, Complete, MFL, IGNC, New Delhi, Government Oriental Manuscript Library & Research Centre, Chennai
- 25229 **GCR220** **GL4855** 25233 **SBR3235** **SB51790**  
 S.R. 3450/R 7089 Ā-506
- विवेकमार्तण्ड**  
**Vivekamārtaṇḍa**  
**Viśvarūpadeva**  
 14 Folios, Palm Leaf, Sanskrit, Malayālam, Incomplete, MFL, IGNC, New Delhi, Government Oriental Manuscript Library & Research Centre, Chennai
- विवेकमार्तण्ड**  
**Vivekamārtaṇḍa**  
**Gorakṣanātha**  
 2 Folios; L 16, W 60, 12.1 x 4.2, Paper, Sanskrit, Devanāgarī, Incomplete, MFL, IGNC, New Delhi, Saraswati Bhawan Library, Varanasi
- 25230 **RRR178** **RR2391** 25234 **OLR1014** **OL5221**  
 Ms. No. 40633 Acc. No. T.S.S. no. 119
- विवेकमार्तण्ड**  
**Vivekamārtaṇḍa**  
**Gorakṣanātha**  
 16 Folios, Paper, Sanskrit, Śāradā, Complete, MFL, IGNC, New Delhi, Rajasthan Oriental Research Institute, Jodhpur
- विवेकमार्तण्ड**  
**Vivekamārtaṇḍa**  
**Viśvarūpadeva**  
 90 Folios, Paper, Sanskrit, Devanāgarī, Complete, MFL, IGNC, New Delhi, Oriental Research Institute & Manuscripts Library, Thiruvananthapuram, Kerala
- 25231 **SVR7** **SV84** 25235 **APR95** **AP871**  
 Acc. No. 924 Ac. No. 18-1-19
- विवेकमार्तण्ड**  
**Vivekamārtaṇḍa**  
**Śrīnātha**  
 19 Folios, Paper, Sanskrit, Devanāgarī, Complete, MFL, IGNC, New Delhi, Sahitya Sanstha Rajasthan Vidyapeeth, Udaipur
- विवेकविजय**  
**Vivekavijaya**  
 12 Folios, 17 x 14 cm, Paper, Marathi, Devanāgarī, Complete, MFL, IGNC, New Delhi, Anand Ashram Samsthan, Pune

- 25236 **BIR1188** **BI11984** 25240 **BIR1450** **BI13472**  
 Acc. No. 235/1871-72 Acc. No. 455/A 1882-83
- विवेकविलास**  
**Vivekavilāsa**  
**Jinadatta Sūri**  
 122 Folios, 9 1/4 x 4 1/2, Paper, Sanskrit, Gujarati, Devanāgarī, Complete, Śaka 1717, MFL, IGNSA, New Delhi, Bhandarkar Oriental Research Institute, Pune
- विवेकविलास**  
**Vivekavilāsa**  
**Jinadatta Sūri**  
 42 Folios, 10 1/4 x 4 1/4, Paper, Sanskrit, Devanāgarī, Complete, MFL, IGNSA, New Delhi, Bhandarkar Oriental Research Institute, Pune
- 25237 **BIR1188** **BI11985** 25241 **BIR1523** **BI13978**  
 Acc. No. 236/1871-72 Acc. No. 282/1883-84
- विवेकविलास**  
**Vivekavilāsa**  
**Jinadatta Sūri**  
 123 Folios, 9 1/4 x 52, Paper, Sanskrit, Gujarati, Devanāgarī, Complete, MFL, IGNSA, New Delhi, Bhandarkar Oriental Research Institute, Pune
- विवेकविलास**  
**Vivekavilāsa**  
**Jinadatta Sūri**  
 24 Folios, 10 x 4, Paper, Sanskrit, Devanāgarī, Complete, Samvat 1674, MFL, IGNSA, New Delhi, Bhandarkar Oriental Research Institute, Pune
- 25238 **BIR1219** **BI12200** 25242 **BIR1853** **BI15884**  
 Acc. No. 189/1873-74 Acc. No. 1335/1886-92
- विवेकविलास**  
**Vivekavilāsa**  
**Jinadatta Sūri**  
 58 Folios, 10 x 4 1/4, Paper, Sanskrit, Devanāgarī, Complete, MFL, IGNSA, New Delhi, Bhandarkar Oriental Research Institute, Pune
- विवेकविलास**  
**Vivekavilāsa**  
**Jinadatta Sūri**  
 45 Folios, 10 x 4 1/4, Paper, Sanskrit, Devanāgarī, Complete, MFL, IGNSA, New Delhi, Bhandarkar Oriental Research Institute, Pune
- 25239 **BIR1387** **BI13099** 25243 **BIR1856** **BI15927**  
 Acc. No. 173/1881-82 Acc. No. 1334/1886-92
- विवेकविलास**  
**Vivekavilāsa**  
**Jinadatta Sūri**  
 15 Folios, 11 3/4 x 4 1/4, Paper, Sanskrit, Devanāgarī, Complete, Samvat 1508, MFL, IGNSA, New Delhi, Bhandarkar Oriental Research Institute, Pune
- विवेकविलास**  
**Vivekavilāsa**  
**Jinadatta Sūri**  
 38 Folios, 10 1/2 x 4 1/4, Paper, Sanskrit, Devanāgarī, Complete, MFL, IGNSA, New Delhi, Bhandarkar Oriental Research Institute, Pune

- 25244 **BIR2081** **BI17926**  
Acc. No. 624/1895-98  
**विवेकविलास**  
**Vivekavilāsa**  
21 Folios, 26 1/2 x 10, Paper, Sanskrit, Devanāgarī, Complete, Saṁvat 1511, MFL, IGNCA, New Delhi, Bhandarkar Oriental Research Institute, Pune
- 25245 **SMR257** **SM1223**  
Dec. No. 4565  
**विवेकसार**  
**Vivekasāra**  
**Chidghanānanda Sarasvatī**  
186 Folios, Paper, Sanskrit, Devanāgarī, Complete, MFL, IGNCA, New Delhi, Sri Kanchi Kamakoti Peetham, Kanchipuram
- 25246 **SBR2929** **SB45850**  
P.S. 9293/D-3046  
**विवेकसार**  
**Vivekasāra**  
**Kinārāma**  
98 Folios; L 4, W 11, 6.6 x 4.1, Paper, Sanskrit, Devanāgarī, Complete, MFL, IGNCA, New Delhi, Saraswati Bhawan Library, Varanasi
- 25247 **SBR2975** **SB46452**  
D-8072  
**विवेकसार**  
**Vivekasāra**  
28 Folios; L 9, W 31, 10.8 x 4.7, Paper, Sanskrit, Devanāgarī, Incomplete, MFL, IGNCA, New Delhi, Saraswati Bhawan Library, Varanasi
- 25248 **SBRA1423** **SB92985**  
P.S 94077  
**विवेकसार**  
**Vivekasāra**  
**Rāmendra**
- 149 Folios; L 12, W 27, 9.6 x 6.2, Paper, Sanskrit, Devanāgarī, Complete, MFL, IGNCA, New Delhi, Saraswati Bhawan Library, Varanasi
- 25249 **RCR402** **RC2976**  
Acc. No. 352  
**विवेकसार**  
**Vivekasāra**  
117 Folios, Cardboard Paper, Malayalam, Malayālam, Complete, MFL, IGNCA, New Delhi, Sri Rama Varma Govt. Sanskrit college, Tripunithura
- 25250 **BIR2187** **BI18747**  
Acc. No. 668/1899-1915  
**विवेकसार**  
**Vivekasāra**  
11 Folios, 21 1/2 x 12, Paper, Old Hindi, Devanāgarī, Complete, Saṁvat 1932, MFL, IGNCA, New Delhi, Bhandarkar Oriental Research Institute, Pune
- 25251 **GCR1025** **GL16159**  
S.R. 85/R. 139 (a)  
**विवेकसार**  
**Vivekasāra**  
18 Folios, Palm Leaf, Sanskrit, Grantha, Incomplete, Folios 18b, 19 are left blank, MFL, IGNCA, New Delhi, Government Oriental Manuscript Library & Research Centre, Chennai
- 25252 **GCR2119** **GL28811**  
S.R. 7889/R. 16933  
**विवेकसार**  
**Vivekasāra**  
10 Folios, Palm Leaf, Sanskrit, Malayālam, Complete, MFL, IGNCA, New Delhi, Government Oriental Manuscript Library & Research Centre, Chennai



- 25253 **GCR2124** **GL28912**  
S.R. 7917/R. 17017  
**विवेकसार**  
**Vivekasāra**  
24 Folios, Palm Leaf, Sanskrit, Grantha, Malayālam, Complete, MFL, IGNCA, New Delhi, Government Oriental Manuscript Library & Research Centre, Chennai
- 25254 **GCR2529** **GL34319**  
S.D. 2017/4725  
**विवेकसार**  
**Vivekasāra**  
77 Folios, Palm Leaf, Sanskrit, Malayālam, Complete, MFL, IGNCA, New Delhi, Government Oriental Manuscript Library & Research Centre, Chennai
- 25255 **GCR2851** **GL40175**  
S.R. 3709/R. 9286  
**विवेकसार**  
**Vivekasāra**  
54 Folios, Paper, Sanskrit, Devanāgarī, Complete, 1 to 12 varṇakas complete, MFL, IGNCA, New Delhi, Government Oriental Manuscript Library & Research Centre, Chennai
- 25256 **OIR106** **OI1169**  
Ms. No. P 696/1  
**विवेकसार**  
**Vivekasāra**  
**Śaṅkarānanda Sarasvatī**  
64 Folios, Palm Leaf, Sanskrit, Nandināgarī, Complete, MFL, IGNCA, New Delhi, Oriental Research Institute, Mysore
- 25257 **OIR320** **OI2659**  
Ms. No. P 2035  
**विवेकसार**  
**Vivekasāra**
- Ādiśe Sarasvatī**  
218 Folios, Palm Leaf, Sanskrit, Nandināgarī, Complete, MFL, IGNCA, New Delhi, Oriental Research Institute, Mysore
- 25258 **OIR437** **OI3274**  
Ms. No. P 2662  
**विवेकसार**  
**Vivekasāra**  
128 Folios, Palm Leaf, Sanskrit, Telugu, Complete, MFL, IGNCA, New Delhi, Oriental Research Institute, Mysore
- 25259 **OIR792** **OI8263**  
Ms. No. P. 4659/1  
**विवेकसार**  
**Vivekasāra**  
**Ādiśeṣārya**  
Folios 30-95, 32 x 3.5, Palm Leaf, Sanskrit, Grantha, Incomplete, MFL, IGNCA, New Delhi, Oriental Research Institute, Mysore
- 25260 **OIRA140** **OI20925**  
835/Ms. No. B 364  
**विवेकसार**  
**Vivekasāra**  
**Śaṅkarānanda Sarasvatī**  
237 Folios, Paper, Sanskrit, Kannaḍa, Complete, MFL, IGNCA, New Delhi, Oriental Research Institute, Mysore
- 25261 **GCRA369** **GL46843**  
6262/7889/16933  
**विवेकसार**  
**Vivekasāra**  
52 Folios, Palm Leaf, Sanskrit, Malayālam, Complete, Drāviḍaṭīkāsahita, MFL, IGNCA, New Delhi, Government Oriental Manuscript Library & Research Centre, Chennai

- 25262 OIR968, 969 OI14525 P.5887/1 25266 SBR2975 SB46453 P.S 4142/Ā-725
- विवेकसारटीका**  
**Vivekasāraṭīkā**  
187 Folios, 33 x 5.5c.m., Palm Leaf, Sanskrit, Telugu, Complete, MFL, IGNCA, New Delhi, Oriental Research Institute, Mysore
- 25263 APR95 AP861 Ac. No. 18-5-97 25267 SBR2979, 2980 SB46487 P.S 17412-17495/N-3026-3028
- विवेकसारमननग्रन्थ**  
**Vivekasāramananagrantha**  
**Bālakṛṣṇānanda Sarasvatī**  
171 Folios, Prakarana 1, 2, 4, 6-16 complete.-Pages 3 and 5 missing, 21 x 15 cm, Paper, Marathi, Devanāgarī, Incomplete, MFL, IGNCA, New Delhi, Anand Ashram Samsthan, Pune
- विवेकसिन्धु**  
**Vivekasindhu**  
**Mukundarāja**  
Folios 1-7, 1-6, 1-5, 1-4, 1-6, 1-7, 1-8, 1-4, 1-4, 1-3, 1-4, 1-5, 1-4, 1-6, 1-4, 1-7, 1-2, 1-9; L 11, W 32, 11.1 x 5.6, Paper, Sanskrit, Devanāgarī, Complete, MFL, IGNCA, New Delhi, Saraswati Bhawan Library, Varanasi
- 25264 GCR2931 GL40871 S.R. 4120/R 14217 25268 SBR2984 SB46551 P.S 15330-1533/N-944-945
- विवेकसारसङ्ग्रह**  
**Vivekasārasaṅgraha**  
84 Folios, Paper, Sanskrit, Telugu, Complete, Good condition, MFL, IGNCA, New Delhi, Government Oriental Manuscript Library & Research Centre, Chennai
- विवेकसिन्धु**  
**Vivekasindhu**  
**Mukunda**  
Folios 1-52, 1-55; L 9, W 33, 9.8 x 4.8, Paper, Sanskrit, Devanāgarī, Complete, MFL, IGNCA, New Delhi, Saraswati Bhawan Library, Varanasi
- 25265 SBR2971 SB46395 P.S 36809/N-10\*79/309-313 25269 SBR2988 SB46595 P.S. 32158-32168/N-6\*62/1-12
- विवेकसिन्धु**  
**Vivekasindhu**  
Folios 1-7, 1-6, 1-7, 1-5, 1-6; L 10, W 25, 10.2 x 5.4, Paper, Sanskrit, Devanāgarī, Incomplete, MFL, IGNCA, New Delhi, Saraswati Bhawan Library, Varanasi
- विवेकसिन्धु**  
**Vivekasindhu**  
Folios 1-9, 1-8; L 9, W 28, Paper, Sanskrit, Devanāgarī, Complete, MFL, IGNCA, New Delhi, Saraswati Bhawan Library, Varanasi

- 25270 **SBR2992** **SB46654**  
P.S -32208/N-6/700  
**विवेकसिन्धु**  
**Vivekasindhu**  
**Mukundarāja**  
Folios 1-86, 99-98, 101-178; L 8, W 17,  
6.4 x 3.8, Paper, Sanskrit,  
Devanāgarī, Incomplete, MFL,  
IGNCA, New Delhi, Saraswati  
Bhawan Library, Varanasi
- 25271 **SBR2992** **SB46659**  
P.S 36856/N-10\*81/361  
**विवेकसिन्धु**  
**Vivekasindhu**  
Folios 2, 60; L 9, W 25, 8.2 x 4.5, Paper,  
Sanskrit, Devanāgarī, Incomplete,  
MFL, IGNCA, New Delhi, Saraswati  
Bhawan Library, Varanasi
- 25272 **SBRA2293** **SB109343**  
Acc. No. 71600  
**विवेकसिन्धु**  
**Vivekasindhu**  
32 Folios; L 8, W 23, 12 x 6.3, Paper,  
Sanskrit, Devanāgarī, Complete,  
MFL, IGNCA, New Delhi, Saraswati  
Bhawan Library, Varanasi
- 25273 **SBRA2326** **SB110093**  
Acc. No.88362  
**विवेकसिन्धु**  
**Vivekasindhu**  
82 Folios; L 11, W 14, 6.2 x 4, Paper,  
Hindi, Devanāgarī, Complete, MFL,  
IGNCA, New Delhi, Saraswati  
Bhawan Library, Varanasi
- 25274 **SBRA2331** **SB110171**  
Acc. No.91072  
**विवेकसिन्धु**  
**Vivekasindhu**
- 2 Folios; L 11, W 16, 4.2 x 6.2, Paper,  
Sanskrit, Devanāgarī, Complete,  
MFL, IGNCA, New Delhi, Saraswati  
Bhawan Library, Varanasi
- 25275 **SBRA2376** **SB110825**  
Acc. No. 93327  
**विवेकसिन्धु**  
**Vivekasindhu**  
Folios 1-3, 1-3, 1-2, 1-3, 1-3, 1-4, 1-3, 1-  
3, 1-4, 1-5; L 13, W 44, 12.3 x 6.2,  
Paper, Sanskrit, Devanāgarī,  
Complete, MFL, IGNCA, New Delhi,  
Saraswati Bhawan Library, Varanasi
- 25276 **APR95** **AP870**  
Acc. No. 18-1-17  
**विवेकसिन्धु**  
**Vivekasindhu**  
**Mukundarāja**  
175 Folios, 20 x 14 cm, Paper,  
Marathi, Devanāgarī, Complete,  
MFL, IGNCA, New Delhi, Anand  
Ashram Samsthan, Pune
- 25277 **BIR1420** **BI13310**  
Acc. No. 383/A 1881-82  
**विवेकसिन्धु**  
**Vivekasindhu**  
**Mukundarāja**  
46 Folios, 14 x 6, Paper, Sanskrit,  
Devanāgarī, Complete, MFL,  
IGNCA, New Delhi, Bhandarkar  
Oriental Research Institute, Pune
- 25278 **BIR2016** **BI17305**  
Acc. No. 1585/1891-95  
**विवेकसिन्धु**  
**Vivekasindhu**  
**Mukundarāja**  
28 Folios, 20 x 12, Paper, Marathi,  
Devanāgarī, Complete, MFL,  
IGNCA, New Delhi, Bhandarkar  
Oriental Research Institute, Pune

- 25279 **BIR2017** **BI17335**  
Acc. No. 1533/1891-95  
**विवेकसिन्धु**  
**Vivekasindhu**  
**Mukundarāja**  
96 Folios, Folio 9-10 missing, 13 x 10  
1/2, Paper, Marathi, Devanāgarī,  
Incomplete, MFL, IGNCA, New  
Delhi, Bhandarkar Oriental Research  
Institute, Pune
- 25280 **OIRA348** **OI22566**  
2489/Ms. No. C 801  
**विवेकसिन्धु**  
**Vivekasindhu**  
**Mukundamuni**  
36 Folios, Paper, Sanskrit, Telugu,  
Complete, MFL, IGNCA, New Delhi,  
Oriental Research Institute, Mysore
- 25281 **RIR144** **RI1308**  
Ms. No. 1308  
**विवेकसिन्धु**  
**Vivekasindhu**  
44 Folios, Paper, Sanskrit,  
Devanāgarī, Complete, MFL,  
IGNCA, New Delhi, Rajasthan  
Oriental Research Institute, Alwar
- 25282 **SBRA2372** **SB110713**  
Acc. No.106879  
**विवेकसिन्धु**  
**Vivekasindhu**  
**Jñānadeva**  
Folios 1-421, 421-45, 47-141, 1-48, 1-  
11, Paper, Sanskrit, Devanāgarī,  
Complete, MFL, IGNCA, New Delhi,  
Saraswati Bhawan Library, Varanasi
- 25283 **TLR495** **TL5581**  
B. 6366/7530  
**विवेकसिन्धुपरमार्थबोध**  
**Vivekasindhuparamārthabodha**  
**Mukundamuni**
- 22 Folios, Paper, Sanskrit,  
Devanāgarī, Complete, इति श्री .....  
श्रीमुक्तिनाथ मुकुन्द मुनिना रचितः परमार्थबोधः  
समाप्तः॥, Purvardha only, MFL,  
IGNCA, New Delhi, Maharaja Sarfoji  
Saraswati Mahal Library, Thanjavur
- 25284 **OIR954** **OI13986**  
P.5779/6  
**विवेकसिन्धुव्याख्या**  
**Vivekasindhuvyākhyā**  
Folios 24-57, 35.5 x 3c.m., Palm Leaf,  
Sanskrit, Telugu, Complete, MFL,  
IGNCA, New Delhi, Oriental  
Research Institute, Mysore
- 25285 **SBR3222** **SB51602**  
N-3/814  
**विवेकामृत**  
**Vivekāmṛta**  
Folios 12-32; L 16, W 58, 10 x 4.5,  
Paper, Sanskrit, Devanāgarī,  
Incomplete, MFL, IGNCA, New  
Delhi, Saraswati Bhawan Library,  
Varanasi
- 25286 **SBRA1332** **SB91472**  
P.S. 58553  
**विवेकामृत**  
**Vivekāmṛta**  
**Gopāladāsa**  
Folios 1-114, 116; L 11, W 31, Paper,  
Sanskrit, Devanāgarī, Incomplete,  
MFL, IGNCA, New Delhi, Saraswati  
Bhawan Library, Varanasi
- 25287 **BIR1856** **BI15931**  
Acc. No. 1328/1886-92  
**विंशतिस्थानकविचारामृतसङ्ग्रह**  
**Viṃśatisthānakavicārāmṛtasaṅgraha**  
60 Folios, 10 1/4 x 4 1/4, Paper,  
Sanskrit, Devanāgarī, Complete,  
MFL, IGNCA, New Delhi,  
Bhandarkar Oriental Research  
Institute, Pune

- 25288 GCR2640 GL36533  
S.D. 4414/16442  
विशिष्टद्वयाघटितत्वविचार  
Viśiṣṭadvayāghaṭitattvavicāra  
20 Folios, Palm Leaf, Sanskrit,  
Grantha, Complete, MFL, IGNC, A,  
New Delhi, Government Oriental  
Manuscript Library & Research  
Centre, Chennai
- 25289 GCR1681 GL23452  
S.R. 4766/R. 10164  
विशिष्टद्वयाघटितत्वपत्र  
Viśiṣṭadvayāghaṭitativaptra  
7 Folios, Palm Leaf, Sanskrit,  
Grantha, Incomplete, MFL, IGNC, A,  
New Delhi, Government Oriental  
Manuscript Library & Research  
Centre, Chennai
- 25290 OIR291 OI2488  
Ms. No. P. 1873  
विशिष्टपयतास्तुति  
Viśiṣṭapayatāstuti  
Śrīnivāsācārya  
25 Folios, Palm Leaf, Sanskrit,  
Grantha, Complete, MFL, IGNC, A,  
New Delhi, Oriental Research  
Institute, Mysore
- 25291 OIR45 OI575  
Ms. No. P 281/2  
विशिष्टपरामर्शहेतुताखण्डन  
Viśiṣṭaparāmarśahetutākhaṇḍana  
Raghudeva  
Folios 27-40, Palm Leaf, Sanskrit,  
Grantha, Complete, MFL, IGNC, A,  
New Delhi, Oriental Research  
Institute, Mysore
- 25292 SBRA1610 SB96215  
P.S. 68823(Dha)  
विशिष्टवैशिष्ट्यविद्याविचार  
Viśiṣṭavaiśiṣṭyavidyāvicāra
- Gadādhara  
8 Folios; L 9, W 17, 20.1 x 4.1, Paper,  
Sanskrit, Baṅgalā, Complete, MFL,  
IGNCA, New Delhi, Saraswati  
Bhawan Library, Varanasi
- 25293 SBRA1505 SB94079  
P.S 68559  
विशिष्टवैशिष्ट्यबोध  
Viśiṣṭavaiśiṣṭyabodha  
Raghudeva Bhaṭṭācārya  
Folios 1-5, 7-14, Paper, Sanskrit,  
Devanāgarī, Incomplete, MFL,  
IGNCA, New Delhi, Saraswati  
Bhawan Library, Varanasi
- 25294 SBRA1581 SB95299  
P.S. 83468  
विशिष्टवैशिष्ट्यबोध  
Viśiṣṭavaiśiṣṭyabodha  
Harirāmatarka  
29 Folios; L 8, W 38, 8.9 x 3.1, Paper,  
Sanskrit, Baṅgalā, Complete, MFL,  
IGNCA, New Delhi, Saraswati  
Bhawan Library, Varanasi
- 25295 BIR2075 BI17800  
Acc. No. 216/1895-98  
विशिष्टवैशिष्ट्यबोध  
Viśiṣṭavaiśiṣṭyabodha  
19 Folios, 26 x 13, Paper, Sanskrit,  
Devanāgarī, Complete, MFL,  
IGNCA, New Delhi, Bhandarkar  
Oriental Research Institute, Pune
- 25296 BIR2170 BI18579  
Acc. No. 245/1899-1915  
विशिष्टवैशिष्ट्यबोध  
Viśiṣṭavaiśiṣṭyabodha  
Raghudeva  
14 Folios, 25 x 12, Paper, Sanskrit,  
Devanāgarī, Complete, MFL,  
IGNCA, New Delhi, Bhandarkar  
Oriental Research Institute, Pune

- 25297 **SBR1953** **SB31975**  
P.S. 2467/N. 1213  
**विशिष्टवैशिष्ट्यबोधरहस्य**  
**Viśiṣṭavaiśiṣṭyabodharahasya**  
**Mathurānātha**  
Folios 2-9; L 9, W 35, 9.5 x 4, Paper,  
Sanskrit, Devanāgarī, Incomplete,  
MFL, IGNCA, New Delhi, Saraswati  
Bhawan Library, Varanasi
- 25298 **SBRA1548** **SB94837**  
P.S 54251  
**विशिष्टवैशिष्ट्यबोधवाद**  
**Viśiṣṭavaiśiṣṭyabodhavāda**  
15 Folios, Paper, Sanskrit,  
Devanāgarī, Complete, MFL,  
IGNCA, New Delhi, Saraswati  
Bhawan Library, Varanasi
- 25299 **OIRA414** **OI23044**  
2969/Ms. No. C 1291  
**विशिष्टवैशिष्ट्यबोधवाद**  
**Viśiṣṭavaiśiṣṭyabodhavāda**  
**Raghudeva**  
10 Folios, Paper, Sanskrit,  
Devanāgarī, Complete, MFL,  
IGNCA, New Delhi, Oriental  
Research Institute, Mysore
- 25300 **SBR1897** **SB30816**  
Ā-5473  
**विशिष्टवैशिष्ट्यबोधविचार**  
**Viśiṣṭavaiśiṣṭyabodhavicāra**  
11 Folios; L 10, W 43, 9.5 x 3.9, Paper,  
Sanskrit, Devanāgarī, Complete,  
MFL, IGNCA, New Delhi, Saraswati  
Bhawan Library, Varanasi
- 25301 **SBR1953** **SB31971**  
P.S. 2522/N. 1209  
**विशिष्टवैशिष्ट्यबोधविचार**  
**Viśiṣṭavaiśiṣṭyabodhavicāra**  
Folios 2-13; L 10, W 50, 12.4 x 4.4,  
Paper, Sanskrit, Devanāgarī,
- Incomplete, MFL, IGNCA, New  
Delhi, Saraswati Bhawan Library,  
Varanasi
- 25302 **SBR1953** **SB31972**  
P.S. 5449/NY. 1210  
**विशिष्टवैशिष्ट्यबोधविचार**  
**Viśiṣṭavaiśiṣṭyabodhavicāra**  
**Raghudeva**  
15 Folios; L 10, W 43, 9.3 x 3.5, Paper,  
Sanskrit, Devanāgarī, Complete,  
MFL, IGNCA, New Delhi, Saraswati  
Bhawan Library, Varanasi
- 25303 **SBR1953** **SB31973**  
Ny-1211/N. 3\*5/5  
**विशिष्टवैशिष्ट्यबोधविचार**  
**Viśiṣṭavaiśiṣṭyabodhavicāra**  
**Raghudeva**  
24 Folios; L 10, W 37, 8.9 x 3.8, Paper,  
Sanskrit, Devanāgarī, Complete,  
MFL, IGNCA, New Delhi, Saraswati  
Bhawan Library, Varanasi
- 25304 **SBR1954** **SB31993**  
N, 2440  
**विशिष्टवैशिष्ट्यबोधविचार**  
**Viśiṣṭavaiśiṣṭyabodhavicāra**  
4 Folios; L 10, W 43, 9.7 x 3.6, Paper,  
Sanskrit, Devanāgarī, Incomplete,  
MFL, IGNCA, New Delhi, Saraswati  
Bhawan Library, Varanasi
- 25305 **SBR2065** **SB33575**  
P.S. 18989  
**विशिष्टवैशिष्ट्यबोधविचार**  
**Viśiṣṭavaiśiṣṭyabodhavicāra**  
Folios 2-29; L 6, W 62, 11.9 x 2.8,  
Paper, Sanskrit, Devanāgarī,  
Incomplete, MFL, IGNCA, New  
Delhi, Saraswati Bhawan Library,  
Varanasi

- 25306 **SBR2078** **SB33739**  
P.S. 7955/Nyā-439  
**विशिष्टवैशिष्ट्यबोधविचार**  
**Viśiṣṭavaiśiṣṭyabodhavicāra**  
**Mathurānātha Vāgīśa**  
7 Folios; L 10, W 65, 18.3 x 4.3, Paper, Sanskrit, Bamgalā, Complete, MFL, IGNCA, New Delhi, Saraswati Bhawan Library, Varanasi
- 25307 **SBRA1529** **SB94535**  
P.S. 51458  
**विशिष्टवैशिष्ट्यबोधविचार**  
**Viśiṣṭavaiśiṣṭyabodhavicāra**  
**Raghudeva Bhaṭṭācārya**  
Folios 2-17, Paper, Sanskrit, Devanāgarī, Incomplete, MFL, IGNCA, New Delhi, Saraswati Bhawan Library, Varanasi
- 25308 **SBRA1574** **SB95184**  
P.S. 81567  
**विशिष्टवैशिष्ट्यबोधविचार**  
**Viśiṣṭavaiśiṣṭyabodhavicāra**  
24 Folios; L 9, W 36, 10.1 x 3.7, Paper, Sanskrit, Devanāgarī, Incomplete, MFL, IGNCA, New Delhi, Saraswati Bhawan Library, Varanasi
- 25309 **SBRA1596** **SB95563**  
P.S. 89067  
**विशिष्टवैशिष्ट्यबोधविचार**  
**Viśiṣṭavaiśiṣṭyabodhavicāra**  
15 Folios; L 14, W 42, 10.7 x 4.5, Paper, Sanskrit, Devanāgarī, Complete, MFL, IGNCA, New Delhi, Saraswati Bhawan Library, Varanasi
- 25310 **RSR150** **RS1328**  
**विशिष्टवैशिष्ट्यबोधविचार**  
**Viśiṣṭavaiśiṣṭyabodhavicāra**  
**Raghudeva Bhaṭṭācārya**
- 20 Folios, Paper, Sanskrit, Devanāgarī, Complete, MFL, IGNCA, New Delhi, Shri Ranbir Sanskrit Research Institute, Jammu
- 25311 **RSR151** **RS1354**  
**विशिष्टवैशिष्ट्यबोधविचार**  
**Viśiṣṭavaiśiṣṭyabodhavicāra**  
**Raghudeva Bhaṭṭācārya**  
14 Folios, Paper, Sanskrit, Devanāgarī, Complete, MFL, IGNCA, New Delhi, Shri Ranbir Sanskrit Research Institute, Jammu
- 25312 **RSR178** **RS1577**  
**विशिष्टवैशिष्ट्यबोधविचार**  
**Viśiṣṭavaiśiṣṭyabodhavicāra**  
**Raghudeva Bhaṭṭācārya**  
4 Folios, Paper, Sanskrit, Devanāgarī, Complete, MFL, IGNCA, New Delhi, Shri Ranbir Sanskrit Research Institute, Jammu
- 25313 **APR39** **AP391**  
Ac. No. 11-11-263  
**विशिष्टवैशिष्ट्यबोधविचार**  
**Viśiṣṭavaiśiṣṭyabodhavicāra**  
**Vāgīśa Bhaṭṭācārya**  
9 Folios, 31 x 11 cm, Paper, Sanskrit, Devanāgarī, Complete, MFL, IGNCA, New Delhi, Anand Ashram Samsthan, Pune
- 25314 **GCR542** **GL9477**  
S.R. 3299/R 7168  
**विशिष्टवैशिष्ट्यबोधविचार**  
**Viśiṣṭavaiśiṣṭyabodhavicāra**  
**Deva Bhaṭṭācārya**  
23 Folios, Paper, Sanskrit, Devanāgarī, Complete, MFL, IGNCA, New Delhi, Government Oriental Manuscript Library & Research Centre, Chennai

- 25315 **GCR1288** **GL19572**  
S.R. 3180/R. 6553  
**विशिष्टवैशिष्ट्यबोधविचार**  
**Viśiṣṭavaiśiṣṭyabodhavicāra**  
**Raghudeva Bhaṭṭācārya**  
19 Folios, Palm Leaf, Sanskrit, Grantha, Complete, MFL, IGNCA, New Delhi, Government Oriental Manuscript Library & Research Centre, Chennai
- 25316 **GCR2484** **GL33791**  
S.D. 1647/4282  
**विशिष्टवैशिष्ट्यबोधविचार**  
**Viśiṣṭavaiśiṣṭyabodhavicāra**  
11 Folios, Palm Leaf, Sanskrit, Telugu, Complete, MFL, IGNCA, New Delhi, Government Oriental Manuscript Library & Research Centre, Chennai
- 25317 **SBR1863** **SB30333**  
P.S -41608/Ā-412  
**विशिष्टवैशिष्ट्यवाद**  
**Viśiṣṭavaiśiṣṭyavāda**  
**Raghudeva**  
17 Folios; L 10, W 58, 11 x 4, Paper, Sanskrit, Devanāgarī, Complete, MFL, IGNCA, New Delhi, Saraswati Bhawan Library, Varanasi
- 25318 **SBR1953** **SB31969**  
P.S. 8344/D. 1207  
**विशिष्टवैशिष्ट्यवाद**  
**Viśiṣṭavaiśiṣṭyavāda**  
3 Folios; L 14, W 34, 9.9 x 5.4, Paper, Sanskrit, Devanāgarī, Incomplete, MFL, IGNCA, New Delhi, Saraswati Bhawan Library, Varanasi
- 25319 **SBR1953** **SB31970**  
D. 1208/AP. 209  
**विशिष्टवैशिष्ट्यवाद**  
**Viśiṣṭavaiśiṣṭyavāda**  
Folios 2-14; L 13, W 50, 10.8 x 4.8, Paper, Sanskrit, Devanāgarī, Incomplete, MFL, IGNCA, New Delhi, Saraswati Bhawan Library, Varanasi
- 25320 **SBR1953** **SB31974**  
N.1212  
**विशिष्टवैशिष्ट्यवाद**  
**Viśiṣṭavaiśiṣṭyavāda**  
9 Folios; L 9, W 42, 9.4 x 3.3, Paper, Sanskrit, Devanāgarī, Incomplete, MFL, IGNCA, New Delhi, Saraswati Bhawan Library, Varanasi
- 25321 **GCR986** **GL15720**  
S.D. 953/R. (d). 2270  
**विशिष्टवैशिष्ट्यवाद**  
**Viśiṣṭavaiśiṣṭyavāda**  
14 Folios, Paper, Sanskrit, Grantha, Incomplete, MFL, IGNCA, New Delhi, Government Oriental Manuscript Library & Research Centre, Chennai
- 25322 **GCR1344** **GL19992**  
S.R. 635/R. 1749 (b)  
**विशिष्टवैशिष्ट्यवाद**  
**Viśiṣṭavaiśiṣṭyavāda**  
2 Folios, Paper, Sanskrit, Devanāgarī, Incomplete, MFL, IGNCA, New Delhi, Government Oriental Manuscript Library & Research Centre, Chennai
- 25323 **TLR481** **TL5416**  
B. 2329/6596  
**विशिष्टवैशिष्ट्यवाद**  
**Viśiṣṭavaiśiṣṭyavāda**  
**Raghudevācārya**  
5 Folios, Palm Leaf, Sanskrit, Grantha, Complete, इति श्री मदाचार्य रघुदेव विरचिते विशिष्टवैशिष्ट्य बोधः (वादः) समाप्तः॥, MFL, IGNCA, New Delhi, Maharaja Sarfoji Saraswati Mahal Library, Thanjavur



- 25324 OIRA783 OI26469  
6432/Ms. No. C 4491  
विशिष्टवैशिष्ट्यवाद  
Viśiṣṭavaiśiṣṭyavāda  
Gadādhara  
56 Folios, Missing Folio no. 45, Paper, Sanskrit, Devanāgarī, Complete, MFL, IGNC, New Delhi, Oriental Research Institute, Mysore
- 25325 ROD101 RO1690  
RO840  
विशिष्टवैशिष्ट्यवाद  
Viśiṣṭavaiśiṣṭyavāda  
Jayarāma Bhaṭṭācārya  
Folios 4-23, Paper, Sanskrit, Devanāgarī, Incomplete, MFL, IGNC, New Delhi, Rajasthan Oriental Research Institute, Udaipur
- 25326 OIRA700 OI25672  
5631/Ms. No. C 3848/2  
विशिष्टवैशिष्ट्यावगाहिबोध  
Viśiṣṭavaiśiṣṭyāvagāhibodha  
16 Folios, Paper, Sanskrit, Devanāgarī, Complete, MFL, IGNC, New Delhi, Oriental Research Institute, Mysore
- 25327 RIR188 RI1633  
Ms. No. 1634  
विशिष्टवैशिष्ट्यबोधविचार  
Viśiṣṭavaiśiṣṭyabodhavicāra  
Dinakara  
43 Folios, Paper, Sanskrit, Devanāgarī, Complete, MFL, IGNC, New Delhi, Rajasthan Oriental Research Institute, Alwar
- 25328 RCR432 RC3146  
Acc. No. 500D  
विशिष्टशक्तिनिर्धार  
Viśiṣṭaśaktinirdhāra
- 8 Folios, Cardboard Paper, Sanskrit, Malayālam, Complete, MFL, IGNC, New Delhi, Sri Rama Varma Govt. Sanskrit college, Tripunithura
- 25329 GCR1916 GL26093  
S.R. 6302/R. 13090 (b)  
विशिष्टद्वयाघटितत्ववाद  
Viśiṣṭādvayāghaṭitattvavāda  
4 Folios, Palm Leaf, Sanskrit, Grantha, Complete, MFL, IGNC, New Delhi, Government Oriental Manuscript Library & Research Centre, Chennai
- 25330 GCR1737 GL24546  
S.R. 5220/R. 11269  
विशिष्टद्वयाघटितत्वविचार  
Viśiṣṭādvayāghaṭitattvavicāra  
Kṛṣṇatātācārya  
25 Folios, Palm Leaf, Sanskrit, Grantha, Incomplete, Folio 49b is blank, MFL, IGNC, New Delhi, Government Oriental Manuscript Library & Research Centre, Chennai
- 25331 GCR2484 GL33789  
S.D. 1645/4281  
विशिष्टद्वयाघटितत्वविशिष्टान्तराघटितत्वविचार  
Viśiṣṭādvayāghaṭitattvaviśiṣṭāntarāghaṭitattvavicāra  
6 Folios, Palm Leaf, Sanskrit, Grantha, Complete, Folio 26b blank, MFL, IGNC, New Delhi, Government Oriental Manuscript Library & Research Centre, Chennai
- 25332 ULR376 UL2634  
Acc. No. 1598  
विशिष्टद्वैत  
Viśiṣṭādvaita  
143 Folios, Palm Leaf, Sanskrit, Grantha, Incomplete, MFL, IGNC, New Delhi, Dr U. V. Swaminatha Iyer Library, Chennai

- 25333 **GCR1945** **GL26441**  
S.R. 6554/R. 13472  
**विशिष्टद्वैतग्रन्थ**  
**Viśiṣṭādvaitagrantha**  
25 Folios, Palm Leaf, Sanskrit, Telugu, Incomplete, MFL, IGNCA, New Delhi, Government Oriental Manuscript Library & Research Centre, Chennai
- 25334 **SBRA1363** **SB91758**  
P.S. 54132  
**विशिष्टद्वैततत्त्व**  
**Viśiṣṭādvaitatattva**  
11 Folios; L 11, W 62, 13.3 x 8, Paper, Sanskrit, Devanāgarī, Complete, MFL, IGNCA, New Delhi, Saraswati Bhawan Library, Varanasi
- 25335 **GCR151-A** **GL2040**  
S.R. 291/R. 387 (g)  
**विशिष्टद्वैतनिर्णय**  
**Viśiṣṭādvaitanirṇaya**  
**Appakoṇḍācārya**  
15 Folios, Palm Leaf, Sanskrit, Telugu, Complete, MFL, IGNCA, New Delhi, Government Oriental Manuscript Library & Research Centre, Chennai
- 25336 **GCR843** **GL13943**  
S.R. 2951/R. 6039 (c)  
**विशिष्टद्वैतनिर्णय**  
**Viśiṣṭādvaitanirṇaya**  
11 Folios, Palm Leaf, Sanskrit, Grantha, Complete, MFL, IGNCA, New Delhi, Government Oriental Manuscript Library & Research Centre, Chennai
- 25337 **GCR1562** **GL22140**  
S.R. 2823/R. 5416  
**विशिष्टद्वैतनिर्णय**  
**Viśiṣṭādvaitanirṇaya**  
25 Folios, Paper, Sanskrit, Devanāgarī, Complete, MFL, IGNCA, New Delhi, Government Oriental Manuscript Library & Research Centre, Chennai
- 25338 **GCR1374** **GL20310**  
S.R. 1103/R. 2409 (b)  
**विशिष्टद्वैतभङ्गन**  
**Viśiṣṭādvaitabhaṅjana**  
**Rāmakṛṣṇa**  
35 Folios, Paper, Sanskrit, Telugu, Incomplete, MFL, IGNCA, New Delhi, Government Oriental Manuscript Library & Research Centre, Chennai
- 25339 **GCR1422** **GL20736**  
S.R. 1728/R. 3236 (b)  
**विशिष्टद्वैतभङ्गन**  
**Viśiṣṭādvaitabhaṅjana**  
**Rāmakṛṣṇa**  
93 Folios, Paper, Sanskrit, Grantha, Complete, MFL, IGNCA, New Delhi, Government Oriental Manuscript Library & Research Centre, Chennai
- 25340 **OIR784** **OI8043**  
Ms. No. P. 4616/1  
**विशिष्टद्वैतभङ्गनी**  
**Viśiṣṭādvaitabhaṅjanī**  
**Raghunāthendra**  
47 Folios, 40 x 3.5, Palm Leaf, Sanskrit, Nandināgarī, Incomplete, MFL, IGNCA, New Delhi, Oriental Research Institute, Mysore
- 25341 **OIRA230** **OI21672**  
1592/Ms. No. B 1150  
**विशिष्टद्वैतभङ्गनी**  
**Viśiṣṭādvaitabhaṅjanī**  
**Raghunāthendra**  
125 Folios, Paper, Sanskrit, Devanāgarī, Incomplete, MFL, IGNCA, New Delhi, Oriental Research Institute, Mysore

25342	ROD215	RO4130 RO3274	5 Folios; L 8, W 47, 11.7 x 4.7, Paper, Sanskrit, Devanāgarī, Complete, MFL, IGNC, New Delhi, Saraswati Bhawan Library, Varanasi
	<b>विशिष्टद्वैतमत</b> <b>Viśiṣṭādvaitamata</b>		
	19 Folios, Paper, Sanskrit, Devanāgarī, Complete, MFL, IGNC, New Delhi, Rajasthan Oriental Research Institute, Udaipur		
25343	SBR1639	SB27777 Ā-3665	25347 GCRA48 GL42025 465
	<b>विशिष्टद्वैतविचार</b> <b>Viśiṣṭādvaitavicāra</b>		<b>विशिष्टद्वैतविजयवाद</b> <b>Viśiṣṭādvaitavijayavāda</b>
	8 Folios; L 11, W 49, 9.7 x 4.2, Paper, Sanskrit, Devanāgarī, Incomplete, MFL, IGNC, New Delhi, Saraswati Bhawan Library, Varanasi		<b>Narahari</b> 6 Folios, Paper, Sanskrit, Devanāgarī, Complete, MFL, IGNC, New Delhi, Government Oriental Manuscript Library & Research Centre, Chennai
25344	VTR109	VT1424 Ms. No. 151/1	25348 GCRA273, 274 GL44711 3703/SR-4333/ R15462
	<b>विशिष्टद्वैतविचार</b> <b>Viśiṣṭādvaitavicāra</b>		<b>विशिष्टद्वैतविषय</b> <b>Viśiṣṭādvaitaviṣaya</b>
	28 Folios, Palm Leaf, Sanskrit, Malayalam, Malayālam, Incomplete, MFL, IGNC, New Delhi, Vaidyamadham Valiya Narayanan Nambōdari Dakshinamoorthy Trust, Kerala		278 Folios, Paper, Sanskrit, Devanāgarī, Complete, MFL, IGNC, New Delhi, Government Oriental Manuscript Library & Research Centre, Chennai
25345	SBRA1366	SB91801 P.S. 65517	25349 GCR119 GL1435 S.D. 149/14086
	<b>विशिष्टद्वैतविजयवाद</b> <b>Viśiṣṭādvaitavijayavāda</b>		<b>विशिष्टद्वैतवेदान्त</b> <b>Viśiṣṭādvaitavedānta</b>
	<b>Narahari</b> 6 Folios; L 10, W 34, 9.7 x 4.1, Paper, Sanskrit, Devanāgarī, Complete, MFL, IGNC, New Delhi, Saraswati Bhawan Library, Varanasi		5 Folios, Palm Leaf, Sanskrit, Grantha, Incomplete, MFL, IGNC, New Delhi, Government Oriental Manuscript Library & Research Centre, Chennai
25346	SBRA2230	SB108076 Acc. No.103446	25350 GCRA288 GL45059 4242/SD-149/14086
	<b>विशिष्टद्वैतविजयवाद</b> <b>Viśiṣṭādvaitavijayavāda</b>		<b>विशिष्टद्वैतवेदान्त</b> <b>Viśiṣṭādvaitavedānta</b>
	<b>Narasimha</b>		Folios 20-24, Palm Leaf, Sanskrit, Grantha, Complete, MFL, IGNC, New Delhi, Government Oriental Manuscript Library & Research Centre, Chennai

- 25351 GCR1574 GL22314  
S.R. 1241/R. 2550  
विशिष्टाद्वैतशब्दनिर्णय  
Viśiṣṭādvaitaśabdanirṇaya  
4 Folios, Paper, Sanskrit, Devanāgarī,  
Complete, MFL, IGNCA, New Delhi,  
Government Oriental Manuscript  
Library & Research Centre, Chennai
- 25352 GCRA47 GL41987  
422  
विशिष्टाद्वैतशब्दनिर्णय  
Viśiṣṭādvaitaśabdanirṇaya  
8 Folios, Paper, Sanskrit, Telugu,  
Incomplete, MFL, IGNCA, New  
Delhi, Government Oriental  
Manuscript Library & Research  
Centre, Chennai
- 25353 GCR1374 GL20309  
S.R. 1103/R. 2409 (a)  
विशिष्टाद्वैतसङ्ग्रह  
Viśiṣṭādvaitasaṅgraha  
Rāmakṛṣṇa  
16 Folios, Paper, Sanskrit, Telugu,  
Complete, MFL, IGNCA, New Delhi,  
Government Oriental Manuscript  
Library & Research Centre, Chennai
- 25354 GCR1422 GL20735  
S.R. 1728/R. 3236 (a)  
विशिष्टाद्वैतसङ्ग्रह  
Viśiṣṭādvaitasaṅgraha  
Rāmakṛṣṇa  
22 Folios, Paper, Sanskrit, Grantha,  
Complete, MFL, IGNCA, New Delhi,  
Government Oriental Manuscript  
Library & Research Centre, Chennai
- 25355 GCR156 GL2195  
S.R. 1357/2543 (b)  
विशिष्टाद्वैतसमर्थन  
Viśiṣṭādvaitasamarthana
- 13 Folios, Palm Leaf, Sanskrit,  
Tamila, Complete, MFL, IGNCA,  
New Delhi, Government Oriental  
Manuscript Library & Research  
Centre, Chennai
- 25356 GCR1942 GL26379  
S.R. 6531/R. 13433  
विशिष्टाद्वैतसमर्थन  
Viśiṣṭādvaitasamarthana  
23 Folios, Palm Leaf, Sanskrit,  
Telugu, Incomplete, Folio 23b is  
blank, MFL, IGNCA, New Delhi,  
Government Oriental Manuscript  
Library & Research Centre, Chennai
- 25357 GCR2165 GL29228  
S.R. 8145/R. 18280  
विशिष्टाद्वैतसमर्थन  
Viśiṣṭādvaitasamarthana  
17 Folios, Palm Leaf, Sanskrit,  
Grantha, Complete, MFL, IGNCA,  
New Delhi, Government Oriental  
Manuscript Library & Research  
Centre, Chennai
- 25358 GCR2758 GL38321  
S.R. 8145/R. 18280  
विशिष्टाद्वैतसमर्थन  
Viśiṣṭādvaitasamarthana  
Rāmāyaṇa  
17 Folios; L 8, W 68-70, Palm Leaf,  
Sanskrit, Grantha, Complete,  
श्रीरामानुजविष्णुचित्तवरदव्यासादिभिर्देशिकैस्तत्त्वज्ञै  
रुपदेशितोऽयमनघस्त्रय्यन्तघन्टापथः॥, Begins  
on folio 1a-17b, condition is good,  
विशिष्टाद्वैत समर्थन॥ निसर्गभित्तुरोडपि सन्  
निखिल चेतनाचेतनात्।  
समस्तजगदात्मकस्सकलशब्दवाच्यस्स्वयम्॥,  
MFL, IGNCA, New Delhi,  
Government Oriental Manuscript  
Library & Research Centre, Chennai

- 25359 OIR800 OI8540  
Ms. No. P. 4726/3  
विशिष्टाद्वैतसार  
Viśiṣṭādvaitasāra  
7 Folios, 23 x 4, Palm Leaf, Sanskrit,  
Grantha, Incomplete, MFL, IGNC, A,  
New Delhi, Oriental Research  
Institute, Mysore
- 25360 SBR1720 SB28608  
99100  
विशिष्टाद्वैतसिद्धान्त  
Viśiṣṭādvaitasiddhānta  
Śrīnivāsādāsa  
58 Folios; W 40, 12.6" x 4.8, Paper,  
Sanskrit, Devanāgarī, Complete,  
MFL, IGNC, A, New Delhi, Saraswati  
Bhawan Library, Varanasi
- 25361 SBR1729 SB28699  
P.S. 9340/D.3090  
विशिष्टाद्वैतसिद्धान्त  
Viśiṣṭādvaitasiddhānta  
Nivāsādāsa  
101 Folios; L 11, W 46, 11.1 x 4.6,  
Paper, Sanskrit, Devanāgarī,  
Complete, MFL, IGNC, A, New Delhi,  
Saraswati Bhawan Library, Varanasi
- 25362 SBRA1363 SB91757  
P.S. 54133  
विशिष्टाद्वैतसिद्धान्त  
Viśiṣṭādvaitasiddhānta  
Śrīnivāsācārya  
12 Folios; L 9, W 55, 13 x 4, Paper,  
Sanskrit, Devanāgarī, Complete,  
MFL, IGNC, A, New Delhi, Saraswati  
Bhawan Library, Varanasi
- 25363 GCRA138 GL42861  
1508/SD 1374/15435  
विशिष्टाद्वैतसिद्धान्त  
Viśiṣṭādvaitasiddhānta
- 36 Folios, Paper, Sanskrit,  
Devanāgarī, Complete, MFL,  
IGNCA, New Delhi, Government  
Oriental Manuscript Library &  
Research Centre, Chennai
- 25364 GCR1263 GL19310  
S.R. 2952/R. 6040 (a)  
विशिष्टाद्वैतसिद्धान्तसङ्ग्रह  
Viśiṣṭādvaitasiddhāntasaṅgraha  
7 Folios, Palm Leaf, Sanskrit,  
Grantha, Incomplete, Folio 7b is  
blank, MFL, IGNC, A, New Delhi,  
Government Oriental Manuscript  
Library & Research Centre, Chennai
- 25365 ROD238 RO4422  
RO3590  
विशिष्टाद्वैतसिद्धान्तसभाष्य  
Viśiṣṭādvaitasiddhāntasabhāṣya  
Śrīnivāsādāsa  
12 Folios, Paper, Sanskrit,  
Devanāgarī, Complete, MFL,  
IGNCA, New Delhi, Rajasthan  
Oriental Research Institute, Udaipur
- 25366 RCR432 RC3152  
Acc. No. 503C, D  
विशिष्टान्तरघटितत्वांश  
Viśiṣṭāntaraghaṭitatvāṁśa  
19 Folios, Cardboard Paper, Sanskrit,  
Malayālam, Incomplete, MFL,  
IGNCA, New Delhi, Sri Rama Varma  
Govt. Sanskrit college, Tripunithura
- 25367 GCR1232 GL18933  
S.R. 22/R. 20 (b)  
विशिष्टान्तराघटितत्त्वविचार  
Viśiṣṭāntarāghaṭitattvavicāra  
8 Folios, Paper, Sanskrit, Grantha,  
Complete, MFL, IGNC, A, New Delhi,  
Government Oriental Manuscript  
Library & Research Centre, Chennai

- 25368 GCR2505 GL34077  
S.D. 1842/4284  
विशिष्टान्तराघटितत्त्वविचार  
Viśiṣṭāntarāghaṭitattvavicāra  
11 Folios, Palm Leaf, Sanskrit,  
Grantha, Complete, Folio 13b is  
blank, MFL, IGNC, New Delhi,  
Government Oriental Manuscript  
Library & Research Centre, Chennai
- 25369 GCR2486 GL33853  
S.R. 1640/4283  
विशिष्टान्तराघटीतत्त्वविचार  
Viśiṣṭāntarāghaṭitattvavicāra  
10 Folios, Palm Leaf, Sanskrit,  
Grantha, Complete, Folios 8b, 10b  
are blank, MFL, IGNC, New Delhi,  
Government Oriental Manuscript  
Library & Research Centre, Chennai
- 25370 OIRA408 OI22946  
2870/Ms. No. C 1192  
विशिष्टाभावखण्डन  
Viśiṣṭābhāvakhandaṇa  
Kuruciraṅgācārya  
10 Folios, Paper, Sanskrit, Telugu,  
Complete, MFL, IGNC, New Delhi,  
Oriental Research Institute, Mysore
- 25371 OIRA408 OI22947  
2871/Ms. No. C 1193  
विशिष्टाभावमण्डनखण्डन  
Viśiṣṭābhāvamaṇḍanakhaṇḍana  
Kuruciraṅgācārya  
21 Folios, Paper, Sanskrit, Grantha,  
Telugu, Complete, MFL, IGNC,  
New Delhi, Oriental Research  
Institute, Mysore
- 25372 OIRA408 OI22945  
2869/Ms. No. C 1191  
विशिष्टाभावविचार  
Viśiṣṭābhāvavicāra
- Kuruciraṅgācārya  
7 Folios, Paper, Sanskrit, Telugu,  
Complete, MFL, IGNC, New Delhi,  
Oriental Research Institute, Mysore
- 25373 OIRA347 OI22542  
2465/Ms. No. C 777  
विशिष्टावैशिष्टयबोधविचार  
Viśiṣṭāvaiśiṣṭayabodhavicāra  
Raghudeva Bhaṭṭa  
19 Folios, Paper, Sanskrit,  
Devanāgarī, Complete, MFL,  
IGNC, New Delhi, Oriental  
Research Institute, Mysore
- 25374 SBRA2226 SB107984  
Acc. No.56439  
विशिष्टोष्टिचिन्तामणि  
Viśiṣṭoṣṭicintāmaṇi  
61 Folios; L 11, W 48, 13.5 x 8.6,  
Paper, Sanskrit, Devanāgarī,  
Complete, MFL, IGNC, New Delhi,  
Saraswati Bhawan Library, Varanasi
- 25375 SBR1617 SB27581  
P.S. 41670/Ā. 474  
विशुद्धद्वैततत्त्व  
Viśuddhādvaitatattva  
Folios 1-12, 20-56; L 10, W 35, 12.8 x  
4.7, Paper, Sanskrit, Devanāgarī,  
Incomplete, MFL, IGNC, New  
Delhi, Saraswati Bhawan Library,  
Varanasi
- 25376 SBRA1528 SB94530  
P.S 53660  
विशेषज्ञानकारणतावाद  
Viśeṣaṅajñānakāraṇatāvāda  
6 Folios, Paper, Sanskrit, Devanāgarī,  
Complete, MFL, IGNC, New Delhi,  
Saraswati Bhawan Library, Varanasi

- 25377 SBRA1540 SB94722 Bhandarkar Oriental Research  
P.S. 51511(ga) Institute, Pune
- विशेषज्ञानकारणत्वविचार**  
**Viśeṣañajñānakāraṇatvavicāra**  
1 Folio, Paper, Sanskrit, Devanāgarī,  
Incomplete, MFL, IGNC, New  
Delhi, Saraswati Bhawan Library,  
Varanasi
- 25378 SBR1945 SB31755  
Ny.1061/D. 1808
- विशेषज्ञानरहस्य**  
**Viśeṣañajñānarahasya**  
8 Folios; L 8, W 84, 17 x 3.3, Paper,  
Sanskrit, Baṅgalā, Complete, MFL,  
IGNC, New Delhi, Saraswati  
Bhawan Library, Varanasi
- 25379 SBR1931 SB31378  
Ny. 1067/D. 2217
- विशेषज्ञानविचाररहस्य**  
**Viśeṣañajñānavicārarahasya**  
7 Folios; L 9, W 97, 18.5 x 3.5, Paper,  
Sanskrit, Baṅgalā, Incomplete, MFL,  
IGNC, New Delhi, Saraswati  
Bhawan Library, Varanasi
- 25380 SBRA1620 SB96603
- विशेषज्ञानविचाररहस्य**  
**Viśeṣañajñānavicārarahasya**  
6 Folios; L 10, W 92, 19 x 4.5, Paper,  
Sanskrit, Baṅgalā, Complete, MFL,  
IGNC, New Delhi, Saraswati  
Bhawan Library, Varanasi
- 25381 BIR1935 BI16579  
Acc. No. 789/1887-91
- विशेषणविशिष्टज्ञानहेतुहेतुमद्भावनिरूपण**  
**Viśeṣaṇaviśiṣṭajñānahetuhetumadbhāvanirūpaṇa**  
**Rāmanātha Nyāyavacaspati Bhaṭṭācārya**  
10 Folios, 10 1/2 x 3 1/4, Paper,  
Sanskrit, Devanāgarī, Complete,  
MFL, IGNC, New Delhi,
- 25382 BIR1787 BI15412  
Acc. No. 1227/1884-87
- विशेषणवृत्ति**  
**Viśeṣaṇavṛtti**  
**Jinabhadragaṇi**  
12 Folios, 11 1/2 x 4 1/2, Paper,  
Prakrit, Devanāgarī, Complete, MFL,  
IGNC, New Delhi, Bhandarkar  
Oriental Research Institute, Pune
- 25383 SBR1954 SB32017  
2443
- विशेषलक्षण**  
**Viśeṣalakṣaṇa**  
2 Folios; L 10, W 34, 11.6 x 4.5, Paper,  
Sanskrit, Devanāgarī, Complete,  
MFL, IGNC, New Delhi, Saraswati  
Bhawan Library, Varanasi
- 25384 RSR566 RS4031  
Acc. No. 4087
- विशेषलक्षण**  
**Viśeṣalakṣaṇa**  
**Veṅkata**  
6 Folios, Paper, Sanskrit, Devanāgarī,  
Complete, MFL, IGNC, New Delhi,  
Shri Ranbir Sanskrit Research  
Institute, Jammu
- 25385 RIR188 RI1634  
Ms. No. 1635
- विशेषलक्षणदिनकरी**  
**Viśeṣalakṣaṇa**  
**Kaṇāda**  
5 Folios, Paper, Sanskrit, Devanāgarī,  
Complete, MFL, IGNC, New Delhi,  
Rajasthan Oriental Research  
Institute, Alwar

- 25386 GCR1222 GL18838 25390 BIR840 BI7683  
S.R. 2009/R. 3663 (c) Acc. No. 1256/1887-91  
विशेषवादार्थ  
Viśeṣavādārtha  
Kṛṣṇa  
20 Folios, Paper, Sanskrit, Grantha,  
Complete, MFL, IGNCA, New Delhi,  
Government Oriental Manuscript  
Library & Research Centre, Chennai
- 25387 GCR2486 GL33861 25391 BIR841 BI7687  
S.R. 1653/4285 Acc. No. 1228/1884-87  
विशेषवादार्थ  
Viśeṣavādārtha  
18 Folios, Palm Leaf, Sanskrit,  
Grantha, Complete, Folio 18b is  
blank, MFL, IGNCA, New Delhi,  
Government Oriental Manuscript  
Library & Research Centre, Chennai
- 25388 OIRA521 OI23795 25392 BIR2101 BI18037  
3728/Ms. No. C 2047 Acc. No. 625/1895-98  
विशेषसमर्थन  
Viśeṣasamarthana  
Vyāsayati  
3 Folios, Paper, Sanskrit, Devanāgarī,  
Complete, MFL, IGNCA, New Delhi,  
Oriental Research Institute, Mysore
- 25389 JMR62 JM268  
Acc. No. 289/137/A  
विशेषार्थप्रकाशिका  
Viśeṣārthaprakāśikā  
Magge Mayideva  
70 Folios, 27.6 x 5.4 cm, Palm Leaf,  
Kannada, Kannada, Complete, MFL,  
IGNCA, New Delhi, Sree Jagadguru  
Mooru Savira Math, Hubli
- विशेषावश्यकभाष्य  
Viśeṣāvaśyakabhāṣya  
Jinabhadragaṇi Kṣmāśramaṇa  
124 Folios, Paper, Sanskrit,  
Devanāgarī, Complete, MFL,  
IGNCA, New Delhi, Bhandarkar  
Oriental Research Institute, Pune
- विशेषावश्यकभाष्य  
Viśeṣāvaśyakabhāṣya  
440 Folios; L 18, W 59, Foll. 5-110, 333  
and 357-359 very badly damaged, 11  
3/8 x 4 3/8, Paper, Prakrit,  
Devanāgarī, Complete, कयपवयण ...  
नमो भगवते श्रीमहावीराय।।, इय परिसमापियमिदं  
...जोग्गो क श्री जिनभद्र प्रीत्यविच्छेदः।।, MFL,  
IGNCA, New Delhi, Bhandarkar  
Oriental Research Institute, Pune
- विशेषावश्यकसूत्रवृत्ति  
Viśeṣāvaśyakasūtravṛtti  
Hemacandra  
479 Folios, Folios 1-98, 161-254, 624  
429 missing, 26 x 10 1/2, Paper,  
Sanskrit, Devanāgarī, Complete,  
MFL, IGNCA, New Delhi,  
Bhandarkar Oriental Research  
Institute, Pune
- विशेष्यतावाद  
Viśeṣyatāvāda  
Folios 3-30; L 9, W 41, 9.3 x 4.3, Paper,  
Sanskrit, Devanāgarī, Incomplete,  
MFL, IGNCA, New Delhi, Saraswati  
Bhawan Library, Varanasi



- 25394 **SBR2079** **SB33754** IGNCA, New Delhi, Uttarakhand  
Nyā-1153/D-1864 Sanskrit Academy, Haridwar
- विशेष्यविशेषणवाद**  
**Viśeṣyaviśeṣaṇavāda**  
3 Folios; L 9, W 77, 18.4 x 4.1, Paper,  
Sanskrit, Baṅgalā, Complete, MFL,  
IGNCA, New Delhi, Saraswati  
Bhawan Library, Varanasi
- 25395 **SBRA1578** **SB95274**  
P.S. 59868
- विशेष्यविशेषणविचार**  
**Viśeṣyaviśeṣaṇavicāra**  
2 Folios; L 8, W 51, 13.5 x 2.7, Paper,  
Sanskrit, Baṅgalā, Incomplete, MFL,  
IGNCA, New Delhi, Saraswati  
Bhawan Library, Varanasi
- 25396 **OIRA531** **OI23918**  
3851/Ms. No. C 2176
- विश्वकर्मसूक्तव्याख्यान**  
**Viśvakarmasūktavyākhyāna**  
3 Folios, Paper, Sanskrit, Devanāgarī,  
Complete, MFL, IGNCA, New Delhi,  
Oriental Research Institute, Mysore
- 25397 **SBRA2226** **SB107990**  
Acc. No.
- विश्वक्सेनसंहिता**  
**Viśvakṣenasamhitā**  
358 Folios; L 19, W 16, 13.3 x 8.4,  
Paper, Sanskrit, Devanāgarī,  
Complete, MFL, IGNCA, New Delhi,  
Saraswati Bhawan Library, Varanasi
- 25398 **UAR16** **UA123**  
Ms. No. 01.114
- विश्वगुणादर्शशुद्धिपत्र**  
**Viśvagūṇādarśaśuddhipatra**  
**Venkatādhvarīla**  
96 Folios, Paper, Sanskrit,  
Devanāgarī, Complete, MFL,
- 25399 **OIRA543** **OI24020**  
3953/Ms. No. C 2279
- विश्वप्रियगुरुलीलाविलास**  
**Viśvapriyagurulīlāvilāsa**  
**Setumādhavācārya**  
10 Folios, Paper, Sanskrit,  
Devanāgarī, Complete, MFL,  
IGNCA, New Delhi, Oriental  
Research Institute, Mysore
- 25400 **VMR663** **VM6999**  
Ac. No. 2592/R(I) 190
- विश्वमिथ्यात्वमानखण्डनपञ्चिका**  
**Viśvamithyātvamānakhaṇḍanapañcīkā**  
33 Folios, Paper, Sanskrit,  
Devanāgarī, Complete, MFL,  
IGNCA, New Delhi, Vaidika  
Samshodhana Mandala, Pune
- 25401 **OIRA534** **OI23942**  
3875/Ms. No. C 2201
- विश्वसत्यत्वानुमानरञ्जनी**  
**Viśvasatyatvānumānarañjanī**  
**Veṅkaṭaramaṇa**  
32 Folios, Paper, Sanskrit,  
Devanāgarī, Complete, MFL,  
IGNCA, New Delhi, Oriental  
Research Institute, Mysore
- 25402 **OIR954** **OI13984**  
P.5779/4
- विश्वामित्रोपदेश**  
**Viśvāmitropadeśa**  
Folios 12-24, 35.5 x 3c.m., Palm Leaf,  
Sanskrit, Telugu, Complete, MFL,  
IGNCA, New Delhi, Oriental  
Research Institute, Mysore

- 25403 **SBRA1625** **SB96838**  
**विषमतावादार्थ**  
**Viṣamatāvādārtha**  
**Gadādhara**  
6 Folios; L 10, W 97, 18.9 x 4.6, Paper, Sanskrit, Baṅgalā, Incomplete, MFL, IGNCA, New Delhi, Saraswati Bhawan Library, Varanasi
- 25404 **SBRA1656** **SB97706**  
P.S. 100617  
**विषमतावादार्थ**  
**Viṣamatāvādārtha**  
**Raghudeva Bhaṭṭācārya**  
Folios 7-9; L 13, W 47, 9.6 x 4.7, Paper, Sanskrit, Devanāgarī, Incomplete, MFL, IGNCA, New Delhi, Saraswati Bhawan Library, Varanasi
- 25405 **SBR1903** **SB30944**  
N. 12/895  
**विषमताविचार**  
**Viṣamatāvicāra**  
**Gadādhara**  
12 Folios; L 14, W 36, 10.1 x 4.1, Paper, Sanskrit, Devanāgarī, Complete, MFL, IGNCA, New Delhi, Saraswati Bhawan Library, Varanasi
- 25406 **BIR2075** **BI17801**  
Acc. No. 215/1895-98  
**विषयकार्यकारणरहस्यवाद**  
**Viṣayakāryakāraṇarahasyavāda**  
18 Folios, 23 x 10, Paper, Sanskrit, Devanāgarī, Complete, MFL, IGNCA, New Delhi, Bhandarkar Oriental Research Institute, Pune
- 25407 **SBR1857** **SB30234**  
P.S. 16677/N. 2291
- विषयतावाद**  
**Viṣayatāvāda**  
4 Folios; L 12, W 49, 11.8 x 4.4, Paper, Sanskrit, Devanāgarī, Incomplete, MFL, IGNCA, New Delhi, Saraswati Bhawan Library, Varanasi
- 25408 **SBR1879** **SB30537**  
**विषयतावाद**  
**Viṣayatāvāda**  
10 Folios, 7.1 x 4.5, Paper, Sanskrit, Devanāgarī, Incomplete, MFL, IGNCA, New Delhi, Saraswati Bhawan Library, Varanasi
- 25409 **SBR1895** **SB30789**  
P.S. 46664/Ā. 5474  
**विषयतावाद**  
**Viṣayatāvāda**  
**Raghudeva**  
8 Folios; L 12, W 35, 8.6 x 3.8, Paper, Sanskrit, Devanāgarī, Complete, MFL, IGNCA, New Delhi, Saraswati Bhawan Library, Varanasi
- 25410 **SBR1897** **SB30815**  
**विषयतावाद**  
**Viṣayatāvāda**  
17 Folios; L 12, W 45, 10 x 3.6, Paper, Sanskrit, Devanāgarī, Complete, MFL, IGNCA, New Delhi, Saraswati Bhawan Library, Varanasi
- 25411 **SBR1911** **SB31102**  
N. 9/536  
**विषयतावाद**  
**Viṣayatāvāda**  
**Gadādhara Bhaṭṭācārya**  
26 Folios; L 7, W 48, 8.4 x 3.4, Paper, Sanskrit, Devanāgarī, Complete, MFL, IGNCA, New Delhi, Saraswati Bhawan Library, Varanasi

- 25412 **SBR1945** **SB31744**  
Ny.1202/D. 1794  
**विषयतावाद**  
**Viṣayatāvāda**  
Folios 2-7, 120-125; L 10, W 100, 18 x 3.5, Paper, Sanskrit, Baṅgalā, Incomplete, MFL, IGNCA, New Delhi, Saraswati Bhawan Library, Varanasi
- 25413 **SBR1952** **SB31957**  
P.S. 2508/Ny. 1204  
**विषयतावाद**  
**Viṣayatāvāda**  
Folios 2-12; L 11, W 58, 11.9 x 5, Paper, Sanskrit, Devanāgarī, Incomplete, MFL, IGNCA, New Delhi, Saraswati Bhawan Library, Varanasi
- 25414 **SBR1952** **SB31958**  
Ny-1203  
**विषयतावाद**  
**Viṣayatāvāda**  
17 Folios; L 6, W 34, 9.4 x 3.4, Paper, Sanskrit, Devanāgarī, Complete, MFL, IGNCA, New Delhi, Saraswati Bhawan Library, Varanasi
- 25415 **SBR1984** **SB32625**  
P.S 16812 N. 2426  
**विषयतावाद**  
**Viṣayatāvāda**  
Folios 2-15; L 10, W 62, 10.3 x 4.3, Paper, Sanskrit, Devanāgarī, Incomplete, MFL, IGNCA, New Delhi, Saraswati Bhawan Library, Varanasi
- 25416 **SBR2066** **SB33614**  
P.S -21854/N-7471  
**विषयतावाद**  
**Viṣayatāvāda**
- Folios 2-9; L 10, W 50, 10.6 x 3.8, Paper, Sanskrit, Devanāgarī, Incomplete, MFL, IGNCA, New Delhi, Saraswati Bhawan Library, Varanasi
- 25417 **SBR2066** **SB33615**  
P.S -21853  
**विषयतावाद**  
**Viṣayatāvāda**  
7 Folios; L 13, W 53, 12.2 x 4.9, Paper, Sanskrit, Devanāgarī, Complete, MFL, IGNCA, New Delhi, Saraswati Bhawan Library, Varanasi
- 25418 **SBR2079** **SB33746**  
Nyā-1146  
**विषयतावाद**  
**Viṣayatāvāda**  
1 Folio; L 11, W 110, 18.2 x 4.2, Paper, Sanskrit, Baṅgalā, Incomplete, MFL, IGNCA, New Delhi, Saraswati Bhawan Library, Varanasi
- 25419 **SBR2095** **SB34097**  
P.S. 2393/APN-95  
**विषयतावाद**  
**Viṣayatāvāda**  
**Gadādhara**  
13 Folios; L 12, W 40, 9.9 x 4.5, Paper, Sanskrit, Devanāgarī, Complete, MFL, IGNCA, New Delhi, Saraswati Bhawan Library, Varanasi
- 25420 **SBRA1510** **SB94175**  
P.S 71793  
**विषयतावाद**  
**Viṣayatāvāda**  
**Gadādhara Bhaṭṭācārya**  
17 Folios; L 12, W 36, 10.7 x 4.6, Paper, Sanskrit, Devanāgarī, complete, MFL, IGNCA, New Delhi, Saraswati Bhawan Library, Varanasi

- 25421 SBRA1531 SB94602  
P.S. 51424  
विषयतावाद  
Viṣayatāvāda  
Nyāyavāgīśaharirāma Bhaṭṭācārya  
28 Folios, Paper, Sanskrit,  
Devanāgarī, Complete, MFL,  
IGNCA, New Delhi, Saraswati  
Bhawan Library, Varanasi
- 25422 SBRA1544 SB94787  
P.S. 54088  
विषयतावाद  
Viṣayatāvāda  
Gadādhara  
16 Folios, Paper, Sanskrit,  
Devanāgarī, complete, MFL,  
IGNCA, New Delhi, Saraswati  
Bhawan Library, Varanasi
- 25423 SBRA1637 SB97274  
विषयतावाद  
Viṣayatāvāda  
Folios 2-14; L 13, W 47, 10.2 x 4.4,  
Paper, Sanskrit, Devanāgarī,  
Incomplete, MFL, IGNCA, New  
Delhi, Saraswati Bhawan Library,  
Varanasi
- 25424 RSR686 RS5111  
Acc. No. 5308  
विषयतावाद  
Viṣayatāvāda  
18 Folios, Paper, Telugu, Telugu,  
Complete, MFL, IGNCA, New Delhi,  
Shri Ranbir Sanskrit Research  
Institute, Jammu
- 25425 BIR1355 BI12870  
Acc. No. 110/A 1879-80  
विषयतावाद  
Viṣayatāvāda  
Gadādhara  
24 Folios, 10 x 4 1/2, Paper, Sanskrit,  
Devanāgarī, Complete, MFL,
- IGNCA, New Delhi, Bhandarkar  
Oriental Research Institute, Pune
- 25426 BIR2126 BI18168  
Acc. No. 306/1895-1902  
विषयतावाद  
Viṣayatāvāda  
Raghudeva Bhaṭṭācārya  
12 Folios, 24 x 8 1/2, Paper, Sanskrit,  
Devanāgarī, Complete, MFL,  
IGNCA, New Delhi, Bhandarkar  
Oriental Research Institute, Pune
- 25427 BIR2126 BI18169  
Acc. No. 305/1895-1902  
विषयतावाद  
Viṣayatāvāda  
Raghudeva Bhaṭṭācārya  
10 Folios, 25 x 12, Paper, Sanskrit,  
Devanāgarī, Complete, Saṁvat 1786,  
MFL, IGNCA, New Delhi,  
Bhandarkar Oriental Research  
Institute, Pune
- 25428 BIR2170 BI18576  
Acc. No. 247/1899-1915  
विषयतावाद  
Viṣayatāvāda  
Raghunātha  
10 Folios, 25 1/2 x 11, Paper,  
Sanskrit, Devanāgarī, Complete,  
MFL, IGNCA, New Delhi,  
Bhandarkar Oriental Research  
Institute, Pune
- 25429 GCR112 GL1367  
S.D. 488/4286  
विषयतावाद  
Viṣayatāvāda  
Gadādhara Bhaṭṭācārya  
17 Folios, Paper, Sanskrit,  
Devanāgarī, Complete, MFL,  
IGNCA, New Delhi, Government  
Oriental Manuscript Library &  
Research Centre, Chennai

- 25430 GCR999 GL15860 S.R. 3508/R. R. 7317  
**विषयतावाद**  
**Viṣayatāvāda**  
 13 Folios, Palm Leaf, Sanskrit, Grantha, Complete, MFL, IGNCA, New Delhi, Government Oriental Manuscript Library & Research Centre, Chennai
- 25431 GCR1023 GL16122 S.R. 56/R. 110 (c)  
**विषयतावाद**  
**Viṣayatāvāda**  
**Anantācārya**  
 12 Folios, Palm Leaf, Sanskrit, Grantha, Incomplete, MFL, IGNCA, New Delhi, Government Oriental Manuscript Library & Research Centre, Chennai
- 25432 GCR1023 GL16126 S.R. 58/R. 112 (a)  
**विषयतावाद**  
**Viṣayatāvāda**  
**Anantācārya**  
 13 Folios, Palm Leaf, Sanskrit, Grantha, Complete, MFL, IGNCA, New Delhi, Government Oriental Manuscript Library & Research Centre, Chennai
- 25433 GCR1024 GL16150 S.R. 74/R. 128 (a)  
**विषयतावाद**  
**Viṣayatāvāda**  
**Anantācārya**  
 3 Folios, Palm Leaf, Sanskrit, Grantha, Complete, MFL, IGNCA, New Delhi, Government Oriental Manuscript Library & Research Centre, Chennai
- 25434 GCR1025 GL16161 S.R. 87/R. 141  
**विषयतावाद**  
**Viṣayatāvāda**  
**Anantācārya**  
 23 Folios, Palm Leaf, Sanskrit, Grantha, Complete, MFL, IGNCA, New Delhi, Government Oriental Manuscript Library & Research Centre, Chennai
- 25435 GCR1361 GL20158 S.R. 934/R. 2251 (e)  
**विषयतावाद**  
**Viṣayatāvāda**  
**Harirāmatarkālāṅkāra**  
 8 Folios, Paper, Sanskrit, Grantha, Complete, MFL, IGNCA, New Delhi, Government Oriental Manuscript Library & Research Centre, Chennai
- 25436 GCR1635 GL22753 S.R. 4406/R. 9516  
**विषयतावाद**  
**Viṣayatāvāda**  
 9 Folios, Palm Leaf, Sanskrit, Telugu, Complete, Folio 62b is blank, MFL, IGNCA, New Delhi, Government Oriental Manuscript Library & Research Centre, Chennai
- 25437 GCR2484 GL33792 S.D. 1647/4287  
**विषयतावाद**  
**Viṣayatāvāda**  
 9 Folios, Palm Leaf, Sanskrit, Telugu, Complete, MFL, IGNCA, New Delhi, Government Oriental Manuscript Library & Research Centre, Chennai

- 25438 GCR2549 GL34526  
S.D. 2179/5000  
विषयतावाद  
Viṣayatāvāda  
Anantācārya  
16 Folios, Palm Leaf, Sanskrit, Grantha, Complete, Folio 45a to 46b contains Chakrāṅkanādivaibhava, MFL, IGNC A, New Delhi, Government Oriental Manuscript Library & Research Centre, Chennai
- 25439 GCR2644 GL36599  
S.D. 4508/16797  
विषयतावाद  
Viṣayatāvāda  
14 Folios, Palm Leaf, Sanskrit, Grantha, Complete, MFL, IGNC A, New Delhi, Government Oriental Manuscript Library & Research Centre, Chennai
- 25440 TLR480 TL5408  
K.P.N.40/6629  
विषयतावाद  
Viṣayatāvāda  
Harirāma Bhaṭṭācārya  
12 Folios, Paper, Sanskrit, Devanāgarī, Incomplete, इति तर्कालङ्कार हरिराम भट्टाचार्य विरचितोऽयं विषयता वादर्थः समाप्तिमगमत्, MFL, IGNC A, New Delhi, Maharaja Sarfoji Saraswati Mahal Library, Thanjavur
- 25441 TLR480 TL5413  
B. 2331/6630  
विषयतावाद  
Viṣayatāvāda  
Harirāma  
10 Folios, Paper, Sanskrit, Devanāgarī, Complete, इति न्यायालङ्कार तर्क वागीश विरचितः विषयता विवेकः
- समाप्तिमगमत्, MFL, IGNC A, New Delhi, Maharaja Sarfoji Saraswati Mahal Library, Thanjavur
- 25442 OIR100 OI1126  
Ms. No. P 666/4  
विषयतावाद  
Viṣayatāvāda  
Raghudeva  
10 Folios, Palm Leaf, Sanskrit, Nāgarī, Incomplete, MFL, IGNC A, New Delhi, Oriental Research Institute, Mysore
- 25443 OIR183 OI1843  
Ms. No. P 1209  
विषयतावाद  
Viṣayatāvāda  
43 Folios, Palm Leaf, Sanskrit, Grantha, Telugu, Incomplete, MFL, IGNC A, New Delhi, Oriental Research Institute, Mysore
- 25444 OIRA345 OI22519  
2442/Ms. No. C 754  
विषयतावाद  
Viṣayatāvāda  
Gadādhara  
28 Folios, Paper, Sanskrit, Telugu, Complete, MFL, IGNC A, New Delhi, Oriental Research Institute, Mysore
- 25445 OIRA411 OI23005  
2929/Ms. No. C 1251  
विषयतावाद  
Viṣayatāvāda  
Gaṅgādhara Bhaṭṭācārya  
12 Folios, Paper, Sanskrit, Telugu, Complete, MFL, IGNC A, New Delhi, Oriental Research Institute, Mysore

- 25446 RIR163 RI1458 Ms. No. 1458  
**विषयतावाद**  
**Viṣayatāvāda**  
 29 Folios, Paper, Sanskrit, Devanāgarī, Complete, MFL, IGNCA, New Delhi, Rajasthan Oriental Research Institute, Alwar
- 25447 SBR1879 SB30531 Ā-4358  
**विषयतावादार्थ**  
**Viṣayatāvādārtha**  
**Harirāma Bhaṭṭācārya**  
 14 Folios; L 9, W 37, 9.7 x 4.3, Paper, Sanskrit, Devanāgarī, Complete, MFL, IGNCA, New Delhi, Saraswati Bhawan Library, Varanasi
- 25448 SBR1932 SB31425  
**विषयतावादार्थ**  
**Viṣayatāvādārtha**  
 4 Folios; L 7, W 62, 13.3 x 5.5, Paper, Sanskrit, Baṅgalā, Complete, MFL, IGNCA, New Delhi, Saraswati Bhawan Library, Varanasi
- 25449 SBR1932 SB31426  
**विषयतावादार्थ**  
**Viṣayatāvādārtha**  
 11 Folios, 19 x 4.5, Paper, Sanskrit, Baṅgalā, Complete, MFL, IGNCA, New Delhi, Saraswati Bhawan Library, Varanasi
- 25450 SBR2062 SB33495 An.-235(k)  
**विषयतावादार्थ**  
**Viṣayatāvādārtha**  
**Harirāma Bhaṭṭācārya**  
 13 Folios; L 11, W 33, 4.8 x 4.2, Paper, Sanskrit, Baṅgalā, Complete, MFL,
- IGNCA, New Delhi, Saraswati Bhawan Library, Varanasi
- 25451 SBR2066 SB33613 P.S -21855/N-7472  
**विषयतावादार्थ**  
**Viṣayatāvādārtha**  
 Folios 3-9; L 10, W 27, 9.4 x 3.2, Paper, Sanskrit, Baṅgalā, Incomplete, MFL, IGNCA, New Delhi, Saraswati Bhawan Library, Varanasi
- 25452 SBRA1642 SB97460 P.S 92493  
**विषयतावादार्थ**  
**Viṣayatāvādārtha**  
**Radhudeva Bhaṭṭācārya**  
 Folios 2-16; L 11, W 26, 9 x 4.2, Paper, Sanskrit, Devanāgarī, Incomplete, MFL, IGNCA, New Delhi, Saraswati Bhawan Library, Varanasi
- 25453 OIR45 OI574 Ms. No. P 281/1  
**विषयतावादार्थ**  
**Viṣayatāvādārtha**  
**Raghudeva**  
 Folios 10-26, Palm Leaf, Sanskrit, Grantha, Complete, MFL, IGNCA, New Delhi, Oriental Research Institute, Mysore
- 25454 SBR1953 SB31967 P.S. 2313/N. 1205  
**विषयताविचार**  
**Viṣayatāvicāra**  
 Folios 9, 13-14; L 7, W 36, 10.4 x 3.7, Paper, Sanskrit, Devanāgarī, Incomplete, MFL, IGNCA, New Delhi, Saraswati Bhawan Library, Varanasi

- 25455 **SBR1954** **SB31991** 27 Folios, Paper, Sanskrit,  
N. 2443 Devanāgarī, Complete, MFL,  
IGNCA, New Delhi, Shri Ranbir  
Sanskrit Research Institute, Jammu
- विषयताविचार**  
**Viṣayatāvicāra**  
6 Folios; L 6, W 31, 9.8 x 2.6, Paper,  
Sanskrit, Devanāgarī, Incomplete,  
MFL, IGNCA, New Delhi, Saraswati  
Bhawan Library, Varanasi
- 25456 **SBR2064** **SB33561** 25460 **RSR179** **RS1594**  
P.S -16794 **विषयताविचार**  
**Viṣayatāvicāra**  
**Raghudeva Bhaṭṭācārya**  
19 Folios, Paper, Sanskrit,  
Devanāgarī, Complete, MFL,  
IGNCA, New Delhi, Shri Ranbir  
Sanskrit Research Institute, Jammu
- विषयताविचार**  
**Viṣayatāvicāra**  
**Gadādhara Bhaṭṭācārya**  
17 Folios; L 9, W 41, 10.1 x 3.7, Paper,  
Sanskrit, Devanāgarī, Incomplete,  
MFL, IGNCA, New Delhi, Saraswati  
Bhawan Library, Varanasi
- 25457 **SBR2065** **SB33576** 25461 **RSR183** **RS1644**  
P.S. 18990/N-4606 **विषयताविचार**  
**Viṣayatāvicāra**  
**Raghudeva Bhaṭṭācārya**  
12 Folios, Paper, Sanskrit,  
Devanāgarī, Complete, MFL,  
IGNCA, New Delhi, Shri Ranbir  
Sanskrit Research Institute, Jammu
- विषयताविचार**  
**Viṣayatāvicāra**  
12 Folios; L 8, W 48, 10.5 x 3.4, Paper,  
Sanskrit, Devanāgarī, Complete,  
MFL, IGNCA, New Delhi, Saraswati  
Bhawan Library, Varanasi
- 25458 **SBRA1574** **SB95188** 25462 **BIR2170** **BI18583**  
P.S. 81563 **विषयताविचार**  
**Viṣayatāvicāra**  
**Gadādhara**  
21 Folios, 25 1/2 x 11, Paper,  
Sanskrit, Devanāgarī, Complete,  
MFL, IGNCA, New Delhi,  
Bhandarkar Oriental Research  
Institute, Pune
- विषयताविचार**  
**Viṣayatāvicāra**  
**Gadādhara**  
Folios 1-24, 26; L 7, W 48, 11.7 x 4,  
Paper, Sanskrit, Devanāgarī,  
Incomplete, MFL, IGNCA, New  
Delhi, Saraswati Bhawan Library,  
Varanasi
- 25459 **RSR151** **RS1342** 25463 **BIR2145** **BI18343**  
**विषयताविचार**  
**Viṣayatāvicāra**  
**Raghudeva Bhaṭṭācārya**  
Acc. No. 307/1895-1902  
**विषयनिष्ठप्रतिबन्धप्रतिबन्धकभावरहस्य**  
**Viṣayaniṣṭhāpratibadhyapratibandhakabhāvarahasya**  
2 Folios, 21 x 9 1/2, Paper, Sanskrit,  
Devanāgarī, Complete, MFL,  
IGNCA, New Delhi, Bhandarkar  
Oriental Research Institute, Pune



- 25464 SBRA1571 SB95145  
P.S -62927  
विषयलौकिकप्रत्यक्षकार्यकारणभावरहस्य  
Viṣayalaukikapratyakṣakāryakāraṇabhāvarahasya  
12 Folios; L 11, W 49, 10.1 x 3.8,  
Paper, Sanskrit, Devanāgarī,  
Complete, MFL, IGNCA, New Delhi,  
Saraswati Bhawan Library, Varanasi
- 25465 RSR151 RS1345  
विषयलौकिकप्रत्यक्षकार्यकारणभावरहस्य  
Viṣayalaukikapratyakṣakāryakāraṇabhāvarahasya  
17 Folios, Paper, Sanskrit,  
Devanāgarī, Complete, MFL,  
IGNCA, New Delhi, Shri Ranbir  
Sanskrit Research Institute, Jammu
- 25466 CIR105 CI274  
448/22.46  
विषयवाक्यदीपिका  
Viṣayavākyadīpikā  
Raṅgarāmānujamuni  
376 Folios, Paper, Sanskrit,  
Devanāgarī, Complete, MFL,  
IGNCA, New Delhi, Shri Chaitanya  
Research Institute, Calcutta
- 25467 GCR1112 GL17453  
S.R. 1356/R. 2542  
विषयवाक्यदीपिका  
Viṣayavākyadīpikā  
Raṅgarāmānujasvāmī  
177 Folios, Palm Leaf, Sanskrit,  
Telugu, Incomplete, Folio 1, 2 are  
missing, MFL, IGNCA, New Delhi,  
Government Oriental Manuscript  
Library & Research Centre, Chennai
- 25468 GCR1182 GL18315  
S.R. 2306/R. 4678  
विषयवाक्यदीपिका  
Viṣayavākyadīpikā  
Raṅgarāmānujasvāmī
- 41 Folios, Palm Leaf, Sanskrit,  
Grantha, Incomplete, MFL, IGNCA,  
New Delhi, Government Oriental  
Manuscript Library & Research  
Centre, Chennai
- 25469 GCR1188 GL18356  
S.R. 2364/R. R 4736  
विषयवाक्यदीपिका  
Viṣayavākyadīpikā  
Raṅgarāmānuja  
261 Folios, Palm Leaf, Sanskrit,  
Grantha, Complete, MFL, IGNCA,  
New Delhi, Government Oriental  
Manuscript Library & Research  
Centre, Chennai
- 25470 GCR1226 GL18878  
S.R. 2568/R. 4940  
विषयवाक्यदीपिका  
Viṣayavākyadīpikā  
Raṅgarāmānujasvāmī  
32 Folios, Palm Leaf, Sanskrit,  
Grantha, Incomplete, MFL, IGNCA,  
New Delhi, Government Oriental  
Manuscript Library & Research  
Centre, Chennai
- 25471 GCR1259 GL19295  
S.R. 2953/R. 6041 (b)  
विषयवाक्यदीपिका  
Viṣayavākyadīpikā  
Raṅgarāmānujamuni  
280 Folios, Palm Leaf, Sanskrit,  
Grantha, Complete, Folio 284b, 285  
are left blank, MFL, IGNCA, New  
Delhi, Government Oriental  
Manuscript Library & Research  
Centre, Chennai

- 25472 GCR1272 GL19385 25476 GCR2550 GL34528  
S.R. 2985/R. R 6073 (a) S.D. 2181/5002
- विषयवाक्यदीपिका**  
**Viṣayavākyaḍīpikā**  
16 Folios, Palm Leaf, Sanskrit, Grantha, Incomplete, Folio 16 b is blank, MFL, IGNCA, New Delhi, Government Oriental Manuscript Library & Research Centre, Chennai
- विषयवाक्यदीपिका**  
**Viṣayavākyaḍīpikā**  
172 Folios, Palm Leaf, Sanskrit, Telugu, Incomplete, Injured, MFL, IGNCA, New Delhi, Government Oriental Manuscript Library & Research Centre, Chennai
- 25473 GCR1910 GL26016 25477 GCR2550 GL34529  
S.R. 6263/R. 13010 S.D. 2182/5003
- विषयवाक्यदीपिका**  
**Viṣayavākyaḍīpikā**  
64 Folios, Palm Leaf, Sanskrit, Grantha, Incomplete, MFL, IGNCA, New Delhi, Government Oriental Manuscript Library & Research Centre, Chennai
- विषयवाक्यदीपिका**  
**Viṣayavākyaḍīpikā**  
244 Folios, Palm Leaf, Sanskrit, Telugu, Complete, Folio 48b, 49b are left blank, MFL, IGNCA, New Delhi, Government Oriental Manuscript Library & Research Centre, Chennai
- 25474 GCR2168 GL29270 25478 GCR2605 GL36148  
S.R. 8170/R. 18334 S.D. 4017/14143
- विषयवाक्यदीपिका**  
**Viṣayavākyaḍīpikā**  
67 Folios, Palm Leaf, Sanskrit, Grantha, Incomplete, MFL, IGNCA, New Delhi, Government Oriental Manuscript Library & Research Centre, Chennai
- विषयवाक्यदीपिका**  
**Viṣayavākyaḍīpikā**  
85 Folios, Palm Leaf, Sanskrit, Telugu, Incomplete, MFL, IGNCA, New Delhi, Government Oriental Manuscript Library & Research Centre, Chennai
- 25475 GCR2549, 2550 GL34527 25479 GCR2621 GL36318  
S.D. 2180/5001 S.D. 4220/16083
- विषयवाक्यदीपिका**  
**Viṣayavākyaḍīpikā**  
239 Folios, Palm Leaf, Sanskrit, Grantha, Incomplete, Folio 203, 204 and 228 Britttled.-Injured, MFL, IGNCA, New Delhi, Government Oriental Manuscript Library & Research Centre, Chennai
- विषयवाक्यदीपिका**  
**Viṣayavākyaḍīpikā**  
90 Folios, Palm Leaf, Sanskrit, Grantha, Incomplete, MFL, IGNCA, New Delhi, Government Oriental Manuscript Library & Research Centre, Chennai

- 25480 GCR2635, 2636 GL36475  
S.D. 4391/16310  
**विषयवाक्यदीपिका**  
**Viṣayavākyaḍīpikā**  
182 Folios, Palm Leaf, Sanskrit, Grantha, Incomplete, Injured, MFL, IGNCA, New Delhi, Government Oriental Manuscript Library & Research Centre, Chennai
- 25481 GCR2644 GL36600  
S.D. 4509/16798  
**विषयवाक्यदीपिका**  
**Viṣayavākyaḍīpikā**  
95 Folios, Palm Leaf, Sanskrit, Grantha, Incomplete, Folio 13 Brittled.-Injured, MFL, IGNCA, New Delhi, Government Oriental Manuscript Library & Research Centre, Chennai
- 25482 GCR2672 GL36910  
S.D. 4869/17806  
**विषयवाक्यदीपिका**  
**Viṣayavākyaḍīpikā**  
107 Folios, Palm Leaf, Sanskrit, Telugu, Incomplete, MFL, IGNCA, New Delhi, Government Oriental Manuscript Library & Research Centre, Chennai
- 25483 GCR2760 GL38352  
S.R. 8170/R 18334  
**विषयवाक्यदीपिका**  
**Viṣayavākyaḍīpikā**  
**Rāmānuja**  
67 Folios; L 8, W 90, Palm Leaf, Sanskrit, Grantha, Incomplete, Folio 67 brittled.-Folio 65 brittled.-Folio 63b Telugu.-Much injured work, जन्माधिकरणं, समन्वयाधिकरणं, आनन्दमयाधिकरणं।।.... यश्च सच्छायमाञ्चिन्तारस्थलं अञ्जनाचल
- शृङ्गअगरम..लिं मम...।।, MFL, IGNCA, New Delhi, Government Oriental Manuscript Library & Research Centre, Chennai
- 25484 GCR2778 GL38674  
S.R. 2712/R. 5221 (a)  
**विषयवाक्यदीपिका**  
**Viṣayavākyaḍīpikā**  
**Raṅgarāmānujasvāmī**  
Folios 1a-67b; L 15-17, W 80, Palm Leaf, Sanskrit, Grantha, Complete, इति श्री रङ्गरामानुजमुनेः कृतिषु श्री भाष्योदाहृतोपनिषद्वाक्य विवरणं समाप्तम्।।, Venkaṭārya, अतसी गुच्चसत्त्वाय मञ्जतोरस्थलंश्रिया। अञ्जना चल शृंगार मञ्जलिर्ममगाहताम्।।, MFL, IGNCA, New Delhi, Government Oriental Manuscript Library & Research Centre, Chennai
- 25485 OIR95 OI1059  
Ms. No. P 628/6  
**विषयवाक्यदीपिका**  
**Viṣayavākyaḍīpikā**  
**Raṅgarāmānujamuni**  
62 Folios, Palm Leaf, Sanskrit, Telugu, Incomplete, MFL, IGNCA, New Delhi, Oriental Research Institute, Mysore
- 25486 OIRA458 OI23330  
3257/Ms. No. C 1579  
**विषयवाक्यदीपिका**  
**Viṣayavākyaḍīpikā**  
**Raṅgarāmānujamuni**  
157 Folios, Paper, Sanskrit, Devanāgarī, Complete, MFL, IGNCA, New Delhi, Oriental Research Institute, Mysore

- 25487 OIRA783 OI26466  
6429/Ms. No. C 4488  
विषयवाक्यदीपिका  
Viṣayavākyaḍīpikā  
110 Folios, Paper, Sanskrit,  
Devanāgarī, Complete, MFL,  
IGNCA, New Delhi, Oriental  
Research Institute, Mysore
- 25488 GCR2062 GL27938  
S.R. 7563/R. 15309  
विषयवाक्यप्रदीपिका  
Viṣayavākyaḍīpikā  
167 Folios, Palm Leaf, Sanskrit,  
Grantha, Complete, Folio 167(b) is  
blank, MFL, IGNCA, New Delhi,  
Government Oriental Manuscript  
Library & Research Centre, Chennai
- 25489 OIR136 OI1414  
Ms. No. P 877  
विषयव्याख्यादीपिका  
Viṣayavyākhyāḍīpikā  
Raṅgarāmānuja  
89 Folios, Palm Leaf, Sanskrit,  
Grantha, Incomplete, MFL, IGNCA,  
New Delhi, Oriental Research  
Institute, Mysore
- 25490 OIR172 OI1778  
Ms. No. P. 1132  
विषयव्याख्यादीपिका  
Viṣayavyākhyāḍīpikā  
Raṅgarāmānuja  
129 Folios, Palm Leaf, Sanskrit,  
Telugu, Complete, MFL, IGNCA,  
New Delhi, Oriental Research  
Institute, Mysore
- 25491 RCR439 RC3262  
Acc. No. 533O  
विषयसूचिक  
Viṣayasūcika
- 5 Folios, Cardboard Paper, Sanskrit,  
Malayālam, Incomplete, MFL,  
IGNCA, New Delhi, Sri Rama Varma  
Govt. Sanskrit college, Tripunithura
- 25492 RCR439 RC3265  
Acc. No. 533R  
विषयसूचिक  
Viṣayasūcika  
1 Folio, Cardboard Paper, Sanskrit,  
Malayālam, Incomplete, MFL,  
IGNCA, New Delhi, Sri Rama Varma  
Govt. Sanskrit college, Tripunithura
- 25493 RCR439 RC3248  
Acc. No. 532B  
विषयसूचिकाव्युत्पत्तिवादकारिका  
Viṣayasūcikāvvyutpattivāḍakārikā  
Godavarma  
11 Folios, Cardboard Paper, Sanskrit,  
Malayālam, Incomplete, MFL,  
IGNCA, New Delhi, Sri Rama Varma  
Govt. Sanskrit college, Tripunithura
- 25494 SBR2057 SB33449  
Ny-1084  
विषयहेतुताविचार  
Viṣayahetutāvicāra  
21 Folios; L 9, W 71, 16.5 x 3.7, Paper,  
Sanskrit, Baṅgalā, Complete, MFL,  
IGNCA, New Delhi, Saraswati  
Bhawan Library, Varanasi
- 25495 SBRA1327 SB91405  
विषयानन्द  
Viṣayānanda  
Vidyāraṅya Muni  
2 Folios; L 16, W 37, Paper, Sanskrit,  
Devanāgarī, Complete, MFL,  
IGNCA, New Delhi, Saraswati  
Bhawan Library, Varanasi

- 25496 **BIR597** **BI5087**  
327-D/1899-1915  
**विषयानन्द**  
**Viṣayānanda**  
**Vidayāraṇya**  
5 Folios; L 8, W 41, 12 1/4 x 5, Paper, Sanskrit, Devanāgarī, Complete, अथात्र विषयोनन्दो ब्रह्मानन्दगांशपुपकभाक्।। निपुरय्यते द्वरभूतस्तदंतेव श्रुतिर्जगौ।, प्रियाद्धरिहरेरमेम ब्रह्मानन्देन सर्वदा याञ्च प्रणिनः सर्वान्वाश्रितान् शुद्धमानान्, इति श्रीब्रह्मानन्दे विशवयोनन्दो नाम पंचदोऽध्यायः समाप्ताः। छ।, Saṁvat 1830, with commentary by Rāmākṛṣṇa, MFL, IGNC, New Delhi, Bhandarkar Oriental Research Institute, Pune
- 25497 **BIR890** **BI8867**  
Acc. No. 925/1892-95  
**विषापहारस्तोत्र**  
**Viṣāpahārastotra**  
Folios 59a - 63b, Paper, Sanskrit, Devanāgarī, Complete, स्वात्मस्थितः सर्वगतः।।, इति स्तुति देव .... यशो धन जयं च।।, इति विषापहार धनजयकृतं समाप्तं।, MFL, IGNC, New Delhi, Bhandarkar Oriental Research Institute, Pune
- 25498 **BIR890** **BI8870**  
Acc. No. 1003(48)/1887-91  
**विषापहारस्तोत्र**  
**Viṣāpahārastotra**  
Folios 133a - 136b, Paper, Sanskrit, Devanāgarī, Complete, स्वात्मस्थितः सर्वगतः...., वितरति विहिता.... यशोधनं जयं च।।, इत श्रीधनंजयकविवरचितं विषापहारस्तोत्रं संपूर्णं।।, MFL, IGNC, New Delhi, Bhandarkar Oriental Research Institute, Pune
- 25499 **SBR1766** **SB29206**  
P.S. 41655/A. 459  
**विष्णुजैमिनीसाम्यनिर्णय**
- Viṣṇujaiminisāmyanirṇaya**  
**Śaṅkara Bhaṭṭa**  
Folios 41-46; L 12, W 42, 10 x 4.5, Paper, Sanskrit, Devanāgarī, Complete, MFL, IGNC, New Delhi, Saraswati Bhawan Library, Varanasi
- 25500 **SBR2858** **SB44601**  
P.S 22089/N-7706  
**विष्णुतत्त्वनिर्णय**  
**Viṣṇutattvanirṇaya**  
**Ānanda Tītha**  
Folios 1-21, 13-18, 20-21; L 12, W 31, 9.5 x 3.5, Paper, Sanskrit, Devanāgarī, Incomplete, MFL, IGNC, New Delhi, Saraswati Bhawan Library, Varanasi
- 25501 **SBRA1339** **SB91530**  
P.S. 57101  
**विष्णुतत्त्वनिर्णय**  
**Viṣṇutattvanirṇaya**  
**Ānanda Tītha**  
47 Folios; L 7, W 28, Paper, Sanskrit, Devanāgarī, Complete, MFL, IGNC, New Delhi, Saraswati Bhawan Library, Varanasi
- 25502 **BIR597** **BI5088**  
719/1882-83  
**विष्णुतत्त्वनिर्णय**  
**Viṣṇutattvanirṇaya**  
**Ānanda Tīrtha**  
30 Folios; L 10, W 29, 8 3/8 x 4 2/5, Paper, Sanskrit, Devanāgarī, Complete, सदागमैकनिज्ञेय समतीतक्षराक्षरं नारायणंसदा वन्दे निर्दोषशेषगुणम्।।, स्वतन्त्रायारखिलेशाय निर्मदोषदुणरूपिणे प्रेयसो मोमसे सुपर्णा नमो नारायणाय ते।।, इति श्रीमदानन्दतीर्थ भगवत्पादाचार्य विरचित श्रीविष्णुतत्त्वनिर्णयः समाप्ताः।।, MFL, IGNC, New Delhi, Bhandarkar Oriental Research Institute, Pune

- 25503 GCR1247 GL19152 New Delhi, Oriental Research  
S.R. 2829/R. 5879 (a) Institute, Mysore
- विष्णुतत्त्वनिर्णय  
Viṣṇutattvanirṇaya  
Ānanda Tīrtha  
41 Folios, Palm Leaf, Sanskrit,  
Nandināgarī, Complete, Folio 35b is  
left blank, Folio 36-41 contain a  
portion of Ānanda Tīrtha's कर्मनिर्णय,  
MFL, IGNCA, New Delhi,  
Government Oriental Manuscript  
Library & Research Centre, Chennai
- 25507 OIR144 OI1545  
Ms. No. P 954
- विष्णुतत्त्वनिर्णय  
Viṣṇutattvanirṇaya  
Ānanda Tīrtha  
226 Folios, Palm Leaf, Sanskrit,  
Nāgarī, Complete, MFL, IGNCA,  
New Delhi, Oriental Research  
Institute, Mysore
- 25504 GCR3002 GL41570 25508 OIR511 OI3696  
S.D.4580/D.19827 Ms. No. P. 3091
- विष्णुतत्त्वनिर्णय  
Viṣṇutattvanirṇaya  
Ānanda Tīrtha  
39 Folios, Palm leaf, Sanskrit,  
Nandināgarī, Complete, MFL,  
IGNCA, New Delhi, Government  
Oriental Manuscript Library &  
Research Centre, Chennai
- विष्णुतत्त्वनिर्णय  
Viṣṇutattvanirṇaya  
32 Folios, Missing Folios no. 3, 5 ...,  
Palm Leaf, Sanskrit, Nandināgarī,  
Incomplete, MFL, IGNCA, New  
Delhi, Oriental Research Institute,  
Mysore
- 25505 GCRA296 GL45141 25509 OIR1122 OI19592  
4329/SD-2077/4841 Ms. No. P. 7443/1
- विष्णुतत्त्वनिर्णय  
Viṣṇutattvanirṇaya  
Ānanda Tīrtha  
Folios 17-27, Palm Leaf, Sanskrit,  
Nandināgarī, Complete, MFL,  
IGNCA, New Delhi, Government  
Oriental Manuscript Library &  
Research Centre, Chennai
- विष्णुतत्त्वनिर्णय  
Viṣṇutattvanirṇaya  
Varadarāja  
14 Folios, 39 x 4, Palm Leaf, Sanskrit,  
Grantha, Complete, MFL, IGNCA,  
New Delhi, Oriental Research  
Institute, Mysore
- 25506 OIR23 OI340 25510 OIR1131 OI19818  
Ms. No. P 178 Ms. No. P. 7522/13
- विष्णुतत्त्वनिर्णय  
Viṣṇutattvanirṇaya  
Ānanda Tīrtha  
133 Folios, Folios 87 123 missing,  
Palm Leaf, Sanskrit, Nandināgarī,  
Complete, Jayatīrtha, MFL, IGNCA,
- विष्णुतत्त्वनिर्णय  
Viṣṇutattvanirṇaya  
Ānanda Tīrtha  
Folios 50A-62, 28.5 x 6, Palm Leaf,  
Sanskrit, Nandināgarī, Complete,  
MFL, IGNCA, New Delhi, Oriental  
Research Institute, Mysore

- 25511 OIRA257 OI21810  
1730/Ms. No. C 29  
विष्णुतत्त्वनिर्णय  
Viṣṇutattvanirṇaya  
Ānanda Tīrtha  
116 Folios, Paper, Sanskrit,  
Devanāgarī, Complete, MFL,  
IGNCA, New Delhi, Oriental  
Research Institute, Mysore
- 25512 OIRA278, 279 OI21919  
1839/Ms. No. C 139  
विष्णुतत्त्वनिर्णय  
Viṣṇutattvanirṇaya  
Ānanda Tīrtha  
157 Folios, Paper, Sanskrit,  
Devanāgarī, Incomplete, MFL,  
IGNCA, New Delhi, Oriental  
Research Institute, Mysore
- 25513 OIRA397, 398 OI22853  
2776/Ms. No. C 1098  
विष्णुतत्त्वनिर्णय  
Viṣṇutattvanirṇaya  
Ānanda Tīrtha  
132 Folios, Paper, Sanskrit,  
Devanāgarī, Complete, MFL,  
IGNCA, New Delhi, Oriental  
Research Institute, Mysore
- 25514 OIRA641 OI24960  
4912/Ms. No. C 3107  
विष्णुतत्त्वनिर्णय  
Viṣṇutattvanirṇaya  
Ānanda Tīrtha  
29 Folios, Paper, Sanskrit,  
Devanāgarī, Complete, MFL,  
IGNCA, New Delhi, Oriental  
Research Institute, Mysore
- 25515 OIRA827 OI27103  
7067/Ms. No. C 4690/6  
विष्णुतत्त्वनिर्णय
- Viṣṇutattvanirṇaya  
Śrīmadānanda Tīrthabhagvatpādācārya  
91 Folios, Paper, Sanskrit, Telugu,  
Complete, MFL, IGNCA, New Delhi,  
Oriental Research Institute, Mysore
- 25516 BIR599 BI5094  
700/1884-87  
विष्णुतत्त्वनिर्णयटिप्पणी  
Viṣṇutattvanirṇayaṭippaṇī  
Śrīnivāsa  
88 Folios; L 10, W 56, 12 1/2 x 4 1/8,  
Paper, Sanskrit, Devanāgarī,  
Complete, श्रीगणेशाय नमः॥ श्रीपूर्णबोधाय  
नमः॥ ओम्॥ श्रीरामं हनुमत्सेव्यं श्रीकृष्णं  
भीमसेवितं। श्रीव्यासं सध्वसंसेव्यं समस्ताभीटदं  
भजे॥, स्वार्थेति। परार्थानुमानवाक  
वायोपरज्ञापनार्थत्वेन परेण तस्यार्थस्य निःशंकं  
प्रमितत्वेन वैयर्थ्यदोषः। संदिग्धविपर्ययतान्यतरं  
प्रत्येव वाक्परार्थानुमानयोरर्थवत्वादिति वचनात्।  
स्वा..., MFL, IGNCA, New Delhi,  
Bhandarkar Oriental Research  
Institute, Pune
- 25517 OIR390 OI3006  
Ms. No. P. 2393  
विष्णुतत्त्वनिर्णयटिप्पणी  
Viṣṇutattvanirṇayaṭippaṇī  
157 Folios, Palm Leaf, Sanskrit,  
Nandināgarī, Incomplete, MFL,  
IGNCA, New Delhi, Oriental  
Research Institute, Mysore
- 25518 OIR394.395 OI3048  
Ms. No. P. 2435  
विष्णुतत्त्वनिर्णयटिप्पणी  
Viṣṇutattvanirṇayaṭippaṇī  
Śrīnivāsa Tīrtha  
134 Folios, Palm Leaf, Sanskrit,  
Nandināgarī, Incomplete, MFL,  
IGNCA, New Delhi, Oriental  
Research Institute, Mysore

- 25519 OIRA382 OI22802  
2725/Ms. No. C 1046  
विष्णुतत्त्वनिर्णयटिप्पणी  
Viṣṇutattvanirṇayaṭippaṇī  
Śrīnivāsa Tīrtha  
405 Folios, Paper, Sanskrit, Devanāgarī, Complete, MFL, IGNCA, New Delhi, Oriental Research Institute, Mysore
- 25520 OIRA547 OI24064  
4003/Ms. No. C 2329  
विष्णुतत्त्वनिर्णयटिप्पणी  
Viṣṇutattvanirṇayaṭippaṇī  
Gururāja  
144 Folios, Paper, Sanskrit, Devanāgarī, Incomplete, MFL, IGNCA, New Delhi, Oriental Research Institute, Mysore
- 25521 OIRA653 OI25073  
5025/Ms. No. C 3219  
विष्णुतत्त्वनिर्णयटिप्पणी  
Viṣṇutattvanirṇayaṭippaṇī  
Śrīnivāsa  
Folios 3-201, Paper, Sanskrit, Devanāgarī, Complete, MFL, IGNCA, New Delhi, Oriental Research Institute, Mysore
- 25522 OIRA503 OI23657  
3589/Ms. No. C 1906  
विष्णुतत्त्वनिर्णयटिप्पणीभावबोध  
Viṣṇutattvanirṇayaṭippaṇībhāvabodha  
38 Folios, Paper, Sanskrit, Devanāgarī, Complete, MFL, IGNCA, New Delhi, Oriental Research Institute, Mysore
- 25523 SBRA1325 SB91376  
विष्णुतत्त्वनिर्णयटीका  
Viṣṇutattvanirṇayaṭīkā
- 8 Folios; L 18, W 30, Paper, Sanskrit, Devanāgarī, Incomplete, MFL, IGNCA, New Delhi, Saraswati Bhawan Library, Varanasi
- 25524 BIR598 BI5090  
720/1882-83  
विष्णुतत्त्वनिर्णयटीका  
Viṣṇutattvanirṇayaṭīkā  
156 Folios; L 12, W 44, 9 5/8 x 4, Paper, Sanskrit, Devanāgarī, Complete, भयपक्षे दोषा...प्राचुर्यमेवार्थो न विकारित्वं पंचमयमित्यत्र नियामकं। अत्रमयादि पंचानां च ब्रह्मताभ्युपगत्वावेकमेवाद्वितीयमित्याविश्रुतिविरोधश्च स्यादित्यत आह।, यन्माद्दशोपि यतते तदतीव हास्यं किं नाम भक्तिविवशस्य विभूषणं तत्।।, इति श्रीमदानंदतीर्थ-भगवत्पादाचार्यविरचितस्य श्रीविष्णुतत्त्वनिर्णयस्य टीकायां जयतीर्थमुनिविरचितायां तृतीयः परिच्छेदः समाप्तः।।, MFL, IGNCA, New Delhi, Bhandarkar Oriental Research Institute, Pune
- 25525 BIR598 BI5091  
721/1882-83  
विष्णुतत्त्वनिर्णयटीका  
Viṣṇutattvanirṇayaṭīkā  
Jaya Tīrtha  
176 Folios; L 10, W 43, 9 7/8 x 4, Paper, Sanskrit, Devanāgarī, Complete, भ्यां जडमन्युपलक्ष्यते। सम्यगतीते अतिकांते क्षराक्षरे येनासौ तथोक्तः जडजीवप्रकृतिभ्यो संतविनक्षणं।, इति श्रीमदानंदतीर्थ-भगवत्पादाचार्यविरचितस्य श्रीविष्णुतत्त्वनिर्णयस्य टीकायां जयतीर्थमुनिविरचितायां तृतीयः परिच्छेदः। श्रीकृष्णार्पणमस्तु।।, MFL, IGNCA, New Delhi, Bhandarkar Oriental Research Institute, Pune



- 25526 BIR599 BI5093 93 Folios, Paper, Sanskrit, Devanāgarī, Complete, MFL, IGNSA, New Delhi, Oriental Research Institute, Mysore  
698/1884-87  
**विष्णुतत्त्वनिर्णयटीका**  
**Viṣṇutattvanirṇayaṭikā**  
**Rāghavendra Yati**  
118 Folios; L 10, W 58, 12 x 4 3/8, Paper, Sanskrit, Devanāgarī, Complete, श्रीगणेशाय नमः॥ देवं नारायणं तत्त्वा पूर्णवोधादिकान्गुरून्। विवृणोमि यथाबोधं तत्त्वनिर्णयपंचिकाम्॥, भक्तिविवशस्य विभूषणं तदिति॥ अमंदानंदसंदोहदेहायेदीपरत्विपे। नमः श्रीगुणनाथाय भक्तभीट ग्रदायिते॥, इति श्रीमद्विष्णुतत्त्व निर्णयटीका भावदीपे राघवेन्द्रयति कृते तृतीयः परिच्छेदः॥ इदं लेखनं गुर्वतरांतरामकृष्णवेदव्यासत्मक श्रीगुण्यप्राणां तर्गतनारायणार्पणमस्तु॥, MFL, IGNSA, New Delhi, Bhandarkar Oriental Research Institute, Pune
- 25527 GCR2866 GL40285 82 Folios, Paper, Sanskrit, Devanāgarī, Incomplete, MFL, IGNSA, New Delhi, Oriental Research Institute, Mysore  
S.R. 3982/12503  
**विष्णुतत्त्वनिर्णयटीका**  
**Viṣṇutattvanirṇayaṭikā**  
**Śrīnivāsa Tīrtha**  
296 Folios, Paper, Sanskrit, Devanāgarī, Complete, Folios 1, 2, lost, MFL, IGNSA, New Delhi, Government Oriental Manuscript Library & Research Centre, Chennai
- 25528 OIRA311 OI22199 2122/Ms. No. C 423  
**विष्णुतत्त्वनिर्णयटीका**  
**Viṣṇutattvanirṇayaṭikā**  
**Jaya Tīrtha**  
18 Folios, Paper, Sanskrit, Devanāgarī, Incomplete, MFL, IGNSA, New Delhi, Oriental Research Institute, Mysore
- 25529 OIRA381 OI22792 2715/Ms. No. C 1036  
**विष्णुतत्त्वनिर्णयटीका**  
**Viṣṇutattvanirṇayaṭikā**  
**Raghuttama Yati**
- 25530 OIRA382 OI22801 2724/Ms. No. C 1045  
**विष्णुतत्त्वनिर्णयटीका**  
**Viṣṇutattvanirṇayaṭikā**  
**Jaya Tīrtha**  
172 Folios, Paper, Sanskrit, Devanāgarī, Complete, MFL, IGNSA, New Delhi, Oriental Research Institute, Mysore
- 25531 OIRA589 OI24461 4410/Ms. No. C 2651  
**विष्णुतत्त्वनिर्णयटीका**  
**Viṣṇutattvanirṇayaṭikā**  
**Śrīnivāsa Tīrtha**  
82 Folios, Paper, Sanskrit, Devanāgarī, Incomplete, MFL, IGNSA, New Delhi, Oriental Research Institute, Mysore
- 25532 OIRA641 OI24961 4913/Ms. No. C 3108  
**विष्णुतत्त्वनिर्णयटीका**  
**Viṣṇutattvanirṇayaṭikā**  
**Jaya Tīrtha**  
Folios 2-249, Folio 1 missing, Paper, Sanskrit, Devanāgarī, Complete, MFL, IGNSA, New Delhi, Oriental Research Institute, Mysore
- 25533 OIR823 OI9259 Ms. No. P. 4875  
**विष्णुतत्त्वनिर्णयटीकाटिप्पणी**  
**Viṣṇutattvanirṇayaṭikāṭippaṇī**  
**Nārāyaṇācārya**  
63 Folios, 22.5 x 4.5, Palm Leaf, Sanskrit, Nandināgarī, Incomplete, MFL, IGNSA, New Delhi, Oriental Research Institute, Mysore

- 25534 OIRA294 OI22074  
1994/Ms. No. C 293  
विष्णुतत्त्वनिर्णयटीकाटिप्पणी  
Viṣṇutattvanirṇayaṭīkāṭippaṇī  
Keśavācārya  
93 Folios, Paper, Sanskrit,  
Devanāgarī, Complete, MFL,  
IGNCA, New Delhi, Oriental  
Research Institute, Mysore
- 25535 OIRA536 OI23957  
3890/Ms. No. C 2215  
विष्णुतत्त्वनिर्णयटीकाटिप्पणी  
Viṣṇutattvanirṇayaṭīkāṭippaṇī  
Keśavācārya  
75 Folios, Paper, Sanskrit,  
Devanāgarī, Incomplete, MFL,  
IGNCA, New Delhi, Oriental  
Research Institute, Mysore
- 25536 SBR2858 SB44593  
P.S -22090/N-7707  
विष्णुतत्त्वनिर्णयटीकाविवरण  
Viṣṇutattvanirṇayaṭīkāvivaraṇa  
Folios 1-46, 46-85; L 11, W 40, 10 x 4,  
Paper, Sanskrit, Devanāgarī,  
Complete, MFL, IGNCA, New Delhi,  
Saraswati Bhawan Library, Varanasi
- 25537 OIR828 OI9318  
Ms. No. P. 4903/1  
विष्णुतत्त्वनिर्णयटीकाविवरण  
Viṣṇutattvanirṇayaṭīkāvivaraṇa  
Vedeśabhikṣu  
Folios 71-139, 34 x 4.6, Palm Leaf,  
Sanskrit, Nandināgarī, Incomplete,  
MFL, IGNCA, New Delhi, Oriental  
Research Institute, Mysore
- 25538 BIR598 BI5092  
699/1884-87  
विष्णुतत्त्वनिर्णयटीकाविवृत्ति  
Viṣṇutattvanirṇayaṭīkāvivṛtti
- Keśava Tīrtha  
200 Folios; L 10, W 50, 12 1/8 x 4 5/8,  
Paper, Sanskrit, Devanāgarī,  
Complete, श्रीगणेशाय नमः।। श्रीगुणरुभ्योः  
नमः। मत्वा श्रीशं गुरुन् सर्वान् गुरुराजोक्तमार्गतः।  
तवनिर्णयटीकायाः भावं वक्ष्ये यथामति।।,  
सकलमकलंके यद्विद्याधीशगुरोः शुश्रूषा अल्पा न  
रोचते तस्मात् अस्त्वेवा भक्तियुक्ता  
श्रीविद्याधीशपादयोः सेवा।।, इति श्रीमत्परमहंस-  
पदवाक्य-प्रमाण-विदामग्रेसराणां  
सकलविद्वच्चक्रचूडामणीनां  
श्रीमद्विद्धीशतीर्थपूज्यपादानां शियेण केशवेन  
विरचितायां गुरुराजमार्गानुवर्त्तिन्यां  
तत्त्वनिर्णयटीकागतविषम पदवाक्यार्थविवृतौ  
तृतीयः परिच्छेदः समाप्तः शके 1722 रौद्रि नाम  
संवत्सरे अ, Śaka 1722, MFL, IGNCA,  
New Delhi, Bhandarkar Oriental  
Research Institute, Pune
- 25539 GCR1219 GL18802  
S.R. 2007/R. R 3661  
विष्णुतत्त्वनिर्णयटीकाविवृत्ति  
Viṣṇutattvanirṇayaṭīkāvivṛtti  
Śrīnivāsa  
279 Folios, Paper, Sanskrit,  
Devanāgarī, Complete,  
Vākhyārthadīpikā, MFL, IGNCA,  
New Delhi, Government Oriental  
Manuscript Library & Research  
Centre, Chennai
- 25540 GCR1249 GL19182  
S.R. 2850/R. 5900  
विष्णुतत्त्वनिर्णयटीकाव्याख्या  
Viṣṇutattvanirṇayaṭīkāvyākhyā  
Śrīnivāsa  
78 Folios, Palm Leaf, Sanskrit,  
Nandināgarī, Incomplete, MFL,  
IGNCA, New Delhi, Government  
Oriental Manuscript Library &  
Research Centre, Chennai

- 25541 GCR1250 GL19183 S.R. 2851/R. 5901  
विष्णुतत्त्वनिर्णयटीकाव्याख्या  
Viṣṇutattvanirṇayaṭīkāvyākhyā  
Śrīnivāsa  
94 Folios, Palm Leaf, Sanskrit, Nandināgarī, Incomplete, MFL, IGNCA, New Delhi, Government Oriental Manuscript Library & Research Centre, Chennai
- 25542 GCR1261 GL19303 S.R. 2840/R. 5890  
विष्णुतत्त्वनिर्णयटीकाव्याख्या  
Viṣṇutattvanirṇayaṭīkāvyākhyā  
Keśava  
117 Folios, Palm Leaf, Sanskrit, Nandināgarī, Incomplete, MFL, IGNCA, New Delhi, Government Oriental Manuscript Library & Research Centre, Chennai
- 25543 OLR773 OL4722 Acc. No. 16800/Ms. No. 9453  
विष्णुतत्त्वनिर्णयटीकाव्याख्या  
Viṣṇutattvanirṇayaṭīkāvyākhyā  
Śrīnivāsa  
121 Folios, Folio no. 55 repeated, Folio no. 94 and 95 missing, Paper, Sanskrit, Devanāgarī, Incomplete, MFL, IGNCA, New Delhi, Oriental Research Institute & Manuscripts Library, Thiruvananthapuram, Kerala
- 25544 OIR1004 OI16236 Ms. No. P. 6071  
विष्णुतत्त्वनिर्णयटीकाव्याख्या  
Viṣṇutattvanirṇayaṭīkāvyākhyā  
Śrīnivāsa Tīrtha  
Folios 1-22, 43.5 x 4, Palm Leaf, Sanskrit, Nandināgarī, Incomplete, MFL, IGNCA, New Delhi, Oriental Research Institute, Mysore
- 25545 GCR1247 GL19154 S.R. 2830/R. 5880  
विष्णुतत्त्वनिर्णयव्याख्या  
Viṣṇutattvanirṇayavyākhyā  
Jaya Tīrtha  
64 Folios, Palm Leaf, Sanskrit, Nandināgarī, Incomplete, MFL, IGNCA, New Delhi, Government Oriental Manuscript Library & Research Centre, Chennai
- 25546 GCR1253 GL19231 S.R. 2873/R. 5923  
विष्णुतत्त्वनिर्णयव्याख्या  
Viṣṇutattvanirṇayavyākhyā  
Jaya Tīrtha  
74 Folios, Palm Leaf, Sanskrit, Nandināgarī, Incomplete, MFL, IGNCA, New Delhi, Government Oriental Manuscript Library & Research Centre, Chennai
- 25547 GCR1253 GL19232 S.R. 2874/R. 5924  
विष्णुतत्त्वनिर्णयव्याख्या  
Viṣṇutattvanirṇayavyākhyā  
Jaya Tīrtha  
153 Folios, Palm Leaf, Sanskrit, Nandināgarī, Complete, Folio 154b is blank, Folio 77 is missing, MFL, IGNCA, New Delhi, Government Oriental Manuscript Library & Research Centre, Chennai
- 25548 OIRA530 OI23899 3832/Ms. No. C 2157  
विष्णुतत्त्वनिर्णयव्याख्या  
Viṣṇutattvanirṇayavyākhyā  
38 Folios, Paper, Sanskrit, Devanāgarī, Incomplete, MFL, IGNCA, New Delhi, Oriental Research Institute, Mysore

- 25549 TLR509 TL5718 B. 5966/8064 25553 GCR2302 GL31236 S.R. 9288/20833
- विष्णुतत्त्वनिर्णयव्याख्यादीपिका**  
**Viṣṇutattvanirṇayavyākhyādīpikā**  
**Timmaṇācārya**  
 72 Folios, Paper, Sanskrit, Devanāgarī, Complete, इति श्रीमत् .....सत्य विजयतीर्थ शिष्येण वरखेटि त्रिम्मणेन विरचितायां विष्णुतत्त्व दीपिकायां युक्ति परिच्छेदः समाप्तः॥, MFL, IGNCA, New Delhi, Maharaja Sarfoji Saraswati Mahal Library, Thanjavur
- विष्णुतत्त्वरहस्यादि**  
**Viṣṇutattvarahasyādi**  
 7 Folios, Palm Leaf, Sanskrit, Grantha, Complete, MFL, IGNCA, New Delhi, Government Oriental Manuscript Library & Research Centre, Chennai
- 25554 BIR598 BI5089 697/1884-87
- 25550 OIRA531 OI23913 3846/Ms. No. C 2171
- विष्णुतत्त्वनिर्णयसङ्ग्रह**  
**Viṣṇutattvanirṇayasaṅgraha**  
 25 Folios, Paper, Sanskrit, Devanāgarī, Complete, MFL, IGNCA, New Delhi, Oriental Research Institute, Mysore
- विष्णुतत्त्वविनिर्णय**  
**Viṣṇutattvavinirṇaya**  
**Ānanda Tīrtha**  
 144 Folios; L 8, W 58, 33 34/4 x 3 7/8, Paper, Sanskrit, Devanāgarī, Complete, स्वापं प्रापयति श्रमापहृतये कल्पावसाने च यस्तं देवं पितरं पति गुरुतमं वंदे रसावल्लभम्॥, यन्माधुशोपि यतते तदतीव हास्यं किं नाम भक्तिविवशस्य विभूषणं तत्॥, इति श्रीमदानंदतीर्थ-भगवत्पादाचार्यविरचितस्य श्रीविष्णुतत्त्वविनिर्णयस्य टीकायां जयतीर्थमुनिविरचितायां तृतीयः परिच्छेदः समाप्तः॥, MFL, IGNCA, New Delhi, Bhandarkar Oriental Research Institute, Pune
- 25551 SBR2858 SB44602 P.S 22091/N-7708
- विष्णुतत्त्वप्रकाश**  
**Viṣṇutattvapraśā**  
**Vanamālī**  
 Folios 1-24, 24-30, 1-41, 36-69, 60-65, 67-73, 73-85; L 11, W 42, 12.5 x 5, Paper, Sanskrit, Devanāgarī, Complete, MFL, IGNCA, New Delhi, Saraswati Bhawan Library, Varanasi
- 25555 OLR869 OL4917 Acc. No. 16796/Ms. No. 7251
- विष्णुतत्त्वविनिर्णयटीका**  
**Viṣṇutattvavinirṇayaṭīkā**  
**Jaya Tīrtha**  
 243 Folios, Paper, Sanskrit, Malayalam, Devanāgarī, Complete, MFL, IGNCA, New Delhi, Oriental Research Institute & Manuscripts Library, Thiruvananthapuram, Kerala
- 25552 OIRA303 OI22126 2049/Ms. No. C 350
- विष्णुतत्त्वप्रकाश**  
**Viṣṇutattvapraśā**  
**Vanamālī**  
 39 Folios, Paper, Sanskrit, Devanāgarī, Incomplete, MFL, IGNCA, New Delhi, Oriental Research Institute, Mysore

- 25556 RCR53 RC362  
Acc. No. 303(f)/GR. No. 682  
**विष्णुतत्त्वनिर्णय**  
**Viṣṇutatvanirṇaya**  
**Śrī Madānanda Tīrtha**  
29 Folios, 20 x 5, Palm Leaf, Sanskrit, Malayālam, Complete, MFL, IGNC, New Delhi, Sri Rama Varma Govt. Sanskrit college, Tripunithura
- 25557 RCR49 RC298  
Acc. No. 282(d)/GR. No. 657  
**विष्णुतत्त्वनिर्णयटीका**  
**Viṣṇutatvanirṇayaṭīkā**  
**Śrī Nivāsa**  
125 Folios, 44 x 6, Palm Leaf, Sanskrit, Malayālam, Complete, MFL, IGNC, New Delhi, Sri Rama Varma Govt. Sanskrit college, Tripunithura
- 25558 OIRA422 OI23092  
3018/Ms. No. C 1340  
**विष्णुतत्त्वनिर्णयवाक्यार्थ**  
**Viṣṇutatvanirṇayavākyaṛtha**  
10 Folios, Paper, Sanskrit, Devanāgarī, Complete, MFL, IGNC, New Delhi, Oriental Research Institute, Mysore
- 25559 OIRA259 OI21819  
1739/Ms. No. C 38  
**विष्णुतीर्थाह्निक**  
**Viṣṇutīrthāhnikā**  
**Viṣṇutīrtha Yati**  
30 Folios, Paper, Sanskrit, Devanāgarī, Incomplete, MFL, IGNC, New Delhi, Oriental Research Institute, Mysore
- 25560 BIR599 BI5095  
722/1882-83  
**विष्णुपञ्चक**  
**Viṣṇupañcaka**
- 11 Folios; L 9, W 20, 8 1/8 x 4 3/8, Paper, Sanskrit, Devanāgarī, Complete, श्रीवेदव्यासाय नमः।। सुत उवाच। द्वापरराते महारा कुंतीपुत्रो युधिष्ठिरः।। भातृभिः सह धर्मात्मा द्रोणभीष्मं तथा कुरुन्।।, उदयद्वयसंस्यष्टा अमा पापप्रणाशनी। पुवां तिथि परित्यज्य उत्तरायी उपोषणम्।। चतुर्दशी मीश्रं न कार्यम्।।, MFL, IGNC, New Delhi, Bhandarkar Oriental Research Institute, Pune
- 25561 OIR782 OI8017  
Ms. No. P. 4603  
**विष्णुपारम्यनिर्णय**  
**Viṣṇupāramyanirṇaya**  
Folios 2-4, 2-46, 46, 41 x 3.5, Palm Leaf, Sanskrit, Grantha, Incomplete, MFL, IGNC, New Delhi, Oriental Research Institute, Mysore
- 25562 OIR828 OI9322  
Ms. No. P. 4905  
**विष्णुपारम्यनिर्णय**  
**Viṣṇupāramyanirṇaya**  
Folios 1-7, 1-25, 53 x 6, Palm Leaf, Sanskrit, Nandināgarī, Complete, MFL, IGNC, New Delhi, Oriental Research Institute, Mysore
- 25563 OIR1008 OI16341  
Ms. No. P. 6111/1  
**विष्णुपारम्यनिर्णय**  
**Viṣṇupāramyanirṇaya**  
Folios 71-88, 43.5 x 3.5, Palm Leaf, Sanskrit, Grantha, Incomplete, MFL, IGNC, New Delhi, Oriental Research Institute, Mysore
- 25564 OIRA674 OI25434  
5393/Ms. No. C 3673  
**विष्णुपारम्यनिर्णय**  
**Viṣṇupāramyanirṇaya**  
6 Folios, Paper, Sanskrit, Telugu, Incomplete, MFL, IGNC, New Delhi, Oriental Research Institute, Mysore

- 25565 GCR941 GL15288  
S.D. 302/R. 19947  
**विष्णुपारम्यवचन**  
**Viṣṇupāramyavacana**  
14 Folios, Paper, Sanskrit, Grantha,  
Complete, MFL, IGNC, New Delhi,  
Government Oriental Manuscript  
Library & Research Centre, Chennai
- 25566 GCR181 GL3233  
S.D. 4433/16562  
**विष्णुपारम्यवचन**  
**Viṣṇupāramyavacana**  
9 Folios, Palm Leaf, Sanskrit, Telugu,  
Incomplete, MFL, IGNC, New  
Delhi, Government Oriental  
Manuscript Library & Research  
Centre, Chennai
- 25567 GCR1133 GL17789  
S.R. 1682/R. 3540  
**विष्णुपारम्यवर्णन**  
**Viṣṇupāramyavarṇana**  
54 Folios, Palm Leaf, Sanskrit,  
Grantha, Incomplete, Folio 10, 11,  
21b, 22, 23, 24, 44, 47, 55, 58b, 62 are  
blank, MFL, IGNC, New Delhi,  
Government Oriental Manuscript  
Library & Research Centre, Chennai
- 25568 GCR2389 GL32456  
S.D. 235/637  
**विष्णुपारम्यसमर्थन**  
**Viṣṇupāramyasamarthana**  
27 Folios, Palm Leaf, Sanskrit,  
Telugu, Complete, MFL, IGNC,  
New Delhi, Government Oriental  
Manuscript Library & Research  
Centre, Chennai
- 25569 OIRA541 OI24003  
3936/Ms. No. C 2261  
**विष्णुपुराणटीका**
- Viṣṇupurāṇāṭikā**  
111 Folios, Paper, Sanskrit,  
Devanāgarī, Incomplete, MFL,  
IGNCA, New Delhi, Oriental  
Research Institute, Mysore
- 25570 OIR913 OI12092  
Ms. No. P. 5453/4  
**विष्णुपूजा**  
**Viṣṇupūjā**  
**Vedāntadeśika**  
5 Folios, 33.6 x 4.8, Palm Leaf,  
Sanskrit, Grantha, Complete, MFL,  
IGNCA, New Delhi, Oriental  
Research Institute, Mysore
- 25571 SBRA2230 SB108105  
Acc. No.70463  
**विष्णुपूजाकन्दलता**  
**Viṣṇupūjākandalatā**  
Folios 3-70, 72-80; L 5, W 75, 14.4 x  
1.2, Paper, Sanskrit, Baṅgalā,  
Incomplete, MFL, IGNC, New  
Delhi, Saraswati Bhawan Library,  
Varanasi
- 25572 SBR2040 SB33279  
Nyā.1182/D.1930  
**विष्णुप्रीतिकामनापदविचार**  
**Viṣṇuprītikāmanāpadavicāra**  
1 Folio; L 8, W 9, 18.8 x 3.1, Paper,  
Sanskrit, Baṅgalā, Complete, MFL,  
IGNCA, New Delhi, Saraswati  
Bhawan Library, Varanasi
- 25573 SBRA1599 SB95668  
P.S. 68126  
**विष्णुप्रीतिकामनापदविचार**  
**Viṣṇuprītikāmanāpadavicāra**  
1 Folio; L 9, W 102, 19.2 x 3.6, Paper,  
Sanskrit, Baṅgalā, Complete, MFL,  
IGNCA, New Delhi, Saraswati  
Bhawan Library, Varanasi

- 25574 OIR1100 OI18866  
Ms. No. P. 7263/2  
विष्णुभक्तमाहात्म्य  
Viṣṇubhaktamāhātmya  
Folios 81-91, 45 x 4.2, Palm Leaf,  
Sanskrit, Grantha, Complete, MFL,  
IGNCA, New Delhi, Oriental  
Research Institute, Mysore
- 25575 SBR3247 SB52125  
P.S. 1055/A-138  
विष्णुभक्तिकल्पलता  
Viṣṇubhaktikalpalatā  
Puruṣottama  
450 Folios; L 7, W 23, 9.8 x 4.2, Paper,  
Sanskrit, Devanāgarī, Complete,  
MFL, IGNCA, New Delhi, Saraswati  
Bhawan Library, Varanasi
- 25576 SBR3247 SB52126  
P.S. 1054/A-37  
विष्णुभक्तिकल्पलता  
Viṣṇubhaktikalpalatā  
Puruṣottama  
27 Folios; L 11, W 37, 10.1 x 4.5,  
Paper, Sanskrit, Devanāgarī,  
Complete, MFL, IGNCA, New Delhi,  
Saraswati Bhawan Library, Varanasi
- 25577 SBR3247 SB52127  
P.S. 15523/N-4139  
विष्णुभक्तिकल्पलता  
Viṣṇubhaktikalpalatā  
Puruṣottama  
Folios 1, 4-5, 6-9, 13-18, 21-23, 25-27;  
L 7, W 30, 9.6 x 3.7, Paper, Sanskrit,  
Devanāgarī, Incomplete, MFL,  
IGNCA, New Delhi, Saraswati  
Bhawan Library, Varanasi
- 25578 SBR3247 SB52128  
P.S. 18522/N-4138  
विष्णुभक्तिकल्पलता  
Viṣṇubhaktikalpalatā  
Puruṣottama  
Folios 1-18, 20-23; L 8, W 30, 8.7 x 4.4,  
Paper, Sanskrit, Devanāgarī,  
Incomplete, MFL, IGNCA, New  
Delhi, Saraswati Bhawan Library,  
Varanasi
- 25579 SBR3247 SB52129  
P.S. 9288/D-3041  
विष्णुभक्तिकल्पलता  
Viṣṇubhaktikalpalatā  
Puruṣottama  
Folios 7-5; L 9, W 27, 8 x 4.1, Paper,  
Sanskrit, Devanāgarī, Complete,  
MFL, IGNCA, New Delhi, Saraswati  
Bhawan Library, Varanasi
- 25580 BIR599 BI5096  
261/1880-81  
विष्णुभक्तिकल्पलता  
Viṣṇubhaktikalpalatā  
Puruṣottama  
38 Folios; L 9, W 30, 10 7/8 x 5, Paper,  
Sanskrit, Devanāgarī, Complete,  
श्रीगणेशाय नमः॥ अतिसुदृढमगातां  
हर्षसंगैकभावात्, संवत् 1818 वर्षे प्रवर्त्तमाने  
दक्षिणायने गते श्रीसूर्ये वर्षाकृतौ  
माहामांगल्यफलप्रदमासोत्तमअपाढमासे कृष्णपक्षे  
अमावास्यायां तिथौ भृगुवासरमिदं समाप्तोयं  
ग्रंथः॥ कालीरामस्येदं पुस्तकं॥ पत्र॥, इति  
श्रीविष्णुभक्तिकल्पलताख्ये प्रबोधे  
कविपुरुषोत्तमकृतौ चित्तप्रबोधोनामाष्टमः  
स्तवकः॥, Samvat 1818, MFL, IGNCA,  
New Delhi, Bhandarkar Oriental  
Research Institute, Pune

- 25581 **BIR599** **BI5097**  
116/1881-82  
**विष्णुभक्तिकल्पलता**  
**Viṣṇubhaktikalpalatā**  
**Puruṣottama**  
65 Folios; L 14, W 36, 9 3/8 x 5 1/2,  
Paper, Sanskrit, Devanāgarī,  
Complete, अति सुहृदमगातां  
हर्षमंगैकभावादधिकतममुमेशौ यं  
तथात्मैकयोगात्। तजचिकसिव यातौ यं सुतं  
वीक्ष्यमाणौ सफलयतु स देवो वः क्रतुं वक्रतुंडः॥,  
इति श्रीविष्णुभक्तिकल्पलताख्ये प्रबन्धे  
कविश्रीपुरुषोत्तमकृतौ संसारतिरस्करणो नाम  
सप्तस्तवकः॥, कृष्णं निडगत इति मत्वा वलकुघो  
भूदिति कथापितापि रामस्य नित्रिडदुःदान्यभूत् अत  
एव संसाराब्धिरसीकाचनकामिनीरूपा विषतुल्यायै  
रहयपि दुखदा इति भावः॥, MFL, IGNCA,  
New Delhi, Bhandarkar Oriental  
Research Institute, Pune
- 25582 **BIR599** **BI5098**  
347/1884-86  
**विष्णुभक्तिकल्पलता**  
**Viṣṇubhaktikalpalatā**  
**Puruṣottama**  
42 Folios; L 14, W 28-42, 10 3/4 x 4  
7/8, Paper, Sanskrit, Devanāgarī,  
Complete, अतिसुहृदमगातां ओं नमः  
श्रीगौपालाय॥ नृसिंहाय नमः॥ नृहरि गिरिजा  
गिरन्, मानी माता पिता विष्णुं यस्याख्या  
पुरुषोत्तमः। विष्णुभक्तिलतां चक्रे सतां च चे  
कृतांजलीः॥, इति श्रीविष्णुभक्तिकल्पलताक्षे  
महिधरकृतटिका समाप्तः श्रुतिबाणरसेदुमानवर्षे  
नभसि स्कंददिने सितेकवारे महीदासबुधो  
गिरीशपुत्र्यां कृतवाजानीक्षिवादेवेन लिखितं  
सटीक॥, MFL, IGNCA, New Delhi,  
Bhandarkar Oriental Research  
Institute, Pune
- 25583 **BIR599** **BI5099**  
86/1883-84  
**विष्णुभक्तिकल्पलताटीका**  
**Viṣṇubhaktikalpalatāṭikā**  
**Maheśvara**
- 20 Folios; L 10, W 28, 8 3/4 x 4 7/8,  
Paper, Sanskrit, Devanāgarī,  
Complete, श्रीगणेशाय नमः॥ अथ  
विष्णुविज्ञप्तिवर्णनं नाम खण्डं स्तवकमारभ्यते। यथा  
लक्ष्मीः रहसि हरिसंबंधं प्राप्य प्रेमव्याकुलालतो  
गाढमालिगच स्वामिना विष्णुना सहं एकीभावं  
प्राप्नोतीति ध्वनिः सृग्धरावृत्तम्॥, इति  
श्रीपुरुषोत्तमकविकृत(त) विष्णुभक्तिकल्पलतायाः  
टीकायां महेश्वरविरचितायामामोदसामाख्यायां  
चित्तप्रबोधनामाष्टम् स्तवकः॥ अष्टमस्तवकबद्धा  
विष्णुभक्तिकल्पलता सोपाया समाप्ताः॥, MFL,  
IGNCA, New Delhi, Bhandarkar  
Oriental Research Institute, Pune
- 25584 **BIR599** **BI5100**  
81/1879-80  
**विष्णुभक्तिकल्पलताटीका**  
**Viṣṇubhaktikalpalatāṭikā**  
**Maheśvara**  
46 Folios; L 13, W 46, 9 3/4 x 4 1/4,  
Paper, Sanskrit, Devanāgarī,  
Complete,  
गलल्लोललोचनांबुसिक्तप्रतापकल्पद्रुम।  
समरप्रसुमरप्रबलबल्लमुद्गिलमुदलशिरः,  
अनुपमभगवच्चिंतनेन मोक्षो भवतीति तात्पर्यार्थः।  
पूर्वास्व इत्यादिपदतो दृश्यमानं कौतुकमिति।  
शार्दूलविक्रीडितं वृत्तम्॥, इति  
श्रीपुरुषोत्तमकविकृतकल्पलताया टीकायां  
महेश्वरविरचितायां आमोदसामाख्यायां  
प्रसन्नाभिधानमालायां भक्तिगौरवदर्शनामा पंचमः  
स्तवकः॥ श्रीरस्तु लेखकस्य कल्याणमस्तु  
बह्मायासेन लिखितम्॥, MFL, IGNCA,  
New Delhi, Bhandarkar Oriental  
Research Institute, Pune
- 25585 **SBR3247** **SB52130**  
P.S. 3493/PR. 79 (ka)  
**विष्णुभक्तिकल्पलताविवरण**  
**Viṣṇubhaktikalpalatāvivarāṇa**  
**Mahidhara**  
Folios 1-24, 9-4; L 13, W 39, 9.5 x 4.4,  
Paper, Sanskrit, Devanāgarī,  
Complete, MFL, IGNCA, New Delhi,  
Saraswati Bhawan Library, Varanasi



- 25586 **SBR3247** **SB52131** Complete, MFL, IGNSA, New Delhi,  
P.S. 3492/PR. 79 (kha) Saraswati Bhawan Library, Varanasi
- विष्णुभक्तिकल्पलताविवरण**  
**Viṣṇubhaktikalpalatāvivarāṇa**  
**Mahidhara**  
15 Folios; L 9, W 27, 9.2 x 4.5, Paper,  
Sanskrit, Devanāgarī, Incomplete,  
MFL, IGNSA, New Delhi, Saraswati  
Bhawan Library, Varanasi
- 25587 **SBR3247** **SB52132**  
P.S. 21106
- विष्णुभक्तिकल्पलताविवरण**  
**Viṣṇubhaktikalpalatāvivarāṇa**  
**Puruṣottama**  
Folios 1-12, 15-34; L 11, W 56, 9.3 x  
2.8, Paper, Sanskrit, Devanāgarī,  
Incomplete, MFL, IGNSA, New  
Delhi, Saraswati Bhawan Library,  
Varanasi
- 25588 **SBR2851** **SB44477**  
P.S 49847/Ā-6644
- विष्णुभक्तिचन्द्रोदय**  
**Viṣṇubhakticandrodaya**  
**Nṛsimhāraṇyamuni**  
Folios 2-116; L 11, W 38, 10.5 x 4.9,  
Paper, Sanskrit, Devanāgarī,  
Incomplete, MFL, IGNSA, New  
Delhi, Saraswati Bhawan Library,  
Varanasi
- 25589 **SBR2854** **SB44515**  
P.S 49749/Ā-8575
- विष्णुभक्तिचन्द्रोदय**  
**Viṣṇubhakticandrodaya**  
**Nṛsimhāraṇyamuni**  
155 Folios; L 8, W 37, 12.7 x 4.8,  
Paper, Sanskrit, Devanāgarī,
- 25590 **BIR599** **BI5101**  
739/1884-87
- विष्णुभक्तिचन्द्रोदय**  
**Viṣṇubhakticandrodaya**  
**Nṛsimhāraṇyamuni**  
126 Folios; L 11, W 33, 7 1/2 x 4 1/8,  
Paper, Sanskrit, Devanāgarī,  
Complete, ॐ नमो भगवते वासुदेवाय।। ॐ  
नमो भगवते श्रीसंगलेश्वरा श्रीमद्विव्य  
लक्ष्मीनृसिंहाय।। वंदे श्रीनृसिंहेश पुण्यारण्यं  
गुरुत्तमं। श्रीसामसंत्रराजी च वैष्णवान्  
हाईसिद्धये।।, इति श्रीनृसिंहारण्यमुनिविरचिते  
भक्तिचंद्रोदये षोडशकलाप्रकरणं।। अनेन प्रीयतां  
देवो भगवान्मंगले..लक्ष्मीनृसिंहः। पूर्वपामस्य  
वयं..भद्रपृष्टि शिरोप्रीवा, Saṁvat 1496, Śaka  
1361, MFL, IGNSA, New Delhi,  
Bhandarkar Oriental Research  
Institute, Pune
- 25591 **BIR599** **BI5102**  
125/1871-72
- विष्णुभक्तिचन्द्रोदय**  
**Viṣṇubhakticandrodaya**  
**Nṛsimhāraṇyamuni**  
26 Folios; L 9, W 28, 10 2/3 x 5, Paper,  
Sanskrit, Devanāgarī, Complete, ॐ  
नमो श्रीपरमात्मने। नमो गुरुजनेभ्यश्च साधुभ्यः।  
नमो भगवते संगलेश्वर श्रीसदिव्यलक्ष्मीनृसिंहाय।।,  
पद्मपुराणे ब्रह्मणो वचनं। कृष्णचक्रांककवचमभद्यं  
देवदानवैः। अंजयः सर्वभूतानां शत्रूणां  
रक्षसामपि।। कृष्णशस्त्रांककवचं शरीरे यस्य  
तिष्ठति।।, इति श्रीनृसिंहारण्ये मुनिविरचिते  
श्रीविष्णुभक्तिचंद्रोदये प्रथमकलाप्रकरणम्।।,  
MFL, IGNSA, New Delhi,  
Bhandarkar Oriental Research  
Institute, Pune

- 25592 BIR600 BI5103  
162/1873-84  
**विष्णुभक्तिचन्द्रोदय**  
**Viṣṇubhakticandrodaya**  
**Nṛsimhāraṇyamuni**  
193 Folios; L 10, W 30, 7 5/8 x 4 3/8,  
Paper, Sanskrit, Devanāgarī,  
Complete, गत्वा एवं प्रार्थये त्रायस्व भो जगन्नाथ  
गुरोसंसारवहिना॥ दग्धं मां कालदृष्टं च त्वामहं  
शरणं गतः॥ एवं प्रार्थिता छीमद्गुरोर्विधिवदीक्षां  
प्राप्य श्रद्धया श्रीवैष्णवधर्मानुष्ठानपूर्वकं  
श्रीमहाविष्णुमाराधयेत्।, ततो आमर्दकीं  
गच्छेत्सर्वोपस्करसंयुतां। तस्याधौ जलज कुम्भं  
स्थापयेत्संयुतम्॥ पंचरत्नसमोपेतं, इति  
श्रीनृसिंहारण्यमुनिविरचिते श्रीविष्णुभक्तिचन्द्रोदये  
पष्ठकलाप्रकरणं समाप्तं॥ श्रीः॥ श्रीः॥, MFL,  
IGNCA, New Delhi, Bhandarkar  
Oriental Research Institute, Pune
- 25593 BIR600 BI5104  
275/1872-83  
**विष्णुभक्तिचन्द्रोदय**  
**Viṣṇubhakticandrodaya**  
**Nṛsimhācārya**  
100 Folios; L 10, W 26, Folios 1-3, 5, 8-  
18, 20, 44-49, 51, 53, ..., 121, 136-137, 9  
3/8 x 4 3/8, Paper, Sanskrit,  
Devanāgarī, Complete, मं प्रति। उक्तं च  
नारदेन। स्त्रीणां चैव विशेषत इति। तथा। पत्रीय  
श्रुतिश्च॥ स्त्रीपुंसोर्वाय इह स्थानमुपेक्षते सर्वैश्वर्य  
ददाति।, अथ गुरुलक्षणानि। विष्णुचेताः  
प्रशांतात्मा विमन्युः सुसुदृढं नृणां। साधुर्महान् सदा  
लोके स गुरुः परिकीर्तितः॥ विष्णुव्रतधरो नित्यं  
वैष्णवानां, MFL, IGNCA, New Delhi,  
Bhandarkar Oriental Research  
Institute, Pune
- 25594 BIR600 BI5105  
262/1880-81  
**विष्णुभक्तिचन्द्रोदय**  
**Viṣṇubhakticandrodaya**  
**Nṛsimhāraṇyamuni**  
143 Folios; L 9, W 37, 10 5/8 x 4 3/4,  
Paper, Sanskrit, Devanāgarī,  
Complete, ॐ नमो भगवते श्रीवासुदेवाय। नमो  
हरिहरहिरण्यगर्भेभ्यो नमः। ॐ नमो भगवते  
संगलेश्वरश्रीमद्विव्यलक्ष्मीनृसिंहायय वंदे  
श्रीमन्नृसिंहेशं पुण्यारण्यं गुरुत्तमं। श्रीसाममंत्रराजं  
च वैष्णवान् हार्दसिद्धये॥, एवमाराघयेद्विद्वान्  
भगवतं श्रिया सह। कृतकृत्यो भवेत्त्रित्यं  
विश्वस्योद्धरणे प्रभुः॥ विषअणुभक्तिचं.. यां  
षोडशकलायुतः। सेव्यतांशेश्वद्गवद्भक्तिवर्धनः॥,  
इति श्रीनृसिंहारण्यमुनिविरचिते  
श्रीविषअणुभक्तिचन्द्रोदये षोडश कलाप्ररणम्॥,  
MFL, IGNCA, New Delhi,  
Bhandarkar Oriental Research  
Institute, Pune
- 25595 BIR600 BI5106  
319/1895-98  
**विष्णुभक्तिचन्द्रोदय**  
**Viṣṇubhakticandrodaya**  
**Nṛsimhāraṇyamuni**  
130 Folios, 10 1/8 x 4 3/8, Paper,  
Sanskrit, Devanāgarī, Complete,  
MFL, IGNCA, New Delhi,  
Bhandarkar Oriental Research  
Institute, Pune
- 25596 SBR3247 SB52139  
PR. 2321  
**विष्णुभक्तिप्रबन्ध**  
**Viṣṇubhaktiprabandha**  
Folios 15-55, 57-70; L 6, W 25, 7.2 x  
3.1, Paper, Sanskrit, Devanāgarī,  
Incomplete, MFL, IGNCA, New  
Delhi, Saraswati Bhawan Library,  
Varanasi
- 25597 BIR600 BI5107  
177/A/1882-83  
**विष्णुभक्तिप्रबन्ध**  
**Viṣṇubhaktiprabandha**  
8 Folios, 9 3/8 x 1 1/2, Paper,  
Sanskrit, Devanāgarī, Complete,  
MFL, IGNCA, New Delhi,  
Bhandarkar Oriental Research  
Institute, Pune

- 25598 SBR2851 SB44486  
P.S 18524/N-4140  
विष्णुभक्तिसुधोद्वारसटीक  
Viṣṇubhaktisudhodvārasaṭīka  
85 Folios; L 9, W 37, 13 x 5.8, Paper,  
Sanskrit, Devanāgarī, Complete,  
MFL, IGNC, New Delhi, Saraswati  
Bhawan Library, Varanasi
- 25599 RCR365 RC2835  
Acc. No. 248  
विष्णुभट्टीयव्याख्या  
Viṣṇubhaṭṭīyavyākhyā  
Rāmānanda Muni  
359 Folios, Cardboard Paper,  
Sanskrit, Malayālam, Complete,  
MFL, IGNC, New Delhi, Sri Rama  
Varma Govt. Sanskrit college,  
Tripunithura
- 25600 SBRA2225 SB107975  
Acc. No.64500  
विष्णुमूलमन्त्रव्याख्यान  
Viṣṇumūlamantṛavyākhyāna  
3 Folios; L 7, W 17, 6.6 x 3.8, Paper,  
Sanskrit, Devanāgarī, Complete,  
MFL, IGNC, New Delhi, Saraswati  
Bhawan Library, Varanasi
- 25601 OIRA278 OI21917  
1837/Ms. No. C 137  
विष्णुसहस्रनामटीका  
Viṣṇusahasranāmaṭīkā  
Vidyāraja Tīrtha  
57 Folios, Paper, Sanskrit,  
Devanāgarī, Complete, MFL,  
IGNCA, New Delhi, Oriental  
Research Institute, Mysore
- 25602 OIRA497 OI23596  
3527/Ms. No. C 1843  
विष्णुसहस्रनामटीका  
Viṣṇusahasranāmaṭīkā
- 25603 OIR739 OI6539  
Ms. No. P. 4355  
विष्णुसहस्रनामनिरुक्ति  
Viṣṇusahasranāmanirukti  
Folios 1-21, 10-83, Palm Leaf,  
Sanskrit, Nandināgarī, Incomplete,  
MFL, IGNC, New Delhi, Oriental  
Research Institute, Mysore
- 25604 OIRA498 OI23602  
3533/Ms. No. C 1849  
विष्णुसहस्रनामनिरुक्ति  
Viṣṇusahasranāmanirukti  
Vādirāja  
13 Folios, Paper, Sanskrit,  
Devanāgarī, Complete, MFL,  
IGNCA, New Delhi, Oriental  
Research Institute, Mysore
- 25605 OIRA600 OI24583  
4532/Ms. No. C 2772  
विष्णुसहस्रनामनिरुक्ति  
Viṣṇusahasranāmanirukti  
Vidyādirāja  
24 Folios, Paper, Sanskrit,  
Devanāgarī, Complete, MFL,  
IGNCA, New Delhi, Oriental  
Research Institute, Mysore
- 25606 OIR84 OI938  
Ms. No. P 527  
विष्णुसहस्रनामभाष्य  
Viṣṇusahasranāmahāṣya  
72 Folios, Palm Leaf, Sanskrit,  
Grantha, Incomplete, MFL, IGNC,  
New Delhi, Oriental Research  
Institute, Mysore

- 25607 OIR253 OI2271  
Ms. No. P. 1652  
विष्णुसहस्रनामभाष्य  
Viṣṇusahasranāmabhāṣya  
Śaṅkarācārya  
64 Folios, Palm Leaf, Sanskrit, Nandināgarī, Complete, MFL, IGNCA, New Delhi, Oriental Research Institute, Mysore
- 25608 OIR438 OI3278  
Ms. No. P. 2666  
विष्णुसहस्रनामभाष्य  
Viṣṇusahasranāmabhāṣya  
Śaṅkarācārya  
61 Folios, Palm Leaf, Sanskrit, Kannaḍa, Complete, MFL, IGNCA, New Delhi, Oriental Research Institute, Mysore
- 25609 OIR673 OI4684  
Ms. No. P. 1336  
विष्णुसहस्रनामभाष्य  
Viṣṇusahasranāmabhāṣya  
Śaṅkarācārya  
46 Folios, Palm Leaf, Sanskrit, Grantha, Complete, MFL, IGNCA, New Delhi, Oriental Research Institute, Mysore
- 25610 OIR678 OI4813  
Ms. No. P. 4024/2  
विष्णुसहस्रनामभाष्य  
Viṣṇusahasranāmabhāṣya  
65 Folios, Palm Leaf, Sanskrit, Nandināgarī, Complete, MFL, IGNCA, New Delhi, Oriental Research Institute, Mysore
- 25611 OIR917 OI12158  
Ms. No. P. 5503  
विष्णुसहस्रनामभाष्य  
Viṣṇusahasranāmabhāṣya  
Raghunātha Yati
- Folios 2-61, 5 x 48, Palm Leaf, Sanskrit, Nandināgarī, Incomplete, MFL, IGNCA, New Delhi, Oriental Research Institute, Mysore
- 25612 OIR1009 OI16369  
Ms. No. P. 6121  
विष्णुसहस्रनामभाष्य  
Viṣṇusahasranāmabhāṣya  
Raṅgarāmānujamuni  
31 Folios, 40 x 4.5, Palm Leaf, Sanskrit, Grantha, Complete, MFL, IGNCA, New Delhi, Oriental Research Institute, Mysore
- 25613 OIR1014 OI16555  
Ms. No. P. 6187  
विष्णुसहस्रनामभाष्य  
Viṣṇusahasranāmabhāṣya  
Parāśara Bhaṭṭa  
186 Folios, Folios no. 61-67, 129-138, 161 are missing, 26.5 x 3.5, Palm Leaf, Sanskrit, Grantha, Complete, MFL, IGNCA, New Delhi, Oriental Research Institute, Mysore
- 25614 OIRA122 OI20817  
727/Ms. No. B 215  
विष्णुसहस्रनामभाष्य  
Viṣṇusahasranāmabhāṣya  
Satyasandhayati  
92 Folios, Paper, Sanskrit, Devanāgarī, Complete, MFL, IGNCA, New Delhi, Oriental Research Institute, Mysore
- 25615 OIRA313 OI22212  
2135/Ms. No. C 436  
विष्णुसहस्रनामभाष्य  
Viṣṇusahasranāmabhāṣya  
Śaṅkarācārya  
83 Folios, Paper, Sanskrit, Devanāgarī, Complete, MFL, IGNCA, New Delhi, Oriental Research Institute, Mysore

- 25616 OIRA19 OI20211  
118/Ms. No. A 148  
विष्णुसहस्रनामभाष्यव्याख्या  
Viṣṇusahasranāmabhāṣyavyākhyā  
Tāarakabrahmānandasarasawati  
154 Folios, Paper, Sanskrit, Telugu,  
Complete, MFL, IGNC, New Delhi,  
Oriental Research Institute, Mysore
- 25617 OIR477 OI3496  
Ms. No. P. 2889  
विष्णुसहस्रनामविवृत्ति  
Viṣṇusahasranāmavivṛtti  
Gambhīrabhārati  
Folios 141-184, Palm Leaf, Sanskrit,  
Nandināgarī, Complete, MFL,  
IGNCA, New Delhi, Oriental  
Research Institute, Mysore
- 25618 OIR962 OI14219  
P.5832/2  
विष्णुसहस्रनामविवृत्ति  
Viṣṇusahasranāmavivṛtti  
Gambhīrabhārati  
Folios 119-138, 36.3 x 4.8c.m., Palm  
Leaf, Sanskrit, Telugu, Complete,  
MFL, IGNC, New Delhi, Oriental  
Research Institute, Mysore
- 25619 OIR942 OI13267  
Ms. No. P. 5695/1  
विष्णुसहस्रनामव्याख्या  
Viṣṇusahasranāmavyākhyā  
Kṛṣṇa  
23 Folios, 38 x 4, Palm Leaf, Sanskrit,  
Grantha, Complete, MFL, IGNC,  
New Delhi, Oriental Research  
Institute, Mysore
- 25620 GCRA156 GL43031  
1705/SD 1585/19388  
विष्णुसहस्रनामव्याख्या  
Viṣṇusahasranāmavyākhyā  
Śaṅkarācārya  
62 Folios, Paper, Sanskrit,  
Devanāgarī, Incomplete,
- ब्रह्मानन्दप्रकाशिका, MFL, IGNC, New  
Delhi, Government Oriental  
Manuscript Library & Research  
Centre, Chennai
- 25621 OIRA520 OI23785  
3717/Ms. No. C 2036  
विष्णुस्तुतिटीका  
Viṣṇustutitīkā  
Trimalla Komeryācārya  
34 Folios, Paper, Sanskrit,  
Devanāgarī, Complete, MFL,  
IGNCA, New Delhi, Oriental  
Research Institute, Mysore
- 25622 OIRA343 OI22496  
2419/Ms. No. C 731  
विष्णुस्तुतिव्याख्या  
Viṣṇustutivyākhyā  
Varadarājācārya  
33 Folios, Paper, Sanskrit,  
Devanāgarī, Complete, MFL,  
IGNCA, New Delhi, Oriental  
Research Institute, Mysore
- 25623 OIRA500 OI23634  
3565/Ms. No. C 1882  
विष्णुस्तुतिव्याख्या  
Viṣṇustutivyākhyā  
Varadarāja  
16 Folios, Paper, Sanskrit,  
Devanāgarī, Complete, MFL,  
IGNCA, New Delhi, Oriental  
Research Institute, Mysore
- 25624 OIRA606 OI24662  
4611/Ms. No. C 2813  
विष्णुस्तुतिव्याख्या  
Viṣṇustutivyākhyā  
Vijayāndrabhikṣu  
41 Folios, Paper, Sanskrit,  
Devanāgarī, Complete, MFL,  
IGNCA, New Delhi, Oriental  
Research Institute, Mysore

- 25625 **SBRA2311** **SB109702**  
Acc. No.73272  
**विष्णुस्वामी की साम्प्रदायिकपरम्परा**  
**Viṣṇusvāmī Kī Sāmpradāyikaparamparā**  
12 Folios; L 24, W 19, 9.8 x 6.1, Paper,  
Hindi, Devanāgarī, Incomplete,  
MFL, IGNC A, New Delhi, Saraswati  
Bhawan Library, Varanasi
- 25626 **BIR600** **BI5108**  
726/1887-91  
**विष्णोराराधन**  
**Viṣṇorārādhana**  
**Viśveśvarayati**  
35 Folios; L 11, W 41, 12 1/8 x 5 1/2,  
Paper, Sanskrit, Devanāgarī,  
Complete, श्रीकृष्णो जयति। श्रीशिवाय नमः।।  
विश्वेश्वरं नमस्कृत्य स्वर्गमोक्षप्रदा शुभाः। संगृह्यते  
कलौ धर्माः सर्वपापप्रणाशकाः।।,  
पुराणस्मृतिवाक्यनामितिहासस्य वादरात्। नराणां  
हितसिध्यथं स्वल्पायासेन वै कलौ।। युग्मं।।, इति  
श्रीविश्वेश्वरसरस्वतीकृतं कलिसाररूपं  
विष्णोराराधनं संपूर्णम्।। याद्दशं पुस्तके दृष्टमिति।।  
पुनि तिथौ चतुर्दशी शनिवारे थोहोलाइ नगर्या  
मिश्रकृष्णदासेन लिखितमिति। श्रीरस्तु। श्रीरस्तु।  
शुभं भवतु।, Saṁvat 1692, MFL, IGNC A,  
New Delhi, Bhandarkar Oriental  
Research Institute, Pune
- 25627 **RIR187** **RI1626**  
Ms. No. 1629  
**विहितासप्तसमजनि**  
**Vihitāsaptāsamajani**  
12 Folios, Paper, Sanskrit,  
Devanāgarī, Complete, MFL,  
IGNC A, New Delhi, Rajasthan  
Oriental Research Institute, Alwar
- 25628 **SBR2079** **SB33772**  
**वीप्सावाद**  
**Vīpsāvāda**  
2 Folios; L 9, W 86, 18.2 x 4.1, Paper,  
Sanskrit, Baṁgalā, Complete, MFL,
- IGNCA, New Delhi, Saraswati  
Bhawan Library, Varanasi
- 25629 **RSR150** **RS1324**  
**वीप्साविचार**  
**Vīpsāvicāra**  
7 Folios, Paper, Sanskrit, Devanāgarī,  
Complete, MFL, IGNC A, New Delhi,  
Shri Ranbir Sanskrit Research  
Institute, Jammu
- 25630 **OIRA419** **OI23066**  
2991/Ms. No. C 1313  
**वीरोदोद्धार**  
**Vīrododdhāra**  
**Śrinivāsa**  
46 Folios, Paper, Sanskrit,  
Devanāgarī, Complete, MFL,  
IGNC A, New Delhi, Oriental  
Research Institute, Mysore
- 25631 **OIR194** **OI1917**  
Ms. No. P 1285  
**वीरोधपरिहार**  
**Vīrodhparihāra**  
**Kumaravaradārya**  
118 Folios, Palm Leaf, Sanskrit,  
Grantha, Complete, MFL, IGNC A,  
New Delhi, Oriental Research  
Institute, Mysore
- 25632 **GCRA139** **GL42869**  
1517/SD 1443/15630  
**वृत्तिचन्द्रिका**  
**Vṛtticandrikā**  
**Ghāśīrama**  
75 Folios, Paper, Sanskrit,  
Devanāgarī, Complete, MFL,  
IGNC A, New Delhi, Government  
Oriental Manuscript Library &  
Research Centre, Chennai

- 25633 **SBRA1339** **SB91531**  
P.S. 54010  
**वृत्तिदीपिका**  
**Vṛttidīpikā**  
**Maunīkṛṣṇa Bhaṭṭa**  
Folios 1-4, 9-26; L 14, W 32, Paper, Sanskrit, Devanāgarī, Incomplete, MFL, IGNCA, New Delhi, Saraswati Bhawan Library, Varanasi
- 25634 **OIR521** **OI3766**  
Ms. No. P. 3170  
**वृत्तिदीपिका**  
**Vṛttidīpikā**  
**Kṛṣṇa Bhaṭṭa**  
24 Folios, Palm Leaf, Sanskrit, Grantha, Complete, MFL, IGNCA, New Delhi, Oriental Research Institute, Mysore
- 25635 **OIRA586** **OI24396**  
4345/Ms. No. C 2586  
**वृत्तिदीपिका**  
**Vṛttidīpikā**  
**Maunīśrīkṛṣṇa Bhaṭṭa**  
19 Folios, Paper, Sanskrit, Devanāgarī, Complete, MFL, IGNCA, New Delhi, Oriental Research Institute, Mysore
- 25636 **SBR1552** **SB26698**  
**वृत्तिनिरूपण**  
**Vṛttinirūpaṇa**  
3 Folios; L 8, 10.8 x 4.9, Paper, Sanskrit, Devanāgarī, Incomplete, MFL, IGNCA, New Delhi, Saraswati Bhawan Library, Varanasi
- 25637 **SIR240** **SI2950**  
Ac. No. 11578  
**वृत्तिरत्न**  
**Vṛttiratna**
- 25638 **UAR17** **UA128**  
Ms. No. 01.119  
**वृत्तिवार्तिकनिर्णय**  
**Vṛttivārtikanirṇaya**  
12 Folios, Paper, Sanskrit, Devanāgarī, Complete, MFL, IGNCA, New Delhi, Uttarakhand Sanskrit Academy, Haridwar
- 25639 **SBRA1492** **SB93864**  
P.S. 71953  
**वृत्तिसार**  
**Vṛttisāra**  
**Mahādeva**  
43 Folios; L 9, W 27, 9.9 x 4.3, Paper, Sanskrit, Devanāgarī, Complete, MFL, IGNCA, New Delhi, Saraswati Bhawan Library, Varanasi
- 25640 **OIRA41** **OI20354**  
261/Ms. No. A 288  
**वृन्दावनाख्यान**  
**Vṛndāvanākhyāna**  
**Vādirāja**  
29 Folios, Paper, Sanskrit, Devanāgarī, Complete, MFL, IGNCA, New Delhi, Oriental Research Institute, Mysore
- 25641 **OIRA499** **OI23622**  
3553/Ms. No. C 1869  
**वृन्दावनाख्यान**  
**Vṛndāvanākhyāna**  
**Vādirājīya**  
129 Folios, Paper, Sanskrit, Devanāgarī, Complete, MFL, IGNCA, New Delhi, Oriental Research Institute, Mysore

- 25642 OIRA498 OI23618  
3549/Ms. No. C. 1865  
**वृन्दावनारख्यानप्रामाण्यप्रबोधन**  
Vṛndāvanākhyānaprāmāṇyaprabodhana  
**Raghuvīra**  
27 Folios, Paper, Sanskrit,  
Devanāgarī, Complete, MFL,  
IGNCA, New Delhi, Oriental  
Research Institute, Mysore
- 25643 OIRA343 OI22492  
2415/Ms. No. C 727  
**वृन्दावनारख्यानप्रामाण्यप्रबोधन**  
Vṛndāvanākhyānaprāmāṇyaprabodhana  
**Raghuvara**  
32 Folios, Paper, Sanskrit,  
Devanāgarī, Complete, MFL,  
IGNCA, New Delhi, Oriental  
Research Institute, Mysore
- 25644 OIRA499 OI23625  
3556/Ms. No. C 1872  
**वृन्दावनारख्यानप्रामाण्यशङ्खानिरास**  
Vṛndāvanākhyānaprāmāṇyaśaṅkhānirāsa  
23 Folios, Paper, Sanskrit,  
Devanāgarī, Complete, MFL,  
IGNCA, New Delhi, Oriental  
Research Institute, Mysore
- 25645 OIR511 OI3695  
Ms. No. P. 3090  
**वृन्दावनारक्या**  
Vṛndāvanārakyā  
**Vādirāja**  
89 Folios, Missing Folio no. 28, Palm  
Leaf, Sanskrit, Nandināgarī,  
Incomplete, MFL, IGNCA, New  
Delhi, Oriental Research Institute,  
Mysore
- 25646 SBR2056 SB33421  
P.S -8162/D-1916  
**वृषोत्सर्गवाद**
- Vṛṣotsargavāda**  
1 Folio; L 10, W 92, 18.5 x 4.3, Paper,  
Sanskrit, Baṅgalā, Complete, MFL,  
IGNCA, New Delhi, Saraswati  
Bhawan Library, Varanasi
- 25647 SBR2079 SB33767  
D-1894/Nyā-1166  
**वृषोत्सर्गवाद**  
**Vṛṣotsargavāda**  
1 Folio; L 9, W 72, 17.7 x 4.1, Paper,  
Sanskrit, Baṅgalā, Complete, MFL,  
IGNCA, New Delhi, Saraswati  
Bhawan Library, Varanasi
- 25648 BIR1541 BI14146  
Acc. No. 677/1883-84  
**वेङ्कटेशसहस्रनामटीका**  
Veṅkaṭeśasahasranāmāṭikā  
45 Folios, 9 1/4 by 4, Paper, Sanskrit,  
Devanāgarī, Incomplete, MFL,  
IGNCA, New Delhi, Bhandarkar  
Oriental Research Institute, Pune
- 25649 OIR928 OI12591  
Ms. No. P. 5605/3  
**वेण्डत्तवर्षद्यव्याख्या**  
Veṅḍattavarṣadyavyākhyā  
2B Folio, 38.5 x 3.5, Palm Leaf,  
Sanskrit, Grantha, Incomplete, MFL,  
IGNCA, New Delhi, Oriental  
Research Institute, Mysore
- 25650 ULR7 UL47  
Acc. No. 595A/1911  
**वेतान्तकत्तलै**  
Vetāntakkattalai  
9 Folios, Palm Leaf, Tamil, Tamila,  
Complete, MFL, IGNCA, New Delhi,  
Dr U. V. Swaminatha Iyer Library,  
Chennai



- 25651 **ULR273** **UL1934**  
Acc. No. 728/1913  
**वेतान्तचूडामणि**  
**Vetāntacūḍāmaṇi**  
20 Folios, Palm Leaf, Tamil, Tamila,  
Complete, MFL, IGNC A, New Delhi,  
Dr U. V. Swaminatha Iyer Library,  
Chennai
- 25652 **ULR4** **UL27**  
Acc. No. 944A/1914  
**वेतान्तनुल**  
**Vetāntanula**  
2 Folios, Palm Leaf, Tamil, Tamila,  
Complete, MFL, IGNC A, New Delhi,  
Dr U. V. Swaminatha Iyer Library,  
Chennai
- 25653 **ULR329** **UL2356**  
Acc. No. 1491  
**वेतान्तनुल**  
**Vetāntanula**  
41 Folios, Palm Leaf, Tamil, Tamila,  
Incomplete, MFL, IGNC A, New  
Delhi, Dr U. V. Swaminatha Iyer  
Library, Chennai
- 25654 **ULR307** **UL2228**  
Acc. No. 822  
**वेतान्तपत्त्वणि**  
**Vetāntapatcāṇi**  
206 Folios, Palm Leaf, Tamil, Tamila,  
Complete, MFL, IGNC A, New Delhi,  
Dr U. V. Swaminatha Iyer Library,  
Chennai
- 25655 **BIR1204** **BI12109**  
Acc. No. 142/1872-73  
**वेदग्रन्थकथा**  
**Vedagrānthakathā**  
**Devendra Sūri**  
11 Folios, 9 3/4 x 4, Paper, Prakrit,  
Devanāgarī, Incomplete, MFL,
- IGNCA, New Delhi, Bhandarkar  
Oriental Research Institute, Pune
- 25656 **GCR2747** **GL38115**  
S.R. 8182/R. 18404 (a)  
**वेदपौरुषेयत्ववाद**  
**Vedapauruṣeyatvavāda**  
14 Folios; L 9, W 29-31, Palm Leaf,  
Sanskrit, Grantha, Complete, वेद  
पौरुषेयत्ववादः॥, Begins on folios 19a-  
32b, Contains Vedapauruṣeyatvavāda  
120stanzas only, तातुवक्त्यातीनं सर्वप्रमाणं  
तातु .... उच्चरित ... तथायासतयां... ॥, MFL,  
IGNCA, New Delhi, Government  
Oriental Manuscript Library &  
Research Centre, Chennai
- 25657 **SBRA1541** **SB94755**  
P.S 51571  
**वेदपौरुषेयत्वविचार**  
**Vedapauruṣeyatvavicāra**  
4 Folios, Paper, Sanskrit, Devanāgarī,  
Incomplete, MFL, IGNC A, New  
Delhi, Saraswati Bhawan Library,  
Varanasi
- 25658 **SBRA1481** **SB93660**  
P.S. 99515  
**वेदप्रकाश**  
**Vedaprakāśa**  
**Satyajñānanda Tīrtha**  
15 Folios, Paper, Sanskrit,  
Devanāgarī, Complete, MFL,  
IGNCA, New Delhi, Saraswati  
Bhawan Library, Varanasi
- 25659 **RSR146** **RS1249**  
**वेदप्रकाश**  
**Vedaprakāśa**  
**Śaṅkara Mīśra**  
30 Folios, Paper, Sanskrit,  
Devanāgarī, Complete, MFL,  
IGNCA, New Delhi, Shri Ranbir  
Sanskrit Research Institute, Jammu

- 25660 **BIR1758** **BI15210**  
Acc. No. 593/1884-87  
**वेदप्रकाश**  
**Vedaprakāśa**  
**Satyajñānanda Tīrtha**  
35 Folios, 10 x 3 1/2, Paper, Sanskrit, Devanāgarī, Complete, Samvat 1833, MFL, IGNCA, New Delhi, Bhandarkar Oriental Research Institute, Pune
- 25661 **RIR101** **RI929**  
Ms. No. 929  
**वेदप्रकाश**  
**Vedaprakāśa**  
**Jaimini**  
31 Folios, Paper, Sanskrit, Devanāgarī, Complete, MFL, IGNCA, New Delhi, Rajasthan Oriental Research Institute, Alwar
- 25662 **OIR223** **OI2086**  
Ms. No. P. 1462  
**वेदरत्नसङ्ग्रह**  
**Vedaratnasāṅgraha**  
**Rāmānujācārya**  
79 Folios, Palm Leaf, Sanskrit, Telugu, Complete, MFL, IGNCA, New Delhi, Oriental Research Institute, Mysore
- 25663 **BIR601** **BI5109**  
428/1875-76  
**वेदविचार**  
**Vedavicāra**  
**Lakṣmaṇācārya**  
12 Folios; L 12, W 59, 11 5/8 x 4 3/4, Paper, Sanskrit, Devanāgarī, Complete, श्रीमते रामानुजाय नमः॥ विष्णोश्चक्रसहं वंदे विद्वजन विभूषणं। विदारयति यशित्यं वैदिकानां विरोधिनः॥, राज्ञा बल्लालनात्रा जगति भगवतस्तप्तचक्रादिमुद्रां भद्रां विप्रादिध्यायां वदति यदि विधिवदिकस्तं वदेति। पृष्ठे व्यासार्थपुत्रं परिपदि विदुषां रंगभर्तुः पुरोध्याः वेदाचार्यः प्रमाणं व्यवणतदिदं लक्ष्मणाख्यो विपश्चित्॥, इति श्रीवेदव्यासभट्टाचार्यसूनोः श्रीरंगराजदिव्यज्ञालब्धवेदाचार्य परनामधेयस्य लक्ष्मणाचार्यस्य कृतौ वेदविचारः समाप्तः॥, MFL, IGNCA, New Delhi, Bhandarkar Oriental Research Institute, Pune
- 25664 **BIR601** **BI5110**  
633/1884-87  
**वेदवेदान्तसार**  
**Vedavedāntasāra**  
**Śaṅkarācārya**  
8 Folios; L 8, W 30, 7 1/8 x 3 3/4, Paper, Sanskrit, Devanāgarī, Complete, ॐ कृष्णाय नमः॥ ॐ विष्णोर्विणश्य। परमात्मा देवताहं मिति बीजं सोऽहम्।, देवदत्तधनंजय अनुपमशब्दहरिहर आत्मा अयं ब्रह्म इति पुरूषोचारमंत्रस्य संकराचार्यविरचितं वेदवेद तसारसामाप्तम्॥, इति चत्वारिसंख्याश्रीसंक्राचार्यविरचितं संपूर्णं वेदांतसार॥, MFL, IGNCA, New Delhi, Bhandarkar Oriental Research Institute, Pune
- 25665 **BIR601** **BI5111**  
35/1874-75  
**वेदस्तुति**  
**Vedastuti**  
**Kavicūḍāmaṇi Cakravarti**  
64 Folios; L 10, W 39, 10 1/8 x 4 3/8, Paper, Sanskrit, Devanāgarī, Complete, श्रीरामचंद्राय नमः॥ श्रीपवननंदनाय नमः॥ राजोवाच ब्रह्मन् ब्रह्मण्य निर्देश्ये निर्गुणे गुणवृत्तयः॥ कथं चरंति श्रुतयः॥ साक्षात्सदसतः परे॥, अन्यच्च यथोपदष्टि गुरुणा बुद्धौ श्रीनंदसुनूना॥, तथैव कृतवानस्मिन् मे दोषा न मे गुणा॥ इति श्रीकविचूजडामणिचक्रवर्तीविरचिताया मन्वयबोधिन्यां टीकायां सप्ताशीतितमोऽध्यायः॥, MFL, IGNCA, New Delhi, Bhandarkar Oriental Research Institute, Pune

- 25666 **BIR601** **BI5112**  
34/1874-75  
MFL, IGNC, New Delhi, Saraswati  
Bhawan Library, Varanasi
- वेदस्तुतिटीका**  
**Vedastutiṭikā**  
**Raghunātha Cakravarti**  
37 Folios; L 10, W 32, 10 x 4 1/2,  
Paper, Sanskrit, Devanāgarī,  
Complete, बालानामुपकाराय श्रीधरीया श्रुति  
स्तुतेः।। व्याख्या व्याखययते कापि रघुनाथेन  
काचना।।, आनंदवनकयत्यादि ग्रंथ दृष्ट  
श्रुतिस्तुतौ।। रघुनाथोऽलिख्यां श्रुतेः  
शंकरभाषयगाम्।।, इति  
श्रीरघुनाथचक्रवर्तिविरचितश्रुतिस्तुतिव्याख्यानं  
संपूर्णम्।।, MFL, IGNC, New Delhi,  
Bhandarkar Oriental Research  
Institute, Pune
- 25667 **BMR36** **BM613**  
Acc No. 36/1693  
**वेदाङ्गज्योतिष**  
**Vedāṅgajyotiṣa**  
3 Folios, Paper, Sanskrit, Devanāgarī,  
Complete, MFL, IGNC, New Delhi,  
Bharat Itihasa Samshodhak Mandal,  
Pune
- 25668 **KKR8A** **KK125**  
M.S. 81/4  
**वेदान्त**  
**Vedānta**  
10 Folios, Palm Leaf, Sanskrit,  
Malayalam, Malayālam, Complete,  
MFL, IGNC, New Delhi,  
Kanippayur Library, Kerala, Kerala
- 25669 **SBR1663** **SB28003**  
P.S. 35057/N.6/48/108  
**वेदान्त**  
**Vedānta**  
**Rāmakṛṣṇa**  
8 Folios; L 9, W 33, 12.6 x 8, Paper,  
Sanskrit, Devanāgarī, Complete,
- 25670 **RCR261** **RC2100**  
Acc. No. D21  
**वेदान्त**  
**Vedānta**  
173 Folios, Wood, Sanskrit,  
Malayālam, Incomplete, MFL,  
IGNC, New Delhi, Sri Rama Varma  
Govt. Sanskrit college, Tripunithura
- 25671 **UAR5** **UA19**  
Ms. No. 01.011  
**वेदान्त**  
**Vedānta**  
49 Folios, Paper, Sanskrit,  
Devanāgarī, Incomplete, MFL,  
IGNC, New Delhi, Uttarakhand  
Sanskrit Academy, Haridwar
- 25672 **GCRB6** **GL47948**  
206/SR-9954/R-22189  
**वेदान्त**  
**Vedānta**  
50 Folios, Palm Leaf, Sanskrit,  
Grantha, Complete, MFL, IGNC,  
New Delhi, Government Oriental  
Manuscript Library & Research  
Centre, Chennai
- 25673 **BIR601** **BI5113**  
348/1899-1915  
**वेदान्तक**  
**Vedāntaka**  
**Nīlakaṅṭha**  
55 Folios; L 10, W 41, 10 1/4 x 4 3/8,  
Paper, Sanskrit, Devanāgarī,  
Complete, श्रीव्यासशंकरसुरेश्वर वंद्यपादं  
वाचस्पतिप्रनृतिपूतमतानृतेषु।, MFL, IGNC,  
New Delhi, Bhandarkar Oriental  
Research Institute, Pune

- 25674 GCR1237 GL18953  
S.R. 2639/R. 5047  
वेदान्तकण्टकोद्धार  
Vedāntakaṇṭakoddhāra  
Campakeśācārya  
110 Folios, Palm Leaf, Sanskrit, Telugu, Incomplete, Folios 7b is left blank, MFL, IGNCA, New Delhi, Government Oriental Manuscript Library & Research Centre, Chennai
- 25675 GCR1285 GL19553  
S.R. 216, 217/R. 771  
वेदान्तकण्टकोद्धार  
Vedāntakaṇṭakoddhāra  
Campakeśācārya  
454 Folios, Paper, Sanskrit, Grantha, Incomplete, Page 114 is left blank, MFL, IGNCA, New Delhi, Government Oriental Manuscript Library & Research Centre, Chennai
- 25676 GCR1352 GL20066  
S.R. 874/R. 2197  
वेदान्तकण्टकोद्धार  
Vedāntakaṇṭakoddhāra  
Campakeśācārya  
160 Folios, Paper, Sanskrit, Grantha, Incomplete, MFL, IGNCA, New Delhi, Government Oriental Manuscript Library & Research Centre, Chennai
- 25677 GCR1473 GL21178  
S.R. 2367/R. 4357  
वेदान्तकण्टकोद्धार  
Vedāntakaṇṭakoddhāra  
130 Folios, Paper, Sanskrit, Grantha, Incomplete, MFL, IGNCA, New Delhi, Government Oriental Manuscript Library & Research Centre, Chennai
- 25678 GCR2015, 2016 GL27434  
S.R. 7202/R. 14609  
वेदान्तकण्टकोद्धार
- Vedāntakaṇṭakoddhāra  
222 Folios, Palm Leaf, Sanskrit, grantha, Incomplete, Folio 21-36 are missing, MFL, IGNCA, New Delhi, Government Oriental Manuscript Library & Research Centre, Chennai
- 25679 GCRA85 GL42401  
903  
वेदान्तकण्टकोद्धार  
Vedāntakaṇṭakoddhāra  
Campakeśācārya  
170 Folios, Paper, Sanskrit, Telugu, Complete, MFL, IGNCA, New Delhi, Government Oriental Manuscript Library & Research Centre, Chennai
- 25680 SBR1612 SB27519  
P.S. 16938/N. 2552  
वेदान्तकल्प  
Vedāntakalpa  
Nīlakaṇṭha  
29 Folios; L 12, W 56, 12.5 x 4.7, Paper, Sanskrit, Devanāgarī, Complete, MFL, IGNCA, New Delhi, Saraswati Bhawan Library, Varanasi
- 25681 SBR1612 SB27520  
P.S. 16946/N. 2560  
वेदान्तकल्प  
Vedāntakalpa  
Nīlakaṇṭha  
58 Folios; L 11, W 51, 12.6 x 4.7, Paper, Sanskrit, Devanāgarī, Complete, MFL, IGNCA, New Delhi, Saraswati Bhawan Library, Varanasi
- 25682 SBR3218 SB51554  
वेदान्तकल्प  
Vedāntakalpa  
Nīlakaṇṭha  
18 Folios; L 12, W 45, 10.1 x 4.6, Paper, Sanskrit, Devanāgarī, Incomplete, MFL, IGNCA, New Delhi, Saraswati Bhawan Library, Varanasi

- 25683 **SBR1710** **SB28506**  
AP-152  
**वेदान्तकल्प**  
**Vedāntakalpa**  
**Nilakaṇṭha**  
68 Folios; L 13, W 46, 9.7 x 3.9, Paper, Sanskrit, Devanāgarī, Complete, MFL, IGNCA, New Delhi, Saraswati Bhawan Library, Varanasi
- 25684 **SMR335** **SM1663**  
Dec. No. 1825  
**वेदान्तकल्पतरु**  
**Vedāntakalpataru**  
**Amalānanda**  
85 Folios, Palm Leaf, Sanskrit, Telugu, Incomplete, MFL, IGNCA, New Delhi, Sri Kanchi Kamakoti Peetham, Kanchipuram
- 25685 **KKR37A** **KK612**  
M.S. 55  
**वेदान्तकल्पतरु**  
**Vedāntakalpataru**  
**Amalānanda**  
161 Folios, Palm Leaf, Sanskrit, Malayalam, Malayālam, Complete, MFL, IGNCA, New Delhi, Kanippayur Library, Kerala, Kerala
- 25686 **SBR1558** **SB26831**  
N-4/77/203  
**वेदान्तकल्पतरु**  
**Vedāntakalpataru**  
5 Folios; L 8, W 31, 13" x 4.2", Paper, Sanskrit, Baṅgalā, Incomplete, MFL, IGNCA, New Delhi, Saraswati Bhawan Library, Varanasi
- 25687 **SBR1566** **SB26982**  
P.S. 36423/N. 10\*68/102  
**वेदान्तकल्पतरु**  
**Vedāntakalpataru**  
**Amalānanda**  
Folios 1-59, 1-9-6, 1-112; L 9, W 29, 9.6 x 4.4, Paper, Sanskrit, Devanāgarī, Incomplete, MFL, IGNCA, New Delhi, Saraswati Bhawan Library, Varanasi
- 25688 **SBR1586, 1587** **SB27277**  
P.S. 1527/A.P. 147  
**वेदान्तकल्पतरु**  
**Vedāntakalpataru**  
94 Folios, 168; L 9, W 47, 12.8 x 5, Paper, Sanskrit, Baṅgalā, Incomplete, MFL, IGNCA, New Delhi, Saraswati Bhawan Library, Varanasi
- 25689 **SBR1591, 1592** **SB27302**  
P.S. 1433/unpublished 53 (Gha)  
**वेदान्तकल्पतरु**  
**Vedāntakalpataru**  
**Amalānanda**  
Folios 68-121; L 11, W 31, 9 x 3.8, Paper, Sanskrit, Devanāgarī, Complete, MFL, IGNCA, New Delhi, Saraswati Bhawan Library, Varanasi
- 25690 **SBR1592** **SB27304**  
P.S. 1522/A.P. 142 (Kha)  
**वेदान्तकल्पतरु**  
**Vedāntakalpataru**  
7 Folios; L 9, W 33, 12.9 x 4.8, Paper, Sanskrit, Devanāgarī, Incomplete, MFL, IGNCA, New Delhi, Saraswati Bhawan Library, Varanasi
- 25691 **SBR1592, 1593** **SB27305**  
P.S. 1587/A.P. 207  
**वेदान्तकल्पतरु**  
**Vedāntakalpataru**  
**Amalānanda**  
Folios 41-43; L 15, W 54, 12.8 x 4.9, Paper, Sanskrit, Devanāgarī, Incomplete, MFL, IGNCA, New Delhi, Saraswati Bhawan Library, Varanasi

- 25692 **SBR1620** **SB27621**  
**वेदान्तकल्पतरु**  
**Vedāntakalpataru**  
**Amalānanda**  
 123 Folios; L 9, W 31, 11.4 x 4, Paper, Sanskrit, Devanāgarī, Complete, MFL, IGNC A, New Delhi, Saraswati Bhawan Library, Varanasi
- 25693 **SBR1629** **SB27705**  
**वेदान्तकल्पतरु**  
**Vedāntakalpataru**  
**Amalānanda**  
 219 Folios; L 11, W 41, 10.5 x 4.5, Paper, Sanskrit, Devanāgarī, Incomplete, MFL, IGNC A, New Delhi, Saraswati Bhawan Library, Varanasi
- 25694 **SBR1634** **SB27749**  
**वेदान्तकल्पतरु**  
**Vedāntakalpataru**  
**Amalānanda**  
 47 Folios; L 8, W 25, 12" x 4", Paper, Sanskrit, Devanāgarī, Incomplete, MFL, IGNC A, New Delhi, Saraswati Bhawan Library, Varanasi
- 25695 **SBR1656** **SB27935**  
**वेदान्तकल्पतरु**  
**Vedāntakalpataru**  
**Amalānanda**  
 Folios 30-48; L 10, W 28, 11 x 3.8, Paper, Sanskrit, Devanāgarī, Complete, MFL, IGNC A, New Delhi, Saraswati Bhawan Library, Varanasi
- 25696 **SBR1669** **SB28053**  
**वेदान्तकल्पतरु**  
 N-6\*47/93
- Vedāntakalpataru**  
**Amalānanda**  
 285 Folios; L 10, W 37, Paper, Sanskrit, Devanāgarī, Complete, MFL, IGNC A, New Delhi, Saraswati Bhawan Library, Varanasi
- 25697 **SBR1678** **SB28134**  
**वेदान्तकल्पतरु**  
**Vedāntakalpataru**  
 3 Folios; L 9, W 40, 10.5 x 4, Paper, Sanskrit, Devanāgarī, Incomplete, MFL, IGNC A, New Delhi, Saraswati Bhawan Library, Varanasi
- 25698 **SBR1679** **SB28156**  
**वेदान्तकल्पतरु**  
**Vedāntakalpataru**  
**Amalānanda**  
 Folios 3-5; L 9, W 23, 10.9 x 4.8, Paper, Sanskrit, Devanāgarī, Complete, MFL, IGNC A, New Delhi, Saraswati Bhawan Library, Varanasi
- 25699 **SBR1684** **SB28238**  
**वेदान्तकल्पतरु**  
**Vedāntakalpataru**  
**Amalānanda**  
 Folios 6, 9-10; L 10, W 33, 9.9 x 5.0, Paper, Sanskrit, Devanāgarī, Incomplete, MFL, IGNC A, New Delhi, Saraswati Bhawan Library, Varanasi
- 25700 **SBR1704** **SB28432**  
**वेदान्तकल्पतरु**  
**Vedāntakalpataru**  
**Amalānanda**  
 22 Folios; L 9, W 32, 12 x 4.7, Paper, Sanskrit, Devanāgarī, Incomplete, MFL, IGNC A, New Delhi, Saraswati Bhawan Library, Varanasi

- 25701 **SBR1708** **SB28495** IGNCА, New Delhi, Saraswati  
A.P-130 Bhawan Library, Varanasi
- वेदान्तकल्पतरु**  
**Vedāntakalpataru**  
Folios 2-23; L 13, W 45, 12.8 x 4.8,  
Paper, Sanskrit, Devanāgarī,  
Incomplete, MFL, IGNCА, New  
Delhi, Saraswati Bhawan Library,  
Varanasi
- 25702 **SBR1729** **SB28703**  
Ā-8823
- वेदान्तकल्पतरु**  
**Vedāntakalpataru**  
**Amalānanda**  
23 Folios; L 10, W 35, 11 x 4.7, Paper,  
Sanskrit, Devanāgarī, Incomplete,  
MFL, IGNCА, New Delhi, Saraswati  
Bhawan Library, Varanasi
- 25703 **SBR1730** **SB28723**
- वेदान्तकल्पतरु**  
**Vedāntakalpataru**  
**Amalānanda**  
9 Folios; L 15, W 58, 13.9 x 4.6, Paper,  
Sanskrit, Devanāgarī, Incomplete,  
MFL, IGNCА, New Delhi, Saraswati  
Bhawan Library, Varanasi
- 25704 **SBR1730** **SB28726**  
P.S. 31040/N. 465/21
- वेदान्तकल्पतरु**  
**Vedāntakalpataru**  
10 Folios; L 9, W 7, 13.3 x 6.4, Paper,  
Sanskrit, Baṅgalā, Complete, MFL,  
IGNCА, New Delhi, Saraswati  
Bhawan Library, Varanasi
- 25705 **SBR1734** **SB28757**  
N. 4\*76/53
- वेदान्तकल्पतरु**  
**Vedāntakalpataru**  
270 Folios; L 8, W 58, 13.8 x 5, Paper,  
Sanskrit, Baṅgalā, Incomplete, MFL,
- 25706 **SBRA1340** **SB91542**  
P.S. 54254
- वेदान्तकल्पतरु**  
**Vedāntakalpataru**  
**Amalānanda**  
53 Folios; L 11, W 50, Paper, Sanskrit,  
Devanāgarī, Complete, MFL,  
IGNCА, New Delhi, Saraswati  
Bhawan Library, Varanasi
- 25707 **SBRA1420** **SB92947**  
P.S 70145
- वेदान्तकल्पतरु**  
**Vedāntakalpataru**  
**Amalānanda**  
Folios 1-81, 1-47, 1-72, 1-22, Paper,  
Sanskrit, Devanāgarī, Complete,  
MFL, IGNCА, New Delhi, Saraswati  
Bhawan Library, Varanasi
- 25708 **BIR601** **BI5114**  
311/1879-80
- वेदान्तकल्पतरु**  
**Vedāntakalpataru**  
**Amalānanda**  
59 Folios; L 16, W 43, 11 1/4 x 4,  
Paper, Sanskrit, Devanāgarī,  
Complete, पर्यन्यायेन.. हैतदपेक्षस्येति।  
आगमस्य किं स्वजन्यज्ञानगतप्रमितित्वे  
प्रत्य...दुत्पत्तौ आद्येपि किं विपर्यास शंकानिरासाय  
संवादाय वा द्वयं निरस्य द्वितीयं शंकते।, इंद्रियंपु  
तज्ज्ञानेषु च दशप्रज्ञा मात्रा इंद्रियतज्ज प्रज्ञा अधिभूतं  
भूतेषु ग्राह्यग्राहकयोरन्योन्यापेक्षत्वात्कल्पितत्वमतो  
द्वैतं तत्वमित्यर्थः॥, इति  
श्रीमदनुभवानंदपूज्यपादशिष्यपरमहंसपरिव्राजकभ  
गवद् मलानंद विरचिते वेदान्तकल्पतरौ  
प्रथमस्याध्यायस्य प्रथमः पादः॥ समाप्तश्रायं  
प्रथमः पादः॥ श्री॥ श्रीरामो जयति॥, MFL,  
IGNCА, New Delhi, Bhandarkar  
Oriental Research Institute, Pune

- 25709 **BIR601** **BI5115** 25713 **RIR117, 118** **RI1087**  
634/1884-87 Ms. No. 1087
- वेदान्तकल्पतरु**  
**Vedāntakalpataru**  
**Amalānanda**  
172 Folios; L 9, W 26, 8 5/8 x 4 1/4,  
Paper, Sanskrit, Devanāgarī,  
Complete, श्रीगणेशाय नमः॥ ॐ नमो भगवते  
श्रीवासुदेवाय॥ यदज्ञातं जीवैर्बहुविधजगद्विभ्रमधरं  
वियद्यद्वद्वलैस्तलमलीनता योगिकथितं।  
तदुन्मुदज्ञानप्रततसुखसब्रह्म परमं नमस्यामः  
प्रत्यक श्रुतिशतशिरोभिः प्रकटितम्॥, MFL,  
IGNCA, New Delhi, Bhandarkar  
Oriental Research Institute, Pune
- 25710 **GCR1810** **GL25273**  
S.R. 5694/R. 12067
- वेदान्तकल्पतरु**  
**Vedāntakalpataru**  
56 Folios, Palm Leaf, Sanskrit,  
Grantha, Complete, Folio 56b is  
blank, MFL, IGNCA, New Delhi,  
Government Oriental Manuscript  
Library & Research Centre, Chennai
- 25711 **OIR597** **OI4209**  
Ms. No. P. 3606/1
- वेदान्तकल्पतरु**  
**Vedāntakalpataru**  
192 Folios, Palm Leaf, Sanskrit,  
Grantha, Complete, MFL, IGNCA,  
New Delhi, Oriental Research  
Institute, Mysore
- 25712 **RIR117** **RI1086**  
Ms. No. 1085
- वेदान्तकल्पतरु**  
**Vedāntakalpataru**  
**Amalānanda**  
252 Folios, Paper, Sanskrit,  
Devanāgarī, Complete, MFL,  
IGNCA, New Delhi, Rajasthan  
Oriental Research Institute, Alwar
- 25714 **RIR118** **RI1088**  
Ms. No. 1088
- वेदान्तकल्पतरु**  
**Vedāntakalpataru**  
**Amalānanda**  
194 Folios, Paper, Sanskrit,  
Devanāgarī, Complete, MFL,  
IGNCA, New Delhi, Rajasthan  
Oriental Research Institute, Alwar
- 25715 **RIR118** **RI1089**  
Ms. No. 1089
- वेदान्तकल्पतरु**  
**Vedāntakalpataru**  
**Amalānanda**  
67 Folios, Paper, Sanskrit,  
Devanāgarī, Complete, MFL,  
IGNCA, New Delhi, Rajasthan  
Oriental Research Institute, Alwar
- 25716 **RIR118** **RI1090**  
Ms. No. 1090
- वेदान्तकल्पतरु**  
**Vedāntakalpataru**  
**Amalānanda**  
189 Folios, Paper, Sanskrit,  
Devanāgarī, Complete, MFL,  
IGNCA, New Delhi, Rajasthan  
Oriental Research Institute, Alwar



25717	RIR118	RI1091 Ms. No. 1091	3 Folios; L 13, W 56, 11.2 x 4.7, Paper, Sanskrit, Devanāgarī, Incomplete, MFL, IGNCA, New Delhi, Saraswati Bhawan Library, Varanasi
	<b>वेदान्तकल्पतरु</b> <b>Vedāntakalpataru</b>		
	164 Folios, Paper, Sanskrit, Devanāgarī, Complete, MFL, IGNCA, New Delhi, Rajasthan Oriental Research Institute, Alwar		
25718	SBR1587	SB27278 P.S. 1491/A.P.11	25722 SBR1641, 1642 SB27793 N. 883
	<b>वेदान्तकल्पतरुटीका</b> <b>Vedāntakalpataruṭīkā</b>		<b>वेदान्तकल्पतरुपरिमल</b> <b>Vedāntakalpataruparimala</b>
	Appaya Dīkṣita		Appaya Dīkṣita
	27 Folios; L 11, W 52, 12.7 x 4.7, Paper, Sanskrit, Devanāgarī, Incomplete, MFL, IGNCA, New Delhi, Saraswati Bhawan Library, Varanasi		54 Folios; L 11, W 23, 11.6 x 5, Paper, Sanskrit, Devanāgarī, Complete, MFL, IGNCA, New Delhi, Saraswati Bhawan Library, Varanasi
25719	SBRA1327	SB91403	25723 SBR1646 SB27843
	<b>वेदान्तकल्पतरुटीका</b> <b>Vedāntakalpataruṭīkā</b>		<b>वेदान्तकल्पतरुपरिमल</b> <b>Vedāntakalpataruparimala</b>
	Appaya Dīkṣita		Folios 6, 8-21; L 9, W 19, Paper, Sanskrit, Devanāgarī, Incomplete, MFL, IGNCA, New Delhi, Saraswati Bhawan Library, Varanasi
	7 Folios; L 11, W 45, Paper, Sanskrit, Devanāgarī, Incomplete, MFL, IGNCA, New Delhi, Saraswati Bhawan Library, Varanasi		25724 SBR1666, 1667 SB28026 N. 7/446
25720	BMR5	BM74 Acc No. 33/184	<b>वेदान्तकल्पतरुपरिमल</b> <b>Vedāntakalpataruparimala</b>
	<b>वेदान्तकल्पतरुटीका</b> <b>Vedāntakalpataruṭīkā</b>		Appaya Dīkṣita
	Vyāsāsrama		4 Folios; L 9, W 31, 9.6 x 3.6, Paper, Sanskrit, Devanāgarī, Incomplete, MFL, IGNCA, New Delhi, Saraswati Bhawan Library, Varanasi
	131 Folios, Paper, Sanskrit, Devanāgarī, Incomplete, MFL, IGNCA, New Delhi, Bharat Itihasa Samshodhak Mandal, Pune		25725 SBR1672, 1673 SB28100 P.S. 26402 N-3*33/45/N-3/828
25721	SBR1578	SB27195 P.S. 23965/N. 1*7/243	<b>वेदान्तकल्पतरुपरिमल</b> <b>Vedāntakalpataruparimala</b>
	<b>वेदान्तकल्पतरुपरिमल</b> <b>Vedāntakalpataruparimala</b>		Folios 6-66, 66-75; L 10, W 46, 10.8 x 2.3, Paper, Sanskrit, Devanāgarī, Complete, MFL, IGNCA, New Delhi, Saraswati Bhawan Library, Varanasi

- 25726 **SBR1677, 1678** **SB28122**  
N. 6\* 47/102  
**वेदान्तकल्पतरुपरिमल**  
**Vedāntakalpataruparimala**  
**Appaya Dīkṣita**  
10 Folios; L 9, W 45, 11.1 x 4.9, Paper,  
Sanskrit, Devanāgarī, Incomplete,  
MFL, IGNCA, New Delhi, Saraswati  
Bhawan Library, Varanasi
- 25727 **SBR1686, 1687** **SB28271**  
P.S. 3811  
**वेदान्तकल्पतरुपरिमल**  
**Vedāntakalpataruparimala**  
**Appaya Dīkṣita**  
Folios 3, 5; L 11, W 45, 12.4 x 4.8,  
Paper, Sanskrit, Devanāgarī,  
Complete, MFL, IGNCA, New Delhi,  
Saraswati Bhawan Library, Varanasi
- 25728 **SBR1722** **SB28636**  
**वेदान्तकल्पतरुपरिमल**  
**Vedāntakalpataruparimala**  
**Appaya Dīkṣita**  
6 Folios; L 15, W 45, 13 x 5.4, Paper,  
Sanskrit, Devanāgarī, Incomplete,  
MFL, IGNCA, New Delhi, Saraswati  
Bhawan Library, Varanasi
- 25729 **SBR1738** **SB28832**  
P.S. 9566/D. 3285  
**वेदान्तकल्पतरुपरिमल**  
**Vedāntakalpataruparimala**  
36 Folios; L 12, W 41, 12.3 x 4.8,  
Paper, Sanskrit, Devanāgarī,  
Complete, MFL, IGNCA, New Delhi,  
Saraswati Bhawan Library, Varanasi
- 25730 **OIR556** **OI3970**  
Ms. No. P. 3363  
**वेदान्तकल्पतरुपरिमल**  
**Vedāntakalpataruparimala**  
**Appaya Dīkṣita**
- 233 Folios, Palm Leaf, Sanskrit,  
Telugu, Complete, MFL, IGNCA,  
New Delhi, Oriental Research  
Institute, Mysore
- 25731 **OIRA190** **OI21401**  
1321/Ms. No. B 875  
**वेदान्तकल्पतरुपरिमल**  
**Vedāntakalpataruparimala**  
**Appaya Dīkṣita**  
37 Folios, Paper, Sanskrit, Grantha,  
Incomplete, MFL, IGNCA, New  
Delhi, Oriental Research Institute,  
Mysore
- 25732 **OIRA190** **OI21402**  
1322/Ms. No. B 876  
**वेदान्तकल्पतरुपरिमल**  
**Vedāntakalpataruparimala**  
**Appaya Dīkṣita**  
231 Folios, Paper, Sanskrit, Grantha,  
Incomplete, MFL, IGNCA, New  
Delhi, Oriental Research Institute,  
Mysore
- 25733 **SBRA1444** **SB93310**  
P.S. 109106  
**वेदान्तकल्पतरुभाष्यसटीक**  
**Vedāntakalpatarubhāṣyasatīka**  
Folios 13, 15, 28, 706, 708, 715, Paper,  
Sanskrit, Devanāgarī, Incomplete,  
MFL, IGNCA, New Delhi, Saraswati  
Bhawan Library, Varanasi
- 25734 **SBR1688** **SB28280**  
P.S. 3478/PR. 64  
**वेदान्तकल्पतरुमञ्जरी**  
**Vedāntakalpatarumañjarī**  
**Vaidyanātha**  
79 Folios; L 9, W 42, 12.4 x 4.8, Paper,  
Sanskrit, Devanāgarī, Complete,  
MFL, IGNCA, New Delhi, Saraswati  
Bhawan Library, Varanasi

- 25735 GCR1683 GL23467 25739 GCR2089 GL28181  
S.R. 4780/R. 10180 S.R. 7686/R. 15861
- वेदान्तकल्पतरुव्याख्या  
Vedāntakalpataruvyākhyā  
49 Folios, Palm Leaf, Sanskrit, Grantha, Complete, Folio 49b is blank, MFL, IGNCA, New Delhi, Government Oriental Manuscript Library & Research Centre, Chennai
- वेदान्तकल्पतरुव्याख्या  
Vedāntakalpataruvyākhyā  
233 Folios, Palm Leaf, Sanskrit, Telugu, Complete, MFL, IGNCA, New Delhi, Government Oriental Manuscript Library & Research Centre, Chennai
- 25736 GCR1683 GL23468 25740 GCR2107 GL28538  
S.R. 4781/R. 10181 S.R. 7789/R. 16357
- वेदान्तकल्पतरुव्याख्या  
Vedāntakalpataruvyākhyā  
73 Folios, Palm Leaf, Sanskrit, Grantha, Incomplete, MFL, IGNCA, New Delhi, Government Oriental Manuscript Library & Research Centre, Chennai
- वेदान्तकल्पतरुव्याख्या  
Vedāntakalpataruvyākhyā  
35 Folios, Palm Leaf, Sanskrit, Grantha, Complete, Ābhoga, MFL, IGNCA, New Delhi, Government Oriental Manuscript Library & Research Centre, Chennai
- 25737 GCR1683, 1684 GL23469 25741 GCR2321 GL31418  
S.R. 4782/R. 10182 S.R. 9456/R. 21241
- वेदान्तकल्पतरुव्याख्या  
Vedāntakalpataruvyākhyā  
Lakṣmīṛsinha  
238 Folios, Palm Leaf, Sanskrit, Grantha, Incomplete, Much injured, MFL, IGNCA, New Delhi, Government Oriental Manuscript Library & Research Centre, Chennai
- वेदान्तकल्पतरुव्याख्या  
Vedāntakalpataruvyākhyā  
50 Folios, Palm Leaf, Sanskrit, Grantha, Incomplete, MFL, IGNCA, New Delhi, Government Oriental Manuscript Library & Research Centre, Chennai
- 25742 GCR2532 GL34342  
S.D. 2036/4678
- वेदान्तकल्पतरुव्याख्या  
Vedāntakalpataruvyākhyā  
Appaya Dīkṣita  
231 Folios, Palm Leaf, Sanskrit, Grantha, Incomplete, Folio 201, 314b, 315a, 350a, 356a, 417a, 423a are blank, MFL, IGNCA, New Delhi, Government Oriental Manuscript Library & Research Centre, Chennai
- 25738 GCR1836, 1837 GL25468  
S.R. 5848/R. 12233
- वेदान्तकल्पतरुव्याख्या  
Vedāntakalpataruvyākhyā  
287 Folios, Palm Leaf, Sanskrit, Grantha, Incomplete, MFL, IGNCA, New Delhi, Government Oriental Manuscript Library & Research Centre, Chennai

- 25743 **GCR2840** **GL40080**  
S.R. 3738 and 3739  
**वेदान्तकल्पतरुव्याख्या**  
**Vedāntakalpataruvyākhyā**  
**Lakṣmīnṛsimha**  
371 Folios, Paper, Sanskrit, Devanāgarī, Complete, प्रथम द्वितीय अध्याय only, Ābhoga, MFL, IGNCA, New Delhi, Government Oriental Manuscript Library & Research Centre, Chennai
- 25744 **GCR2840** **GL40081**  
S.R. 3740 and 3741/9320  
**वेदान्तकल्पतरुव्याख्या**  
**Vedāntakalpataruvyākhyā**  
**Lakṣmīnṛsimha**  
242 Folios, Paper, Sanskrit, Devanāgarī, Complete, तृतीय, चतुर्थ अध्याय only, Ābhoga, MFL, IGNCA, New Delhi, Government Oriental Manuscript Library & Research Centre, Chennai
- 25745 **OLR658** **OL4344**  
Ms. No. 19603  
**वेदान्तकल्पतरुव्याख्या**  
**Vedāntakalpataruvyākhyā**  
**Appaya Dīkṣita**  
361 Folios, Palm Leaf, Sanskrit, Grantha, Complete, MFL, IGNCA, New Delhi, Oriental Research Institute & Manuscripts Library, Thiruvananthapuram, Kerala
- 25746 **OIR26, 27** **OI373**  
Ms. No. P 194  
**वेदान्तकल्पतरुव्याख्या**  
**Vedāntakalpataruvyākhyā**
- 265 Folios, Palm Leaf, Sanskrit, Kannaḍa, Incomplete, MFL, IGNCA, New Delhi, Oriental Research Institute, Mysore
- 25747 **GCR1242** **GL19032**  
S.R. 2733/R. 5359  
**वेदान्तकल्पतरुव्याख्यापरिमल**  
**Vedāntakalpataruvyākhyāparimala**  
**Appaya Dīkṣita**  
121 Folios, Palm Leaf, Sanskrit, Telugu, Incomplete, MFL, IGNCA, New Delhi, Government Oriental Manuscript Library & Research Centre, Chennai
- 25748 **TLR488** **TL5497**  
B. 9630/7090  
**वेदान्तकल्पतरुव्याख्याभोग**  
**Vedāntakalpataruvyākhyābhoga**  
**Lakṣmīnṛsimha**  
325 Folios, Palm Leaf, Sanskrit, Grantha, Incomplete, इति श्रीमन्...कोण्डुभट्टतनूभवेन.....नारायणेन्द्र गुरुणा लक्ष्मी नृसिंहेन विरचितायां कल्पवृक्ष प्रदीपिकायां तृतीयोऽध्यायस्य :पादः॥, MFL, IGNCA, New Delhi, Maharaja Sarfoji Saraswati Mahal Library, Thanjavur
- 25749 **RCR47** **RC281**  
Acc. No. 273/GR. No. 680  
**वेदान्तकल्पतरु**  
**Vedāntakalpataru**  
163 Folios, 51 x 6, Palm Leaf, Sanskrit, Malayālam, Complete, MFL, IGNCA, New Delhi, Sri Rama Varma Govt. Sanskrit college, Tripunithura

25750	<b>BIR601</b>	<b>BI5116</b> 319/1880-81	Manuscript Library & Research Centre, Chennai
	<b>वेदान्तकल्पद्रुम</b> <b>Vedāntakalpadruma</b> 80 Folios; L 10, W 40, 10 1/8 x 3 3/4, Paper, Sanskrit, Devanāgarī, Complete, विद्याप्रश्रयसंयमाशुभफलपात्संनिधिस्थानतः। पुंसा हस्तगता भवति सहसा कारुष्य वीक्षावशान्। आनन्दात्मयतीश्वरं तमनिशं वंदे गुरुणां गुरुं लब्धं यत्पदपद्मयुग्ममनघं पुष्पैरनंतैर्सया॥, इक्षतेः॥ कार्यान्वयमिति श्लोकपूरणार्थ एवं कारः। श्वयं पुरुपार्थे इति संबंधः॥, MFL, IGNCA, New Delhi, Bhandarkar Oriental Research Institute, Pune	25754	<b>SBR1593</b> <b>SB27306</b> P.S. 1588/A.P. 208
	<b>वेदान्तकल्पलतिका</b> <b>Vedāntakalpalatikā</b> Folios 1-158, 161 -167; L 11, W 46, 8.6 x 3.8, Paper, Sanskrit, Devanāgarī, Incomplete, MFL, IGNCA, New Delhi, Saraswati Bhawan Library, Varanasi	25755	<b>SBR1634</b> <b>SB27748</b> P.S. 46867/Ā-568
25751	<b>SIR270</b>	<b>SI3296</b> Ac. No. 15258/924	<b>वेदान्तकल्पलतिका</b> <b>Vedāntakalpalatikā</b> <b>Madhusūdana</b> 116 Folios; L 11, W 58, 10.6" x 4.2", Paper, Sanskrit, Devanāgarī, Complete, MFL, IGNCA, New Delhi, Saraswati Bhawan Library, Varanasi
	<b>वेदान्तकल्पद्रुममञ्जरी</b> <b>Vedāntakalpadrumamañjarī</b> <b>Vaidyanātha</b> 87 Folios; L 15, W 51, 31.8 x 15.4, Paper, Sanskrit, Devanāgarī, Complete, MFL, IGNCA, New Delhi, Scindia Oriental Institute, Vikram University, Ujjain	25756	<b>SBR3214</b> <b>SB51523</b> P.S. 19127
25752	<b>SBR1594</b>	<b>SB27324</b> P.S. 1440/A.P. 60	<b>वेदान्तकल्पलतिका</b> <b>Vedāntakalpalatikā</b> <b>Madhusūdana Sarasvatī</b> 25 Folios; L 11, W 62, 11.2 x 4, Paper, Sanskrit, Devanāgarī, Complete, MFL, IGNCA, New Delhi, Saraswati Bhawan Library, Varanasi
	<b>वेदान्तकल्पलता</b> <b>Vedāntakalpalatā</b> Folios 2-11; L 8, W 33, 1.3 x 5.2, Paper, Sanskrit, Devanāgarī, Incomplete, MFL, IGNCA, New Delhi, Saraswati Bhawan Library, Varanasi	25757	<b>SBRA1363</b> <b>SB91753</b> P.S. 54137
25753	<b>GCR2017</b>	<b>GL27443</b> S.R. 7207/R. 14617 (a)	<b>वेदान्तकल्पलतिका</b> <b>Vedāntakalpalatikā</b> <b>Madhusūdana</b> 28 Folios; L 10, W 50, 13.3 x 4.2, Paper, Sanskrit, Devanāgarī, Complete, MFL, IGNCA, New Delhi, Saraswati Bhawan Library, Varanasi
	<b>वेदान्तकल्पलता</b> <b>Vedāntakalpalatā</b> 1 Folio, Palm Leaf, Sanskrit, grantha, Incomplete, MFL, IGNCA, New Delhi, Government Oriental		

25758	<b>SBRA1386</b>	<b>SB92218</b>	25762	<b>GCRA118</b>	<b>GL42710</b>
	वेदान्तकल्पलतिका				1330/SD 1321/15363
	<b>Vedāntakalpalatikā</b>			वेदान्तकल्पलतिका	
	<b>Madhusūdana Sarasvatī</b>			<b>Vedāntakalpalatikā</b>	
	17 Folios; L 9, W 57, 16 x 1.2, Palm Leaf, Sanskrit, Grantha, Incomplete, MFL, IGNCA, New Delhi, Saraswati Bhawan Library, Varanasi			<b>Madhusūdana</b>	
				67 Folios, Paper, Sanskrit, Devanāgarī, Complete, MFL, IGNCA, New Delhi, Government Oriental Manuscript Library & Research Centre, Chennai	
25759	<b>RSR214</b>	<b>RS1897</b>	25763	<b>SMR60</b>	<b>SM276</b>
	वेदान्तकल्पलतिका				Dec. No. 1961
	<b>Vedāntakalpalatikā</b>			वेदान्तकल्पलतिका	
	<b>Madhusūdana Sarasvatī</b>			<b>Vedāntakalpalatikā</b>	
	38 Folios, Paper, Sanskrit, Devanāgarī, Complete, MFL, IGNCA, New Delhi, Shri Ranbir Sanskrit Research Institute, Jammu			<b>Sadāśiva Brahmendra Sarasvatī</b>	
				87 Folios, Palm Leaf, Sanskrit, Grantha, Complete, MFL, IGNCA, New Delhi, Sri Kanchi Kamakoti Peetham, Kanchipuram	
25760	<b>UAR14</b>	<b>UA106</b>	25764	<b>SBR1697</b>	<b>SB28360</b>
		Ms. No. 01.097			P-2012
	वेदान्तकल्पलतिका			वेदान्तकल्पसटीक	
	<b>Vedāntakalpalatikā</b>			<b>Vedāntakalpasatīka</b>	
	<b>Madhusūdana Sarasvatī</b>			<b>Madhusūdana Sarasvatī</b>	
	46 Folios, Paper, Sanskrit, Devanāgarī, Complete, MFL, IGNCA, New Delhi, Uttarakhand Sanskrit Academy, Haridwar			7 Folios; L 12, W 41, 10 x 4.4, Paper, Sanskrit, Devanāgarī, Complete, MFL, IGNCA, New Delhi, Saraswati Bhawan Library, Varanasi	
25761	<b>GCR2843</b>	<b>GL40100</b>	25765	<b>SIR270</b>	<b>SI3297</b>
		S.R. 3714/R. 9290			Ac. No. 4072/2/927
	वेदान्तकल्पलतिका			वेदान्तकारिका	
	<b>Vedāntakalpalatikā</b>			<b>Vedāntakārikā</b>	
	<b>Madhusūdana Sarasvatī</b>			<b>Dharmarājadhvarīndra</b>	
	66 Folios, Paper, Sanskrit, Devanāgarī, Complete, Injured , Contains 1 stabaka only, MFL, IGNCA, New Delhi, Government Oriental Manuscript Library & Research Centre, Chennai			2 Folios; L 13, W 57, 30 x 11, Paper, Sanskrit, Devanāgarī, Complete, MFL, IGNCA, New Delhi, Scindia Oriental Institute, Vikram University, Ujjain	

- 25766 GCR604 GL11048  
S.D. 201/14407  
वेदान्तकारिका  
Vedāntakārikā  
Vidyāranya  
4 Folios, Palm Leaf, Sanskrit, Telugu,  
Incomplete, MFL, IGNC, New  
Delhi, Government Oriental  
Manuscript Library & Research  
Centre, Chennai
- 25767 OIR910 OI12002  
Ms. No. P. 5424  
वेदान्तकारिकावली  
Vedāntakārikāvalī  
Verkaṭācārya  
10 Folios, 42.5 x 3.6, Palm Leaf,  
Sanskrit, Grantha, Complete, MFL,  
IGNCA, New Delhi, Oriental  
Research Institute, Mysore
- 25768 GCR2540 GL34448  
S.D. 2113/5006  
वेदान्तकारिकावली  
Vedāntakārikāvalī  
12 Folios, Palm Leaf, Sanskrit,  
Telugu, Complete, Folio 14 brittle,  
MFL, IGNC, New Delhi,  
Government Oriental Manuscript  
Library & Research Centre, Chennai
- 25769 GCR2550 GL34531  
S.D. 2183/5005  
वेदान्तकारिकावली  
Vedāntakārikāvalī  
Verkaṭācārya  
8 Folios, Palm Leaf, Sanskrit,  
Grantha, Complete, Folio 70b is  
blank, MFL, IGNC, New Delhi,  
Government Oriental Manuscript  
Library & Research Centre, Chennai
- 25770 GCR2551 GL34533  
S.D. 2184/5007  
वेदान्तकारिकावली
- Vedāntakārikāvalī  
12 Folios, Palm Leaf, Sanskrit,  
Grantha, Incomplete, MFL, IGNC,  
New Delhi, Government Oriental  
Manuscript Library & Research  
Centre, Chennai
- 25771 GCRA48 GL42034  
476  
वेदान्तकारिकावली  
Vedāntakārikāvalī  
Buddhivemkaṭācārya  
16 Folios, Paper, Sanskrit, Telugu,  
Complete, MFL, IGNC, New Delhi,  
Government Oriental Manuscript  
Library & Research Centre, Chennai
- 25772 OIR189 OI1878  
Ms. No. P 1260  
वेदान्तकारिकावली  
Vedāntakārikāvalī  
Śrisaitavāsārya  
24 Folios, Palm Leaf, Sanskrit,  
Telugu, Complete, MFL, IGNC,  
New Delhi, Oriental Research  
Institute, Mysore
- 25773 GCR991 GL15774  
S.R. 1256/R. 1939 (a)  
वेदान्तकेसरी  
Vedāntakesarī  
71 Folios, Palm Leaf, Sanskrit, Tamil,  
Malayālam, Complete, MFL,  
IGNCA, New Delhi, Government  
Oriental Manuscript Library &  
Research Centre, Chennai
- 25774 RSR914 RS6044  
Acc. No. 188  
वेदान्तकेसरी  
Vedāntakesarī  
436 Folios, Paper, Sanskrit,  
Devanāgarī, Complete, MFL,  
IGNCA, New Delhi, Shri Ranbir  
Sanskrit Research Institute, Jammu

25775	RMR1	RM4	25780	RMR2	RM9
		Acc. No. 17348			Acc. No. 158
	वेदान्तकेसरी			वेदान्तकेसरी	
	Vedāntakesarī			Vedāntakesarī	
	384 Folios, Paper, English, Romana, Complete, MFL, IGNC A, New Delhi, Sri Ramakrishna Centenary Library, Madras			476 Folios, Paper, English, Romana, Complete, MFL, IGNC A, New Delhi, Sri Ramakrishna Centenary Library, Madras	
25776	RMR1	RM5	25781	RMR3	RM10
		Acc. No. 17243			Acc. No. 160
	वेदान्तकेसरी			वेदान्तकेसरी	
	Vedāntakesarī			Vedāntakesarī	
	388 Folios, Paper, English, Romana, Complete, MFL, IGNC A, New Delhi, Sri Ramakrishna Centenary Library, Madras			551 Folios, Paper, English, Romana, Complete, MFL, IGNC A, New Delhi, Sri Ramakrishna Centenary Library, Madras	
25777	RMR1	RM6	25782	RMR3	RM11
		Acc. No. 154			Acc. No. 17250
	वेदान्तकेसरी			वेदान्तकेसरी	
	Vedāntakesarī			Vedāntakesarī	
	466 Folios, Paper, English, Romana, Complete, MFL, IGNC A, New Delhi, Sri Ramakrishna Centenary Library, Madras			480 Folios, Paper, English, Romana, Complete, MFL, IGNC A, New Delhi, Sri Ramakrishna Centenary Library, Madras	
25778	RMR2	RM7	25783	RMR3	RM12
		Acc. No. 155			Acc. No. 162
	वेदान्तकेसरी			वेदान्तकेसरी	
	Vedāntakesarī			Vedāntakesarī	
	350 Folios, Paper, English, Romana, Complete, MFL, IGNC A, New Delhi, Sri Ramakrishna Centenary Library, Madras			480 Folios, Paper, English, Romana, Complete, MFL, IGNC A, New Delhi, Sri Ramakrishna Centenary Library, Madras	
25779	RMR2	RM8	25784	RMR4	RM13
		Acc. No. 156			
	वेदान्तकेसरी			वेदान्तकेसरी	
	Vedāntakesarī			Vedāntakesarī	
	384 Folios, Paper, English, Romana, Complete, MFL, IGNC A, New Delhi, Sri Ramakrishna Centenary Library, Madras			480 Folios, Paper, English, Romana, Complete, MFL, IGNC A, New Delhi, Sri Ramakrishna Centenary Library, Madras	



25785	<b>RMR4</b>	<b>RM14</b>	25790	<b>RMR6</b>	<b>RM19</b>
		Acc. No. 164			Acc. No. 175
	<b>वेदान्तकेसरी</b>			<b>वेदान्तकेसरी</b>	
	<b>Vedāntakesarī</b>			<b>Vedāntakesarī</b>	
	480 Folios, Paper, English, Romana, Complete, MFL, IGNCA, New Delhi, Sri Ramakrishna Centenary Library, Madras			480 Folios, Paper, English, Romana, Complete, MFL, IGNCA, New Delhi, Sri Ramakrishna Centenary Library, Madras	
25786	<b>RMR4</b>	<b>RM15</b>	25791	<b>RMR6</b>	<b>RM20</b>
		Acc. No. 166			Acc. No. 177
	<b>वेदान्तकेसरी</b>			<b>वेदान्तकेसरी</b>	
	<b>Vedāntakesarī</b>			<b>Vedāntakesarī</b>	
	480 Folios, Paper, English, Romana, Complete, MFL, IGNCA, New Delhi, Sri Ramakrishna Centenary Library, Madras			480 Folios, Paper, English, Romana, Complete, MFL, IGNCA, New Delhi, Sri Ramakrishna Centenary Library, Madras	
25787	<b>RMR5</b>	<b>RM16</b>	25792	<b>RMR7</b>	<b>RM21</b>
		Acc. No. 17259			Acc. No. 178
	<b>वेदान्तकेसरी</b>			<b>वेदान्तकेसरी</b>	
	<b>Vedāntakesarī</b>			<b>Vedāntakesarī</b>	
	480 Folios, Paper, English, Romana, Complete, MFL, IGNCA, New Delhi, Sri Ramakrishna Centenary Library, Madras			480 Folios, Paper, English, Romana, Complete, MFL, IGNCA, New Delhi, Sri Ramakrishna Centenary Library, Madras	
25788	<b>RMR5</b>	<b>RM17</b>	25793	<b>RMR7</b>	<b>RM22</b>
		Acc. No. 170			Acc. No. 17274
	<b>वेदान्तकेसरी</b>			<b>वेदान्तकेसरी</b>	
	<b>Vedāntakesarī</b>			<b>Vedāntakesarī</b>	
	480 Folios, Paper, English, Romana, Complete, MFL, IGNCA, New Delhi, Sri Ramakrishna Centenary Library, Madras			522 Folios, Paper, English, Romana, Complete, MFL, IGNCA, New Delhi, Sri Ramakrishna Centenary Library, Madras	
25789	<b>RMR5</b>	<b>RM18</b>	25794	<b>RMR7</b>	<b>RM23</b>
		Acc. No. 171			Acc. No. 1213
	<b>वेदान्तकेसरी</b>			<b>वेदान्तकेसरी</b>	
	<b>Vedāntakesarī</b>			<b>Vedāntakesarī</b>	
	480 Folios, Paper, English, Romana, Complete, MFL, IGNCA, New Delhi, Sri Ramakrishna Centenary Library, Madras			480 Folios, Paper, English, Romana, Complete, MFL, IGNCA, New Delhi, Sri Ramakrishna Centenary Library, Madras	

25795	<b>RMR8</b>	<b>RM24</b>	25800	<b>RMR10</b>	<b>RM29</b>
		Acc. No. 183			Acc. No. 192
	<b>वेदान्तकेसरी</b>			<b>वेदान्तकेसरी</b>	
	<b>Vedāntakesarī</b>			<b>Vedāntakesarī</b>	
	480 Folios, Paper, English, Romana, Complete, MFL, IGNCA, New Delhi, Sri Ramakrishna Centenary Library, Madras			556 Folios, Paper, English, Romana, Complete, MFL, IGNCA, New Delhi, Sri Ramakrishna Centenary Library, Madras	
25796	<b>RMR8</b>	<b>RM25</b>	25801	<b>RMR10</b>	<b>RM30</b>
		Acc. No. 184			Acc. No. 191
	<b>वेदान्तकेसरी</b>			<b>वेदान्तकेसरी</b>	
	<b>Vedāntakesarī</b>			<b>Vedāntakesarī</b>	
	480 Folios, Paper, English, Romana, Complete, MFL, IGNCA, New Delhi, Sri Ramakrishna Centenary Library, Madras			358 Folios, Paper, English, Romana, Complete, MFL, IGNCA, New Delhi, Sri Ramakrishna Centenary Library, Madras	
25797	<b>RMR8</b>	<b>RM26</b>	25802	<b>RMR10</b>	<b>RM31</b>
		Acc. No. 186			Acc. No. 192
	<b>वेदान्तकेसरी</b>			<b>वेदान्तकेसरी</b>	
	<b>Vedāntakesarī</b>			<b>Vedāntakesarī</b>	
	480 Folios, Paper, English, Romana, Complete, MFL, IGNCA, New Delhi, Sri Ramakrishna Centenary Library, Madras			248 Folios, Paper, English, Romana, Complete, MFL, IGNCA, New Delhi, Sri Ramakrishna Centenary Library, Madras	
25798	<b>RMR9</b>	<b>RM27</b>	25803	<b>RMR10</b>	<b>RM32</b>
		Acc. No. 1178			Acc. No. 194
	<b>वेदान्तकेसरी</b>			<b>वेदान्तकेसरी</b>	
	<b>Vedāntakesarī</b>			<b>Vedāntakesarī</b>	
	478 Folios, Paper, English, Romana, Complete, MFL, IGNCA, New Delhi, Sri Ramakrishna Centenary Library, Madras			276 Folios, Paper, English, Romana, Complete, MFL, IGNCA, New Delhi, Sri Ramakrishna Centenary Library, Madras	
25799	<b>RMR9</b>	<b>RM28</b>	25804	<b>RMR11</b>	<b>RM33</b>
		Acc. No. 189			Acc. No. 196
	<b>वेदान्तकेसरी</b>			<b>वेदान्तकेसरी</b>	
	<b>Vedāntakesarī</b>			<b>Vedāntakesarī</b>	
	424 Folios, Paper, English, Romana, Complete, MFL, IGNCA, New Delhi, Sri Ramakrishna Centenary Library, Madras			458 Folios, Paper, English, Romana, Complete, MFL, IGNCA, New Delhi, Sri Ramakrishna Centenary Library, Madras	

25805	<b>RMR11</b>	<b>RM34</b>	25810	<b>RMR13</b>	<b>RM39</b>
		Acc. No. 17301			Acc. No. 205
	<b>वेदान्तकेसरी</b>			<b>वेदान्तकेसरी</b>	
	<b>Vedāntakesarī</b>			<b>Vedāntakesarī</b>	
	472 Folios, Paper, English, Romana, Complete, MFL, IGNCA, New Delhi, Sri Ramakrishna Centenary Library, Madras			538 Folios, Paper, English, Romana, Complete, MFL, IGNCA, New Delhi, Sri Ramakrishna Centenary Library, Madras	
25806	<b>RMR11</b>	<b>RM35</b>	25811	<b>RMR13</b>	<b>RM40</b>
		Acc. No. 199			Acc. No. 206
	<b>वेदान्तकेसरी</b>			<b>वेदान्तकेसरी</b>	
	<b>Vedāntakesarī</b>			<b>Vedāntakesarī</b>	
	492 Folios, Paper, English, Romana, Complete, MFL, IGNCA, New Delhi, Sri Ramakrishna Centenary Library, Madras			536 Folios, Paper, English, Romana, Complete, MFL, IGNCA, New Delhi, Sri Ramakrishna Centenary Library, Madras	
25807	<b>RMR12</b>	<b>RM36</b>	25812	<b>RMR14</b>	<b>RM41</b>
		Acc. No. 201			Acc. No. 208
	<b>वेदान्तकेसरी</b>			<b>वेदान्तकेसरी</b>	
	<b>Vedāntakesarī</b>			<b>Vedāntakesarī</b>	
	566 Folios, Paper, English, Romana, Complete, MFL, IGNCA, New Delhi, Sri Ramakrishna Centenary Library, Madras			482 Folios, Paper, English, Romana, Complete, MFL, IGNCA, New Delhi, Sri Ramakrishna Centenary Library, Madras	
25808	<b>RMR12</b>	<b>RM37</b>	25813	<b>RMR14</b>	<b>RM42</b>
		Acc. No. 202			Acc. No. 17317
	<b>वेदान्तकेसरी</b>			<b>वेदान्तकेसरी</b>	
	<b>Vedāntakesarī</b>			<b>Vedāntakesarī</b>	
	486 Folios, Paper, English, Romana, Complete, MFL, IGNCA, New Delhi, Sri Ramakrishna Centenary Library, Madras			527 Folios, Paper, English, Romana, Complete, MFL, IGNCA, New Delhi, Sri Ramakrishna Centenary Library, Madras	
25809	<b>RMR12</b>	<b>RM38</b>	25814	<b>RMR15</b>	<b>RM43</b>
		Acc. No.			Acc. No. 214
	<b>वेदान्तकेसरी</b>			<b>वेदान्तकेसरी</b>	
	<b>Vedāntakesarī</b>			<b>Vedāntakesarī</b>	
	488 Folios, Paper, English, Romana, Complete, MFL, IGNCA, New Delhi, Sri Ramakrishna Centenary Library, Madras			536 Folios, Paper, English, Romana, Complete, MFL, IGNCA, New Delhi, Sri Ramakrishna Centenary Library, Madras	

25815	<b>RMR15</b>	<b>RM44</b>	25820	<b>RMR17</b>	<b>RM49</b>
		Acc. No. 215			Acc. No. 226
	<b>वेदान्तकेसरी</b>			<b>वेदान्तकेसरी</b>	
	<b>Vedāntakesarī</b>			<b>Vedāntakesarī</b>	
	540 Folios, Paper, English, Romana, Complete, MFL, IGNCA, New Delhi, Sri Ramakrishna Centenary Library, Madras			534 Folios, Paper, English, Romana, Complete, MFL, IGNCA, New Delhi, Sri Ramakrishna Centenary Library, Madras	
25816	<b>RMR15</b>	<b>RM45</b>	25821	<b>RMR18</b>	<b>RM50</b>
		Acc. No. 217			Acc. No. 227
	<b>वेदान्तकेसरी</b>			<b>वेदान्तकेसरी</b>	
	<b>Vedāntakesarī</b>			<b>Vedāntakesarī</b>	
	520 Folios, Paper, English, Romana, Complete, MFL, IGNCA, New Delhi, Sri Ramakrishna Centenary Library, Madras			680 Folios, Paper, English, Romana, Complete, MFL, IGNCA, New Delhi, Sri Ramakrishna Centenary Library, Madras	
25817	<b>RMR16</b>	<b>RM46</b>	25822	<b>RMR18</b>	<b>RM51</b>
		Acc. No. 219			Acc. No. 230
	<b>वेदान्तकेसरी</b>			<b>वेदान्तकेसरी</b>	
	<b>Vedāntakesarī</b>			<b>Vedāntakesarī</b>	
	528 Folios, Paper, English, Romana, Complete, MFL, IGNCA, New Delhi, Sri Ramakrishna Centenary Library, Madras			613 Folios, Paper, English, Romana, Complete, MFL, IGNCA, New Delhi, Sri Ramakrishna Centenary Library, Madras	
25818	<b>RMR16</b>	<b>RM47</b>	25823	<b>RMR19</b>	<b>RM52</b>
		Acc. No. 221			Acc. No. 233
	<b>वेदान्तकेसरी</b>			<b>वेदान्तकेसरी</b>	
	<b>Vedāntakesarī</b>			<b>Vedāntakesarī</b>	
	536 Folios, Paper, English, Romana, Complete, MFL, IGNCA, New Delhi, Sri Ramakrishna Centenary Library, Madras			545 Folios, Paper, English, Romana, Complete, MFL, IGNCA, New Delhi, Sri Ramakrishna Centenary Library, Madras	
25819	<b>RMR17</b>	<b>RM48</b>	25824	<b>RMR19</b>	<b>RM53</b>
		Acc. No. 223			Acc. No. 235
	<b>वेदान्तकेसरी</b>			<b>वेदान्तकेसरी</b>	
	<b>Vedāntakesarī</b>			<b>Vedāntakesarī</b>	
	544 Folios, Paper, English, Romana, Complete, MFL, IGNCA, New Delhi, Sri Ramakrishna Centenary Library, Madras			543 Folios, Paper, English, Romana, Complete, MFL, IGNCA, New Delhi, Sri Ramakrishna Centenary Library, Madras	

25825	<b>RMR19</b>	<b>RM54</b>	25830	<b>RMR21</b>	<b>RM59</b>
		Acc. No. 237			Acc. No. 251
	<b>वेदान्तकेसरी</b>			<b>वेदान्तकेसरी</b>	
	<b>Vedāntakesarī</b>			<b>Vedāntakesarī</b>	
	534 Folios, Paper, English, Romana, Complete, MFL, IGNCA, New Delhi, Sri Ramakrishna Centenary Library, Madras			272 Folios, Paper, English, Romana, Incomplete, MFL, IGNCA, New Delhi, Sri Ramakrishna Centenary Library, Madras	
25826	<b>RMR20</b>	<b>RM55</b>	25831	<b>RMR22</b>	<b>RM60</b>
		Acc. No. 239			Acc. No. 252
	<b>वेदान्तकेसरी</b>			<b>वेदान्तकेसरी</b>	
	<b>Vedāntakesarī</b>			<b>Vedāntakesarī</b>	
	529 Folios, Paper, English, Romana, Complete, MFL, IGNCA, New Delhi, Sri Ramakrishna Centenary Library, Madras			518 Folios, Paper, English, Romana, Complete, MFL, IGNCA, New Delhi, Sri Ramakrishna Centenary Library, Madras	
25827	<b>RMR20</b>	<b>RM56</b>	25832	<b>RMR22</b>	<b>RM61</b>
		Acc. No. 242			Acc. No. 254
	<b>वेदान्तकेसरी</b>			<b>वेदान्तकेसरी</b>	
	<b>Vedāntakesarī</b>			<b>Vedāntakesarī</b>	
	528 Folios, Paper, English, Romana, Complete, MFL, IGNCA, New Delhi, Sri Ramakrishna Centenary Library, Madras			445 Folios, Paper, English, Romana, Complete, MFL, IGNCA, New Delhi, Sri Ramakrishna Centenary Library, Madras	
25828	<b>RMR21</b>	<b>RM57</b>	25833	<b>RMR22</b>	<b>RM62</b>
		Acc. No. 246			Acc. No. 256
	<b>वेदान्तकेसरी</b>			<b>वेदान्तकेसरी</b>	
	<b>Vedāntakesarī</b>			<b>Vedāntakesarī</b>	
	538 Folios, Paper, English, Romana, Complete, MFL, IGNCA, New Delhi, Sri Ramakrishna Centenary Library, Madras			424 Folios, Paper, English, Romana, Complete, MFL, IGNCA, New Delhi, Sri Ramakrishna Centenary Library, Madras	
25829	<b>RMR21</b>	<b>RM58</b>	25834	<b>RMR23</b>	<b>RM63</b>
		Acc. No. 248			Acc. No. 257
	<b>वेदान्तकेसरी</b>			<b>वेदान्तकेसरी</b>	
	<b>Vedāntakesarī</b>			<b>Vedāntakesarī</b>	
	527 Folios, Paper, English, Romana, Complete, MFL, IGNCA, New Delhi, Sri Ramakrishna Centenary Library, Madras			428 Folios, Paper, English, Romana, Complete, MFL, IGNCA, New Delhi, Sri Ramakrishna Centenary Library, Madras	

25835	RMR24	RM65 Acc. No. 147	25840	RMR26 वेदान्तकेसरी Vedāntakesarī 432 Folios, Paper, English, Romana, incomplete, MFL, IGNSA, New Delhi, Sri Ramakrishna Centenary Library, Madras	RM71
25836	RMR25	RM67 Acc. No. 1555	25841	RMR27 वेदान्तकेसरी Vedāntakesarī 3 Folios, Paper, English, Romana, Complete, MFL, IGNSA, New Delhi, Sri Ramakrishna Centenary Library, Madras	RM72
25837	RMR25	RM68 Acc. No. 147	25842	RMR27 वेदान्तकेसरी Vedāntakesarī 3 Folios, Paper, English, Romana, Complete, MFL, IGNSA, New Delhi, Sri Ramakrishna Centenary Library, Madras	RM73
25838	RMR25	RM69	25843	SBR1606 वेदान्तकौमुदी Vedāntakaumudī Rāmādvaya 3 Folios; L 10, W 47, 13.2 x 8.3, Paper, Sanskrit, Devanāgarī, Incomplete, MFL, IGNSA, New Delhi, Saraswati Bhawan Library, Varanasi	SB27456 A. 285
25839	RMR26	RM70	25844	SBR1701 वेदान्तकौमुदी Vedāntakaumudī Rāmādvaya 1 Folio, 10.4 x 4, Paper, Sanskrit, Devanāgarī, Incomplete, MFL, IGNSA, New Delhi, Saraswati Bhawan Library, Varanasi	SB28388 P.S 9385, D 3135

- 25845 RCR374 RC2867 25848 OLR626, 627 OL4262  
Acc. No. 270-A Acc. No. 17234/Ms. No. 1269
- वेदान्तकौमुदी**  
**Vedāntakaumudī**  
**Rāmādvaya Muni**  
142 Folios, Cardboard Paper, Sanskrit, Malayālam, Complete, MFL, IGNSA, New Delhi, Sri Rama Varma Govt. Sanskrit college, Tripunithura
- वेदान्तकौमुदी**  
**Vedāntakaumudī**  
**Rāmādvaya**  
1045 Folios, Paper, Sanskrit, Devanāgarī, Complete, MFL, IGNSA, New Delhi, Oriental Research Institute & Manuscripts Library, Thiruvananthapuram, Kerala
- 25846 BIR601 BI5117 25849 RIR137 RI1247  
118/1881-82 Ms. No. 1247
- वेदान्तकौमुदी**  
**Vedāntakaumudī**  
**Rāmādvaya**  
43 Folios; L 11, W 57, 10 3/4 x 3 7/8, Paper, Sanskrit, Devanāgarī, Complete, णेन न कश्चिक्कर्मणा विना भवत्यर्थस्य कर्ता च करोतेः कर्म जायते। नित्यं न भवनं यस्य यस्य वा नित्यभूतता। न तस्य क्रियमाणत्वं खपुष्पाकाशयोरिव।।, यः शंकरोऽपि विषमां श्रयते न द्वष्टि ख्यातः कलानिधिरपि स्वयमेव यश्व। सत्वोल्लसत्कमलकन्ददलैः प्रयुष्टं वंदामहे परमहंसधुरंधरं तम।।, इति श्रीपरमहंसपरिव्राजकाचार्यश्रीमदद्वयाश्रमपूज्यपाद शिष्यस्य भगवतो रामाद्वयस्य कृतौ वेदान्तकौमुद्यां चतुर्थोऽध्यायः।। समाप्तोऽयं ग्रंथः।। शुभं भवतु।।, MFL, IGNSA, New Delhi, Bhandarkar Oriental Research Institute, Pune
- वेदान्तकौमुदी**  
**Vedāntakaumudī**  
**Rāmāpaṇḍita**  
293 Folios, Paper, Sanskrit, Devanāgarī, Complete, MFL, IGNSA, New Delhi, Rajasthan Oriental Research Institute, Alwar
- 25850 RIR137, 138 RI1248  
Ms. No. 1248
- वेदान्तकौमुदी**  
**Vedāntakaumudī**  
**Rāmāpaṇḍita**  
279 Folios, Paper, Sanskrit, Devanāgarī, Complete, MFL, IGNSA, New Delhi, Rajasthan Oriental Research Institute, Alwar
- 25847 GCR1387 GL20411 25851 RIR138 RI1249  
S.R. 1845/R. 3346 Ms. No. 1249
- वेदान्तकौमुदी**  
**Vedāntakaumudī**  
**Rāmādvaya**  
176 Folios, Paper, Sanskrit, Devanāgarī, Complete, MFL, IGNSA, New Delhi, Government Oriental Manuscript Library & Research Centre, Chennai
- वेदान्तकौमुदी**  
**Vedāntakaumudī**  
**Sadānanda Giri**  
289 Folios, Paper, Sanskrit, Devanāgarī, Complete, MFL, IGNSA, New Delhi, Rajasthan Oriental Research Institute, Alwar

- 25852 **SBR1647** **SB27859**  
P. 2570  
**वेदान्तकौमुदीटीका**  
**Vedāntakaumudīṭikā**  
1 Folio; L 7, W 33, 10.9 x 3.4, Paper, Sanskrit, Devanāgarī, Incomplete, MFL, IGNC, New Delhi, Saraswati Bhawan Library, Varanasi
- 25853 **SBR1701** **SB28387**  
P.S 9386  
**वेदान्तकौमुदीटीका**  
**Vedāntakaumudīṭikā**  
**Rāmādvaya**  
Folios 2-27, 63-102, 105-120; L 10, W 41, 10.2 x 4.1, Paper, Sanskrit, Devanāgarī, Incomplete, MFL, IGNC, New Delhi, Saraswati Bhawan Library, Varanasi
- 25854 **BIR601** **BI5118**  
119/1881-82  
**वेदान्तकौमुदीदीपिका**  
**Vedāntakaumudīdīpikā**  
**Rāmādvaya**  
115 Folios; L 10, W 49, 10 5/8 x 4, Paper, Sanskrit, Devanāgarī, Complete, श्रीरामचन्द्राय नमः श्रीरामचन्द्राय नमः श्रीगणेशाय नमः॥ श्रीसिद्धेश्वराय नमः॥ स्वस्ति श्रीरमणाय तुल्यमुदयस्थानावरोधक्षम प्रेक्षा शक्तिमते पुरत्नवपुषे स्वस्थायुकज्योते। आनन्दाब्धिविहारिणे श्रुतिशतैराधायमानत्वेषे निर्व्यूहाखिलसेतवे दशरथक्षोणीभृतः सूनवे॥, कौशल्यानंदनं वंदे महादेवं गुरुनपि। येषामनुग्रहं लब्धा माहशोपि प्रगल्भ्यते॥, इति श्रीपरमहंसपरिव्राजकाचार्यश्रीमदद्वयाश्रमपूज्यपाद शिष्यस्य रामाद्वयस्य कृतौ स्वकृतवेदान्तकौमुदीदीपिकायां चतुर्थोध्यायः॥, MFL, IGNC, New Delhi, Bhandarkar Oriental Research Institute, Pune
- 25855 **SBR1612** **SB27513**  
**वेदान्तकौमुदीव्याख्या**  
**Vedāntakaumudīvyākhyā**
- 8 Folios; L 15, W 30, 9.6 x 8.5, Paper, Sanskrit, Devanāgarī, Incomplete, MFL, IGNC, New Delhi, Saraswati Bhawan Library, Varanasi
- 25856 **SBR1614** **SB27543**  
A. 963 (Ka)  
**वेदान्तकौमुदीव्याख्या**  
**Vedāntakaumudīvyākhyā**  
5 Folios; L 9, W 25, 13.7 x 8.3, Paper, Sanskrit, Devanāgarī, Incomplete, MFL, IGNC, New Delhi, Saraswati Bhawan Library, Varanasi
- 25857 **SBR1614** **SB27544**  
P.S. 44804/Ā. 2555  
**वेदान्तकौमुदीव्याख्या**  
**Vedāntakaumudīvyākhyā**  
Folios 35-92; L 34, W 38, 13.5 x 8.4, Paper, Sanskrit, Devanāgarī, Incomplete, MFL, IGNC, New Delhi, Saraswati Bhawan Library, Varanasi
- 25858 **SBR1614** **SB27545**  
P.S. 44803/Ā. 2554  
**वेदान्तकौमुदीव्याख्या**  
**Vedāntakaumudīvyākhyā**  
48 Folios; L 34, W 36, 13.3 x 8.3, Paper, Sanskrit, Devanāgarī, Incomplete, MFL, IGNC, New Delhi, Saraswati Bhawan Library, Varanasi
- 25859 **GCR130** **GL1713**  
S.R. 31/R. 29  
**वेदान्तकौस्तुभ**  
**Vedāntakaustubha**  
**Vedāntācārya**  
380 Folios, Paper, Sanskrit, Grantha, Tamila, Incomplete, MFL, IGNC, New Delhi, Government Oriental Manuscript Library & Research Centre, Chennai



- 25860 **GCR1186** **GL18342**  
S.R. 2347/R. 4719  
वेदान्तकौस्तुभ  
Vedāntakaustubha  
Vedāntācārya  
256 Folios, Palm Leaf, Sanskrit,  
Grantha, Incomplete, Folio 61b is left  
blank, MFL, IGNCA, New Delhi,  
Government Oriental Manuscript  
Library & Research Centre, Chennai
- 25861 **GCR1226** **GL18875**  
S.R. 2563/R. 4935  
वेदान्तकौस्तुभ  
Vedāntakaustubha  
Vedāntācārya  
251 Folios, Palm Leaf, Sanskrit,  
Grantha, Complete, MFL, IGNCA,  
New Delhi, Government Oriental  
Manuscript Library & Research  
Centre, Chennai
- 25862 **GCR1309** **GL19718**  
S.R. 3436/R. 7720  
वेदान्तकौस्तुभ  
Vedāntakaustubha  
Sītārāma  
37 Folios, Paper, Sanskrit,  
Devanāgarī, Complete, MFL,  
IGNCA, New Delhi, Government  
Oriental Manuscript Library &  
Research Centre, Chennai
- 25863 **GCR1392** **GL20459**  
S.R. 3331/R. 6763  
वेदान्तकौस्तुभ  
Vedāntakaustubha  
Paravastu Vedāntācāraya  
246 Folios, Palm Leaf, Sanskrit,  
Grantha, Incomplete, Folio 20, 245  
and 246 are much injured.-Folio 12  
and 97, 212 are blank, MFL, IGNCA,  
New Delhi, Government Oriental
- Manuscript Library & Research  
Centre, Chennai
- 25864 **GCR1584** **GL22418**  
S.R. 4144/R. 8927  
वेदान्तकौस्तुभ  
Vedāntakaustubha  
194 Folios, Palm Leaf, Sanskrit,  
Grantha, Incomplete, MFL, IGNCA,  
New Delhi, Government Oriental  
Manuscript Library & Research  
Centre, Chennai
- 25865 **GCR2531** **GL34338**  
S.D. 2032/4143  
वेदान्तकौस्तुभ  
Vedāntakaustubha  
Sītārāma  
50 Folios, Palm Leaf, Sanskrit,  
Grantha, Incomplete, Folio 45b, 46b,  
48b, 50b are blank, MFL, IGNCA,  
New Delhi, Government Oriental  
Manuscript Library & Research  
Centre, Chennai
- 25866 **GCR2550** **GL34532**  
S.D. 2185/5008  
वेदान्तकौस्तुभ  
Vedāntakaustubha  
95 Folios, Palm Leaf, Sanskrit,  
Grantha, Incomplete, Injured.-Folio 5  
to 7, 65 and 95 brittle, MFL, IGNCA,  
New Delhi, Government Oriental  
Manuscript Library & Research  
Centre, Chennai
- 25867 **GCR2611** **GL36220**  
S.D. 4131/15917  
वेदान्तकौस्तुभ  
Vedāntakaustubha  
63 Folios, Palm Leaf, Sanskrit,  
Grantha, Incomplete, MFL, IGNCA,  
New Delhi, Government Oriental  
Manuscript Library & Research  
Centre, Chennai

- 25868 GCR2713 GL37927  
S.R. 2347/R 4719  
वेदान्तकौस्तुभ  
Vedāntakaustubha  
Paravastu Vedāntācārya  
256 Folios; L 9-10, W 80-85, Palm Leaf, Sanskrit, Grantha, Complete, इति वेदान्ताचार्यस्य कृतक वेदान्तकौस्तुभे द्वितीय परिच्छेदः॥, 2Paricchedas, प्रणामाममगाहन्तां श्रीरङ्गहमेधिशिनम्। लक्ष्मीः प्रियतमा यस्यै पुत्रविधिशिवादयः॥, MFL, IGNCA, New Delhi, Government Oriental Manuscript Library & Research Centre, Chennai
- 25869 GCRA88 GL42414  
916  
वेदान्तकौस्तुभ  
Vedāntakaustubha  
Paravastuvedāntācārya  
Folios 82-249, Paper, Sanskrit, Telugu, Incomplete, MFL, IGNCA, New Delhi, Government Oriental Manuscript Library & Research Centre, Chennai
- 25870 GCRA88 GL42415  
917  
वेदान्तकौस्तुभ  
Vedāntakaustubha  
Śailarāghavācārya  
Folios 82-249, Paper, Sanskrit, Telugu, Incomplete, MFL, IGNCA, New Delhi, Government Oriental Manuscript Library & Research Centre, Chennai
- 25871 GCRA132 GL42818  
1458/SD 1425/15609  
वेदान्तकौस्तुभ  
Vedāntakaustubha  
Vedāntācārya  
Folios 761-928, Paper, Sanskrit, Grantha, Incomplete, MFL, IGNCA, New Delhi, Government Oriental Manuscript Library & Research Centre, Chennai
- New Delhi, Government Oriental Manuscript Library & Research Centre, Chennai
- 25872 GCRA353 GL46502  
5826/2032/4143  
वेदान्तकौस्तुभ  
Vedāntakaustubha  
Sitārāma  
50 Folios, Palm Leaf, Sanskrit, Grantha, Complete, MFL, IGNCA, New Delhi, Government Oriental Manuscript Library & Research Centre, Chennai
- 25873 OIR67 OI821  
Ms. No. P. 429  
वेदान्तकौस्तुभ  
Vedāntakaustubha  
Vedāntācārya  
302 Folios, Palm Leaf, Sanskrit, Grantha, Complete, MFL, IGNCA, New Delhi, Oriental Research Institute, Mysore
- 25874 OIR118 OI1268  
Ms. No. P 762  
वेदान्तकौस्तुभ  
Vedāntakaustubha  
Paravastu Vedāntācārya  
Folios 41-44, Palm Leaf, Sanskrit, Grantha, Incomplete, MFL, IGNCA, New Delhi, Oriental Research Institute, Mysore
- 25875 OIR576 OI4081  
Ms. No. P. 3436  
वेदान्तकौस्तुभ  
Vedāntakaustubha  
Rāghavadeśika  
Folios 17-89, 185, 255, Folios no. 90-184 are missing, Palm Leaf, Sanskrit, Telugu, Incomplete, MFL, IGNCA, New Delhi, Oriental Research Institute, Mysore

- 25876 OIR943, 944 OI13317  
Ms. No. P. 5701  
वेदान्तकौस्तुभ  
Vedāntakaustubha  
Paravastu Vedāntācārya  
Folios 26-287, Folios no. 36-39, 46, 64, 123, 126, 1-12 are missing, 44 x 3.5, Palm Leaf, Sanskrit, Grantha, Incomplete, MFL, IGNCA, New Delhi, Oriental Research Institute, Mysore
- 25877 OIRA138, 139 OI20920  
830/Ms. No. B 358  
वेदान्तकौस्तुभ  
Vedāntakaustubha  
Śrīśailarāghavārya  
256 Folios, Paper, Sanskrit, Kannaḍa, Incomplete, MFL, IGNCA, New Delhi, Oriental Research Institute, Mysore
- 25878 OIRA475 OI23469  
3399/Ms. No. C 1722  
वेदान्तकौस्तुभ  
Vedāntakaustubha  
Vedāntācārya  
151 Folios, Paper, Sanskrit, Grantha, Complete, MFL, IGNCA, New Delhi, Oriental Research Institute, Mysore
- 25879 OIRA549 OI24077  
4016/Ms. No. C 2342  
वेदान्तक्रोड  
Vedāntakroḍa  
6 Folios, Paper, Sanskrit, Devanāgarī, Complete, MFL, IGNCA, New Delhi, Oriental Research Institute, Mysore
- 25880 SBR3210 SB51499  
वेदान्तक्रोडपत्र  
Vedāntakroḍapatra  
4 Folios; L 20, W 56, 13.5 x 5.3, Paper, Sanskrit, Devanāgarī, Incomplete, MFL, IGNCA, New Delhi, Saraswati Bhawan Library, Varanasi
- 25881 SBR3221 SB51571  
P.S 19088/N-4704  
वेदान्तक्रोडपत्र  
Vedāntakroḍapatra  
2 Folios; L 14, W 43, 9.1 x 4.3, Paper, Sanskrit, Devanāgarī, Incomplete, MFL, IGNCA, New Delhi, Saraswati Bhawan Library, Varanasi
- 25882 SBR3232 SB51745  
P.S. 15195/N-810  
वेदान्तक्रोडपत्र  
Vedāntakroḍapatra  
Folios 6-9; L 11, W 56, 13.2 x 5, Paper, Sanskrit, Baṅgalā, Incomplete, MFL, IGNCA, New Delhi, Saraswati Bhawan Library, Varanasi
- 25883 SBR3207 SB51473  
P.S. 46866 (KA)  
वेदान्तक्रोडपत्रसङ्ग्रह  
Vedāntakroḍapatrasaṅgraha  
214 Folios; L 20, W 27, 8.1 x 6.5, Paper, Sanskrit, Devanāgarī, Incomplete, MFL, IGNCA, New Delhi, Saraswati Bhawan Library, Varanasi
- 25884 SBR3000 SB46832  
P. S 22394/N-8015K  
वेदान्तग्रन्थ  
Vedāntagrantha  
2 Folios; L 12, W 38, 9.9 x 4.6, Paper, Sanskrit, Devanāgarī, Incomplete, MFL, IGNCA, New Delhi, Saraswati Bhawan Library, Varanasi

- 25885 **SBR3210** **SB51500** New Delhi, Government Oriental Manuscript Library & Research Centre, Chennai  
**वेदान्तग्रन्थ**  
**Vedāntagrantha**  
 1 Folio; L 14, W 52, 10.1 x 3.4, Paper, Sanskrit, Devanāgarī, Incomplete, MFL, IGNC, New Delhi, Saraswati Bhawan Library, Varanasi
- 25886 **BIR602** **BI5119**  
 667/1887-91  
**वेदान्तग्रन्थ**  
**Vedāntagrantha**  
 26 Folios; L 11, W 11, Folios missing 1-2, 10-11, 27-30, 10 5/8 x 4 1/4, Paper, Sanskrit, Devanāgarī, Incomplete, ..भावेत्त्रययात्।। अत्र च प्रमाणं चेतनश्रेतनानां सत्यं विज्ञानमानंदं ब्रह्मा।। अग्रयं..चपं ज्योतिरित्यादि श्रुतिः।, अविनाशी वा अरे पंचात्मा इत्यादि श्रुतिविरोधात् एकस्य वाक्यस्योभ..चे वाक्यभेदापत्तः वस्तुभस्तु नेदं वाक्यमाकाशानित्यत्वप्रतिपादकं ततो ज्यायाना, MFL, IGNC, New Delhi, Bhandarkar Oriental Research Institute, Pune
- 25887 **BIR602** **BI5120**  
**वेदान्तग्रन्थ**  
**Vedāntagrantha**  
 8 Folios; L 17, W 37, 8 7/8 x 5 1/6, Paper, Sanskrit, Devanāgarī, Complete, श्रीगणेशाय नमः।। अथ सर्वेपामत्याचार्यणामाचार्य विजानीयादिति श्रीम त्वेन प्रमितत्त्वात्तद्वचनानि प्रमाणभूतानि, इति श्रीभागवतीयैकादशस्कंधे भगवद्वाक्यात् युक्त्याप्ये मिदं युक्त्याप्येकमेवेति कथमुच्यते इति चेदुच्यते न केवलं स्माभिरुच्यते कुतः अचिंत्यशक्तेः स्वीका, MFL, IGNC, New Delhi, Bhandarkar Oriental Research Institute, Pune
- 25888 **GCR1537** **GL21773**  
 S.R. 3879/R. 8478  
**वेदान्तग्रन्थ**  
**Vedāntagrantha**  
 3 Folios, Palm Leaf, Sanskrit, Grantha, Incomplete, MFL, IGNC,
- 25889 **GCR1938** **GL26325**  
 S.R. 6493/R. 13381  
**वेदान्तग्रन्थ**  
**Vedāntagrantha**  
 89 Folios, Palm Leaf, Sanskrit, Telugu, Incomplete, Folios 1a-5b are missing, MFL, IGNC, New Delhi, Government Oriental Manuscript Library & Research Centre, Chennai
- 25890 **GCR2038** **GL27643**  
 S.R. 7378/R. 14847  
**वेदान्तग्रन्थ**  
**Vedāntagrantha**  
 9 Folios, Palm Leaf, Sanskrit, Telugu, Incomplete, MFL, IGNC, New Delhi, Government Oriental Manuscript Library & Research Centre, Chennai
- 25891 **GCR2369** **GL31905**  
 S.R. 9703/21684  
**वेदान्तग्रन्थ**  
**Vedāntagrantha**  
 93 Folios, Palm Leaf, Sanskrit, Nandināgarī, Incomplete, Folio are in disorder, MFL, IGNC, New Delhi, Government Oriental Manuscript Library & Research Centre, Chennai
- 25892 **GCRA232** **GL44062**  
 2971/SR-5217/ R17710  
**वेदान्तग्रन्थ**  
**Vedāntagrantha**  
 7 Folios, Paper, Sanskrit, Devanāgarī, Complete, MFL, IGNC, New Delhi, Government Oriental Manuscript Library & Research Centre, Chennai

- 25893 RIR598 RI4707/2  
Ms. No. 5995/2  
वेदान्तग्रन्थ  
Vedāntagrantha  
Jugatānanda  
Folios 38-45, Paper, Sanskrit,  
Devanāgarī, Complete, MFL,  
IGNCA, New Delhi, Rajasthan  
Oriental Research Institute, Alwar
- 25894 SBRA1367 SB91832  
P.S. 68971(Gha)  
वेदान्तग्रन्थटीका  
Vedāntagranthaṭīkā  
Folios 7-9; L 11, W 40, 7 x 4.2, Paper,  
Sanskrit, Baṅgalā, Complete, MFL,  
IGNCA, New Delhi, Saraswati  
Bhawan Library, Varanasi
- 25895 SBR3228 SB51647  
वेदान्तग्रन्थविशेष  
Vedāntagranthaviśeṣa  
Folios 97-48; L 13, W 28, 9.6 x 5.6,  
Paper, Sanskrit, Devanāgarī,  
Incomplete, MFL, IGNCA, New  
Delhi, Saraswati Bhawan Library,  
Varanasi
- 25896 SBR3232 SB51740  
Ā-8829  
वेदान्तग्रन्थविशेष  
Vedāntagranthaviśeṣa  
Folios 5-68; L 8, W 51, 10.5 x 3.9,  
Paper, Sanskrit, Devanāgarī,  
Incomplete, MFL, IGNCA, New  
Delhi, Saraswati Bhawan Library,  
Varanasi
- 25897 SBR3232 SB51742  
P.S. 1346  
वेदान्तग्रन्थविशेष  
Vedāntagranthaviśeṣa
- Folios 29-36; L 10, W 53, 12.5 x 4,  
Paper, Sanskrit, Baṅgalā,  
Incomplete, MFL, IGNCA, New  
Delhi, Saraswati Bhawan Library,  
Varanasi
- 25898 SBR3232 SB51743  
N-11\*49/24  
वेदान्तग्रन्थविशेष  
Vedāntagranthaviśeṣa  
Folios 35-37, 40; L 4, W 9, 10.8 x 4.6,  
Paper, Sanskrit, Devanāgarī,  
Incomplete, MFL, IGNCA, New  
Delhi, Saraswati Bhawan Library,  
Varanasi
- 25899 SBR3232 SB51744  
वेदान्तग्रन्थविशेष  
Vedāntagranthaviśeṣa  
Folios 3-5; L 9, W 66, 13.5 x 4.4, Paper,  
Sanskrit, Baṅgalā, Incomplete, MFL,  
IGNCA, New Delhi, Saraswati  
Bhawan Library, Varanasi
- 25900 SBRA1403 SB92608  
P.S. 103725  
वेदान्तग्रन्थविशेष  
Vedāntagranthaviśeṣa  
1 Folio, Paper, Sanskrit, Maithilī,  
Incomplete, MFL, IGNCA, New  
Delhi, Saraswati Bhawan Library,  
Varanasi
- 25901 SBRA2352 SB110528  
Acc. No. 67104  
वेदान्तग्रन्थविशेष  
Vedāntagranthaviśeṣa  
2 Folios; L 8, W 30, 7.8 x 8.8, Paper,  
Sanskrit, Devanāgarī, Complete,  
MFL, IGNCA, New Delhi, Saraswati  
Bhawan Library, Varanasi

- 25902 **SBR3207** **SB51467**  
P.S. 15187  
**वेदान्तग्रन्थविशेषटीका**  
**Vedāntagrānthaviśeṣaṭīkā**  
Folios 476-478, 480-490, 497-523, 540-554, 556, 566, 586, 587, 591, 41; L 66, W 15, 10.8 x 3.8, Paper, Sanskrit, Ban̄galā, Incomplete, MFL, IGNCA, New Delhi, Saraswati Bhawan Library, Varanasi
- 25903 **GCRA53** **GL42089**  
532  
**वेदान्तग्रन्थव्याख्या**  
**Vedāntagrānthavyākhyā**  
79 Folios, Paper, Sanskrit, Devanāgarī, Incomplete, MFL, IGNCA, New Delhi, Government Oriental Manuscript Library & Research Centre, Chennai
- 25904 **SBR1642** **SB27800**  
Ā. 6918  
**वेदान्तचन्द्र**  
**Vedāntacandra**  
**Ānandānubhava**  
47 Folios; L 11, W 52, 10 x 3.3, Paper, Sanskrit, Devanāgarī, Incomplete, MFL, IGNCA, New Delhi, Saraswati Bhawan Library, Varanasi
- 25905 **BIR602** **BI5121**  
635/1884-87  
**वेदान्तचन्द्र**  
**Vedāntacandra**  
**Ānandānubhava**  
62 Folios; L 11, W 43, 10 x 4, Paper, Sanskrit, Devanāgarī, Complete, भतत्। तत्प्रतीत्य प्रतीतिभ्यां इष्टानुपपत्तितः। किं च वस्तुतलिंगस्य ज्ञाने स्याद्यभिचारितां।। ज्ञानस्य विद्यतायां च द्वितीयं किं प्रतीयते।। पूर्वज्ञानातृतीयाद्वा नाद्यः पक्षोवकल्पते।। सर्वार्चिरादिनैकेन यथा गच्छत्युपासका।
- सगुणज्ञानिनां मार्गः प्रसिद्धोर्चिरादिकः।। उपाका शतपंचाग्नविद्यादावर्चिरादिका। एक एव श्रुतो, MFL, IGNCA, New Delhi, Bhandarkar Oriental Research Institute, Pune
- 25906 **SBR1708** **SB28492**  
A.P-220  
**वेदान्तचिन्तामणि**  
**Vedānatacintāmaṇi**  
**Śudddhānanda Sarasvatī**  
Folios 2-70; L 11, W 33, 10 x 4.5, Paper, Sanskrit, Devanāgarī, Complete, MFL, IGNCA, New Delhi, Saraswati Bhawan Library, Varanasi
- 25907 **ULR445** **UL3043**  
Acc. No. 1889  
**वेदान्तचुलामणिप्ययिरम्**  
**Vedāntacculāmaṇippayiram**  
57 Folios, Palm Leaf, Tamil, Tamila, Complete, MFL, IGNCA, New Delhi, Dr U. V. Swaminatha Iyer Library, Chennai
- 25908 **SBR1630** **SB27710**  
P.S. 2985  
**वेदान्तडिण्डिम**  
**Vedāntaḍiṇḍima**  
**Śivendra Sarasvatī**  
14 Folios; L 7, 6.5 x 4.8, Paper, Sanskrit, Devanāgarī, Complete, MFL, IGNCA, New Delhi, Saraswati Bhawan Library, Varanasi
- 25909 **SBR1670** **SB28066**  
N-6\*58/142  
**वेदान्तडिण्डिम**  
**Vedāntaḍiṇḍima**  
Folios 3-16; L W 10, 8.5 x 5, Paper, Sanskrit, Devanāgarī, Complete, MFL, IGNCA, New Delhi, Saraswati Bhawan Library, Varanasi

- 25910 **GCR703** **GL12860**  
S.R. 2038/4149 (e)  
**वेदान्तडिण्डिम**  
**Vedāntaḍiṇḍima**  
3 Folios, Palm Leaf, Sanskrit,  
Grantha, Complete, MFL, IGNCA,  
New Delhi, Government Oriental  
Manuscript Library & Research  
Centre, Chennai
- 25911 **GCR1595** **GL22482**  
S.R. 4184/R. 8997  
**वेदान्तडिण्डिम**  
**Vedāntaḍiṇḍima**  
5 Folios, Palm Leaf, Sanskrit, Telugu,  
Complete, MFL, IGNCA, New Delhi,  
Government Oriental Manuscript  
Library & Research Centre, Chennai
- 25912 **GCR1949** **GL26497**  
S.R. 6608/R. 13545  
**वेदान्तडिण्डिम**  
**Vedāntaḍiṇḍima**  
7 Folios, Palm Leaf, Sanskrit, Telugu,  
Complete, MFL, IGNCA, New Delhi,  
Government Oriental Manuscript  
Library & Research Centre, Chennai
- 25913 **GCR2084** **GL28145**  
S.R. 7663/R. 15666  
**वेदान्तडिण्डिम**  
**Vedāntaḍiṇḍima**  
5 Folios, Palm Leaf, Sanskrit,  
Grantha, Complete, MFL, IGNCA,  
New Delhi, Government Oriental  
Manuscript Library & Research  
Centre, Chennai
- 25914 **GCR2084** **GL28149**  
S.R. 7663/R. 15669  
**वेदान्तडिण्डिम**  
**Vedāntaḍiṇḍima**
- 5 Folios, Palm Leaf, Sanskrit,  
Grantha, Complete, MFL, IGNCA,  
New Delhi, Government Oriental  
Manuscript Library & Research  
Centre, Chennai
- 25915 **GCR2786** **GL38733**  
S.R. 4184/R. 8997  
**वेदान्तडिण्डिम**  
**Vedāntaḍiṇḍima**  
Folios 84b-88a; L 9, W 50, Palm Leaf,  
Sanskrit, Telugu, Complete, इति  
वेदान्तडिण्डिमः सम्पूर्णः॥, On the general  
principles of Advaita Vedanta.-Each  
stanzas ends with the word  
वेदान्तडिण्डिमः, श्रीगुरुभ्यो नमः  
वेदान्तडिण्डिमास्तत्त्वं एकमु...पुरस्तात् तत्तेजो  
दक्षिणामूर्तिशब्दितम्॥, MFL, IGNCA,  
New Delhi, Government Oriental  
Manuscript Library & Research  
Centre, Chennai
- 25916 **GCRA66** **GL42280**  
726  
**वेदान्तडिण्डिम**  
**Vedāntaḍiṇḍima**  
Folios 22b-25a, Paper, Sanskrit,  
Devanāgarī, Complete, MFL,  
IGNCA, New Delhi, Government  
Oriental Manuscript Library &  
Research Centre, Chennai
- 25917 **GCRA372** **GL46952**  
6375/8997  
**वेदान्तडिण्डिम**  
**Vedāntaḍiṇḍima**  
5 Folios, Palm Leaf, Sanskrit, Telugu,  
Complete, MFL, IGNCA, New Delhi,  
Government Oriental Manuscript  
Library & Research Centre, Chennai

- 25918 **VMR664** **VM7027**  
Ac. No. 6298/R(II) 218  
**वेदान्ततत्त्वटीका**  
**Vedāntatattvaṭīkā**  
10 Folios, Paper, Sanskrit,  
Devanāgarī, Complete, MFL,  
IGNCA, New Delhi, Vaidika  
Samshodhana Mandala, Pune
- 25919 **SBR1559** **SB26857**  
P.S. 40308/N. 13/701  
**वेदान्ततत्त्वबोध**  
**Vedāntatattvabodha**  
8 Folios; L 11, W 45, 12.7 x 4.1, Paper,  
Sanskrit, Devanāgarī, Incomplete,  
MFL, IGNCA, New Delhi, Saraswati  
Bhawan Library, Varanasi
- 25920 **SBRA2230** **SB108078**  
Acc. No.103554  
**वेदान्ततत्त्वबोध**  
**Vedāntatattvabodha**  
9 Folios; L 14, W 51, 13.4 x 5.5, Paper,  
Sanskrit, Maithilī, Incomplete, MFL,  
IGNCA, New Delhi, Saraswati  
Bhawan Library, Varanasi
- 25921 **CIR100** **CI260**  
2212/18.62  
**वेदान्ततत्त्वबोध**  
**Vedāntatattvabodha**  
**Śrīmadānantarāmā**  
34 Folios, Paper, Sanskrit,  
Devanāgarī, Complete, MFL,  
IGNCA, New Delhi, Shri Chaitanya  
Research Institute, Calcutta
- 25922 **VMR303** **VM4090**  
Ac. No. 12851/R(III) 736  
**वेदान्ततत्त्वबोध**  
**Vedāntatattvabodha**  
**Śaṅkarācārya**
- 3 Folios, Paper, Sanskrit, Devanāgarī,  
Complete, MFL, IGNCA, New Delhi,  
Vaidika Samshodhana Mandala,  
Pune
- 25923 **VMR303** **VM4091**  
Ac. No. 12857/R(III) 737  
**वेदान्ततत्त्वबोध**  
**Vedāntatattvabodha**  
**Śaṅkarācārya**  
5 Folios, Paper, Sanskrit, Devanāgarī,  
Complete, MFL, IGNCA, New Delhi,  
Vaidika Samshodhana Mandala,  
Pune
- 25924 **SBR1606** **SB27448**  
P.S. 23483-23486/N. 9100-9103  
**वेदान्ततत्त्वमुक्तावली**  
**Vedāntatattvamuktāvalī**  
Folios 9-7; L 9, W 43, 9.5 x 3.4, Paper,  
Sanskrit, Devanāgarī, Incomplete,  
MFL, IGNCA, New Delhi, Saraswati  
Bhawan Library, Varanasi
- 25925 **SBR1597** **SB27351**  
**वेदान्ततत्त्वविवेक**  
**Vedāntatattvaviveka**  
95 Folios; L 12, W 42, 8.9 x 3.8, Paper,  
Sanskrit, Devanāgarī, Incomplete,  
MFL, IGNCA, New Delhi, Saraswati  
Bhawan Library, Varanasi
- 25926 **SBR1709** **SB28499**  
P.S. 1429/A.P. 49(Kha)  
**वेदान्ततत्त्वविवेक**  
**Vedāntatattvaviveka**  
**Nṛsiṁhāśrama**  
64 Folios; L 9, W 40, 10 x 4.3, Paper,  
Sanskrit, Devanāgarī, Incomplete,  
MFL, IGNCA, New Delhi, Saraswati  
Bhawan Library, Varanasi



- 25927 **SBR1570** **SB27055** MFL, IGNC, New Delhi, Saraswati  
**वेदान्ततत्त्वविवेक** Bhawan Library, Varanasi  
**Vedāntatattvaviveka**  
**Nṛsimha** 25932 **RIR154** **RI1386**  
Folios 10-11; L 8, W 30, 10.2 x 5, Ms. No. 1386  
Paper, Sanskrit, Devanāgarī,  
Complete, MFL, IGNC, New Delhi,  
Saraswati Bhawan Library, Varanasi  
**वेदान्ततत्त्वशुद्धि**  
**Vedāntatattvaśuddhi**  
**Sadānanda Tīrtha**
- 25928 **SBR1712** **SB28526** 193 Folios, Paper, Sanskrit,  
A.P.233 Devanāgarī, Complete, MFL,  
IGNC, New Delhi, Rajasthan  
Oriental Research Institute, Alwar  
**वेदान्ततत्त्वविवेकटीका**  
**Vedāntatattvavivekaṭīkā**  
**Nṛsimhāśrama Muni**
- 25933 **BIR602** **BI5122**  
Folios 2-30; L 15, W 48, 8.8 x 5, Paper, 591/1886-92  
Sanskrit, Devanāgarī, Incomplete,  
MFL, IGNC, New Delhi, Saraswati  
Bhawan Library, Varanasi  
**वेदान्ततत्त्वसङ्ग्रह**  
**Vedāntatattvasaṅgraha**  
**Viśveśvarāśrama**
- 25929 **SBRA1403** **SB92606**  
P.S. 100377 26 Folios; L 15, W 40, 9 7/8 x 5 3/8,  
Paper, Sanskrit, Devanāgarī,  
Complete, श्रीगणेशाय नमः॥ प्रणौमि  
परमात्मानं सच्चिदानंदमव्ययं प्रज्ञानाश्रयपादाब्जं  
चिन्तयामि दिवा निशाम्॥, श्रीमन्परिव्राजकाचार्य  
प्रज्ञानाश्रमदीक्षया। विश्वेश्वराश्रमेणायं कृतो  
वेदांतसंग्रहः॥, इति श्रीपरमहंसपरिव्राजकाचार्य  
श्रीमत्प्रज्ञानाश्रमशिष्येण विश्वेश्वराश्रमेण रचितो  
वेदांततत्त्वसंग्रहः संवत् 1898 श्रावण शु चंद्रदिने  
नाथुरामेण स्वार्थपरार्थयोः, MFL, IGNC,  
New Delhi, Bhandarkar Oriental  
Research Institute, Pune
- 25930 **SBR1570** **SB27056**  
**वेदान्ततत्त्वविवेकटीका**  
**Vedāntatattvavivekaṭīkā**  
1 Folio; L 33, W 81, Paper, Sanskrit,  
Devanāgarī, Complete, MFL,  
IGNC, New Delhi, Saraswati  
Bhawan Library, Varanasi  
25934 **SBR1696** **SB28346**  
P.S. 4364/P. 947  
**वेदान्ततत्त्वसार**  
**Vedāntatattvasāra**  
**Rāmānujācārya**
- 25931 **SBR1701** **SB28393**  
D. 3146 14 Folios; L 8, W 36, 10.1 x 4.4, Paper,  
Sanskrit, Devanāgarī, Complete,  
MFL, IGNC, New Delhi, Saraswati  
Bhawan Library, Varanasi  
**वेदान्ततत्त्वविवेचन**  
**Vedāntatattvavivecana**  
9 Folios; L 11, W 35, 1.1 x 4.6, Paper,  
Sanskrit, Devanāgarī, Incomplete,

- 25935 **SBR1729** **SB28702**  
P.S. -47993, Ā-8824  
**वेदान्ततत्त्वसार**  
**Vedāntatattvasāra**  
7 Folios; L 17, W 43, 10.9 x 5.2, Paper, Sanskrit, Devanāgarī, Complete, MFL, IGNCA, New Delhi, Saraswati Bhawan Library, Varanasi
- 25936 **SBRA1363** **SB91759**  
P.S. 54131  
**वेदान्ततत्त्वसार**  
**Vedāntatattvasāra**  
**Rāmānujācārya**  
13 Folios, 13 x 3.8, Paper, Sanskrit, Devanāgarī, Complete, MFL, IGNCA, New Delhi, Saraswati Bhawan Library, Varanasi
- 25937 **CIR100** **CI261**  
4491/18.6  
**वेदान्ततत्त्वसार**  
**Vedāntatattvasāra**  
**Rāmānujācārya**  
82 Folios, Paper, Sanskrit, English, Devanāgarī, Roman, Complete, MFL, IGNCA, New Delhi, Shri Chaitanya Research Institute, Calcutta
- 25938 **RSR240** **RS2092**  
**वेदान्ततत्त्वसार**  
**Vedāntatattvasāra**  
**Rāmānujācārya**  
32 Folios, Paper, Sanskrit, Devanāgarī, Complete, MFL, IGNCA, New Delhi, Shri Ranbir Sanskrit Research Institute, Jammu
- 25939 **BIR602** **BI5123**  
659/1884-87  
**वेदान्ततत्त्वसार**  
**Vedāntatattvasāra**  
**Rāmānujācārya**
- 25940 **BIR602** **BI5124**  
240/1884-86  
**वेदान्ततत्त्वसार**  
**Vedāntatattvasāra**  
**Rāmānujācārya**  
22 Folios; L 11, W 30, 11 x 5 1/8, Paper, Sanskrit, Devanāgarī, Complete, श्रीस्वामि सहजानंदाय नमो नमः। श्रीप्रतक्षपुरुषोत्तमाय नमो नमः॥ श्रीमते रामानुजाय नमः॥, नारायणस्यैव परतत्त्वं दिव्यकल्याणगुणयोगेन सगुणत्वं प्राकृतहेयगुण राहित्येन निर्गुणत्वमिति विषयभेदवर्णनेन एकस्यैवागमात्त ब्रह्म द्वैविध्यं दुर्वचनं इति दिक्।, इति श्रीरामानुजाचार्यविरचितं वेदान्ततत्त्वसारं संपूर्णम्।, MFL, IGNCA, New Delhi, Bhandarkar Oriental Research Institute, Pune
- 25941 **TLR496** **TL5595**  
B. 9853/7575  
**वेदान्ततत्त्वसार**  
**Vedāntatattvasāra**  
**Śrīvidyendra Sarasvatī**  
150 Folios, Palm Leaf, Sanskrit, Grantha, Incomplete, इति श्रीमत् .....श्रीविद्येन्द्र सरस्वती मुलि विरचिते वेदान्त तत्त्वसारे चतुर्थः परिच्छेदः॥, 4-1Parichedas, MFL, IGNCA, New Delhi, Maharaja Sarfoji Saraswati Mahal Library, Thanjavur

- 25942 OIRA145 OI20962  
872/Ms. No. B 406  
वेदान्ततत्त्वसार  
Vedāntatattvasāra  
Rāmānujācārya  
20 Folios, Paper, Sanskrit, Kannaḍa,  
Complete, MFL, IGNC, New Delhi,  
Oriental Research Institute, Mysore
- 25943 OIRA260 OI21833  
1753/Ms. No. C 52  
वेदान्ततत्त्वसार  
Vedāntatattvasāra  
Rāmānujācārya  
23 Folios, Paper, Sanskrit,  
Devanāgarī, Complete, MFL,  
IGNCA, New Delhi, Oriental  
Research Institute, Mysore
- 25944 RIR153 RI1379  
Ms. No. 1379  
वेदान्ततत्त्वसार  
Vedāntatattvasāra  
Rāmānujācārya  
39 Folios, Paper, Sanskrit,  
Devanāgarī, Complete, MFL,  
IGNCA, New Delhi, Rajasthan  
Oriental Research Institute, Alwar
- 25945 RIR153 RI1380  
Ms. No. 1380  
वेदान्ततत्त्वसार  
Vedāntatattvasāra  
Harisvāmī  
36 Folios, Paper, Sanskrit,  
Devanāgarī, Complete, MFL,  
IGNCA, New Delhi, Rajasthan  
Oriental Research Institute, Alwar
- 25946 SBRA2230 SB108075  
Acc. No.103447  
वेदान्ततत्त्वसार  
Vedāntatattvasāra
- Rāmānujācārya  
8 Folios; L 15, W 46, 11.9 x 5, Paper,  
Sanskrit, Maithilī, Complete, MFL,  
IGNCA, New Delhi, Saraswati  
Bhawan Library, Varanasi
- 25947 OIRA191 OI21403  
1323/Ms. No. B 877  
वेदान्तरुपरिमल  
Vedāntataruparimala  
Appaya Dīkṣita  
306 Folios, Paper, Sanskrit, Grantha,  
Incomplete, MFL, IGNC, New  
Delhi, Oriental Research Institute,  
Mysore
- 25948 SBR1607 SB27459  
A. 33  
वेदान्ततात्पर्यनिवेदन  
Vedāntatātparyanivedana  
Folios 141-180; L 6, W 56, 11.8 x 4.8,  
Paper, Sanskrit, Devanāgarī,  
Complete, MFL, IGNC, New Delhi,  
Saraswati Bhawan Library, Varanasi
- 25949 SBR1626 SB27674  
वेदान्ततात्पर्यनिवेदन  
Vedāntatātparyanivedana  
46 Folios; L 10, W 28, 11.2 x 4, Paper,  
Sanskrit, Devanāgarī, Incomplete,  
MFL, IGNC, New Delhi, Saraswati  
Bhawan Library, Varanasi
- 25950 RRR161 RR2227  
Ms. No. 39799  
वेदान्ततात्पर्यसङ्ग्रह  
Vedāntatātparyasaṅgraha  
Ṣaṭhakopamuni  
15 Folios, Paper, Sanskrit,  
Devanāgarī, Complete, MFL,  
IGNCA, New Delhi, Rajasthan  
Oriental Research Institute, Jodhpur

25951	<b>BIR2004</b>	<b>BI17095</b>	25955	<b>SBR1660</b>	<b>SB27982</b>
		Acc. No. 1523/1891-95		<b>वेदान्तदीप</b>	
	<b>वेदान्ततात्पर्यार्थ</b>			<b>Vedāntadīpa</b>	
	<b>Vedāntatātparyārtha</b>			<b>Rāmānuja</b>	
	<b>Ratnaji</b>			11 Folios; L 10, W 39, 12.8 x 5.1,	
	63 Folios, 26 x 15, Paper, Old Hindi,			Paper, Sanskrit, Devanāgarī,	
	Devanāgarī, Complete, Samvat 1773,			Complete, MFL, IGNCA, New Delhi,	
	MFL, IGNCA, New Delhi,			Saraswati Bhawan Library, Varanasi	
	Bhandarkar Oriental Research		25956	<b>SBRA1360</b>	<b>SB91734</b>
	Institute, Pune				P.S 58523
25952	<b>GCR826</b>	<b>GL13775</b>		<b>वेदान्तदीप</b>	
		S.R. 1534/R. 3132 (c)		<b>Vedāntadīpa</b>	
	<b>वेदान्तदर्शन</b>			<b>Rāmānujācārya</b>	
	<b>Vedāntadarśana</b>			Folios 1-28, 1-22, 1-28, 12-3; L 13, W	
	11 Folios, Palm Leaf, Sanskrit,			47, 12.4 x 5.4, Paper, Sanskrit,	
	Grantha, Complete, MFL, IGNCA,			Devanāgarī, Incomplete, MFL,	
	New Delhi, Government Oriental			IGNCA, New Delhi, Saraswati	
	Manuscript Library & Research			Bhawan Library, Varanasi	
	Centre, Chennai		25957	<b>APR98</b>	<b>AP894</b>
25953	<b>GCR2255</b>	<b>GL30780</b>			Ac. No. 18/7
		S.R. 8898/R. 20181		<b>वेदान्तदीप</b>	
	<b>वेदान्तदर्शन</b>			<b>Vedāntadīpa</b>	
	<b>Vedāntadarśana</b>			<b>Rāmānuja</b>	
	12 Folios, Palm Leaf, Sanskrit,			133 Folios, 32 x 10 cm, Paper,	
	Grantha, Incomplete, MFL, IGNCA,			Sanskrit, Telugu, Incomplete, MFL,	
	New Delhi, Government Oriental			IGNCA, New Delhi, Anand Ashram	
	Manuscript Library & Research			Samsthan, Pune	
	Centre, Chennai		25958	<b>GCR164</b>	<b>GL2456</b>
25954	<b>GCR2879</b>	<b>GL40370</b>			S.R. 2791/R 5766 (c)
		S.R. 4380/R. 15595		<b>वेदान्तदीप</b>	
	<b>वेदान्तदर्शन</b>			<b>Vedāntadīpa</b>	
	<b>Vedāntadarśana</b>			<b>Rāmānujācārya</b>	
	10 Folios, Paper, Sanskrit,			155 Folios, Palm Leaf, Sanskrit,	
	Devanāgarī, Complete, Contains 10			grantha, Complete, MFL, IGNCA,	
	Ullāsa, MFL, IGNCA, New Delhi,			New Delhi, Government Oriental	
	Government Oriental Manuscript			Manuscript Library & Research	
	Library & Research Centre, Chennai			Centre, Chennai	

- 25959 **GCR171** **GL2640** 25963 **GCR1159** **GL18087**  
S.R. 2631/R. 5037 (c) S.R. 1979/R. 4090  
**वेदान्तदीप** **वेदान्तदीप**  
**Vedāntadīpa** **Vedāntadīpa**  
**Rāmānujācārya** **Rāmānujācārya**  
11 Folios, Palm Leaf, Sanskrit, 164 Folios, Palm Leaf, Sanskrit,  
Grantha, Incomplete, MFL, IGNCA, Grantha, Complete, Folio 4, 5 are  
New Delhi, Government Oriental blank, MFL, IGNCA, New Delhi,  
Manuscript Library & Research Government Oriental Manuscript  
Centre, Chennai Library & Research Centre, Chennai
- 25960 **GCR824** **GL13757** 25964 **GCR1182** **GL18312**  
S.R. 1481/R. 2869 S.R. 2300/R. 4672  
**वेदान्तदीप** **वेदान्तदीप**  
**Vedāntadīpa** **Vedāntadīpa**  
**Rāmānuja** **Rāmānujācārya**  
115 Folios, Palm Leaf, Sanskrit, 83 Folios, Palm Leaf, Sanskrit,  
Grantha, Incomplete, MFL, IGNCA, Telugu, Complete, MFL, IGNCA,  
New Delhi, Government Oriental New Delhi, Government Oriental  
Manuscript Library & Research Manuscript Library & Research  
Centre, Chennai Centre, Chennai
- 25961 **GCR1074** **GL16855** 25965 **GCR1194** **GL18430**  
S.R. 700/R. 1014 S.R. 2372/R. R 4744  
**वेदान्तदीप** **वेदान्तदीप**  
**Vedāntadīpa** **Vedāntadīpa**  
**Bhagavadrāmānuja** **Rāmānujācārya**  
73 Folios, Palm Leaf, Sanskrit, 102 Folios, Palm Leaf, Sanskrit,  
Grantha, Incomplete, Folios 12b , 34b Grantha, Complete, Folio 78b, 103  
are left blank, MFL, IGNCA, New are left blank, MFL, IGNCA, New  
Delhi, Government Oriental Delhi, Government Oriental  
Manuscript Library & Research Manuscript Library & Research  
Centre, Chennai Centre, Chennai
- 25962 **GCR1119, 1120** **GL17561** 25966 **GCR1196, 1197** **GL18458**  
S.R. 1451/R. 2835 S.R. 2392/R. R 4764  
**वेदान्तदीप** **वेदान्तदीप**  
**Vedāntadīpa** **Vedāntadīpa**  
**Rāmānuja** **Bhagavadrāmānujācārya**  
72 Folios, Palm Leaf, Sanskrit, 118 Folios, Palm Leaf, Sanskrit,  
Telugu, Complete, MFL, IGNCA, Grantha, Complete, Folio 16 is blank,  
New Delhi, Government Oriental MFL, IGNCA, New Delhi,  
Manuscript Library & Research Government Oriental Manuscript  
Centre, Chennai Library & Research Centre, Chennai

- 25967 GCR1207 GL18570 25971 GCR1915 GL26065  
S.R. 2524/R. R 4896 S.R. 6284/R. 13065
- वेदान्तदीप**  
**Vedāntadīpa**  
**Rāmānujācārya**  
21 Folios, Palm Leaf, Sanskrit, Grantha, Incomplete, MFL, IGNCA, New Delhi, Government Oriental Manuscript Library & Research Centre, Chennai
- वेदान्तदीप**  
**Vedāntadīpa**  
55 Folios, Palm Leaf, Sanskrit, Telugu, Complete, MFL, IGNCA, New Delhi, Government Oriental Manuscript Library & Research Centre, Chennai
- 25968 GCR1265 GL19325 25972 GCR2465 GL33416  
S.R. 3083/R. 6189 S.D. 1403/5014
- वेदान्तदीप**  
**Vedāntadīpa**  
**Rāmānujācārya**  
162 Folios, Palm Leaf, Sanskrit, Grantha, Complete, Mss is in disorder, MFL, IGNCA, New Delhi, Government Oriental Manuscript Library & Research Centre, Chennai
- वेदान्तदीप**  
**Vedāntadīpa**  
130 Folios, Palm Leaf, Sanskrit, Grantha, Complete, MFL, IGNCA, New Delhi, Government Oriental Manuscript Library & Research Centre, Chennai
- 25969 GCR1637 GL22761 25973 GCR2551 GL34534  
S.R. 4620/R. 9885 S.D. 2186/5012
- वेदान्तदीप**  
**Vedāntadīpa**  
**Rāmānuja**  
119 Folios, Palm Leaf, Sanskrit, Grantha, Complete, Folio 61b, 118b, 119b are left blank, MFL, IGNCA, New Delhi, Government Oriental Manuscript Library & Research Centre, Chennai
- 25970 GCR1913 GL26031 25974 GCR2551 GL34536  
S.R. 6271/R. 13025 S.D. 2188/5015
- वेदान्तदीप**  
**Vedāntadīpa**  
141 Folios, Palm Leaf, Sanskrit, Grantha, Incomplete, MFL, IGNCA, New Delhi, Government Oriental Manuscript Library & Research Centre, Chennai
- वेदान्तदीप**  
**Vedāntadīpa**  
261 Folios, Palm Leaf, Sanskrit, Grantha, Complete, Folio 87b blank, MFL, IGNCA, New Delhi, Government Oriental Manuscript Library & Research Centre, Chennai

- 25975 GCR2551 GL34537  
S.D. 2189/5016  
वेदान्तदीप  
Vedāntadīpa  
129 Folios, Palm Leaf, Sanskrit,  
Telugu, Incomplete, Folio 83b blank,  
MFL, IGNCA, New Delhi,  
Government Oriental Manuscript  
Library & Research Centre, Chennai
- 25976 GCR2551 GL34538  
S.D. 2190/5017  
वेदान्तदीप  
Vedāntadīpa  
102 Folios, Palm Leaf, Sanskrit,  
Grantha, Incomplete, MFL, IGNCA,  
New Delhi, Government Oriental  
Manuscript Library & Research  
Centre, Chennai
- 25977 GCR2552 GL34539  
S.D. 2187/5013  
वेदान्तदीप  
Vedāntadīpa  
73 Folios, Palm Leaf, Sanskrit,  
Telugu, Complete, MFL, IGNCA,  
New Delhi, Government Oriental  
Manuscript Library & Research  
Centre, Chennai
- 25978 GCR2552 GL34544  
S.D. 2191/5018  
वेदान्तदीप  
Vedāntadīpa  
Rāmānuja  
76 Folios, Palm Leaf, Sanskrit,  
Telugu, Incomplete, MFL, IGNCA,  
New Delhi, Government Oriental  
Manuscript Library & Research  
Centre, Chennai
- 25979 OIR25 OI359  
Ms. No. P 175  
वेदान्तदीप  
Vedāntadīpa
- Rāmānujācārya  
103 Folios, Palm Leaf, Sanskrit,  
Grantha, Complete, MFL, IGNCA,  
New Delhi, Oriental Research  
Institute, Mysore
- 25980 OIR162 OI1716  
Ms. No. P. 1075/2  
वेदान्तदीप  
Vedāntadīpa  
Rāmānujācārya  
59 Folios, Palm Leaf, Sanskrit,  
Telugu, INcomplete, MFL, IGNCA,  
New Delhi, Oriental Research  
Institute, Mysore
- 25981 OIR190 OI1890  
Ms. No. P 1256  
वेदान्तदीप  
Vedāntadīpa  
Rāmānujācārya  
97 Folios, Palm Leaf, Sanskrit,  
Grantha, Complete, MFL, IGNCA,  
New Delhi, Oriental Research  
Institute, Mysore
- 25982 OIRA255 OI21806  
1726/Ms. No. C 25  
वेदान्तदीप  
Vedāntadīpa  
Rāmānujācārya  
149 Folios, Folio missing 4, 66, Paper,  
Sanskrit, Devanāgarī, Complete,  
MFL, IGNCA, New Delhi, Oriental  
Research Institute, Mysore
- 25983 OIRA483 OI23524  
3454/Ms. No. C 1777  
वेदान्तदीप  
Vedāntadīpa  
Rāmānujācārya  
108 Folios, Paper, Sanskrit,  
Devanāgarī, Complete, MFL,  
IGNCA, New Delhi, Oriental  
Research Institute, Mysore

- 25984 OIRA783 OI26464  
6427/Ms. No. C 4486  
वेदान्तदीप  
Vedāntadīpa  
Rāmānujācārya  
96 Folios, Paper, Sanskrit,  
Devanāgarī, Complete, MFL,  
IGNCA, New Delhi, Oriental  
Research Institute, Mysore
- 25985 SBR1583 SB27246  
N. 4920  
वेदान्तदीपिका  
Vedāntadīpikā  
Vanamāli  
1 Folio; L 17, W 39, 11 x 4.8, Paper,  
Sanskrit, Devanāgarī, Complete,  
MFL, IGNCA, New Delhi, Saraswati  
Bhawan Library, Varanasi
- 25986 GCR1106 GL17354  
S.R. 1113/R. 1567  
वेदान्तदीपिका  
Vedāntadīpikā  
90 Folios, Palm Leaf, Sanskrit,  
Telugu, Incomplete, MFL, IGNCA,  
New Delhi, Government Oriental  
Manuscript Library & Research  
Centre, Chennai
- 25987 OLR977 OL5093  
Acc. No. 17240/Ms. No. T. 111A, B  
वेदान्तदीपिका  
Vedāntadīpikā  
Sabhānāthasarvakratu  
387 Folios, Palm Leaf, Sanskrit,  
Malayālam, Complete, MFL,  
IGNCA, New Delhi, Oriental  
Research Institute & Manuscripts  
Library, Thiruvananthapuram,  
Kerala
- 25988 OIR458 OI3385  
Ms. No. P 2777
- वेदान्तदेशिकवैभव  
Vedāntadesīkavaibhava  
Vedāntadesīkavaibhava  
65 Folios, Palm Leaf, Sanskrit,  
Grantha, Complete, MFL, IGNCA,  
New Delhi, Oriental Research  
Institute, Mysore
- 25989 OIR1049 OI17578  
Ms. No. P. 6754/1  
वेदान्तदेशिकवैभव  
Vedāntadesīkavaibhava  
Vedāntadesīkavaibhava  
62 Folios, 32.5 x 3.5, Palm Leaf,  
Sanskrit, Grantha, Complete, MFL,  
IGNCA, New Delhi, Oriental  
Research Institute, Mysore
- 25990 GCR119 GL1436  
S.D. 149/14089  
वेदान्तद्वयतात्पर्य  
Vedāntadvayatātparya  
8 Folios, Palm Leaf, Sanskrit,  
Grantha, Incomplete, MFL, IGNCA,  
New Delhi, Government Oriental  
Manuscript Library & Research  
Centre, Chennai
- 25991 GCRA288 GL45062  
4245/SD-149/14089  
वेदान्तद्वयतात्पर्य  
Vedāntadvayatātparya  
Folios 30-37, Palm Leaf, Sanskrit,  
Grantha, Incomplete, MFL, IGNCA,  
New Delhi, Government Oriental  
Manuscript Library & Research  
Centre, Chennai
- 25992 SBR1712 SB28528  
P.S. 1619/A.P.239  
वेदान्तनयनभूषण  
Vedāntanayanabhūṣaṇa  
Folios 2-83; L 15, W 33, 10.8 x 5,  
Paper, Sanskrit, Devanāgarī,  
Incomplete, MFL, IGNCA, New  
Delhi, Saraswati Bhawan Library,  
Varanasi



- 25993 **SBR1649** **SB27868**  
P.S. 1382  
**वेदान्तनयभूषण**  
**Vedāntanayabhūṣaṇa**  
**Svayamprakāśānanda**  
Folios 98, 118; L 10, W 34, 9.6 x 4.1,  
Paper, Sanskrit, Baṅgalā, Complete,  
MFL, IGNCA, New Delhi, Saraswati  
Bhawan Library, Varanasi
- 25994 **SBR1737** **SB28803**  
**वेदान्तनयभूषण**  
**Vedāntanayabhūṣaṇa**  
25 Folios; L 8, W 37, 12.2 x 4.6, Paper,  
Sanskrit, Devanāgarī, Incomplete,  
MFL, IGNCA, New Delhi, Saraswati  
Bhawan Library, Varanasi
- 25995 **SBRA1392** **SB92382**  
P.S 82117  
**वेदान्तनयभूषण**  
**Vedāntanayabhūṣaṇa**  
165 Folios; L 27, W 33, 17 x 12, Paper,  
Sanskrit, Devanāgarī, Incomplete,  
MFL, IGNCA, New Delhi, Saraswati  
Bhawan Library, Varanasi
- 25996 **GCRA135, 136** **GL42835**  
1475/SD 1415/15508  
**वेदान्तनामरत्नसहस्र**  
**Vedāntanāmaratnasahasra**  
**Paramaśivendra Sarasvatī**  
Folios 725, 725, Paper, Sanskrit,  
Grantha, Complete, MFL, IGNCA,  
New Delhi, Government Oriental  
Manuscript Library & Research  
Centre, Chennai
- 25997 **TLR494** **TL5576**  
B. 6328-A/7592  
**वेदान्तनामरत्नसहस्रव्याख्या**  
**Vedāntanāmaratnasahasravākhyā**  
**Paramaśivendra Sarasvatī**
- 25998 **TLR494** **TL5577**  
B. 6328-B/7593  
**वेदान्तनामरत्नसहस्रव्याख्या**  
**Vedāntanāmaratnasahasravākhyā**  
**Paramaśivendra Sarasvatī**  
67 Folios, Paper, Sanskrit,  
Devanāgarī, Incomplete, इति  
श्रीमत् .....तृतीयः खण्डः॥, 3rd  
khandas only, MFL, IGNCA, New  
Delhi, Maharaja Sarfoji Saraswati  
Mahal Library, Thanjavur
- 25999 **OIR505** **OI3644**  
Ms. No. P. 3039  
**वेदान्तनामावली**  
**Vedāntanāmāvalī**  
**Anantācārya**  
93 Folios, Palm Leaf, Sanskrit,  
Grantha, Complete, MFL, IGNCA,  
New Delhi, Oriental Research  
Institute, Mysore
- 26000 **OIR851** **OI10546**  
Ms. No. P. 5019/1  
**वेदान्तन्यायमालिका**  
**Vedāntanyāyamālikā**  
**Śrīnivāsa**  
Folios 29-32, 40 x 3, Palm Leaf,  
Sanskrit, Telugu, Complete, MFL,  
IGNCA, New Delhi, Oriental  
Research Institute, Mysore

- 26001 GCRA197, 198 GL43573  
2451/SR 4793/17267  
वेदान्तन्यायसुदर्शन  
Vedāntanyāyasudarśana  
Vādanārāyaṇa Bhaṭṭa  
372 Folios, Paper, Sanskrit,  
Devanāgarī, Incomplete, MFL,  
IGNCA, New Delhi, Government  
Oriental Manuscript Library &  
Research Centre, Chennai
- 26002 OIRA321 OI22247  
2170/Ms. No. C 470  
वेदान्तपञ्चदशी  
Vedāntapañcadaśī  
Vidyāranya  
104 Folios, Paper, Sanskrit,  
Devanāgarī, Kannaḍa, Incomplete,  
MFL, IGNCA, New Delhi, Oriental  
Research Institute, Mysore
- 26003 OIRA582 OI24371  
4320/Ms. No. C 2566/1  
वेदान्तपञ्चदशीव्याख्या  
Vedāntapañcadaśīvyākhyā  
Rāmakṛṣṇa  
70 Folios, Paper, Sanskrit,  
Devanāgarī, Complete, MFL,  
IGNCA, New Delhi, Oriental  
Research Institute, Mysore
- 26004 OIRA582 OI24373  
4322/Ms. No. C 2566/3  
वेदान्तपञ्चदशीव्याख्या  
Vedāntapañcadaśīvyākhyā  
Rāmakṛṣṇa  
114 Folios, Paper, Sanskrit,  
Devanāgarī, Complete, MFL,  
IGNCA, New Delhi, Oriental  
Research Institute, Mysore
- 26005 GCR2112 GL28619  
S.R. 7787/R. 16341  
वेदान्तपठननियम  
Vedāntapaṭhananiyama
- 26006 OIRA353 OI22615  
2538/Ms. No. C 861  
वेदान्तपदार्थसङ्ग्रह  
Vedāntapadārthasaṅgraha  
Rāmabhadra  
8 Folios, Paper, Sanskrit, Telugu,  
Complete, MFL, IGNCA, New Delhi,  
Oriental Research Institute, Mysore
- 26007 SBR1660 SB27980  
N.851  
वेदान्तपरिजातसौरसटीक  
Vedāntaparijātasaurasatīka  
Nimbārka  
Folios 87-230; L 10, W 46, 11.9 x 5.9,  
Paper, Sanskrit, Devanāgarī,  
Incomplete, MFL, IGNCA, New  
Delhi, Saraswati Bhawan Library,  
Varanasi
- 26008 SMR266 SM1275  
Dec. No. 2608  
वेदान्तपरिभाषा  
Vedāntaparibhāṣā  
Dharmarājādhvari  
177 Folios, Palm Leaf, Sanskrit,  
Grantha, Complete, MFL, IGNCA,  
New Delhi, Sri Kanchi Kamakoti  
Peetham, Kanchipuram
- 26009 SMR327 SM1618  
Dec. No. 985  
वेदान्तपरिभाषा  
Vedāntaparibhāṣā  
Dharmarājādhvari  
191 Folios, Palm Leaf, Sanskrit,  
Grantha, Incomplete, MFL, IGNCA,  
New Delhi, Sri Kanchi Kamakoti  
Peetham, Kanchipuram

26010	SMR503	SM2376 Dec. No. 4725	वेदान्तपरिभाषा Vedāntaparibhāṣā Dharmarājādhvari 60 Folios, Paper, Sanskrit, Devanāgarī, Complete, with commentary by Bālagopāla Tīrtha, MFL, IGNCA, New Delhi, Sri Kanchi Kamakoti Peetham, Kanchipuram	वेदान्तपरिभाषा Vedāntaparibhāṣā 40 Folios; L 9, W 26, 10.7 x 4.6, Paper, Sanskrit, Devanāgarī, Incomplete, MFL, IGNCA, New Delhi, Saraswati Bhawan Library, Varanasi			
26011	SBR1552	SB26703 A. 311	वेदान्तपरिभाषा Vedāntaparibhāṣā Dharmarājādhvarīndra 5 Folios; L 12, W 20, 9.7 x 4.4, Paper, Sanskrit, Devanāgarī, Incomplete, MFL, IGNCA, New Delhi, Saraswati Bhawan Library, Varanasi	26015	SBR1573	SB27119 P.S. 3395	वेदान्तपरिभाषा Vedāntaparibhāṣā Dharmarājādhvarīndra 33 Folios; L 10, W 73, 19 x 4.4, Paper, Sanskrit, Devanāgarī, Complete, MFL, IGNCA, New Delhi, Saraswati Bhawan Library, Varanasi
26012	SBR1556	SB26792 P.S. 33805/N. 8/1163	वेदान्तपरिभाषा Vedāntaparibhāṣā Rāmakṛṣṇaśvari 1 Folio; L 10, 12.6 x 5.6, Paper, Sanskrit, Devanāgarī, Incomplete, MFL, IGNCA, New Delhi, Saraswati Bhawan Library, Varanasi	26016	SBR1576	SB27150	वेदान्तपरिभाषा Vedāntaparibhāṣā Dharmarājādhvarīndra 1 Folio; L 16, W 30, 8.1 x 2.5, Paper, Sanskrit, Baṅgalā, Complete, MFL, IGNCA, New Delhi, Saraswati Bhawan Library, Varanasi
26013	SBR1564	SB26933 P.S. 39111/N. 12/1002	वेदान्तपरिभाषा Vedāntaparibhāṣā Dharmarāja Dīkṣita 18 Folios; L 11, W 36, 12 x 6.2, Paper, Sanskrit, Devanāgarī, Complete, MFL, IGNCA, New Delhi, Saraswati Bhawan Library, Varanasi	26017	SBR1595	SB27338	वेदान्तपरिभाषा Vedāntaparibhāṣā Dharmarājādhvarīndra Folios 2-23; L 11, W 66, 13.7 x 5.5, Paper, Sanskrit, Devanāgarī, Incomplete, MFL, IGNCA, New Delhi, Saraswati Bhawan Library, Varanasi
26014	SBR1569	SB27021 P.S. 36354/N. 10*66/32		26018	SBR1602	SB27406 P.S. 6045/P. 2628	वेदान्तपरिभाषा Vedāntaparibhāṣā 2 Folios; L 19, W 41, 10.8 x 4.6, Paper, Sanskrit, Devanāgarī, Incomplete, MFL, IGNCA, New Delhi, Saraswati Bhawan Library, Varanasi

- 26019 **SBR1602** **SB27409**  
BN. 7683  
वेदान्तपरिभाषा  
**Vedāntaparibhāṣā**  
**Dharmarājādhvarīndra**  
1 Folio; L 19, W 40, 9.6 x 4.3, Paper,  
Sanskrit, Devanāgarī, Complete,  
MFL, IGNCA, New Delhi, Saraswati  
Bhawan Library, Varanasi
- 26020 **SBR1605** **SB27438**  
P.S. 22056/N. 7673  
वेदान्तपरिभाषा  
**Vedāntaparibhāṣā**  
**Dharmarājādhvarīndra**  
8 Folios; L 15, W 49, 11.5 x 5, Paper,  
Sanskrit, Devanāgarī, Complete,  
MFL, IGNCA, New Delhi, Saraswati  
Bhawan Library, Varanasi
- 26021 **SBR1609** **SB27473**  
N. 2599  
वेदान्तपरिभाषा  
**Vedāntaparibhāṣā**  
**Dharmarājādhvarīndra**  
37 Folios; L 5, W 25, 10.3 x 4.3, Paper,  
Sanskrit, Devanāgarī, Complete,  
MFL, IGNCA, New Delhi, Saraswati  
Bhawan Library, Varanasi
- 26022 **SBR1609** **SB27477**  
P.S. 16980/N. 2594  
वेदान्तपरिभाषा  
**Vedāntaparibhāṣā**  
**Dharmarājādhvarīndra**  
14 Folios; L 9, W 29, 10.5" x 4.7",  
Paper, Sanskrit, Devanāgarī,  
Complete, MFL, IGNCA, New Delhi,  
Saraswati Bhawan Library, Varanasi
- 26023 **SBR1610** **SB27492**  
P.S. 16935/N. 2549  
वेदान्तपरिभाषा  
**Vedāntaparibhāṣā**  
**Dharmarājādhvarīndra**
- Folios 2-12; L 12, W 65, 16.4 x 3.6,  
Paper, Sanskrit, Devanāgarī,  
Complete, MFL, IGNCA, New Delhi,  
Saraswati Bhawan Library, Varanasi
- 26024 **SBR1642** **SB27795**  
P.S. 3241/A.P. 152  
वेदान्तपरिभाषा  
**Vedāntaparibhāṣā**  
**Dharmarājādhvarīndra**  
29 Folios; L 15, W 55, 12.5 x 4.5,  
Paper, Sanskrit, Devanāgarī,  
Complete, MFL, IGNCA, New Delhi,  
Saraswati Bhawan Library, Varanasi
- 26025 **SBR1651** **SB27875**  
P.S. 26448/N. 3/874  
वेदान्तपरिभाषा  
**Vedāntaparibhāṣā**  
**Dharmarājādhvarīndra**  
1 Folio; L 8, W 30, 4.9 x 3.9, Paper,  
Sanskrit, Devanāgarī, Incomplete,  
MFL, IGNCA, New Delhi, Saraswati  
Bhawan Library, Varanasi
- 26026 **SBR1654, 1655** **SB27918**  
P.S. 15100/N. 719  
वेदान्तपरिभाषा  
**Vedāntaparibhāṣā**  
**Dharmarāja Dīkṣita**  
Folios 7-35; L 11, W 41, 13.4 x 5.7,  
Paper, Sanskrit, Devanāgarī,  
Incomplete, MFL, IGNCA, New  
Delhi, Saraswati Bhawan Library,  
Varanasi
- 26027 **SBR1670** **SB28061**  
वेदान्तपरिभाषा  
**Vedāntaparibhāṣā**  
**Dharmarāja Dīkṣita**  
40 Folios; L 14 W 7, Paper, Sanskrit,  
Devanāgarī, Complete, MFL,  
IGNCA, New Delhi, Saraswati  
Bhawan Library, Varanasi

- 26028 **SBR1678** **SB28135** MFL, IGNC A, New Delhi, Saraswati  
**वेदान्तपरिभाषा** Bhawan Library, Varanasi  
**Vedāntaparibhāṣā**  
Folios 36-63, W 14, 12.5 x 4.8, Paper,  
26033 **SBR1690** **SB28290**  
P.S. 7278/N. 131/671  
**वेदान्तपरिभाषा**  
**Vedāntaparibhāṣā**  
**Dharmarājādhvarīndra**  
13 Folios; L 10, W 29, 10.7 x 4.5,  
Paper, Sanskrit, Devanāgarī,  
Complete, MFL, IGNC A, New Delhi,  
Saraswati Bhawan Library, Varanasi
- 26029 **SBR1680** **SB28179**  
**वेदान्तपरिभाषा**  
**Vedāntaparibhāṣā**  
**Dharmarāja Dīkṣita**  
6 Folios; L 19, W 44, 12.6 x 6.1, Paper,  
Sanskrit, Devanāgarī, Complete,  
MFL, IGNC A, New Delhi, Saraswati  
Bhawan Library, Varanasi
- 26030 **SBR1681** **SB28191**  
D. 3273  
**वेदान्तपरिभाषा**  
**Vedāntaparibhāṣā**  
Folios 24, 26-30, 32; L 7, W 24, 10.7 x  
4, Paper, Sanskrit, Devanāgarī,  
Incomplete, MFL, IGNC A, New  
Delhi, Saraswati Bhawan Library,  
Varanasi
- 26031 **SBR1681** **SB28194**  
**वेदान्तपरिभाषा**  
**Vedāntaparibhāṣā**  
**Dharmarāja Dīkṣita**  
17 Folios; L 9, W 28, 9.8 x 4.2, Paper,  
Sanskrit, Devanāgarī, Complete,  
MFL, IGNC A, New Delhi, Saraswati  
Bhawan Library, Varanasi
- 26032 **SBR1682** **SB28204**  
P.S. 9561/D.3310  
**वेदान्तपरिभाषा**  
**Vedāntaparibhāṣā**  
**Dharmarājādhvarīndra**  
6 Folios; L 9, W 20, 9.2 x 3.8, Paper,  
Sanskrit, Devanāgarī, Incomplete,
- 26034 **SBR1695** **SB28333**  
P.S. 4083/P. 668  
**वेदान्तपरिभाषा**  
**Vedāntaparibhāṣā**  
**Dharmarājādhvarīndra**  
36 Folios; L 7, W 42, 10.1 x 4.1, Paper,  
Sanskrit, Devanāgarī, Complete,  
MFL, IGNC A, New Delhi, Saraswati  
Bhawan Library, Varanasi
- 26035 **SBR1699** **SB28376**  
**वेदान्तपरिभाषा**  
**Vedāntaparibhāṣā**  
**Dharmarājādhvarīndra**  
Folios 1-139, 139-, 161, 1-37; L 15, W  
40, 9.9 x 4.7, Paper, Sanskrit,  
Devanāgarī, Complete, MFL,  
IGNC A, New Delhi, Saraswati  
Bhawan Library, Varanasi
- 26036 **SBR1714** **SB28541**  
A.PR. 137  
**वेदान्तपरिभाषा**  
**Vedāntaparibhāṣā**  
87 Folios; L 7, W 49, 11.7 x 4.9, Paper,  
Sanskrit, Devanāgarī, Incomplete,  
MFL, IGNC A, New Delhi, Saraswati  
Bhawan Library, Varanasi

- 26037 **SBR1716** **SB28568**  
P.S. 1548/A.P. 168  
**वेदान्तपरिभाषा**  
**Vedāntaparibhāṣā**  
**Dharmarājādhvarīndra**  
5 Folios; L 10, W 41, 8.4 x 5, Paper,  
Sanskrit, Devanāgarī, Incomplete,  
MFL, IGNCA, New Delhi, Saraswati  
Bhawan Library, Varanasi
- 26038 **SBR1721** **SB28615**  
P.S. 2541-5484/N-2\*67/79-82  
**वेदान्तपरिभाषा**  
**Vedāntaparibhāṣā**  
**Dharmarājādhvarīndra**  
41 Folios; L 7, W 20, 9 x 4.5, Paper,  
Sanskrit, Devanāgarī, Complete,  
MFL, IGNCA, New Delhi, Saraswati  
Bhawan Library, Varanasi
- 26039 **SBR1721** **SB28623**  
**वेदान्तपरिभाषा**  
**Vedāntaparibhāṣā**  
**Dharmarāja Dīkṣita**  
Folios 5-6; L 8, W 53, 9.8 x 4.3, Paper,  
Sanskrit, Devanāgarī, Complete,  
MFL, IGNCA, New Delhi, Saraswati  
Bhawan Library, Varanasi
- 26040 **SBR1721** **SB28625**  
**वेदान्तपरिभाषा**  
**Vedāntaparibhāṣā**  
**Dharmarāja Dīkṣita**  
9 Folios; L 7, W 29, 11.7 x 6.1, Paper,  
Sanskrit, Devanāgarī, Complete,  
MFL, IGNCA, New Delhi, Saraswati  
Bhawan Library, Varanasi
- 26041 **SBR1730** **SB28731**  
P.S. 46908/Ā-5721  
**वेदान्तपरिभाषा**  
**Vedāntaparibhāṣā**  
37 Folios; L 12, W 45, 13.4 x 5.1,  
Paper, Sanskrit, Telugu, Incomplete,
- MFL, IGNCA, New Delhi, Saraswati  
Bhawan Library, Varanasi
- 26042 **SBR1733** **SB28755**  
N. 4\*69/48  
**वेदान्तपरिभाषा**  
**Vedāntaparibhāṣā**  
**Dharmarāja**  
11 Folios; L 9, W 40, Paper, Sanskrit,  
Baṅgalā, Incomplete, MFL, IGNCA,  
New Delhi, Saraswati Bhawan  
Library, Varanasi
- 26043 **SBR1736** **SB28795**  
P.S. 9583/D. 3332  
**वेदान्तपरिभाषा**  
**Vedāntaparibhāṣā**  
**Dharmarājādhvarīndra**  
21 Folios; L 11, W 28, 10 x 4.2, Paper,  
Sanskrit, Devanāgarī, Incomplete,  
MFL, IGNCA, New Delhi, Saraswati  
Bhawan Library, Varanasi
- 26044 **SBR3214** **SB51521**  
P.S. 19129  
**वेदान्तपरिभाषा**  
**Vedāntaparibhāṣā**  
**Dharmarājādhvarīndra**  
27 Folios; L 15, W 48, 10.3 x 4.6,  
Paper, Sanskrit, Devanāgarī,  
Complete, MFL, IGNCA, New Delhi,  
Saraswati Bhawan Library, Varanasi
- 26045 **SBR3214** **SB51522**  
P.S. 19128  
**वेदान्तपरिभाषा**  
**Vedāntaparibhāṣā**  
**Dharmarājādhvarīndra**  
20 Folios; L 11, W 50, 10.9 x 4.3,  
Paper, Sanskrit, Devanāgarī,  
Complete, MFL, IGNCA, New Delhi,  
Saraswati Bhawan Library, Varanasi

- 26046 **SBR3218** **SB51555** 72 Folios; L 6, W 35, Paper, Sanskrit, Devanāgarī, Complete, MFL, IGNCA, New Delhi, Saraswati Bhawan Library, Varanasi  
**वेदान्तपरिभाषा**  
**Vedāntaparibhāṣā**  
**Dharmarājādhvarīndra**  
Folios 1-31, 36-48, 50-70; L 8, W 25, 8.7 x 3.7, Paper, Sanskrit, Devanāgarī, Complete, MFL, IGNCA, New Delhi, Saraswati Bhawan Library, Varanasi
- 26047 **SBRA1328** **SB91416**  
**वेदान्तपरिभाषा**  
**Vedāntaparibhāṣā**  
**Dharmarājādhvarīndra**  
4 Folios; L 11, W 35, Paper, Sanskrit, Devanāgarī, Incomplete, MFL, IGNCA, New Delhi, Saraswati Bhawan Library, Varanasi
- 26048 **SBRA1328** **SB91418**  
**वेदान्तपरिभाषा**  
**Vedāntaparibhāṣā**  
**Dharmarājādhvarīndra**  
36 Folios; L 10, W 41, Paper, Sanskrit, Devanāgarī, Incomplete, MFL, IGNCA, New Delhi, Saraswati Bhawan Library, Varanasi
- 26049 **SBRA1332** **SB91466**  
P.S. 58586  
**वेदान्तपरिभाषा**  
**Vedāntaparibhāṣā**  
**Dharmarājādhvarīndra**  
71 Folios; L 9, W 22, Paper, Sanskrit, Devanāgarī, Incomplete, MFL, IGNCA, New Delhi, Saraswati Bhawan Library, Varanasi
- 26050 **SBRA1335** **SB91492**  
P.S. 54138  
**वेदान्तपरिभाषा**  
**Vedāntaparibhāṣā**  
**Dharmarājādhvarīndra**  
36 Folios; L 10, W 40, 10.2 x 4.4, Paper, Sanskrit, Devanāgarī, Complete, MFL, IGNCA, New Delhi, Saraswati Bhawan Library, Varanasi
- 26051 **SBRA1336** **SB91498**  
P.S. 56048  
**वेदान्तपरिभाषा**  
**Vedāntaparibhāṣā**  
**Dharmarājādhvarīndra**  
4 Folios; L 9, W 33, Paper, Sanskrit, Devanāgarī, Incomplete, MFL, IGNCA, New Delhi, Saraswati Bhawan Library, Varanasi
- 26052 **SBRA1345** **SB91577**  
P.S. 56845  
**वेदान्तपरिभाषा**  
**Vedāntaparibhāṣā**  
**Dharmarājādhvarīndra**  
45 Folios; L 9, W 33, 9 x 4, Paper, Sanskrit, Devanāgarī, Incomplete, MFL, IGNCA, New Delhi, Saraswati Bhawan Library, Varanasi
- 26053 **SBRA1357** **SB91704**  
P.S. 50431  
**वेदान्तपरिभाषा**  
**Vedāntaparibhāṣā**  
**Dharmarājādhvarīndra**  
Folios 3-59; L 6, W 37, 10 x 3.5, Paper, Sanskrit, Baṅgalā, Incomplete, MFL, IGNCA, New Delhi, Saraswati Bhawan Library, Varanasi
- 26054 **SBRA1366** **SB91803**  
P.S. 65938  
**वेदान्तपरिभाषा**  
**Vedāntaparibhāṣā**  
**Dharmarājādhvarīndra**  
36 Folios; L 10, W 40, 10.2 x 4.4, Paper, Sanskrit, Devanāgarī, Complete, MFL, IGNCA, New Delhi, Saraswati Bhawan Library, Varanasi

- 26055 SBRA1369 SB91872  
P.S. 67684  
वेदान्तपरिभाषा  
Vedāntaparibhāṣā  
Dharmarāja Dīkṣita  
42 Folios; L 9, W 23, 7.9 x 3.8, Paper, Sanskrit, Devanāgarī, Complete, MFL, IGNC, New Delhi, Saraswati Bhawan Library, Varanasi
- 26056 SBRA1382 SB92184  
P.S. 81731  
वेदान्तपरिभाषा  
Vedāntaparibhāṣā  
Dharmarāja Dīkṣita  
16 Folios; L 14, W 54, 9.8 x 4.3, Paper, Sanskrit, Devanāgarī, Complete, MFL, IGNC, New Delhi, Saraswati Bhawan Library, Varanasi
- 26057 SBRA1404 SB92613  
P.S. 91732  
वेदान्तपरिभाषा  
Vedāntaparibhāṣā  
Dharmarāja Dīkṣita  
20 Folios, Paper, Sanskrit, Baṅgalā, complete, MFL, IGNC, New Delhi, Saraswati Bhawan Library, Varanasi
- 26058 SBRA1405 SB92672  
वेदान्तपरिभाषा  
Vedāntaparibhāṣā  
Folios 13-17, Paper, Sanskrit, Baṅgalā, Incomplete, MFL, IGNC, New Delhi, Saraswati Bhawan Library, Varanasi
- 26059 SBRA1407 SB92745  
P.S. 69435  
वेदान्तपरिभाषा  
Vedāntaparibhāṣā  
Dharmarājādharīndra  
19 Folios, 8.6 x 4.2, Paper, Sanskrit, Devanāgarī, Incomplete, MFL, IGNC, New Delhi, Saraswati Bhawan Library, Varanasi
- 26060 SBRA1407 SB92749  
P.S. 69437  
वेदान्तपरिभाषा  
Vedāntaparibhāṣā  
Folios 3-13, 5-25, Paper, Sanskrit, Devanāgarī, Incomplete, MFL, IGNC, New Delhi, Saraswati Bhawan Library, Varanasi
- 26061 SBRA1413 SB92850  
P.S. 102755  
वेदान्तपरिभाषा  
Vedāntaparibhāṣā  
Dharmarāja Dīkṣita  
22 Folios, Paper, Sanskrit, Devanāgarī, complete, MFL, IGNC, New Delhi, Saraswati Bhawan Library, Varanasi
- 26062 SBRA1428 SB93098  
P.S. 99619  
वेदान्तपरिभाषा  
Vedāntaparibhāṣā  
Dharmarāja Dīkṣita  
44 Folios, Paper, Sanskrit, Devanāgarī, Complete, MFL, IGNC, New Delhi, Saraswati Bhawan Library, Varanasi
- 26063 SBRA1430 SB93176  
P.S. 100568  
वेदान्तपरिभाषा  
Vedāntaparibhāṣā  
Dharmarājādharīndra  
19 Folios, 8.6 x 4.2, Paper, Sanskrit, Devanāgarī, Incomplete, MFL, IGNC, New Delhi, Saraswati Bhawan Library, Varanasi



26064	<b>SBRA1439</b>	<b>SB93254</b> P.S. 93653	26069	<b>RSR224</b> <b>वेदान्तपरिभाषा</b> <b>Vedāntaparibhāṣā</b> <b>Dharmarājādhvarīndra</b> 9 Folios, Paper, Sanskrit, Devanāgarī, Complete, MFL, IGNC, New Delhi, Shri Ranbir Sanskrit Research Institute, Jammu	<b>RS1943</b>
26065	<b>RSR213</b> <b>वेदान्तपरिभाषा</b> <b>Vedāntaparibhāṣā</b> <b>Dharmarājādhvarīndra</b> 25 Folios, Paper, Sanskrit, Devanāgarī, Complete, MFL, IGNC, New Delhi, Shri Ranbir Sanskrit Research Institute, Jammu	<b>RS1878</b>	26070	<b>RSR225</b> <b>वेदान्तपरिभाषा</b> <b>Vedāntaparibhāṣā</b> <b>Dharmarājādhvarīndra</b> 15 Folios, Paper, Sanskrit, Devanāgarī, Complete, MFL, IGNC, New Delhi, Shri Ranbir Sanskrit Research Institute, Jammu	<b>RS1959</b>
26066	<b>RSR214</b> <b>वेदान्तपरिभाषा</b> <b>Vedāntaparibhāṣā</b> <b>Dharmarāja Dīkṣita</b> 45 Folios, Paper, Sanskrit, Devanāgarī, Complete, MFL, IGNC, New Delhi, Shri Ranbir Sanskrit Research Institute, Jammu	<b>RS1889</b>	26071	<b>RSR237</b> <b>वेदान्तपरिभाषा</b> <b>Vedāntaparibhāṣā</b> <b>Dharmarāja Dīkṣita</b> 32 Folios, Paper, Sanskrit, Devanāgarī, Complete, MFL, IGNC, New Delhi, Shri Ranbir Sanskrit Research Institute, Jammu	<b>RS2060</b>
26067	<b>RSR214</b> <b>वेदान्तपरिभाषा</b> <b>Vedāntaparibhāṣā</b> <b>Dharmarāja</b> 23 Folios, Paper, Sanskrit, Devanāgarī, Complete, MFL, IGNC, New Delhi, Shri Ranbir Sanskrit Research Institute, Jammu	<b>RS1893</b>	26072	<b>RSR686</b> <b>वेदान्तपरिभाषा</b> <b>Vedāntaparibhāṣā</b> 24 Folios, Paper, Telugu, Telugu, Complete, MFL, IGNC, New Delhi, Shri Ranbir Sanskrit Research Institute, Jammu	<b>RS5110</b> Acc. No. 5307
26068	<b>RSR221</b> <b>वेदान्तपरिभाषा</b> <b>Vedāntaparibhāṣā</b> <b>Dharmarāja Dīkṣita</b> 24 Folios, Paper, Sanskrit, Devanāgarī, Complete, MFL, IGNC, New Delhi, Shri Ranbir Sanskrit Research Institute, Jammu	<b>RS1917</b>	26073	<b>RCR47</b> Acc. No. 272(b)/GR. No. 633 <b>वेदान्तपरिभाषा</b> <b>Vedāntaparibhāṣā</b> 54 Folios, 18 x 4, Palm Leaf, Sanskrit, Malayālam, Complete, MFL, IGNC, New Delhi, Sri Rama Varma Govt. Sanskrit college, Tripunithura	<b>RC280</b>

- 26074 **UAR3** **UA9**  
Ms. No. 01-001  
**वेदान्तपरिभाषा**  
**Vedāntaparibhāṣā**  
60 Folios, Paper, Sanskrit,  
Devanāgarī, Complete, MFL,  
IGNCA, New Delhi, Uttarakhand  
Sanskrit Academy, Haridwar
- 26075 **UAR8** **UA54**  
Ms. No. 01.046  
**वेदान्तपरिभाषा**  
**Vedāntaparibhāṣā**  
53 Folios, Paper, Sanskrit,  
Devanāgarī, Complete, MFL,  
IGNCA, New Delhi, Uttarakhand  
Sanskrit Academy, Haridwar
- 26076 **UAR8** **UA55**  
Ms.no01.047  
**वेदान्तपरिभाषा**  
**Vedāntaparibhāṣā**  
161 Folios, Paper, Sanskrit,  
Devanāgarī, Incomplete, MFL,  
IGNCA, New Delhi, Uttarakhand  
Sanskrit Academy, Haridwar
- 26077 **VMR303** **VM4093**  
Ac. No. 12855/R(III) 739  
**वेदान्तपरिभाषा**  
**Vedāntaparibhāṣā**  
**Dharmarāja**  
31 Folios, Paper, Sanskrit,  
Devanāgarī, Complete, MFL,  
IGNCA, New Delhi, Vaidika  
Samshodhana Mandala, Pune
- 26078 **VMR303** **VM4094**  
Ac. No. 12858/R(III) 740  
**वेदान्तपरिभाषा**  
**Vedāntaparibhāṣā**  
**Dharmarāja**
- 30 Folios, Paper, Sanskrit,  
Devanāgarī, Complete, MFL,  
IGNCA, New Delhi, Vaidika  
Samshodhana Mandala, Pune
- 26079 **VMR664** **VM7017**  
Ac. No. 13244/R(IV) 208  
**वेदान्तपरिभाषा**  
**Vedāntaparibhāṣā**  
18 Folios, Pages 18th onwards  
missing, Paper, Sanskrit,  
Devanāgarī, Incomplete, MFL,  
IGNCA, New Delhi, Vaidika  
Samshodhana Mandala, Pune
- 26080 **VMR664** **VM7021**  
Ac. No. 5558/R(II) 212  
**वेदान्तपरिभाषा**  
**Vedāntaparibhāṣā**  
18 Folios, Paper, Sanskrit,  
Devanāgarī, Complete, MFL,  
IGNCA, New Delhi, Vaidika  
Samshodhana Mandala, Pune
- 26081 **VMR664** **VM7022**  
Ac. No. 8518/R(III) 213  
**वेदान्तपरिभाषा**  
**Vedāntaparibhāṣā**  
**Dharmarājādhvarīndra**  
38 Folios, Paper, Sanskrit,  
Devanāgarī, Incomplete, MFL,  
IGNCA, New Delhi, Vaidika  
Samshodhana Mandala, Pune
- 26082 **VMR664** **VM7023**  
Ac. No. 13245/R(IV) 214  
**वेदान्तपरिभाषा**  
**Vedāntaparibhāṣā**  
27 Folios, Paper, Sanskrit,  
Devanāgarī, Incomplete, MFL,  
IGNCA, New Delhi, Vaidika  
Samshodhana Mandala, Pune

- 26083 BIR602 BI5125  
24/1886-68  
वेदान्तपरिभाषा  
Vedāntaparibhāṣā  
Dharmarājādhvarīndra  
30 Folios; L 9, W 55, 12 1/8 x 4, Paper, Sanskrit, Devanāgarī, Complete, श्रीगणेशाय नमः।। हरिः ॐ श्रीगुरवे नमः थदविद्याविलासेन भूतभौतिकसृष्टयः। तं नौमि परमात्मानं सच्चिदानंदविग्रहम्।।, तदेवं ब्रह्मज्ञानान्मोक्षः। मोक्षश्र्वानर्थनिवृत्तिर्निरतिशय ब्रह्मानंदावाप्तिश्चेति सिद्धं प्रयोजनम्।, इति धर्मराजदीक्षितविरचितायां वेदांतपरिभाषायामष्टमः प्रयोजन परिच्छेदः। श्रीगुरुपरब्रह्मपिणमस्तु। आदित्याय नमः। श्रीभवानी शंकाराय नमः। श्रीरस्तु। स्वार्थ परार्थ च। जगदंब प्रसन्ना, MFL, IGNC, New Delhi, Bhandarkar Oriental Research Institute, Pune
- 26084 BIR602 BI5126  
94/1873-74  
वेदान्तपरिभाषा  
Vedāntaparibhāṣā  
Dharmarājādhvarīndra  
18 Folios; L 16, W 56, 10 5/8 x 5 1/2, Paper, Sanskrit, Devanāgarī, Complete, यदविद्याविलासेन भूतिभौतिकसृष्टयः। तत्रौमि परमात्मानं सच्चिदानंदविग्रहम्।।, तस्मादेका विद्यापक्षे प्रतिजीवमावरणभेदोपगमेन व्यवस्थोपपादि नियनादेवं ब्रह्मज्ञानान्मोक्षः मोक्षश्र्वानर्थनिवृत्तिः निवृत्तिशय ब्रह्मानंदा व्याप्तिश्चेति सिद्धं प्रयोजनम्।।, इति श्रीधर्मराजाधरीद्रविरचितायां वेदान्तपरिभाषायामाष्टम परिच्छेदः समाप्तः।।, MFL, IGNC, New Delhi, Bhandarkar Oriental Research Institute, Pune
- 26085 BIR602 BI5127  
वेदान्तपरिभाषा  
Vedāntaparibhāṣā  
Dharmarājādhvarīndra  
40 Folios; L 8, W 48, 10 1/8 x 3 1/4, Paper, Sanskrit, Devanāgarī, Complete, यदविद्याविलासेन भूतिभौतिकसृष्टयः। तं नौमि परमानंदं सच्चिदानंदविग्रहम्।।, तदेवं ब्रह्मज्ञानान्मोक्षः मोक्षश्र्वानर्थनिवृत्तिर्निरतिशय ब्रह्मानंदावाप्तिश्चेति सिद्धं प्रयोजनम्।।, इति धर्मराजदीक्षितविरचितायां वेदांतपरिभाषायामष्टमः परिच्छेदः। पं .आशाराम तत्सुतेन कृपारामेण विदुषाऽलेखि वेदांतपरिभाषेयम्।।, MFL, IGNC, New Delhi, Bhandarkar Oriental Research Institute, Pune
- 26086 BIR602 BI5128  
वेदान्तपरिभाषा  
Vedāntaparibhāṣā  
Dharmarājādhvarīndra  
42 Folios; L 12, W 38, 10 1/8 x 4 5/8, Paper, Sanskrit, Devanāgarī, Complete, यदविद्याविलासेन भूतिभौतिकसृष्टयः। तं नौमि परमात्मानं सच्चिदानंदविग्रहम्।।, तदेवं ब्रह्मज्ञानान्मोक्षः मोक्षश्र्वानर्थनिवृत्तिर्निरतिशय ब्रह्मानंदावाप्तिश्चेति सिद्धं प्रयोजनम्।।, इति धर्मराजदीक्षितविरचितायां वेदांतपरिभाषायामष्टमः परिच्छेदः। संवत् 1763 वर्षे फाल्गुनवद 13 गुरौ पं .पुरुषोत्तमेनालेखि, MFL, IGNC, New Delhi, Bhandarkar Oriental Research Institute, Pune
- 26087 BIR602 BI5129  
वेदान्तपरिभाषा  
Vedāntaparibhāṣā  
Dharmarājādhvarīndra  
32 Folios; L 13, W 34, 9 1/2 x 4 5/8, Paper, Sanskrit, Devanāgarī, Complete, यदविद्याविलासेन भूतिभौतिकसृष्टयः। तं नौमि परमात्मानं सच्चिदानंदविग्रहम्।।, तदेवं ब्रह्मज्ञानान्मोक्षः मोक्षश्र्वानर्थनिवृत्तिर्निरतिशय ब्रह्मानंदावाप्तिश्चेति सिद्धं प्रयोजनमिति।।, इति धर्मराजदीक्षितविरचितायां वेदांतपरिभाषायामष्टमः परिच्छेदः। पं .आशाराम तत्सुतेन कृपारामेण विदुषाऽलेखि वेदांतपरिभाषेयम्।।, MFL, IGNC, New Delhi, Bhandarkar Oriental Research Institute, Pune

- 26088 **BIR602** **BI5130**  
**वेदान्तपरिभाषा**  
**Vedāntaparibhāṣā**  
**Dharmarājādhvarīndra**  
 32 Folios; L 13, W 34, Paper, Sanskrit,  
 Devanāgarī, Complete, MFL,  
 IGNCNA, New Delhi, Bhandarkar  
 Oriental Research Institute, Pune
- 26089 **BIR602** **BI5131**  
**वेदान्तपरिभाषा**  
**Vedāntaparibhāṣā**  
 32 Folios; L 13, W 34, Paper, Sanskrit,  
 Devanāgarī, Complete, MFL,  
 IGNCNA, New Delhi, Bhandarkar  
 Oriental Research Institute, Pune
- 26090 **BIR602** **BI5132**  
 592/1886-92  
**वेदान्तपरिभाषा**  
**Vedāntaparibhāṣā**  
**Dharmarājādhvarīndra**  
 42 Folios; L 9, W 32, 10 3/8 x 4 5/8,  
 Paper, Sanskrit, Devanāgarī,  
 Complete, यदविद्याविलासेन  
 भूतिभौतिकसृष्टयः।, तदेवं ब्रह्मज्ञानान्मोक्षः  
 मोक्षश्चानर्थनिवृत्तिर्निरतिशयनंदावाप्तिश्चेति सिद्धं  
 प्रयोजनम्॥, इति धर्मराजदीक्षितविरचितायां  
 वेदान्तपरिभाषायामष्टमः परिच्छेदः॥, MFL,  
 IGNCNA, New Delhi, Bhandarkar  
 Oriental Research Institute, Pune
- 26091 **BIR602** **BI5133**  
 668/1887-91  
**वेदान्तपरिभाषा**  
**Vedāntaparibhāṣā**  
**Dharmarājādhvarīndra**  
 35 Folios; L 11, W 35, 10 1/4 x 4 1/4,  
 Paper, Sanskrit, Devanāgarī,  
 Complete, यदविद्याविलासेन  
 भूतिभौतिकसृष्टयः। तं नौमि परमात्मानं  
 सच्चिदानंविग्रहम्॥, तदेवं ब्रह्मज्ञानान्मोक्षः  
 मोक्षश्चानर्थनिवृत्तिर्निरतिशयनंदावाप्तिश्चेति सिद्धं
- 26092 **BIR603** **BI5134**  
 691/1887-91  
**वेदान्तपरिभाषा**  
**Vedāntaparibhāṣā**  
**Dharmarāja Dīkṣita**  
 32 Folios; L 12, W 41, 10 3/8 x 5,  
 Paper, Sanskrit, Devanāgarī,  
 Complete, यदविद्याविलासेन  
 भूतिभौतिकसृष्टयः। तं नौमि परमात्मानं  
 सच्चिदानंविग्रहम्॥, तदेवं ब्रह्मज्ञानान्मोक्षः  
 मोक्षश्चानर्थनिवृत्तिर्निरतिशयनंदावाप्तिश्चेति सिद्धं  
 प्रयोजनम्॥, इति धर्मराजदीक्षितविरचितायां  
 वेदान्तपरिभाषा समाप्तः॥ शके 1747 पार्थिव नाम  
 संवत्सरे श्रावण शुद्ध 9 नवम्या समाप्तिमगमत्॥,  
 Śaka 1747, MFL, IGNCNA, New Delhi,  
 Bhandarkar Oriental Research  
 Institute, Pune
- 26093 **BIR603** **BI5135**  
 120/1881-82  
**वेदान्तपरिभाषा**  
**Vedāntaparibhāṣā**  
**Dharmarāja Dīkṣita**  
 23 Folios; L 13, W 47, 9 1/2 x 4 3/8,  
 Paper, Sanskrit, Devanāgarī,  
 Complete, यदविद्याविलासेन  
 भूतिभौतिकसृष्टयः।, तदेवं ब्रह्मज्ञानान्मोक्षः  
 मोक्षश्चानर्थनिवृत्तिर्निरतिशयनंदावाप्तिश्चेति सिद्धं  
 प्रयोजनमिति॥, इति श्रीधर्मराजदीक्षितविरचितायां  
 वेदान्तपरिभाषायामष्टमपरिच्छेदः॥, MFL,  
 IGNCNA, New Delhi, Bhandarkar  
 Oriental Research Institute, Pune

- 26094 BIR603 BI5136  
781/1891-95  
**वेदान्तपरिभाषा**  
**Vedāntaparibhāṣā**  
**Dharmarājādhvarīndra**  
37 Folios; L 9, W 42, 11 1/2 x 4, Paper, Sanskrit, Devanāgarī, Complete, यदविद्याविलासेन भूतिभौतिकसृष्टयः। तं नौमि परमात्मानं सच्चिदानंविग्रहम्॥, तदेवं ब्रह्मज्ञानान्मोक्षः मोक्षश्चानर्थनिवृत्तिर्निरतिशयनंदावाप्तिश्चेति सिद्धं प्रयोजनमिति॥, इति श्रीधर्मराजदीक्षितविरचितायां वेदान्तपरिभाषायामष्टमपरिच्छेदः समाप्तः॥ शके 1759विरोधी नाम संवत्सरे इदं पुस्तकम् समाप्तम्॥, Śaka 1751, MFL, IGNCA, New Delhi, Bhandarkar Oriental Research Institute, Pune
- 26095 BIR603 BI5137  
380/1895-1902  
**वेदान्तपरिभाषा**  
**Vedāntaparibhāṣā**  
**Dharmarājādhvarīndra**  
39 Folios; L 10, W 38-47, Folio 7-8, 36 are missing, 10 3/8 x 4, Paper, Sanskrit, Devanāgarī, Complete, यदविद्याविलासेन भूतिभौतिकसृष्टयः। तं नौमि परमात्मानं सच्चिदानंविग्रहम्॥, तदेवं ब्रह्मज्ञानान्मोक्षः मोक्षश्चानर्थनिवृत्तिः। निरतिशयनंदावाप्तिश्चेति। सिद्धं प्रयोजनमिति॥, इति श्रीधर्मराजदीक्षितविरचितायां वेदान्तपरिभाषायां अष्टमः परिच्छेदः॥, MFL, IGNCA, New Delhi, Bhandarkar Oriental Research Institute, Pune
- 26096 BIR603 BI5138  
349/1899-1915  
**वेदान्तपरिभाषा**  
**Vedāntaparibhāṣā**
- Dharmarāja**  
29 Folios; L 12, W 42, 9 1/2 x 4 3/8, Paper, Sanskrit, Devanāgarī, Complete, यदविद्याविलासेन भूतिभौतिकसृष्टयः। तं नौमि परमात्मानं सच्चिदानंविग्रहम्॥, तदेवं ब्रह्मज्ञानान्मोक्षः मोक्षश्चानर्थनिवृत्तिः। निरतिशयनंदावाप्तिश्चेति। सिद्धं प्रयोजनम्॥, इति श्री वेदान्तपरिभाषायां धर्मराजदीक्षितविरचितायां प्रयोजन परिच्छेदः समाप्तः॥, MFL, IGNCA, New Delhi, Bhandarkar Oriental Research Institute, Pune
- 26097 BIR603 BI5139  
95/1873-74  
**वेदान्तपरिभाषा**  
**Vedāntaparibhāṣā**  
**Dharmarāja Dīkṣita**  
64 Folios; L 16, W 50, 13 3/8 x 6 7/8, Paper, Sanskrit, Devanāgarī, Complete, पुपं चक्रुं देवं हरिमचलमाराध्यममरैः सहोराप्यं वीघ्रं खरुजनदुरापं शुभधुरम्। परेशं सर्वपामतसममृतं सर्वमतुलं भजेहं तं विष्णुं शिवमखिलवेदान्तविदितम्॥, तदेवं ब्रह्मज्ञानान्मोक्षः मोक्षश्चानर्थनिवृत्तिः। निरतिशयनंदावाप्तिश्चेति। सिद्धं प्रयोजनम्॥, इति श्रीधर्मराजदीक्षितविरचितायां वेदान्तपरिभाषायामष्टमः परिच्छेदः॥, MFL, IGNCA, New Delhi, Bhandarkar Oriental Research Institute, Pune
- 26098 BIR604 BI5145  
782/1891-95  
**वेदान्तपरिभाषा**  
**Vedāntaparibhāṣā**  
**Dharmarāja**  
75 Folios; L 14, W 49, 12 5/8 x 5 3/8, Paper, Sanskrit, Devanāgarī, Complete, यदविद्याविलासेन, गोत्रांगवसुतारेशमिते संवत्सरे शुभे। फाल्गुने सितसप्तम्यां वृषे सिद्धागुरावियम्॥, MFL, IGNCA, New Delhi, Bhandarkar Oriental Research Institute, Pune

- 26099 BIR1420 BI13311 26103 GCR1079 GL16935  
Acc. No. 384/A 1881-82 S.R. 802/R. 1116  
वेदान्तपरिभाषा  
Vedāntaparibhāṣā  
Dharmarājādhvarīndra  
29 Folios, 11 1/4 x 6 1/4, Paper, Sanskrit, Devanāgarī, Complete, MFL, IGNC, New Delhi, Bhandarkar Oriental Research Institute, Pune
- 26100 BIR2146 BI18381 26104 GCR1165 GL18141  
Acc. No. 380/1895-1902 S.R. 2080/R. 4261 (a)  
वेदान्तपरिभाषा  
Vedāntaparibhāṣā  
Dharmarājādhvari  
42 Folios, 26 x 10, Paper, Sanskrit, Devanāgarī, Complete, MFL, IGNC, New Delhi, Bhandarkar Oriental Research Institute, Pune
- 26101 GCR154 GL2158 26105 GCR1176 GL18256  
S.R. 1165/1804 (d) S.R. 2241/R. 4613  
वेदान्तपरिभाषा  
Vedāntaparibhāṣā  
Dharmarājādhvarīndra  
11 Folios, Palm Leaf, Sanskrit, grantha, Incomplete, MFL, IGNC, New Delhi, Government Oriental Manuscript Library & Research Centre, Chennai
- 26102 GCR1033 GL16288 26106 GCR1242 GL19031  
S.R. 165/R. 220 (c) S.R. 2742/R. 5369 (b)  
वेदान्तपरिभाषा  
Vedāntaparibhāṣā  
Dharmarājādhvarīndra  
32 Folios, Palm Leaf, Sanskrit, Telugu, Complete, Folios 81b is blank, MFL, IGNC, New Delhi, Government Oriental Manuscript Library & Research Centre, Chennai
- वेदान्तपरिभाषा  
Vedāntaparibhāṣā  
Dharmarājādhvarīndra  
35 Folios, Palm Leaf, Sanskrit, Telugu, Complete, MFL, IGNC, New Delhi, Government Oriental Manuscript Library & Research Centre, Chennai
- वेदान्तपरिभाषा  
Vedāntaparibhāṣā  
Dharmarājādhvari  
19 Folios, Palm Leaf, Sanskrit, Grantha, Complete, Folio 9 is left blank, MFL, IGNC, New Delhi, Government Oriental Manuscript Library & Research Centre, Chennai
- वेदान्तपरिभाषा  
Vedāntaparibhāṣā  
Dharmarājādhvarīndra  
37 Folios, Palm Leaf, Sanskrit, Grantha, Complete, Folio 36b is blank, MFL, IGNC, New Delhi, Government Oriental Manuscript Library & Research Centre, Chennai
- वेदान्तपरिभाषा  
Vedāntaparibhāṣā  
Dharmarājādhvarīndra  
5 Folios, Palm Leaf, Sanskrit, Grantha, Complete, MFL, IGNC, New Delhi, Government Oriental Manuscript Library & Research Centre, Chennai

- 26107 GCR1262 GL19308 S.R. 2948/R. 6036  
**वेदान्तपरिभाषा**  
**Vedāntaparibhāṣā**  
**Dharmarājādhvari**  
 32 Folios, Palm Leaf, Sanskrit, Grantha, Incomplete, MFL, IGNCA, New Delhi, Government Oriental Manuscript Library & Research Centre, Chennai
- 26108 GCR1718 GL24245 S.R. 5096/R. 10956  
**वेदान्तपरिभाषा**  
**Vedāntaparibhāṣā**  
 214 Folios, Palm Leaf, Sanskrit, Grantha, Complete, MFL, IGNCA, New Delhi, Government Oriental Manuscript Library & Research Centre, Chennai
- 26109 GCR1841 GL25499 S.R. 5872/R. 12257  
**वेदान्तपरिभाषा**  
**Vedāntaparibhāṣā**  
 124 Folios, Palm Leaf, Sanskrit, Grantha, Complete, MFL, IGNCA, New Delhi, Government Oriental Manuscript Library & Research Centre, Chennai
- 26110 GCR2082 GL28119 S.R. 7655/R. 15638  
**वेदान्तपरिभाषा**  
**Vedāntaparibhāṣā**  
 20 Folios, Palm Leaf, Sanskrit, Grantha, Complete, MFL, IGNCA, New Delhi, Government Oriental Manuscript Library & Research Centre, Chennai
- 26111 GCR2093 GL28197 S.R. 7699/R. 15877  
**वेदान्तपरिभाषा**  
**Vedāntaparibhāṣā**  
 29 Folios, Palm Leaf, Sanskrit, Grantha, Complete, MFL, IGNCA, New Delhi, Government Oriental Manuscript Library & Research Centre, Chennai
- 26112 GCR2176 GL29447 S.R. 8217/R. 18479  
**वेदान्तपरिभाषा**  
**Vedāntaparibhāṣā**  
 66 Folios, Palm Leaf, Sanskrit, Grantha, Complete, MFL, IGNCA, New Delhi, Government Oriental Manuscript Library & Research Centre, Chennai
- 26113 GCR2306 GL31276 S.R. 9327/20899  
**वेदान्तपरिभाषा**  
**Vedāntaparibhāṣā**  
 41 Folios, Palm Leaf, Sanskrit, Grantha, Complete, Folio 41b is blank, MFL, IGNCA, New Delhi, Government Oriental Manuscript Library & Research Centre, Chennai
- 26114 GCR2367 GL31875 S.R. 9679/21627, 21628  
**वेदान्तपरिभाषा**  
**Vedāntaparibhāṣā**  
 50 Folios, Palm Leaf, Sanskrit, Telugu, Incomplete, Injured, Siddhāntabindu, MFL, IGNCA, New Delhi, Government Oriental Manuscript Library & Research Centre, Chennai

26115	GCR2522	GL34219	26119	GCR2534	GL34366
		S.D. 1973/4785			S.D. 2057/4731
	<p>वेदान्तपरिभाषा Vedāntaparibhāṣā Dharmarājādhvarīndra 1 Folio, Palm Leaf, Sanskrit, Telugu, Complete, MFL, IGNC, New Delhi, Government Oriental Manuscript Library &amp; Research Centre, Chennai</p>			<p>वेदान्तपरिभाषा Vedāntaparibhāṣā Dharmarājādhvarīndra 59 Folios, Palm Leaf, Sanskrit, Grantha, Incomplete, Folio 15d, 32b are blank, MFL, IGNC, New Delhi, Government Oriental Manuscript Library &amp; Research Centre, Chennai</p>	
26116	GCR2533	GL34361	26120	GCR2534	GL34367
		S.D. 2053/4727			S.D. 2058/4732
	<p>वेदान्तपरिभाषा Vedāntaparibhāṣā Dharmarājādhvarīndra 31 Folios, Palm Leaf, Sanskrit, Telugu, Complete, MFL, IGNC, New Delhi, Government Oriental Manuscript Library &amp; Research Centre, Chennai</p>			<p>वेदान्तपरिभाषा Vedāntaparibhāṣā Dharmarājādhvarīndra 29 Folios, Palm Leaf, Sanskrit, Telugu, Incomplete, MFL, IGNC, New Delhi, Government Oriental Manuscript Library &amp; Research Centre, Chennai</p>	
26117	GCR2534	GL34362	26121	GCR2534	GL34368
		S.D. 2055/4729			S.D. 2059/4733
	<p>वेदान्तपरिभाषा Vedāntaparibhāṣā Dharmarājādhvarīndra 44 Folios, Palm Leaf, Sanskrit, Grantha, Complete, Folio 44b is blank, MFL, IGNC, New Delhi, Government Oriental Manuscript Library &amp; Research Centre, Chennai</p>			<p>वेदान्तपरिभाषा Vedāntaparibhāṣā Dharmarājādhvarīndra 5 Folios, Palm Leaf, Sanskrit, Telugu, Incomplete, MFL, IGNC, New Delhi, Government Oriental Manuscript Library &amp; Research Centre, Chennai</p>	
26118	GCR2534	GL34363	26122	GCR2534	GL34369
		S.D. 2056/4730			S.D. 2060/4734
	<p>वेदान्तपरिभाषा Vedāntaparibhāṣā Dharmarājādhvarīndra 13 Folios, Palm Leaf, Sanskrit, Grantha, Incomplete, MFL, IGNC, New Delhi, Government Oriental Manuscript Library &amp; Research Centre, Chennai</p>			<p>वेदान्तपरिभाषा Vedāntaparibhāṣā 29 Folios, Palm Leaf, Sanskrit, Grantha, Complete, Folio 29b is left blank, MFL, IGNC, New Delhi, Government Oriental Manuscript Library &amp; Research Centre, Chennai</p>	



- 26123 GCR2765 GL38443  
S.R. 8217/R. 18479  
वेदान्तपरिभाषा  
Vedāntaparibhāṣā  
Dharmarāja  
Folios 1a-66b; L 10-11, W 22, Palm Leaf, Sanskrit, Grantha, Complete, इति धर्मराजविरचितायां वेदान्तपरिभाषायां अष्टमः परिच्छेदः समाप्तः॥, कीलकसंवत्सरलिखितम्। , Contains pariccheda 8-1complete, यद्विद्याविलासेन भूतभौतिकसृष्टयः। तं नौमि परमात्मानं सच्चिदानन्द विग्रहम्॥, MFL, IGNCA, New Delhi, Government Oriental Manuscript Library & Research Centre, Chennai
- 26124 GCRA300 GL45437  
4642/SD-133/4736  
वेदान्तपरिभाषा  
Vedāntaparibhāṣā  
Folios 82-101, Palm Leaf, Sanskrit, Telugu, Complete, MFL, IGNCA, New Delhi, Government Oriental Manuscript Library & Research Centre, Chennai
- 26125 OIRA729 OI25877  
5840/Ms. No. C 4040  
वेदान्तपरिभाषा  
Vedāntaparibhāṣā  
Dharmarāja Dīkṣita  
37 Folios, Paper, Sanskrit, Devanāgarī, Complete, MFL, IGNCA, New Delhi, Oriental Research Institute, Mysore
- 26126 RIR116 RI1083  
Ms. No. 1083  
वेदान्तपरिभाषा  
Vedāntaparibhāṣā  
Śaṅkarācārya  
46 Folios, Paper, Sanskrit, Devanāgarī, Complete, MFL,
- IGNCA, New Delhi, Rajasthan Oriental Research Institute, Alwar
- 26127 RIR140 RI1270  
Ms. No. 1270  
वेदान्तपरिभाषा  
Vedāntaparibhāṣā  
Vimuktātma  
138 Folios, Paper, Sanskrit, Devanāgarī, Complete, MFL, IGNCA, New Delhi, Rajasthan Oriental Research Institute, Alwar
- 26128 SMR33 SM142  
Dec. No. 123 (A103)  
वेदान्तपरिभाषा  
Vedāntaparibhāṣā  
Dharmarājādhvari  
113 Folios; L 9, Palm Leaf, Sanskrit, Grantha, Incomplete, Rāmākṛṣṇadīkṣita, MFL, IGNCA, New Delhi, Sri Kanchi Kamakoti Peetham, Kanchipuram
- 26129 SMR35 SM151  
Dec. No. 122 (A102)  
वेदान्तपरिभाषा  
Vedāntaparibhāṣā  
Dharmarājādhvari  
96 Folios, Palm Leaf, Sanskrit, Grantha, Complete, MFL, IGNCA, New Delhi, Sri Kanchi Kamakoti Peetham, Kanchipuram
- 26130 SMR46 SM208  
Dec. No. 1428  
वेदान्तपरिभाषा  
Vedāntaparibhāṣā  
Dharmarājādhvarīndra  
82 Folios, Palm Leaf, Sanskrit, Grantha, Complete, MFL, IGNCA, New Delhi, Sri Kanchi Kamakoti Peetham, Kanchipuram

- 26131 **SMR57** **SM257** 26135 **BIR603** **BI5142**  
Dec. No. 1092 593/1886-92
- वेदान्तपरिभाषा** **वेदान्तपरिभाषाटिप्पण**  
**Vedāntaparibhāṣā** **Vedāntaparibhāṣāṭippaṇa**  
**Dharmarājādhvari** **Rāmakṛṣṇa Adhvari**  
69 Folios, Palm Leaf, Sanskrit, 135 Folios; L 11, W 38, 9 1/2 x 4 1/8,  
Grantha, Complete, MFL, IGNC, Paper, Sanskrit, Devanāgarī,  
New Delhi, Sri Kanchi Kamakoti Complete, वागीशाद्याः सुमनसः  
Peetham, Kanchipuram सर्वार्थानामुपक्रमे। यं नत्वा कृतकृत्यास्युस्तं नमामि  
गजाननम्।।, नान्यदोपसंसारहेत्वावारथा  
शक्तिनामिति व्यक्थोपपद्यत इध्याह। तस्मादिति।  
परिच्छेद प्रतिपाद्यमथं निगमयति तदेवमिति।, इति  
श्रीधर्मराजाश्वरीन्द्रात्मजश्रीरामकृष्णाध्वरिविरचिते  
वेदान्तशिखामणावष्टमः परिच्छेदः। सं 1779 .  
समये आषाढवदि 5 काशीमध्ये गंगातटे लेखः।।  
श्री।। ग्रंथसंख्या 3500 ।।, Saṁvat 1779,  
MFL, IGNC, New Delhi, Bhandarkar Oriental Research  
Institute, Pune
- 26132 **SMR59** **SM272**  
Dec. No. 120
- वेदान्तपरिभाषा**  
**Vedāntaparibhāṣā**  
**Dharmarājādhvari**  
233 Folios, Palm Leaf, Sanskrit,  
Telugu, Complete, MFL, IGNC,  
New Delhi, Sri Kanchi Kamakoti  
Peetham, Kanchipuram
- 26133 **SMR81** **SM376** 26136 **SBR1559** **SB26846**  
Dec. No. 121 (A101) P.S. 40264/N. 13/657
- वेदान्तपरिभाषा** **वेदान्तपरिभाषाटीका**  
**Vedāntaparibhāṣā** **Vedāntaparibhāṣāṭīkā**  
**Dharmarājādhvari** **Rāmakṛṣṇādhvari**  
141 Folios; L 12, Palm Leaf, Sanskrit, 28 Folios; L 8, W 27, 12.8 x 6.2, Paper,  
Telugu, Complete, Sanskrit, Devanāgarī, Complete,  
Rāmakṛṣṇadīkṣita, MFL, IGNC, MFL, IGNC, New Delhi, Saraswati  
New Delhi, Sri Kanchi Kamakoti Bhawan Library, Varanasi  
Peetham, Kanchipuram
- 26134 **SMR203** **SM928** 26137 **SBR1595** **SB27336**  
Dec. No. 2294 (A186) P.S. 1418/A.P. 38
- वेदान्तपरिभाषा** **वेदान्तपरिभाषाटीका**  
**Vedāntaparibhāṣā** **Vedāntaparibhāṣāṭīkā**  
**Dharmarājādhvarīndra** **Rāmakṛṣṇādhvari**  
188 Folios, Palm Leaf, Sanskrit, Folios 2-20; L 12, W 47, 13 x 5, Paper,  
Grantha, Complete, Sanskrit, Devanāgarī, Incomplete,  
Rāmakṛṣṇādhvarin, MFL, IGNC, MFL, IGNC, New Delhi, Saraswati  
New Delhi, Sri Kanchi Kamakoti Bhawan Library, Varanasi  
Peetham, Kanchipuram

- 26138 SBR1595 SB27337  
P.S. 1419/A.P. 39  
वेदान्तपरिभाषाटीका  
Vedāntaparibhāṣāṭīkā  
Rāmākṣṇādhvari  
12 Folios; L 13, W 53, 13.4 x 5, Paper,  
Sanskrit, Devanāgarī, Incomplete,  
MFL, IGNC, New Delhi, Saraswati  
Bhawan Library, Varanasi
- 26139 SBR1602 SB27412  
N. 9090  
वेदान्तपरिभाषाटीका  
Vedāntaparibhāṣāṭīkā  
Rāmākṣṇādhvari  
10 Folios; L 12, W 55, 10.7 x 4.5,  
Paper, Sanskrit, Devanāgarī,  
Incomplete, MFL, IGNC, New  
Delhi, Saraswati Bhawan Library,  
Varanasi
- 26140 SBRA1335 SB91491  
P.S. 54139  
वेदान्तपरिभाषाटीका  
Vedāntaparibhāṣāṭīkā  
Rāmākṣṇādhvari  
157 Folios; L 9, W 43, Paper, Sanskrit,  
Devanāgarī, Complete, MFL,  
IGNC, New Delhi, Saraswati  
Bhawan Library, Varanasi
- 26141 SBRA1340, 1341 SB91546  
P.S. 54246  
वेदान्तपरिभाषाटीका  
Vedāntaparibhāṣāṭīkā  
Rāmākṣṇādhvari  
Folios 1-9, 9-121; L 12, W 48, Paper,  
Sanskrit, Devanāgarī, Complete,  
MFL, IGNC, New Delhi, Saraswati  
Bhawan Library, Varanasi
- 26142 SBRA1345 SB91576  
P.S. 56846
- वेदान्तपरिभाषाटीका  
Vedāntaparibhāṣāṭīkā  
Rāmākṣṇādhvarīndra  
Folios 1-90, 1-17, 1-97, Paper,  
Sanskrit, Devanāgarī, Complete,  
MFL, IGNC, New Delhi, Saraswati  
Bhawan Library, Varanasi
- 26143 SBRA1347 SB91589  
P.S. 509200(gha)  
वेदान्तपरिभाषाटीका  
Vedāntaparibhāṣāṭīkā  
107 Folios, Paper, Sanskrit,  
Devanāgarī, Incomplete, MFL,  
IGNC, New Delhi, Saraswati  
Bhawan Library, Varanasi
- 26144 SBRA1380 SB92121  
P.S. 79273  
वेदान्तपरिभाषाटीका  
Vedāntaparibhāṣāṭīkā  
Folios 6-8; L 8, W 35, 9.4 x 4.3, Paper,  
Sanskrit, Devanāgarī, Incomplete,  
MFL, IGNC, New Delhi, Saraswati  
Bhawan Library, Varanasi
- 26145 SBRA1405 SB92665  
P.S. 100338  
वेदान्तपरिभाषाटीका  
Vedāntaparibhāṣāṭīkā  
Folios 3-14, Paper, Sanskrit,  
Devanāgarī, Incomplete, MFL,  
IGNC, New Delhi, Saraswati  
Bhawan Library, Varanasi
- 26146 SBRA1428 SB93094  
P.S. 99618  
वेदान्तपरिभाषाटीका  
Vedāntaparibhāṣāṭīkā  
Peṭṭā Dīkṣita  
48 Folios, Paper, Sanskrit,  
Devanāgarī, Complete, MFL,  
IGNC, New Delhi, Saraswati  
Bhawan Library, Varanasi

- 26147 RSR237 RS2057 26150 BIR603 BI5141  
वेदान्तपरिभाषाटीका 33/Viśrāma(i)  
Vedāntaparibhāṣāṭīkā  
Rāmākṣṇa Sarasvatī  
25 Folios, Paper, Sanskrit,  
Devanāgarī, Complete, MFL,  
IGNCA, New Delhi, Shri Ranbir  
Sanskrit Research Institute, Jammu
- 26148 RCR266 RC2133  
Acc. No. D50  
वेदान्तपरिभाषाटीका  
Vedāntaparibhāṣāṭīkā  
Peṭṭā Dīkṣita  
28 Folios, Wood, Sanskrit,  
Malayālam, Complete, MFL,  
IGNCA, New Delhi, Sri Rama Varma  
Govt. Sanskrit college, Tripunithura
- 26149 BIR603 BI5140  
263/1882-83  
वेदान्तपरिभाषाटीका  
Vedāntaparibhāṣāṭīkā  
Rāmākṣṇa  
62 Folios; L 11, W 26, 10 x 4 1/2,  
Paper, Sanskrit, Devanāgarī,  
Incomplete, नैदाघभानुकिरणेष्विववारिपूरः  
सर्वो पिभाति यदबोधवशात्प्रपञ्चः। माला फणी  
वचनि मीलति यत्प्रबोधात्तु ब्रह्म नौमि  
सुखमद्वयमात्मरूपम्।।, मायां तु प्रकृति  
विद्यादित्यादि श्रुत्या विपदादेरिद्योपादानत्वावगमान्न  
साधनवैकल्पं न चांतः करणस्य...पादानत्व संभवात्  
अत्यन्ता सिद्धिरिति वाच्यं अंतः करणस्य  
आदित्वेनोपादानापेक्षाया, MFL, IGNCA,  
New Delhi, Bhandarkar Oriental  
Research Institute, Pune
- 26151 BIR604 BI5143  
692/1887-91  
वेदान्तपरिभाषाटीका  
Vedāntaparibhāṣāṭīkā  
Rāmākṣṇa Dīkṣita  
105 Folios; L 9, W 45, 11 5/8 x 4,  
Paper, Sanskrit, Devanāgarī,  
Complete, वागीशाद्याः सुमनसः  
सर्वार्थानामुपक्रमे। यं नत्वा कृतकृत्यास्युस्तं नमामि  
गजाननम्।।, तथा  
चेदमाकारानुभवसंस्कारसहकुताविद्याकार्यत्वात्  
घटादेरिदमाकारासुभवादिषय।, इति  
वर्मराजाध्वरीन्द्रात्मजश्रीरामकृष्णाध्वरिविरचिते  
वेदान्तशिखाप्राणौ परिच्छेदः, MFL, IGNCA,  
New Delhi, Bhandarkar Oriental  
Research Institute, Pune

- 26152 **BIR604** **BI5144**  
381/1895-1902  
**वेदान्तपरिभाषाटीका**  
**Vedāntaparibhāṣāṭīkā**  
**Rāmakṛṣṇa**  
54 Folios; L 22, W 50, 12 5/8 x 6 1/4,  
Paper, Sanskrit, Devanāgarī,  
Complete, श्रीस्वस्ति श्रीमहामंगलमूर्त्तये  
गणपतये नमः। श्रीगुरुवे नमः।  
नैदाद्यभानुकिरणेविव वारिपूरः सर्वो विभाति  
पदबोधवशात् प्रपंचः। मालाफणी वचनिमीलति  
यत्प्रबोधात् तब्रह्म नौमि सुखमद्वयमात्मरूपम्।।,  
प्रमादलिखितं त्यक्तं प्रमादालस्य दोषतः। तत्क्षंतव्यं  
बुधैः सदिः क्षमा हि विदुषां धनम्।।, इति  
श्रीधर्मराजाध्वरीन्द्रात्मजरामकृष्णाध्वरिविरचिते  
वेदान्त शिखामणीषष्टमः, MFL, IGNCA,  
New Delhi, Bhandarkar Oriental  
Research Institute, Pune
- 26153 **GCR1165** **GL18142**  
S.R. 2080/R. 4261 (b)  
**वेदान्तपरिभाषाप्रकाशिका**  
**Vedāntaparibhāṣāprakāśikā**  
**Peṭṭā Dīkṣita**  
46 Folios, Palm Leaf, Sanskrit,  
Grantha, Complete, MFL, IGNCA,  
New Delhi, Government Oriental  
Manuscript Library & Research  
Centre, Chennai
- 26154 **GCR1476** **GL21203**  
S.R. 2404/R. 4388  
**वेदान्तपरिभाषाप्रकाशिका**  
**Vedāntaparibhāṣāprakāśikā**  
39 Folios, Paper, Sanskrit,  
Devanāgarī, Complete, MFL,  
IGNCA, New Delhi, Government  
Oriental Manuscript Library &  
Research Centre, Chennai
- 26155 **GCR2534** **GL34371**  
S.D. 2061/4737  
**वेदान्तपरिभाषाप्रकाशिका**  
**Vedāntaparibhāṣāprakāśikā**  
**Peṭṭā Dīkṣita**
- 59 Folios, Palm Leaf, Sanskrit,  
Telugu, Incomplete, Folio 58b, 59b  
are blank, MFL, IGNCA, New Delhi,  
Government Oriental Manuscript  
Library & Research Centre, Chennai
- 26156 **GCRA91** **GL42444**  
951  
**वेदान्तपरिभाषाप्रकाशिका**  
**Vedāntaparibhāṣāprakāśikā**  
**Dharmarājādhvari**  
72 Folios, Paper, Sanskrit, Telugu,  
Incomplete, MFL, IGNCA, New  
Delhi, Government Oriental  
Manuscript Library & Research  
Centre, Chennai
- 26157 **SBR1655** **SB27922**  
N. 818  
**वेदान्तपरिभाषार्थदीपिका**  
**Vedāntaparibhāṣārthadīpikā**  
**Śivadatta**  
13 Folios; L 9, W 21, 10 x 5.1, Paper,  
Sanskrit, Devanāgarī, Complete,  
MFL, IGNCA, New Delhi, Saraswati  
Bhawan Library, Varanasi
- 26158 **RSR221** **RS1915**  
**वेदान्तपरिभाषार्थदीपिका**  
**Vedāntaparibhāṣārthadīpikā**  
**Śivadatta**  
37 Folios, Paper, Sanskrit,  
Devanāgarī, Complete, MFL,  
IGNCA, New Delhi, Shri Ranbir  
Sanskrit Research Institute, Jammu
- 26159 **RSR221** **RS1916**  
**वेदान्तपरिभाषार्थदीपिका**  
**Vedāntaparibhāṣārthadīpikā**  
**Śivadatta**  
21 Folios, Paper, Sanskrit,  
Devanāgarī, Complete, MFL,  
IGNCA, New Delhi, Shri Ranbir  
Sanskrit Research Institute, Jammu

26160	<b>VMR664</b>	<b>VM7020</b> Ac. No. 6297/R(II) 211	<b>वेदान्तपरिभाषाव्याख्या</b> <b>Vedāntaparibhāṣāvyākhyā</b> <b>Vettā Dikṣita</b> 158 Folios, Cardboard Paper, Sanskrit, Malayālam, Incomplete, MFL, IGNCA, New Delhi, Sri Rama Varma Govt. Sanskrit college, Tripunithura
26161	<b>SBR1634</b>	<b>SB27750</b> Ā. 4405	<b>वेदान्तपरिभाषाव्याख्या</b> <b>Vedāntaparibhāṣāvyākhyā</b> <b>Rāmakṛṣṇa</b> 173 Folios; L 11, W 63, 10 x 4, Paper, Sanskrit, Devanāgarī, Incomplete, MFL, IGNCA, New Delhi, Saraswati Bhawan Library, Varanasi
26162	<b>SBR1639</b>	<b>SB27776</b> Ā-3679	<b>वेदान्तपरिभाषाव्याख्या</b> <b>Vedāntaparibhāṣāvyākhyā</b> 24 Folios; L 14, W 41, 10" x 4.3", Paper, Sanskrit, Devanāgarī, Incomplete, MFL, IGNCA, New Delhi, Saraswati Bhawan Library, Varanasi
26163	<b>SBRA1397</b>	<b>SB92428</b> P.S 80826	<b>वेदान्तपरिभाषाव्याख्या</b> <b>Vedāntaparibhāṣāvyākhyā</b> 35 Folios; L 12, W 3, Paper, Sanskrit, Telugu, Incomplete, MFL, IGNCA, New Delhi, Saraswati Bhawan Library, Varanasi
26164	<b>RCR316</b>	<b>RC2560</b> Acc. No. 120	<b>वेदान्तपरिभाषाव्याख्या</b> <b>Vedāntaparibhāṣāvyākhyā</b> <b>Rāmakṛṣṇādhvari</b> 54 Folios, Palm Leaf, Sanskrit, Grantha, Incomplete, Folio 54b-68b are left blank, Vedāntaparibhāṣā, MFL, IGNCA, New Delhi, Government Oriental Manuscript Library & Research Centre, Chennai
26165	<b>GCR1001</b>	<b>GL15888</b> S.R. 3523/R. R. 7346	<b>वेदान्तपरिभाषाव्याख्या</b> <b>Vedāntaparibhāṣāvyākhyā</b> 17 Folios, Palm Leaf, Sanskrit, Grantha, Incomplete, Śikhāmaṇi, MFL, IGNCA, New Delhi, Government Oriental Manuscript Library & Research Centre, Chennai
26166	<b>GCR1075</b>	<b>GL16880</b> S.R. 741/R. 1055	<b>वेदान्तपरिभाषाव्याख्या</b> <b>Vedāntaparibhāṣāvyākhyā</b> <b>Rāmakṛṣṇādhvari</b> 13 Folios, Palm Leaf, Sanskrit, Telugu, Incomplete, Vedāntaśikhāmaṇi, MFL, IGNCA, New Delhi, Government Oriental Manuscript Library & Research Centre, Chennai
26167	<b>GCR1150</b>	<b>GL17961</b> S.R. 1833/R. 3926 (a)	<b>वेदान्तपरिभाषाव्याख्या</b> <b>Vedāntaparibhāṣāvyākhyā</b> <b>Rāmakṛṣṇādhvari</b> 54 Folios, Palm Leaf, Sanskrit, Grantha, Incomplete, Folio 54b-68b are left blank, Vedāntaparibhāṣā, MFL, IGNCA, New Delhi, Government Oriental Manuscript Library & Research Centre, Chennai

- 26168 GCR1429 GL20818 S.R. 3563/R. 7414  
**वेदान्तपरिभाषाव्याख्या**  
**Vedāntaparibhāṣāvyākhyā**  
**Rāmakṛṣṇa Dīkṣita**  
 138 Folios, Palm Leaf, Sanskrit, Grantha, Complete, MFL, IGNCA, New Delhi, Government Oriental Manuscript Library & Research Centre, Chennai
- 26169 GCR1784 GL25045 S.R. 5514/R. 11769  
**वेदान्तपरिभाषाव्याख्या**  
**Vedāntaparibhāṣāvyākhyā**  
 103 Folios, Palm Leaf, Sanskrit, Grantha, Incomplete, Folio 2b, 6b, 10b, ..., 87b, 92b, 102b are blank, Vedāntaśikhāmaṇi, MFL, IGNCA, New Delhi, Government Oriental Manuscript Library & Research Centre, Chennai
- 26170 GCR1830 GL25435 S.R. 5824/R. 12207  
**वेदान्तपरिभाषाव्याख्या**  
**Vedāntaparibhāṣāvyākhyā**  
 151 Folios, Palm Leaf, Sanskrit, Grantha, Complete, Folio 115b left blank, Śikhāmaṇi, MFL, IGNCA, New Delhi, Government Oriental Manuscript Library & Research Centre, Chennai
- 26171 GCR2082 GL28120 S.R. 7655/R. 15639  
**वेदान्तपरिभाषाव्याख्या**  
**Vedāntaparibhāṣāvyākhyā**  
 94 Folios, Palm Leaf, Sanskrit, Grantha, Complete, MFL, IGNCA, New Delhi, Government Oriental Manuscript Library & Research Centre, Chennai
- 26172 GCR2096 GL28235 S.R. 7717/R. 15993  
**वेदान्तपरिभाषाव्याख्या**  
**Vedāntaparibhāṣāvyākhyā**  
 91 Folios, Palm Leaf, Sanskrit, Telugu, Complete, MFL, IGNCA, New Delhi, Government Oriental Manuscript Library & Research Centre, Chennai
- 26173 GCR2344 GL31674 S.R. 9591/R. 21475  
**वेदान्तपरिभाषाव्याख्या**  
**Vedāntaparibhāṣāvyākhyā**  
 96 Folios, Palm Leaf, Sanskrit, Grantha, Complete, MFL, IGNCA, New Delhi, Government Oriental Manuscript Library & Research Centre, Chennai
- 26174 GCR2534, 2535 GL34375 S.D. 2064/4742  
**वेदान्तपरिभाषाव्याख्या**  
**Vedāntaparibhāṣāvyākhyā**  
**Rāmakṛṣṇādharin**  
 181 Folios, Palm Leaf, Sanskrit, Grantha, Complete, Folio 180b is blank, Vedāntaśikhāmaṇi, MFL, IGNCA, New Delhi, Government Oriental Manuscript Library & Research Centre, Chennai
- 26175 GCR2660 GL36735 S.D. 4637/16996  
**वेदान्तपरिभाषाव्याख्या**  
**Vedāntaparibhāṣāvyākhyā**  
 71 Folios, Palm Leaf, Sanskrit, Grantha, Incomplete, Folio 1a to 3b and 67 to 71 brittle.-Injured, MFL, IGNCA, New Delhi, Government Oriental Manuscript Library & Research Centre, Chennai

- 26176 OIR49 OI677  
Ms. No. P 48  
वेदान्तपरिभाषाव्याख्या  
Vedāntaparibhāṣāvyākhyā  
49 Folios, Palm Leaf, Sanskrit,  
Grantha, Incomplete, MFL, IGNCA,  
New Delhi, Oriental Research  
Institute, Mysore
- 26177 OIR358 OI2844  
Ms. No. P. 2228  
वेदान्तपरिभाषाव्याख्या  
Vedāntaparibhāṣāvyākhyā  
Palala Dīkṣita  
86 Folios, Palm Leaf, Sanskrit,  
Telugu, Complete, MFL, IGNCA,  
New Delhi, Oriental Research  
Institute, Mysore
- 26178 GCR1093 GL17223  
S.R. 1013/R. 1463  
वेदान्तपरिभाषाव्याख्यान  
Vedāntaparibhāṣāvyākhyāna  
Nārāyaṇavidvat  
42 Folios, Palm Leaf, Sanskrit,  
Telugu, Incomplete, Bhūṣaṇa, MFL,  
IGNCA, New Delhi, Government  
Oriental Manuscript Library &  
Research Centre, Chennai
- 26179 GCR513 GL9189  
S.R. 3426/R 7711  
वेदान्तपरिभाषाव्याख्यानभूषण  
Vedāntaparibhāṣāvyākhyānabhūṣaṇa  
Nārāyaṇa Bhaṭṭa  
39 Folios, Paper, Sanskrit,  
Devanāgarī, Incomplete, MFL,  
IGNCA, New Delhi, Government  
Oriental Manuscript Library &  
Research Centre, Chennai
- 26180 GCR552 GL9653  
S.R. 875/R 1189  
वेदान्तपरिभाषाव्याख्यावेदान्तशिखामणि  
Vedāntaparibhāṣāvyākhyāvedāntaśikhāmaṇi
- Rāmakṛṣṇādharīndra  
55 Folios, Palm Leaf, Sanskrit,  
Telugu, Incomplete, MFL, IGNCA,  
New Delhi, Government Oriental  
Manuscript Library & Research  
Centre, Chennai
- 26181 GCR3003 GL41617  
S.D.4875/D.17819  
वेदान्तपरिभाषाव्याख्याशिखामणि  
Vedāntaparibhāṣāvyākhyāśikhāmaṇi  
Rāmakṛṣṇādvarina  
124 Folios, Palm leaf, Sanskrit,  
Grantha, Complete, MFL, IGNCA,  
New Delhi, Government Oriental  
Manuscript Library & Research  
Centre, Chennai
- 26182 SBR1717 SB28586  
P.S. 4813/Ā 6951  
वेदान्तपरिभाषासटीक  
Vedāntaparibhāṣāsaṭīka  
114 Folios; L 10, W 43, 13.9 x 5.5,  
Paper, Sanskrit, Devanāgarī,  
Complete, MFL, IGNCA, New Delhi,  
Saraswati Bhawan Library, Varanasi
- 26183 SBR3221 SB51594  
वेदान्तपरिभाषासटीक  
Vedāntaparibhāṣāsaṭīka  
Dharmarāja Dīkṣita  
11 Folios; L 12, Paper, Sanskrit,  
Devanāgarī, Incomplete, MFL,  
IGNCA, New Delhi, Saraswati  
Bhawan Library, Varanasi
- 26184 SBRA1430 SB93191  
P.S. 70143  
वेदान्तपरिभाषासटीक  
Vedāntaparibhāṣāsaṭīka  
Dharmarāja Dīkṣita  
135 Folios, Paper, Sanskrit,  
Devanāgarī, Complete, MFL,  
IGNCA, New Delhi, Saraswati  
Bhawan Library, Varanasi



- 26185 SBRA1434 SB93225  
P.S 70056  
वेदान्तपरिभाषासटीक  
Vedāntaparibhāṣāsaṭīka  
121 Folios, Paper, Sanskrit,  
Devanāgarī, Complete, MFL,  
IGNCA, New Delhi, Saraswati  
Bhawan Library, Varanasi
- 26186 SBRA1439 SB93255  
P.S. 70009  
वेदान्तपरिभाषासटीक  
Vedāntaparibhāṣāsaṭīka  
Dharmarāja Dikṣita  
85 Folios, Paper, Sanskrit,  
Devanāgarī, Complete, MFL,  
IGNCA, New Delhi, Saraswati  
Bhawan Library, Varanasi
- 26187 SBRA1415 SB92882  
P.S 107565  
वेदान्तपरिभाषासव्याख्या  
Vedāntaparibhāṣāsavyākhyā  
Dharmarājādharīndra  
Folios 1-133, 1-245; L 17, W 28, 7.8 x  
6.1, Paper, Sanskrit, Devanāgarī,  
Complete, MFL, IGNCA, New Delhi,  
Saraswati Bhawan Library, Varanasi
- 26188 SBR1660 SB27981  
वेदान्तपारिजातसौरभटीका  
Vedāntapārijātasaurabhaṭīkā  
Nīmbārkaśiṣya  
11 Folios; L 10, W 39, 11.9 x 5.9,  
Paper, Sanskrit, Devanāgarī,  
Incomplete, MFL, IGNCA, New  
Delhi, Saraswati Bhawan Library,  
Varanasi
- 26189 SMR352 SM1785  
Dec. No. 3289
- वेदान्तप्रकरण  
Vedāntaprakaraṇa  
57 Folios, Palm Leaf, Sanskrit,  
Telugu, Incomplete, MFL, IGNCA,  
New Delhi, Sri Kanchi Kamakoti  
Peetham, Kanchipuram
- 26190 SMR355 SM1806  
Dec. No. 3029  
वेदान्तप्रकरण  
Vedāntaprakaraṇa  
81 Folios, Palm Leaf, Tamil, Tamila,  
Incomplete, MFL, IGNCA, New  
Delhi, Sri Kanchi Kamakoti Peetham,  
Kanchipuram
- 26191 SBR1578 SB27193  
D.3282 (kha)  
वेदान्तप्रकरण  
Vedāntaprakaraṇa  
5 Folios; L 21, W 56, Paper, Sanskrit,  
Baṅgalā, Incomplete, MFL, IGNCA,  
New Delhi, Saraswati Bhawan  
Library, Varanasi
- 26192 SBR2971 SB46387  
P.S 36793/N-10\*79/293  
वेदान्तप्रकरण  
Vedāntaprakaraṇa  
Folios 1-4, 6; L 6, W 20, 6.2 x 3.2,  
Paper, Sanskrit, Devanāgarī,  
Incomplete, MFL, IGNCA, New  
Delhi, Saraswati Bhawan Library,  
Varanasi
- 26193 VMR664 VM7019  
Ac. No. 8242/R(III) 210  
वेदान्तप्रकरण  
Vedāntaprakaraṇa  
10 Folios, Paper, Sanskrit,  
Devanāgarī, Complete, MFL,  
IGNCA, New Delhi, Vaidika  
Samshodhana Mandala, Pune

- 26194 **GCR2381** **GL32072**  
S.D. 141/4609  
**वेदान्तप्रकरण**  
**Vedāntaprakaraṇa**  
5 Folios, Palm Leaf, Sanskrit, Telugu, Complete, MFL, IGNCA, New Delhi, Government Oriental Manuscript Library & Research Centre, Chennai
- 26195 **GCR2880** **GL40376**  
S.R. 4386/R. 15602  
**वेदान्तप्रकरण**  
**Vedāntaprakaraṇa**  
26 Folios, Paper, Sanskrit, Devanāgarī, Incomplete, Good, MFL, IGNCA, New Delhi, Government Oriental Manuscript Library & Research Centre, Chennai
- 26196 **TLR507** **TL5706**  
S.S. 98/7611  
**वेदान्तप्रकरण**  
**Vedāntaprakaraṇa**  
64 Folios, Palm Leaf, Sanskrit, Grantha, Incomplete, मुक्तावपि परस्य कामना विलये अनित्यानां ।।, MFL, IGNCA, New Delhi, Maharaja Sarfoji Saraswati Mahal Library, Thanjavur
- 26197 **OIRA347** **OI22543**  
2466/Ms. No. C 778  
**वेदान्तप्रकरण**  
**Vedāntaprakaraṇa**  
**Svayamprakāśaśiṣya**  
8 Folios, Paper, Sanskrit, Devanāgarī, Incomplete, MFL, IGNCA, New Delhi, Oriental Research Institute, Mysore
- 26198 **SMR45** **SM204**  
Dec. No. 1323  
**वेदान्तप्रकरण**  
**Vedāntaprakaraṇa**
- 26 Folios, Palm Leaf, Sanskrit, Grantha, Incomplete, MFL, IGNCA, New Delhi, Sri Kanchi Kamakoti Peetham, Kanchipuram
- 26199 **GCR2500** **GL33999**  
S.D. 1779  
**वेदान्तप्रकरणग्रन्थ**  
**Vedāntaprakaraṇagrantha**  
13 Folios, Palm Leaf, Sanskrit, Kannaḍa, Incomplete, MFL, IGNCA, New Delhi, Government Oriental Manuscript Library & Research Centre, Chennai
- 26200 **SBR3207** **SB51466**  
P.S. 15194/N-809  
**वेदान्तप्रकरणग्रन्थविशेष**  
**Vadāntaprakaraṇagranthaviśeṣa**  
Folios 4, 17-18, 29, 31-35, 38, 47-49, 55, 60, 62-72; L 6, W 45, 9.6 x 3.7, Paper, Sanskrit, Baṅgalā, Incomplete, MFL, IGNCA, New Delhi, Saraswati Bhawan Library, Varanasi
- 26201 **SBRA1405** **SB92686**  
P.S. 68995  
**वेदान्तप्रकरणटीका**  
**Vedāntaprakaraṇaṭīkā**  
Folios 141-124, Paper, Sanskrit, Devanāgarī, Incomplete, MFL, IGNCA, New Delhi, Saraswati Bhawan Library, Varanasi
- 26202 **OIR859** **OI10738**  
Ms. No. P. 5080  
**वेदान्तप्रकरणविंशटीका**  
**Vedāntaprakaraṇaviṃśaṭīkā**  
**Avadhutaśivayogī**  
Folios 50-143, 31 x 3.25, Palm Leaf, Sanskrit, Nandināgarī, Complete, MFL, IGNCA, New Delhi, Oriental Research Institute, Mysore

- 26203 OIRA227 OI21657  
1577/Ms. No. B 1133  
वेदान्तप्रकरणविशिका  
Vedāntaprakaraṇavimśikā  
Avadhutaśivayogī  
130 Folios, Paper, Sanskrit,  
Devanāgarī, Complete, MFL,  
IGNCA, New Delhi, Oriental  
Research Institute, Mysore
- 26204 SBR1586 SB27269  
A.P. 389  
वेदान्तप्रकरणसूची  
Vedāntaprakaraṇasūcī  
Folios 2-127; L 11, W 51, 10.6 x 4.6,  
Paper, Sanskrit, Devanāgarī,  
Incomplete, MFL, IGNCA, New  
Delhi, Saraswati Bhawan Library,  
Varanasi
- 26205 SBR1625 SB27667  
P.S. 41683/Ā-487  
वेदान्तप्रकाशाध्यारोप  
Vedāntaprakāśādhyaṛopa  
Śivānanda Sarasvatī  
16 Folios; L 9, W 46, 11" x 5", Paper,  
Sanskrit, Devanāgarī, Incomplete,  
MFL, IGNCA, New Delhi, Saraswati  
Bhawan Library, Varanasi
- 26206 SBR1625 SB27665  
P.S. 41685/Ā-489  
वेदान्तप्रकाशापवाद  
Vedāntaprakāśāpavāda  
Śivānanda Sarasvatī  
55 Folios; L 9, W 33, 11.2" x 5", Paper,  
Sanskrit, Devanāgarī, Incomplete,  
MFL, IGNCA, New Delhi, Saraswati  
Bhawan Library, Varanasi
- 26207 SBR1553 SB26733  
P.S. 33775/N. 8/1133  
वेदान्तप्रक्रिया  
Vedāntaprakriyā
- 28 Folios; L 10, W 19, Paper, Sanskrit,  
Devanāgarī, Incomplete, MFL,  
IGNCA, New Delhi, Saraswati  
Bhawan Library, Varanasi
- 26208 TLR507 TL5709  
B. 6167/8130  
वेदान्तप्रमेयविचार  
Vedāntaprameyavicāra  
14 Folios, Paper, Sanskrit,  
Devanāgarī, Complete, कालवैशिष्ट्यं  
आदाय अपरिहारात् इति दिक्॥, MFL,  
IGNCA, New Delhi, Maharaja Sarfoji  
Saraswati Mahal Library, Thanjavur
- 26209 OIR49 OI672  
Ms. No. P 326/2  
वेदान्तप्ररिभाषा  
Vedāntaparibhāṣā  
Dharmarājādhvari  
Folios 18-30, Palm Leaf, Sanskrit,  
Telugu, Complete, MFL, IGNCA,  
New Delhi, Oriental Research  
Institute, Mysore
- 26210 SBR1565 SB26969  
P.S. 39078/N. 12/969  
वेदान्तप्रवृत्तिविचार  
Vedāntapravṛttivicāra  
6 Folios; L 14, W 36, 9.5 x 5.1, Paper,  
Sanskrit, Devanāgarī, Complete,  
MFL, IGNCA, New Delhi, Saraswati  
Bhawan Library, Varanasi
- 26211 SBRA1373 SB91929  
P.S. 71369  
वेदान्तप्रश्नावली  
Vedāntapraśnāvalī  
Jaḍabharata  
6 Folios; L 13, W 53, 12.8 x 5.3, Paper,  
Sanskrit, Devanāgarī, Complete,  
MFL, IGNCA, New Delhi, Saraswati  
Bhawan Library, Varanasi

- 26212 **SBRA1397** **SB92432**  
P.S. 102520  
**वेदान्तप्रश्नावली**  
**Vedāntapraśnāvalī**  
1 Folio; L 13, W 34, 10 x 4.2, Paper, Sanskrit, Devanāgarī, Complete, MFL, IGNC, New Delhi, Saraswati Bhawan Library, Varanasi
- 26213 **RRR151** **RR2010**  
Ms. No. 38403  
**वेदान्तप्रश्नावली**  
**Vedāntapraśnāvalī**  
**Yadubharata**  
5 Folios, Paper, Sanskrit, Devanāgarī, Complete, MFL, IGNC, New Delhi, Rajasthan Oriental Research Institute, Jodhpur
- 26214 **SBRA1375** **SB91970**  
P>S 71631  
**वेदान्तबालबोधिनी**  
**Vedāntabālabodhinī**  
**Śaṅkarācārya**  
Folios 4-9, 11; L 10, W 42, 10.5 x 4, Paper, Sanskrit, Devanāgarī, Incomplete, MFL, IGNC, New Delhi, Saraswati Bhawan Library, Varanasi
- 26215 **ROD137** **RO2782**  
**RO1915**  
**वेदान्तभाषा**  
**Vedāntabhāṣā**  
**Manoharadāsa Nirāñjanī**  
Folios 16-30, Paper, Hindi, Devanāgarī, Complete, MFL, IGNC, New Delhi, Rajasthan Oriental Research Institute, Udaipur
- 26216 **SBR3228** **SB51641**  
**वेदान्तभाष्य**  
**Vedāntabhāṣya**
- Folios 15-16, 24-33; L 10, W 40, 10.6 x 4.6, Paper, Sanskrit, Devanāgarī, Incomplete, MFL, IGNC, New Delhi, Saraswati Bhawan Library, Varanasi
- 26217 **GCR2295** **GL31148**  
S.R. 9227/20649  
**वेदान्तभाष्य**  
**Vedāntabhāṣya**  
149 Folios, Palm Leaf, Sanskrit, Grantha, Incomplete, MFL, IGNC, New Delhi, Government Oriental Manuscript Library & Research Centre, Chennai
- 26218 **SIR270** **SI3298**  
Ac. No. 4785/947  
**वेदान्तभाष्यटीका**  
**Vedāntabhāṣyaṭīkā**  
128 Folios; L 8, W 45, Pages 1-179, 181-188, 192 ..... 388 are not available, 27.5 x 9, Paper, Sanskrit, Devanāgarī, Incomplete, MFL, IGNC, New Delhi, Scindia Oriental Institute, Vikram University, Ujjain
- 26219 **SBR1664, 1665** **SB28009**  
N. 10\* 70/131  
**वेदान्तभूषणसटीक**  
**Vadāntabhūṣaṇasaṭīka**  
42 Folios; L 15, W 40, 17 x 8.5, Paper, Sanskrit, Devanāgarī, Complete, MFL, IGNC, New Delhi, Saraswati Bhawan Library, Varanasi
- 26220 **OIRA85** **OI20622**  
529/Ms. No. A 865  
**वेदान्तभूषण**  
**Vedāntabhūṣaṇa**  
130 Folios, Paper, Sanskrit, Kannaḍa, Incomplete, MFL, IGNC, New Delhi, Oriental Research Institute, Mysore

- 26221 OIRA218, 219 OI21603  
1523/Ms. No. B 1074  
वेदान्तभूषणटीका  
Vedāntabhūṣaṇāṭīkā  
Vāsudevendra Sarasvatī  
292 Folios, Paper, Sanskrit,  
Devanāgarī, Complete, MFL,  
IGNCA, New Delhi, Oriental  
Research Institute, Mysore
- 26222 GCR2363 GL31837  
S.R. 9769/21804  
वेदान्तभूषणतात्पर्यदीपिका  
Vedāntabhūṣaṇatātparyadīpikā  
309 Folios, Palm Leaf, Sanskrit,  
grantha, Complete, Folio 106 is left  
blank, MFL, IGNCA, New Delhi,  
Government Oriental Manuscript  
Library & Research Centre, Chennai
- 26223 BMR5 BM77  
Acc No. 7/185  
वेदान्तमञ्जरी  
Vedāntamañjarī  
26 Folios, Paper, Sanskrit,  
Devanāgarī, Complete, MFL,  
IGNCA, New Delhi, Bharat Itihasa  
Samshodhak Mandal, Pune
- 26224 SBRA1378 SB92097  
P.S. 73993  
वेदान्तमतविचार  
Vedāntamatavicāra  
9 Folios; L 7, W 20, 7.5 x 5, Paper,  
Sanskrit, Devanāgarī, Incomplete,  
MFL, IGNCA, New Delhi, Saraswati  
Bhawan Library, Varanasi
- 26225 SBR1707 SB28475  
P.S. 1465/N.83  
वेदान्तमन्तव्य  
Vedāntamantavya  
Folios 2-8; L 7, W 23, 10.8 x 5.5, Paper,  
Sanskrit, Devanāgarī, Complete,
- MFL, IGNCA, New Delhi, Saraswati  
Bhawan Library, Varanasi
- 26226 VMR664 VM7018  
Ac. No. 3796/R(I) 209  
वेदान्तमहावाक्य  
Vedāntamahāvākya  
Manoharadāsa Nirāñjanī  
29 Folios, Paper, Sanskrit,  
Devanāgarī, Complete, MFL,  
IGNCA, New Delhi, Vaidika  
Samshodhana Mandala, Pune
- 26227 BIR1451 BI13492  
Acc. No. 484/A 1882-83  
वेदान्तमहावाक्य  
Vedāntamahāvākya  
Manoharadāsa  
26 Folios, 9 1/2 x 6, Paper, Old Hindi,  
Devanāgarī, Complete, Śamvat 1887,  
MFL, IGNCA, New Delhi,  
Bhandarkar Oriental Research  
Institute, Pune
- 26228 BIR1451 BI13493  
Acc. No. 485/A 1882-83  
वेदान्तमहावाक्य  
Vedāntamahāvākya  
Manoharadāsa  
19 Folios, 9 1/2 x 5 1/2, Paper, Hindi,  
Devanāgarī, Complete, Śamvat 1803,  
MFL, IGNCA, New Delhi,  
Bhandarkar Oriental Research  
Institute, Pune
- 26229 SBRA2306 SB109582  
Acc. No.51561  
वेदान्तमहावाक्यभाषा  
Vedāntamahāvākyaabhāṣā  
Manoharadāsa Nirāñjanī  
Folios 1-27, 27-52; L 8, W 14, 6 x 3.4,  
Paper, Sanskrit, Devanāgarī,  
Complete, MFL, IGNCA, New Delhi,  
Saraswati Bhawan Library, Varanasi

- 26230 **SBR2964** **SB46262**  
 Ā-7129  
**वेदान्तमहावाक्यविचार**  
**Vedāntamahāvākyavicāra**  
**Manoharadāsa Nirāñjanī**  
 16 Folios; L 12, W 42, 12.5 x 6.6,  
 Paper, Sanskrit, Devanāgarī,  
 Complete, MFL, IGNC, New Delhi,  
 Saraswati Bhawan Library, Varanasi
- 26231 **SBRA1405** **SB92669**  
 P.S. 69039  
**वेदान्तमहावाक्यव्याख्या**  
**Vedāntamahāvākyavyākhyā**  
 6 Folios, Paper, Sanskrit, Devanāgarī,  
 Incomplete, MFL, IGNC, New  
 Delhi, Saraswati Bhawan Library,  
 Varanasi
- 26232 **BIR604** **BI5146**  
 310/1879-80  
**वेदान्तमाला**  
**Vedāntamālā**  
**Puruṣottama**  
 57 Folios; L 7, W 26, Folio 1 missing  
 and 31 repeated, 9 7/8 x 4 5/8, Paper,  
 Sanskrit, Devanāgarī, Complete,  
 रणानि..करणजीवेन्द्रियाणां होमाभवेनाशुद्धिमाशंक्य  
 तेषामपि शुद्धय..स्पेतो लोकांतरगमनावसरे  
 संस्कृतभूतसूक्ष्मेन्द्रियसाहित्यं सप्तभिः सूत्रैः साध्यते।,  
 वेदांतीय न्यायमालमणुभाष्यानुसारणी  
 सौकार्याग्रथबोधस्य चकार पुरुषोत्तमः।।, इति  
 श्रीवल्लभाचार्यचरणदासस्य  
 पीतांवरात्मजपुरुषोत्तमस्य कृतौ वेदान्तमालायां  
 चतुर्थाध्यायस्य चतुर्थपादः।। समाप्तः।।, MFL,  
 IGNC, New Delhi, Bhandarkar  
 Oriental Research Institute, Pune
- 26233 **BIR604** **BI5147**  
 594/1886-92  
**वेदान्तमीमांसाभाष्य**  
**Vedāntamīmāṃsābhāṣya**  
 27 Folios; L 13, W 44, 9 1/2 x 4 1/8,  
 Paper, Sanskrit, Devanāgarī,
- Complete, नमो नवनीलाम्बहुदकान्तये  
 जन्मबंधविनिवृत्तिकारणं ब्रह्मसूत्रमिदमुद्ययो यतः।  
 श्रोतृचित्तकमलैकभास्करं बादरायणत्रयि नमामि  
 तम्।।, न जैवेन भूषणाविर्भूतहितस्य जीवावस्थायां  
 पररूपमविद्याकामकर्मतिरं स्कृतत्वात्. ।  
 तत्पुनर्विद्याभिसंपत्तव्यं तेन चाकारेण जीवो  
 निर्देश्यते ततश्चापहतपापमादयो धर्मा उपपद्यतो  
 जैवेरूपेते विरुध्यते मह्येव जीवरूपोपन्यासः।।,  
 MFL, IGNC, New Delhi,  
 Bhandarkar Oriental Research  
 Institute, Pune
- 26234 **SBRA1438** **SB93239**  
 P.S. 69986  
**वेदान्तमीमांसासूत्र**  
**Vedāntamīmāṃsāsūtra**  
 6 Folios, Paper, Sanskrit, Devanāgarī,  
 Complete, MFL, IGNC, New Delhi,  
 Saraswati Bhawan Library, Varanasi
- 26235 **OIR1099** **OI18864**  
 Ms. No. P. 7262/3  
**वेदान्तमुक्तक**  
**Vedāntamuktaka**  
 3 Folios, 44 x 3, Palm Leaf, Sanskrit,  
 Grantha, Complete, MFL, IGNC,  
 New Delhi, Oriental Research  
 Institute, Mysore
- 26236 **RSR225** **RS1961**  
**वेदान्तमुक्तावलिसटीक**  
**Vedāntamuktāvalisaṭīka**  
 15 Folios, Paper, Sanskrit,  
 Devanāgarī, Incomplete, MFL,  
 IGNC, New Delhi, Shri Ranbir  
 Sanskrit Research Institute, Jammu
- 26237 **SMR694** **SM2854**  
 Dec. No. 7242  
**वेदान्तमुक्तावली**  
**Vedāntamuktāvalī**  
 319 Folios, Paper, Sanskrit, Telugu,  
 Complete, MFL, IGNC, New Delhi,  
 Sri Kanchi Kamakoti Peetham,  
 Kanchipuram

- 26238 SBRA1403 SB92609 P.S. 91543  
**वेदान्तमुक्तावलीसटीक**  
**Vedāntamuktāvalīsaṭīka**  
**Prakāśānanda**  
 Folios 55-71, 73-105, Paper, Sanskrit, Devanāgarī, Incomplete, MFL, IGNCA, New Delhi, Saraswati Bhawan Library, Varanasi
- 26239 OIRA314 OI22226 2149/Ms. No. C 450  
**वेदान्तयुद्धप्रकरण**  
**Vedāntayuddhaprakaraṇa**  
**Appayaśivācārya**  
 112 Folios, Paper, Sanskrit, Grantha, Complete, MFL, IGNCA, New Delhi, Oriental Research Institute, Mysore
- 26240 OIRA314 OI22228 2151/Ms. No. C 452  
**वेदान्तयुद्धप्रकरण**  
**Vedāntayuddhaprakaraṇa**  
**Appayaśivācārya**  
 55 Folios, Paper, Sanskrit, Malayālam, Incomplete, MFL, IGNCA, New Delhi, Oriental Research Institute, Mysore
- 26241 SBR1607 SB27463 Ā. 53  
**वेदान्तरत्न**  
**Vedāntaratna**  
 Folios 437-688; L 35, W 37, 11.3 x 4.7, Paper, Sanskrit, Devanāgarī, Complete, MFL, IGNCA, New Delhi, Saraswati Bhawan Library, Varanasi
- 26242 SBR1667 SB28041 N.4\*72/92  
**वेदान्तरत्न**  
**Vedāntaratna**
- 26243 GCR2849 GL40152 S.R. 3720/R. 9295  
**वेदान्तरत्न**  
**Vedāntaratna**  
**Vaidyanātha**  
 157 Folios, Paper, Sanskrit, Devanāgarī, Incomplete, Good, MFL, IGNCA, New Delhi, Government Oriental Manuscript Library & Research Centre, Chennai
- 26244 TLR508 TL5711 B. 9889-A/8218  
**वेदान्तरत्नत्रयपरीक्षा**  
**Vedāntaratnatrayaparīkṣā**  
 54 Folios, Palm Leaf, Sanskrit, Telugu, Incomplete, सर्वेशं च स्वभावतः तत्त्वज्ञानम्॥, MFL, IGNCA, New Delhi, Maharaja Sarfoji Saraswati Mahal Library, Thanjavur
- 26245 CIR100 CI259 1894/22.1  
**वेदान्तरत्नमञ्जूषा**  
**Vedāntaratnamañjūṣā**  
**Bhāgavatpuruṣottamācārya**  
 148 Folios, Paper, Sanskrit, Devanāgarī, Complete, MFL, IGNCA, New Delhi, Shri Chaitanya Research Institute, Calcutta
- 26246 RIR147 RI1341 Ms. No. 1341  
**वेदान्तरत्नमञ्जूषा**  
**Vedāntaratnamañjūṣā**  
**Bādarāyaṇa**  
 133 Folios, Paper, Sanskrit, Devanāgarī, Complete, MFL, IGNCA, New Delhi, Rajasthan Oriental Research Institute, Alwar

- 26247 SBRA1411 SB92828 26251 GCR1318 GL19775  
P.S 102498 S.R. 323/R. 1276  
वेदान्तरत्नमञ्जूषाविवृत्ति  
Vedāntaratnamāñjūṣāvivr̥tti  
Puruṣottamacārya  
Folios 1-107, 107-110, Paper, Sanskrit,  
Devanāgarī, Complete, MFL,  
IGNCA, New Delhi, Saraswati  
Bhawan Library, Varanasi
- 26248 GCR1460 GL21097  
S.R. 2180/R. 3831  
वेदान्तरत्नमाला  
Vedāntaratnamālā  
Śrīnivāsācārya  
74 Folios, Paper, Sanskrit,  
Devanāgarī, Complete,  
Alaṅkāradarśa, MFL, IGNCA, New  
Delhi, Government Oriental  
Manuscript Library & Research  
Centre, Chennai
- 26249 GCRA269 GL44567  
3520/SR-3148/ R5753  
वेदान्तरत्नमाला  
Vedāntaratnamālā  
Śrīnivāsa  
45 Folios, Paper, Sanskrit,  
Devanāgarī, Complete, MFL,  
IGNCA, New Delhi, Government  
Oriental Manuscript Library &  
Research Centre, Chennai
- 26250 OLR952 OL5057  
Acc. No. 17275/Ms. No. T. 338  
वेदान्तरत्नमाला  
Vedāntaratnamālā  
Rāmānuja Dīkṣita  
243 Folios, Paper, Sanskrit,  
Devanāgarī, Incomplete, MFL,  
IGNCA, New Delhi, Oriental  
Research Institute & Manuscripts  
Library, Thiruvananthapuram,  
Kerala
- वेदान्तरत्नाकर  
Vedāntaratnākara  
Rāmānujavipaścit  
111 Folios, Paper, Sanskrit,  
Devanāgarī, Complete, MFL,  
IGNCA, New Delhi, Government  
Oriental Manuscript Library &  
Research Centre, Chennai
- 26252 TLR510 TL5725  
B. 9848/7804  
वेदान्तरत्नाकर  
Vedāntaratnākara  
Rāmānuja Dīkṣita  
155 Folios, Palm Leaf, Sanskrit,  
Grantha, Incomplete, इति वेदान्तरत्नाकरे  
श्री रामानुजदीक्षित कलिने प्रथमाधिकरणे  
जिज्ञासासूत्र तात्पर्य अर्थसङ्ग्रहः॥, MFL,  
IGNCA, New Delhi, Maharaja Sarfoji  
Saraswati Mahal Library, Thanjavur
- 26253 SBR1569 SB27027  
P.S. 36362/N. 10\*66/41  
वेदान्तरहस्य  
Vedāntarahasya  
Vāgīśa Bhaṭṭa  
4 Folios; L 8, W 14, 7.8" x 4.4", Paper,  
Sanskrit, Devanāgarī, Complete,  
MFL, IGNCA, New Delhi, Saraswati  
Bhawan Library, Varanasi
- 26254 SBR1698 SB28366  
P.S -5368/P-1951  
वेदान्तरहस्य  
Vedāntarahasya  
Vedāntavāgīśa Bhaṭṭācārya  
Folios 51-165; L 10, W 64, 11 x 4.1,  
Paper, Sanskrit, Devanāgarī,  
Complete, MFL, IGNCA, New Delhi,  
Saraswati Bhawan Library, Varanasi



- 26255 **SBR1703** **SB28421**  
P.S. 9565/D.3394  
**वेदान्तरहस्य**  
**Vedāntarahasya**  
2 Folios; L 12, W 17, 8.5 x 6, Paper,  
Sanskrit, Devanāgarī, Incomplete,  
MFL, IGNCA, New Delhi, Saraswati  
Bhawan Library, Varanasi
- 26256 **SBR1714** **SB28547**  
P.S. 1641/A.P. 261  
**वेदान्तरहस्य**  
**Vedāntarahasya**  
**Vedāntavāgīśa Bhaṭṭācārya**  
5 Folios; L 8, W 28, 10.1 x 4.4, Paper,  
Sanskrit, Devanāgarī, Complete,  
MFL, IGNCA, New Delhi, Saraswati  
Bhawan Library, Varanasi
- 26257 **SBRA1329** **SB91449**  
P.S. 91449  
**वेदान्तरहस्य**  
**Vedāntarahasya**  
**Brahmānanda Sarasvatī**  
4 Folios; L 8, W 35, Paper, Sanskrit,  
Devanāgarī, Complete, MFL,  
IGNCA, New Delhi, Saraswati  
Bhawan Library, Varanasi
- 26258 **SBRA1425** **SB93047**  
P.S. 71355 (ga)  
**वेदान्तरहस्य**  
**Vedāntarahasya**  
**Vedāntavāgīśa Bhaṭṭācārya**  
8 Folios; L 8, W 30, 9.4 x 4.4, Paper,  
Sanskrit, Devanāgarī, Incomplete,  
MFL, IGNCA, New Delhi, Saraswati  
Bhawan Library, Varanasi
- 26259 **BIR604** **BI5148**  
121/1881-82  
**वेदान्तरहस्य**  
**Vedāntarahasya**
- Vāgīśa Bhaṭṭa**  
3 Folios; L 13, W 42, 9 5/3 x 4 1/2,  
Paper, Sanskrit, Devanāgarī,  
Complete, श्रीगणेशाय नमः।। निसर्गसुंदरं  
दिव्यं सच्चिदानंदविग्रहं। वंदे: वेदांतवागीशभट्टाचार्य  
सुरेश्वरम्।।, सर्वकर्माणि संचितानीत्यर्थः। न तु  
प्रारब्धानि। तेषां भोगैकनाश्यत्वात्।।  
प्रारब्धनाशनंतरमचिरेण प्राप्तस्वरूपविदेहकैवल्यो  
भवति।।, संवत् 1858 मार्गपौर्णमास्यां  
मंदान्वितायां मूलजितेदमलेखि श्रक्षीकल्याणमस्तु  
श्री कृष्णमस्तु श्रीकृष्णाय नमः।।, Saṁvat  
1858, MFL, IGNCA, New Delhi,  
Bhandarkar Oriental Research  
Institute, Pune
- 26260 **BIR604** **BI5149**  
284/1892-95  
**वेदान्तरहस्य**  
**Vedāntarahasya**  
**Vāgīśa Bhaṭṭa**  
9 Folios; L 8-9, W 22, Folio 1-2  
missing, 8 7/8 x 4, Paper, Sanskrit,  
Devanāgarī, Complete, सिक प्रपंच  
प्रदर्शानुकला चापरा शक्तिः।, सर्वकर्माणि  
संचितानीत्यर्थः। न तु प्रारब्धानि। तेषां  
भोगैकनाश्यत्वात् प्रारब्धनाशानंतरमचिरेण  
प्राप्तस्वरूपविदेहकैवल्यो भवति।।, इति  
श्रीवागीशभट्टविरचितं वेदान्तरहस्यम्। संवत् 1782  
लिखितमिदं कुशलविद्यार्थी।।, Saṁvat 1782,  
MFL, IGNCA, New Delhi,  
Bhandarkar Oriental Research  
Institute, Pune
- 26261 **GCRA241** **GL44167**  
3076/SR-5323/ R17828  
**वेदान्तरहस्य**  
**Vedāntarahasya**  
14 Folios, Paper, Sanskrit,  
Devanāgarī, Incomplete, MFL,  
IGNCA, New Delhi, Government  
Oriental Manuscript Library &  
Research Centre, Chennai

- 26262 **GCRA260** **GL44456**  
3394/SR-5323/ R17828  
**वेदान्तरहस्य**  
**Vedāntarahasya**  
8 Folios, Paper, Sanskrit, Devanāgarī,  
Complete, MFL, IGNCA, New Delhi,  
Government Oriental Manuscript  
Library & Research Centre, Chennai
- 26263 **OIR1008** **OI16340**  
Ms. No. P. 6110  
**वेदान्तरहस्य**  
**Vedāntarahasya**  
**Appakoṇḍācārya**  
Folios 38-70, 43.5 x 3.5, Palm Leaf,  
Sanskrit, Grantha, Complete, MFL,  
IGNCA, New Delhi, Oriental  
Research Institute, Mysore
- 26264 **SBR1712** **SB28530**  
A.P.241  
**वेदान्तरहस्यमन्तक**  
**Vedāntarahasyamantaka**  
16 Folios; L 11, W 41, 10.7 x 5, Paper,  
Sanskrit, Devanāgarī, Complete,  
MFL, IGNCA, New Delhi, Saraswati  
Bhawan Library, Varanasi
- 26265 **SBR1737** **SB28808**  
D. 3289  
**वेदान्तरहस्यसङ्ग्रह**  
**Vedāntarahasyasaṅgraha**  
Folios 19-126; L 10, W 39, 10.6 x 4.6,  
Paper, Sanskrit, Devanāgarī,  
Incomplete, MFL, IGNCA, New  
Delhi, Saraswati Bhawan Library,  
Varanasi
- 26266 **SBR1567** **SB26988**  
P.S. 36342/N. 10\*65/20  
**वेदान्तवाक्यनिचय**  
**Vedāntavākyaṇicaya**
- 82 Folios; L 13, W 23, 9.9 x 5.2, Paper,  
Sanskrit, Devanāgarī, Incomplete,  
MFL, IGNCA, New Delhi, Saraswati  
Bhawan Library, Varanasi
- 26267 **SBR1568** **SB27000**  
P.S. 36485/N. 10\*7/163  
**वेदान्तवाक्यनिचय**  
**Vedāntavākyaṇicaya**  
Folios 2-9; L 12, W 34, 6" x 4.1", Paper,  
Sanskrit, Devanāgarī, Incomplete,  
MFL, IGNCA, New Delhi, Saraswati  
Bhawan Library, Varanasi
- 26268 **OIR79** **OI884**  
Ms. No. P 492/1  
**वेदान्तवाक्यसुधा**  
**Vedāntavākyaśudhā**  
10 Folios, Palm Leaf, Sanskrit,  
Nāgarī, Incomplete, MFL, IGNCA,  
New Delhi, Oriental Research  
Institute, Mysore
- 26269 **SBRA1406** **SB92717**  
P.S. 96806  
**वेदान्तवाक्यार्थ**  
**Vedāntavākyaārtha**  
6 Folios, Paper, Sanskrit, Devanāgarī,  
Incomplete, MFL, IGNCA, New  
Delhi, Saraswati Bhawan Library,  
Varanasi
- 26270 **SBR1917** **SB27579**  
A. 24  
**वेदान्तवाद**  
**Vedāntavāda**  
30 Folios; L 12, W 93, 9.9 x 3.6, Paper,  
Sanskrit, Devanāgarī, Complete,  
MFL, IGNCA, New Delhi, Saraswati  
Bhawan Library, Varanasi

- 26271 OIR139 OI1455  
Ms. No. P 908/1  
वेदान्तवाद  
Vedāntavāda  
Folios 111-118, Palm Leaf, Sanskrit,  
Nāgarī, Incomplete, MFL, IGNCA,  
New Delhi, Oriental Research  
Institute, Mysore
- 26272 TLR496 TL5607  
B. 9844/7516  
वेदान्तवादार्थ  
Vedāntavādārtha  
Kṛṣṇānanda  
6 Folios, Palm Leaf, Sanskrit,  
Grantha, Incomplete, तस्मिन् परमाभक्तिः  
कार्येति तात्पर्यमिति शिवम्।।, MFL, IGNCA,  
New Delhi, Maharaja Sarfoji  
Saraswati Mahal Library, Thanjavur
- 26273 OIR13 OI256  
Ms. No. 119  
वेदान्तवादार्थ  
Vedāntavādārtha  
Folios 10-136, Palm Leaf, Sanskrit,  
Telugu, Incomplete, MFL, IGNCA,  
New Delhi, Oriental Research  
Institute, Mysore
- 26274 OIR139 OI1475  
Ms. No. P 915/1  
वेदान्तवादार्थ  
Vedāntavādārtha  
5 Folios, Palm Leaf, Sanskrit, Telugu,  
Incomplete, MFL, IGNCA, New  
Delhi, Oriental Research Institute,  
Mysore
- 26275 OIR142 OI1532  
Ms. No. P 945  
वेदान्तवादार्थ  
Vedāntavādārtha
- Folios 30-108, Palm Leaf, Sanskrit,  
Telugu, Complete, MFL, IGNCA,  
New Delhi, Oriental Research  
Institute, Mysore
- 26276 OIR1015 OI16621  
Ms. No. P. 6271  
वेदान्तवार्धिक्यसारसङ्ग्रह  
Vedāntavārdhikyāsārasaṅgraha  
80 Folios, 19.5 x 3.5, Palm Leaf,  
Sanskrit, Telugu, Incomplete, MFL,  
IGNCA, New Delhi, Oriental  
Research Institute, Mysore
- 26277 SMR272 SM1313  
Dec. No. 4586  
वेदान्तविचार  
Vedāntavicāra  
258 Folios, Paper, Sanskrit,  
Devanāgarī, Incomplete, MFL,  
IGNCA, New Delhi, Sri Kanchi  
Kamakoti Peetham, Kanchipuram
- 26278 SBR2980 SB46499  
P.S 22391/N-8008  
वेदान्तविचार  
Vedāntavicāra  
Folios 2-3, 5-13, 15; L 8, W 31, 8.8 x  
4.4, Paper, Sanskrit, Devanāgarī,  
Incomplete, MFL, IGNCA, New  
Delhi, Saraswati Bhawan Library,  
Varanasi
- 26279 GCR1442 GL20938  
S.R. 1848/R. 3349  
वेदान्तविचार  
Vedāntavicāra  
40 Folios, Paper, Sanskrit,  
Devanāgarī, Incomplete, MFL,  
IGNCA, New Delhi, Government  
Oriental Manuscript Library &  
Research Centre, Chennai

26280	<b>OIR413</b>	<b>OI3149</b>	New Delhi, Government Oriental Manuscript Library & Research Centre, Chennai
		Ms. No. P. 2536	
	<b>वेदान्तविचार</b>		
	<b>Vedāntavicāra</b>		
	Folios 3-220, Palm Leaf, Sanskrit, Telugu, Complete, MFL, IGNCA, New Delhi, Oriental Research Institute, Mysore		
26281	<b>GCR1271</b>	<b>GL19381</b>	26285 <b>GCRA88</b> <b>GL42413</b>
		S.R. 3147/R. R 6508	915
	<b>वेदान्तविजय</b>		
	<b>Vedāntavijaya</b>		
	<b>Rāmānujadāsa</b>		
	80 Folios, Paper, Sanskrit, Telugu, Complete, MFL, IGNCA, New Delhi, Government Oriental Manuscript Library & Research Centre, Chennai		
26282	<b>GCR1390</b>	<b>GL20434</b>	26286 <b>TLR508</b> <b>TL5713</b>
		S.R. 3312/R. 6734	B. 9855/7806
	<b>वेदान्तविजय</b>		
	<b>Vedāntavijaya</b>		
	<b>Rāmānujadāsa</b>		
	105 Folios, Palm Leaf, Sanskrit, Telugu, Incomplete, MFL, IGNCA, New Delhi, Government Oriental Manuscript Library & Research Centre, Chennai		
26282	<b>GCR1390</b>	<b>GL20434</b>	26287 <b>OIR71</b> <b>OI834</b>
		S.R. 3312/R. 6734	Ms. No. P. 45
	<b>वेदान्तविजय</b>		
	<b>Vedāntavijaya</b>		
	<b>Rāmānujadāsa</b>		
	193 Folios, Palm Leaf, Sanskrit, Grantha, Complete, रामानुजदासेन विरचिते वेदान्त विजये विजयोः पञ्चमः सम्पूर्णः।।, MFL, IGNCA, New Delhi, Maharaja Sarfoji Saraswati Mahal Library, Thanjavur		
26283	<b>GCR1955</b>	<b>GL26554</b>	26288 <b>OIR98</b> <b>OI1094</b>
		S.R. 6657/R. 13600	Ms. No. P 598
	<b>वेदान्तविजय</b>		
	<b>Vedāntavijaya</b>		
	<b>Mahācārya</b>		
	198 Folios, Palm Leaf, Sanskrit, Grantha, Complete, MFL, IGNCA, New Delhi, Oriental Research Institute, Mysore		
26284	<b>GCR2072</b>	<b>GL28030</b>	26288 <b>OIR98</b> <b>OI1094</b>
		S.R. 7607/R. 15490	Ms. No. P 598
	<b>वेदान्तविजय</b>		
	<b>Vedāntavijaya</b>		
	<b>Mahācārya</b>		
	45 Folios, Palm Leaf, Sanskrit, Telugu, Incomplete, MFL, IGNCA, New Delhi, Oriental Research Institute, Mysore		

- 26289 OIR212 OI2030  
Ms. No. P. 1409  
वेदान्तविजय  
Vedāntavijaya  
Mahācārya  
48 Folios, Palm Leaf, Sanskrit, Telugu, Incomplete, MFL, IGNCA, New Delhi, Oriental Research Institute, Mysore
- 26290 OIR595 OI4198  
Ms. No. P. 3594  
वेदान्तविजय  
Vedāntavijaya  
93 Folios, Palm Leaf, Sanskrit, Grantha, Complete, MFL, IGNCA, New Delhi, Oriental Research Institute, Mysore
- 26291 OIR1038 OI17302  
Ms. No. P. 6564/1  
वेदान्तविजय  
Vedāntavijaya  
Mahācārya  
Folios 6-37, 40 x 3.8, Palm Leaf, Sanskrit, Telugu, Incomplete, MFL, IGNCA, New Delhi, Oriental Research Institute, Mysore
- 26292 OIRA4, 5 OI20116  
23/Ms. No. A 37  
वेदान्तविजय  
Vedāntavijaya  
Mahācārya  
100 Folios, Paper, Sanskrit, Telugu, Incomplete, MFL, IGNCA, New Delhi, Oriental Research Institute, Mysore
- 26293 OIRA775 OI26361  
6324/Ms. No. C 4388  
वेदान्तविजय  
Vedāntavijaya  
Rāmānujadāsa Mahācārya
- 81 Folios, Paper, Sanskrit, Telugu, Complete, MFL, IGNCA, New Delhi, Oriental Research Institute, Mysore
- 26294 OIR457 OI3378  
Ms. No. P 2771  
वेदान्तविजयमङ्गलदीपिका  
Vedāntavijayamaṅgaladīpikā  
Sudarśanaguru  
147 Folios, Palm Leaf, Sanskrit, Grantha, Incomplete, MFL, IGNCA, New Delhi, Oriental Research Institute, Mysore
- 26295 OIR663 OI4627  
Ms. No. P. 3956  
वेदान्तविजयमण्डलदीपिका  
Vedāntavijayamaṅḍaladīpikā  
Nārāyaṇāśramī  
100 Folios, Palm Leaf, Sanskrit, Grantha, Incomplete, MFL, IGNCA, New Delhi, Oriental Research Institute, Mysore
- 26296 GCR2607 GL36179  
S.D. 4062/15799  
वेदान्तविजयव्याख्या  
Vedāntavijayavyākhyā  
Sudarśanaguru  
119 Folios, Palm Leaf, Sanskrit, Grantha, Incomplete, Maṅgaladīpikā, MFL, IGNCA, New Delhi, Government Oriental Manuscript Library & Research Centre, Chennai
- 26297 GCRA90 GL42432  
939  
वेदान्तविजयव्याख्या  
Vedāntavijayavyākhyā  
Sudarśanaguru  
113 Folios, Paper, Sanskrit, Telugu, Complete, MFL, IGNCA, New Delhi, Government Oriental Manuscript Library & Research Centre, Chennai

- 26298 **GCR1134** **GL17800**  
S.R. 1661/R. 3519  
**वेदान्तविजयव्याख्याविजयमङ्गलदीपिका**  
Vedāntavijayavyākhyāvijayamaṅgaladīpikā  
**Sudarśanaguru**  
147 Folios, Palm Leaf, Sanskrit, Grantha, Complete, Folio 147b is left blank, MFL, IGNCA, New Delhi, Government Oriental Manuscript Library & Research Centre, Chennai
- 26299 **RIR143** **RI1300**  
Ms. No. 1295  
**वेदान्तविभाषनाटीकासहिता**  
Vedāntavibhāvanāṭīkāśahitā  
**Mahādevasarasvatimuni**  
100 Folios, Paper, Sanskrit, Devanāgarī, Complete, MFL, IGNCA, New Delhi, Rajasthan Oriental Research Institute, Alwar
- 26300 **SBR1740** **SB28880**  
D. 3462  
**वेदान्तविभाषनासटीका**  
Vedāntavibhāvanāsaṭīkā  
1 Folio; L 21, W 60, 13.4 x 5.2, Paper, Sanskrit, Devanāgarī, Incomplete, MFL, IGNCA, New Delhi, Saraswati Bhawan Library, Varanasi
- 26301 **BIR604** **BI5150**  
595/1886-92  
**वेदान्तविलास**  
Vedāntavilāsa  
**Bhāi Bhaṭṭa**  
13 Folios; L 9, W 29, 9 1/2 x 5 2/8, Paper, Sanskrit, Devanāgarī, Complete, श्रीपरब्रह्मणे नमः। श्रीगणेशाय नमः।। सच्चिदाखण्डमानंदं तत्त्वा वाचासगोचरं। तन्यते भाइभट्टेन वेदांतार्थप्रकाशिका।।, इति श्रुत्वा संतुष्टो बालः पुनः प्रदक्षिणीकृत्योपरराम।, इति श्रीभाईभट्टविरचितो वेदान्तविलासः समाप्तमगात्। संवत् 1740 ना माघशुदी 6 शनौ लिखितं समाप्तम्।।, Samvat 1740, MFL, IGNCA, New Delhi, Bhandarkar Oriental Research Institute, Pune
- 26302 **GCR2600** **GL36104**  
S.D. 3564/12699  
**वेदान्तविलास**  
Vedāntavilāsa  
**Varadācārya**  
82 Folios, Palm Leaf, Sanskrit, Grantha, Incomplete, Folios 77(b), 78(b) 81(b) and 82(b) are blank, MFL, IGNCA, New Delhi, Government Oriental Manuscript Library & Research Centre, Chennai
- 26303 **GCR2600** **GL36105**  
S.D. 3565/12700  
**वेदान्तविलास**  
Vedāntavilāsa  
**Varadācārya**  
55 Folios, Palm Leaf, Sanskrit, Grantha, Incomplete, MFL, IGNCA, New Delhi, Government Oriental Manuscript Library & Research Centre, Chennai
- 26304 **GCR2601** **GL36109**  
S.D. 3563/12697  
**वेदान्तविलास**  
Vedāntavilāsa  
57 Folios, Palm Leaf, Sanskrit, Telugu, Incomplete, MFL, IGNCA, New Delhi, Government Oriental Manuscript Library & Research Centre, Chennai
- 26305 **GCRA105** **GL42597**  
1136  
**वेदान्तविलास**  
Vedāntavilāsa  
131 Folios, Paper, Sanskrit, Devanāgarī, Complete, MFL, IGNCA, New Delhi, Government Oriental Manuscript Library & Research Centre, Chennai

- 26306 **GCRA169** **GL43244**  
2031/SD 1050/12698  
**वेदान्तविलास**  
**Vedāntavilāsa**  
**Varadācārya**  
131 Folios, Paper, Sanskrit,  
Devanāgarī, Complete, MFL,  
IGNCA, New Delhi, Government  
Oriental Manuscript Library &  
Research Centre, Chennai
- 26307 **TLR497** **TL5618**  
B. 12174-F/7679  
**वेदान्तविलास**  
**Vedāntavilāsa**  
3 Folios, Palm Leaf, Sanskrit, Telugu,  
Incomplete, MFL, IGNCA, New  
Delhi, Maharaja Sarfoji Saraswati  
Mahal Library, Thanjavur
- 26308 **GCR1506** **GL21543**  
S.R. 236/R. 790  
**वेदान्तविलासव्याख्या**  
**Vedāntavilāsavvyākhyā**  
26 Folios, Paper, Sanskrit,  
Devanāgarī, Complete, Ratnadīpikā,  
MFL, IGNCA, New Delhi,  
Government Oriental Manuscript  
Library & Research Centre, Chennai
- 26309 **RRR126** **RR1574**  
P. S. 26368  
**वेदान्तविवेकमहाभाष्य**  
**Vedantavivekamahābhāṣya**  
**Mukundamuni**  
54 Folios, Paper, Sanskrit,  
Devanāgarī, Complete, MFL,  
IGNCA, New Delhi, Rajasthan  
Oriental Research Institute, Jodhpur
- 26310 **GCRB9** **GL48061**  
319/SR-9852/R-21964  
**वेदान्तविषम**  
**Vedāntaviṣama**
- Folios 3a-8b, Palm Leaf, Sanskrit,  
Grantha, Complete, MFL, IGNCA,  
New Delhi, Government Oriental  
Manuscript Library & Research  
Centre, Chennai
- 26311 **RCR55** **RC389**  
Acc. No. 312(a)/GR. No. 704  
**वेदान्तविषय**  
**Vedāntaviṣaya**  
22 Folios, 14 x 3, Palm Leaf, Sanskrit,  
Malayālam, Complete, MFL,  
IGNCA, New Delhi, Sri Rama Varma  
Govt. Sanskrit college, Tripunithura
- 26312 **GCR96** **GL966**  
S.D. 81  
**वेदान्तविषय**  
**Vedāntaviṣaya**  
Folios 39b-51b, Palm Leaf, Sanskrit,  
Telugu, Telugu, Incomplete, MFL,  
IGNCA, New Delhi, Government  
Oriental Manuscript Library &  
Research Centre, Chennai
- 26313 **GCR606** **GL11099**  
S.D. 1123/14893  
**वेदान्तविषय**  
**Vedāntaviṣaya**  
2 Folios, Palm Leaf, Sanskrit, Telugu,  
Incomplete, MFL, IGNCA, New  
Delhi, Government Oriental  
Manuscript Library & Research  
Centre, Chennai
- 26314 **GCR673** **GL12314**  
S.R. 90/144 (c)  
**वेदान्तविषय**  
**Vedāntaviṣaya**  
3 Folios, Palm Leaf, Sanskrit,  
Grantha, Incomplete, MFL, IGNCA,  
New Delhi, Government Oriental  
Manuscript Library & Research  
Centre, Chennai

- 26315 GCR761 GL13265  
S.D. 904/R. 4743  
वेदान्तविषय  
Vedāntaviṣaya  
Śaṅkarācārya  
3 Folios, Palm Leaf, Sanskrit, Telugu,  
Complete, MFL, IGNCA, New Delhi,  
Government Oriental Manuscript  
Library & Research Centre, Chennai
- 26316 GCR1047 GL16461  
S.R. 387/R. 559  
वेदान्तविषय  
Vedāntaviṣaya  
33 Folios, Palm Leaf, Sanskrit,  
Telugu, Incomplete, MFL, IGNCA,  
New Delhi, Government Oriental  
Manuscript Library & Research  
Centre, Chennai
- 26317 GCR1065 GL16737  
S.R. 590/R. 845 (c)  
वेदान्तविषय  
Vedāntaviṣaya  
3 Folios, Palm Leaf, Sanskrit, Telugu,  
Incomplete, Folios 42 is left blank,  
MFL, IGNCA, New Delhi,  
Government Oriental Manuscript  
Library & Research Centre, Chennai
- 26318 GCR1112 GL17447  
S.R. 1339/R. 2119 (b)  
वेदान्तविषय  
Vedāntaviṣaya  
20 Folios, Palm Leaf, Sanskrit,  
Grantha, Incomplete, Folio 198b,  
208b are blank, MFL, IGNCA, New  
Delhi, Government Oriental  
Manuscript Library & Research  
Centre, Chennai
- 26319 GCR1115 GL17500  
S.R. 1380/R. 2603 (b)  
वेदान्तविषय  
Vedāntaviṣaya
- 10 Folios, Palm Leaf, Sanskrit,  
Telugu, Incomplete, MFL, IGNCA,  
New Delhi, Government Oriental  
Manuscript Library & Research  
Centre, Chennai
- 26320 GCR1156 GL18029  
S.R. 1880/R. 3991  
वेदान्तविषय  
Vedāntaviṣaya  
19 Folios, Palm Leaf, Sanskrit,  
Grantha, Incomplete, Folio 16 is  
missing, MFL, IGNCA, New Delhi,  
Government Oriental Manuscript  
Library & Research Centre, Chennai
- 26321 GCR1210 GL18675  
S.R. 796/R. R 2111 (f)  
वेदान्तविषय  
Vedāntaviṣaya  
17 Folios, Paper, Sanskrit, Telugu,  
Complete, MFL, IGNCA, New Delhi,  
Government Oriental Manuscript  
Library & Research Centre, Chennai
- 26322 GCR1252 GL19220  
S.R. 2869/R. 5919 (e)  
वेदान्तविषय  
Vedāntaviṣaya  
7 Folios, Palm Leaf, Sanskrit,  
Nandināgarī, Complete, Folio 64b is  
left blank, MFL, IGNCA, New Delhi,  
Government Oriental Manuscript  
Library & Research Centre, Chennai
- 26323 GCR1259 GL19296  
S.R. 2953/R. 6041 (c)  
वेदान्तविषय  
Vedāntaviṣaya  
15 Folios, Palm Leaf, Sanskrit,  
Grantha, Incomplete, There is  
neither beginning nor end, MFL,  
IGNCA, New Delhi, Government  
Oriental Manuscript Library &  
Research Centre, Chennai



- 26324 **GCR1314** **GL19750**  
S.R. 3240/R. 6633 (a)  
**वेदान्तविषय**  
**Vedāntaviṣaya**  
7 Folios, Palm Leaf, Sanskrit,  
Grantha, Complete, MFL, IGNCA,  
New Delhi, Government Oriental  
Manuscript Library & Research  
Centre, Chennai
- 26325 **GCR1537** **GL21775**  
S.R. 3879/R. 8482 (a)  
**वेदान्तविषय**  
**Vedāntaviṣaya**  
9 Folios, Palm Leaf, Sanskrit,  
Grantha, Incomplete, Folio 30b is  
blank, MFL, IGNCA, New Delhi,  
Government Oriental Manuscript  
Library & Research Centre, Chennai
- 26326 **GCR1670** **GL23310**  
S.R. 4667/R. 9982  
**वेदान्तविषय**  
**Vedāntaviṣaya**  
7 Folios, Palm Leaf, Sanskrit,  
Grantha, Complete, Folio 50b is  
blank, MFL, IGNCA, New Delhi,  
Government Oriental Manuscript  
Library & Research Centre, Chennai
- 26327 **GCR1679** **GL23422**  
S.R. 4743/R. 10133  
**वेदान्तविषय**  
**Vedāntaviṣaya**  
42 Folios, Palm Leaf, Sanskrit,  
Grantha, Incomplete, MFL, IGNCA,  
New Delhi, Government Oriental  
Manuscript Library & Research  
Centre, Chennai
- 26328 **GCR2112** **GL28633**  
S.R. 7787/R. 16355  
**वेदान्तविषय**  
**Vedāntaviṣaya**
- 3 Folios, Palm Leaf, Sanskrit, Telugu,  
Complete, Folio 61b is blank, MFL,  
IGNCA, New Delhi, Government  
Oriental Manuscript Library &  
Research Centre, Chennai
- 26329 **GCR2381** **GL32092**  
S.D. 149/14087  
**वेदान्तविषय**  
**Vedāntaviṣaya**  
4 Folios, Palm Leaf, Sanskrit,  
Grantha, Incomplete, MFL, IGNCA,  
New Delhi, Government Oriental  
Manuscript Library & Research  
Centre, Chennai
- 26330 **GCR2388** **GL32420**  
S.D. 225/4744  
**वेदान्तविषय**  
**Vedāntaviṣaya**  
5 Folios, Palm Leaf, Sanskrit, Telugu,  
Complete, MFL, IGNCA, New Delhi,  
Government Oriental Manuscript  
Library & Research Centre, Chennai
- 26331 **GCR2528** **GL34310**  
S.D. 2010/14285  
**वेदान्तविषय**  
**Vedāntaviṣaya**  
14 Folios, Palm Leaf, Sanskrit,  
Grantha, Incomplete, MFL, IGNCA,  
New Delhi, Government Oriental  
Manuscript Library & Research  
Centre, Chennai
- 26332 **GCRA287** **GL45021**  
4204/SD-101/14104  
**वेदान्तविषय**  
**Vedāntaviṣaya**  
Folios 78-80, Palm Leaf, Sanskrit,  
Telugu, Complete, MFL, IGNCA,  
New Delhi, Government Oriental  
Manuscript Library & Research  
Centre, Chennai

- 26333 GCRA288 GL45060  
4243/SD-149/14087  
वेदान्तविषय  
Vedāntaviṣaya  
Folios 24-27, Palm Leaf, Sanskrit,  
Grantha, Incomplete, MFL, IGNCA,  
New Delhi, Government Oriental  
Manuscript Library & Research  
Centre, Chennai
- 26334 GCRA364 GL46693  
6078/9857  
वेदान्तविषय  
Vedāntaviṣaya  
Folios 4-7, Palm Leaf, Sanskrit,  
Grantha, Complete, MFL, IGNCA,  
New Delhi, Government Oriental  
Manuscript Library & Research  
Centre, Chennai
- 26335 GCRA390 GL47686  
7174/S.R. 5315/R. 11467(E)  
वेदान्तविषय  
Vedāntaviṣaya  
Folios 34-51, Palm Leaf, Sanskrit,  
Grantha, complete, MFL, IGNCA,  
New Delhi, Government Oriental  
Manuscript Library & Research  
Centre, Chennai
- 26336 GCRB2 GL47775  
29/SR-4667/R-9982  
वेदान्तविषय  
Vedāntaviṣaya  
Folios 44-50b, Palm Leaf, Sanskrit,  
Grantha, Complete, MFL, IGNCA,  
New Delhi, Government Oriental  
Manuscript Library & Research  
Centre, Chennai
- 26337 SBR2991 SB46646  
P.S. 32333/N-6/725  
वेदान्तविषयकग्रन्थ
- Vedāntaviṣayakagrantha  
Advaitānanda  
11 Folios; L 10, W 33, 8.6 x 4.7, Paper,  
Sanskrit, Devanāgarī, Complete,  
MFL, IGNCA, New Delhi, Saraswati  
Bhawan Library, Varanasi
- 26338 SBRA1420 SB92942  
P.S 100656  
वेदान्तविषयकश्लोक  
Vedāntaviṣayaśloka  
1 Folio, Paper, Sanskrit, Grantha,  
Complete, MFL, IGNCA, New Delhi,  
Saraswati Bhawan Library, Varanasi
- 26339 GCR2388 GL32443  
S.D. 230/14411  
वेदान्तविषयश्लोकानुक्रम  
Vedāntaviṣayaślokānukrama  
1 Folio, Palm Leaf, Sanskrit, Telugu,  
Complete, MFL, IGNCA, New Delhi,  
Government Oriental Manuscript  
Library & Research Centre, Chennai
- 26340 GCRA307 GL45691  
4918/SD-230/ D-14411  
वेदान्तविषयश्लोकानुक्रम  
Vedāntaviṣayaślokānukrama  
1 Folio, Palm Leaf, Sanskrit, Telugu,  
Incomplete, Folio No. 107, MFL,  
IGNCA, New Delhi, Government  
Oriental Manuscript Library &  
Research Centre, Chennai
- 26341 GCRA304 GL45610  
4815/SD-225/ D-4744  
वेदान्तविषयसव्याख्या  
Vedāntaviṣayasavyākhyā  
Folios 22-26, Palm Leaf, Sanskrit,  
Telugu, Incomplete, MFL, IGNCA,  
New Delhi, Government Oriental  
Manuscript Library & Research  
Centre, Chennai

- 26342 OIRA314 OI22227  
2150/Ms. No. C 451  
वेदान्तव्यवहारमाला  
Vedāntavyavahāramālā  
Appayaśivācārya  
268 Folios, Paper, Sanskrit, Grantha,  
Complete, MFL, IGNCA, New Delhi,  
Oriental Research Institute, Mysore
- 26343 OIRA314, 315 OI22229  
2152/Ms. No. C 453  
वेदान्तव्यवहारमाला  
Vedāntavyavahāramālā  
Appayaśivācārya  
351 Folios, Paper, Sanskrit,  
Malayālam, Incomplete, MFL,  
IGNCA, New Delhi, Oriental  
Research Institute, Mysore
- 26344 SBRA1368 SB91855  
P.S. 64296  
वेदान्तशतश्लोकी  
Vedāntaśataśloki  
Śaṅkarācārya  
10 Folios; L 10, W 30, 8.2 x 4.2, Paper,  
Sanskrit, Devanāgarī, Complete,  
MFL, IGNCA, New Delhi, Saraswati  
Bhawan Library, Varanasi
- 26345 SBRA1417 SB92906  
P.S. 80544  
वेदान्तशास्त्र  
Vedāntaśāstra  
11 Folios, Palm Leaf, Sanskrit,  
Grantha, Incomplete, MFL, IGNCA,  
New Delhi, Saraswati Bhawan  
Library, Varanasi
- 26346 VTR96 VT1163  
Ms. No. 165/2  
वेदान्तशास्त्र  
Vedāntaśāstra
- 21 Folios, Palm Leaf, Sanskrit,  
Malayālam, Incomplete, MFL,  
IGNCA, New Delhi, Vaidyamadham  
Valiya Narayanan Nambōdari  
Dakshinamoorthy Trust, Kerala
- 26347 GCR2121 GL28844  
S.R. 7891/R. 16944  
वेदान्तशास्त्र  
Vedāntaśāstra  
29 Folios, Palm Leaf, Sanskrit,  
Grantha, Incomplete, MFL, IGNCA,  
New Delhi, Government Oriental  
Manuscript Library & Research  
Centre, Chennai
- 26348 SBR2989 SB46603  
P. S 39604/N-12\*71/17  
वेदान्तशास्त्रप्रक्रिया  
Vedāntaśāstraprakriyā  
17 Folios; L 8, W 16, 6.3 x 4.5, Paper,  
Sanskrit, Devanāgarī, Complete,  
MFL, IGNCA, New Delhi, Saraswati  
Bhawan Library, Varanasi
- 26349 OIRA373 OI22728  
2651/Ms. No. C 972  
वेदान्तशास्त्रसार  
Vedāntaśāstrasāra  
8 Folios, Paper, Sanskrit, Devanāgarī,  
Complete, MFL, IGNCA, New Delhi,  
Oriental Research Institute, Mysore
- 26350 SBR1582 SB27224  
P.S. 19271/N. 4887  
वेदान्तशास्त्रीयपदार्थसङ्ग्रह  
Vedāntaśāstriyapadārthasaṅgraha  
4 Folios; L 32, W 9, 6.6\*1/2 x 4.1/2,  
Paper, Sanskrit, Devanāgarī,  
Incomplete, MFL, IGNCA, New  
Delhi, Saraswati Bhawan Library,  
Varanasi

- 26351 **RCR413** **RC3045**  
Acc. No. 415  
**वेदान्तशिखामणि**  
**Vedāntaśikhāmaṇi**  
**Śrī Rāmakṛṣṇadhvari**  
190 Folios, Cardboard Paper, Sanskrit, Malayālam, Complete, MFL, IGNCA, New Delhi, Sri Rama Varma Govt. Sanskrit college, Tripunithura
- 26352 **GCR2314, 2315** **GL31360**  
S.R. 9390/R. 21100  
**वेदान्तशिखामणि**  
**Vedāntaśikhāmaṇi**  
167 Folios, Palm Leaf, Sanskrit, Grantha, Complete, Vedāntaparibhāṣāvyaḥyā, MFL, IGNCA, New Delhi, Government Oriental Manuscript Library & Research Centre, Chennai
- 26353 **GCR2534** **GL34370**  
S.D. 2060/4739  
**वेदान्तशिखामणि**  
**Vedāntaśikhāmaṇi**  
113 Folios, Palm Leaf, Sanskrit, Grantha, Complete, MFL, IGNCA, New Delhi, Government Oriental Manuscript Library & Research Centre, Chennai
- 26354 **GCR2534** **GL34372**  
S.D. 2062/4740  
**वेदान्तशिखामणि**  
**Vedāntaśikhāmaṇi**  
73 Folios, Palm Leaf, Sanskrit, Grantha, Complete, MFL, IGNCA, New Delhi, Government Oriental Manuscript Library & Research Centre, Chennai
- 26355 **GCR2534** **GL34374**  
S.D. 2063/4741  
**वेदान्तशिखामणि**  
**Vedāntaśikhāmaṇi**
- 85 Folios, Palm Leaf, Sanskrit, Telugu, Complete, Folio 60b is left blank, Vedāntaparibhāṣā, MFL, IGNCA, New Delhi, Government Oriental Manuscript Library & Research Centre, Chennai
- 26356 **OIRA560** **OI24170**  
4114/Ms. No. C 2496  
**वेदान्तशिखामणि**  
**Vedāntaśikhāmaṇi**  
**Śrīrāmadhvāri**  
Folios 3-60, Folio 1-2 missing, Paper, Sanskrit, Telugu, Complete, MFL, IGNCA, New Delhi, Oriental Research Institute, Mysore
- 26357 **UAR5** **UA18**  
Ms. No. 01.010  
**वेदान्तशिखामणिप्रभा**  
**Vedāntaśikhāmaṇiprabhā**  
**Rāmakṛṣṇādhvari**  
105 Folios, Paper, Sanskrit, Devanāgarī, Incomplete, MFL, IGNCA, New Delhi, Uttarakhand Sanskrit Academy, Haridwar
- 26358 **SBRA1328** **SB91420**  
**वेदान्तशोधन**  
**Vedāntaśodhana**  
**Viṭṭhala**  
88 Folios; L 9, W 61, Paper, Sanskrit, Devanāgarī, Complete, MFL, IGNCA, New Delhi, Saraswati Bhawan Library, Varanasi
- 26359 **SBRA1398** **SB92497**  
P.S 100884  
**वेदान्तश्रुति**  
**Vedāntaśruti**  
**Gaṅgārāma**  
42 Folios; L 7, W 36, 10.5 x 4.6, Paper, Sanskrit, Devanāgarī, Incomplete, MFL, IGNCA, New Delhi, Saraswati Bhawan Library, Varanasi

- 26360 **BIR604** **BI5151**  
745/1884-87  
**वेदान्तश्लोक**  
**Vedāntaśloka**  
9 Folios; L 18, W 51, 12 1/8 x 6, Paper, Sanskrit, Devanāgarī, Incomplete, अथ देहाभिमानसाधाणं(रण) धर्मज्ञानोत्पत्तिप्रकर्ण ग्रंथ लिख्यते। श्लोक।।, चतुर्मुखैर्विनां ब्रह्मा चतुर्हस्तैर्विनां हरिः। त्रिलोचनै विनाशभुर्ब्रह्मीभूतो हि तवचि।।, MFL, IGNCA, New Delhi, Bhandarkar Oriental Research Institute, Pune
- 26361 **SBRA1444** **SB93306**  
P.S. 66980  
**वेदान्तश्लोकसङ्ग्रह**  
**Vedāntaślokasaṅgraha**  
3 Folios, Paper, Sanskrit, Devanāgarī, Complete, MFL, IGNCA, New Delhi, Saraswati Bhawan Library, Varanasi
- 26362 **SBR1569** **SB27026**  
P.S. 36366/N. 10\*66/45  
**वेदान्तषोडशमहावाक्यानि**  
**Vedāntaṣoḍaśamahāvākyaṇi**  
10 Folios; L 13, W 40, 5.3 x 3.2, Paper, Sanskrit, Devanāgarī, Complete, MFL, IGNCA, New Delhi, Saraswati Bhawan Library, Varanasi
- 26363 **SBR2989** **SB46600**  
P.S 39610/N-12\*71/23  
**वेदान्तसंग्रह**  
**Vedāntasaṅgraha**  
188 Folios; L 5, W 19, 5.7 x 3.8, Paper, Sanskrit, Devanāgarī, Complete, MFL, IGNCA, New Delhi, Saraswati Bhawan Library, Varanasi
- 26364 **SBR1624** **SB27655**  
**वेदान्तसंज्ञा**  
**Vedāntasaṁjñā**
- 9 Folios; L 12, W 50, 8 x 4.2, Paper, Sanskrit, Devanāgarī, Complete, MFL, IGNCA, New Delhi, Saraswati Bhawan Library, Varanasi
- 26365 **SBR1625** **SB27656**  
P.S. 46818/Ā-5630  
**वेदान्तसंज्ञा**  
**Vedāntasaṁjñā**  
31 Folios; L 9, W 27, 12.9 x 6.5, Paper, Sanskrit, Devanāgarī, Complete, MFL, IGNCA, New Delhi, Saraswati Bhawan Library, Varanasi
- 26366 **SBRA1430** **SB93158**  
P.S. 91697  
**वेदान्तसंज्ञा**  
**Vedāntasaṁjñā**  
17 Folios, 12.3 x 6.4, Paper, Sanskrit, Devanāgarī, Complete, MFL, IGNCA, New Delhi, Saraswati Bhawan Library, Varanasi
- 26367 **GCR354** **GL6950**  
S.D. 1543/D. 18495  
**वेदान्तसंज्ञानिरुक्ति**  
**Vedāntasaṁjñānirukti**  
1 Folio, Palm Leaf, Sanskrit, Telugu, Incomplete, MFL, IGNCA, New Delhi, Government Oriental Manuscript Library & Research Centre, Chennai
- 26368 **SBR1716** **SB28583**  
P.S. 48121/Ā.6941  
**वेदान्तसंज्ञानिरूपण**  
**Vedāntasaṁjñānirūpaṇa**  
29 Folios; L 20, W 45, 12.9 x 5, Paper, Sanskrit, Devanāgarī, Complete, MFL, IGNCA, New Delhi, Saraswati Bhawan Library, Varanasi

- 26369 **SBR1716** **SB28584**  
P.S. 40120/Ā 6940  
**वेदान्तसंज्ञानिरूपण**  
**Vedāntasamjñānirūpaṇa**  
12 Folios; L 13, W 48, 13.2 x 5.2,  
Paper, Sanskrit, Devanāgarī,  
Complete, MFL, IGNCA, New Delhi,  
Saraswati Bhawan Library, Varanasi
- 26370 **GCR186** **GL3351**  
S.R. 2073/R. 4254 (a)  
**वेदान्तसंज्ञानिरूपण**  
**Vedāntasamjñānirūpaṇa**  
13 Folios, Palm Leaf, Sanskrit,  
Grantha, Incomplete, MFL, IGNCA,  
New Delhi, Government Oriental  
Manuscript Library & Research  
Centre, Chennai
- 26371 **GCR957** **GL15385**  
S.R. 604/R. 1719 (b)  
**वेदान्तसंज्ञानिरूपण**  
**Vedāntasamjñānirūpaṇa**  
16 Folios, Paper, Sanskrit,  
Devanāgarī, Complete, MFL,  
IGNCA, New Delhi, Government  
Oriental Manuscript Library &  
Research Centre, Chennai
- 26372 **GCR1347** **GL20010**  
S.R. 658/R. 1841  
**वेदान्तसंज्ञानिरूपण**  
**Vedāntasamjñānirūpaṇa**  
16 Folios, Paper, Sanskrit, Grantha,  
Incomplete, MFL, IGNCA, New  
Delhi, Government Oriental  
Manuscript Library & Research  
Centre, Chennai
- 26373 **GCR1349** **GL20033**  
S.R. 679/R. 1898  
**वेदान्तसंज्ञानिरूपण**  
**Vedāntasamjñānirūpaṇa**
- 12 Folios, Paper, Sanskrit,  
Devanāgarī, Complete, MFL,  
IGNCA, New Delhi, Government  
Oriental Manuscript Library &  
Research Centre, Chennai
- 26374 **GCR2173** **GL29382**  
S.R. 8200/R. 18435  
**वेदान्तसंज्ञानिरूपण**  
**Vedāntasamjñānirūpaṇa**  
42 Folios, Palm Leaf, Sanskrit,  
Grantha, Complete, MFL, IGNCA,  
New Delhi, Government Oriental  
Manuscript Library & Research  
Centre, Chennai
- 26375 **GCR2763** **GL38394**  
S.R. 8200/R 18435  
**वेदान्तसंज्ञानिरूपण**  
**Vedāntasamjñānirūpaṇa**  
Folios 86a-127a; L 6-8, W 22, Palm  
Leaf, Sanskrit, Grantha, Complete,  
इति संज्ञा प्रकरणमिति।।, A treatise  
explaining the meaning of the  
technical used in expanding the  
Advaita vedanta, श्रीगुरो पादयुगलं नत्वा  
तस्य प्रसादतः। वेदान्तसंज्ञाः प्रत्येकं निरूप्यन्ते  
यथामति।।, MFL, IGNCA, New Delhi,  
Government Oriental Manuscript  
Library & Research Centre, Chennai
- 26376 **SBR1556** **SB26784**  
P.S. 33811  
**वेदान्तसंज्ञाप्रकरण**  
**Vedāntasamjñāprakaraṇa**  
13 Folios; L 7, W 40, 17.2 x 6.5, Paper,  
Sanskrit, Devanāgarī, Complete,  
MFL, IGNCA, New Delhi, Saraswati  
Bhawan Library, Varanasi

- 26377 **SBR1568** **SB27007**  
P.S. 36425/N. 10/68/104  
**वेदान्तसंज्ञाप्रकरण**  
**Vedāntasamjñāprakaraṇa**  
3 Folios; L 13, W 58, 10 x 4.4, Paper,  
Sanskrit, Devanāgarī, Complete,  
MFL, IGNCA, New Delhi, Saraswati  
Bhawan Library, Varanasi
- 26378 **SBR1601** **SB27389**  
N. 7691  
**वेदान्तसंज्ञाप्रकरण**  
**Vedāntasamjñāprakaraṇa**  
2 Folios; L 20, W 39, 9.7 x 4.4, Paper,  
Sanskrit, Devanāgarī, Complete,  
MFL, IGNCA, New Delhi, Saraswati  
Bhawan Library, Varanasi
- 26379 **SBR1625** **SB27666**  
P.S. 41684/Ā-488  
**वेदान्तसंज्ञाप्रकरण**  
**Vedāntasamjñāprakaraṇa**  
Folios 1-31, 37-43; L 10, W 42, 10" x  
4.5", Paper, Sanskrit, Devanāgarī,  
Complete, MFL, IGNCA, New Delhi,  
Saraswati Bhawan Library, Varanasi
- 26380 **SBR1740** **SB28886**  
P-3488  
**वेदान्तसंज्ञाप्रकरण**  
**Vedāntasamjñāprakaraṇa**  
Folios 32-47; L 9, W 43, 10.7 x 5.3,  
Paper, Sanskrit, Devanāgarī,  
Complete, MFL, IGNCA, New Delhi,  
Saraswati Bhawan Library, Varanasi
- 26381 **SBRA1373** **SB91935**  
P.S. 71149  
**वेदान्तसंज्ञाप्रकरण**  
**Vedāntasamjñāprakaraṇa**  
15 Folios; L 9, W 39, 13.8 x 5.4, Paper,  
Sanskrit, Devanāgarī, Complete,
- MFL, IGNCA, New Delhi, Saraswati  
Bhawan Library, Varanasi
- 26382 **SBRA1378** **SB92093**  
P.S 73934(k)  
**वेदान्तसंज्ञाप्रकरण**  
**Vedāntasamjñāprakaraṇa**  
18 Folios; L 13, W 42, 12 x 5.3, Paper,  
Sanskrit, Devanāgarī, complete,  
MFL, IGNCA, New Delhi, Saraswati  
Bhawan Library, Varanasi
- 26383 **SBRA1404** **SB92659**  
P.S. 103448  
**वेदान्तसंज्ञाप्रकरण**  
**Vedāntasamjñāprakaraṇa**  
17 Folios, Paper, Sanskrit,  
Devanāgarī, Complete, MFL,  
IGNCA, New Delhi, Saraswati  
Bhawan Library, Varanasi
- 26384 **SBRA1424** **SB93014**  
P.S. 95114  
**वेदान्तसंज्ञाप्रकरण**  
**Vedāntasamjñāprakaraṇa**  
14 Folios, Paper, Sanskrit,  
Devanāgarī, Complete, MFL,  
IGNCA, New Delhi, Saraswati  
Bhawan Library, Varanasi
- 26385 **UAR5** **UA23**  
Ms. No. 01.015  
**वेदान्तसंज्ञाप्रकरण**  
**Vedāntasamjñāprakaraṇa**  
**Ādityapuri**  
9 Folios, Paper, Sanskrit, Devanāgarī,  
Complete, MFL, IGNCA, New Delhi,  
Uttarakhand Sanskrit Academy,  
Haridwar

- 26386 **BIR2243** **BI19105**  
Acc. No. 10/1919-24  
**वेदान्तसंज्ञाप्रकरण**  
**Vedāntasamjñāprakaraṇa**  
14 Folios, 32 x 15, Paper, Sanskrit,  
Devanāgarī, Complete, Saṁvat 1901,  
MFL, IGNCA, New Delhi,  
Bhandarkar Oriental Research  
Institute, Pune
- 26387 **TLR511** **TL5732**  
J.L. 990/7626  
**वेदान्तसंज्ञाप्रकरण**  
**Vedāntasamjñāprakaraṇa**  
12 Folios, Paper, Sanskrit,  
Devanāgarī, Incomplete, सङ्कलपादि  
चतुष्टयम्, MFL, IGNCA, New Delhi,  
Maharaja Sarfoji Saraswati Mahal  
Library, Thanjavur
- 26388 **OIR48** **OI647**  
Ms. No. P 309  
**वेदान्तसंज्ञाप्रकरण**  
**Vedāntasamjñāprakaraṇa**  
**Śaṅkarācārya**  
14 Folios, Palm Leaf, Sanskrit,  
Telugu, Complete, MFL, IGNCA,  
New Delhi, Oriental Research  
Institute, Mysore
- 26389 **OIR48** **OI658**  
Ms. No. P 314  
**वेदान्तसंज्ञाप्रकरण**  
**Vedāntasamjñāprakaraṇa**  
20 Folios, Palm Leaf, Sanskrit,  
Telugu, Complete, MFL, IGNCA,  
New Delhi, Oriental Research  
Institute, Mysore
- 26390 **OIR692** **OI4978**  
Ms. No. P. 4121  
**वेदान्तसंज्ञाप्रकरण**  
**Vedāntasamjñāprakaraṇa**
- 26391 **RIR144** **RI1310**  
Ms. No. 1310  
**वेदान्तसंज्ञाप्रकरण**  
**Vedāntasamjñāprakaraṇa**  
**Śaṅkarācārya**  
22 Folios, Paper, Sanskrit,  
Devanāgarī, Complete, MFL,  
IGNCA, New Delhi, Rajasthan  
Oriental Research Institute, Alwar
- 26392 **SMR14** **SM57**  
Dec. No. 2911  
**वेदान्तसंज्ञाप्रकरण**  
**Vedāntasamjñāprakaraṇa**  
**Śaṅkara Bhāgavatpāda**  
35 Folios, Palm Leaf, Sanskrit,  
Grantha, Complete, MFL, IGNCA,  
New Delhi, Sri Kanchi Kamakoti  
Peetham, Kanchipuram
- 26393 **SMR85** **SM402**  
Dec. No. 2957 (A.126)  
**वेदान्तसंज्ञाप्रकरण**  
**Vedāntasamjñāprakaraṇa**  
33 Folios; L 8, Palm Leaf, Sanskrit,  
Grantha, Complete, MFL, IGNCA,  
New Delhi, Sri Kanchi Kamakoti  
Peetham, Kanchipuram
- 26394 **SBR1702** **SB28402**  
P.S. 9352/D. 3102  
**वेदान्तसंज्ञाप्रकरणटीकासहित**  
**Vedāntasamjñāprakaraṇaṭīkāśahita**  
Folios 7-67; L 11, W 36, 13 x 6.7,  
Paper, Sanskrit, Devanāgarī,  
Incomplete, MFL, IGNCA, New  
Delhi, Saraswati Bhawan Library,  
Varanasi



- 26395 **UAR20** **UA172**  
Ms. No. 01.164  
**वेदान्तसंज्ञाप्रक्रिया**  
**Vedāntasamjñāprakriyā**  
**Śaṅkarācārya**  
19 Folios, Paper, Sanskrit,  
Devanāgarī, Complete, MFL,  
IGNCA, New Delhi, Uttarakhand  
Sanskrit Academy, Haridwar
- 26396 **SBR1571** **SB27068**  
P.S. 31393  
**वेदान्तसङ्ग्रह**  
**Vedāntasaṅgraha**  
2 Folios; L 11, W 42, 10 x 6.2, Paper,  
Sanskrit, Baṅgalā, Incomplete, MFL,  
IGNCA, New Delhi, Saraswati  
Bhawan Library, Varanasi
- 26397 **SBR1702** **SB28404**  
P.S. 9353/D. 3103  
**वेदान्तसङ्ग्रह**  
**Vedāntasaṅgraha**  
Folios 95, 111, 119; L 10, W 45, 8.5 x  
4.1, Paper, Sanskrit, Devanāgarī,  
Incomplete, MFL, IGNCA, New  
Delhi, Saraswati Bhawan Library,  
Varanasi
- 26398 **SBR2989** **SB46599**  
P.S 39606  
**वेदान्तसङ्ग्रह**  
**Vedāntasaṅgraha**  
30 Folios; L 29, W 12, 4.8 x 13, Paper,  
Sanskrit, Devanāgarī, Complete,  
MFL, IGNCA, New Delhi, Saraswati  
Bhawan Library, Varanasi
- 26399 **SBRA1376** **SB92026**  
P.S 73822  
**वेदान्तसङ्ग्रह**  
**Vedāntasaṅgraha**
- 26 Folios; L 10, W 37, 10.5 x 5, Paper,  
Sanskrit, Devanāgarī, Complete,  
MFL, IGNCA, New Delhi, Saraswati  
Bhawan Library, Varanasi
- 26400 **SBRA1406** **SB92713**  
P.S. 72131  
**वेदान्तसङ्ग्रह**  
**Vedāntasaṅgraha**  
**Haranātha**  
9 Folios; L 7, W 43, 13.5 x 4.2, Paper,  
Sanskrit, Baṅgalā, Complete, MFL,  
IGNCA, New Delhi, Saraswati  
Bhawan Library, Varanasi
- 26401 **SIR270** **SI3299**  
Ac. No. 8185/954  
**वेदान्तसङ्ग्रह**  
**Vedāntasaṅgraha**  
**Śathakopamuni**  
29 Folios; L 11, W 34, Pages 29 is  
missing, 26 x 13, Paper, Sanskrit,  
Devanāgarī, Incomplete, MFL,  
IGNCA, New Delhi, Scindia Oriental  
Institute, Vikram University, Ujjain
- 26402 **RSR212** **RS1868**  
**वेदान्तसङ्ग्रह**  
**Vedāntasaṅgraha**  
5 Folios, Paper, Sanskrit, Devanāgarī,  
Complete, MFL, IGNCA, New Delhi,  
Shri Ranbir Sanskrit Research  
Institute, Jammu
- 26403 **GCR1211** **GL18680**  
S.R. 890/R. R 2213 (c)  
**वेदान्तसङ्ग्रह**  
**Vedāntasaṅgraha**  
**Acyutāśramī**  
5 Folios, Paper, Sanskrit, Devanāgarī,  
Incomplete, MFL, IGNCA, New  
Delhi, Government Oriental  
Manuscript Library & Research  
Centre, Chennai

- 26404 **GCR2383** **GL32209**  
S.D. 165/4745  
**वेदान्तसङ्ग्रह**  
**Vedāntasaṅgraha**  
1 Folio, Palm Leaf, Sanskrit, Grantha, Complete, MFL, IGNCA, New Delhi, Government Oriental Manuscript Library & Research Centre, Chennai
- 26405 **GCR2552** **GL34545**  
S.D. 2191/5030  
**वेदान्तसङ्ग्रह**  
**Vedāntasaṅgraha**  
**Rāmānuja**  
32 Folios, Palm Leaf, Sanskrit, Telugu, Incomplete, Folio 108b is blank, MFL, IGNCA, New Delhi, Government Oriental Manuscript Library & Research Centre, Chennai
- 26406 **GCRA298** **GL45281**  
4478/SD-165/4745  
**वेदान्तसङ्ग्रह**  
**Vedāntasaṅgraha**  
Folios 46-47, Palm Leaf, Sanskrit, Grantha, Incomplete, MFL, IGNCA, New Delhi, Government Oriental Manuscript Library & Research Centre, Chennai
- 26407 **OIR668** **OI4661**  
Ms. No. P. 3541  
**वेदान्तसङ्ग्रह**  
**Vedāntasaṅgraha**  
**Ānanda Giri**  
Folios 1-233, 1-13, Palm Leaf, Sanskrit, Grantha, Complete, MFL, IGNCA, New Delhi, Oriental Research Institute, Mysore
- 26408 **SBRA1401** **SB92544**  
P.S 90050  
**वेदान्तसङ्ग्रहग्रन्थ**
- Vedāntasaṅgrahagrantha**  
9 Folios; L 8, W 55, 18.8 x 4.5, Paper, Sanskrit, Baṅgalā, Complete, MFL, IGNCA, New Delhi, Saraswati Bhawan Library, Varanasi
- 26409 **TLR496** **TL5603**  
B. 9801/7622  
**वेदान्तसङ्ग्रहव्याख्या**  
**Vedāntasaṅgrahavyākhyā**  
**Mahādevendramuni**  
141 Folios, Palm Leaf, Sanskrit, Grantha, Complete, इति वेदान्त सङ्ग्रह व्याख्यानं समाप्तम्।।, MFL, IGNCA, New Delhi, Maharaja Sarfoji Saraswati Mahal Library, Thanjavur
- 26410 **OIR595** **OI4199**  
Ms. No. P. 3595  
**वेदान्तसङ्ग्रहव्याख्या**  
**Vedāntasaṅgrahavyākhyā**  
Folios 1-23, 1-107, Palm Leaf, Sanskrit, Grantha, Complete, MFL, IGNCA, New Delhi, Oriental Research Institute, Mysore
- 26411 **SBR3207** **SB51464**  
N-10\*89/105  
**वेदान्तसङ्ग्रहसटीक**  
**Vedāntasaṅgrahasaṭīka**  
Folios 5, 7-22; L 10, W 39, 8.9 x 3.5, Paper, Sanskrit, Devanāgarī, Incomplete, MFL, IGNCA, New Delhi, Saraswati Bhawan Library, Varanasi
- 26412 **SBR1663** **SB27999**  
**वेदान्तसटीक**  
**Vedāntasaṭīka**  
**Nṛsiṃha Sarasvatī**  
32 Folios; L 15, W 40, Paper, Sanskrit, Devanāgarī, Complete, MFL, IGNCA, New Delhi, Saraswati Bhawan Library, Varanasi

- 26413 **GCR1433** **GL20875**  
S.R. 1680/R. 3089  
**वेदान्तसप्तशती**  
**Vedāntasaptaśatī**  
35 Folios, Paper, Sanskrit,  
Devanāgarī, Complete, MFL,  
IGNCA, New Delhi, Government  
Oriental Manuscript Library &  
Research Centre, Chennai
- 26414 **SBRA1358** **SB91715**  
P.S 51341 Ka  
**वेदान्तसमन्वय**  
**Vedāntasamanvaya**  
2 Folios; L 10, W 50, 9.7 x 4.2, Paper,  
Sanskrit, Devanāgarī, Incomplete,  
MFL, IGNCA, New Delhi, Saraswati  
Bhawan Library, Varanasi
- 26415 **SBR1621** **SB27631**  
Ā-475  
**वेदान्तसविवरण**  
**Vedāntasavivarṇa**  
100 Folios; L 10, W 37, 10.8" x 3.8",  
Paper, Sanskrit, Devanāgarī,  
Incomplete, MFL, IGNCA, New  
Delhi, Saraswati Bhawan Library,  
Varanasi
- 26416 **SMR279** **SM1351**  
Dec. No. 1614  
**वेदान्तसार**  
**Vedāntasāra**  
**Śaṅkara Bhāgavatpāda**  
180 Folios, Palm Leaf, Sanskrit,  
Grantha, Incomplete, MFL, IGNCA,  
New Delhi, Sri Kanchi Kamakoti  
Peetham, Kanchipuram
- 26417 **SMR325** **SM1604**  
Dec. No. 253  
**वेदान्तसार**  
**Vedāntasāra**
- Vedāntasvāmī**  
204 Folios, Palm Leaf, Sanskrit,  
Grantha, Incomplete, MFL, IGNCA,  
New Delhi, Sri Kanchi Kamakoti  
Peetham, Kanchipuram
- 26418 **SMR330** **SM1638**  
Dec. No. 2755  
**वेदान्तसार**  
**Vedāntasāra**  
140 Folios, Palm Leaf, Sanskrit,  
Grantha, Incomplete, MFL, IGNCA,  
New Delhi, Sri Kanchi Kamakoti  
Peetham, Kanchipuram
- 26419 **SBR1553** **SB26725**  
P.S. 33784  
**वेदान्तसार**  
**Vedāntasāra**  
**Sadānanda**  
1 Folio; L 25, W 1, 8.5 x 4.5, Paper,  
Sanskrit, Devanāgarī, Complete,  
MFL, IGNCA, New Delhi, Saraswati  
Bhawan Library, Varanasi
- 26420 **SBR1556** **SB26773**  
P.S. 33844  
**वेदान्तसार**  
**Vedāntasāra**  
**Sadānanda**  
2 Folios; L 8, W 19, 6.9 x 4.4, Paper,  
Sanskrit, Devanāgarī, Complete,  
MFL, IGNCA, New Delhi, Saraswati  
Bhawan Library, Varanasi
- 26421 **SBR1556** **SB26779**  
**वेदान्तसार**  
**Vedāntasāra**  
**Amalānanda**  
24 Folios; L 11, 13 x 5, Paper, Sanskrit,  
Baṅgalā, Incomplete, MFL, IGNCA,  
New Delhi, Saraswati Bhawan  
Library, Varanasi

26422	<b>SBR1557</b>	<b>SB26816</b> N. 4*74/128	2 Folios; L 14, W 48, 8.2 x 4.2, Paper, Sanskrit, Devanāgarī, Complete, MFL, IGNC A, New Delhi, Saraswati Bhawan Library, Varanasi
	<b>वेदान्तसार</b> <b>Vedāntasāra</b> <b>Sadānanda</b>		
		6 Folios; L 11, W 34, 13.5 x 5.1, Paper, Sanskrit, Baṅgalā, Complete, MFL, IGNC A, New Delhi, Saraswati Bhawan Library, Varanasi	
26423	<b>SBR1557</b>	<b>SB26817</b> P.S. 31147/4*74/129	8 Folios; L 12, W 33, 12" x 5.7", Paper, Sanskrit, Devanāgarī, Complete, MFL, IGNC A, New Delhi, Saraswati Bhawan Library, Varanasi
	<b>वेदान्तसार</b> <b>Vedāntasāra</b> <b>Sadānanda</b>		
		16 Folios; L 8, W 34, 13.7 x 3.4, Paper, Sanskrit, Baṅgalā, Complete, MFL, IGNC A, New Delhi, Saraswati Bhawan Library, Varanasi	
26424	<b>SBR1557</b>	<b>SB26818</b>	26 Folios; L 11, W 30, 15.6 x 3.1, Paper, Sanskrit, Baṅgalā, Complete, MFL, IGNC A, New Delhi, Saraswati Bhawan Library, Varanasi
	<b>वेदान्तसार</b> <b>Vedāntasāra</b> <b>Rāmatīrtha Yati</b>		
		15 Folios; L 7, W 53, Paper, Sanskrit, Baṅgalā, Complete, MFL, IGNC A, New Delhi, Saraswati Bhawan Library, Varanasi	
26425	<b>SBR1558</b>	<b>SB26828</b> N. 4*74/150	13 Folios; L 7, W 59, 12.3 x 3.9, Paper, Sanskrit, Baṅgalā, Complete, MFL, IGNC A, New Delhi, Saraswati Bhawan Library, Varanasi
	<b>वेदान्तसार</b> <b>Vedāntasāra</b>		
		Folios 9-12; L 7, W 34, 12.9 x 3, Paper, Sanskrit, Baṅgalā, Complete, MFL, IGNC A, New Delhi, Saraswati Bhawan Library, Varanasi	
26426	<b>SBR1564</b>	<b>SB26943</b> P.S. 39246	19 Folios; L 6, W 35, Paper, Sanskrit, Devanāgarī, Complete, MFL, IGNC A, New Delhi, Saraswati Bhawan Library, Varanasi
	<b>वेदान्तसार</b> <b>Vedāntasāra</b> <b>Sadānanda</b>		
26427	<b>SBR1569</b>	<b>SB27025</b> P.S. 36365/N. 10*66/44	2 Folios; L 14, W 48, 8.2 x 4.2, Paper, Sanskrit, Devanāgarī, Complete, MFL, IGNC A, New Delhi, Saraswati Bhawan Library, Varanasi
	<b>वेदान्तसार</b> <b>Vedāntasāra</b> <b>Sadānanda</b>		
		8 Folios; L 12, W 33, 12" x 5.7", Paper, Sanskrit, Devanāgarī, Complete, MFL, IGNC A, New Delhi, Saraswati Bhawan Library, Varanasi	
26428	<b>SBR1572</b>	<b>SB27101</b>	26 Folios; L 11, W 30, 15.6 x 3.1, Paper, Sanskrit, Baṅgalā, Complete, MFL, IGNC A, New Delhi, Saraswati Bhawan Library, Varanasi
	<b>वेदान्तसार</b> <b>Vedāntasāra</b> <b>Sadānanda</b>		
		13 Folios; L 7, W 59, 12.3 x 3.9, Paper, Sanskrit, Baṅgalā, Complete, MFL, IGNC A, New Delhi, Saraswati Bhawan Library, Varanasi	
26429	<b>SBR1572</b>	<b>SB27102</b>	13 Folios; L 7, W 59, 12.3 x 3.9, Paper, Sanskrit, Baṅgalā, Complete, MFL, IGNC A, New Delhi, Saraswati Bhawan Library, Varanasi
	<b>वेदान्तसार</b> <b>Vedāntasāra</b> <b>Sadānanda</b>		
		13 Folios; L 7, W 59, 12.3 x 3.9, Paper, Sanskrit, Baṅgalā, Complete, MFL, IGNC A, New Delhi, Saraswati Bhawan Library, Varanasi	
26430	<b>SBR1572</b>	<b>SB27103</b>	19 Folios; L 6, W 35, Paper, Sanskrit, Devanāgarī, Complete, MFL, IGNC A, New Delhi, Saraswati Bhawan Library, Varanasi
	<b>वेदान्तसार</b> <b>Vedāntasāra</b> <b>Sadānanda</b>		
		19 Folios; L 6, W 35, Paper, Sanskrit, Devanāgarī, Complete, MFL, IGNC A, New Delhi, Saraswati Bhawan Library, Varanasi	

- 26431 **SBR1573** **SB27116**  
P.S. 31312/71/295  
**वेदान्तसार**  
**Vedāntasāra**  
**Sadānanda**  
17 Folios; L 8, 19 x 4.3, Paper, Sanskrit, Baṅgalā, Complete, MFL, IGNCA, New Delhi, Saraswati Bhawan Library, Varanasi
- 26432 **SBR1576** **SB27139**  
N.4\*78/245  
**वेदान्तसार**  
**Vedāntasāra**  
**Sadānanda**  
22 Folios; L 8, W 61, 12.2 x 4.6, Paper, Sanskrit, Baṅgalā, Incomplete, MFL, IGNCA, New Delhi, Saraswati Bhawan Library, Varanasi
- 26433 **SBR1576** **SB27140**  
P.S. 31262/N.4\*78/244  
**वेदान्तसार**  
**Vedāntasāra**  
**Sadānanda**  
3 Folios; L 6, W 39, 11.9" x 4.1", Paper, Sanskrit, Baṅgalā, Complete, MFL, IGNCA, New Delhi, Saraswati Bhawan Library, Varanasi
- 26434 **SBR1576** **SB27151**  
**वेदान्तसार**  
**Vedāntasāra**  
92 Folios; L 5, W 27, 10 x 4, Paper, Sanskrit, Baṅgalā, Incomplete, MFL, IGNCA, New Delhi, Saraswati Bhawan Library, Varanasi
- 26435 **SBR1587, 1588** **SB27279**  
P.S. 1490/A.P. 110  
**वेदान्तसार**  
**Vedāntasāra**  
**Sadānanda**  
27 Folios; L 11, W 55, 10.5 x 4.5, Paper, Sanskrit, Devanāgarī, Complete, MFL, IGNCA, New Delhi, Saraswati Bhawan Library, Varanasi
- 26436 **SBR1595** **SB27333**  
A.P. 35  
**वेदान्तसार**  
**Vedāntasāra**  
Folios 2-14; L 12, W 57, 8.9 x 3.8, Paper, Sanskrit, Devanāgarī, Incomplete, MFL, IGNCA, New Delhi, Saraswati Bhawan Library, Varanasi
- 26437 **SBR1600** **SB27379**  
N.9092  
**वेदान्तसार**  
**Vedāntasāra**  
4 Folios; L 11, W 42, 10.9 x 4.7, Paper, Sanskrit, Devanāgarī, Incomplete, MFL, IGNCA, New Delhi, Saraswati Bhawan Library, Varanasi
- 26438 **SBR1601** **SB27385**  
P.S. 19235/N. 4851  
**वेदान्तसार**  
**Vedāntasāra**  
251 Folios; L 10, W 40, 10.8 x 4.6, Paper, Sanskrit, Devanāgarī, Incomplete, MFL, IGNCA, New Delhi, Saraswati Bhawan Library, Varanasi
- 26439 **SBR1602** **SB27410**  
P.S. 23470/N. 9087  
**वेदान्तसार**  
**Vedāntasāra**  
**Sadānanda**  
27 Folios; L 11, W 55, 10.5 x 4.5, Paper, Sanskrit, Devanāgarī, Complete, MFL, IGNCA, New Delhi, Saraswati Bhawan Library, Varanasi

- 26440 **SBR1602** **SB27411**  
P.S. 23475/N. 9093  
**वेदान्तसार**  
**Vedāntasāra**  
**Sadānanda**  
12 Folios; L 11, W 41, 12.7 x 4.7,  
Paper, Sanskrit, Devanāgarī,  
Complete, MFL, IGNCA, New Delhi,  
Saraswati Bhawan Library, Varanasi
- 26441 **SBR1602** **SB27414**  
P.S. 23491/N. 9108  
**वेदान्तसार**  
**Vedāntasāra**  
**Sadānanda**  
48 Folios; L 9, W 48, 9.1 x 4.1, Paper,  
Sanskrit, Devanāgarī, Incomplete,  
MFL, IGNCA, New Delhi, Saraswati  
Bhawan Library, Varanasi
- 26442 **SBR1602** **SB27415**  
P.S. 23490/N. 9107  
**वेदान्तसार**  
**Vedāntasāra**  
**Sadānanda**  
Folios 3-12; L 8, W 27, 8.9 x 4.1, Paper,  
Sanskrit, Devanāgarī, Complete,  
MFL, IGNCA, New Delhi, Saraswati  
Bhawan Library, Varanasi
- 26443 **SBR1614** **SB27537**  
P.S. 5889/N. 2577  
**वेदान्तसार**  
**Vedāntasāra**  
19 Folios; L 8, W 32, 8.2 x 4.1, Paper,  
Sanskrit, Baṅgalā, Incomplete, MFL,  
IGNCA, New Delhi, Saraswati  
Bhawan Library, Varanasi
- 26444 **SBR1653** **SB27886**  
P.S. 32003/N. 6\*44/53  
**वेदान्तसार**  
**Vedāntasāra**
- Sadānanda**  
Folios 5, 7-10; L 14, W 42, 9 x 4.1,  
Paper, Sanskrit, Devanāgarī,  
Incomplete, MFL, IGNCA, New  
Delhi, Saraswati Bhawan Library,  
Varanasi
- 26445 **SBR1655** **SB27929**  
P.S. 32115/N. 6\*52/166  
**वेदान्तसार**  
**Vedāntasāra**  
Folios 111-129; L 11, W 48, 12.2 x 4.9,  
Paper, Sanskrit, Devanāgarī,  
Incomplete, MFL, IGNCA, New  
Delhi, Saraswati Bhawan Library,  
Varanasi
- 26446 **SBR1663** **SB28001**  
N. 35/23  
**वेदान्तसार**  
**Vedāntasāra**  
38 Folios; L 10, W 40, Paper, Sanskrit,  
Devanāgarī, Complete, MFL,  
IGNCA, New Delhi, Saraswati  
Bhawan Library, Varanasi
- 26447 **SBR1665** **SB28018**  
P.S. 15141/N.756  
**वेदान्तसार**  
**Vedāntasāra**  
34 Folios; L 5, W 49, 14.5 x 2.7, Paper,  
Sanskrit, Baṅgalā, Incomplete, MFL,  
IGNCA, New Delhi, Saraswati  
Bhawan Library, Varanasi
- 26448 **SBR1667** **SB28030**  
N-8\*24/37, 27, 28, 29  
**वेदान्तसार**  
**Vedāntasāra**  
12 Folios; L 10, W 37, 10.1 x 4.4,  
Paper, Sanskrit, Devanāgarī,  
Complete, MFL, IGNCA, New Delhi,  
Saraswati Bhawan Library, Varanasi

- 26449 **SBR1667** **SB28031**  
N.4\*72/97  
**वेदान्तसार**  
**Vedāntasāra**  
**Sadānanda**  
17 Folios; L 30 W 8, 9.2 x 4.5, Paper, Sanskrit, Baṅgalā, Complete, MFL, IGNC A, New Delhi, Saraswati Bhawan Library, Varanasi
- 26450 **SBR1672** **SB28088**  
N.-3/860/N.-3\*32/72  
**वेदान्तसार**  
**Vedāntasāra**  
**Sadānanda**  
9 Folios; L 11, W 38, 9 x 3.8, Paper, Sanskrit, Devanāgarī, Complete, MFL, IGNC A, New Delhi, Saraswati Bhawan Library, Varanasi
- 26451 **SBR1672** **SB28090**  
N.-3\*33/79  
**वेदान्तसार**  
**Vedāntasāra**  
**Sadānanda**  
22 Folios; L 7, W 34, 10.5 x 4.5, Paper, Sanskrit, Devanāgarī, Incomplete, MFL, IGNC A, New Delhi, Saraswati Bhawan Library, Varanasi
- 26452 **SBR1678** **SB28137**  
N.821  
**वेदान्तसार**  
**Vedāntasāra**  
25 Folios; L 10 W 41, Paper, Sanskrit, Baṅgalā, Complete, MFL, IGNC A, New Delhi, Saraswati Bhawan Library, Varanasi
- 26453 **SBR1679** **SB28146**  
N.4\*68/35  
**वेदान्तसार**  
**Vedāntasāra**
- 26454 **SBR1680** **SB28166**  
**वेदान्तसार**  
**Vedāntasāra**  
42 Folios; L 10, W 36, 9.8 x 5.3, Paper, Sanskrit, Devanāgarī, Incomplete, MFL, IGNC A, New Delhi, Saraswati Bhawan Library, Varanasi
- 26455 **SBR1680** **SB28173**  
**वेदान्तसार**  
**Vedāntasāra**  
**Sadānanda**  
73 Folios; L 7, W 60, 13. x 23.3, Paper, Sanskrit, Baṅgalā, Complete, MFL, IGNC A, New Delhi, Saraswati Bhawan Library, Varanasi
- 26456 **SBR1681** **SB28193**  
D.3199  
**वेदान्तसार**  
**Vedāntasāra**  
**Sadānanda**  
Folios 2-9; L 12, W 32, 10.5 x 4, Paper, Sanskrit, Devanāgarī, Complete, MFL, IGNC A, New Delhi, Saraswati Bhawan Library, Varanasi
- 26457 **SBR1686** **SB28269**  
P.S. 3480/P. 66  
**वेदान्तसार**  
**Vedāntasāra**  
11 Folios; L 15, W 56, 13.1 x 6.5, Paper, Sanskrit, Devanāgarī, Incomplete, MFL, IGNC A, New Delhi, Saraswati Bhawan Library, Varanasi

- 26458 **SBR1690** **SB28289** 36 Folios; L 11, W 39, 9.9 x 4.1, Paper, Sanskrit, Devanāgarī, Incomplete, MFL, IGNC A, New Delhi, Saraswati Bhawan Library, Varanasi  
N. 13/672  
**वेदान्तसार**  
**Vedāntasāra**  
**Sadānanda**  
27 Folios; L 24, W 69, 11.4 x 4.9, Paper, Sanskrit, Devanāgarī, Complete, MFL, IGNC A, New Delhi, Saraswati Bhawan Library, Varanasi
- 26459 **SBR1701** **SB28394**  
**वेदान्तसार**  
**Vedāntasāra**  
Folios 156-165, Paper, Sanskrit, Devanāgarī, Incomplete, MFL, IGNC A, New Delhi, Saraswati Bhawan Library, Varanasi
- 26460 **SBR1715** **SB28560** P.S. 1628/A.P. 248  
**वेदान्तसार**  
**Vedāntasāra**  
**Sadānanda**  
23 Folios; L 13, W 46, 13.9 x 5.5, Paper, Sanskrit, Devanāgarī, Incomplete, MFL, IGNC A, New Delhi, Saraswati Bhawan Library, Varanasi
- 26461 **SBR1716** **SB28565** A.P. 378  
**वेदान्तसार**  
**Vedāntasāra**  
Folios 2-80; L 10, W 59, 9.7 x 4.5, Paper, Sanskrit, Devanāgarī, Complete, MFL, IGNC A, New Delhi, Saraswati Bhawan Library, Varanasi
- 26462 **SBR1716** **SB28570** P.S. 1671/A. 291  
**वेदान्तसार**  
**Vedāntasāra**  
**Sadānanda**  
15 Folios; L 9, W 41, 9.7 x 3.8, Paper, Sanskrit, Devanāgarī, Complete, MFL, IGNC A, New Delhi, Saraswati Bhawan Library, Varanasi
- 26463 **SBR1721** **SB28627** P.S. 49984/Ā 8815  
**वेदान्तसार**  
**Vedāntasāra**  
2 Folios; L 15, W 44, 9.8 x 6.8, Paper, Sanskrit, Baṅgalā, Incomplete, MFL, IGNC A, New Delhi, Saraswati Bhawan Library, Varanasi
- 26464 **SBR1723** **SB28645** N. 3/785  
**वेदान्तसार**  
**Vedāntasāra**  
**Sadānanda**  
219 Folios; L 13, W 42, 8.9 x 4.6, Paper, Sanskrit, Devanāgarī, Incomplete, MFL, IGNC A, New Delhi, Saraswati Bhawan Library, Varanasi
- 26465 **SBR1726** **SB28673** N-2\*73/133  
**वेदान्तसार**  
**Vedāntasāra**  
**Sadānanda**  
25 Folios; L 9, W 27, 10.3 x 4, Paper, Sanskrit, Devanāgarī, Complete, MFL, IGNC A, New Delhi, Saraswati Bhawan Library, Varanasi
- 26466 **SBR1726** **SB28674** P.S. 25530/N-2\*73/130  
**वेदान्तसार**  
**Vedāntasāra**  
**Sadānanda**  
15 Folios; L 9, W 41, 9.7 x 3.8, Paper, Sanskrit, Devanāgarī, Complete, MFL, IGNC A, New Delhi, Saraswati Bhawan Library, Varanasi



- 26467 **SBR1726** **SB28681** Folios 1-53, 1-8, 1-22, 13 x 4.7, Paper, Sanskrit, Baṅgalā, Incomplete, MFL, IGNCA, New Delhi, Saraswati Bhawan Library, Varanasi  
**वेदान्तसार**  
**Vedāntasāra**  
**Sadānanda**  
 12 Folios; L 8, W 29, 11.1 x 4, Paper, Sanskrit, Devanāgarī, Complete, MFL, IGNCA, New Delhi, Saraswati Bhawan Library, Varanasi
- 26468 **SBR1730** **SB28714** **वेदान्तसार**  
**Vedāntasāra**  
 1 Folio; L 7, W 25, 6.8" x 4.2", Paper, Sanskrit, Devanāgarī, Incomplete, MFL, IGNCA, New Delhi, Saraswati Bhawan Library, Varanasi
- 26469 **SBR1730** **SB28720** **वेदान्तसार**  
**Vedāntasāra**  
**Sadānanda**  
 7 Folios; W 10, 8.7 x 3.5, Paper, Sanskrit, Baṅgalā, Complete, MFL, IGNCA, New Delhi, Saraswati Bhawan Library, Varanasi  
 P.S. 31057/N. 4/38
- 26470 **SBR1730** **SB28721** **वेदान्तसार**  
**Vedāntasāra**  
**Sadānanda**  
 12 Folios; L 12, W 36, 8.5 x 3.4, Paper, Sanskrit, Baṅgalā, Complete, MFL, IGNCA, New Delhi, Saraswati Bhawan Library, Varanasi  
 P.S. 31055/N. 4\*68/36
- 26471 **SBR1730** **SB28727** **वेदान्तसार**  
**Vedāntasāra**  
**Sadānanda**  
 P.S. 31037/N. 4\*65/18
- 26472 **SBR1733** **SB28754** **वेदान्तसार**  
**Vedāntasāra**  
 4 Folios; L 45, W 10, 1.3 x 5, Paper, Sanskrit, Baṅgalā, Incomplete, MFL, IGNCA, New Delhi, Saraswati Bhawan Library, Varanasi  
 P.S. 31064/N. 4\*69/45
- 26473 **SBR1734** **SB28763** **वेदान्तसार**  
**Vedāntasāra**  
**Sadānanda**  
 2 Folios; L 10, W 50, 9" x 4", Paper, Sanskrit, Devanāgarī, Complete, MFL, IGNCA, New Delhi, Saraswati Bhawan Library, Varanasi  
 P.S. 26468/N. 3/894
- 26474 **SBR1736** **SB28788** **वेदान्तसार**  
**Vedāntasāra**  
**Prakāśānandāśrama**  
 Folios 2-16; L 8, W 35, 8.5 x 4.3, Paper, Sanskrit, Devanāgarī, Complete, MFL, IGNCA, New Delhi, Saraswati Bhawan Library, Varanasi  
 D. 3258
- 26475 **SBR1737** **SB28801** **वेदान्तसार**  
**Vedāntasāra**  
 Folios 23-26, 40-65, L 10, W 27, 6.3 x 3.4, Paper, Sanskrit, Devanāgarī, Incomplete, MFL, IGNCA, New Delhi, Saraswati Bhawan Library, Varanasi

26476	<b>SBR1737</b>	<b>SB28804</b> D.3365	26481	<b>SBR3213</b> <b>वेदान्तसार</b> <b>Vedāntasāra</b> 13 Folios; L 7, W 36, 11 x 2.7, Paper, Sanskrit, Devanāgarī, Incomplete, MFL, IGNCA, New Delhi, Saraswati Bhawan Library, Varanasi	<b>SB51518</b>
26477	<b>SBR1738</b>	<b>SB28836</b> D. 3536	26482	<b>SBR3213</b> <b>वेदान्तसार</b> <b>Vedāntasāra</b> <b>Sadānanda</b> 2 Folios, Paper, Sanskrit, Devanāgarī, Incomplete, MFL, IGNCA, New Delhi, Saraswati Bhawan Library, Varanasi	<b>SB51519</b>
26478	<b>SBR1740</b>	<b>SB28868</b> P.S. 9700/D. 3446	26483	<b>SBR3228</b> <b>वेदान्तसार</b> <b>Vedāntasāra</b> 2 Folios; L 10, W 34, 9.6 x 4.3, Paper, Sanskrit, Devanāgarī, Incomplete, MFL, IGNCA, New Delhi, Saraswati Bhawan Library, Varanasi	<b>SB51643</b>
26479	<b>SBR1741</b>	<b>SB28890</b> D.3492	26484	<b>SBRA1329</b> <b>वेदान्तसार</b> <b>Vedāntasāra</b> <b>Sadānanda</b> 28 Folios; L 9, W 19, Paper, Sanskrit, Devanāgarī, Complete, MFL, IGNCA, New Delhi, Saraswati Bhawan Library, Varanasi	<b>SB91447</b> P.S. 54595
26480	<b>SBR3213</b>	<b>SB51515</b>	26485	<b>SBRA1335</b> <b>वेदान्तसार</b> <b>Vedāntasāra</b> <b>Sadānanda</b> 17 Folios; L 10, W 30, Paper, Sanskrit, Devanāgarī, Complete, MFL, IGNCA, New Delhi, Saraswati Bhawan Library, Varanasi	<b>SB91490</b> P.S. 58505

26486	<b>SBRA1351</b>	<b>SB91618</b> P.S. 56589	9 Folios; L 11, W 39, 6.7 x 9, Paper, Sanskrit, Devanāgarī, Incomplete, MFL, IGNCA, New Delhi, Saraswati Bhawan Library, Varanasi
	<b>वेदान्तसार</b> <b>Vedāntasāra</b> <b>Sadānanda</b>		
	18 Folios; L 8, W 38, 11.1 x 4.8, Paper, Sanskrit, Devanāgarī, Complete, MFL, IGNCA, New Delhi, Saraswati Bhawan Library, Varanasi		
26487	<b>SBRA1353</b>	<b>SB91648</b> P.S 58575	26491 <b>SBRA1367</b> <b>SB91827</b> P.S. 68482
	<b>वेदान्तसार</b> <b>Vedāntasāra</b> <b>Sadānanda Yati</b>		<b>वेदान्तसार</b> <b>Vedāntasāra</b> <b>Sadānanda</b>
	14 Folios; L 12, W 28, 7.9 x 4.5, Paper, Sanskrit, Devanāgarī, Incomplete, MFL, IGNCA, New Delhi, Saraswati Bhawan Library, Varanasi		Folios 2-24; L 8, W 27, 10.4 x 4, Paper, Sanskrit, Devanāgarī, Incomplete, MFL, IGNCA, New Delhi, Saraswati Bhawan Library, Varanasi
26488	<b>SBRA1358</b>	<b>SB91708</b> P.S 50490	26492 <b>SBRA1370</b> <b>SB91879</b> P.S. 64192-64193
	<b>वेदान्तसार</b> <b>Vedāntasāra</b> <b>Sadānanda Ācārya</b>		<b>वेदान्तसार</b> <b>Vedāntasāra</b>
	28 Folios; L 7, W 27, 10.1 x 4.6, Paper, Sanskrit, Devanāgarī, Complete, MFL, IGNCA, New Delhi, Saraswati Bhawan Library, Varanasi		Folios 1-6, 8-10, 1-6; L 11, W 34, 8.5 x 4, Paper, Sanskrit, Devanāgarī, Incomplete, MFL, IGNCA, New Delhi, Saraswati Bhawan Library, Varanasi
26489	<b>SBRA1358</b>	<b>SB91716</b> P.S 51275	26493 <b>SBRA1373</b> <b>SB91942</b> P.S. 71236
	<b>वेदान्तसार</b> <b>Vedāntasāra</b> <b>Sadānanda</b>		<b>वेदान्तसार</b> <b>Vedāntasāra</b> <b>Sadānanda</b>
	8 Folios; L 14, W 48, 9.6 x 4.1, Paper, Sanskrit, Devanāgarī, Complete, MFL, IGNCA, New Delhi, Saraswati Bhawan Library, Varanasi		Folios 4-18; L 9, W 28, 7.8 x 3.8, Paper, Sanskrit, Devanāgarī, Incomplete, MFL, IGNCA, New Delhi, Saraswati Bhawan Library, Varanasi
26490	<b>SBRA1365</b>	<b>SB91790</b> P.S 65654	26494 <b>SBRA1375</b> <b>SB91952</b> P.S 71905
	<b>वेदान्तसार</b> <b>Vedāntasāra</b> <b>Sadānanda</b>		<b>वेदान्तसार</b> <b>Vedāntasāra</b> <b>Sadānanda</b>
	15 Folios; L 11, W 34, 10 x 4.6, Paper, Sanskrit, Devanāgarī, complete, MFL, IGNCA, New Delhi, Saraswati Bhawan Library, Varanasi		15 Folios; L 11, W 34, 10 x 4.6, Paper, Sanskrit, Devanāgarī, complete, MFL, IGNCA, New Delhi, Saraswati Bhawan Library, Varanasi

26495	<b>SBRA1377</b>	<b>SB92057</b> P.S 72753	<b>Vedāntasāra</b> <b>Sadānanda</b> 16 Folios, Paper, Sanskrit, Baṅgalā, Complete, MFL, IGNCA, New Delhi, Saraswati Bhawan Library, Varanasi
26496	<b>SBRA1381</b>	<b>SB92169</b> P.S. 81555	<b>वेदान्तसार</b> <b>Vedāntasāra</b> <b>Sadānanda</b> Folios 1-4, 6-15, 17; L 12, W 41, 8.8 x 3.6, Paper, Sanskrit, Devanāgarī, Incomplete, MFL, IGNCA, New Delhi, Saraswati Bhawan Library, Varanasi
26497	<b>SBRA1404</b>	<b>SB92632</b> P.S. 103377	<b>वेदान्तसार</b> <b>Vedāntasāra</b> <b>Sadānanda</b> 14 Folios; L 9, W 36, 11.5 x 4, Paper, Sanskrit, Devanāgarī, Complete, MFL, IGNCA, New Delhi, Saraswati Bhawan Library, Varanasi
26498	<b>SBRA1404</b>	<b>SB92635</b> P.S. 103374	<b>वेदान्तसार</b> <b>Vedāntasāra</b> <b>Sadānanda</b> 11 Folios, Paper, Sanskrit, Devanāgarī, Complete, MFL, IGNCA, New Delhi, Saraswati Bhawan Library, Varanasi
26499	<b>SBRA1404</b>	<b>SB92652</b> P.S. 60222	<b>वेदान्तसार</b> <b>Vedāntasāra</b> <b>Sadānanda</b> 16 Folios, Paper, Sanskrit, Devanāgarī, Complete, MFL, IGNCA, New Delhi, Saraswati Bhawan Library, Varanasi
26500	<b>SBRA1406</b>	<b>SB92710</b> P.S. 96849	<b>वेदान्तसार</b> <b>Vedāntasāra</b> <b>Sadānanda</b> 16 Folios, Paper, Sanskrit, Devanāgarī, Complete, MFL, IGNCA, New Delhi, Saraswati Bhawan Library, Varanasi
26501	<b>SBRA1406</b>	<b>SB92714</b> P.S. 87709	<b>वेदान्तसार</b> <b>Vedāntasāra</b> <b>Sadānanda</b> 18 Folios; L 6, W 42, 12.2 x 3.7, Paper, Sanskrit, Baṅgalā, Complete, MFL, IGNCA, New Delhi, Saraswati Bhawan Library, Varanasi
26502	<b>SBRA1406</b>	<b>SB92722</b> P.S. 87629	<b>वेदान्तसार</b> <b>Vedāntasāra</b> <b>Sadānanda</b> 10 Folios; L 11, W 48, 13.1 x 4.2, Paper, Sanskrit, Baṅgalā, Complete, MFL, IGNCA, New Delhi, Saraswati Bhawan Library, Varanasi
26503	<b>SBRA1411</b>	<b>SB92827</b> P.S 94473	<b>वेदान्तसार</b> <b>Vedāntasāra</b> <b>Sadānanda</b> 23 Folios, Paper, Sanskrit, Devanāgarī, complete, MFL, IGNCA, New Delhi, Saraswati Bhawan Library, Varanasi

26504	<b>SBRA1415</b>	<b>SB92873</b> P.S 82156(ka)	14 Folios, Paper, Sanskrit, Devanāgarī, Incomplete, MFL, IGNSA, New Delhi, Saraswati Bhawan Library, Varanasi
	<b>वेदान्तसार</b> <b>Vedāntasāra</b> <b>Sadānanda</b>		
		19 Folios, Paper, Sanskrit, Baṅgalā, Complete, MFL, IGNSA, New Delhi, Saraswati Bhawan Library, Varanasi	
26505	<b>SBRA1415</b>	<b>SB92877</b> P.S 92877	26509 <b>SBRA1439</b> <b>SB93262</b> P.S. 93320
	<b>वेदान्तसार</b> <b>Vedāntasāra</b> <b>Sadānanda</b>		<b>वेदान्तसार</b> <b>Vedāntasāra</b> <b>Sadānanda</b>
		15 Folios, Paper, Sanskrit, Devanāgarī, Complete, MFL, IGNSA, New Delhi, Saraswati Bhawan Library, Varanasi	13 Folios, Paper, Sanskrit, Baṅgalā, Complete, MFL, IGNSA, New Delhi, Saraswati Bhawan Library, Varanasi
26506	<b>SBRA1418</b>	<b>SB92914</b> P.S. 93799	26510 <b>SBRA1444</b> <b>SB93298</b> P.S. 70647
	<b>वेदान्तसार</b> <b>Vedāntasāra</b> <b>Sadānanda</b>		<b>वेदान्तसार</b> <b>Vedāntasāra</b> <b>Sadānanda</b>
		11 Folios; L 12, W 36, 12.7 x 5.7, Paper, Sanskrit, Devanāgarī, Complete, MFL, IGNSA, New Delhi, Saraswati Bhawan Library, Varanasi	9 Folios, Paper, Sanskrit, Devanāgarī, Complete, MFL, IGNSA, New Delhi, Saraswati Bhawan Library, Varanasi
26507	<b>SBRA1421</b>	<b>SB92961</b> P.S 93455	26511 <b>SIR271</b> <b>SI3300</b> Ac. No. 9945/967
	<b>वेदान्तसार</b> <b>Vedāntasāra</b> <b>Sadānanda</b>		<b>वेदान्तसार</b> <b>Vedāntasāra</b> <b>Sadānanda</b>
		9 Folios; L 11, W 32, 12.3 x 5.4, Paper, Sanskrit, Devanāgarī, Complete, MFL, IGNSA, New Delhi, Saraswati Bhawan Library, Varanasi	76 Folios; L 11, W 39, 29 x 15, Paper, Sanskrit, Devanāgarī, Complete, MFL, IGNSA, New Delhi, Scindia Oriental Institute, Vikram University, Ujjain
26508	<b>SBRA1422</b>	<b>SB92981</b> P.S 93621	26512 <b>SIR271</b> <b>SI3301</b> Ac. No. 398/968
	<b>वेदान्तसार</b> <b>Vedāntasāra</b> <b>Sadānanda</b>		<b>वेदान्तसार</b> <b>Vedāntasāra</b> <b>Sadānanda</b>
		34 Folios; L 14, W 46, 30 x 15, Paper, Sanskrit, Devanāgarī, Complete, MFL, IGNSA, New Delhi, Scindia Oriental Institute, Vikram University, Ujjain	

- 26513 **RSR202** **RS1743** IGNCA, New Delhi, Sri Rama Varma  
Govt. Sanskrit college, Tripunithura  
**वेदान्तसार**  
**Vedāntasāra**  
25 Folios, Paper, Sanskrit,  
Devanāgarī, Complete, MFL,  
IGNCA, New Delhi, Shri Ranbir  
Sanskrit Research Institute, Jammu
- 26514 **RSR203** **RS1748**  
**वेदान्तसार**  
**Vedāntasāra**  
**Sadānanda**  
15 Folios, Paper, Sanskrit,  
Devanāgarī, Complete, MFL,  
IGNCA, New Delhi, Shri Ranbir  
Sanskrit Research Institute, Jammu
- 26515 **RSR685** **RS5102**  
Acc. No. 5299  
**वेदान्तसार**  
**Vedāntasāra**  
68 Folios, Paper, Telugu, Telugu,  
Complete, MFL, IGNCA, New Delhi,  
Shri Ranbir Sanskrit Research  
Institute, Jammu
- 26516 **RSR912** **RS6036**  
Acc. No. 3763  
**वेदान्तसार**  
**Vedāntasāra**  
**Sadānandayogī**  
105 Folios, Paper, Sanskrit,  
Devanāgarī, Complete, MFL,  
IGNCA, New Delhi, Shri Ranbir  
Sanskrit Research Institute, Jammu
- 26517 **RCR47** **RC282**  
Acc. No. 274(a)/GR. No. 681  
**वेदान्तसार**  
**Vedāntasāra**  
28 Folios, 14 x 4, Palm Leaf, Sanskrit,  
Malayālam, Incomplete, MFL,
- 26518 **UAR3** **UA13**  
Ms. No. 01-005  
**वेदान्तसार**  
**Vedāntasāra**  
**Sadānanda**  
28 Folios, Paper, Sanskrit,  
Devanāgarī, Complete, MFL,  
IGNCA, New Delhi, Uttarakhand  
Sanskrit Academy, Haridwar
- 26519 **UAR8** **UA51**  
Ms. No. 01.043  
**वेदान्तसार**  
**Vedāntasāra**  
28 Folios, Paper, Sanskrit,  
Devanāgarī, Complete, MFL,  
IGNCA, New Delhi, Uttarakhand  
Sanskrit Academy, Haridwar
- 26520 **UAR14** **UA99**  
Ms. No. 01.090  
**वेदान्तसार**  
**Vedāntasāra**  
**Narasimhasarasvatī**  
42 Folios, Paper, Sanskrit,  
Devanāgarī, Complete, MFL,  
IGNCA, New Delhi, Uttarakhand  
Sanskrit Academy, Haridwar
- 26521 **VMR303** **VM4092**  
Ac. No. 12856/R(III) 738  
**वेदान्तसार**  
**Vedāntasāra**  
**Sadānanda**  
10 Folios, Paper, Sanskrit,  
Devanāgarī, Complete, MFL,  
IGNCA, New Delhi, Vaidika  
Samshodhana Mandala, Pune

- 26522 VMR663 VM7004  
Ac. No. 179/R(I) 195  
वेदान्तसार  
Vedāntasāra  
Sadānanda  
12 Folios, Paper, Sanskrit,  
Devanāgarī, Complete, MFL,  
IGNCA, New Delhi, Vaidika  
Samshodhana Mandala, Pune
- 26523 VMR663 VM7005  
Ac. No. 1747/R(I) 196  
वेदान्तसार  
Vedāntasāra  
Saccidānanda  
19 Folios, Paper, Sanskrit,  
Devanāgarī, Complete, MFL,  
IGNCA, New Delhi, Vaidika  
Samshodhana Mandala, Pune
- 26524 VMR663 VM7006  
Ac. No. 1748/R(I) 197  
वेदान्तसार  
Vedāntasāra  
Sadānanda  
15 Folios, Paper, Sanskrit,  
Devanāgarī, Complete, MFL,  
IGNCA, New Delhi, Vaidika  
Samshodhana Mandala, Pune
- 26525 VMR663 VM7007  
Ac. No. 3736/R(I) 198  
वेदान्तसार  
Vedāntasāra  
Sadānanda  
5 Folios, Paper, Sanskrit, Devanāgarī,  
Incomplete, MFL, IGNCA, New  
Delhi, Vaidika Samshodhana  
Mandala, Pune
- 26526 VMR663 VM7008  
Ac. No. 5112/R(II) 199  
वेदान्तसार  
Vedāntasāra  
Sadānanda
- 9 Folios, Paper, Sanskrit, Devanāgarī,  
Complete, MFL, IGNCA, New Delhi,  
Vaidika Samshodhana Mandala,  
Pune
- 26527 VMR663 VM7009  
Ac. No. 5559/R(II) 200  
वेदान्तसार  
Vedāntasāra  
Sadānanda  
29 Folios, Paper, Sanskrit,  
Devanāgarī, Complete, MFL,  
IGNCA, New Delhi, Vaidika  
Samshodhana Mandala, Pune
- 26528 VMR663 VM7010  
Ac. No. 5561/R(II) 201  
वेदान्तसार  
Vedāntasāra  
Sadānanda Sarasvatī  
18 Folios, Paper, Sanskrit,  
Devanāgarī, Incomplete, MFL,  
IGNCA, New Delhi, Vaidika  
Samshodhana Mandala, Pune
- 26529 VMR663 VM7011  
Ac. No. 8442/R(III) 202  
वेदान्तसार  
Vedāntasāra  
Sadānanda  
13 Folios, Pages 3, 14, 15 are missing,  
Paper, Sanskrit, Devanāgarī,  
Incomplete, MFL, IGNCA, New  
Delhi, Vaidika Samshodhana  
Mandala, Pune
- 26530 VMR663 VM7012  
Ac. No. 13246/R(IV) 203  
वेदान्तसार  
Vedāntasāra  
Sadānanda  
11 Folios, Paper, Sanskrit,  
Devanāgarī, Complete, MFL,  
IGNCA, New Delhi, Vaidika  
Samshodhana Mandala, Pune

- 26531 **VMR664** **VM7014**  
Ac. No. 5557/R(II) 205  
**वेदान्तसार**  
**Vedāntasāra**  
**Sadānanda**  
25 Folios, Paper, Sanskrit,  
Devanāgarī, Incomplete, MFL,  
IGNCA, New Delhi, Vaidika  
Samshodhana Mandala, Pune
- 26532 **VMR664** **VM7015**  
Ac. No. 5560/R(II) 206  
**वेदान्तसार**  
**Vedāntasāra**  
**Sadānanda**  
122 Folios, Paper, Sanskrit,  
Devanāgarī, Complete, MFL,  
IGNCA, New Delhi, Vaidika  
Samshodhana Mandala, Pune
- 26533 **VTR65** **VT725**  
**वेदान्तसार**  
**Vedāntasāra**  
21 Folios, Palm Leaf, Sanskrit,  
Malayalam, Malayālam, Complete,  
MFL, IGNCA, New Delhi,  
Vaidyamadham Valiya Narayanan  
Nambōdari Dakshinamoorthy Trust,  
Kerala
- 26534 **VTR91** **VT1093**  
Ms. No. 518/6  
**वेदान्तसार**  
**Vedāntasāra**  
25 Folios, Palm Leaf, Sanskrit,  
Malayālam, Complete, MFL,  
IGNCA, New Delhi, Vaidyamadham
- Valiya Narayanan Nambōdari  
Dakshinamoorthy Trust, Kerala
- 26535 **APR94** **AP859**  
Ac. No. 18-1-4  
**वेदान्तसार**  
**Vedāntasāra**  
**Sadānanda**  
30 Folios, 21 x 15 cm, Paper, Marathi,  
Devanāgarī, Complete, MFL,  
IGNCA, New Delhi, Anand Ashram  
Samsthan, Pune
- 26536 **APR99** **AP897**  
Ac. No. 18/6  
**वेदान्तसार**  
**Vedāntasāra**  
**Rāmānuja**  
12 Folios, 32 x 10 cm, Paper, Sanskrit,  
Telugu, Complete, MFL, IGNCA,  
New Delhi, Anand Ashram  
Samsthan, Pune
- 26537 **BIR604** **BI5152**  
664/1882-83  
**वेदान्तसार**  
**Vedāntasāra**  
**Sadānanda**  
12 Folios; L 12, W 35, 9 3/8 x 5 3/8,  
Paper, Sanskrit, Devanāgarī,  
Complete, अखण्डं सचिदानंदमवाङ्मसगोचरं।  
आत्मावर्मखिलावारमाश्रपेमीष्टसिद्धये।।,  
समवलीयंते विसुक्तं विमुपत इति चैवमादिश्रुतेः।।,  
इति श्रीपरमहंसपरिव्राजकाचार्यसदानंदविरचितो  
वेदान्तसारः समाप्तः।।, MFL, IGNCA, New  
Delhi, Bhandarkar Oriental Research  
Institute, Pune



- 26538 **BIR604** **BI5153**  
320/1880-81  
**वेदान्तसार**  
**Vedāntasāra**  
**Bhūlāka**  
167 Folios; L 12, W 42, Folio 161 repeated, 9 3/4 x 5 3/8, Paper, Sanskrit, Devanāgarī, Complete, नमो भगवते वासुदेवाय।। देवदेवं प्रणम्यादौ सर्वज्ञं सर्वदर्शिनं। वेदांतसारं वक्ष्येहं ज्ञात्वा भाष्यदितत्वतः।, ज्ञात्वा शुद्धकृतेः सारं भीलारख्येन यथामति। वेदांतसारो रचितः परमाभीटसिद्धये।।, इति श्रीवेदान्तसारः समाप्तः।। संवत् 1646 वर्षे चैत्र वदि 14 दिने मिलाकेन लिखितं।।, Samvat 1646, MFL, IGNC, New Delhi, Bhandarkar Oriental Research Institute, Pune
- 26539 **BIR605** **BI5154**  
128/A 1883-84  
**वेदान्तसार**  
**Vedāntasāra**  
**Sadānanda**  
15 Folios; L 12, W 32, 8 1/8 x 4 7/8, Paper, Sanskrit, Devanāgarī, Complete, अखण्डं सच्चिदानंदमवाङ्गोचरं। आत्मावर्मखिलावारमाश्रयेऽमीष्टसिद्धये।।, सत्यज्ञानं.. विनाशपरमवैवल्यानं दैकरामखिल...इत्यादि श्रुतेः।।, इति श्रीपरमहंसपरिव्राजपतचार्य सदानंदविरचितो वेदान्तसारः संपूर्णः।। शुभं नवतु।।, MFL, IGNC, New Delhi, Bhandarkar Oriental Research Institute, Pune
- 26540 **BIR605** **BI5155**  
596/1886-92  
**वेदान्तसार**  
**Vedāntasāra**  
**Sadānanda**  
18 Folios; L 10, W 30, 11 3/4 x 5 3/8, Paper, Sanskrit, Devanāgarī, Complete, अखण्डं सच्चिदानंदमवाङ्गोचरं। आत्मावर्मखिलावारमाश्रयेऽमीष्टसिद्धये।।, न तस्य
- 26541 **BIR605** **BI5156**  
783/1891-95  
**वेदान्तसार**  
**Vedāntasāra**  
**Saccidānanda**  
13 Folios; L 9, W 39, 10 x 4 1/8, Paper, Sanskrit, Devanāgarī, Complete, श्रीसच्चिदानंदसांवाय नमः। श्रीगुरुभ्यो नमः। अखंडं सच्चिदानंदमवाङ्गानसगोचरं। आत्मानमखलाधारमाश्रयेभीटसिद्धये।।, न तस्य प्राणानुकामंत्यत्राव समलीयते विमुक्तश्च विमुच्यत इत्यादि श्रुतेः।।, इति श्रीपरमहंसपरिव्राजपतचार्य सच्चिदानंदविरचितो वेदान्तसारः समाप्तः।।, MFL, IGNC, New Delhi, Bhandarkar Oriental Research Institute, Pune
- 26542 **BIR605** **BI5157**  
351/1899-1915  
**वेदान्तसार**  
**Vedāntasāra**  
**Sadānanda**  
13 Folios; L 10, W 39, 9 5/8 x 4, Paper, Sanskrit, Devanāgarī, Complete, श्रीजगत्पतये नमः।। अखंडं सच्चिदानंदमवाङ्गानसगोचरं। आत्मानमखिलाधारमाश्रवेभीष्टसिद्धये।, न तथा प्राणा उत्क्राम्यंत्यत्रैव समवलीयन्ते। विविक्तश्च विमुच्यत इति चैकमादिश्रुतेः।।, इति वेदान्तसारः सकलः।। शके 1601 विरोधिनामाब्दे आरपाढवहुलेऽष्टम्यां सौम्ये सदाशिवसूनुनायं वेदान्तसारः समापितः स्वपरार्थमित्यलं.वितेनेति।।, Śaka 1601, MFL, IGNC, New Delhi, Bhandarkar Oriental Research Institute, Pune

- 26543 BIR605 BI5158 26545 BIR605 BI5161  
352/1899-1915 265/1882-83
- वेदान्तसार**  
**Vedāntasāra**  
**Sadānanda**  
3 Folios; L 14, W 41, 11 3/4 x 5 6/8,  
Paper, Sanskrit, Devanāgarī,  
Complete, अखण्डं सच्चिदानंदमवाङ्मगोचरं।  
आत्मावर्मखिलावारमाश्रयेऽमीष्टसिद्धये।।, प्राणो  
नाम प्राग्गामतवात्रासाग्रस्थानवर्ती  
अपानेऽवाग्गसनवात्यखादिस्थानवर्ता व्यानी नाम  
विरग्गमन बानखिलशरीरवर्ती उदानो नाम  
कंटस्थान, MFL, IGNCA, New Delhi,  
Bhandarkar Oriental Research  
Institute, Pune
- वेदान्तसार**  
**Vedāntasāra**  
**Sadānanda**  
58 Folios; L 12, W 33, 9 7/8 x 5 3/8,  
Paper, Sanskrit, Devanāgarī,  
Complete, अखंडं सच्चिदानंदमवामनसगोचरं।  
आत्माननखिलाधारमाश्रयेऽभीष्टचिन्तये।।,  
गोवद्धनप्रेरणया विमुक्तक्षेत्रे प्रविद् नरसिंहयोगी।  
वेदांतसारस्य चकार टीकां सुबोधिनीं विश्वपतेः  
पुरस्तात्।।, इति श्रीपरमहंसपरिव्राजकाचार्य-  
श्रीमत्कृष्णानन्दभगवत्पुज्यपादशिष्य  
नृसिंहसरस्वतीकृता वेदान्तसारटीका समाप्ता।। उं  
तत्सब्रह्मार्पणमस्तु।। लखित्या श्रीसूरतविदिरे।।,  
with commentary by  
Nṛsīṃhasarasvatī, MFL, IGNCA,  
New Delhi, Bhandarkar Oriental  
Research Institute, Pune
- 26544 BIR605 BI5160 26546 BIR605 BI5165  
321/1880-81 784/1891-95
- वेदान्तसार**  
**Vedāntasāra**  
**Nṛsīṃha Sarasvatī**  
63 Folios; L 9, W 33, 10 x 4 7/8, Paper,  
Sanskrit, Devanāgarī, Complete,  
अखंडं सच्चिदानंदमवामनसगोचरं।  
आत्माननखिलाधारसाग्रयेऽसीटसिद्धये।।, तस्य  
प्राण उत्क्रामंत्यत्रैव ससलीयंते। विसुक्तस्य  
विमुच्यत इत्यादि श्रुतेः।।, इति  
श्रीपरमहंसपरिव्राजकाचार्य-  
श्रीमत्कृष्णानन्दभगवत्पुज्यपादशिष्य  
नृसिंहसरस्वतीकृता वेदान्तसारटीका समाप्ता।।  
संवत् 1910 शाके 1775 फाल्गुणे कृष्णे आष्टस्यां  
सौम्यवासरे कासिरामेणेदं ग्रंथं लेखनीयं  
स्वपठनार्थं।।, Samvat 1910, Śaka 1775,  
MFL, IGNCA, New Delhi,  
Bhandarkar Oriental Research  
Institute, Pune
- वेदान्तसार**  
**Vedāntasāra**  
**Sadānanda**  
48 Folios; L 10, W 38, 13 1/4 x 5 3/4,  
Paper, Sanskrit, Devanāgarī,  
Complete, अखंडं  
सच्चिदानंदमवाङ्मनसगोचरम्।, प्राप्ते दुर्मुखवत्सरे  
शुभशुचौ मासेनुमत्यां तिथौ प्राप्ते भार्गववासरे  
नरहरिष्टीकां चकारोज्वलाम्।।, इति  
परमहंसपरिव्राजकाचार्य-  
श्रीमत्कृष्णानन्दभगवत्पुज्यपादशिष्य  
नृसिंहसरस्वतीकृता वेदान्तसारटीका समाप्ता।।  
संपूर्णं।।, Śaka 1510, with commentary  
by Nṛsīṃhasarasvatī, MFL, IGNCA,  
New Delhi, Bhandarkar Oriental  
Research Institute, Pune

- 26547 **BIR606** **BI5167** 26549 **BIR1695** **BI14801**  
 382/1895-1902 Acc. No. 239/1884-86
- वेदान्तसार**  
**Vedāntasāra**  
**Sadānanda**  
 32 Folios; L 13, W 46, 11 1/4 x 5 1/4,  
 Paper, Sanskrit, Devanāgarī,  
 Complete, अखंडं सच्चिदानंदमवाङ्मनसगोचरं।  
 आत्मानमखिलाधारसाश्रयेऽभीष्टसिद्धये।।, अप  
 जीवन्मुक्तो जीनेव  
 दृश्यमानाद्रागद्वेषादिबंधनाद्विशेषेण सुक्तः सन्  
 वर्तमानदेहपाते सति भावि देहबंधाद्विशेषेण मुच्य,  
 इति परमहंसपरिव्राजकाचार्य-  
 श्रीमत्कृष्णानन्दभगवत्पुज्यपादशिष्य  
 नृसिंहसरस्वतीकृता वेदान्तसारः समाप्ता।।, with  
 commentary by Nṛsimhasarasvatī,  
 MFL, IGNC, New Delhi,  
 Bhandarkar Oriental Research  
 Institute, Pune
- 26550 **ULR427** **UL2923**  
 Acc. No. 1777
- वेदान्तसार**  
**Vedāntasāra**  
**Sadānanda**  
 19 Folios, 9 3/4 x 4 1/4, Paper,  
 Sanskrit, Devanāgarī, Complete,  
 Saṁvat 1841, MFL, IGNC, New  
 Delhi, Bhandarkar Oriental Research  
 Institute, Pune
- 26551 **GCR107** **GL1269**  
 S.D. 427/D. 4746
- वेदान्तसार**  
**Vedāntasāra**  
**Sadānanda**  
 167 Folios, Palm Leaf, Telugu,  
 Telugu, Complete, MFL, IGNC,  
 New Delhi, Dr U. V. Swaminatha  
 Iyer Library, Chennai
- 26548 **BIR606** **BI5172**  
 302/1895-98
- वेदान्तसार**  
**Vedāntasāra**  
**Sadānanda**  
 53 Folios; L 15, W 42, 10 1/2 x 5 1/8,  
 Paper, Sanskrit, Devanāgarī,  
 Complete, अखंजसच्चिदानंदगताङ्मनसगोचरं  
 etc., मुकरसाध्यत्वे काठकश्रुतिं प्रमाणयति विमुक्त  
 इति विमुक्तश्च विमुच्यत इत्यादि श्रुतेः।।  
 वेदानेतसारविवृतिं रामतीर्थाभिघो यतिः। चक्रे  
 श्रीकृष्णतीर्थश्रीपदपंकजपददः।, इति  
 श्रीमत्परमहंसपरिव्राजिकाचार्यश्रीकृष्णतीर्थपूज्यपाद  
 शिष्यश्रीपरमहंसपरिव्राजकाचार्यरामतीर्थपूज्यपादवि  
 रचिता वेदान्तसारटीका विद्वन्मनोरंजनी समाप्ता  
 शुभमस्तु राम राम।।, with commentary by  
 Rāmatīrtha, MFL, IGNC, New  
 Delhi, Bhandarkar Oriental Research  
 Institute, Pune
- 26552 **GCR308** **GL6250**  
 S.D. 2194/5025
- वेदान्तसार**  
**Vedāntasāra**  
**Rāmānuja**  
 21 Folios, Paper, Sanskrit, Telugu,  
 Complete, MFL, IGNC, New Delhi,  
 Government Oriental Manuscript  
 Library & Research Centre, Chennai
- 42 Folios, Palm Leaf, Sanskrit,  
 Telugu, Incomplete, MFL, IGNC,  
 New Delhi, Government Oriental  
 Manuscript Library & Research  
 Centre, Chennai

- 26553 **GCR982** **GL15658** 26557 **GCR1530** **GL21676**  
 S.D. 2126/R. (d). 4403 (a) S.R. 3808/R. 8315  
**वेदान्तसार** **वेदान्तसार**  
**Vedāntasāra** **Vedāntasāra**  
**Sadānanda** **Rāmānuja**  
 10 Folios, Palm Leaf, Sanskrit, 76 Folios, Palm Leaf, Sanskrit,  
 Grantha, Complete, Folio 1a-6b are Grantha, Complete, Folio 1b, 2b, 77,  
 blank, MFL, IGNC, New Delhi, 78 are blank, Folio 2a contains  
 Government Oriental Manuscript Snānavidhi, MFL, IGNC, New  
 Library & Research Centre, Chennai Delhi, Government Oriental  
 Manuscript Library & Research  
 Centre, Chennai
- 26554 **GCR1195** **GL18432** 26558 **GCR1573** **GL22286**  
 S.R. 2373/R. 4745 S.R. 781/R. 2068 (a)  
**वेदान्तसार** **वेदान्तसार**  
**Vedāntasāra** **Vedāntasāra**  
**Rāmānuja** **Sadānanda**  
 74 Folios, Palm Leaf, Sanskrit, 10 Folios, Paper, Sanskrit,  
 Grantha, Complete, Folio 74b is Devanāgarī, Complete, Page 21 is  
 blank, MFL, IGNC, New Delhi, blank, MFL, IGNC, New Delhi,  
 Government Oriental Manuscript Government Oriental Manuscript  
 Library & Research Centre, Chennai Library & Research Centre, Chennai
- 26555 **GCR1272** **GL19388** 26559 **GCR1788** **GL25079**  
 S.R. 3017/R. R 6106 S.R. 5544/R. 11806  
**वेदान्तसार** **वेदान्तसार**  
**Vedāntasāra** **Vedāntasāra**  
**Rāmānuja** **Rāmānuja**  
 53 Folios, Palm Leaf, Sanskrit, 9 Folios, Palm Leaf, Sanskrit,  
 Grantha, Complete, MFL, IGNC, Grantha, Complete, MFL, IGNC,  
 New Delhi, Government Oriental New Delhi, Government Oriental  
 Manuscript Library & Research Manuscript Library & Research  
 Centre, Chennai Centre, Chennai
- 26556 **GCR1353** **GL20093** 26560 **GCR1793** **GL25117**  
 S.R. 723/R. 2002 (a) S.R. 5581/R. 11848, (a)  
**वेदान्तसार** **वेदान्तसार**  
**Vedāntasāra** **Vedāntasāra**  
**Sadānanda** **Sadānanda**  
 12 Folios, Paper, Sanskrit, Telugu, 26 Folios, Palm Leaf, Sanskrit,  
 Complete, MFL, IGNC, New Delhi, Telugu, Complete, Pañcaratna, MFL,  
 Government Oriental Manuscript IGNC, New Delhi, Government  
 Library & Research Centre, Chennai Oriental Manuscript Library &  
 Research Centre, Chennai

- 26561 **GCR2119** **GL28795**  
S.R. 7885/R. 16916  
**वेदान्तसार**  
**Vedāntasāra**  
10 Folios, Palm Leaf, Sanskrit, Grantha, Complete, MFL, IGNCA, New Delhi, Government Oriental Manuscript Library & Research Centre, Chennai
- 26562 **GCR2165** **GL29236**  
S.R. 8150/R. 18290  
**वेदान्तसार**  
**Vedāntasāra**  
53 Folios, Palm Leaf, Sanskrit, Grantha, Complete, MFL, IGNCA, New Delhi, Government Oriental Manuscript Library & Research Centre, Chennai
- 26563 **GCR2258** **GL30802**  
S.R. 8932/R. 20218  
**वेदान्तसार**  
**Vedāntasāra**  
61 Folios, Palm Leaf, Sanskrit, Telugu, Incomplete, MFL, IGNCA, New Delhi, Government Oriental Manuscript Library & Research Centre, Chennai
- 26564 **GCR2302** **GL31239**  
S.R. 9287/20830  
**वेदान्तसार**  
**Vedāntasāra**  
122 Folios, Palm Leaf, Sanskrit, Telugu, Incomplete, Much Injured.- Folio 126 and 171b blank, MFL, IGNCA, New Delhi, Government Oriental Manuscript Library & Research Centre, Chennai
- 26565 **GCR2337** **GL31603**  
S.R. 9544/R. 21416  
**वेदान्तसार**
- Vedāntasāra**  
91 Folios, Palm Leaf, Sanskrit, Telugu, Incomplete, MFL, IGNCA, New Delhi, Government Oriental Manuscript Library & Research Centre, Chennai
- 26566 **GCR2529** **GL34321**  
S.D. 2017/4747  
**वेदान्तसार**  
**Vedāntasāra**  
**Sadānanda**  
18 Folios, Palm Leaf, Sanskrit, Malayālam, Incomplete, MFL, IGNCA, New Delhi, Government Oriental Manuscript Library & Research Centre, Chennai
- 26567 **GCR2529** **GL34329**  
S.D. 2022/5026  
**वेदान्तसार**  
**Vedāntasāra**  
**Rāmānuja**  
34 Folios, Palm Leaf, Sanskrit, Telugu, Incomplete, Folio 16b is blank, MFL, IGNCA, New Delhi, Government Oriental Manuscript Library & Research Centre, Chennai
- 26568 **GCR2758** **GL38328**  
S.R. 8150/R 18290  
**वेदान्तसार**  
**Vedāntasāra**  
53 Folios; L 8, W 72-75, Palm Leaf, Sanskrit, Grantha, Complete, इति श्रीभगवद्रामानुजविरचिते तृतीयस्य अध्यायस्य चतुर्थः पादः॥, Begins on folio 1a-53b, folio are broken and injured, Contains प्रथमाध्यायं आरम्भ तृतीयध्याय पर्यन्तम्॥.. वेदान्त विचारैकत्वं.. प्रभु..॥, MFL, IGNCA, New Delhi, Government Oriental Manuscript Library & Research Centre, Chennai

- 26569 GCRA369 GL46832  
6251/7885/16916  
वेदान्तसार  
Vedāntasāra  
10 Folios, Palm Leaf, Sanskrit, Grantha, Complete, MFL, IGNCA, New Delhi, Government Oriental Manuscript Library & Research Centre, Chennai
- 26570 GCRA390 GL47682  
7170/S.R. 5315/R. 11467(A)  
वेदान्तसार  
Vedāntasāra  
Folios 22-29, Palm Leaf, Sanskrit, Grantha, Incomplete, MFL, IGNCA, New Delhi, Government Oriental Manuscript Library & Research Centre, Chennai
- 26571 TLR495 TL5591  
B. 6420/7589  
वेदान्तसार  
Vedāntasāra  
Dattātreyā  
22 Folios, Paper, Sanskrit, Devanāgarī, Complete, इति श्री वेदान्तसारेषु .....दत्तात्रेयस्वामि कार्तिकेय संवादे .....सप्तमोऽध्यायः॥, 7 Adhyayas, MFL, IGNCA, New Delhi, Maharaja Sarfoji Saraswati Mahal Library, Thanjavur
- 26572 OIR726 OI6378  
Ms. No. P. 4283  
वेदान्तसार  
Vedāntasāra  
Rāmānujācārya  
Folios 137-185, Palm Leaf, Sanskrit, Grantha, Complete, MFL, IGNCA, New Delhi, Oriental Research Institute, Mysore
- 26573 OIR766 OI7425  
Ms. No. P. 4516/1  
वेदान्तसार
- Vedāntasāra  
Sadānanda  
10 Folios, 24 x 4, Palm Leaf, Sanskrit, Nandināgarī, Complete, MFL, IGNCA, New Delhi, Oriental Research Institute, Mysore
- 26574 OIR789 OI8223  
Ms. No. P. 4642/2  
वेदान्तसार  
Vedāntasāra  
Sadānanda  
Folios 34-54, 21 x 3.7, Palm Leaf, Sanskrit, Telugu, Complete, MFL, IGNCA, New Delhi, Oriental Research Institute, Mysore
- 26575 OIR792 OI8271  
Ms. No. P. 4659/9  
वेदान्तसार  
Vedāntasāra  
Sadānanda  
Folios 136-148, 32 x 3.5, Palm Leaf, Sanskrit, Grantha, Complete, MFL, IGNCA, New Delhi, Oriental Research Institute, Mysore
- 26576 OIR954 OI14026  
P.5779/46  
वेदान्तसार  
Vedāntasāra  
Sadānanda  
Folios 148-157, 35.5 x 3c.m., Palm Leaf, Sanskrit, Telugu, Incomplete, MFL, IGNCA, New Delhi, Oriental Research Institute, Mysore
- 26577 OIRA560 OI24168  
4112/Ms. No. C 2494/2  
वेदान्तसार  
Vedāntasāra  
Sadānanda Yati  
13 Folios, Paper, Sanskrit, Devanāgarī, Complete, MFL, IGNCA, New Delhi, Oriental Research Institute, Mysore

- 26578 OIRA790 OI26529 6492/Ms. No. C 4548  
**वेदान्तसार**  
**Vedāntasāra**  
**Rāmānuja**  
 45 Folios, Paper, Sanskrit, Telugu, Complete, MFL, IGNCA, New Delhi, Oriental Research Institute, Mysore
- 26579 RIR135 RI1226 Ms. No. 1226  
**वेदान्तसार**  
**Vedāntasāra**  
**Sadānanda**  
 97 Folios, Paper, Sanskrit, Devanāgarī, Complete, MFL, IGNCA, New Delhi, Rajasthan Oriental Research Institute, Alwar
- 26580 RIR135 RI1227 Ms. No. 1227  
**वेदान्तसार**  
**Vedāntasāra**  
**Sadānanda**  
 8 Folios, Paper, Sanskrit, Devanāgarī, Complete, MFL, IGNCA, New Delhi, Rajasthan Oriental Research Institute, Alwar
- 26581 RIR135 RI1228 Ms. No. 1228  
**वेदान्तसार**  
**Vedāntasāra**  
**Sadānanda**  
 19 Folios, Paper, Sanskrit, Devanāgarī, Complete, MFL, IGNCA, New Delhi, Rajasthan Oriental Research Institute, Alwar
- 26582 RIR135 RI1229 Ms. No. 1229  
**वेदान्तसार**  
**Vedāntasāra**  
**Sadānanda**
- 65 Folios, Paper, Sanskrit, Devanāgarī, Incomplete, MFL, IGNCA, New Delhi, Rajasthan Oriental Research Institute, Alwar
- 26583 RIR135 RI1230 Ms. No. 1230  
**वेदान्तसार**  
**Vedāntasāra**  
**Rāmakṛṣṇa**  
 50 Folios, Paper, Sanskrit, Devanāgarī, Incomplete, MFL, IGNCA, New Delhi, Rajasthan Oriental Research Institute, Alwar
- 26584 RIR585 RI4483 Ms. No. 4582  
**वेदान्तसार**  
**Vedāntasāra**  
**Sadānanda**  
 67 Folios, Paper, Sanskrit, Devanāgarī, Complete, MFL, IGNCA, New Delhi, Rajasthan Oriental Research Institute, Alwar
- 26585 RRR178 RR2395 Ms. No. 40703  
**वेदान्तसार**  
**Vedāntasāra**  
**Sadānanda Yati**  
 60 Folios, Paper, Sanskrit, Devanāgarī, Incomplete, MFL, IGNCA, New Delhi, Rajasthan Oriental Research Institute, Jodhpur
- 26586 ROD6 RO621 RO35  
**वेदान्तसार**  
**Vedāntasāra**  
**Sadānanda**  
 14 Folios, Paper, Sanskrit, Devanāgarī, Complete, MFL, IGNCA, New Delhi, Rajasthan Oriental Research Institute, Udaipur

- 26587 **SMR78** **SM364**  
Dec. No. 248 (A154)  
**वेदान्तसार**  
**Vedāntasāra**  
**Sarvajñācārya Muni**  
200 Folios; L 10, Palm Leaf, Sanskrit,  
Grantha, Complete, MFL, IGNC, A,  
New Delhi, Sri Kanchi Kamakoti  
Peetham, Kanchipuram
- 26588 **SMR242** **SM1140**  
Dec. No. 1565  
**वेदान्तसारचिन्तामणि**  
**Vedāntasāracintāmaṇi**  
**Sītārāma Śāstrī**  
116 Folios, Palm Leaf, Sanskrit,  
Grantha, Incomplete, MFL, IGNC, A,  
New Delhi, Sri Kanchi Kamakoti  
Peetham, Kanchipuram
- 26589 **GCR1795** **GL25131**  
S.R. 5588/R. 11856  
**वेदान्तसारचिन्तामणि**  
**Vedāntasāracintāmaṇi**  
49 Folios, Palm Leaf, Sanskrit,  
Grantha, Incomplete, MFL, IGNC, A,  
New Delhi, Government Oriental  
Manuscript Library & Research  
Centre, Chennai
- 26590 **SBR1553** **SB26726**  
P.S. 33785/N. 8/1143  
**वेदान्तसारटीका**  
**Vedāntasāraṭīkā**  
**Nṛsimha Sarasvatī**  
22 Folios; L 10, W 21, 7.9 x 4.3, Paper,  
Sanskrit, Devanāgarī, Complete,  
MFL, IGNC, A, New Delhi, Saraswati  
Bhawan Library, Varanasi
- 26591 **SBR1564** **SB26944**  
P.S. 39230/n. 12/1122  
**वेदान्तसारटीका**
- Vedāntasāraṭīkā**  
25 Folios; L 9, W 28, 8 x 3.4, Paper,  
Sanskrit, Devanāgarī, Incomplete,  
MFL, IGNC, A, New Delhi, Saraswati  
Bhawan Library, Varanasi
- 26592 **SBR1567** **SB26987**  
P.S. 36480/N. 10\*72/158  
**वेदान्तसारटीका**  
**Vedāntasāraṭīkā**  
**Rāmatīrtha Yati**  
97 Folios; L 6, W 17, 8.1 x 5.7, Paper,  
Sanskrit, Devanāgarī, Complete,  
MFL, IGNC, A, New Delhi, Saraswati  
Bhawan Library, Varanasi
- 26593 **SBR1573** **SB27117**  
P.S. 31310/N. 4\*79/293  
**वेदान्तसारटीका**  
**Vedāntasāraṭīkā**  
8 Folios; L 9, W 66, Paper, Sanskrit,  
Baṅgalā, Incomplete, MFL, IGNC, A,  
New Delhi, Saraswati Bhawan  
Library, Varanasi
- 26594 **SBR1573** **SB27118**  
P.S. 31302/N. 4\*79/285  
**वेदान्तसारटीका**  
**Vedāntasāraṭīkā**  
**Rāmatīrtha Yati**  
5 Folios; L 7, W 62, 19 x 4.4, Paper,  
Sanskrit, Baṅgalā, Complete, MFL,  
IGNC, A, New Delhi, Saraswati  
Bhawan Library, Varanasi
- 26595 **SBR1576** **SB27143**  
N. 4\*78/237  
**वेदान्तसारटीका**  
**Vedāntasāraṭīkā**  
**Rāmatīrtha Yati**  
14 Folios; L 8, W 45, 11.1" x 4.1",  
Paper, Sanskrit, Devanāgarī,  
Complete, MFL, IGNC, A, New Delhi,  
Saraswati Bhawan Library, Varanasi



- 26596 **SBR1576** **SB27152**  
P.S. 31373/N. 4\*80/356  
**वेदान्तसारटीका**  
**Vedāntasāraṭīkā**  
**Rāmatīrtha Yati**  
7 Folios; L 7, W 28, 12.5 x 3.9, Paper, Sanskrit, Baṅgalā, Incomplete, MFL, IGNCA, New Delhi, Saraswati Bhawan Library, Varanasi
- 26597 **SBR1576** **SB27153**  
**वेदान्तसारटीका**  
**Vedāntasāraṭīkā**  
Folios 2-39; L 12, W 70, Paper, Sanskrit, Baṅgalā, Incomplete, MFL, IGNCA, New Delhi, Saraswati Bhawan Library, Varanasi
- 26598 **SBR1576** **SB27154**  
**वेदान्तसारटीका**  
**Vedāntasāraṭīkā**  
**Nṛsimha Sarasvati**  
34 Folios; L 7, W 43, 14.1" x 3.2", Paper, Sanskrit, Baṅgalā, Complete, MFL, IGNCA, New Delhi, Saraswati Bhawan Library, Varanasi
- 26599 **SBR1576** **SB27155**  
**वेदान्तसारटीका**  
**Vedāntasāraṭīkā**  
52 Folios; L 9, W 62, 12 x 4.7, Paper, Sanskrit, Baṅgalā, Incomplete, MFL, IGNCA, New Delhi, Saraswati Bhawan Library, Varanasi
- 26600 **SBR1585, 1586** **SB27267**  
PR. 2628/172  
**वेदान्तसारटीका**  
**Vedāntasāraṭīkā**  
**Rāma Tīrtha**
- 26601 **SBR1619** **SB27598**  
Ā. 2537  
**वेदान्तसारटीका**  
**Vedāntasāraṭīkā**  
23 Folios; L 12, W 57, 10.3 x 4.6, Paper, Sanskrit, Devanāgarī, Incomplete, MFL, IGNCA, New Delhi, Saraswati Bhawan Library, Varanasi
- 26602 **SBR1667** **SB28033**  
N.4\*72/106  
**वेदान्तसारटीका**  
**Vedāntasāraṭīkā**  
90 Folios; W 40, 10.6 x 3.9, Paper, Sanskrit, Devanāgarī, Incomplete, MFL, IGNCA, New Delhi, Saraswati Bhawan Library, Varanasi
- 26603 **SBR1667** **SB28035**  
N.4\*72/100  
**वेदान्तसारटीका**  
**Vedāntasāraṭīkā**  
**Rāmatīrtha Yati**  
Folios 1-4, 109, 1-87, 1-51, 1-1261; L 14, W 42, 13.1 x 5, Paper, Sanskrit, Baṅgalā, Incomplete, MFL, IGNCA, New Delhi, Saraswati Bhawan Library, Varanasi
- 26604 **SBR1669** **SB28054**  
**वेदान्तसारटीका**  
**Vedāntasāraṭīkā**  
9 Folios; L 7, W 70, 12.7 x 4, Paper, Sanskrit, Baṅgalā, Incomplete, MFL, IGNCA, New Delhi, Saraswati Bhawan Library, Varanasi
- 26604 **SBR1669** **SB28054**  
**वेदान्तसारटीका**  
**Vedāntasāraṭīkā**  
Folios 1-75, 1-59, 1-57, 1-64, 65, 104, 1-29, 5 x 4, Paper, Sanskrit, Devanāgarī, Complete, MFL, IGNCA, New Delhi, Saraswati Bhawan Library, Varanasi

- 26605 **SBR1680** **SB28171** Folios 31, 33-35; L 12, W 43, 9.5 x 4.2,  
D-3256 Paper, Sanskrit, Devanāgarī,  
Complete, MFL, IGNCA, New Delhi,  
Saraswati Bhawan Library, Varanasi
- वेदान्तसारटीका**  
**Vedāntasāraṭīkā**  
20 Folios; L 7, W 23, 12.7 x 3.8, Paper,  
Sanskrit, Baṅgalā, Incomplete, MFL,  
IGNCA, New Delhi, Saraswati  
Bhawan Library, Varanasi
- 26606 **SBR1680** **SB28172**  
D-3252
- वेदान्तसारटीका**  
**Vedāntasāraṭīkā**  
101 Folios; L 8, W 43, 13.4 x 3.4,  
Paper, Sanskrit, Baṅgalā, Complete,  
MFL, IGNCA, New Delhi, Saraswati  
Bhawan Library, Varanasi
- 26607 **SBR1681** **SB28187**  
D. 3201
- वेदान्तसारटीका**  
**Vedāntasāraṭīkā**  
Folios 56-71, 73-131; L 10, W 45, 13.1  
x 6.1, Paper, Sanskrit, Devanāgarī,  
Incomplete, MFL, IGNCA, New  
Delhi, Saraswati Bhawan Library,  
Varanasi
- 26608 **SBR1683, 1684** **SB28223**  
N.11\* 47/9
- वेदान्तसारटीका**  
**Vedāntasāraṭīkā**  
**Nṛsiṃha Sarasvatī**  
40 Folios; L 10, W 47, 10.2 x 4.3,  
Paper, Sanskrit, Devanāgarī,  
Incomplete, MFL, IGNCA, New  
Delhi, Saraswati Bhawan Library,  
Varanasi
- 26609 **SBR1684** **SB28224**  
N. 10 \* 70/130
- वेदान्तसारटीका**  
**Vedāntasāraṭīkā**  
**Nṛsiṃha Sarasvatī**
- 26610 **SBR1695** **SB28332**  
P.S. 4080/P. 665
- वेदान्तसारटीका**  
**Vedāntasāraṭīkā**  
**Nṛsiṃha Sarasvatī**  
1 Folio; L 6, W 57, 10.3 x 3.7, Paper,  
Sanskrit, Devanāgarī, Incomplete,  
MFL, IGNCA, New Delhi, Saraswati  
Bhawan Library, Varanasi
- 26611 **SBR1695** **SB28335**  
P.S. 4054/P. 668
- वेदान्तसारटीका**  
**Vedāntasāraṭīkā**  
**Nṛsiṃha Sarasvatī**  
11 Folios; L 14, W 39, 9 x 3.8, Paper,  
Sanskrit, Devanāgarī, Complete,  
MFL, IGNCA, New Delhi, Saraswati  
Bhawan Library, Varanasi
- 26612 **SBR1697, 1698** **SB28361**  
P-1958
- वेदान्तसारटीका**  
**Vedāntasāraṭīkā**  
**Nṛsiṃha Sarasvatī**  
7 Folios; L 14, W 2, 8.6 x 3, Paper,  
Sanskrit, Devanāgarī, Incomplete,  
MFL, IGNCA, New Delhi, Saraswati  
Bhawan Library, Varanasi
- 26613 **SBR1698** **SB28364**  
P-1949
- वेदान्तसारटीका**  
**Vedāntasāraṭīkā**  
**Nṛsiṃha Sarasvatī**  
Folios 1-5, 10-95; L 8, W 25, 14 x 5.4,  
Paper, Sanskrit, Devanāgarī,  
Incomplete, MFL, IGNCA, New  
Delhi, Saraswati Bhawan Library,  
Varanasi

26614	<b>SBR1701</b>	<b>SB28391</b> D.3148	2 Folios; L 34, W 8, 13 x 4.8, Paper, Sanskrit, Baṅgalā, Incomplete, MFL, IGNSA, New Delhi, Saraswati Bhawan Library, Varanasi
	<b>वेदान्तसारटीका</b> <b>Vedāntasāraṭīkā</b> <b>Nṛsimha</b>		
	24 Folios; L 43, W 7, 10.1 x 4.8, Paper, Sanskrit, Devanāgarī, Incomplete, MFL, IGNSA, New Delhi, Saraswati Bhawan Library, Varanasi		
26615	<b>SBR1701</b>	<b>SB28396</b>	26619 <b>SBR1737</b> <b>SB28800</b> D. 3543
	<b>वेदान्तसारटीका</b> <b>Vedāntasāraṭīkā</b> <b>Nṛsimha Sarasvatī</b>		<b>वेदान्तसारटीका</b> <b>Vedāntasāraṭīkā</b> <b>Nṛsimha Sarasvatī</b>
	2 Folios, Paper, Sanskrit, Devanāgarī, Incomplete, MFL, IGNSA, New Delhi, Saraswati Bhawan Library, Varanasi		Folios 7-42, L 11, W 37, 7.9 x 4.7, Paper, Sanskrit, Devanāgarī, Incomplete, MFL, IGNSA, New Delhi, Saraswati Bhawan Library, Varanasi
26616	<b>SBR1707</b>	<b>SB28482</b> P.S. 1400/A.P. 20	26620 <b>SBR1737</b> <b>SB28802</b> D. 3362
	<b>वेदान्तसारटीका</b> <b>Vedāntasāraṭīkā</b> <b>Nṛsimha Sarasvatī</b>		<b>वेदान्तसारटीका</b> <b>Vedāntasāraṭīkā</b>
	Folios 3-38; L 11, W 35, 13.9 x 5.5, Paper, Sanskrit, Devanāgarī, Incomplete, MFL, IGNSA, New Delhi, Saraswati Bhawan Library, Varanasi		28 Folios; L 8, W 18, 11 x 3.9, Paper, Sanskrit, Devanāgarī, Incomplete, MFL, IGNSA, New Delhi, Saraswati Bhawan Library, Varanasi
26617	<b>SBR1715</b>	<b>SB28561</b> P.S. 1627/A.P. 247	26621 <b>SBR1737</b> <b>SB28812</b> P.S. 9671/D.3420
	<b>वेदान्तसारटीका</b> <b>Vedāntasāraṭīkā</b>		<b>वेदान्तसारटीका</b> <b>Vedāntasāraṭīkā</b>
	12 Folios; L 9, W 48, 13 x 5, Paper, Sanskrit, Devanāgarī, Incomplete, MFL, IGNSA, New Delhi, Saraswati Bhawan Library, Varanasi		Folios 1-7, 9-19; L 5, W 28, 13.5 x 5.2, Paper, Sanskrit, Devanāgarī, Complete, MFL, IGNSA, New Delhi, Saraswati Bhawan Library, Varanasi
26618	<b>SBR1733</b>	<b>SB28753</b>	26622 <b>SBR3210</b> <b>SB51501</b>
	<b>वेदान्तसारटीका</b> <b>Vedāntasāraṭīkā</b>		<b>वेदान्तसारटीका</b> <b>Vedāntasāraṭīkā</b>
			Folios 49-51; L 10, W 56, 12.6 x 5, Paper, Sanskrit, Baṅgalā, Incomplete, MFL, IGNSA, New Delhi, Saraswati Bhawan Library, Varanasi

26623	<b>SBR3213</b> <b>वेदान्तसारटीका</b> <b>Vedāntasāraṭīkā</b> 97 Folios, 9.7 x 4.2, Paper, Sanskrit, Devanāgarī, Incomplete, MFL, IGNCA, New Delhi, Saraswati Bhawan Library, Varanasi	<b>SB51516</b>	Delhi, Saraswati Bhawan Library, Varanasi
26624	<b>SBR3213</b> <b>वेदान्तसारटीका</b> <b>Vedāntasāraṭīkā</b> <b>Sadānanda</b> 12 Folios; L 12, W 36, 11.6 x 5, Paper, Sanskrit, Baṅgalā, Incomplete, MFL, IGNCA, New Delhi, Saraswati Bhawan Library, Varanasi	<b>SB51517</b>	26628 <b>SBRA1357</b> <b>वेदान्तसारटीका</b> <b>Vedāntasāraṭīkā</b> 13 Folios; L 8, W 42, 10.6 x 4.6, Paper, Sanskrit, Devanāgarī, Incomplete, MFL, IGNCA, New Delhi, Saraswati Bhawan Library, Varanasi
26625	<b>SBRA1327</b> <b>वेदान्तसारटीका</b> <b>Vedāntasāraṭīkā</b> <b>Narasimha Sarasvatī</b> 37 Folios; L 9, W 50, Paper, Sanskrit, Devanāgarī, Complete, MFL, IGNCA, New Delhi, Saraswati Bhawan Library, Varanasi	<b>SB91407</b>	26629 <b>SBRA1364</b> <b>वेदान्तसारटीका</b> <b>Vedāntasāraṭīkā</b> <b>Rāmatīrtha</b> Folios 1-17, 17-98; L 9, W 33, 9.9 x 4.4, Paper, Sanskrit, Devanāgarī, Complete, MFL, IGNCA, New Delhi, Saraswati Bhawan Library, Varanasi
26626	<b>SBRA1332</b> <b>वेदान्तसारटीका</b> <b>Vedāntasāraṭīkā</b> Folios 1, 3-35, 41-42; L 7, W 22, Paper, Sanskrit, Devanāgarī, Incomplete, MFL, IGNCA, New Delhi, Saraswati Bhawan Library, Varanasi	<b>SB91471</b> P.S. 58583	26630 <b>SBRA1365</b> <b>वेदान्तसारटीका</b> <b>Vedāntasāraṭīkā</b> <b>Rāmatīrtha</b> 34 Folios; L 15, W 50, 13 x 4.4, Paper, Sanskrit, Devanāgarī, Complete, MFL, IGNCA, New Delhi, Saraswati Bhawan Library, Varanasi
26627	<b>SBRA1354</b> <b>वेदान्तसारटीका</b> <b>Vedāntasāraṭīkā</b> <b>Nṛsimha Sarasvatī</b> Folios 1-2, 2-158; L 7, W 22, 9.5 x 5.1, Paper, Sanskrit, Devanāgarī, Incomplete, MFL, IGNCA, New	<b>SB91659</b> P.S. 58575	26631 <b>SBRA1372</b> <b>वेदान्तसारटीका</b> <b>Vedāntasāraṭīkā</b> <b>Nṛsimha Sarasvatī</b> Folios 1-40, 42-66; L 8, W 24, 9.5 x 4.2, Paper, Sanskrit, Devanāgarī, Incomplete, MFL, IGNCA, New Delhi, Saraswati Bhawan Library, Varanasi

26632	<b>SBRA1373</b>	<b>SB91945</b> P.S. 71249	36 Folios, Paper, Sanskrit, Ban̄galā, Complete, MFL, IGNC A, New Delhi, Saraswati Bhawan Library, Varanasi
	<b>वेदान्तसारटीका</b> <b>Vedāntasāraṭīkā</b>		
	4 Folios; L 16, W 47, 11.6 x 4.4, Paper, Sanskrit, Devanāgarī, Incomplete, MFL, IGNC A, New Delhi, Saraswati Bhawan Library, Varanasi	26637	<b>SBRA1404</b> <b>SB92647</b> P.S. 60334
	<b>वेदान्तसारटीका</b> <b>Vedāntasāraṭīkā</b>		
	8 Folios, Paper, Sanskrit, Ban̄galā, Incomplete, MFL, IGNC A, New Delhi, Saraswati Bhawan Library, Varanasi	26638	<b>SBRA1404</b> <b>SB92658</b> P.S. 103450
26633	<b>SBRA1377</b>	<b>SB92060</b> P.S. 72857	
	<b>वेदान्तसारटीका</b> <b>Vedāntasāraṭīkā</b>		
	<b>Rāmatīrtha Yati</b> Folios 1-8, 1-38; L 12, W 44, 9.4 x 4.1, Paper, Sanskrit, Devanāgarī, Incomplete, MFL, IGNC A, New Delhi, Saraswati Bhawan Library, Varanasi		
26634	<b>SBRA1378</b>	<b>SB92098</b> P.S. 76904	
	<b>वेदान्तसारटीका</b> <b>Vedāntasāraṭīkā</b>		
	2 Folios, Paper, Sanskrit, Maithilī, Incomplete, MFL, IGNC A, New Delhi, Saraswati Bhawan Library, Varanasi	26639	<b>SBRA1410</b> <b>SB92787</b> P.S. 108315
	<b>वेदान्तसारटीका</b> <b>Vedāntasāraṭīkā</b>		
	<b>Subodhini</b> 43 Folios, Paper, Sanskrit, Devanāgarī, Incomplete, MFL, IGNC A, New Delhi, Saraswati Bhawan Library, Varanasi	26640	<b>SBRA1416</b> <b>SB92887</b> P.S. 106406
26635	<b>SBRA1401</b>	<b>SB92541</b> P.S. 90130	
	<b>वेदान्तसारटीका</b> <b>Vedāntasāraṭīkā</b>		
	25 Folios; L 11, W 47, 10 x 4.5, Paper, Sanskrit, Devanāgarī, Complete, MFL, IGNC A, New Delhi, Saraswati Bhawan Library, Varanasi		
26636	<b>SBRA1404</b>	<b>SB92646</b> P.S. 60223	
	<b>वेदान्तसारटीका</b> <b>Vedāntasāraṭīkā</b>		
	<b>Rāmatīrtha</b> 49 Folios, Paper, Sanskrit, Devanāgarī, Incomplete, MFL, IGNC A, New Delhi, Saraswati Bhawan Library, Varanasi		

26641	<b>SBRA1416</b>	<b>SB92890</b> P.S. 108737	26645	<b>RSR224</b> <b>वेदान्तसारटीका</b> <b>Vedāntasāraṭīkā</b> <b>Nṛsimha Sarasvatī</b>	<b>RS1937</b>
	<b>वेदान्तसारटीका</b> <b>Vedāntasāraṭīkā</b> <b>Āpadeva</b>			47 Folios, Paper, Sanskrit, Devanāgarī, Complete, MFL, IGNCA, New Delhi, Shri Ranbir Sanskrit Research Institute, Jammu	
	40 Folios, Paper, Sanskrit, Devanāgarī, Complete, MFL, IGNCA, New Delhi, Saraswati Bhawan Library, Varanasi		26646	<b>RCR407</b> <b>वेदान्तसारटीका</b> <b>Vedāntasāraṭīkā</b> <b>Rāmatīrtha Yati</b>	<b>RC3010</b> Acc. No. 382
26642	<b>SBRA1428</b>	<b>SB93078</b> P.S. 99616		105 Folios, Cardboard Paper, Sanskrit, Malayālam, Complete, MFL, IGNCA, New Delhi, Sri Rama Varma Govt. Sanskrit college, Tripunithura	
	<b>वेदान्तसारटीका</b> <b>Vedāntasāraṭīkā</b> <b>Rāmatīrtha Yati</b>		26647	<b>UAR10</b> <b>वेदान्तसारटीका</b> <b>Vedāntasāraṭīkā</b> <b>Rāmānanda</b>	<b>UA65</b> Ms. No. 01.057
	36 Folios, Paper, Sanskrit, Devanāgarī, Incomplete, MFL, IGNCA, New Delhi, Saraswati Bhawan Library, Varanasi			28 Folios, Paper, Sanskrit, Devanāgarī, Complete, MFL, IGNCA, New Delhi, Uttarakhand Sanskrit Academy, Haridwar	
26643	<b>SBRA1440</b>	<b>SB93270</b>	26648	<b>VMR664</b> <b>वेदान्तसारटीका</b> <b>Vedāntasāraṭīkā</b> <b>Sadānanda</b>	<b>VM7016</b> Ac. No. 6291/R(II) 207
	<b>वेदान्तसारटीका</b> <b>Vedāntasāraṭīkā</b> <b>Nṛsimha Sarasvatī</b>			44 Folios, Paper, Sanskrit, Devanāgarī, Complete, MFL, IGNCA, New Delhi, Vaidika Samshodhana Mandala, Pune	
	32 Folios, Paper, Sanskrit, Baṅgalā, Complete, MFL, IGNCA, New Delhi, Saraswati Bhawan Library, Varanasi		26644	<b>RSR136</b> <b>वेदान्तसारटीका</b> <b>Vedāntasāraṭīkā</b> <b>Nṛsimha Sarasvatī</b>	
	18 Folios, Paper, Sanskrit, Devanāgarī, Complete, MFL, IGNCA, New Delhi, Shri Ranbir Sanskrit Research Institute, Jammu	<b>RS961</b>			

- 26649 **BIR605** **BI5162**  
597-A/1886-92  
**वेदान्तसारटीका**  
**Vedāntasāraṭīkā**  
**Nṛsiṃha Sarasvatī**  
46 Folios; L 13, W 28, 10 1/16 x 5 1/16, Paper, Sanskrit, Devanāgarī, Complete, कृष्णानंदं गुरुं नत्वा परमानंदमद्वयं। वक्ष्ये वेदान्तसारस्य टीका नाम्ना सुबोधिनी।।, नित्यशुद्धपरिपूर्णमद्वयं सच्चिदात्मकमखंडमक्षरं।। सर्वदा सुखमबोधतत्कृतैर्वर्जितं सदहमस्मि तत्परं।।, इति परमहंसपरिव्राजकाचार्य-  
श्रीमत्कृष्णानन्दभगवत्पुज्यपादशिष्य  
नृसिंहसरस्वतीकृता वेदान्तसारटीका समाप्ता।।, Śaka 1510, Saṃvat 1510, MFL, IGNCA, New Delhi, Bhandarkar Oriental Research Institute, Pune
- 26650 **BIR605** **BI5163**  
598/1886-92  
**वेदान्तसारटीका**  
**Vedāntasāraṭīkā**  
**Nṛsiṃha Sarasvatī**  
40 Folios; L 13, W 36, 8 7/8 x 5, Paper, Sanskrit, Devanāgarī, Complete, रामानंदं गुरुं नत्वा परमानंदमद्वयं। वक्ष्ये वेदांतसारस्य टीका नाम्ना सुबोधिनी।।, नित्यशुद्धपरिपूर्णमद्वयं सच्चिदात्मकमखंडमक्षरं।। सर्वदा सुखमबोधतत्कृतैर्वर्जितं सदहमस्मि तत्परं।।, इति परमहंसपरिव्राजकाचार्य-  
श्रीमत्कृष्णानन्दभगवत्पुज्यपादशिष्य  
नृसिंहसरस्वतीकृता वेदान्तसारटीका समाप्तिमगमत्।।, Saṃvat 1843, MFL, IGNCA, New Delhi, Bhandarkar Oriental Research Institute, Pune
- 26651 **BIR605** **BI5164**  
693/1887-91  
**वेदान्तसारटीका**  
**Vedāntasāraṭīkā**  
21 Folios; L 16, W 27, Folio 22-50 are missing, 10 x 5 7/8, Paper, Sanskrit, Devanāgarī, Complete, रामानंदं गुरुं नत्वा परमानंदमद्वयं। वक्ष्ये वेदांतसारस्य टीका नाम्ना सुबोधिनी।।, तत्त्वं पदार्थशोधनप्रकारं प्रतिजानीते। तथा हि।।, MFL, IGNCA, New Delhi, Bhandarkar Oriental Research Institute, Pune
- 26652 **BIR606** **BI5166**  
285/1892-95  
**वेदान्तसारटीका**  
**Vedāntasāraṭīkā**  
**Nṛsiṃha Sarasvatī**  
76 Folios; L 8, W 34, 10 1/2 x 4 5/8, Paper, Sanskrit, Devanāgarī, Complete, भगवत्पुज्यपादशिष्य  
नृसिंहसरस्वतीकृता वेदान्तसारटीका समाप्ता।।, Śaka 1510, Saṃvat 1510, MFL, IGNCA, New Delhi, Bhandarkar Oriental Research Institute, Pune
- 26653 **BIR606** **BI5168**  
25/1866-68  
**वेदान्तसारटीका**  
**Vedāntasāraṭīkā**  
**Rāma Tīrtha**  
98 Folios; L 9, W 33, 10 x 4 1/2, Paper, Sanskrit, Devanāgarī, Complete, सत्यं ज्ञानमनन्तं परिपूर्णानन्नद्विग्रहं रामं। प्रत्यचमनूत विश्वसृष्टिस्थित्यप्ययं वंदे।।, भीमसेन ब्राह्मण काश्यां मध्ये तिलभाण्डेश्वर समिपे ग्राही। इदं पुस्तकं मथुरादासस्य।।, इति श्रीवेदान्तसारटीका विद्वन्मनोरंजनी समाप्ता।। सं 1801 सा 1665 . मार्गस शुक्ल द्वादशी बुधवार।।, Saṃvat 1801, Śaka 1665, MFL, IGNCA, New Delhi, Bhandarkar Oriental Research Institute, Pune

- 26654 **BIR606** **BI5169**  
122/1881-82  
**वेदान्तसारटीका**  
**Vedāntasāraṭīkā**  
**Rāma Tīrtha**  
60 Folios; L 13, W 35, 9 x 5, Paper, Sanskrit, Devanāgarī, Complete, सत्यं ज्ञानमनन्तं परिपूर्णानन्नदविग्रहं रामं। प्रत्यचमनृत विश्वसृष्टिस्थित्यप्ययं वंदे॥, वेदान्तसारविवृति रामतीर्थामिधां यतिः। श्रीकृषअणतीर्थश्रीपदपंकजापद्धः॥, इति श्रीवेदान्तसारटीका विद्वन्मनोरंजनी सम्पूर्णा॥, MFL, IGNC, New Delhi, Bhandarkar Oriental Research Institute, Pune
- 26655 **BIR606** **BI5170**  
129/A 1883-84  
**वेदान्तसारटीका**  
**Vedāntasāraṭīkā**  
**Rāma Tīrtha**  
35 Folios; L 14, W 51, Folio 18 missing, 11 1/4 x 5, Paper, Sanskrit, Devanāgarī, Complete, सत्यं ज्ञानमनन्तं परिपूर्णानन्नदविग्रहं रामं। प्रत्यचमनृत विश्वसृष्टिस्थित्यप्ययं वंदे॥, वेदान्तसारविवृति रामतीर्थामिधां यतिः। श्रीकृषअणतीर्थश्रीपदपंकजापद्धः॥, इति श्रीवेदान्तसारटीका विद्वन्मनोरंजनी सम्पूर्णा॥, MFL, IGNC, New Delhi, Bhandarkar Oriental Research Institute, Pune
- 26656 **BIR606** **BI5171**  
636/1884-87  
**वेदान्तसारटीका**  
**Vedāntasāraṭīkā**  
**Rāma Tīrthayati**  
43 Folios; L 13, W 53, 10 3/4 x 5, Paper, Sanskrit, Devanāgarī, Complete, श्रीगणेशाय नमः। श्रीवाग्देवतायै नमः॥ सत्यं ज्ञानमनन्तं, वेदान्तसारविवृति, इति श्रीवेदान्तसारटीका विद्वन्मनोरंजनी
- समाप्तिमफाणीत्॥, MFL, IGNC, New Delhi, Bhandarkar Oriental Research Institute, Pune
- 26657 **BIR606** **BI5173**  
345/1899-1915  
**वेदान्तसारटीका**  
**Vedāntasāraṭīkā**  
**Rāma Tīrtha**  
53 Folios; L 12, W 40, 9 1/2 x 4 3/8, Paper, Sanskrit, Devanāgarī, Complete, श्रीगणेशाय नमः॥ श्रीगुरुभ्यो नमः॥ सकविद्यासंप्रदायवर्तकाचार्येभ्यो नमः॥, वेदान्तसारविवृति रामतीर्थामिधो यतिः। चक्रे श्रीकृष्णतीर्थ श्रीपदपंकजपद्धः॥, MFL, IGNC, New Delhi, Bhandarkar Oriental Research Institute, Pune
- 26658 **BIR606** **BI5174**  
669/1887-91  
**वेदान्तसारटीका**  
**Vedāntasāraṭīkā**  
**Rāma Tīrtha**  
104 Folios; L 7, W 39, 11 x 4, Paper, Sanskrit, Devanāgarī, Complete, रंभे निमित्तं। न खलु निर्निमित्ता प्रेक्षा वत्प्रवृत्तिरिति चेत्॥, विनाशत् संचितकर्मणां ज्ञानेन दाहाक्रियमाणैश्चाङ्ग्लेषात्पुनर्देहांतरहेत्वभावात्परम कैवल्येत्यादिनोक्तब्रह्मस्वरूप एवावतिष्ठते विद्वानित्यर्थः॥, MFL, IGNC, New Delhi, Bhandarkar Oriental Research Institute, Pune
- 26659 **GCR982** **GL15659**  
S.D. 2126/R. (d). 4403 (b)  
**वेदान्तसारटीका**  
**Vedāntasāraṭīkā**  
**Rāma Tīrtha**  
56 Folios, Palm Leaf, Sanskrit, Grantha, Complete, Folio 65 is half-size broken, MFL, IGNC, New Delhi, Government Oriental Manuscript Library & Research Centre, Chennai



- 26660 **GCR1101** **GL17322**  
S.R. 1089/R. 1543  
**वेदान्तसारटीका**  
**Vedāntasāraṭīkā**  
**Rāma Tīrtha**  
54 Folios, Palm Leaf, Sanskrit,  
Telugu, Incomplete, MFL, IGNC, A,  
New Delhi, Government Oriental  
Manuscript Library & Research  
Centre, Chennai
- 26661 **OIR693** **OI4985**  
Ms. No. P. 4123  
**वेदान्तसारटीका**  
**Vedāntasāraṭīkā**  
**Nṛsimha Bhaṭṭa**  
65 Folios, Palm Leaf, Sanskrit,  
Grantha, Complete, MFL, IGNC, A,  
New Delhi, Oriental Research  
Institute, Mysore
- 26662 **RRR157** **RR2152**  
Ms. No. 39318  
**वेदान्तसारटीका**  
**Vedāntasāraṭīkā**  
**Nṛsimha Sarasvatī**  
36 Folios, Paper, Sanskrit,  
Devanāgarī, Incomplete, MFL,  
IGNCA, New Delhi, Rajasthan  
Oriental Research Institute, Jodhpur
- 26663 **RSR138** **RS1011**  
**वेदान्तसारटीका**  
**Vedāntasāraṭīkā**  
**Nṛsimha Sarasvatī**  
42 Folios, Paper, Sanskrit,  
Devanāgarī, Complete, MFL,  
IGNCA, New Delhi, Shri Ranbir  
Sanskrit Research Institute, Jammu
- 26664 **RSR203** **RS1747**  
**वेदान्तसारटीका**  
**Vedāntasāraṭīkā**  
**Nṛsimha Sarasvatī**
- 51 Folios, Paper, Sanskrit,  
Devanāgarī, Complete, MFL,  
IGNCA, New Delhi, Shri Ranbir  
Sanskrit Research Institute, Jammu
- 26665 **RSR224** **RS1948**  
**वेदान्तसारटीका**  
**Vedāntasāraṭīkā**  
**Nṛsimha Sarasvatī**  
59 Folios, Paper, Sanskrit,  
Devanāgarī, Incomplete, MFL,  
IGNCA, New Delhi, Shri Ranbir  
Sanskrit Research Institute, Jammu
- 26666 **OIRA361** **OI22642**  
2565/Ms. No. C 887  
**वेदान्तसारतत्त्व**  
**Vedāntasāratattva**  
**Rāmānujācārya**  
30 Folios, Paper, Sanskrit,  
Devanāgarī, Complete, MFL,  
IGNCA, New Delhi, Oriental  
Research Institute, Mysore
- 26667 **GCR511** **GL9176**  
S.R. 3377/R 7585  
**वेदान्तसारतत्त्वदीपिकाबालबोधिनी**  
**Vedāntasāratattvadīpikābālabodhinī**  
**Āpadeva**  
50 Folios, Paper, Sanskrit,  
Devanāgarī, Complete, MFL,  
IGNCA, New Delhi, Government  
Oriental Manuscript Library &  
Research Centre, Chennai
- 26668 **GCR1349** **GL20043**  
S.R. 689/R. 1908  
**वेदान्तसारतत्त्वदीपिकाबालबोधिनी**  
**Vedāntasāratattvadīpikābālabodhinī**  
**Āpadeva**  
53 Folios, Paper, Sanskrit, Telugu,  
Complete, Page 75, 76 are blank,  
MFL, IGNC, A, New Delhi,  
Government Oriental Manuscript  
Library & Research Centre, Chennai

- 26669 **SBR1713** **SB28534**  
P.S. 1601/A.P. 221  
**वेदान्तसारदीपिका**  
**Vedāntasāradīpikā**  
**Āpadeva**  
161 Folios; L 7, W 30, 9 x 4.2, Paper, Sanskrit, Devanāgarī, Complete, MFL, IGNC, New Delhi, Saraswati Bhawan Library, Varanasi
- 26670 **SBRA1424** **SB93015**  
P.S. 95132  
**वेदान्तसारदीपिका**  
**Vedāntasāradīpikā**  
**Āpadeva**  
Folios 2-35, Paper, Sanskrit, Devanāgarī, Incomplete, MFL, IGNC, New Delhi, Saraswati Bhawan Library, Varanasi
- 26671 **SIR271** **SI3302**  
Ac. No. 8062/981  
**वेदान्तसारदीपिका**  
**Vedāntasāradīpikā**  
**Āpadeva**  
23 Folios; L 14, W 48, 28 x 13, Paper, Sanskrit, Devanāgarī, Complete, MFL, IGNC, New Delhi, Scindia Oriental Institute, Vikram University, Ujjain
- 26672 **BIR605** **BI5159**  
26/1866-68  
**वेदान्तसारदीपिका**  
**Vedāntasāradīpikā**  
**Āpadeva**  
47 Folios; L 10, W 30-36, 9 5/8 x 4, Paper, Sanskrit, Devanāgarī, Complete, अनंतगुणसंपन्नमनंतभजनप्रियं। अनंतरूपिण वंदे गुरुमानंदरूपिणम्।।, अनंताघ्नियुगं स्मृत्वा रचिता बालबोधिनी। आपदेवेन चोदीता सारतत्वस्य दीपिका।।, इति श्रीमदनंतदेवसूनुना आपदेवेन कृता
- वेदान्तसारदीपिका समाप्ता प्रथं संख्या110011, MFL, IGNC, New Delhi, Bhandarkar Oriental Research Institute, Pune
- 26673 **BIR606** **BI5175**  
262/1882-83  
**वेदान्तसारपरिभाषा**  
**Vedāntasāraparibhāṣā**  
**Dharmarāja Dīkṣita**  
32 Folios; L 13, W 35, 11 1/8 x 6 5/8, Paper, Sanskrit, Devanāgarī, Complete, तदेवं ब्रह्मज्ञानान्मोक्षः। मोक्षश्चानर्थनिवृत्तिर्निरतिशयब्रह्मानंदव्याप्तिश्चेत् सिद्धान्तप्रयोजनम्।।, इति श्रीधर्मराजदीक्षितविरचितायां वेदान्तसारपरिभाषायां अष्टमः परिच्छेदः।।, MFL, IGNC, New Delhi, Bhandarkar Oriental Research Institute, Pune
- 26674 **SBR1576** **SB27141**  
P.S. 31258/N. 4\*78/240  
**वेदान्तसारप्रकरण**  
**Vedāntasāraprakaraṇa**  
**Sadānanda**  
11 Folios; L 10, W 45, 12" x 4.7", Paper, Sanskrit, Baṅgalā, Incomplete, MFL, IGNC, New Delhi, Saraswati Bhawan Library, Varanasi
- 26675 **SBR1576** **SB27142**  
P.S. 31256/N. 4\*78/238  
**वेदान्तसारप्रकरण**  
**Vedāntasāraprakaraṇa**  
**Sadānanda**  
2 Folios; L 9, W 38, 12.4" x 4.7", Paper, Sanskrit, Baṅgalā, Complete, MFL, IGNC, New Delhi, Saraswati Bhawan Library, Varanasi

- 26676 **VMR664** **VM7026**  
Ac. No. 13339/R(IV) 217  
**वेदान्तसारप्रकरण**  
**Vedāntasāraprakaraṇa**  
13 Folios, Paper, Sanskrit,  
Devanāgarī, Incomplete, MFL,  
IGNCA, New Delhi, Vaidika  
Samshodhana Mandala, Pune
- 26677 **GCR2121** **GL28840**  
S.R. 7888/R. 16932  
**वेदान्तसारप्रकरण**  
**Vedāntasāraprakaraṇa**  
19 Folios, Palm Leaf, Sanskrit,  
Grantha, Complete, MFL, IGNCA,  
New Delhi, Government Oriental  
Manuscript Library & Research  
Centre, Chennai
- 26678 **SBR2993** **SB46671**  
P.S. 36845/N-10\*80/350  
**वेदान्तसाररहस्यावतरणिका**  
**Vedāntasārasahasyāvataranikā**  
10 Folios; L 12, W 2, 6.9 x 5.3, Paper,  
Sanskrit, Devanāgarī, Incomplete,  
MFL, IGNCA, New Delhi, Saraswati  
Bhawan Library, Varanasi
- 26679 **TLR495** **TL5589**  
P.A109-B/7736  
**वेदान्तसारवार्तिकराजसङ्ग्रह**  
**Vedāntasāravārtikarājasanḡraha**  
**Sureśvara**  
3 Folios, Paper, Sanskrit, Devanāgarī,  
Complete, इति श्री .....सुरेश्वराचार्य  
विरचिते .....समाप्तः॥, MFL, IGNCA,  
New Delhi, Maharaja Sarfoji  
Saraswati Mahal Library, Thanjavur
- 26680 **RSR136** **RS960**  
**वेदान्तसारविवृत्ति**  
**Vedāntasāravivṛtti**  
**Rāmatīrtha Yati**
- 47 Folios, Paper, Sanskrit,  
Devanāgarī, Complete, MFL,  
IGNCA, New Delhi, Shri Ranbir  
Sanskrit Research Institute, Jammu
- 26681 **OIR461** **OI3398**  
Ms. No. P 2788  
**वेदान्तसारव्याख्या**  
**Vedāntasāravvyākhyā**  
**Ahobilācārya**  
204 Folios, Palm Leaf, Sanskrit,  
Telugu, Complete, MFL, IGNCA,  
New Delhi, Oriental Research  
Institute, Mysore
- 26682 **SBR1559** **SB26847**  
P.S. 40263/N. 13/656  
**वेदान्तसारसङ्ग्रह**  
**Vedāntasārasanḡraha**  
**Sadānanda Sarasvatī**  
Folios 1-89, 91-136; L 12, W 41, Paper,  
Sanskrit, Devanāgarī, Complete,  
MFL, IGNCA, New Delhi, Saraswati  
Bhawan Library, Varanasi
- 26683 **SBR1615** **SB27555**  
P.S. 44777/Ā. 2550  
**वेदान्तसारसङ्ग्रह**  
**Vedāntasārasanḡraha**  
**Sadānanda Yati**  
12 Folios; L 14, W 45, Paper, Sanskrit,  
Devanāgarī, Complete, MFL,  
IGNCA, New Delhi, Saraswati  
Bhawan Library, Varanasi
- 26684 **SBR1637** **SB27766**  
**वेदान्तसारसङ्ग्रह**  
**Vedāntasārasanḡraha**  
**Nārāyaṇāśrama**  
5 Folios; L 19, W 44, 11" x 5", Paper,  
Sanskrit, Devanāgarī, Complete,  
MFL, IGNCA, New Delhi, Saraswati  
Bhawan Library, Varanasi

- 26685 **SBR1664** **SB28007** Complete, MFL, IGNC A, New Delhi,  
N. 8659 Saraswati Bhawan Library, Varanasi
- वेदान्तसारसङ्ग्रह**  
**Vedāntasārasaṅgraha**  
17 Folios; L 12, W 33, 5.5 x 6.5, Paper,  
Sanskrit, Devanāgarī, Complete,  
MFL, IGNC A, New Delhi, Saraswati  
Bhawan Library, Varanasi
- 26686 **SBR2986** **SB46579** 26690 **RSR211** **RS1856**  
P.S. 36605/N.10\*75/111 **वेदान्तसारसङ्ग्रह**  
**Vedāntasārasaṅgraha**  
250 Folios; L 11, W 29, 10.2 x 5.8,  
Paper, Sanskrit, Devanāgarī,  
Complete, MFL, IGNC A, New Delhi,  
Saraswati Bhawan Library, Varanasi
- 26687 **SBR3213** **SB51514** 26691 **GCR1023** **GL16123**  
**वेदान्तसारसङ्ग्रह** S.R. 56/R. 110 (d)  
**Vedāntasārasaṅgraha**  
Folios 1, 4-11; L 12, W 4, 10.1 x 4.6,  
Paper, Sanskrit, Devanāgarī,  
Complete, MFL, IGNC A, New Delhi,  
Saraswati Bhawan Library, Varanasi
- 26688 **SBRA1370** **SB91878** 26692 **GCR1195** **GL18434**  
P.S. 64190 **वेदान्तसारसङ्ग्रह** S.R. 2378/R. 4750 (b)  
**Vedāntasārasaṅgraha**  
**Haripaṇḍita**  
6 Folios; L 13, W 34, 8.2 x 3.9, Paper,  
Sanskrit, Devanāgarī, Complete,  
MFL, IGNC A, New Delhi, Saraswati  
Bhawan Library, Varanasi
- 26689 **SBRA1373** **SB91932** 26693 **GCR1210** **GL18672**  
P.S. 71343 **वेदान्तसारसङ्ग्रह** S.R. 796/R. R 2111 (c)  
**Vedāntasārasaṅgraha**  
**Svayaṁprakāśayogīndra**  
Folios 1-12, 2-6; L 11, W 37, 10 x 4.7,  
Paper, Sanskrit, Devanāgarī,
- 26690 **RSR211** **RS1856**  
**वेदान्तसारसङ्ग्रह**  
**Vedāntasārasaṅgraha**  
**Bhaṭṭa Govarddhana**  
13 Folios, Paper, Sanskrit,  
Devanāgarī, Complete, MFL,  
IGNC A, New Delhi, Shri Ranbir  
Sanskrit Research Institute, Jammu
- 26691 **GCR1023** **GL16123**  
S.R. 56/R. 110 (d)  
**वेदान्तसारसङ्ग्रह**  
**Vedāntasārasaṅgraha**  
5 Folios, Palm Leaf, Sanskrit,  
Grantha, Incomplete, MFL, IGNC A,  
New Delhi, Government Oriental  
Manuscript Library & Research  
Centre, Chennai
- 26692 **GCR1195** **GL18434**  
S.R. 2378/R. 4750 (b)  
**वेदान्तसारसङ्ग्रह**  
**Vedāntasārasaṅgraha**  
**Śivarāma Bhaṭṭācārya**  
2 Folios, Palm Leaf, Sanskrit, Telugu,  
Complete, MFL, IGNC A, New Delhi,  
Government Oriental Manuscript  
Library & Research Centre, Chennai
- 26693 **GCR1210** **GL18672**  
S.R. 796/R. R 2111 (c)  
**वेदान्तसारसङ्ग्रह**  
**Vedāntasārasaṅgraha**  
7 Folios, Paper, Sanskrit, Telugu,  
Complete, MFL, IGNC A, New Delhi,  
Government Oriental Manuscript  
Library & Research Centre, Chennai

- 26694 GCR1363 GL20181  
S.R. 913/R. 2232  
वेदान्तसारसङ्ग्रह  
Vedāntasārasaṅgraha  
Pāpayārādhyā  
9 Folios, Paper, Sanskrit, Grantha,  
Complete, MFL, IGNCA, New Delhi,  
Government Oriental Manuscript  
Library & Research Centre, Chennai
- 26695 GCR1892 GL25873  
S.R. 6155/R. 12781  
वेदान्तसारसङ्ग्रह  
Vedāntasārasaṅgraha  
3 Folios, Palm Leaf, Sanskrit, Telugu,  
Incomplete, MFL, IGNCA, New  
Delhi, Government Oriental  
Manuscript Library & Research  
Centre, Chennai
- 26696 GCR1975 GL26787  
S.R. 6835/R. 13840  
वेदान्तसारसङ्ग्रह  
Vedāntasārasaṅgraha  
16 Folios, Palm Leaf, Sanskrit,  
Telugu, Complete, Folio 16b is blank,  
MFL, IGNCA, New Delhi,  
Government Oriental Manuscript  
Library & Research Centre, Chennai
- 26697 GCR2120 GL28829  
S.R. 7829/R. 16547  
वेदान्तसारसङ्ग्रह  
Vedāntasārasaṅgraha  
3 Folios, Palm Leaf, Sanskrit, Telugu,  
Complete, MFL, IGNCA, New Delhi,  
Government Oriental Manuscript  
Library & Research Centre, Chennai
- 26698 GCR2535 GL34376  
S.D. 2065/4748  
वेदान्तसारसङ्ग्रह  
Vedāntasārasaṅgraha
- Śivarāma Bhaṭṭa  
3 Folios, Palm Leaf, Sanskrit, Telugu,  
Incomplete, MFL, IGNCA, New  
Delhi, Government Oriental  
Manuscript Library & Research  
Centre, Chennai
- 26699 GCR2777 GL38645  
S.R. 2378/R. 4750 (b)  
वेदान्तसारसङ्ग्रह  
Vedāntasārasaṅgraha  
Śivarāma Bhaṭṭācārya  
Folios 36a-37b; L 7, W 70, Palm Leaf,  
Sanskrit, Telugu, Complete, इति  
शिवरामभट्टाचार्य कृते वेदान्तसारसङ्ग्रहः समाप्तः॥,  
A Brief summary of the essential  
principal of advaita vedanta, नत्वा श्री  
भारतीतीर्थ विद्यारण्यमुनीश्वरो। कुर्वे वेदान्तसाराख्य  
सिद्धान्तानां प्रकाशकम्॥, MFL, IGNCA,  
New Delhi, Government Oriental  
Manuscript Library & Research  
Centre, Chennai
- 26700 GCR2777 GL38646  
S.R. 2378/R. 4750 (c)  
वेदान्तसारसङ्ग्रह  
Vedāntasārasaṅgraha  
Śivarāma Bhaṭṭācārya  
Folios 38a-49b; L 8, W 88, Palm Leaf,  
Sanskrit, Telugu, Complete,  
श्रीरामभट्टाचार्य विरचित स्वकृत  
वेदान्तसारसङ्ग्रहव्याख्या आत्मबोधामृता समाप्ता॥,  
A brief commentary on वेदान्तसारसङ्ग्रह,  
हरिब्रह्ममहेशान व्यासशंकर देशिकाम्।  
नत्वास्वकृतवेदान्तसारयकृति मारभे॥, MFL,  
IGNCA, New Delhi, Government  
Oriental Manuscript Library &  
Research Centre, Chennai

- 26701 GCR2855 GL40197  
S.R. 3871/10099  
वेदान्तसारसङ्ग्रह  
Vedāntasārasaṅgraha  
Parameśvarayogīndra  
1 Folio, Paper, Sanskrit, Devanāgarī,  
Complete, इति वेदान्तसारसङ्ग्रहः॥, MFL,  
IGNCA, New Delhi, Government  
Oriental Manuscript Library &  
Research Centre, Chennai
- 26702 GCRA248 GL44273  
3198/SR-5424/ R18002  
वेदान्तसारसङ्ग्रह  
Vedāntasārasaṅgraha  
Śivarāma Bhaṭṭācārya  
5 Folios, Paper, Sanskrit, Devanāgarī,  
Complete, MFL, IGNCA, New Delhi,  
Government Oriental Manuscript  
Library & Research Centre, Chennai
- 26703 GCRA276 GL44762  
3839/SR-5686/ R20728  
वेदान्तसारसङ्ग्रह  
Vedāntasārasaṅgraha  
43 Folios, Paper, Sanskrit,  
Devanāgarī, Incomplete, MFL,  
IGNCA, New Delhi, Government  
Oriental Manuscript Library &  
Research Centre, Chennai
- 26704 OIR49 OI673  
Ms. No. P 326/3  
वेदान्तसारसङ्ग्रह  
Vedāntasārasaṅgraha  
Sadānanda  
8 Folios, Palm Leaf, Sanskrit, Telugu,  
Complete, MFL, IGNCA, New Delhi,  
Oriental Research Institute, Mysore
- 26705 OIR969 OI14526  
P.5887/2  
वेदान्तसारसङ्ग्रह
- Vedāntasārasaṅgraha  
Śivarāma Bhaṭṭācārya  
9 Folios, 33 x 5.5c.m., Palm Leaf,  
Sanskrit, Telugu, Complete, MFL,  
IGNCA, New Delhi, Oriental  
Research Institute, Mysore
- 26706 GCR1342 GL19954  
S.R. 578/R. 1694  
वेदान्तसारसङ्ग्रहमनन  
Vedāntasārasaṅgrahamanana  
Cidghana Bhārati  
54 Folios, Paper, Sanskrit, Telugu,  
Complete, MFL, IGNCA, New Delhi,  
Government Oriental Manuscript  
Library & Research Centre, Chennai
- 26707 GCR1195 GL18435  
S.R. 2378/R. 4750 (c)  
वेदान्तसारसङ्ग्रहव्याख्यान  
Vedāntasārasaṅgrahavyākhyāna  
Śivarāma Bhaṭṭa  
13 Folios, Palm Leaf, Sanskrit,  
Telugu, Complete, Ātmabodhāmṛta,  
MFL, IGNCA, New Delhi,  
Government Oriental Manuscript  
Library & Research Centre, Chennai
- 26708 GCRA248 GL44274  
3199/SR-5424/ R18003  
वेदान्तसारसङ्ग्रहव्याख्यान  
Vedāntasārasaṅgrahavyākhyāna  
Śivarāma Bhaṭṭācārya  
37 Folios, Paper, Sanskrit,  
Devanāgarī, Complete, Comentry  
On Vedantasaraṅgraha, MFL,  
IGNCA, New Delhi, Government  
Oriental Manuscript Library &  
Research Centre, Chennai

26709	OIR356	OI2835		<b>Vedāntasārasaṭīka</b>
		Ms. No. P. 2219		5 Folios; L 7, W 29, 15.6 x 3.1, Paper, Sanskrit, Devanāgarī, Complete, MFL, IGNCA, New Delhi, Saraswati Bhawan Library, Varanasi
	<b>वेदान्तसारसङ्ग्रहोपन्यास</b>			
	<b>Vedāntasārasaṅgrahopanyāsa</b>			
	<b>Raghunātha Dhvarī</b>			
	Folios 201-411, Palm Leaf, Sanskrit, Telugu, Complete, MFL, IGNCA, New Delhi, Oriental Research Institute, Mysore			
26710	SBR1657	SB27940		26714 SBR1642 SB27796
		P.S. 15125/N. 744		<b>वेदान्तसारसटीक</b>
	<b>वेदान्तसारसटिप्पण</b>			<b>Vedāntasārasaṭīka</b>
	<b>Vedāntasārasaṭippaṇa</b>			<b>Sadānanda</b>
	184 Folios; L 8, W 16, 9.1 x 4, Paper, Sanskrit, Devanāgarī, Complete, MFL, IGNCA, New Delhi, Saraswati Bhawan Library, Varanasi			30 Folios; L 11, W 46, 10.7 x 4.5, Paper, Sanskrit, Devanāgarī, Complete, MFL, IGNCA, New Delhi, Saraswati Bhawan Library, Varanasi
26711	SBR1605	SB27442		26715 SBR1659 SB27968
		N. 8084		P.S. 31988
	<b>वेदान्तसारसटीक</b>			<b>वेदान्तसारसटीक</b>
	<b>Vedāntasārasaṭīka</b>			<b>Vedāntasārasaṭīka</b>
	<b>Sadānanda</b>			<b>Nṛsiṁha Sarasvatī</b>
	4 Folios; L 7, W 29, 11 x 4.6, Paper, Sanskrit, Devanāgarī, Complete, MFL, IGNCA, New Delhi, Saraswati Bhawan Library, Varanasi			15 Folios; L 3, W 12, 10.5 x 4.1, Paper, Sanskrit, Devanāgarī, Complete, MFL, IGNCA, New Delhi, Saraswati Bhawan Library, Varanasi
26712	SBR1611	SB27505		26716 SBR1664 SB28008
		N. 2561		N. 70/132
	<b>वेदान्तसारसटीक</b>			<b>वेदान्तसारसटीक</b>
	<b>Vedāntasārasaṭīka</b>			<b>Vedāntasārasaṭīka</b>
	<b>Sadānanda</b>			<b>Sadānanda</b>
	17 Folios; L 9, W 43, 10.5 x 4.9, Paper, Sanskrit, Devanāgarī, Complete, MFL, IGNCA, New Delhi, Saraswati Bhawan Library, Varanasi			41 Folios; L 19 W 17, 2.4 x 6.2, Paper, Sanskrit, Devanāgarī, Complete, MFL, IGNCA, New Delhi, Saraswati Bhawan Library, Varanasi
26713	SBR1629	SB27703		26717 SBR1692 SB28306
		P.S. 43674/. Ā-3672		P. 131
	<b>वेदान्तसारसटीक</b>			<b>वेदान्तसारसटीक</b>
				<b>Vedāntasārasaṭīka</b>
				1 Folio; L 22, W 58, 12.3 x 5.2, Paper, Sanskrit, Devanāgarī, Complete, MFL, IGNCA, New Delhi, Saraswati Bhawan Library, Varanasi

- 26718 **SBR1695** **SB28337**  
P.S. 4361/P. 944  
**वेदान्तसारसटीक**  
**Vedāntasārasaṭīka**  
**Sadānanda**  
Folios 3, 21-238; L 9, W 52, 13.6 x 5.1,  
Paper, Sanskrit, Devanāgarī,  
Complete, MFL, IGNCA, New Delhi,  
Saraswati Bhawan Library, Varanasi
- 26719 **SBR1696** **SB28348**  
P. 2436  
**वेदान्तसारसटीक**  
**Vedāntasārasaṭīka**  
**Sadānanda**  
84 Folios; L 10, W 38, 9.4 x 4.3, Paper,  
Sanskrit, Devanāgarī, Incomplete,  
MFL, IGNCA, New Delhi, Saraswati  
Bhawan Library, Varanasi
- 26720 **SBR1702** **SB28409**  
P.S. 9350/D. 3100  
**वेदान्तसारसटीक**  
**Vedāntasārasaṭīka**  
**Sadānanda**  
9 Folios; L 12, W 35, 12.9 x 5, Paper,  
Sanskrit, Devanāgarī, Complete,  
MFL, IGNCA, New Delhi, Saraswati  
Bhawan Library, Varanasi
- 26721 **SBR1723** **SB28652**  
**वेदान्तसारसटीक**  
**Vedāntasārasaṭīka**  
**Nṛsimha Sarasvati**  
Folios 63-81; L 11, W 45, 8.8 x 4.8,  
Paper, Sanskrit, Devanāgarī,  
Complete, MFL, IGNCA, New Delhi,  
Saraswati Bhawan Library, Varanasi
- 26722 **SBR1725** **SB28665**  
N. 2\*62/47  
**वेदान्तसारसटीक**  
**Vedāntasārasaṭīka**
- Sadānanda**  
75 Folios; L 11, W 44, 9.6 x 4.3, Paper,  
Sanskrit, Devanāgarī, Complete,  
MFL, IGNCA, New Delhi, Saraswati  
Bhawan Library, Varanasi
- 26723 **SBR3214** **SB51527**  
P.S. 19123  
**वेदान्तसारसटीक**  
**Vedāntasārasaṭīka**  
2 Folios; L 9, W 24, 5.5 x 3.1, Paper,  
Sanskrit, Devanāgarī, Incomplete,  
MFL, IGNCA, New Delhi, Saraswati  
Bhawan Library, Varanasi
- 26724 **SBRA1359** **SB91728**  
P.S. 59801  
**वेदान्तसारसटीक**  
**Vedāntasārasaṭīka**  
**Sadānanda**  
Folios 1-14, 1-9; L 6, W 68, 16.2 x 3.4,  
Paper, Sanskrit, Baṅgalā,  
Incomplete, MFL, IGNCA, New  
Delhi, Saraswati Bhawan Library,  
Varanasi
- 26725 **SBRA1372** **SB91914**  
P.S. 70802  
**वेदान्तसारसटीक**  
**Vedāntasārasaṭīka**  
Folios 1, 4; L 15, W 55, 12.8 x 5.2,  
Paper, Sanskrit, Devanāgarī,  
Incomplete, MFL, IGNCA, New  
Delhi, Saraswati Bhawan Library,  
Varanasi
- 26726 **SBRA1404** **SB92662**  
P.S. 1034555  
**वेदान्तसारसटीक**  
**Vedāntasārasaṭīka**  
16 Folios, Paper, Sanskrit,  
Devanāgarī, Complete, MFL,  
IGNCA, New Delhi, Saraswati  
Bhawan Library, Varanasi



- 26727 SBRA1405 SB92664 26732 SBRA1442 SB93293  
P.S. 103456 P.S. 70073
- वेदान्तसारसटीक**  
**Vedāntasārasaṭīka**  
9 Folios, Paper, Sanskrit, Maithilī,  
Complete, MFL, IGNC, New Delhi,  
Saraswati Bhawan Library, Varanasi
- 26728 SBRA1413 SB92861  
**वेदान्तसारसटीक**  
**Vedāntasārasaṭīka**  
5 Folios; L 12, W 52, 12.1 x 5.7, Paper,  
Sanskrit, Devanāgarī, Complete,  
MFL, IGNC, New Delhi, Saraswati  
Bhawan Library, Varanasi
- 26729 SBRA1433 SB93220  
P.S. 94574  
**वेदान्तसारसटीक**  
**Vedāntasārasaṭīka**  
Folios 39-42; L 11, W 57, 12.8 x 4.8,  
Paper, Sanskrit, Devanāgarī,  
Incomplete, MFL, IGNC, New  
Delhi, Saraswati Bhawan Library,  
Varanasi
- 26730 SBRA1438 SB93237  
P.S. 69974  
**वेदान्तसारसटीक**  
**Vedāntasārasaṭīka**  
152 Folios, Paper, Sanskrit,  
Devanāgarī, Complete, MFL,  
IGNC, New Delhi, Saraswati  
Bhawan Library, Varanasi
- 26731 SBRA1439 SB93246  
P.S. 70112  
**वेदान्तसारसटीक**  
**Vedāntasārasaṭīka**  
40 Folios, Paper, Sanskrit, Nāgarī,  
Complete, MFL, IGNC, New Delhi,  
Saraswati Bhawan Library, Varanasi
- वेदान्तसारसटीक**  
**Vedāntasārasaṭīka**  
32 Folios, Paper, Sanskrit,  
Devanāgarī, Complete, MFL,  
IGNC, New Delhi, Saraswati  
Bhawan Library, Varanasi
- 26733 SBRA2342 SB110417  
Acc.No 52547  
**वेदान्तसारसटीक**  
**Vedāntasārasaṭīka**  
**Sadānanda**  
18 Folios; L 13, W 30, 8.4 x 5.3, Paper,  
Marathi, Devanāgarī, Complete,  
MFL, IGNC, New Delhi, Saraswati  
Bhawan Library, Varanasi
- 26734 GCR2904 GL40532  
S.R. 3889/R. 10402  
**वेदान्तसारसमुद्धरण**  
**Vedāntasārasamuddharaṇa**  
**Cidānandayogī**  
41 Folios, Paper, Sanskrit,  
Devanāgarī, Complete, Good, MFL,  
IGNC, New Delhi, Government  
Oriental Manuscript Library &  
Research Centre, Chennai
- 26735 SMR187 SM849  
Dec. No. 2323 (A282)  
**वेदान्तसारसमुद्धरण**  
**Vedāntasārasamuddharaṇa**  
**Toṭakācārya**  
162 Folios; L 5, Palm Leaf, Sanskrit,  
Grantha, Complete, MFL, IGNC,  
New Delhi, Sri Kanchi Kamakoti  
Peetham, Kanchipuram

- 26736 **KKR3** **KK12** 82 Folios, Paper, Sanskrit, Devanāgarī, Complete, with commentary by Nānā Dīkṣita, MFL, IGNC, New Delhi, Sri Kanchi Kamakoti Peetham, Kanchipuram  
M.S 118/2  
**वेदान्तसारसर्वस्व**  
**Vedāntasārasarvasva**  
12 Folios, Palm Leaf, Sanskrit, Malayālam, Complete, MFL, IGNC, New Delhi, Kanippayur Library, Kerala, Kerala
- 26741 **SMR41** **SM181** Dec. No. 102 (A82)  
**वेदान्तसिद्धान्तसारसङ्ग्रह**  
**Vedāntasiddhāntasārasaṅgraha**  
**Rāma**  
121 Folios; L 10, Palm Leaf, Sanskrit, Grantha, Complete, MFL, IGNC, New Delhi, Sri Kanchi Kamakoti Peetham, Kanchipuram
- 26737 **GCR487** **GL8931** S.R. 1981/R 3637 (d)  
**वेदान्तसारसर्वस्व**  
**Vedāntasārasarvasva**  
**Mādhava Sarasvatī**  
5 Folios, Paper, Sanskrit, Devanāgarī, Complete, MFL, IGNC, New Delhi, Government Oriental Manuscript Library & Research Centre, Chennai
- 26742 **SMR59** **SM270** Dec. No. 103 (A. 144)  
**वेदान्तसिद्धान्तसारसङ्ग्रह**  
**Vedāntasiddhāntasārasaṅgraha**  
112 Folios; L 8, Palm Leaf, Sanskrit, Grantha, Complete, MFL, IGNC, New Delhi, Sri Kanchi Kamakoti Peetham, Kanchipuram
- 26738 **GCR1419** **GL20720** S.R. 1676/R. 3085 (b)  
**वेदान्तसारसर्वस्व**  
**Vedāntasārasarvasva**  
5 Folios, Paper, Sanskrit, Devanāgarī, Complete, MFL, IGNC, New Delhi, Government Oriental Manuscript Library & Research Centre, Chennai
- 26743 **GCR1442** **GL20933** S.R. 1804/R. 3305 (c)  
**वेदान्तसिद्धान्त**  
**Vedāntasiddhānta**  
3 Folios, Paper, Sanskrit, Devanāgarī, Complete, MFL, IGNC, New Delhi, Government Oriental Manuscript Library & Research Centre, Chennai
- 26739 **SBR1682** **SB28210** D. 3382  
**वेदान्तसारसव्याख्या**  
**Vedāntasārasavyākhyā**  
**Sadānanda**  
Folios 6-10; L 10, W 43, 13 x 5, Paper, Sanskrit, Devanāgarī, Incomplete, MFL, IGNC, New Delhi, Saraswati Bhawan Library, Varanasi
- 26744 **GCR2000** **GL27210** S.R. 7085/R. 14357  
**वेदान्तसिद्धान्त**  
**Vedāntasiddhānta**  
4 Folios, Palm Leaf, Sanskrit, Grantha, Complete, Folio 51b is blank, MFL, IGNC, New Delhi, Government Oriental Manuscript Library & Research Centre, Chennai
- 26740 **SMR489** **SM2338** Dec. No. 4688  
**वेदान्तसिद्धान्तमुक्तावली**  
**Vedāntasiddhāntamuktāvalī**  
**Prakāśānanda**

- 26745 GCR2174 GL29403 26749 SBR1583 SB27247  
S.R. 8206/R. 18442 P.S. 19305/N. 4921
- वेदान्तसिद्धान्त  
Vedāntasiddhānta  
6 Folios, Palm Leaf, Sanskrit,  
Grantha, Complete, MFL, IGNCA,  
New Delhi, Government Oriental  
Manuscript Library & Research  
Centre, Chennai
- वेदान्तसिद्धान्तकौतुक  
Vedāntasiddhāntakautuka  
Veṇīdatta Bhaṭṭa  
34 Folios; L 11, W 56, 10 x 3.5, Paper,  
Sanskrit, Devanāgarī, Complete,  
MFL, IGNCA, New Delhi, Saraswati  
Bhawan Library, Varanasi
- 26746 GCR146 GL1922 26750 GCR156 GL2203  
S.R. 3548/R. 7968 S.R. 1357/2543 (j)
- वेदान्तसिद्धान्तकारिकामञ्जरी  
Vedāntasiddhāntakārikāmañjarī  
Citsukhamuni  
4 Folios, Paper, Sanskrit, Devanāgarī,  
Complete, MFL, IGNCA, New Delhi,  
Government Oriental Manuscript  
Library & Research Centre, Chennai
- वेदान्तसिद्धान्तकौमुदी  
Vedāntasiddhāntakaumudī  
2 Folios, Palm Leaf, Sanskrit, Tamila,  
Incomplete, MFL, IGNCA, New  
Delhi, Government Oriental  
Manuscript Library & Research  
Centre, Chennai
- 26747 GCR1096 GL17252 26751 GCR1484 GL21269  
S.R. 1042/R. 1492 (a) S.R. 2567/R. 5130 (a)
- वेदान्तसिद्धान्तकारिकामञ्जरी  
Vedāntasiddhāntakārikāmañjarī  
5 Folios, Palm Leaf, Sanskrit, Telugu,  
Complete, Folio 1 contains  
"अष्टाक्षरमन्त्र", MFL, IGNCA, New  
Delhi, Government Oriental  
Manuscript Library & Research  
Centre, Chennai
- वेदान्तसिद्धान्तकौमुदी  
Vedāntasiddhāntakaumudī  
Śrīnivāsa  
11 Folios, Paper, Sanskrit, Grantha,  
Complete, Page 22 is blank, MFL,  
IGNCA, New Delhi, Government  
Oriental Manuscript Library &  
Research Centre, Chennai
- 26748 GCRA211 GL43737 26752 GCR2165 GL29230  
2614/SR 4839/R. 17327 S.R. 8145/R. 18282
- वेदान्तसिद्धान्तकारिकामञ्जरी  
Vedāntasiddhāntakārikāmañjarī  
8 Folios, Paper, Sanskrit, Devanāgarī,  
Complete, MFL, IGNCA, New Delhi,  
Government Oriental Manuscript  
Library & Research Centre, Chennai
- वेदान्तसिद्धान्तकौमुदी  
Vedāntasiddhāntakaumudī  
9 Folios, Palm Leaf, Sanskrit,  
Grantha, Complete, MFL, IGNCA,  
New Delhi, Government Oriental  
Manuscript Library & Research  
Centre, Chennai

- 26753 GCR2758 GL38323  
S.R. 8145/R 18282  
वेदान्तसिद्धान्तकौमुदी  
Vedāntasiddhāntakaumudī  
Śrī Nivāsa  
9 Folios; L 8, W 68-70, Palm Leaf, Sanskrit, Grantha, Complete, इति श्रीमद् आत्रेयगोत्रकलशोदधि सुधाकर...परिच्छेदस्तृतीयः॥, Begins on folio 19a-27b, 27b is blank, Contains three pariccheda only, भाष्यकारं प्रणम्याहं कृष्णाख्यं च गुरुत्तमम्..॥, MFL, IGNCA, New Delhi, Government Oriental Manuscript Library & Research Centre, Chennai
- 26754 GCRA129 GL42797  
1435/SD 1369 15423  
वेदान्तसिद्धान्तकौमुदी  
Vedāntasiddhāntakaumudī  
Folios 117-164, Paper, Sanskrit, Devanāgarī, Complete, MFL, IGNCA, New Delhi, Government Oriental Manuscript Library & Research Centre, Chennai
- 26755 SMR310 SM1528  
Dec. No. 4662  
वेदान्तसिद्धान्तचन्द्रिका  
Vedāntasiddhāntacandrikā  
Rāmānanda Sarasvatī  
54 Folios, Paper, Sanskrit, Devanāgarī, Complete, MFL, IGNCA, New Delhi, Sri Kanchi Kamakoti Peetham, Kanchipuram
- 26756 SBR1716 SB28582  
Ā. 6943  
वेदान्तसिद्धान्तचन्द्रिका  
Vedāntasiddhāntacandrikā  
Rāmānanda Sarasvatī  
34 Folios; L 10, W 26, 10.7 x 6, Paper, Sanskrit, Devanāgarī, Complete,
- MFL, IGNCA, New Delhi, Saraswati Bhawan Library, Varanasi
- 26757 OIRA183 OI21350  
1270/Ms. No. B 815  
वेदान्तसिद्धान्तचन्द्रिका  
Vedāntasiddhāntacandrikā  
Rāmānanda Sarasvatī  
50 Folios, Paper, Sanskrit, Telugu, Complete, MFL, IGNCA, New Delhi, Oriental Research Institute, Mysore
- 26758 OIRA826 OI27094  
7058/Ms. No. C 4689/24  
वेदान्तसिद्धान्तचन्द्रिका  
Vedāntasiddhāntacandrikā  
Rāmānanda Sarasvatī  
26 Folios, Paper, Sanskrit, Devanāgarī, Complete, MFL, IGNCA, New Delhi, Oriental Research Institute, Mysore
- 26759 SBR1642 SB27794  
Ā-8832  
वेदान्तसिद्धान्तचन्द्रिकासटीक  
Vedāntasiddhāntacandrikāsātika  
Rāmānanda Sarasvatī  
75 Folios; L 11, W , 42, 14 x 7, Paper, Sanskrit, Devanāgarī, Complete, MFL, IGNCA, New Delhi, Saraswati Bhawan Library, Varanasi
- 26760 BIR1418 BI13304  
Acc. No. 376/A 1881-82  
वेदान्तसिद्धान्तचन्द्रिकोद्धार  
Vedāntasiddhāntacandrikodgāra  
Rāmānanda Sarasvatī  
38 Folios, 14 x 6, Paper, Sanskrit, Devanāgarī, Complete, MFL, IGNCA, New Delhi, Bhandarkar Oriental Research Institute, Pune

- 26761 SBR1700 SB28379 D. 3066 8 Folios, Paper, Sanskrit, Devanāgarī, Complete, MFL, IGNC, New Delhi, Rajasthan Oriental Research Institute, Jodhpur
- वेदान्तसिद्धान्तदीपिका  
Vedāntasiddhāntadīpikā  
Śaṅkarācārya  
370 Folios; L 14, W 61, 12.9 x 5.6, Paper, Sanskrit, Devanāgarī, Complete, MFL, IGNC, New Delhi, Saraswati Bhawan Library, Varanasi
- 26762 SBRA1421 SB92957 P.S 70136 26765 RRR152 RR2021 Ms. No. 38432
- वेदान्तसिद्धान्तदीपिका  
Vedāntasiddhāntadīpikā  
Rāmānanda Sarasvatī  
25 Folios; L 9, W 23, 8.6 x 5, Paper, Sanskrit, Devanāgarī, Complete, MFL, IGNC, New Delhi, Saraswati Bhawan Library, Varanasi
- वेदान्तसिद्धान्तप्रदीप  
Vedāntasiddhāntapradīpa  
Rāmānujadāsa  
143 Folios, Paper, Sanskrit, Devanāgarī, Incomplete, MFL, IGNC, New Delhi, Rajasthan Oriental Research Institute, Alwar
- 26763 BIR607 BI5176 785/1891-95 26766 RIR153 RI1375 Ms. No. 1375
- वेदान्तसिद्धान्तदीपिका  
Vedāntasiddhāntadīpikā  
44 Folios; L 9, W 49, 12 x 3 5/8, Paper, Sanskrit, Devanāgarī, Complete, ओ परमात्मने नमः॥ रामं सर्वगुणातीतं मायागुणसमाश्रयं नत्वा वेदांतसिद्धांतदीपिकेयं॥, शिष्यस्याज्ञानबुद्ध्यादिरारोपाभ्युपगमाद्द्वर्मिणोन्यत्र सर्वानभ्युपगमार्त्कं कावकाशलेशोपीति सर्वमनवद्यम्॥, इति श्रीवेदांतसिद्धांतदीपिका समापंत शुभमस्तु संवत् 1839 चैतर्वदि परी वा लीषणसंमाप्तं लीखितं मनोहरसदावैषण्व स्वयं विचारार्थं नान्यत्प्रयोजनं हे राम तव दासोहं हे राम तुम्यं नमः॥, Saṁvat 1739, MFL, IGNC, New Delhi, Bhandarkar Oriental Research Institute, Pune
- 26764 RRR126 RR1568 P. S. 22725 26767 BIR607 BI5177 146/1883-84
- वेदान्तसिद्धान्तभेद  
Vedāntasiddhāntabheda  
24 Folios; L 11, W 33, 10 1/4 x 5 1/8, Paper, Sanskrit, Devanāgarī, Complete, ओ श्रीगणेशाय नमः। ओ अधिगतभिदा पूर्वाचार्यनुपेत्य सहस्रधा सरिदिव महीभेदान् संप्राप्य शौरि पदोदता जयति भगवत्पादश्रीमन्मुखांबुजनिर्गता जननहरिणी सूक्तिर्ब्रह्मा द्वयैकपरायणा॥, यथा बहुजनसमाकुले प्रदेशे कस्यचिच्छिरसि पतन्नशनिरितरानाथपसार यति। यथा वा सन्निपातहरमौपधमेकं दोषं निवर्तयद्वगनीय मित्थ शालं त्रिधैव मुथशीलमाहुः लग्नेशकार्याधिपयर्थथैष्वयो॥, MFL, IGNC, New Delhi, Bhandarkar Oriental Research Institute, Pune

- 26768 SMR580 SM2555  
Dec. No. 5598  
वेदान्तसिद्धान्तमुक्तावली  
Vedāntasiddhāntamuktāvalī  
Prakāśānanda Yati  
82 Folios, Paper, Sanskrit,  
Devanāgarī, Complete, MFL,  
IGNCA, New Delhi, Sri Kanchi  
Kamakoti Peetham, Kanchipuram
- 26769 SMR581 SM2558  
Dec. No. 5601  
वेदान्तसिद्धान्तमुक्तावली  
Vedāntasiddhāntamuktāvalī  
Prakāśānanda  
82 Folios, Paper, Sanskrit,  
Devanāgarī, Complete, MFL,  
IGNCA, New Delhi, Sri Kanchi  
Kamakoti Peetham, Kanchipuram
- 26770 SBR1583 SB27248  
N. 4923, 4924, 4925, 2926  
वेदान्तसिद्धान्तमुक्तावली  
Vedāntasiddhāntamuktāvalī  
Vanamālī  
17 Folios; L 9, W 35, 10.8 x 4.7, Paper,  
Sanskrit, Devanāgarī, Incomplete,  
MFL, IGNCA, New Delhi, Saraswati  
Bhawan Library, Varanasi
- 26771 SBR1594 SB27316  
P.S. 1592/A.P. 212  
वेदान्तसिद्धान्तमुक्तावली  
Vedāntasiddhāntamuktāvalī  
Prakāśānanda  
Folios 2-37; L 11, W 25, 10.5 x 4.8,  
Paper, Sanskrit, Devanāgarī,  
Incomplete, MFL, IGNCA, New  
Delhi, Saraswati Bhawan Library,  
Varanasi
- 26772 SBR1610, 1611 SB27498  
P.S 1696/N. 2582  
वेदान्तसिद्धान्तमुक्तावली
- Vedāntasiddhāntamuktāvalī  
Vanamālī  
19 Folios; L 9, W 42, 9.6 x 4, Paper,  
Sanskrit, Devanāgarī, Incomplete,  
MFL, IGNCA, New Delhi, Saraswati  
Bhawan Library, Varanasi
- 26773 SBR1631 SB27722  
वेदान्तसिद्धान्तमुक्तावली  
Vedāntasiddhāntamuktāvalī  
Prakāśānanda  
10 Folios; L 9, W 43, 12.5 x 4.9, Paper,  
Sanskrit, Devanāgarī, Complete,  
MFL, IGNCA, New Delhi, Saraswati  
Bhawan Library, Varanasi
- 26774 SBR1632 SB27728  
Ā-5724  
वेदान्तसिद्धान्तमुक्तावली  
Vedāntasiddhāntamuktāvalī  
Prakāśānanda Yati  
20 Folios; L 9, 10.8 x 3.1, Paper,  
Sanskrit, Devanāgarī, Complete,  
MFL, IGNCA, New Delhi, Saraswati  
Bhawan Library, Varanasi
- 26775 SBR1632 SB27729  
Ā. 5123  
वेदान्तसिद्धान्तमुक्तावली  
Vedāntasiddhāntamuktāvalī  
Prakāśānanda Yati  
Folios 3-75; L 6, W 40, 10.8 x 3.4,  
Paper, Sanskrit, Devanāgarī,  
Incomplete, MFL, IGNCA, New  
Delhi, Saraswati Bhawan Library,  
Varanasi
- 26776 SBR3213 SB51513  
वेदान्तसिद्धान्तमुक्तावली  
Vedāntasiddhāntamuktāvalī  
Prakāśānanda  
28 Folios; L 14, W 44, 12 x 5.5, Paper,  
Sanskrit, Devanāgarī, Incomplete,  
MFL, IGNCA, New Delhi, Saraswati  
Bhawan Library, Varanasi

- 26777 SBRA1367 SB91824 P.S. 68718  
**वेदान्तसिद्धान्तमुक्तावली**  
**Vedāntasiddhāntamuktāvalī**  
 40 Folios; L 10, W 33, 11 x 4.8, Paper, Sanskrit, Devanāgarī, Incomplete, MFL, IGNC A, New Delhi, Saraswati Bhawan Library, Varanasi
- 26778 SBRA1371 SB91898 P.S. 67694  
**वेदान्तसिद्धान्तमुक्तावली**  
**Vedāntasiddhāntamuktāvalī**  
**Prakāśānanda**  
 29 Folios; L 14, W 49, 12.8 x 6.1, Paper, Sanskrit, Devanāgarī, Complete, MFL, IGNC A, New Delhi, Saraswati Bhawan Library, Varanasi
- 26779 SIR271 SI3303 Ac. No. 1708/986  
**वेदान्तसिद्धान्तमुक्तावली**  
**Vedāntasiddhāntamuktāvalī**  
**Prakāśānanda**  
 148 Folios; L 15, W 37, 31 x 17, Paper, Sanskrit, Devanāgarī, Complete, MFL, IGNC A, New Delhi, Scindia Oriental Institute, Vikram University, Ujjain
- 26780 SIR271 SI3307 Ac. No. 1183/993  
**वेदान्तसिद्धान्तमुक्तावली**  
**Vedāntasiddhāntamuktāvalī**  
**Brahmānanda**  
 123 Folios; L 12, W 50, 27 x 11, Paper, Sanskrit, Devanāgarī, Complete, MFL, IGNC A, New Delhi, Scindia Oriental Institute, Vikram University, Ujjain
- 26781 UAR8 UA49 Ms. No. 01.041  
**वेदान्तसिद्धान्तमुक्तावली**
- Vedāntasiddhāntamuktāvalī**  
**Svayamprakaśānanda Sarasvatī**  
 183 Folios, Paper, Sanskrit, Devanāgarī, Complete, MFL, IGNC A, New Delhi, Uttarakhand Sanskrit Academy, Haridwar
- 26782 UAR12 UA79 Ms. No. 01.070  
**वेदान्तसिद्धान्तमुक्तावली**  
**Vedāntasiddhāntamuktāvalī**  
**Prakāśānanda**  
 82 Folios, Paper, Sanskrit, Devanāgarī, Complete, MFL, IGNC A, New Delhi, Uttarakhand Sanskrit Academy, Haridwar
- 26783 BIR607 BI5178 637/1884-87  
**वेदान्तसिद्धान्तमुक्तावली**  
**Vedāntasiddhāntamuktāvalī**  
**Prakāśānanda**  
 38 Folios; L 13, W 42, 11 5/8 x 5 1/2, Paper, Sanskrit, Devanāgarī, Complete, श्रीधरमात्मने नमः॥ अदृष्टद्रयमानदमात्मानं ज्योतिरष्ययं वनिश्रुत्य श्रुतेः साश्राद्युक्तिस्तत्रभङ्गीयते॥, हृदोद्गता मुक्तमालमिमां शुभा॥, इति श्रीमत्परमहंसपरिव्राजकाचार्य श्री ज्ञानशानंदपूज्यपादशिष्य श्रीप्रकाशानंदविरचिता सिद्धांतमुक्तावली समाप्ताः॥ संवत् 1829 , Samvat 1821, MFL, IGNC A, New Delhi, Bhandarkar Oriental Research Institute, Pune
- 26784 GCR1308 GL19713 S.R. 3427/R. 7713  
**वेदान्तसिद्धान्तमुक्तावली**  
**Vedāntasiddhāntamuktāvalī**  
**Nānā Dīkṣita**  
 171 Folios, Paper, Sanskrit, Devanāgarī, Complete, MFL, IGNC A, New Delhi, Government Oriental Manuscript Library & Research Centre, Chennai

- 26785 OIRA56, 57 OI20443  
350/Ms. No. A 447  
वेदान्तसिद्धान्तमुक्तावली  
Vedāntasiddhāntamuktāvalī  
Vanamālā Miśra  
384 Folios, Paper, Sanskrit,  
Devanāgarī, Incomplete, MFL,  
IGNCA, New Delhi, Oriental  
Research Institute, Mysore
- 26786 RIR145 RI1316  
Ms. No. 1316  
वेदान्तसिद्धान्तमुक्तावली  
Vedāntasiddhāntamuktāvalī  
Madhusūdana Sarasvatī  
114 Folios, Paper, Sanskrit,  
Devanāgarī, Complete, MFL,  
IGNCA, New Delhi, Rajasthan  
Oriental Research Institute, Alwar
- 26787 RIR588 RI4511  
Ms. No. 4621  
वेदान्तसिद्धान्तमुक्तावली  
Vedāntasiddhāntamuktāvalī  
Prakāśānanda  
Folios 115-154, Paper, Sanskrit,  
Devanāgarī, Incomplete, MFL,  
IGNCA, New Delhi, Rajasthan  
Oriental Research Institute, Alwar
- 26788 ROD6 RO607  
RO21  
वेदान्तसिद्धान्तमुक्तावली  
Vedāntasiddhāntamuktāvalī  
Prakāśānanda  
104 Folios, Paper, Sanskrit,  
Devanāgarī, Complete, MFL,  
IGNCA, New Delhi, Rajasthan  
Oriental Research Institute, Udaipur
- 26789 BIR607 BI5179  
638/1884-87  
वेदान्तसिद्धान्तमुक्तावलीटीका
- Vedāntasiddhāntamuktāvalīṭīkā  
Nānā Dīkṣita  
120 Folios; L 13, W 41, 11 5/8 x 5 1/2,  
Paper, Sanskrit, Devanāgarī,  
Complete, विश्वेशं ढुढिराजं जगदुदयकृतं शारदां  
सूत्रकारं। व्यासं चाचार्यवर्यं त्रिभुवनविदितं शंकरं  
भाष्यकरं भाष्यकारं।।, अधिकारशुपु विश्वेशमियं  
सिद्धीन्तदीपिका निर्मिता राजतां राशुत  
सदानंदप्रदायिनी।।, इति  
श्रीमत्परमहंसपरिव्राजकाचार्य श्री  
प्रकाशनंदपूज्यपादशिष्य श्रीनानादीक्षित विरचिता  
वेदांतसिद्धांतमुक्तावलीटीका समाप्ता।।, MFL,  
IGNCA, New Delhi, Bhandarkar  
Oriental Research Institute, Pune
- 26790 SBR1571 SB27066  
P.S. 36463/N. 10\*71/142  
वेदान्तसिद्धान्तमुक्तावलीसटीक  
Vedāntasiddhāntamuktāvalīsaṭīkā  
Folios 43-82; L 10, W 37, 10.7 x 4.6,  
Paper, Sanskrit, Devanāgarī,  
Incomplete, MFL, IGNCA, New  
Delhi, Saraswati Bhawan Library,  
Varanasi
- 26791 SBR1632, 1633 SB27736  
P.S. 48087/Ā-69  
वेदान्तसिद्धान्तमुक्तावलीसटीक  
Vedāntasiddhāntamuktāvalīsaṭīkā  
Prakāśānanda  
Folios 3, 5-48, 49-182, L 8, W 58, 9.3 x  
5.3, Paper, Sanskrit, Devanāgarī,  
Incomplete, MFL, IGNCA, New  
Delhi, Saraswati Bhawan Library,  
Varanasi
- 26792 SBR3213 SB51512  
वेदान्तसिद्धान्तमुक्तावलीसटीक  
Vedāntasiddhāntamuktāvalīsaṭīkā  
Prakāśānanda  
119 Folios; L 7, W 64, 11 x 4, Paper,  
Sanskrit, Devanāgarī, Complete,  
MFL, IGNCA, New Delhi, Saraswati  
Bhawan Library, Varanasi



- 26793 SBRA1367 SB91840 26798 SBR1636 SB27764  
P.S. 68717 P.S. 46870/Ā-5683
- वेदान्तसिद्धान्तमुक्तावलीसटीक  
Vedāntasiddhāntamuktāvalīsaṭīka  
Prakāśānanda  
104 Folios; L 11, W 63, 12.4 x 4.4,  
Paper, Sanskrit, Devanāgarī,  
Complete, MFL, IGNC, New Delhi,  
Saraswati Bhawan Library, Varanasi
- वेदान्तसिद्धान्तरत्नमाला  
Vedāntasiddhāntaratnamālā  
Śrīvatsalāñchana Bhaṭṭācārya  
247 Folios, 9.3 x 4.5, Paper, Sanskrit,  
Devanāgarī, Incomplete, MFL,  
IGNCA, New Delhi, Saraswati  
Bhawan Library, Varanasi
- 26794 SBRA1373 SB91937 26799 RSR237 RS2054
- वेदान्तसिद्धान्तमुक्तावलीसटीक  
Vedāntasiddhāntamuktāvalīsaṭīka  
18 Folios; L 14, W 77, 14 x 7.6, Paper,  
Sanskrit, Devanāgarī, Incomplete,  
MFL, IGNC, New Delhi, Saraswati  
Bhawan Library, Varanasi
- वेदान्तसिद्धान्तरत्नमाला  
Vedāntasiddhāntaratnamālā  
8 Folios, Paper, Sanskrit, Devanāgarī,  
Complete, MFL, IGNC, New Delhi,  
Shri Ranbir Sanskrit Research  
Institute, Jammu
- 26795 SBRA1428 SB93079 26800 SBRA2233 SB108164  
Acc. No.106401
- वेदान्तसिद्धान्तमुक्तावलीसटीक  
Vedāntasiddhāntamuktāvalīsaṭīka  
Prakāśānanda  
58 Folios, Paper, Sanskrit,  
Devanāgarī, Complete, MFL,  
IGNCA, New Delhi, Saraswati  
Bhawan Library, Varanasi
- वेदान्तसिद्धान्तरत्नाञ्जलि  
Vedāntasiddhāntaratnāñjali  
41 Folios; L 11, W 43, 12 x 4, Paper,  
Sanskrit, Devanāgarī, Complete,  
MFL, IGNC, New Delhi, Saraswati  
Bhawan Library, Varanasi
- 26796 SBRA1431 SB93209 26801 BIR607 BI5181  
P.S. 69977 708/1884-87
- वेदान्तसिद्धान्तमुक्तावलीसटीक  
Vedāntasiddhāntamuktāvalīsaṭīka  
Prakāśānanda  
185 Folios, Paper, Sanskrit,  
Devanāgarī, Complete, MFL,  
IGNCA, New Delhi, Saraswati  
Bhawan Library, Varanasi
- वेदान्तसिद्धान्तरत्नाञ्जलि  
Vedāntasiddhāntaratnāñjali  
Harivyāsadeva  
51 Folios; L 9, W 44, 13 1/2 x 5 3/8,  
Paper, Sanskrit, Devanāgarī,  
Complete, श्रीरामकृष्णाभ्यां नमः॥  
भट्टपादोत्थितधूलिशेषं नमः॥, इति  
श्रीपरमहंसवैष्णवाचार्य  
श्रीहरिव्यासदेवविरचितवेदांतसिद्धान्त रत्नाञ्जलौ  
चतुर्थः परिच्छेदः॥, इति  
श्रीवेदान्तसिद्धान्तरत्नाञ्जलिः संपूर्ण शुभमस्तु॥,  
MFL, IGNC, New Delhi,  
Bhandarkar Oriental Research  
Institute, Pune
- 26797 SBRA1433 SB93212  
P.S. 69975
- वेदान्तसिद्धान्तमुक्तावलीसटीक  
Vedāntasiddhāntamuktāvalīsaṭīka  
Prakāśānanda  
104 Folios; L 13, W 56, Paper,  
Sanskrit, Devanāgarī, Complete,  
MFL, IGNC, New Delhi, Saraswati  
Bhawan Library, Varanasi

- 26802 **BIR607** **BI5182** 95 Folios, Paper, Sanskrit, Devanāgarī, Complete, MFL, IGNSA, New Delhi, Rajasthan Oriental Research Institute, Alwar  
801/1891-95
- वेदान्तसिद्धान्तरत्नाञ्जलि**  
**Vedāntasiddhāntaratnāñjali**  
**Harivyāsadeva**  
53 Folios; L 9, W 39, 9 x 4 1/4, Paper, Sanskrit, Devanāgarī, Complete, श्रीमत् निंबाको जयति। श्रीभट्टपादोत्थितधूलिशेषं नत्वा शिलेशं निखिलैरूपास्यं। निंबार्कशास्त्रश्रवणालसानां बोधाय यत्नं विदधे सुरभ्यम्।।, विभायानुभावसात्विकसंचारिभिः स्तायीभावस्य भक्तिरसो भवति यद्विषयको भावो सविषयालंबन विभाव यथा श्रीकृष्णः यो भावस्याधिकारः।।, MFL, IGNSA, New Delhi, Bhandarkar Oriental Research Institute, Pune
- 26805 **SIR271** **SI3304** Ac. No. 1167/990  
**वेदान्तसिद्धान्तरहस्यप्रकाश**  
**Vedāntasiddhāntarahasyaprakāśa**  
**Kalyāṇa Rāya**  
14 Folios; L 8, W 42, 23 x 9, Paper, Sanskrit, Devanāgarī, Complete, MFL, IGNSA, New Delhi, Scindia Oriental Institute, Vikram University, Ujjain
- 26806 **GCR2882** **GL40394** S.R. 4403/R. 15618  
**वेदान्तसिद्धान्तवैजयन्ती**  
**Vedāntasiddhāntavaijayantī**  
10 Folios, Paper, Sanskrit, Devanāgarī, Incomplete, Good condition, MFL, IGNSA, New Delhi, Government Oriental Manuscript Library & Research Centre, Chennai
- 26803 **BIR607** **BI5180** 707/1884-87  
**वेदान्तसिद्धान्तरत्नावली**  
**Vedāntasiddhāntaratnāvalī**  
**Harivyāsadeva**  
65 Folios; L 15, W 18, 10 5/8 x 6, Paper, Sanskrit, Devanāgarī, Complete, श्रीरामकृष्णाभ्यां नमः।। श्रीमते निम्बाकृत्ये नमः।। श्रीभट्टपादोत्थितधूलिशेषं नत्वाखिलेशं निखिलैरूपास्यं।।, वृदां ने शास्य कृपाकटाक्षतो ग्रथो हि सिद्धः श्रुतिसारभृतः सिद्धांतरत्नाञ्जलिनामधेयस्तनोतु मोदं सनकानुयायिनाम्।।, इति श्रीपरमहंसवैष्णवचार्यश्रीहरिव्यासदेवविरचितवेदान्त सिद्धांत रत्नाञ्जलौ चतुर्थः परिच्छेदः।। इथि श्रीवेदान्तसिद्धान्तरत्नाञ्जलीः संपूर्णः। शुभमस्तु।। कल्याणं भवे।।, MFL, IGNSA, New Delhi, Bhandarkar Oriental Research Institute, Pune
- 26807 **SBR1583, 1584** **SB27249** P. 2628/168  
**वेदान्तसिद्धान्तसङ्ग्रह**  
**Vedāntasiddhāntasaṅgraha**  
**Vanamālī**  
Folios 32-159; L 12, W 43, 10.8 x 4.8, Paper, Sanskrit, Devanāgarī, Complete, MFL, IGNSA, New Delhi, Saraswati Bhawan Library, Varanasi
- 26808 **KKR13A** **KK188** M.S. 214/4  
**वेदान्तसिद्धान्तसङ्ग्रह**  
**Vedāntasiddhāntasaṅgraha**  
24 Folios, Palm Leaf, Sanskrit, Malayālam, Complete, MFL, IGNSA, New Delhi, Kanippayur Library, Kerala, Kerala
- 26804 **RIR116** **RI1082** Ms. No. 1082  
**वेदान्तसिद्धान्तरत्नावली**  
**Vedāntasiddhāntaratnāvalī**  
**Dharmarāja Dikṣita**

- 26809 **SBR1556** **SB26793** 26813 **GCR992** **GL15777**  
P.S. 33798/N.8/1156 S.R. 1256/R. 1939 (d)  
**वेदान्तसिद्धान्तसारसङ्ग्रह**  
**Vedāntasiddhāntasaṅgraha**  
7 Folios; L 13, W 56, Paper, Sanskrit,  
Devanāgarī, Complete, MFL,  
IGNCA, New Delhi, Saraswati  
Bhawan Library, Varanasi
- 26810 **GCR2121** **GL28839** 26814 **GCRA53** **GL42095**  
S.R. 7888/R. 16932 (a) 538  
**वेदान्तसिद्धान्तसारसङ्ग्रह**  
**Vedāntasiddhāntasaṅgraha**  
5 Folios, Palm Leaf, Sanskrit,  
Grantha, Complete, MFL, IGNCA,  
New Delhi, Government Oriental  
Manuscript Library & Research  
Centre, Chennai
- 26811 **GCR2535** **GL34378** 26815 **OIR791** **OI8257**  
S.D. 2066/4750 Ms. No. P. 4654/1  
**वेदान्तसिद्धान्तसारसङ्ग्रह**  
**Vedāntasiddhāntasaṅgraha**  
**Nṛsiṃhāśrama**  
20 Folios, Palm Leaf, Sanskrit,  
Telugu, Incomplete, MFL, IGNCA,  
New Delhi, Government Oriental  
Manuscript Library & Research  
Centre, Chennai
- 26812 **OIR1075** **OI18244** 26816 **SIR271** **SI3305**  
Ms. No. P. 6973/2 Ac. No. 5555/991  
**वेदान्तसिद्धान्तसार**  
**Vedāntasiddhāntasāra**  
50 Folios, 28 x 4.5, Palm Leaf,  
Sanskrit, Kannaḍa, Complete, MFL,  
IGNCA, New Delhi, Oriental  
Research Institute, Mysore
- वेदान्तसिद्धान्तसारसङ्ग्रह**  
**Vedāntasiddhāntasaṅgraha**  
**Sadānanda Sarasvatī**  
71 Folios, Palm Leaf, Sanskrit,  
Malayālam, Complete, MFL,  
IGNCA, New Delhi, Government  
Oriental Manuscript Library &  
Research Centre, Chennai
- वेदान्तसिद्धान्तसारसङ्ग्रह**  
**Vedāntasiddhāntasaṅgraha**  
**Sadānanda Sarasvatī**  
61 Folios, Paper, Sanskrit,  
Devanāgarī, Complete, MFL,  
IGNCA, New Delhi, Government  
Oriental Manuscript Library &  
Research Centre, Chennai
- वेदान्तसिद्धान्तसारसङ्ग्रह**  
**Vedāntasiddhāntasaṅgraha**  
**Nārāyaṇāśramī**  
38 Folios, 28 x 4.5, Palm Leaf,  
Sanskrit, Nandināgarī, Complete,  
MFL, IGNCA, New Delhi, Oriental  
Research Institute, Mysore
- वेदान्तसिद्धान्तसूक्तिमञ्जरी**  
**Vedāntasiddhāntasūktimañjarī**  
**Gaṅgādharendra**  
43 Folios; L 10, W 45, 30 x 12, Paper,  
Sanskrit, Devanāgarī, Complete,  
MFL, IGNCA, New Delhi, Scindia  
Oriental Institute, Vikram  
University, Ujjain

- 26817 SIR271 SI3306  
Ac. No. 15259/992  
वेदान्तसिद्धान्तसूक्तिमञ्जरी  
Vedāntasiddhāntasūktimañjarī  
Gaṅgādharendra  
25 Folios; L 16, W 54, 31.2 x 15.5,  
Paper, Sanskrit, Devanāgarī,  
Complete, MFL, IGNC, New Delhi,  
Scindia Oriental Institute, Vikram  
University, Ujjain
- 26818 SBRA1373 SB91934  
P.S. 71094  
वेदान्तसिद्धान्तसूक्तिमञ्जरीसटीक  
Vedāntasiddhāntasūktimañjarīsaṭīka  
Gaṅgādharendra Sarasvatī  
47 Folios; L 10, W 49, 14.7 x 5.8,  
Paper, Sanskrit, Devanāgarī,  
Complete, MFL, IGNC, New Delhi,  
Saraswati Bhawan Library, Varanasi
- 26819 OIR845 OI10284  
Ms. No. P. 4986  
वेदान्तसिद्धान्तसूक्तिमञ्जरी  
Vedāntasiddhāntasūktimañjarī  
Gaṅgādhara Sarasvatī  
44 Folios, 34 x 4, Palm Leaf, Sanskrit,  
Telugu, Complete, MFL, IGNC,  
New Delhi, Oriental Research  
Institute, Mysore
- 26820 SBR1602 SB27413  
N. 9089  
वेदान्तसिद्धान्तसूक्तिमञ्जरी  
Vedāntasiddhāntasūktimañjarī  
Gaṅgādharendra  
34 Folios; L 11, W 45, 10.7 x 4.3,  
Paper, Sanskrit, Devanāgarī,  
Complete, MFL, IGNC, New Delhi,  
Saraswati Bhawan Library, Varanasi
- 26821 VMR664 VM7028  
Ac. No. 9660/R(III) 219  
वेदान्तसिद्धान्तसूक्तिमञ्जरी  
Vedāntasiddhāntasūktimañjarī  
Gaṅgādharendra Sarasvatī  
48 Folios, Paper, Sanskrit,  
Devanāgarī, Complete, MFL,  
IGNCA, New Delhi, Vaidika  
Samshodhana Mandala, Pune
- 26822 BIR607 BI5183  
383/1895-1902  
वेदान्तसिद्धान्तसूक्तिमञ्जरी  
Vedāntasiddhāntasūktimañjarī  
Gaṅgādhara Sarasvatī  
35 Folios; L 17, W 50, 12 1/2 x 6 3/8,  
Paper, Sanskrit, Devanāgarī,  
Complete, श्रीगणेशाय नमः। तरणिशतसवर्ण  
कर्णधूर्णाद्विरेफा  
वलिवलितकपोलोद्दामदान्मभिस्म।।  
गिरिशगिरिसुतीम्यां लालितं नित्यमङ्क  
स्वजनभरणशीलं शीलये विघराजम्।।,  
कीर्तिप्रचयगमनादिसिद्धयं ग्रन्थस्य  
विश्टमूखगुणानामधेयानिदर्शय आशिर्वचनलक्षणं  
मङ्गलान्तरमाचरति श्रुतिकल्पलतेति।।, इति  
श्रीमत्परमहंसपरिव्राजकाचार्य श्री  
मद्रामचन्द्रसरस्वती पूज्यपाद शिष्येण  
श्रीसर्वज्ञसरस्वती पूज्य पाद शिष्येण  
गङ्गधरसरस्वत्याख्यावेदांतसिद्धान्तसूक्तिमञ्जरीप्रकाशे  
चतुर्थपरिच्छेदः।। कृता वेदान्तसिद्धान्तमञ्जरी  
ज्ञानदा सतां। गंगाधरेद्रयतिना विश्वानथेन ल,  
Samvat 1892, MFL, IGNC, New  
Delhi, Bhandarkar Oriental Research  
Institute, Pune
- 26823 SBR1609 SB27468  
N. 2603  
वेदान्तसिद्धान्तसूक्तिमञ्जरीसटीक  
Vedāntasiddhāntasūktimañjarīsaṭīka  
Gaṅgādharendra Sarasvatī  
552 Folios; L 11, W 51, 9.9" x 4.2",  
Paper, Sanskrit, Devanāgarī,  
Incomplete, MFL, IGNC, New  
Delhi, Saraswati Bhawan Library,  
Varanasi

- 26824 SBR1656 SB27930  
P.S. 32116/N. 6\*52/167  
वेदान्तसिद्धान्तसूक्तिमञ्जरीसटीक  
Vedāntasiddhāntasūktimañjarīsaṭīka  
Gaṅgādhara Sarasvatī  
4 Folios; L 24, W 19, 10 x 4.3, Paper,  
Sanskrit, Devanāgarī, Incomplete, MFL, IGNCA, New Delhi, Saraswati  
Bhawan Library, Varanasi
- 26825 SBR1657 SB27943  
P.S. 15217/N. 831  
वेदान्तसिद्धान्तसूक्तिमञ्जरीसटीक  
Vedāntasiddhāntasūktimañjarīsaṭīka  
Gaṅgādhara Sarasvatī  
25 Folios; L 18, W 21, 8.5 x 10.5,  
Paper, Sanskrit, Devanāgarī,  
Complete, MFL, IGNCA, New Delhi,  
Saraswati Bhawan Library, Varanasi
- 26826 SBR1683 SB28222  
N.11\* 47/23  
वेदान्तसिद्धान्तसूक्तिमञ्जरीसटीक  
Vedāntasiddhāntasūktimañjarīsaṭīka  
Gaṅgādhara Sarasvatī  
17 Folios; L 17, W 44, 12.1 x 4.8,  
Paper, Sanskrit, Devanāgarī,  
Complete, MFL, IGNCA, New Delhi,  
Saraswati Bhawan Library, Varanasi
- 26827 RSR211 RS1847  
वेदान्तसिद्धान्तसूक्तिमञ्जरीसटीक  
Vedāntasiddhāntasūktimañjarīsaṭīka  
Gaṅgādhara Yati  
40 Folios, Paper, Sanskrit,  
Devanāgarī, Complete, MFL,  
IGNCA, New Delhi, Shri Ranbir  
Sanskrit Research Institute, Jammu
- 26828 SBRA1409 SB92779  
P.S. 100862  
वेदान्तसिद्धान्तसूक्तिमञ्जरीसव्याख्या  
Vedāntasiddhāntasūktimañjarīsavyākhyā
- Gaṅgādharendra Sarasvatī  
57 Folios, Paper, Sanskrit,  
Devanāgarī, Complete, MFL,  
IGNCA, New Delhi, Saraswati  
Bhawan Library, Varanasi
- 26829 SBR2991 SB46650  
P.S. 32215/  
वेदान्तसिद्धान्तावतरणिका  
Vedāntasiddhāntāvatarāṅikā  
20 Folios; L 9, W 31, 10.8 x 4.6, Paper,  
Sanskrit, Devanāgarī, Complete,  
MFL, IGNCA, New Delhi, Saraswati  
Bhawan Library, Varanasi
- 26830 SBRA1376 SB91997  
P.S. 75569  
वेदान्तसूक्तिमञ्जरी  
Vedāntasūktimañjarī  
Gaṅgādhara Sarasvatī  
25 Folios; L 16, W 40, 10.8 x 4.4,  
Paper, Sanskrit, Devanāgarī,  
complete, MFL, IGNCA, New Delhi,  
Saraswati Bhawan Library, Varanasi
- 26831 KKR21A KK326  
M.S. 266/6  
वेदान्तसूत्र  
Vedāntasūtra  
8 Folios, Palm Leaf, Sanskrit,  
Malayālam, Complete, MFL,  
IGNCA, New Delhi, Kanippayur  
Library, Kerala, Kerala
- 26832 KKR22A, 23A KK356  
M.S. 270/1  
वेदान्तसूत्र  
Vedāntasūtra  
12 Folios, Palm Leaf, Malayalam,  
Malayālam, Incomplete, MFL,  
IGNCA, New Delhi, Kanippayur  
Library, Kerala, Kerala

- 26833 **SBR1559** **SB26852**  
P.S. 40251/N. 17/644  
**वेदान्तसूत्र**  
**Vedāntasūtra**  
5 Folios; L 9, W 43, Paper, Sanskrit,  
Devanāgarī, Complete, MFL,  
IGNCA, New Delhi, Saraswati  
Bhawan Library, Varanasi
- 26834 **SBR1576** **SB27166**  
**वेदान्तसूत्र**  
**Vedāntasūtra**  
**Vyāsa**  
1 Folio; L 11, W 22, Paper, Sanskrit,  
Devanāgarī, Incomplete, MFL,  
IGNCA, New Delhi, Saraswati  
Bhawan Library, Varanasi
- 26835 **SBR1576** **SB27168**  
P.S. 31380/N. 4\*80/363  
**वेदान्तसूत्र**  
**Vedāntasūtra**  
**Vyāsa**  
Folios 2-9, 11-16; L 16, W 50, Paper,  
Sanskrit, Baṅgalā, Incomplete, MFL,  
IGNCA, New Delhi, Saraswati  
Bhawan Library, Varanasi
- 26836 **SBR1692** **SB28307**  
P.S. 3662/P-248  
**वेदान्तसूत्र**  
**Vedāntasūtra**  
37 Folios; L 11, W 53, 10.7 x 4.6,  
Paper, Sanskrit, Devanāgarī,  
Incomplete, MFL, IGNCA, New  
Delhi, Saraswati Bhawan Library,  
Varanasi
- 26837 **SBR3213** **SB51511**  
N.4755  
**वेदान्तसूत्र**  
**Vedāntasūtra**  
11 Folios; L 9, W 39, 12.7 x 5.1, Paper,  
Sanskrit, Devanāgarī, Complete,
- MFL, IGNCA, New Delhi, Saraswati  
Bhawan Library, Varanasi
- 26838 **SBRA1404** **SB92660**  
P.S. 100884 (jha)  
**वेदान्तसूत्र**  
**Vedāntasūtra**  
3 Folios, Paper, Sanskrit, Devanāgarī,  
Complete, MFL, IGNCA, New Delhi,  
Saraswati Bhawan Library, Varanasi
- 26839 **SBRA1413** **SB92856**  
P.S. 92856  
**वेदान्तसूत्र**  
**Vedāntasūtra**  
**Vyāsa**  
Folios 1-10, 12-15; L 9, W 26, 10.5 x  
5.3, Paper, Sanskrit, Devanāgarī,  
Incomplete, MFL, IGNCA, New  
Delhi, Saraswati Bhawan Library,  
Varanasi
- 26840 **SBRA1416** **SB92893**  
P.S. 104244  
**वेदान्तसूत्र**  
**Vedāntasūtra**  
21 Folios, Paper, Sanskrit,  
Devanāgarī, Complete, MFL,  
IGNCA, New Delhi, Saraswati  
Bhawan Library, Varanasi
- 26841 **BIR607** **BI5184**  
302/1892-95  
**वेदान्तसूत्र**  
**Vedāntasūtra**  
**Vyāsa**  
21 Folios; L 8, W 18, 7 1/2 x 4, Paper,  
Sanskrit, Devanāgarī, Complete,  
श्रीगणेशाय नमः॥ अथातो ब्रह्मजिज्ञासां  
जन्माथस्य यतः॥,  
ससुरासमुखासलांगुलात्वनवच्छिन्नतनुद्रुतिं द्रुतं इह  
वशेनुरौरवं करणीया करणा यथा मम॥, MFL,  
IGNCA, New Delhi, Bhandarkar  
Oriental Research Institute, Pune

26842	<b>OIRA236</b>	<b>OI21714</b> 1634/Ms. No. B 1224	25 Folios; L 11, W 39, 10 x 4.1, Paper, Sanskrit, Devanāgarī, Incomplete, MFL, IGNSA, New Delhi, Saraswati Bhawan Library, Varanasi
	<b>वेदान्तसूत्र</b> <b>Vedāntasūtra</b>		
	103 Folios, Paper, Sanskrit, Devanāgarī, Complete, MFL, IGNSA, New Delhi, Oriental Research Institute, Mysore		
26843	<b>ROD216</b>	<b>RO4135</b> RO3279	26847 <b>SBRA1346</b> <b>SB91584</b> P.S. 50889(kha)
	<b>वेदान्तसूत्र</b> <b>Vedāntasūtra</b>		<b>वेदान्तसूत्रभाष्यटीका</b> <b>Vedāntasūtrabhāṣyaṭīkā</b>
	23 Folios, Paper, Sanskrit, Devanāgarī, Complete, MFL, IGNSA, New Delhi, Rajasthan Oriental Research Institute, Udaipur		79 Folios; L 10, W 34, Paper, Sanskrit, Devanāgarī, Incomplete, MFL, IGNSA, New Delhi, Saraswati Bhawan Library, Varanasi
26844	<b>BIR2187</b>	<b>BI18756</b> Acc. No. 371/1899-1915	26848 <b>SBR1613</b> <b>SB27532</b> D. 3236
	<b>वेदान्तसूत्रतत्त्वकौस्तुभव्याख्या</b> <b>Vedāntasūtratattvakaustubhavyākhyā</b>		<b>वेदान्तसूत्रमुक्तावली</b> <b>Vedāntasūtramuktāvalī</b>
	<b>Bhaṭṭojī Dīkṣita</b>		<b>Brahmānanda Sarasvatī</b>
	22 Folios, 33 x 13, Paper, Sanskrit, Devanāgarī, Incomplete, MFL, IGNSA, New Delhi, Bhandarkar Oriental Research Institute, Pune		8 Folios; L 10, W 37, 11.5 x 5, Paper, Sanskrit, Devanāgarī, Complete, MFL, IGNSA, New Delhi, Saraswati Bhawan Library, Varanasi
26845	<b>GCRA359</b>	<b>GL46605</b> 5984/9227/20649	26849 <b>SBR1655</b> <b>SB27923</b> N. 850
	<b>वेदान्तसूत्रभाष्य</b> <b>Vedāntasūtrabhāṣya</b>		<b>वेदान्तसूत्रमुक्तावली</b> <b>Vedāntasūtramuktāvalī</b>
	<b>Śaṅkarācārya</b>		<b>Brahmānanda Sarasvatī</b>
	149 Folios, Palm Leaf, Sanskrit, Grantha, Complete, MFL, IGNSA, New Delhi, Government Oriental Manuscript Library & Research Centre, Chennai		Folios 65-81; L 11, W 31, 11.2 x 5, Paper, Sanskrit, Devanāgarī, Complete, MFL, IGNSA, New Delhi, Saraswati Bhawan Library, Varanasi
26846	<b>SBR1570</b>	<b>SB27043</b>	26850 <b>GCR1330</b> <b>GL19849</b> S.R. 442/R. 1386
	<b>वेदान्तसूत्रभाष्यटीका</b> <b>Vedāntasūtrabhāṣyaṭīkā</b>		<b>वेदान्तसूत्रमुक्तावली</b> <b>Vedāntasūtramuktāvalī</b>
			<b>Brahmānanda Sarasvatī</b>
			167 Folios, Paper, Sanskrit, Devanāgarī, Incomplete, MFL, IGNSA, New Delhi, Government Oriental Manuscript Library & Research Centre, Chennai

- 26851 OIR255 OI2284  
Ms. No. P. 1667  
वेदान्तसूत्रमुक्तावली  
Vedāntasūtramuktāvalī  
Brahmānanda Sarasvatī  
103 Folios, Palm Leaf, Sanskrit,  
Telugu, Incomplete, MFL, IGNCA,  
New Delhi, Oriental Research  
Institute, Mysore
- 26852 GCR165 GL2464  
S.R. 1175/R 1814 (f)  
वेदान्तसूत्रमुक्तावलीटीका  
Vedāntasūtramuktāvalīṭīkā  
Rāmasubrahmaṇya Śāstrī  
12 Folios, Palm Leaf, Sanskrit,  
Grantha, Incomplete, MFL, IGNCA,  
New Delhi, Government Oriental  
Manuscript Library & Research  
Centre, Chennai
- 26853 GCR2882 GL40393  
S.R. 4402/R. 15617  
वेदान्तसूत्रमुक्तावलीव्याख्या  
Vedāntasūtramuktāvalīvyākhyā  
7 Folios, Paper, Sanskrit, Devanāgarī,  
Incomplete, li, MFL, IGNCA, New  
Delhi, Government Oriental  
Manuscript Library & Research  
Centre, Chennai
- 26854 SBR1610 SB27485  
A. 609 (Ka)  
वेदान्तसूत्रवृत्ति  
Vedāntasūtravṛtti  
Nārāyaṇa Tīrtha  
Folios 399-415, 417-422; L 22, W 46,  
12.5 x 5.7, Paper, Sanskrit,  
Devanāgarī, Complete, MFL,  
IGNCA, New Delhi, Saraswati  
Bhawan Library, Varanasi
- 26855 SBR1610 SB27487  
P.S. 1659/A.P. 279  
वेदान्तसूत्रवृत्ति
- Vedāntasūtravṛtti  
41 Folios; L 17, W 37, 12.3 x 6.2,  
Paper, Sanskrit, Baṅgalā,  
Incomplete, MFL, IGNCA, New  
Delhi, Saraswati Bhawan Library,  
Varanasi
- 26856 SBR1702 SB28416  
वेदान्तसूत्रवृत्ति  
Vedāntasūtravṛtti  
2 Folios; L 19, W 45, 1.6 x 4.6, Paper,  
Sanskrit, Devanāgarī, Incomplete,  
MFL, IGNCA, New Delhi, Saraswati  
Bhawan Library, Varanasi
- 26857 SBR1707, 1708 SB28483  
P.S. 1401/A.P. 21  
वेदान्तसूत्रवृत्ति  
Vedāntasūtravṛtti  
48 Folios; L 9, W 51, 11 x 4.5, Paper,  
Sanskrit, Devanāgarī, Incomplete,  
MFL, IGNCA, New Delhi, Saraswati  
Bhawan Library, Varanasi
- 26858 SBRA1359 SB91721  
P.S 51437  
वेदान्तसूत्रवृत्ति  
Vedāntasūtravṛtti  
Rāmakiṅkara  
Folios 1-28, 1-21, 1-23, 1-7; L 20, W 84,  
11.6 x 5.9, Paper, Sanskrit,  
Devanāgarī, Complete, MFL,  
IGNCA, New Delhi, Saraswati  
Bhawan Library, Varanasi
- 26859 GCR646 GL11977  
S.R. 3300/7172  
वेदान्तसूत्रवृत्ति  
Vedāntasūtravṛtti  
86 Folios, Paper, Sanskrit,  
Devanāgarī, Complete, MFL,  
IGNCA, New Delhi, Government  
Oriental Manuscript Library &  
Research Centre, Chennai



- 26860 **GCR820** **GL13706**  
S.R. 1149/R. 1785 (b)  
**वेदान्तसूत्रवृत्ति**  
**Vedāntasūtravṛtti**  
35 Folios, Palm Leaf, Sanskrit,  
Telugu, Complete, MFL, IGNC, A,  
New Delhi, Government Oriental  
Manuscript Library & Research  
Centre, Chennai
- 26861 **RIR119** **RI1095**  
Ms. No. 1094  
**वेदान्तसूत्रवृत्ति**  
**Vedāntasūtravṛtti**  
210 Folios, Paper, Sanskrit,  
Devanāgarī, Complete, MFL,  
IGNCA, New Delhi, Rajasthan  
Oriental Research Institute, Alwar
- 26862 **RIR147, 148** **RI1342**  
Ms. No. 1342  
**वेदान्तसूत्रवृत्ति**  
**Vedāntasūtravṛtti**  
**Niyamānanda**  
448 Folios, Paper, Sanskrit,  
Devanāgarī, Complete, MFL,  
IGNCA, New Delhi, Rajasthan  
Oriental Research Institute, Alwar
- 26863 **RSR238** **RS2073**  
**वेदान्तसूत्रवृत्तिसार**  
**Vedāntasūtravṛttisāra**  
14 Folios, Paper, Sanskrit,  
Devanāgarī, Complete, MFL,  
IGNCA, New Delhi, Shri Ranbir  
Sanskrit Research Institute, Jammu
- 26864 **RSR238** **RS2074**  
**वेदान्तसूत्रवृत्तिसार**  
**Vedāntasūtravṛttisāra**  
5 Folios, Paper, Sanskrit, Devanāgarī,  
Complete, MFL, IGNC, A, New Delhi,
- Shri Ranbir Sanskrit Research  
Institute, Jammu
- 26865 **RSR238** **RS2075**  
**वेदान्तसूत्रवृत्तिसार**  
**Vedāntasūtravṛttisāra**  
8 Folios, Paper, Sanskrit, Devanāgarī,  
Complete, MFL, IGNC, A, New Delhi,  
Shri Ranbir Sanskrit Research  
Institute, Jammu
- 26866 **SBRA1410** **SB92781**  
P.S. 100873  
**वेदान्तसूत्रसटीक**  
**Vedāntasūtrasaṭīka**  
69 Folios, Paper, Sanskrit,  
Devanāgarī, Complete, With  
Commentary Tātparyavivarāṇa,  
MFL, IGNC, A, New Delhi, Saraswati  
Bhawan Library, Varanasi
- 26867 **OIRA226** **OI21646**  
1566/Ms. No. B 1118  
**वेदान्तसूत्रसिद्धान्ततात्पर्य**  
**Vedāntasūtrasiddhāntatātparyā**  
94 Folios, Paper, Sanskrit, Kannaḍa,  
Incomplete, MFL, IGNC, A, New  
Delhi, Oriental Research Institute,  
Mysore
- 26868 **GCRA271** **GL44594**  
3549/SR-3669/ R8967  
**वेदान्तसूत्रसिद्धान्ततात्पर्यसङ्ग्रह**  
**Vedāntasūtrasiddhāntatātparyasaṅgraha**  
**Rāmakovida**  
154 Folios, Paper, Sanskrit,  
Devanāgarī, Complete, MFL,  
IGNCA, New Delhi, Government  
Oriental Manuscript Library &  
Research Centre, Chennai

- 26869 **SMR232** **SM1078**  
Dec. No. 2919  
**वेदान्तसूत्रसिद्धान्ततात्पर्यसङ्ग्रह**  
**Vedāntasūtrasiddhāntatātparyasaṅgraha**  
73 Folios, Palm Leaf, Sanskrit, Grantha, Incomplete, MFL, IGNC, New Delhi, Sri Kanchi Kamakoti Peetham, Kanchipuram
- 26870 **SMR254** **SM1208**  
Dec. No. 4550  
**वेदान्तसूत्रसिद्धान्ततात्पर्यसार**  
**Vedāntasūtrasiddhāntatātparyasāra**  
321 Folios, Paper, Sanskrit, Grantha, Complete, MFL, IGNC, New Delhi, Sri Kanchi Kamakoti Peetham, Kanchipuram
- 26871 **BMR6** **BM78**  
Acc No. 21/67  
**वेदान्तसूर्य**  
**Vedāntasūrya**  
**Śrīdhara**  
187 Folios, Paper, Marathi, Devanāgarī, Complete, MFL, IGNC, New Delhi, Bharat Itihasa Samshodhak Mandal, Pune
- 26872 **BIR2187** **BI18751**  
Acc. No. 369/1899-1915  
**वेदान्तस्तोत्र**  
**Vedāntastotra**  
**Hastāmalaka**  
14 Folios, Folio 2 missing, 20 x 8 1/2, Paper, Sanskrit, Devanāgarī, Incomplete, MFL, IGNC, New Delhi, Bhandarkar Oriental Research Institute, Pune
- 26873 **SBR1596** **SB27344**  
P.S. 1533/A.P. 153  
**वेदान्तस्यमन्तक**  
**Vedāntasyamantaka**  
331 Folios; L 10, W 52, 8.3" x 5.5", Paper, Sanskrit, Devanāgarī, Complete, MFL, IGNC, New Delhi, Saraswati Bhawan Library, Varanasi
- 26874 **SBR1596** **SB27345**  
P.S. 1476/A.P. 96  
**वेदान्तस्यमन्तक**  
**Vedāntasyamantaka**  
4 Folios; L 14, W 25, 10.8" x 5.7", Paper, Sanskrit, Devanāgarī, Complete, MFL, IGNC, New Delhi, Saraswati Bhawan Library, Varanasi
- 26875 **SBR1713** **SB28538**  
P.S. 1516/A.P. 136  
**वेदान्तस्यमन्तक**  
**Vedāntasyamantaka**  
154 Folios; L 16, W 49, 7 x 3.7, Paper, Sanskrit, Devanāgarī, Complete, MFL, IGNC, New Delhi, Saraswati Bhawan Library, Varanasi
- 26876 **GCR1565** **GL22185**  
S.R. 3033/R. 5648  
**वेदान्तहृदय**  
**Vedāntahṛdaya**  
**Varadapaṇḍita**  
71 Folios, Paper, Sanskrit, Devanāgarī, Complete, Wants the beginning in the 2 Pariccheda, 2-4 Pariccheda, MFL, IGNC, New Delhi, Government Oriental Manuscript Library & Research Centre, Chennai
- 26877 **OIRA133** **OI20882**  
792/Ms. No. B 308  
**वेदान्ताचार्यचरितरत्नावली**  
**Vedāntācāryacaritaratnāvalī**  
**Śrīśailācārya**  
102 Folios, Paper, Sanskrit, Telugu, Complete, MFL, IGNC, New Delhi, Oriental Research Institute, Mysore

- 26878 RSR207 RS1807  
**वेदान्ताधिकरणन्यायमाला**  
**Vedāntādhikaraṇanyāyamālā**  
**Gaṅgādharendra Sarasvatī**  
 27 Folios, Paper, Sanskrit, Devanāgarī, Complete, MFL, IGNCA, New Delhi, Shri Ranbir Sanskrit Research Institute, Jammu
- 26879 SBRA1389 SB92286 P.S. 60287  
**वेदान्ताधिकरणमाला**  
**Vedāntādhikaraṇamālā**  
**Rāmakṛṣṇa**  
 Folios 1-6, 9-24; L 6, W 59, 14.3 x 3, Paper, Sanskrit, Baṅgalā, Incomplete, MFL, IGNCA, New Delhi, Saraswati Bhawan Library, Varanasi
- 26880 RSR208 RS1823  
**वेदान्ताधिकरणमाला**  
**Vedāntādhikaraṇamālā**  
**Bhārati Tīrtha**  
 137 Folios, Paper, Sanskrit, Devanāgarī, Complete, MFL, IGNCA, New Delhi, Shri Ranbir Sanskrit Research Institute, Jammu
- 26881 RSR242 RS2110  
**वेदान्ताधिकरणमाला**  
**Vedāntādhikaraṇamālā**  
**Bhārati Tīrtha**  
 93 Folios, Paper, Sanskrit, Devanāgarī, Incomplete, MFL, IGNCA, New Delhi, Shri Ranbir Sanskrit Research Institute, Jammu
- 26882 BIR608 BI5187 353/1899-1915  
**वेदान्ताधिकरणमाला**  
**Vedāntādhikaraṇamālā**  
**Bhāskara Tīrtha**  
 33 Folios; L 11 -13, W 50 - 57, 10 5/8 x 3 5/8, Paper, Sanskrit, Devanāgarī, Complete, श्रीगुरुधिपतिवटुकेष्टदेवताभ्यो नमः॥ वागीशाद्योः सुगमः सर्वार्यानामुपकमे। यं नत्वा कृतकृत्यः स्युस्तं नमामि गजानन॥, पूर्वपादे प्रतिपादित प्राणोपाधिको जीवः शरीरांतरप्राप्तिवेलायामितो निर्गच्छत् भाविशरीरबीजः सूक्ष्मभू॥, MFL, IGNCA, New Delhi, Bhandarkar Oriental Research Institute, Pune
- 26883 SBR1615 SB27558 P.S. 44797/Ā. 2548  
**वेदान्तानुमितिनिरूपण**  
**Vedāntānumitininirūpaṇa**  
**Rāmanārāyaṇa**  
 38 Folios; L 11, W 25, 8.8 x 4.5, Paper, Sanskrit, Devanāgarī, Incomplete, MFL, IGNCA, New Delhi, Saraswati Bhawan Library, Varanasi
- 26884 SBR1570 SB27057 P.S. 3224/A.P.S. 13  
**वेदान्तामृत**  
**Vedāntāmṛta**  
 2 Folios, Paper, Sanskrit, Devanāgarī, Complete, MFL, IGNCA, New Delhi, Saraswati Bhawan Library, Varanasi
- 26885 SBRA1353 SB91634 P.S 53484  
**वेदान्तामृत**  
**Vedāntāmṛta**  
 11 Folios; L 11, W 41, 11.3 x 5.4, Paper, Sanskrit, Devanāgarī, Complete, MFL, IGNCA, New Delhi, Saraswati Bhawan Library, Varanasi

- 26886 SIR271 SI3308  
Ac. No. 10098/996  
**वेदान्तामृतचिद्रत्नचषक**  
**Vedāntāmṛtacidrātnacaṣaka**  
**Gopālendra**  
69 Folios; L 12, W 36, Pages 1, 3-4, 18, 20-21 are not available, 22 x 10, Paper, Sanskrit, Devanāgarī, Incomplete, MFL, IGNC, New Delhi, Scindia Oriental Institute, Vikram University, Ujjain
- 26887 BIR608 BI5186  
600/1886-92  
**वेदान्तार्थप्रकाश**  
**Vedāntārthaprakāśa**  
21 Folios; L 13, W 35, 11 7/8 x 5 3/8, Paper, Sanskrit, Devanāgarī, Complete, श्रीमते रामानुजाय नमः। श्रियः कान्तान्तो चरगुणगणैकास्यदवयु दीता शेषावद्यः परमखपदो चाह्यनसयोः अर्भूभिर्भूमियां नत जनदृशमादिपुरुषो संस्तत्यादाब्जे परिचरणसक्त भवतु मे।।, कर्मणि यागादौ विग्रहनत्वे सत्येकस्य युगपदनेकयगेषु सनानधानानुप पत्तेविपोधः रप्रसज्यत इति चेतन्ने शक्तिमेता सौभरिप्रभृतीनात् शब्द।।, MFL, IGNC, New Delhi, Bhandarkar Oriental Research Institute, Pune
- 26888 SBR1716 SB28569  
P.S. 1572/A.P. 192  
**वेदान्तार्थविवेकभाष्य**  
**Vedāntārthavivekabhāṣya**  
**Skandamuni**  
Folios 27-39; L 13, W 84, Paper, Sanskrit, Devanāgarī, Incomplete, MFL, IGNC, New Delhi, Saraswati Bhawan Library, Varanasi
- 26889 SBRA1329 SB91433  
P.S. 44249  
**वेदान्तार्थविवेकसभाष्य**  
**Vedāntārthavivekasabhāṣya**
- Mukundamuni**  
Folios 1-12, 14-40; L 10, W 32, Paper, Sanskrit, Devanāgarī, Incomplete, MFL, IGNC, New Delhi, Saraswati Bhawan Library, Varanasi
- 26890 SBR1645 SB27833  
P.S. 50006/Ā. 8837 (Kha)  
**वेदान्तार्थसङ्ग्रहश्लोक**  
**Vedāntārthasaṅgrahaśloka**  
14 Folios; L 9, W 31, 11.7" x 3.5", Paper, Sanskrit, Devanāgarī, Complete, MFL, IGNC, New Delhi, Saraswati Bhawan Library, Varanasi
- 26891 SBRA1422 SB92970  
P.S 93954  
**वेदान्तार्थसारसङ्ग्रह**  
**Vedāntārthasārasaṅgraha**  
**Makarānanda**  
4 Folios, Paper, Sanskrit, Devanāgarī, Complete, MFL, IGNC, New Delhi, Saraswati Bhawan Library, Varanasi
- 26892 RCR375 RC2873  
Acc. No. 273-B  
**वेदान्तार्थसारसङ्ग्रह**  
**Vedāntārthasārasaṅgraha**  
56 Folios, Cardboard Paper, Sanskrit, Malayālam, Complete, MFL, IGNC, New Delhi, Sri Rama Varma Govt. Sanskrit college, Tripunithura
- 26893 GCR1443 GL20954  
S.R. 1837/R. 3338  
**वेदान्तार्थसारसङ्ग्रह**  
**Vedāntārthasārasaṅgraha**  
21 Folios, Paper, Sanskrit, Devanāgarī, Complete, MFL, IGNC, New Delhi, Government Oriental Manuscript Library & Research Centre, Chennai

- 26894 **GCR1497** **GL21480**  
S.R. 2668/R. 5253  
**वेदान्तार्थसारसङ्ग्रह**  
**Vedāntārthasārasaṅgraha**  
**Sītārāma**  
16 Folios, Palm Leaf, Sanskrit, Devanāgarī, Complete, MFL, IGNC, New Delhi, Government Oriental Manuscript Library & Research Centre, Chennai
- 26895 **SBRA1405** **SB92687**  
P.S. 68997  
**वेदान्तावगति**  
**Vedāntāvagati**  
Folios 5-17, Paper, Sanskrit, Devanāgarī, Incomplete, MFL, IGNC, New Delhi, Saraswati Bhawan Library, Varanasi
- 26896 **SBR1556** **SB26774**  
P.S. 33826  
**वेदान्तोपदेश**  
**Vedāntopadeśa**  
**Advaita**  
14 Folios; L 15, W 32, 6.4 x 4.5, Paper, Sanskrit, Devanāgarī, Complete, MFL, IGNC, New Delhi, Saraswati Bhawan Library, Varanasi
- 26897 **SBR1653** **SB27899**  
P.S. 32046/N. 6\*47/97  
**वेदान्तोपदेश**  
**Vedāntopadeśa**  
Folios 2-25; L 9, W 32, 8.3 x 4.7, Paper, Sanskrit, Devanāgarī, Incomplete, MFL, IGNC, New Delhi, Saraswati Bhawan Library, Varanasi
- 26898 **BIR608** **BI5190**  
798/1891-95  
**वेदान्तोपदेश**  
**Vedāntopadeśa**  
17 Folios; L 12, W 35, 11 1/2 x 51/8, Paper, Sanskrit, Devanāgarī, Complete, सदेव सोम्योदमग्र आसीदेकमेवाद्वितीयं ब्रह्मोत्पत्त्याद्वितीयशब्देन सजातीयादिभेदशून्यांगीकारे कथं तादृशस्य जगद्ध्यापारः मायांगीकारेणेति चेत्।, MFL, IGNC, New Delhi, Bhandarkar Oriental Research Institute, Pune
- 26899 **TLR496** **TL5602**  
B. 9753-J/7612  
**वेदान्तोपनिषत्**  
**Vedāntopaniṣat**  
5 Folios, Palm Leaf, Sanskrit, Telugu, Incomplete, नानाब्रह्मस्मृगिष्यते।।, MFL, IGNC, New Delhi, Maharaja Sarfoji Saraswati Mahal Library, Thanjavur
- 26900 **SBR1625** **SB27664**  
P.S. 41686/Ā-490  
**वेदान्तोपनिषद्द्वैतवृत्ति**  
**Vedāntopaniṣadvārtikavṛtti**  
29 Folios; L 13, W 38, 12" x 5.5", Paper, Sanskrit, Devanāgarī, Complete, MFL, IGNC, New Delhi, Saraswati Bhawan Library, Varanasi
- 26901 **TLR507** **TL5707**  
B. 9875-H/7613  
**वेदान्तोपन्यास**  
**Vedāntopanyāsa**  
9 Folios, Palm Leaf, Sanskrit, Grantha, Incomplete, अविद्या निवृत्तिः अधिष्ठानः।।, MFL, IGNC, New Delhi, Maharaja Sarfoji Saraswati Mahal Library, Thanjavur
- 26902 **GCRA260** **GL44455**  
3393/SR-4783/ R16893  
**वेदापौरुषेयत्ववाद**  
**Vedāpauruṣeyattvavāda**  
59 Folios, Paper, Sanskrit, Devanāgarī, Incomplete, MFL, IGNC, New Delhi, Government Oriental Manuscript Library & Research Centre, Chennai

- 26903 TLR508 TL5710 26907 GCR1133 GL17796  
B. 9891/8196 S.R. 1687/R. 3545 (a)
- वेदार्थतत्त्वनिर्णय**  
**Vedārthatattvanirṇaya**  
**Lingādhvarin**  
154 Folios, Folio 3-6 are missing, Palm Leaf, Sanskrit, Grantha, Incomplete, इति श्री .....गोविन्दाध्वरीन्द्र तनय :लिङ्गध्वरीन्द्र विरचिते पदार्थ तत्त्व निर्णय प्रथम :परिच्छेद :In sheet no. 111, MFL, IGNCA, New Delhi, Maharaja Sarfoji Saraswati Mahal Library, Thanjavur
- वेदार्थविचार**  
**Vedārthavicāra**  
15 Folios, Palm Leaf, Sanskrit, Grantha, Complete, Folio 15b is blank, MFL, IGNCA, New Delhi, Government Oriental Manuscript Library & Research Centre, Chennai
- 26904 OIR182 OI1833 26908 RRR149 RR1970  
Ms. No. P 1199 Ms. No. 38211
- वेदार्थतत्त्वशिरोमणिटीका**  
**Vedārthatattvaśiromaṇīṭikā**  
44 Folios, Palm Leaf, Sanskrit, Telugu, Incomplete, MFL, IGNCA, New Delhi, Oriental Research Institute, Mysore
- वेदार्थविचारसुदर्शनादिमीमांसा**  
**Vedārthavicārasudarśanādīmīmāṃsā**  
**Raṅgarāja Vedācārya**  
26 Folios, Paper, Sanskrit, Rajasthani, Devanāgarī, Complete, MFL, IGNCA, New Delhi, Rajasthan Oriental Research Institute, Jodhpur
- 26905 SBRA1379 SB92114 26909 BIR608 BI5189  
P.S. 80808 786/1891-95
- वेदार्थनिर्णय**  
**Vedārthanirṇaya**  
**Rāmasubbā Śāstri**  
76 Folios; L 26, W 36, 8 x 6, Paper, Sanskrit, Grantha, Complete, MFL, IGNCA, New Delhi, Saraswati Bhawan Library, Varanasi
- वेदार्थविवेक**  
**Vedārthaviveka**  
**Mukunda**  
40 Folios; L 11, W 30, 8 1/2 x 4 3/4, Paper, Sanskrit, Devanāgarī, Complete, अगुणाय गुणाढ्याय स्वात्मनेनन्तरुपिणे। शुद्धाय स्वप्रकाशाय श्रीराममुनये नमः॥, पाखंडानामभक्तानां नृणामुत्पथगामिनां। एतत् विज्ञानसर्वस्वं मतिमान् न प्रकाशयेत्॥, इति श्रीशकलवेदान्तमथितार्थब्रह्मावबोधज्ञानसागरश्रीमु कुन्दमुनिना वेदार्थविवेकेन महाभाष्यं समाप्तं॥ संवत्॥1700 ॥ लिपतं चेतनिदासग्रंथ संख्या नाम 700 साससैसमरामा॥, Saṁvat 1700, MFL, IGNCA, New Delhi, Bhandarkar Oriental Research Institute, Pune
- 26906 GCRA357 GL46584  
5963/9246/20682
- वेदार्थप्रकाश**  
**Vedārthaprakāśa**  
**Mādhavārya**  
Folios 22-51, Palm Leaf, Sanskrit, Grantha, Complete, MFL, IGNCA, New Delhi, Government Oriental Manuscript Library & Research Centre, Chennai

- 26910 **SBR1643** **SB27806** 1 Folio, 12.4 x 4.8, Paper, Sanskrit, Devanāgarī, Complete, MFL, IGNCA, New Delhi, Saraswati Bhawan Library, Varanasi  
**वेदार्थविवेकभाष्य**  
**Vedārthavivekabhāṣya**  
**Mukundamuni**  
73 Folios; L 9, W 43, 10.2 x 4.2, Paper, Sanskrit, Devanāgarī, Complete, MFL, IGNCA, New Delhi, Saraswati Bhawan Library, Varanasi
- 26911 **GCR1269** **GL19355** 44 Folios; L 12, W 41, 11 x 51/4, Paper, Sanskrit, Devanāgarī, Complete, श्रीगोविन्दाय नमः॥ श्रीमते रामानुजाय नमः॥ अशेषचिदचिद्वस्तुशेषिणे शेषशायिने। निर्मलान्तकल्याणनिधये विष्णवे नमः॥, पठितोत्तरमीमांसा वृथा वेदार्थसंग्रहः। अनधीतोत्तरा सैव वृथा वेदार्थसंग्रहः॥, MFL, IGNCA, New Delhi, Bhandarkar Oriental Research Institute, Pune  
**वेदार्थसङ्ग्रहव्याख्यातात्पर्यदीपिका**  
**Vedārthasaṅgrahavyākhyātātparyadīpikā**  
**Sudarśana Sūri**  
98 Folios, Palm Leaf, Sanskrit, Grantha, Incomplete, Folio 81-98 contain a list of Mss etc, of the owner of this Ms, MFL, IGNCA, New Delhi, Government Oriental Manuscript Library & Research Centre, Chennai
- 26912 **GCR2721** **GL37954** 49 Folios, Palm Leaf, Sanskrit, Telugu, Complete, MFL, IGNCA, New Delhi, Government Oriental Manuscript Library & Research Centre, Chennai  
**वेदार्थसङ्ग्रहव्याख्या**  
**Vedārthasaṅgrahavyākhyā**  
Folios 1a-102a; L 7-9, W 55-60, Palm Leaf, Sanskrit, Grantha, Complete, इति हारितकुल...सुदर्शनसूत्रिण विलिखिता तात्पर्यदीपिका समाप्ता॥, मङ्गलश्लोक प्रतिपाद्यार्थसंग्रहः उपेयसूचनं उपायसूचनं यादनप्रकाशिकामतनिरासः॥ अशेषचिदचिद्वस्तुशेषिणे शेषशायिने। निरमलान्तकल्याणनिधये विष्णवे नमः॥, MFL, IGNCA, New Delhi, Government Oriental Manuscript Library & Research Centre, Chennai
- 26913 **SBR1729** **SB28707** 36 Folios, Palm Leaf, Sanskrit, Telugu, Incomplete, MFL, IGNCA, New Delhi, Government Oriental Manuscript Library & Research Centre, Chennai  
**वेदार्थसङ्ग्रह**  
**Vedārthasaṅgraha**  
**Rāmānujācārya**
- 26914 **BIR608** **BI5188** 660/1884-87  
**वेदार्थसङ्ग्रह**  
**Vedārthasaṅgraha**  
**Rāmānujācārya**
- 26915 **GCR436** **GL8411** S.R. 2984/R 6072 (b)  
**वेदार्थसङ्ग्रह**  
**Vedārthasaṅgraha**  
**Rāmānujācārya**
- 26916 **GCR570** **GL10089** S.D. 1502/5032  
**वेदार्थसङ्ग्रह**  
**Vedārthasaṅgraha**  
**Rāmānujācārya**

- 26917 GCR991 GL15766 26921 GCR1195 GL18431  
S.R. 1251/R. 1934a S.R. 2372/R. 4744 (b)
- वेदार्थसङ्ग्रह  
Vedārthasaṅgraha  
Rāmānuja  
14 Folios, Palm Leaf, Sanskrit, Telugu, Incomplete, MFL, IGNCA, New Delhi, Government Oriental Manuscript Library & Research Centre, Chennai
- वेदार्थसङ्ग्रह  
Vedārthasaṅgraha  
Rāmānujācārya  
36 Folios, Palm Leaf, Sanskrit, Grantha, Complete, MFL, IGNCA, New Delhi, Government Oriental Manuscript Library & Research Centre, Chennai
- 26918 GCR1127 GL17689 26922 GCR1227 GL18879  
S.R. 1593/R. 3194 (a) S.R. 2569/R. 4941
- वेदार्थसङ्ग्रह  
Vedārthasaṅgraha  
Rāmānuja  
27 Folios, Palm Leaf, Sanskrit, Grantha, Complete, Folio 1, 2 are left blank, MFL, IGNCA, New Delhi, Government Oriental Manuscript Library & Research Centre, Chennai
- वेदार्थसङ्ग्रह  
Vedārthasaṅgraha  
Rāmānujācārya  
190 Folios, Palm Leaf, Sanskrit, Grantha, Complete, Folio 25a is left blank.-Beginning and middle folio are broken, MFL, IGNCA, New Delhi, Government Oriental Manuscript Library & Research Centre, Chennai
- 26919 GCR1179 GL18286 26923 GCR1227 GL18882  
S.R. 2272/R. 4644 (a) S.R. 2577/R. 4949
- वेदार्थसङ्ग्रह  
Vedārthasaṅgraha  
Rāmānujācārya  
35 Folios, Palm Leaf, Sanskrit, Grantha, Complete, Folio 35b is left blank, MFL, IGNCA, New Delhi, Government Oriental Manuscript Library & Research Centre, Chennai
- वेदार्थसङ्ग्रह  
Vedārthasaṅgraha  
Rāmānujācārya  
81 Folios, Palm Leaf, Sanskrit, Grantha, Complete, MFL, IGNCA, New Delhi, Government Oriental Manuscript Library & Research Centre, Chennai
- 26920 GCR1179 GL18292 26924 GCR1228 GL18896  
S.R. 2274/R. 4646 (a) S.R. 2593/R. 4965
- वेदार्थसङ्ग्रह  
Vedārthasaṅgraha  
Rāmānujācārya  
36 Folios, Palm Leaf, Sanskrit, Grantha, Complete, MFL, IGNCA, New Delhi, Government Oriental Manuscript Library & Research Centre, Chennai
- वेदार्थसङ्ग्रह  
Vedārthasaṅgraha  
Rāmānujācārya  
34 Folios, Palm Leaf, Sanskrit, Grantha, Complete, MFL, IGNCA, New Delhi, Government Oriental Manuscript Library & Research Centre, Chennai



- 26925 GCR2061 GL27929 S.R. 7556/R. 15301  
**वेदार्थसङ्ग्रह**  
**Vedārthasaṅgraha**  
 172 Folios, Palm Leaf, Sanskrit, Grantha, Incomplete, Injured.-Folio 165(b) is blank, Tātparyadīpikā, MFL, IGNC A, New Delhi, Government Oriental Manuscript Library & Research Centre, Chennai
- 26926 GCR2165 GL29227 S.R. 8143/R. 18278  
**वेदार्थसङ्ग्रह**  
**Vedārthasaṅgraha**  
 65 Folios, Palm Leaf, Sanskrit, Grantha, Incomplete, Folio 55b is left blank, MFL, IGNC A, New Delhi, Government Oriental Manuscript Library & Research Centre, Chennai
- 26927 GCR2552 GL34549 S.D. 2195/5031  
**वेदार्थसङ्ग्रह**  
**Vedārthasaṅgraha**  
**Rāmānuja**  
 58 Folios, Palm Leaf, Sanskrit, Grantha, Incomplete, MFL, IGNC A, New Delhi, Government Oriental Manuscript Library & Research Centre, Chennai
- 26928 GCR2612 GL36227 S.D. 4140/15931  
**वेदार्थसङ्ग्रह**  
**Vedārthasaṅgraha**  
**Rāmānuja**  
 37 Folios, Palm Leaf, Sanskrit, Grantha, Complete, MFL, IGNC A, New Delhi, Government Oriental Manuscript Library & Research Centre, Chennai
- 26929 GCR2758 GL38320 S.R. 8143/R. 18278  
**वेदार्थसङ्ग्रह**  
**Vedārthasaṅgraha**  
 65 Folios; L 7, W 68-70, Palm Leaf, Sanskrit, Grantha, Complete, इति श्रीमद्रामानुजाचार्यविरचितो वेदार्थसङ्ग्रह होडयं समाप्तः॥, Contains 145ślokā, अशेषचिद्वस्तुशेषिणे शेषशायिने। निर्मलान्तकल्याणनिधये विष्णवे नमः। पटं ब्रह्मैवाज्ञ... पदमिति॥, MFL, IGNC A, New Delhi, Government Oriental Manuscript Library & Research Centre, Chennai
- 26930 OIR136 OI1412 Ms. No. P 878  
**वेदार्थसङ्ग्रह**  
**Vedārthasaṅgraha**  
**Rāmānujācārya**  
 48 Folios, Palm Leaf, Sanskrit, Grantha, Incomplete, MFL, IGNC A, New Delhi, Oriental Research Institute, Mysore
- 26931 OIR271 OI2367 Ms. No. P 1754  
**वेदार्थसङ्ग्रह**  
**Vedārthasaṅgraha**  
**Rāmānujācārya**  
 223 Folios, Palm Leaf, Sanskrit, Grantha, Complete, MFL, IGNC A, New Delhi, Oriental Research Institute, Mysore
- 26932 OIR539 OI3864 Ms. No. P. 3271  
**वेदार्थसङ्ग्रह**  
**Vedārthasaṅgraha**  
**Rāmānujācārya**  
 25 Folios, Palm Leaf, Sanskrit, Grantha, Complete, MFL, IGNC A, New Delhi, Oriental Research Institute, Mysore

- 26933 OIRA483 OI23523  
3453/Ms. No. C 1776  
वेदार्थसङ्ग्रह  
Vedārthasaṅgraha  
Rāmānujācārya  
56 Folios, Paper, Sanskrit,  
Devanāgarī, Complete, MFL,  
IGNCA, New Delhi, Oriental  
Research Institute, Mysore
- 26934 RIR154 RI1384  
Ms. No. 1384  
वेदार्थसङ्ग्रह  
Vedārthasaṅgraha  
78 Folios, Paper, Sanskrit,  
Devanāgarī, Complete, MFL,  
IGNCA, New Delhi, Rajasthan  
Oriental Research Institute, Alwar
- 26935 RIR585 RI4485  
Ms. No. 4584  
वेदार्थसङ्ग्रह  
Vedārthasaṅgraha  
Rāmānujācārya  
61 Folios, Paper, Sanskrit,  
Devanāgarī, Complete, MFL,  
IGNCA, New Delhi, Rajasthan  
Oriental Research Institute, Alwar
- 26936 SBRA1413 SB92846  
P.S 68890(gha)  
वेदार्थसङ्ग्रहटीका  
Vedārthasaṅgrahaṭīkā  
Folios 19-21; L 16, W 42, 9.9 x 3.8,  
Paper, Sanskrit, Devanāgarī,  
Incomplete, MFL, IGNCA, New  
Delhi, Saraswati Bhawan Library,  
Varanasi
- 26937 GCR991 GL15767  
S.R. 1251/R. 1934b  
वेदार्थसङ्ग्रहव्याख्या  
Vedārthasaṅgrahavyākhyā
- Sudarśana Sūri  
51 Folios, Palm Leaf, Sanskrit,  
Telugu, Incomplete, Tatparyadīpikā,  
MFL, IGNCA, New Delhi,  
Government Oriental Manuscript  
Library & Research Centre, Chennai
- 26938 GCR1174 GL18237  
S.R. 2226/R. 4598  
वेदार्थसङ्ग्रहव्याख्या  
Vedārthasaṅgrahavyākhyā  
Sudarśana Sūri  
102 Folios, Palm Leaf, Sanskrit,  
Grantha, Complete, Tātparyadīpikā,  
MFL, IGNCA, New Delhi,  
Government Oriental Manuscript  
Library & Research Centre, Chennai
- 26939 GCR1179 GL18287  
S.R. 2272/R. 4644 (b)  
वेदार्थसङ्ग्रहव्याख्या  
Vedārthasaṅgrahavyākhyā  
Sudarśana Sūri  
63 Folios, Palm Leaf, Sanskrit,  
Grantha, Incomplete, MFL, IGNCA,  
New Delhi, Government Oriental  
Manuscript Library & Research  
Centre, Chennai
- 26940 GCR1179 GL18295  
S.R. 2274/R. 4646 (d)  
वेदार्थसङ्ग्रहव्याख्या  
Vedārthasaṅgrahavyākhyā  
Sudarśana Sūri  
101 Folios, Palm Leaf, Sanskrit,  
Grantha, Complete, Folio 57a-59 are  
left blank, Tātparyadīpikā, MFL,  
IGNCA, New Delhi, Government  
Oriental Manuscript Library &  
Research Centre, Chennai

- 26941 GCR1195 GL18438  
S.R. 2381/R. 4753  
New Delhi, Government Oriental Manuscript Library & Research Centre, Chennai
- वेदार्थसङ्ग्रहव्याख्या  
Vedārthasaṅgrahavyākhyā  
Sudarśana Sūri  
141 Folios, Palm Leaf, Sanskrit, Grantha, Complete, Folio 1b is blank, Tātparyadīpikā, Folio 88 is missing, MFL, IGNCA, New Delhi, Government Oriental Manuscript Library & Research Centre, Chennai
- 26942 GCR1198 GL18483  
S.R. 2413/R. 4785
- वेदार्थसङ्ग्रहव्याख्या  
Vedārthasaṅgrahavyākhyā  
Sudarśana Sūri  
110 Folios, Palm Leaf, Sanskrit, Grantha, Incomplete, Tātparyadīpikā, MFL, IGNCA, New Delhi, Government Oriental Manuscript Library & Research Centre, Chennai
- 26943 GCR2166 GL29245  
S.R. 8153/R. 18300
- वेदार्थसङ्ग्रहव्याख्या  
Vedārthasaṅgrahavyākhyā  
92 Folios, Palm Leaf, Sanskrit, Grantha, Incomplete, MFL, IGNCA, New Delhi, Government Oriental Manuscript Library & Research Centre, Chennai
- 26944 GCR2552, 2553 GL34551  
S.D. 2196/5033
- वेदार्थसङ्ग्रहव्याख्या  
Vedārthasaṅgrahavyākhyā  
115 Folios, Palm Leaf, Sanskrit, Telugu, Complete, MFL, IGNCA, New Delhi, Government Oriental Manuscript Library & Research Centre, Chennai
- 26945 GCR2553 GL34553  
S.D. 2198/5035
- वेदार्थसङ्ग्रहव्याख्या  
Vedārthasaṅgrahavyākhyā  
45 Folios, Palm Leaf, Sanskrit, Grantha, Complete, MFL, IGNCA, New Delhi, Government Oriental Manuscript Library & Research Centre, Chennai
- 26946 GCR2758 GL38336  
S.R. 8153/R. 18300
- वेदार्थसङ्ग्रहव्याख्या  
Vedārthasaṅgrahavyākhyā  
Rāmānuja  
Folios 1a-93b; L 8, W 75-80, Palm Leaf, Sanskrit, Grantha, Complete, इति श्री रारीतकुलतिलक..श्री सुदर्शन सूरिणा विरचिता तात्पर्यदीपिका समाप्ता।।, वरदं द्विरदादि शेखरं कमलायादयितं दयानिधिम्।।, MFL, IGNCA, New Delhi, Government Oriental Manuscript Library & Research Centre, Chennai
- 26947 GCR1127 GL17690  
S.R. 1593/R. 3194 (b)
- वेदार्थसङ्ग्रहव्याख्यातात्पर्यदीपिका  
Vedārthasaṅgrahavyākhyātātparyadīpikā  
Sudarśana  
72 Folios, Palm Leaf, Sanskrit, Grantha, Complete, Folio 98a-101b contain Tiruvāymoli (Tamil).- Vedārthasaṅgraha, MFL, IGNCA, New Delhi, Government Oriental Manuscript Library & Research Centre, Chennai

- 26948 GCR1228, 1229 GL18905 26952 SBR1677 SB28117  
S.R. 2606/R. 4978 N.7/441
- वेदार्थसङ्ग्रहव्याख्यातात्पर्यदीपिका  
Vedārthasaṅgrahavyākhyātātparyadīpikā  
Rāmānuja  
151 Folios, Palm Leaf, Sanskrit, Grantha, Complete, Folio are in disorder, MFL, IGNCA, New Delhi, Government Oriental Manuscript Library & Research Centre, Chennai
- वेदार्थसङ्ग्रहसटीक  
Vedārthasaṅgrahasaṭīka  
Rāmānujācārya  
71 Folios; L 13, W 52, 14" x 7.3", Paper, Sanskrit, Devanāgarī, Complete, MFL, IGNCA, New Delhi, Saraswati Bhawan Library, Varanasi
- 26949 GCR2552 GL34550 26953 SBRA2233 SB108159  
S.D. 2195/5036 Acc. No.95136
- वेदार्थसङ्ग्रहव्याख्यातात्पर्यदीपिका  
Vedārthasaṅgrahavyākhyātātparyadīpikā  
Sudarśana  
65 Folios, Palm Leaf, Sanskrit, Grantha, Incomplete, MFL, IGNCA, New Delhi, Government Oriental Manuscript Library & Research Centre, Chennai
- वेदोक्तारामपद्धति  
Vedoktarāmapaddhati  
Rāmānujācārya  
25 Folios; L 6, W 31, 9.2 x 4.2, Paper, Sanskrit, Devanāgarī, Incomplete, MFL, IGNCA, New Delhi, Saraswati Bhawan Library, Varanasi
- 26950 GCR2553 GL34552 26954 SBRA2233 SB108154  
S.D. 2197/5034 Acc. No.69509
- वेदार्थसङ्ग्रहव्याख्यातात्पर्यदीपिका  
Vedārthasaṅgrahavyākhyātātparyadīpikā  
Sudarśana  
63 Folios, Palm Leaf, Sanskrit, Grantha, Incomplete, MFL, IGNCA, New Delhi, Government Oriental Manuscript Library & Research Centre, Chennai
- वैकुण्ठगद्य  
Vaikuṇṭhagadya  
Rāmānujācārya  
9 Folios; L 11, W 29, 8.6 x 4.6, Paper, Sanskrit, Devanāgarī, Complete, MFL, IGNCA, New Delhi, Saraswati Bhawan Library, Varanasi
- 26951 OIR726 OI6379 26955 OIR1111 OI19246  
Ms. No. P. 4284 Ms. No. P. 7391/3
- वेदार्थसङ्ग्रहव्याख्यातात्पर्यदीपिका  
Vedārthasaṅgrahavyākhyātātparyadīpikā  
Sudarśana Sūri  
84 Folios, Palm Leaf, Sanskrit, Grantha, Incomplete, MFL, IGNCA, New Delhi, Oriental Research Institute, Mysore
- वैकुण्ठगद्यभाष्य  
Vaikuṇṭhagadyabhāṣya  
Veṅkaṭanātha  
Folios 60A-61A, 35 x 3.3, Palm Leaf, Sanskrit, Grantha, Complete, MFL, IGNCA, New Delhi, Oriental Research Institute, Mysore

- 26956 GCR156 GL2204 26960 GCR1618 GL22637  
S.R. 1377/2600 S.R. 4290/R. 9137
- वैखानससङ्ग्रहस्मृतिमीमांसा**  
**Vaikhānasasaṅgrahasṃṛtimīmānsā**  
**Śiṅgārācārya**  
68 Folios, Palm Leaf, Sanskrit, Tamila, Complete, MFL, IGNCA, New Delhi, Government Oriental Manuscript Library & Research Centre, Chennai
- वैदिकविजयध्वज**  
**Vaidikavijayadhvaja**  
**Abhinava Gaṅgādhara bhārati**  
34 Folios, Palm Leaf, Sanskrit, Telugu, Complete, MFL, IGNCA, New Delhi, Government Oriental Manuscript Library & Research Centre, Chennai
- 26957 GCR1749 GL24746  
S.R. 5297/R. 11432
- वैखानससूत्रस्मात्रानुक्रमणिका**  
**Vaikhānasasūtrasmātrānukramaṇikā**  
**Kodaṇḍarāma**  
93 Folios, Palm Leaf, Sanskrit, Telugu, Incomplete, Folio 20b, 51b, 62b are left blank, MFL, IGNCA, New Delhi, Government Oriental Manuscript Library & Research Centre, Chennai
- वैदिकविजयध्वज**  
**Vaidikavijayadhvaja**  
Folios 227-283, Paper, Sanskrit, Devanāgarī, Complete, MFL, IGNCA, New Delhi, Government Oriental Manuscript Library & Research Centre, Chennai
- 26958 RRR149 RR1971 26962 OIR971 OI14801  
Ms. No. 38109(6) P.5897
- वैदिकवाङ्मयनिरूपण**  
**Vaidikavāṅmayanirūpaṇa**  
**Kamalānayana**  
44 Folios, Paper, Sanskrit, Rajasthani, Devanāgarī, Complete, MFL, IGNCA, New Delhi, Rajasthan Oriental Research Institute, Jodhpur
- वैदिकविजयध्वज**  
**Vaidikavijayadhvaja**  
**Nārāyaṇa Bhaṭṭapaṇḍita**  
108 Folios, 50 x 6c.m., Palm Leaf, Sanskrit, Telugu, Complete, MFL, IGNCA, New Delhi, Oriental Research Institute, Mysore
- 26959 GCR944 GL15306 26963 OIRA173 OI21260  
S.D. 1320/R. 15362 1180/Ms. No. B 725
- वैदिकविजयध्वज**  
**Vaidikavijayadhvaja**  
27 Folios, Paper, Sanskrit, Devanāgarī, Incomplete, MFL, IGNCA, New Delhi, Government Oriental Manuscript Library & Research Centre, Chennai
- वैदिकविजयध्वज**  
**Vaidikavijayadhvaja**  
67 Folios, Paper, Sanskrit, Kannaḍa, Complete, MFL, IGNCA, New Delhi, Oriental Research Institute, Mysore

- 26964 OIR104, 105 OI1158  
Ms. No. P 399  
वैदिकसिद्धान्त  
Vaidikasiddhānta  
Sukhacidrūpabhāratī  
67 Folios, Palm Leaf, Sanskrit,  
Telugu, Incomplete, MFL, IGNCA,  
New Delhi, Oriental Research  
Institute, Mysore
- 26965 GCR506 GL9108  
S.R. 3286/R 6839  
वैदिकसिद्धान्तसङ्ग्रह  
Vaidikasiddhāntasaṅgraha  
Nṛsimhāśrama  
9 Folios, Paper, Sanskrit, Devanāgarī,  
Incomplete, MFL, IGNCA, New  
Delhi, Government Oriental  
Manuscript Library & Research  
Centre, Chennai
- 26966 ROD192 RO3867  
RO3012  
वैद्यकरलमाला  
Vaidyakaratanamālā  
49 Folios, Paper, Sanskrit,  
Devanāgarī, Incomplete, MFL,  
IGNCA, New Delhi, Rajasthan  
Oriental Research Institute, Udaipur
- 26967 GCR2201 GL29883  
S.R. 8387/R. 18823  
वैद्यनाथदीक्षितीय  
Vaidyanāthadīkṣitīya  
86 Folios, Palm Leaf, Sanskrit,  
Grantha, Incomplete, MFL, IGNCA,  
New Delhi, Government Oriental  
Manuscript Library & Research  
Centre, Chennai
- 26968 GCR2206 GL29985  
S.R. 8483/R. 19094
- वैद्यनाथदीक्षितीय  
Vaidyanāthadīkṣitīya  
139 Folios, Palm Leaf, Sanskrit,  
Grantha, Complete, MFL, IGNCA,  
New Delhi, Government Oriental  
Manuscript Library & Research  
Centre, Chennai
- 26969 GCR2207 GL29991  
S.R. 8488/R. 19100  
वैद्यनाथदीक्षितीय  
Vaidyanāthadīkṣitīya  
200 Folios, Palm Leaf, Sanskrit,  
Grantha, Complete, MFL, IGNCA,  
New Delhi, Government Oriental  
Manuscript Library & Research  
Centre, Chennai
- 26970 OIRA712 OI25757  
5720/Ms. No. C 3925  
वैयसिकन्यायमाला  
Vaiyasikanyāyamālā  
Bhāratī Tīrtha  
79 Folios, Paper, Sanskrit,  
Devanāgarī, Complete, MFL,  
IGNCA, New Delhi, Oriental  
Research Institute, Mysore
- 26971 GCR2683 GL37052  
S.D. 4875/17818  
वैयसिकसूत्रोपन्यास  
Vaiyasikasūtropanyāsa  
325 Folios, Palm Leaf, Sanskrit,  
Grantha, Incomplete, MFL, IGNCA,  
New Delhi, Government Oriental  
Manuscript Library & Research  
Centre, Chennai

- 26972 OIR360 OI2862  
Ms. No. P. 2245  
वैयसिकसूत्रोपन्यास  
Vaiyasikasūtropanyāsa  
Rameśvara Bhārati  
74 Folios, Palm Leaf, Sanskrit,  
Telugu, Complete, MFL, IGNC, A,  
New Delhi, Oriental Research  
Institute, Mysore
- 26973 OIR150 OI1607  
Ms. No. P 990/1  
वैयासिकन्यायमाला  
Vaiyāsikanyāyamālā  
Bhārati Tīrtha  
84 Folios, Palm Leaf, Sanskrit,  
Telugu, Complete, MFL, IGNC, A,  
New Delhi, Oriental Research  
Institute, Mysore
- 26974 SBR1571 SB27061  
P.S. 36472/N. 10\*71/150  
वैयासिकन्यायमाला  
Vaiyāsikanyāyamālā  
Bhārati Tīrthamuni  
11 Folios; L 11, W 25, 8.4 x 4, Paper,  
Sanskrit, Devanāgarī, Complete,  
MFL, IGNC, A, New Delhi, Saraswati  
Bhawan Library, Varanasi
- 26975 SBR1572 SB27100  
P.S. 31452/N. 4\*81/435  
वैयासिकन्यायमाला  
Vaiyāsikanyāyamālā  
Bhāratividyaṛaṇya Tīrtha  
3 Folios; L 11, 6.8 x 3.8, Paper,  
Sanskrit, Baṅgalā, Complete, MFL,  
IGNC, A, New Delhi, Saraswati  
Bhawan Library, Varanasi
- 26976 SBR1609 SB27472  
P.S. 16984/N. 2578  
वैयासिकन्यायमाला
- Vaiyāsikanyāyamālā  
Bhārati Tīrthamuni  
Folios 3-4, 10; L 8, W 18, 7.8" x 3.6",  
Paper, Sanskrit, Devanāgarī,  
Complete, MFL, IGNC, A, New Delhi,  
Saraswati Bhawan Library, Varanasi
- 26977 SBR1614 SB27538  
P.S. 42499/Ā. 1303  
वैयासिकन्यायमाला  
Vaiyāsikanyāyamālā  
Bhārati Tīrtha  
Folios 6-8, 10, 12-21; L 10, W 31, 6.3 x  
3.7, Paper, Sanskrit, Baṅgalā,  
Incomplete, MFL, IGNC, A, New  
Delhi, Saraswati Bhawan Library,  
Varanasi
- 26978 SBR1619 SB27597  
वैयासिकन्यायमाला  
Vaiyāsikanyāyamālā  
Bhārati Tīrthamuni  
Folios 1-58, 60-143; L 10, W 44, 11.4 x  
3.8, Paper, Sanskrit, Devanāgarī,  
Complete, MFL, IGNC, A, New Delhi,  
Saraswati Bhawan Library, Varanasi
- 26979 SBR1653 SB27893  
P.S. 31079/N. 7/60  
वैयासिकन्यायमाला  
Vaiyāsikanyāyamālā  
Bhārati Tīrthamuni  
1 Folio; L 14, W 31, 10.6 x 4.7, Paper,  
Sanskrit, Baṅgalā, Complete, MFL,  
IGNC, A, New Delhi, Saraswati  
Bhawan Library, Varanasi
- 26980 SBR1655 SB27924  
P. 2475  
वैयासिकन्यायमाला  
Vaiyāsikanyāyamālā  
107 Folios; L 12, W 44, 10 x 4.9, Paper,  
Sanskrit, Devanāgarī, Incomplete,  
MFL, IGNC, A, New Delhi, Saraswati  
Bhawan Library, Varanasi

26981	<b>SBR1701</b>	<b>SB28390</b> D. 3115	<b>Vaiyāsikanyāyamālā</b> 24 Folios; L 63, 8.5 x 4.5, Paper, Sanskrit, Devanāgarī, Incomplete, MFL, IGNCA, New Delhi, Saraswati Bhawan Library, Varanasi
	<b>वैयासिकन्यायमाला</b> <b>Vaiyāsikanyāyamālā</b> <b>Bhārati Tīrthamuni</b> Folios 2-4; W 17, 12.7 x 4, Paper, Sanskrit, Devanāgarī, Complete, MFL, IGNCA, New Delhi, Saraswati Bhawan Library, Varanasi		
26982	<b>SBR1714</b>	<b>SB28543</b> P.S. 48721/A. 7545	<b>Vaiyāsikanyāyamālā</b> Folios 1-5, 10-12; L 59, W 12, Paper, Sanskrit, Devanāgarī, Incomplete, MFL, IGNCA, New Delhi, Saraswati Bhawan Library, Varanasi
	<b>वैयासिकन्यायमाला</b> <b>Vaiyāsikanyāyamālā</b> <b>Bhārati Tīrtha</b> 1 Folio; L 10, W 42, 12.4 x 5.8, Paper, Sanskrit, Devanāgarī, Complete, MFL, IGNCA, New Delhi, Saraswati Bhawan Library, Varanasi		
26983	<b>SBR1715</b>	<b>SB28553</b> P.S. 9785/D. 3531	<b>Vaiyāsikanyāyamālā</b> Folios 11, 16-41; L 12, W 50, 12 x 4, Paper, Sanskrit, Devanāgarī, Incomplete, MFL, IGNCA, New Delhi, Saraswati Bhawan Library, Varanasi
	<b>वैयासिकन्यायमाला</b> <b>Vaiyāsikanyāyamālā</b> <b>Bhārati Tīrtha</b> 6 Folios; L 15, W 46, 11 x 4.9, Paper, Sanskrit, Devanāgarī, Incomplete, MFL, IGNCA, New Delhi, Saraswati Bhawan Library, Varanasi		
26984	<b>SBR1728</b>	<b>SB28694</b> P.S. 25403/N. 2*57/3(Ka)	<b>Vaiyāsikanyāyamālā</b> 5 Folios; L 11, W 29, 10.6 x 5.5, Paper, Sanskrit, Devanāgarī, Complete, MFL, IGNCA, New Delhi, Saraswati Bhawan Library, Varanasi
	<b>वैयासिकन्यायमाला</b> <b>Vaiyāsikanyāyamālā</b> <b>Bhārati Tīrthamuni</b> 42 Folios; L 9, W 37, 11 x 4.9, Paper, Sanskrit, Devanāgarī, Complete, MFL, IGNCA, New Delhi, Saraswati Bhawan Library, Varanasi		
26985	<b>SBR1734</b>	<b>SB28761</b> P.S. 26458/N. 8/884	<b>Vaiyāsikanyāyamālā</b> 43 Folios, Paper, Sanskrit, Devanāgarī, Incomplete, MFL, IGNCA, New Delhi, Saraswati Bhawan Library, Varanasi
	<b>वैयासिकन्यायमाला</b>		
26986	<b>SBR1739</b>	<b>SB28851</b> D.3552	<b>Vaiyāsikanyāyamālā</b> Folios 1-5, 10-12; L 59, W 12, Paper, Sanskrit, Devanāgarī, Incomplete, MFL, IGNCA, New Delhi, Saraswati Bhawan Library, Varanasi
	<b>वैयासिकन्यायमाला</b> <b>Vaiyāsikanyāyamālā</b>		
26987	<b>SBRA1351</b>	<b>SB91616</b> P.S. 56419	<b>Vaiyāsikanyāyamālā</b> Folios 11, 16-41; L 12, W 50, 12 x 4, Paper, Sanskrit, Devanāgarī, Incomplete, MFL, IGNCA, New Delhi, Saraswati Bhawan Library, Varanasi
	<b>वैयासिकन्यायमाला</b> <b>Vaiyāsikanyāyamālā</b> <b>Bhārati Tīrtha</b>		
26988	<b>SBRA1374</b>	<b>SB91949</b> P.S. 71264	<b>Vaiyāsikanyāyamālā</b> 5 Folios; L 11, W 29, 10.6 x 5.5, Paper, Sanskrit, Devanāgarī, Complete, MFL, IGNCA, New Delhi, Saraswati Bhawan Library, Varanasi
	<b>वैयासिकन्यायमाला</b> <b>Vaiyāsikanyāyamālā</b>		
26989	<b>SBRA1406</b>	<b>SB92726</b> P.S. 76685	<b>Vaiyāsikanyāyamālā</b> 43 Folios, Paper, Sanskrit, Devanāgarī, Incomplete, MFL, IGNCA, New Delhi, Saraswati Bhawan Library, Varanasi
	<b>वैयासिकन्यायमाला</b> <b>Vaiyāsikanyāyamālā</b>		



- 26990 SBRA1411 SB92816  
P.S. 100854  
**वैयासिकन्यायमाला**  
**Vaiyāsikanyāyamālā**  
2 Folios, Paper, Sanskrit, Devanāgarī,  
Incomplete, MFL, IGNCA, New  
Delhi, Saraswati Bhawan Library,  
Varanasi
- 26991 GCR1094 GL17236  
S.R. 1031/R. 1481 (a)  
**वैयासिकन्यायमाला**  
**Vaiyāsikanyāyamālā**  
**Bhārati Tīrtha**  
24 Folios, Palm Leaf, Sanskrit,  
Grantha, Incomplete, MFL, IGNCA,  
New Delhi, Government Oriental  
Manuscript Library & Research  
Centre, Chennai
- 26992 GCR1428 GL20808  
S.R. 3495/R. 7275  
**वैयासिकन्यायमाला**  
**Vaiyāsikanyāyamālā**  
**Bhārati Tīrthamuni**  
109 Folios, Palm Leaf, Sanskrit,  
Grantha, Complete, MFL, IGNCA,  
New Delhi, Government Oriental  
Manuscript Library & Research  
Centre, Chennai
- 26993 GCR2090 GL28185  
S.R. 7690/R. 15865  
**वैयासिकन्यायमाला**  
**Vaiyāsikanyāyamālā**  
80 Folios, Palm Leaf, Sanskrit,  
Telugu, Complete, MFL, IGNCA,  
New Delhi, Government Oriental  
Manuscript Library & Research  
Centre, Chennai
- 26994 GCR2104 GL28370  
S.R. 7760/R. 16130
- वैयासिकन्यायमाला**  
**Vaiyāsikanyāyamālā**  
74 Folios, Palm Leaf, Sanskrit,  
Grantha, Incomplete, Folio 1b, 2b are  
left blank, MFL, IGNCA, New Delhi,  
Government Oriental Manuscript  
Library & Research Centre, Chennai
- 26995 GCR2108 GL28542  
S.R. 7792/R. 16361  
**वैयासिकन्यायमाला**  
**Vaiyāsikanyāyamālā**  
71 Folios, Palm Leaf, Sanskrit,  
Telugu, Complete, MFL, IGNCA,  
New Delhi, Government Oriental  
Manuscript Library & Research  
Centre, Chennai
- 26996 GCR2178 GL29499  
S.R. 8247/R. 18522  
**वैयासिकन्यायमाला**  
**Vaiyāsikanyāyamālā**  
82 Folios, Palm Leaf, Sanskrit,  
Grantha, Incomplete, Brittle, MFL,  
IGNCA, New Delhi, Government  
Oriental Manuscript Library &  
Research Centre, Chennai
- 26997 GCR2533 GL34350  
S.D. 2045/4752  
**वैयासिकन्यायमाला**  
**Vaiyāsikanyāyamālā**  
**Bhārati Tīrthamuni**  
16 Folios, Palm Leaf, Sanskrit,  
Telugu, Incomplete, MFL, IGNCA,  
New Delhi, Government Oriental  
Manuscript Library & Research  
Centre, Chennai

- 26998 GCR2535 GL34380 27001 OLR630 OL4268  
S.D. 2067/4751 Acc. No. 17467/Ms. No. 10017
- वैयासिकन्यायमाला**  
**Vaiyāsikanyāyamālā**  
**Bhārati Tīrthamuni**  
26 Folios, Palm Leaf, Sanskrit, Telugu, Incomplete, Folio 26b is blank, MFL, IGNCA, New Delhi, Government Oriental Manuscript Library & Research Centre, Chennai
- वैयासिकन्यायमाला**  
**Vaiyāsikanyāyamālā**  
**Bhārati Tīrtha**  
290 Folios, Paper, Sanskrit, Devanāgarī, Incomplete, MFL, IGNCA, New Delhi, Oriental Research Institute & Manuscripts Library, Thiruvananthapuram, Kerala
- 26999 GCR2689 GL37108 27002 RIR140 RI1267  
S.D. 5008/18665 Ms. No. 1267
- वैयासिकन्यायमाला**  
**Vaiyāsikanyāyamālā**  
**Bhārati Tīrtha**  
123 Folios, Palm Leaf, Sanskrit, Grantha, Incomplete, MFL, IGNCA, New Delhi, Government Oriental Manuscript Library & Research Centre, Chennai
- वैयासिकन्यायमाला**  
**Vaiyāsikanyāyamālā**  
**Bhārati Tīrtha**  
21 Folios, Paper, Sanskrit, Devanāgarī, Complete, MFL, IGNCA, New Delhi, Rajasthan Oriental Research Institute, Alwar
- 27000 GCR2768 GL38489 27003 RIR140 RI1269  
S.R. 8247/R. 18522 Ms. No. 1269
- वैयासिकन्यायमाला**  
**Vaiyāsikanyāyamālā**  
**Bhārati Tīrtha**  
Folios 1a-82b; L 8-10, W 70-75, Palm Leaf, Sanskrit, Grantha, Complete, इति श्रीमत्परम....श्रीभारतीतीर्थ मुनि विरचितायां अधिकरणरत्नमालायां चतुर्थस्य अध्यायस्य चतुर्थः पादः॥, This is also called अधिकरणरत्नमाला, वैयासिकन्यायमाला अधिकरणमालिका॥ A Summary of the Adhikaraṇas or topical sundirisions of the Vedantasutras, प्रणम्य परमात्माने श्रीविधातीर्थरुपिणम् वैयासिकन्यायमाला श्लोकैः संगृह्यते स्फुचम्॥, MFL, IGNCA, New Delhi, Government Oriental Manuscript Library & Research Centre, Chennai
- वैयासिकन्यायमाला**  
**Vaiyāsikanyāyamālā**  
**Dharmarājādhvarīndra**  
17 Folios, Paper, Sanskrit, Devanāgarī, Complete, MFL, IGNCA, New Delhi, Rajasthan Oriental Research Institute, Alwar
- 27004 SBRA1343 SB91559  
P.S. 53870
- वैयासिकन्यायमालासव्याख्या**  
**Vaiyāsikanyāyamālāsavyākhyā**  
4 Folios; L 11, W 35, Paper, Sanskrit, Devanāgarī, Incomplete, MFL, IGNCA, New Delhi, Saraswati Bhawan Library, Varanasi

- 27005 GCR914 GL14890 S.D.2070/R. 4756  
**वैयासिकन्यायमालासव्याख्या**  
**Vaiyāsikanyāyamālāsavyākhyā**  
**Bhārati Tīrthamuni**  
 7 Folios, Palm Leaf, Sanskrit, Grantha, Incomplete, MFL, IGNCA, New Delhi, Government Oriental Manuscript Library & Research Centre, Chennai
- 27006 GCR1059 GL16666 S.R. 530/R. 721  
**वैयासिकन्यायमालासव्याख्या**  
**Vaiyāsikanyāyamālāsavyākhyā**  
**Bhārati Tīrthamuni**  
 79 Folios, Palm Leaf, Sanskrit, Telugu, Complete, Folios 39b is left blank, MFL, IGNCA, New Delhi, Government Oriental Manuscript Library & Research Centre, Chennai
- 27007 GCR1085 GL17058 S.R. 905/R. 1219  
**वैयासिकन्यायमालासव्याख्या**  
**Vaiyāsikanyāyamālāsavyākhyā**  
**Bhārati Tīrthamuni**  
 70 Folios, Palm Leaf, Sanskrit, Telugu, Incomplete, MFL, IGNCA, New Delhi, Government Oriental Manuscript Library & Research Centre, Chennai
- 27008 GCR2094 GL28214 S.R. 7706/R. 15928  
**वैयासिकन्यायमालासव्याख्या**  
**Vaiyāsikanyāyamālāsavyākhyā**  
 105 Folios, Palm Leaf, Sanskrit, Grantha, Complete, MFL, IGNCA, New Delhi, Government Oriental Manuscript Library & Research Centre, Chennai
- 27009 GCR2535 GL34381 S.D. 2068/4753  
**वैयासिकन्यायमालासव्याख्या**  
**Vaiyāsikanyāyamālāsavyākhyā**  
**Bhārati Tīrthamuni**  
 94 Folios, Palm Leaf, Sanskrit, Telugu, Incomplete, Folio 93b is blank, MFL, IGNCA, New Delhi, Government Oriental Manuscript Library & Research Centre, Chennai
- 27010 GCR2535 GL34382 S.D. 2069/4755  
**वैयासिकन्यायमालासव्याख्या**  
**Vaiyāsikanyāyamālāsavyākhyā**  
**Bhārati Tīrthamuni**  
 118 Folios, Palm Leaf, Sanskrit, Telugu, Incomplete, Folio 79 is blank, MFL, IGNCA, New Delhi, Government Oriental Manuscript Library & Research Centre, Chennai
- 27011 SBRA1370 SB91885 P.S. 64250  
**वैयासिकन्यायरत्नमालासव्याख्या**  
**Vaiyāsikanyāyaratnamālāsavyākhyā**  
 36 Folios; L 10, W 35, 10.1 x 5, Paper, Sanskrit, Devanāgarī, Incomplete, MFL, IGNCA, New Delhi, Saraswati Bhawan Library, Varanasi
- 27012 TLR492 TL5537 K.P.N.85/7110  
**वैयासिकब्रह्ममीमांसासारसङ्ग्रहपुरुषार्थसुधानिधि**  
**Vaiyāsikabrahmāmīmāṃsāsāraṅgrahapurūṣārthasudhānidhi**  
**Jñānendramuni**  
 119 Folios, Palm Leaf, Sanskrit, Grantha, Complete, इति श्री .....वासुदेवेन्द्र शिष्य ज्ञानेन्द्र मुनि विरचिते .....सारसङ्ग्रहे पुरुषार्थ सुधानिधौ चतुर्थाध्यायस्य चतुर्थः पादः॥, MFL, IGNCA, New Delhi, Maharaja Sarfoji Saraswati Mahal Library, Thanjavur

27013	GCR3003	GL41616 S.D.4875/D.17818	27017	SBR1603, 1604	SB27420 N. 7689
	<b>वैयासिकसूत्रोपन्यास</b>			<b>वैयासिकीन्यायमाला</b>	
	<b>Vaiyāsikasūtropanyāsa</b>			<b>Vaiyāsikīnyāyamālā</b>	
	117 Folios, Palm leaf, Sanskrit, Grantha, Complete, MFL, IGNC, New Delhi, Government Oriental Manuscript Library & Research Centre, Chennai			<b>Bhārati Tīrthamuni</b>	
				25 Folios; L 13, W 29, 12.5 x 5.3, Paper, Sanskrit, Devanāgarī, Complete, MFL, IGNC, New Delhi, Saraswati Bhawan Library, Varanasi	
27014	TLR510	TL5729 B. 6256/7111	27018	SBRA1371	SB91909 P.S. 70773
	<b>वैयासिकसूत्रोपन्यास</b>			<b>वैयासिकीन्यायमाला</b>	
	<b>Vaiyāsikasūtropanyāsa</b>			<b>Vaiyāsikīnyāyamālā</b>	
	<b>Rameśa Bhārati</b>			<b>Paramahansaṃmuni</b>	
	195 Folios, Paper, Sanskrit, Devanāgarī, Complete, इति श्री वैयासिक सूत्रोपन्यासे॥, MFL, IGNC, New Delhi, Maharaja Sarfoji Saraswati Mahal Library, Thanjavur			Folios 1-32, 1-32; L 13, W 42, 14.2 x 4.4, Paper, Sanskrit, Devanāgarī, Incomplete, MFL, IGNC, New Delhi, Saraswati Bhawan Library, Varanasi	
27015	SBR1564	SB26939 P.S. 39303/N. 12/1196 (Kha)	27019	SBR1603	SB27419 N. 7690
	<b>वैयासिकीन्यायमाला</b>			<b>वैयासिकीन्यायमालासव्याख्या</b>	
	<b>Vaiyāsikīnyāyamālā</b>			<b>Vaiyāsikīnyāyamālāsavyākhyā</b>	
	1 Folio; L 12, W 55, Paper, Sanskrit, Devanāgarī, Complete, MFL, IGNC, New Delhi, Saraswati Bhawan Library, Varanasi			Folios 1-56, 58, 74-76; L 12, W 43, 10.5 x 5.1, Paper, Sanskrit, Devanāgarī, Complete, MFL, IGNC, New Delhi, Saraswati Bhawan Library, Varanasi	
27016	SBR1603	SB27418 N. 7685	27020	SBRA1368	SB91845 P.S. 72798 Kha
	<b>वैयासिकीन्यायमाला</b>			<b>वैयासिक्यधिकरणमाला</b>	
	<b>Vaiyāsikīnyāyamālā</b>			<b>Vaiyāsikyadhikaraṇamālā</b>	
	<b>Bhārati Tīrtha</b>			<b>Bhārati Tīrtha</b>	
	Folios 2-175; L 13, W 50, 11.9 x 4.9, Paper, Sanskrit, Devanāgarī, Incomplete, MFL, IGNC, New Delhi, Saraswati Bhawan Library, Varanasi			Folios 26-95; L 11, W 42, 10.3 x 3.8, Paper, Sanskrit, Devanāgarī, Incomplete, MFL, IGNC, New Delhi, Saraswati Bhawan Library, Varanasi	

- 27021 **SBR1626** **SB27675** MFL, IGNC A, New Delhi, Saraswati  
**वैय्यासिकन्यायमाला** Bhawan Library, Varanasi  
**Vaiyyāsikanyāyamālā**  
**Bhārati Tīrthamuni** 27026 **TLR496** **TL5597**  
Folios 3-68, 72-73; L 9, W 35, 8.9 x 3.1, S.K. 138-B/7769  
Paper, Sanskrit, Devanāgarī, **वैराग्यपञ्चक**  
Complete, MFL, IGNC A, New Delhi, **Vairāgyapañcaka**  
Saraswati Bhawan Library, Varanasi **Vāsudevendraśiṣya**  
1 Folio, Paper, Sanskrit, Devanāgarī,  
Complete, इति वैराग्यपञ्चकम्।।, MFL,  
IGNC A, New Delhi, Maharaja Sarfoji  
Saraswati Mahal Library, Thanjavur
- 27022 **SBR1626** **SB27679** 27027 **BIR2013** **BI17276**  
**वैय्यासिकन्यायमाला** Acc. No. 579/1891-95  
**Vaiyyāsikanyāyamālā** **वैराग्यपञ्चाशीति**  
**Bhārati Tīrthamuni** **Vairāgyapañcāśīti**  
Folios 3-13; L 8, 9.1 x 3.6, Paper, **Kāśīnātha**  
Sanskrit, Devanāgarī, Incomplete, 7 Folios, 25 1/2 x 10 1/2, Paper,  
MFL, IGNC A, New Delhi, Saraswati **वैराग्यपञ्चाशीति**  
Bhawan Library, Varanasi **Vairāgyapañcāśīti**  
**Kāśīnātha**  
Complete, Saṃvat 1665, MFL, IGNC A, New  
Delhi, Bhandarkar Oriental Research  
Institute, Pune
- 27023 **ULR5** **UL38** 27028 **RIR701, 702** **RI6359/2**  
Acc. No. 638A/1924 Ms. No. 4700/2  
**वैरक्कीयतिपम्** **वैराग्यप्रकरणभाषा**  
**Vairakkiyatipam** **Vairāgyaprakaraṇabhāṣā**  
**Tirutturaiyur Cantalinka Cwāmikal** **Nānaka**  
29 Folios, Palm Leaf, Tamil, Tamila, Folios 2-224, Paper, Hindi,  
Complete, MFL, IGNC A, New Delhi, Devanāgarī, Complete, MFL,  
Dr U. V. Swaminatha Iyer Library, IGNC A, New Delhi, Rajasthan  
Chennai **वैराग्यतरङ्ग** **Vairāgyatarāṅga**  
**Vairāgyatarāṅga**  
4 Folios; L 13, W 26, 6.7 x 4.7, Paper,  
Sanskrit, Devanāgarī, Complete,
- 27024 **RSR432** **RS3471** 27029 **RSR238** **RS2066**  
Acc. No. 3521 **वैराग्यबोधकश्लोक**  
**Vairāgyabodhakśloka**  
**Vairāṅgasaparyāya** 2 Folios, Paper, Sanskrit, Devanāgarī,  
7 Folios, Paper, Sanskrit, Devanāgarī, Complete, MFL, IGNC A, New Delhi,  
Complete, MFL, IGNC A, New Delhi, Shri Ranbir Sanskrit Research  
Institute, Jammu
- 27025 **SBRA1366** **SB91796** **वैराग्यबोधकश्लोक**  
**Vairāgyabodhakśloka**  
**SBRA1366** **SB91796** 2 Folios, Paper, Sanskrit, Devanāgarī,  
P.S 65853 Complete, MFL, IGNC A, New Delhi,  
Shri Ranbir Sanskrit Research  
Institute, Jammu

- 27030 **BIR2161** **BI18483**  
Acc. No. 79/1898-99  
**वैराग्यरसायन**  
**Vairāgyarasāyana**  
21 Folios, 30 1/2 x 15 1/2, Paper, Prakrit, Devanāgarī, Complete, MFL, IGNCA, New Delhi, Bhandarkar Oriental Research Institute, Pune
- 27031 **RIR697** **RI6319/1**  
Ms. No. 4692/1  
**वैराग्यशतक**  
**Vairāgyaśataka**  
**Devakavi**  
24 Folios, Paper, Hindi, Devanāgarī, Complete, MFL, IGNCA, New Delhi, Rajasthan Oriental Research Institute, Alwar
- 27032 **RSR238** **RS2067**  
**वैराग्यश्लोक**  
**Vairāgyaśloka**  
3 Folios, Paper, Sanskrit, Devanāgarī, Complete, MFL, IGNCA, New Delhi, Shri Ranbir Sanskrit Research Institute, Jammu
- 27033 **OIR384** **OI2970**  
Ms. No. P. 2355  
**वैशिकन्यायमाला**  
**Vaiśikanyāyamālā**  
**Bhārati Tīrtha**  
74 Folios, Palm Leaf, Sanskrit, Grantha, Complete, MFL, IGNCA, New Delhi, Oriental Research Institute, Mysore
- 27034 **VTR39** **VT337**  
Ms. No. 472/2  
**वैशेषिक**  
**Vaiśeṣika**  
39 Folios, Palm Leaf, Sanskrit, Malayālam, Incomplete, MFL,
- IGNCA, New Delhi, Vaidyamadham Valiya Narayanan Nambōdari Dakshinamoorthy Trust, Kerala
- 27035 **BIR1383** **BI13077**  
Acc. No. 123/1881-82  
**वैशेषिकरत्नमाला**  
**Vaiśeṣikaratnamālā**  
**Bhavadevapaṇḍita**  
124 Folios, Folios 105 and 107 missing, 10/4 x 3/4, Paper, Sanskrit, Devanāgarī, Complete, MFL, IGNCA, New Delhi, Bhandarkar Oriental Research Institute, Pune
- 27036 **BIR1791** **BI15456**  
Acc. No. 1365/1884-87  
**वैशेषिकलक्षणमाला**  
**Vaiśeṣikalakṣaṇamālā**  
5 Folios, 9 1/2 x 4, Paper, Sanskrit, Devanāgarī, Complete, MFL, IGNCA, New Delhi, Bhandarkar Oriental Research Institute, Pune
- 27037 **GCR1433** **GL20877**  
S.R. 1683/R. 3092 (b)  
**वैशेषिकवस्तुनिर्णय**  
**Vaiśeṣikavastunirṇaya**  
**Nṛsīrṇha**  
4 Folios, Paper, Sanskrit, Devanāgarī, Complete, MFL, IGNCA, New Delhi, Government Oriental Manuscript Library & Research Centre, Chennai
- 27038 **KKR11A** **KK169**  
M.S. 152/2  
**वैशेषिकसूत्र**  
**Vaiśeṣikasūtra**  
**Kaṇāda Mīśra**  
25 Folios, Palm Leaf, Sanskrit, Malayālam, Complete, MFL, IGNCA, New Delhi, Kanippayur Library, Kerala, Kerala

27039	<b>SBR1992</b>	<b>SB32765</b> Nyā-509	Oriental Institute, University, Ujjain	Vikram
	<b>वैशेषिकसूत्र</b>			
	<b>Vaiśeṣikasūtra</b>			
	10 Folios; L 8, W 38, 12.8 x 5.1, Paper, Sanskrit, Devanāgarī, Complete, MFL, IGNC, New Delhi, Saraswati Bhawan Library, Varanasi			
27040	<b>SBRA1526</b>	<b>SB94474</b> P.S 52037		
	<b>वैशेषिकसूत्र</b>			
	<b>Vaiśeṣikasūtra</b>			
	1 Folio, Paper, Sanskrit, Devanāgarī, Complete, MFL, IGNC, New Delhi, Saraswati Bhawan Library, Varanasi			
27041	<b>SBRA1549</b>	<b>SB94842</b> P.S 65522		
	<b>वैशेषिकसूत्र</b>			
	<b>Vaiśeṣikasūtra</b>			
	<b>Kaṇādamuni</b>			
	6 Folios, Paper, Sanskrit, Devanāgarī, Complete, MFL, IGNC, New Delhi, Saraswati Bhawan Library, Varanasi			
27042	<b>SBRA1656</b>	<b>SB97697</b> P.S 107468		
	<b>वैशेषिकसूत्र</b>			
	<b>Vaiśeṣikasūtra</b>			
	12 Folios; L 7, W 38, 12.8 x 3.4, Paper, Sanskrit, Baṅgalā, Complete, MFL, IGNC, New Delhi, Saraswati Bhawan Library, Varanasi			
27043	<b>SIR241</b>	<b>SI2956</b> Ac. No. 4631		
	<b>वैशेषिकसूत्र</b>			
	<b>Vaiśeṣikasūtra</b>			
	<b>Kaṇāda</b>			
	37 Folios; L 28, W 22, 25 x 17, Paper, Sanskrit, Devanāgarī, Incomplete, MFL, IGNC, New Delhi, Scindia			
27044	<b>RIR107</b>			<b>RI977</b> Ms. No. 977
	<b>वैशेषिकसूत्र</b>			
	<b>Vaiśeṣikasūtra</b>			
	<b>Kaṇāda</b>			
	141 Folios, Paper, Sanskrit, Devanāgarī, Complete, MFL, IGNC, New Delhi, Rajasthan Oriental Research Institute, Alwar			
27045	<b>RIR107</b>			<b>RI978</b> Ms. No. 978
	<b>वैशेषिकसूत्र</b>			
	<b>Vaiśeṣikasūtra</b>			
	<b>Kaṇāda</b>			
	270 Folios, Paper, Sanskrit, Devanāgarī, Complete, MFL, IGNC, New Delhi, Rajasthan Oriental Research Institute, Alwar			
27046	<b>RIR107, 108</b>			<b>RI979</b> Ms. No. 978
	<b>वैशेषिकसूत्र</b>			
	<b>Vaiśeṣikasūtra</b>			
	68 Folios, Paper, Sanskrit, Devanāgarī, Complete, MFL, IGNC, New Delhi, Rajasthan Oriental Research Institute, Alwar			
27047	<b>RIR188</b>			<b>RI1635</b> Ms. No. 1636
	<b>वैशेषिकसूत्र</b>			
	<b>Vaiśeṣikasūtra</b>			
	11 Folios, Paper, Sanskrit, Devanāgarī, Complete, MFL, IGNC, New Delhi, Rajasthan Oriental Research Institute, Alwar			

- 27048 RIR606 RI4893  
Ms. No. 5374  
वैशेषिकसूत्र  
Vaiśeṣikasūtra  
Kaṇāda  
25 Folios, Paper, Sanskrit,  
Devanāgarī, Complete, MFL,  
IGNCA, New Delhi, Rajasthan  
Oriental Research Institute, Alwar
- 27049 BIR1212 BI12155  
Acc. No. 99/1873-74  
वैशेषिकसूत्रभाष्य  
Vaiśeṣikasūtrabhāṣya  
Candrananda  
20 Folios, 12.2 x 7 1/2, Paper,  
Sanskrit, Devanāgarī, Complete,  
Sarnvat 1931, MFL, IGNCA, New  
Delhi, Bhandarkar Oriental Research  
Institute, Pune
- 27050 OIR838 OI9789  
Ms. No. P. 4957/2  
वैशेषिकसूत्रभाष्य  
Vaiśeṣikasūtrabhāṣya  
Folios 117-174, 44 x 4.5, Palm Leaf,  
Sanskrit, Nandināgarī, Incomplete,  
MFL, IGNCA, New Delhi, Oriental  
Research Institute, Mysore
- 27051 RIR188 RI1638  
Ms. No. 1639  
वैशेषिकसूत्रभाष्य  
Vaiśeṣikasūtrabhāṣya  
12 Folios, Paper, Sanskrit,  
Devanāgarī, Complete, MFL,  
IGNCA, New Delhi, Rajasthan  
Oriental Research Institute, Alwar
- 27052 OIR837, 838 OI9788  
Ms. No. P. 4957/1  
वैशेषिकसूत्रभाष्यव्याख्या  
Vaiśeṣikasūtrabhāṣyavyākhyā
- Udayana  
117 Folios, 44 x 4.5, Palm Leaf,  
Sanskrit, Nandināgarī, Incomplete,  
MFL, IGNCA, New Delhi, Oriental  
Research Institute, Mysore
- 27053 BIR1253 BI12392  
Acc. No. 403/1875-76  
वैशेषिकसूत्रवृत्ति  
Vaiśeṣikasūtravṛtti  
23 Folios, 10 1/2 x 4, Paper, Sanskrit,  
Devanāgarī, Complete, MFL,  
IGNCA, New Delhi, Bhandarkar  
Oriental Research Institute, Pune
- 27054 OIRA403 OI22894  
2818/Ms. No. C 1140  
वैशेषिकसूत्रवृत्ति  
Vaiśeṣikasūtravṛtti  
Śaṅkara  
118 Folios, Folio 76-107 missing,  
Paper, Sanskrit, Devanāgarī,  
Complete, MFL, IGNCA, New Delhi,  
Oriental Research Institute, Mysore
- 27055 OIRA778 OI26389  
6352/Ms. No. C 4416/1  
वैशेषिकसूत्राणि  
Vaiśeṣikasūtrāṇi  
Kaṇāda  
6 Folios, Paper, Sanskrit, Devanāgarī,  
Complete, MFL, IGNCA, New Delhi,  
Oriental Research Institute, Mysore
- 27056 OIR648 OI4534  
Ms. No. P. 3845  
वैशेषिकसूत्रोपन्यास  
Vaiśeṣikasūtropanyāsa  
Rāmeśvara Bhārati  
Folios 1-103, 3-115, Palm Leaf,  
Sanskrit, Grantha, Complete, MFL,  
IGNCA, New Delhi, Oriental  
Research Institute, Mysore



- 27057 **SBR1918** **SB31200** 27061 **RSR103** **RS665**  
P.S. 37829/N-11/933  
**वैशेषिकसूत्रोपस्कार**  
**Vaiśeṣikasūtropaskāra**  
**Śaṅkara Mīśra**  
46 Folios; L 8, W 43, 11.2 x 3.9, Paper, Sanskrit, Devanāgarī, Incomplete, MFL, IGNCA, New Delhi, Saraswati Bhawan Library, Varanasi
- 27058 **SBR1977** **SB32547** 27062 **RSR172** **RS1530**  
P.S. Nyā-523  
**वैशेषिकसूत्रोपस्कार**  
**Vaiśeṣikasūtropaskāra**  
**Śaṅkara Mīśra**  
Folios 1, 42-69, 64-124, 126-160; L 7, W 50, 11.3 x 3.7, Paper, Sanskrit, Devanāgarī, Incomplete, MFL, IGNCA, New Delhi, Saraswati Bhawan Library, Varanasi
- 27059 **SBR1988** **SB32707** 27063 **RSR241** **RS2104**  
Nya-525  
**वैशेषिकसूत्रोपस्कार**  
**Vaiśeṣikasūtropaskāra**  
**Mīśra śaṅkara**  
101 Folios; L 9, W 38, 10.3 x 3.7, Paper, Sanskrit, Devanāgarī, Incomplete, MFL, IGNCA, New Delhi, Saraswati Bhawan Library, Varanasi
- 27060 **SBRA1544** **SB94782** 27064 **OIR660** **OI4609**  
P.S 54063  
**वैशेषिकसूत्रोपस्कार**  
**Vaiśeṣikasūtropaskāra**  
**Mīśra Śaṅkara**  
Folios 1-4, 6-43, 48-68, 70-102, 21-26, 28-30, 32-49, 51-54, 56-57, 70-95, Paper, Sanskrit, Devanāgarī, Incomplete, MFL, IGNCA, New Delhi, Saraswati Bhawan Library, Varanasi
- 27065 **SBR3248** **SB52148**  
P.S. 3658/PR. 244  
**वैष्णवकण्ठाभरण**  
**Vaiṣṇavakaṅṭhābharṇa**  
**Āśramasvāmī**  
4 Folios; L 11, W 66, 10 x 4.2, Paper, Sanskrit, Devanāgarī, Complete, MFL, IGNCA, New Delhi, Saraswati Bhawan Library, Varanasi

- 27066 SBRA2227 SB108001  
Acc. No.75332 (ka)  
**वैष्णवधर्म**  
**Vaiṣṇavadharma**  
3 Folios; L 14, W 40, 12.1 x 4.7, Paper,  
Sanskrit, Devanāgarī, Incomplete,  
MFL, IGNCA, New Delhi, Saraswati  
Bhawan Library, Varanasi
- 27067 SBRA2227 SB108006  
Acc. No.73990  
**वैष्णवमतविचार**  
**Vaiṣṇavamatavicāra**  
25 Folios; L 10, W 20, 9.5 x 5.1, Paper,  
Sanskrit, Devanāgarī, Complete,  
MFL, IGNCA, New Delhi, Saraswati  
Bhawan Library, Varanasi
- 27068 SBR2863 SB44717  
P.S. 6122/PR. 2705 (Ka)  
**वैष्णवरहस्य**  
**Vaiṣṇavarahasya**  
18 Folios; L 8, W 69, 15.6 x 2.5, Paper,  
Sanskrit, Baṅgalā, Complete, MFL,  
IGNCA, New Delhi, Saraswati  
Bhawan Library, Varanasi
- 27069 TLR509 TL5717  
B. 6118/8150  
**वैष्णववेदान्तविचारव्याख्या**  
**Vaiṣṇavavedāntavicāravvyākhyā**  
80 Folios, Paper, Sanskrit,  
Devanāgarī, Incomplete, इति ब्रह्मतर्क  
वाक्यम्।। In sheet no. 67, MFL, IGNCA,  
New Delhi, Maharaja Sarfoji  
Saraswati Mahal Library, Thanjavur
- 27070 SBRA2227 SB107998  
Acc. No.71891  
**वैष्णववैदिकयोशास्त्रार्थ**  
**Vaiṣṇavavaidikayośāstrārtha**  
2 Folios; L 9, W 58, 14 x 5.8, Paper,  
Sanskrit, Devanāgarī, Complete,
- MFL, IGNCA, New Delhi, Saraswati  
Bhawan Library, Varanasi
- 27071 UAR98 UA732  
Ms. No. 09.006  
**वैष्णवशास्त्र**  
**Vaiṣṇavaśāstra**  
**Nārāyaṇa Dāsa**  
198 Folios, Paper, Sanskrit,  
Devanāgarī, Complete, 1-134 पर्यन्त  
ज्योतिषम्/135-160 पूजा /161-184 पर्यन्त  
ज्योतिषम्, MFL, IGNCA, New Delhi,  
Uttarakhand Sanskrit Academy,  
Haridwar
- 27072 SBR2851 SB44473  
P.S 10160/D-3705  
**वैष्णवसंहिता**  
**Vaiṣṇavasāhita**  
Folios 43-49, 63; L 7, W 36, 10.2 x 4.4,  
Paper, Sanskrit, Devanāgarī,  
Incomplete, MFL, IGNCA, New  
Delhi, Saraswati Bhawan Library,  
Varanasi
- 27073 OIR633 OI4436  
Ms. No. P. 3919  
**वैष्णवसमयान्चारनिष्कर्ष**  
**Vaiṣṇavasamayācāranīṣkarṣa**  
23 Folios, Palm Leaf, Sanskrit,  
Grantha, Complete, MFL, IGNCA,  
New Delhi, Oriental Research  
Institute, Mysore
- 27074 OIR45 OI553  
Ms. No. P 274  
**वैष्णवसारसङ्ग्रह**  
**Vaiṣṇavasārasaṅgraha**  
22 Folios, Palm Leaf, Sanskrit,  
Telugu, Incomplete, MFL, IGNCA,  
New Delhi, Oriental Research  
Institute, Mysore

- 27075 SBR2853 SB44502  
P.S 9297/D-3050  
**वैष्णवसारसङ्ग्रहसटीक**  
**Vaiṣṇavasārasaṅgrahasatīka**  
Folios 49-67; L 8, W 55, 13.9 x 5.5,  
Paper, Sanskrit, Devanāgarī,  
Incomplete, MFL, IGNC, New  
Delhi, Saraswati Bhawan Library,  
Varanasi
- 27076 SBR2850 SB44469  
P.S 45405  
**वैष्णवसिद्धान्त**  
**Vaiṣṇavasiddhānta**  
**Priyādāsācārya**  
3 Folios; L 13, W 44, 13 x 6.4, Paper,  
Sanskrit, Devanāgarī, Complete,  
MFL, IGNC, New Delhi, Saraswati  
Bhawan Library, Varanasi
- 27077 SBR2850 SB44470  
P.S 997  
**वैष्णवसिद्धान्तवैजयन्ती**  
**Vaiṣṇavasiddhāntavaijayantī**  
**Rāghavendramuni**  
Folios 1-8, 8-242; L 8, W 40, 12.8 x 4.7,  
Paper, Sanskrit, Baṅgalā, Complete,  
MFL, IGNC, New Delhi, Saraswati  
Bhawan Library, Varanasi
- 27078 OIR858 OI10725  
Ms. No. P. 5071/8  
**वैष्णवसिद्धान्तसारोद्धार**  
**Vaiṣṇavasiddhāntasāroddhāra**  
Folios 30-38, 46 x 3.5, Palm Leaf,  
Sanskrit, Nandināgarī, Incomplete,  
MFL, IGNC, New Delhi, Oriental  
Research Institute, Mysore
- 27079 SBR2853 SB44508  
P.S 7627/D-1381  
**वैष्णवसिद्धान्तात्मक**  
**Vaiṣṇavasiddhāntātmaka**
- Virabhadra**  
Folios 5-9; L 8, W 41, 11-7 x 4.4, Paper,  
Sanskrit, Baṅgalā, Incomplete, MFL,  
IGNCA, New Delhi, Saraswati  
Bhawan Library, Varanasi
- 27080 SBRA2225 SB107980  
Acc. No.62186  
**वैष्णवाचारदीपिका**  
**Vaiṣṇavācāradīpikā**  
**Kāśīnātha**  
5 Folios; L 14, W 40, 9.4 x 4.1, Paper,  
Sanskrit, Devanāgarī, Complete,  
MFL, IGNC, New Delhi, Saraswati  
Bhawan Library, Varanasi
- 27081 SBR3248 SB52142  
N-13/728  
**वैष्णवाचारसारसङ्ग्रह**  
**Vaiṣṇavācārasārasaṅgraha**  
28 Folios; L 8, W 29, 9.7 x 4.6, Paper,  
Sanskrit, Devanāgarī, Complete,  
MFL, IGNC, New Delhi, Saraswati  
Bhawan Library, Varanasi
- 27082 SBRA2225 SB107978  
Acc. No.62130 (ka)  
**वैष्णवाचार्यनिश्रेणी**  
**Vaiṣṇavācāryaniśreṇī**  
4 Folios; L 14, W 46, 10 x 3.2, Paper,  
Sanskrit, Devanāgarī, Incomplete,  
MFL, IGNC, New Delhi, Saraswati  
Bhawan Library, Varanasi
- 27083 SBRA2230 SB108089  
Acc. No.68116 (76)  
**वैष्णवाधिकार**  
**Vaiṣṇavādhikāra**  
2 Folios; L 8, W 62, 14.2 x 3.3, Paper,  
Sanskrit, Baṅgalā, Incomplete, MFL,  
IGNCA, New Delhi, Saraswati  
Bhawan Library, Varanasi

- 27084 **SBR2860** **SB44637**  
P.S 15269/N-890  
**वैष्णवामृतसारोद्धार**  
**Vaiṣṇavāmṛtasāroddhāra**  
Folios 1-4, 8-61; L 10, W 40, 11.5 x 4.2,  
Paper, Sanskrit, Devanāgarī,  
Incomplete, MFL, IGNCA, New  
Delhi, Saraswati Bhawan Library,  
Varanasi
- 27085 **SBRA2231** **SB108119**  
Acc. No.102515  
**वैष्णवोपयोगिनिर्णय**  
**Vaiṣṇavopayoginirṇaya**  
26 Folios; L 15, W 30, 10.6 x 4.5,  
Paper, Sanskrit, Devanāgarī,  
Complete, MFL, IGNCA, New Delhi,  
Saraswati Bhawan Library, Varanasi
- 27086 **SBRA2232** **SB108139**  
Acc. No.104965  
**वैष्णवोपयोगिनिर्णय**  
**Vaiṣṇavopayoginirṇaya**  
30 Folios; L 6, W 29, 8.6 x 3.7, Paper,  
Sanskrit, Devanāgarī, Complete,  
MFL, IGNCA, New Delhi, Saraswati  
Bhawan Library, Varanasi
- 27087 **OIRA704** **OI25696**  
5659/Ms. No. C 3873  
**व्यधिकरणक्रोडाङ्ग**  
**Vyadhikaraṇakroḍāṅga**  
32 Folios, Paper, Sanskrit,  
Devanāgarī, Complete, MFL,  
IGNCA, New Delhi, Oriental  
Research Institute, Mysore
- 27088 **RCR440** **RC3273**  
Acc. No. PML845B  
**व्यधिकरणधर्मावच्छिन्नाभावश्याविवृति**  
**Vyadhikaraṇadharmāvachchinābhāvaśyāvivr̥ti**  
**Kṛṣṇabhadra**
- 27089 **BIR2161** **BI18478**  
Acc. No. 308/1895-1902  
**व्यप्तिवाद**  
**Vyaptivāda**  
**Viśvanātha**  
8 Folios, Folio 8 missing, 30 x 18,  
Paper, Sanskrit, Devanāgarī,  
Incomplete, MFL, IGNCA, New  
Delhi, Bhandarkar Oriental Research  
Institute, Pune
- 27090 **SBRA1633** **SB97177**  
P.S. 13470  
**व्यभिचारज्ञानप्रतिबन्धकत्वविचाररहस्य**  
**Vyabhicārajñānapratibandhakatvavicārarahasya**  
2 Folios; L 8, W 95, 16.4 x 3.6, Paper,  
Sanskrit, Baṅgalā, Incomplete, MFL,  
IGNCA, New Delhi, Saraswati  
Bhawan Library, Varanasi
- 27091 **SBRA2320** **SB109881**  
Acc. No. 87101  
**व्यवहारज्ञानप्रकाशतरङ्ग**  
**Vyavahārajñānaprakāśatarāṅga**  
Folios 1-24, 1-8, 26-27-29-54; L 11, W  
37, 10.2 x 5.2, Paper, Sanskrit,  
Devanāgarī, Complete, MFL,  
IGNCA, New Delhi, Saraswati  
Bhawan Library, Varanasi
- 27092 **UAR20** **UA169**  
Ms. No. 01.162  
**व्यवहारनिरूपण**  
**Vyavahāranirūpaṇa**  
10 Folios, Paper, Sanskrit,  
Devanāgarī, Incomplete, MFL,  
IGNCA, New Delhi, Uttarakhand  
Sanskrit Academy, Haridwar

- 27093 OIR1057 OI17814  
Ms. No. P. 6823/1  
Rajasthan Oriental Research  
Institute, Alwar
- व्यवहारिकखण्डन**  
Vyavahārikakhaṇḍana  
Annayarāya  
Folios 24-37, 44 x 4, Palm Leaf,  
Sanskrit, Grantha, Complete, MFL,  
IGNCA, New Delhi, Oriental  
Research Institute, Mysore
- 27094 RSR151 RS1351  
व्याख्यानगमविचार  
Vyākhyānugamavicāra  
13 Folios, Paper, Sanskrit,  
Devanāgarī, Complete, MFL,  
IGNCA, New Delhi, Shri Ranbir  
Sanskrit Research Institute, Jammu
- 27095 OIRA368 OI22694  
2617/Ms. No. C 938  
व्याख्यार्थरत्नमाला  
Vyākhyārtharatnamālā  
66 Folios, Paper, Sanskrit,  
Devanāgarī, Incomplete, MFL,  
IGNCA, New Delhi, Oriental  
Research Institute, Mysore
- 27096 OIR954 OI13994  
P.5779/14  
व्याख्यावृत्ति  
Vyākhyāvṛtti  
Śaṅkarācārya  
Folios 71-73, 35.5 x 3c.m., Palm Leaf,  
Sanskrit, Telugu, Complete, MFL,  
IGNCA, New Delhi, Oriental  
Research Institute, Mysore
- 27097 RIR163 RI1449  
Ms. No. 1449  
व्याघातवाद  
Vyāghātavāda  
5 Folios, Paper, Sanskrit, Devanāgarī,  
Complete, MFL, IGNCA, New Delhi,
- 27098 OIRA832 OI27223  
7187/Ms. No. C 4695/13  
व्याधिकरणक्रोड  
Vyādhikaraṇakroḍa  
2 Folios, Paper, Sanskrit, Telugu,  
Incomplete, MFL, IGNCA, New  
Delhi, Oriental Research Institute,  
Mysore
- 27099 OIRA832 OI27228  
7192/Ms. No. C 4695/18  
व्याधिकरणक्रोड  
Vyādhikaraṇakroḍa  
3 Folios, Paper, Sanskrit, Telugu,  
Incomplete, MFL, IGNCA, New  
Delhi, Oriental Research Institute,  
Mysore
- 27100 UAR20 UA167  
Ms. No. 01.159  
व्याप्ति  
Vyāpti  
6 Folios, Paper, Sanskrit, Devanāgarī,  
Incomplete, MFL, IGNCA, New  
Delhi, Uttarakhand Sanskrit  
Academy, Haridwar
- 27101 SBR2065 SB33577  
P.S -18991/N-4607  
व्याप्तिकौतुक  
Vyāptikautuka  
Folios 2-5; L 13, W 46, 10.9 x 4.7,  
Paper, Sanskrit, Devanāgarī,  
Incomplete, MFL, IGNCA, New  
Delhi, Saraswati Bhawan Library,  
Varanasi

- 27102 GCR2505 GL34067  
S.D. 1837/4289  
व्याप्तिक्रोड  
Vyāptikroḍa  
12 Folios, Palm Leaf, Sanskrit,  
Grantha, Incomplete, MFL, IGNCA,  
New Delhi, Government Oriental  
Manuscript Library & Research  
Centre, Chennai
- 27103 OIRA766 OI26241  
6204/Ms. No. C 4299/4  
व्याप्तिसन्ध  
Vyāptigrantha  
7 Folios, Paper, Sanskrit, Devanāgarī,  
Incomplete, MFL, IGNCA, New  
Delhi, Oriental Research Institute,  
Mysore
- 27104 SBRA1667 SB97978  
P.S. 109223  
व्याप्तिसंहटीका  
Vyāptigrahaṭīkā  
9 Folios; L 7, W 58, 13 x 4, Paper,  
Sanskrit, Baṅgalā, Incomplete, MFL,  
IGNCA, New Delhi, Saraswati  
Bhawan Library, Varanasi
- 27105 BIR1468 BI13610  
Acc. No. 757/1882-83  
व्याप्तिसंहोपाय  
Vyāptigrāhopāya  
Mathurānātha  
40 Folios, 11 1/2 x 3 1/4, Paper,  
Sanskrit, Devanāgarī, Incomplete,  
MFL, IGNCA, New Delhi,  
Bhandarkar Oriental Research  
Institute, Pune
- 27106 TLR480 TL5411  
B. 2326/6668  
व्याप्तिसंहोपायटिप्पणी  
Vyāptigrāhopāyatippanī
- 21 Folios, Paper, Sanskrit,  
Devanāgarī, Complete, इति व्याप्ति  
ग्रहापाय समाप्तिमगमत्।।, MFL, IGNCA,  
New Delhi, Maharaja Sarfoji  
Saraswati Mahal Library, Thanjavur
- 27107 BIR1839 BI15812  
Acc. No. 462/1886-92  
व्याप्तिसंहोपायरहस्य  
Vyāptigrāhopāyarahasya  
28 Folios, 13 x 4 1/4, Paper, Sanskrit,  
Devanāgarī, Complete, MFL,  
IGNCA, New Delhi, Bhandarkar  
Oriental Research Institute, Pune
- 27108 UAR11 UA72  
Ms. No. 01.063  
व्याप्तिनिरूपण  
Vyāptinirūpaṇa  
65 Folios, Paper, Sanskrit,  
Devanāgarī, Incomplete, MFL,  
IGNCA, New Delhi, Uttarakhand  
Sanskrit Academy, Haridwar
- 27109 VMR628 VM6718  
Ac. No. 8441/R(III) 115  
व्याप्तिनिश्चय  
Vyāptiniścaya  
1 Folio, Paper, Sanskrit, Devanāgarī,  
Complete, MFL, IGNCA, New Delhi,  
Vaidika Samshodhana Mandala,  
Pune
- 27110 SBR1951 SB31925  
Ā-3494  
व्याप्तिसञ्चक  
Vyāptipaṅcaka  
8 Folios; L 7, W 69, 17 x 3.3, Paper,  
Sanskrit, Baṅgalā, Incomplete, MFL,  
IGNCA, New Delhi, Saraswati  
Bhawan Library, Varanasi

- 27111 **SBR1951** **SB31927** 1 Folio; L 8, W 49, 11.9 x 4.4, Paper, Sanskrit, Devanāgarī, Incomplete, MFL, IGNC, New Delhi, Saraswati Bhawan Library, Varanasi  
**व्यासिपञ्चक**  
**Vyāptipañcaka**  
**Mathurānātha Tarkavāgīśa**  
3 Folios; W 74, 15 x 5.2, Paper, Sanskrit, Baṅgalā, Complete, MFL, IGNC, New Delhi, Saraswati Bhawan Library, Varanasi
- 27112 **SMR189** **SM857**  
Dec. No. 2024  
**व्यासिपञ्चक**  
**Vyāptipañcaka**  
176 Folios, Palm Leaf, Sanskrit, Grantha, Incomplete, MFL, IGNC, New Delhi, Sri Kanchi Kamakoti Peetham, Kanchipuram
- 27113 **SBR1951** **SB31919**  
**व्यासिपञ्चकटीका**  
**Vyāptipañcakaṭikā**  
**Jagadīśa Bhaṭṭācārya**  
5 Folios; L 9, W 58, 14 x 4.7, Paper, Sanskrit, Baṅgalā, Complete, MFL, IGNC, New Delhi, Saraswati Bhawan Library, Varanasi
- 27114 **SBRA1667** **SB97975**  
P.S. 109225  
**व्यासिपञ्चकटीका**  
**Vyāptipañcakaṭikā**  
24 Folios; L 6, W 37, 13.3 x 4.2, Paper, Sanskrit, Baṅgalā, Complete, MFL, IGNC, New Delhi, Saraswati Bhawan Library, Varanasi
- 27115 **SBRA1651** **SB97591**  
P.S. 103279  
**व्यासिपञ्चकतत्त्वचिन्तामणि**  
**Vyāptipañcakatattvacintāmaṇi**
- 27116 **SBRA1666** **SB97974**  
P.S. 109226  
**व्यासिपञ्चकपत्रिका**  
**Vyāptipañcakapatrikā**  
9 Folios; L 15, W 90, 14 x 3.8, Paper, Sanskrit, Baṅgalā, Complete, MFL, IGNC, New Delhi, Saraswati Bhawan Library, Varanasi
- 27117 **GCR2301** **GL31233**  
S.R. 9284/20826  
**व्यासिपञ्चकपत्रिका**  
**Vyāptipañcakapatrikā**  
8 Folios, Palm Leaf, Sanskrit, Grantha, Complete, MFL, IGNC, New Delhi, Government Oriental Manuscript Library & Research Centre, Chennai
- 27118 **GCR1109** **GL17407**  
S.R. 1179/R. 1818 (b)  
**व्यासिपञ्चकादिवादपत्र**  
**Vyāptipañcakādivādapatra**  
29 Folios, Palm Leaf, Sanskrit, Grantha, Incomplete, Folio 21b, 26b are left blank, MFL, IGNC, New Delhi, Government Oriental Manuscript Library & Research Centre, Chennai
- 27119 **RIR186** **RI1622**  
Ms. No. 1622  
**व्यासिपरिष्कार**  
**Vyāptipariṣkāra**  
**Gaṅgeśa**  
3 Folios, Paper, Sanskrit, Devanāgarī, Complete, MFL, IGNC, New Delhi, Rajasthan Oriental Research Institute, Alwar

- 27120 GCR2180 GL29541 27124 OIRA832 OI27231  
S.R. 8260/R. 18562 7195/Ms. No. C 4695/21
- व्याप्तिलक्षण**  
**Vyāptilakṣaṇa**  
7 Folios, Palm Leaf, Sanskrit, Grantha, Complete, MFL, IGNCA, New Delhi, Government Oriental Manuscript Library & Research Centre, Chennai
- व्याप्तिलक्षण**  
**Vyāptilakṣaṇa**  
14 Folios, Folios 57-59, 61, 62 are missing, Paper, Sanskrit, Telugu, Incomplete, MFL, IGNCA, New Delhi, Oriental Research Institute, Mysore
- 27121 GCR2263 GL30842 27125 SBR1881 SB30589  
S.R. 8971/R. 20262
- व्याप्तिलक्षण**  
**Vyāptilakṣaṇa**  
1 Folio, Palm Leaf, Sanskrit, Grantha, Complete, MFL, IGNCA, New Delhi, Government Oriental Manuscript Library & Research Centre, Chennai
- व्याप्तिलक्षणानुगम**  
**Vyāptilakṣaṇānugama**  
1 Folio; L 11, W 88, 15 x 3.4, Paper, Sanskrit, Baṅgalā, Incomplete, MFL, IGNCA, New Delhi, Saraswati Bhawan Library, Varanasi
- 27122 GCR2817 GL39229 27126 SBR1897 SB30818  
S.R. 8260/R. 18562
- व्याप्तिलक्षण**  
**Vyāptilakṣaṇa**  
6 Folios; L 11, W 45-50, Palm Leaf, Sanskrit, Grantha, Incomplete, A discussion on the universing of the assoriation of the middle term with the major premises of a logical conclusion, व्याप्त पदमन्यस्मन्त संवन्ध उदाहृतः। साध्यपदमन्यस्मिन् असम्बन्धः व्याप्तिः॥, MFL, IGNCA, New Delhi, Government Oriental Manuscript Library & Research Centre, Chennai
- व्याप्तिवाद**  
**Vyāptivāda**  
4 Folios; L 11, Paper, Sanskrit, Devanāgarī, Incomplete, MFL, IGNCA, New Delhi, Saraswati Bhawan Library, Varanasi
- 27127 GCR1033 GL16292  
S.R. 168/R. 223 (b)
- व्याप्तिवाद**  
**Vyāptivāda**  
87 Folios, Palm Leaf, Sanskrit, Telugu, Incomplete, MFL, IGNCA, New Delhi, Government Oriental Manuscript Library & Research Centre, Chennai
- 27123 TLR481 TL5418 27128 GCR1241 GL19020  
S.S. 56/6669 S.R. 2702/R. 5113
- व्याप्तिलक्षण**  
**Vyāptilakṣaṇa**  
4 Folios, Paper, Sanskrit, Devanāgarī, Complete, अन्च्छेदकत्व स्वीकारात् इति संक्षेपः॥, MFL, IGNCA, New Delhi, Maharaja Sarfoji Saraswati Mahal Library, Thanjavur
- व्याप्तिवाद**  
**Vyāptivāda**  
17 Folios, Palm Leaf, Sanskrit, Grantha, Complete, MFL, IGNCA, New Delhi, Government Oriental Manuscript Library & Research Centre, Chennai



- 27129 **GCR1278** **GL19516**  
S.R. 3161/R. 6528  
**व्याप्तिवाद**  
**Vyāptivāda**  
11 Folios, Palm Leaf, Sanskrit, Grantha, Complete, Folio 104b is blank, MFL, IGNCA, New Delhi, Government Oriental Manuscript Library & Research Centre, Chennai
- 27130 **GCR2417** **GL32905**  
S.D. 481/4222  
**व्याप्तिवाद**  
**Vyāptivāda**  
7 Folios, Palm Leaf, Sanskrit, Telugu, Complete, Folio 7b is blank, MFL, IGNCA, New Delhi, Government Oriental Manuscript Library & Research Centre, Chennai
- 27131 **GCR2913** **GL40625**  
S.R. 4007/R. 12531  
**व्याप्तिवाद**  
**Vyāptivāda**  
5 Folios, Paper, Sanskrit, Telugu, Incomplete, Good, MFL, IGNCA, New Delhi, Government Oriental Manuscript Library & Research Centre, Chennai
- 27132 **TLR481** **TL5419**  
J.L. 926/6672  
**व्याप्तिवाद**  
**Vyāptivāda**  
5 Folios, Paper, Sanskrit, Devanāgarī, Incomplete, MFL, IGNCA, New Delhi, Maharaja Sarfoji Saraswati Mahal Library, Thanjavur
- 27133 **TLR481** **TL5424**  
B. 10954-A/6671  
**व्याप्तिवाद**  
**Vyāptivāda**
- 9 Folios, Palm Leaf, Sanskrit, Grantha, Incomplete, व्याभिचारे च अवश्यं उपाधिरिति॥, MFL, IGNCA, New Delhi, Maharaja Sarfoji Saraswati Mahal Library, Thanjavur
- 27134 **TLR481** **TL5431**  
B. 10948/6670  
**व्याप्तिवाद**  
**Vyāptivāda**  
17 Folios, Palm Leaf, Sanskrit, Telugu, Incomplete, इह तु घटेन समवायः इति॥, MFL, IGNCA, New Delhi, Maharaja Sarfoji Saraswati Mahal Library, Thanjavur
- 27135 **OIR1101** **OI18894**  
Ms. No. P. 7276/5  
**व्याप्तिवाद**  
**Vyāptivāda**  
5 Folios, 34 x 3.5, Palm Leaf, Sanskrit, Grantha, Complete, MFL, IGNCA, New Delhi, Oriental Research Institute, Mysore
- 27136 **OIRA420** **OI23072**  
2997/Ms. No. C 1319  
**व्याप्तिवाद**  
**Vyāptivāda**  
**Gadādhara**  
48 Folios, Paper, Sanskrit, Devanāgarī, Complete, MFL, IGNCA, New Delhi, Oriental Research Institute, Mysore
- 27137 **OIRA460** **OI23348**  
3275/Ms. No. C 1597  
**व्याप्तिवाद**  
**Vyāptivāda**  
**Jagadīśa**  
48 Folios, Paper, Sanskrit, Devanāgarī, Complete, MFL, IGNCA, New Delhi, Oriental Research Institute, Mysore

- 27138 OIRA589 OI24457  
4406/Ms. No. C 2647  
व्याप्तिवाद  
Vyāptivāda  
Madhurānātha  
54 Folios, Paper, Sanskrit,  
Devanāgarī, Complete, MFL,  
IGNCA, New Delhi, Oriental  
Research Institute, Mysore
- 27139 SMR212 SM973  
Dec. No. 2488  
व्याप्तिवाद  
Vyāptivāda  
Gadādhara  
278 Folios, Palm Leaf, Sanskrit,  
Grantha, Incomplete, MFL, IGNCA,  
New Delhi, Sri Kanchi Kamakoti  
Peetham, Kanchipuram
- 27140 GCR2168 GL29292  
S.R. 8172/R. 18347  
व्याप्तिविचार  
Vyāptivicāra  
3 Folios, Palm Leaf, Sanskrit,  
Grantha, Complete, MFL, IGNCA,  
New Delhi, Government Oriental  
Manuscript Library & Research  
Centre, Chennai
- 27141 TLR481 TL5423  
B. 10949-A/6673  
व्याप्तिविचार  
Vyāptivicāra  
15 Folios, Palm Leaf, Sanskrit,  
Grantha, Complete, अव्याप्ति अनवकाशात्  
इति संक्षेपः।।, MFL, IGNCA, New Delhi,  
Maharaja Sarfoji Saraswati Mahal  
Library, Thanjavur
- 27142 GCR2180 GL29515  
S.R. 8255/R. 18537  
व्याप्तिविषय  
Vyāptiviṣaya
- 1 Folio, Palm Leaf, Sanskrit, Grantha,  
Complete, MFL, IGNCA, New Delhi,  
Government Oriental Manuscript  
Library & Research Centre, Chennai
- 27143 GCR2769 GL38499  
S.R. 8255/R. 18537  
व्याप्तिविषय  
Vyāptiviṣaya  
Folios 1a-b; L 8, W 50, Palm Leaf,  
Sanskrit, Grantha, Incomplete,  
अनुमान व्याप्ति विषयः।। व्याप्ते दृश्यमानायाः  
काश्चित् धर्मः प्रयोजकः। अस्मिन् सति  
अमुनाभाष्यमिति शक्त्या निरूप्यते।।, MFL,  
IGNCA, New Delhi, Government  
Oriental Manuscript Library &  
Research Centre, Chennai
- 27144 RSR566 RS4029  
Acc. No. 4085  
व्याप्तिवृत्तिपरीक्षा  
Vyāptivṛttiparikṣā  
4 Folios, Paper, Sanskrit, Devanāgarī,  
Complete, MFL, IGNCA, New Delhi,  
Shri Ranbir Sanskrit Research  
Institute, Jammu
- 27145 RSR170 RS1518  
व्याप्त्यनुगम  
Vyāptyanugama  
Udayanācārya  
38 Folios, Paper, Sanskrit,  
Devanāgarī, Complete, MFL,  
IGNCA, New Delhi, Shri Ranbir  
Sanskrit Research Institute, Jammu
- 27146 SBRA1581 SB95303  
P.S 83424  
व्याप्त्यनुगमविचार  
Vyāptyanugamavicāra  
11 Folios; L 11, W 44, 9 x 3.6, Paper,  
Sanskrit, Devanāgarī, Complete,  
MFL, IGNCA, New Delhi, Saraswati  
Bhawan Library, Varanasi

- 27147 GCR509 GL9138  
S.R. 3308/R 7200  
**व्यामोहविद्रावण**  
**Vyāmohavidrāvaṇa**  
120 Folios, Paper, Sanskrit,  
Devanāgarī, Incomplete, MFL,  
IGNCA, New Delhi, Government  
Oriental Manuscript Library &  
Research Centre, Chennai
- 27148 GCR1110 GL17426  
S.R. 1186/R. 1825  
**व्यामोहविद्रावण**  
**Vyāmohavidrāvaṇa**  
**Rāmasubrahmaṇya Śāstrī**  
120 Folios, Palm Leaf, Sanskrit,  
Grantha, Incomplete, MFL, IGNCA,  
New Delhi, Government Oriental  
Manuscript Library & Research  
Centre, Chennai
- 27149 GCR1334 GL19886  
S.R. 484/R. 1603 (b)  
**व्यावहारिकखण्डन**  
**Vyāvahārikakhaṇḍana**  
**Varadācārya**  
7 Folios, Paper, Sanskrit, Grantha,  
Complete, MFL, IGNCA, New Delhi,  
Government Oriental Manuscript  
Library & Research Centre, Chennai
- 27150 OIR124 OI1302  
Ms. No. P 788  
**व्यावहारिकत्वखण्डन**  
**Vyāvahārikatvakhaṇḍana**  
17 Folios, Folios 15, 16 missing, Palm  
Leaf, Sanskrit, Telugu, Complete,  
MFL, IGNCA, New Delhi, Oriental  
Research Institute, Mysore
- 27151 GCR162 GL2412  
S.R. 1189/R 1828 (a)  
**व्यावहारिकसत्यत्वखण्डन**
- व्यावहारिकसत्यत्वखण्डन**  
**Varadācārya**  
6 Folios, Palm Leaf, Sanskrit, Telugu,  
Complete, MFL, IGNCA, New Delhi,  
Government Oriental Manuscript  
Library & Research Centre, Chennai
- 27152 GCR194 GL3593  
S.R. 419/R. 1364 (a)  
**व्यावहारिकसत्यत्वखण्डन**  
**Vyāvahārikasatyatvakhaṇḍana**  
**Varadācārya**  
10 Folios, Paper, Sanskrit, Grantha,  
Complete, इति व्यावहारिकसत्यत्वखण्डनम् ।।,  
MFL, IGNCA, New Delhi,  
Government Oriental Manuscript  
Library & Research Centre, Chennai
- 27153 GCR1385 GL20374  
S.R. 1318/R. 2706  
**व्यावहारिकसत्यत्वखण्डन**  
**Vyāvahārikasatyatvakhaṇḍana**  
**Varadācārya**  
28 Folios, Paper, Sanskrit, Grantha,  
Incomplete, MFL, IGNCA, New  
Delhi, Government Oriental  
Manuscript Library & Research  
Centre, Chennai
- 27154 GCRA110 GL42629  
1177/SD 1271/15276  
**व्यासतात्पर्यनिर्णय**  
**Vyāsataṭṭparyanirṇaya**  
**Arayaṇṇa Sūri**  
290 Folios, Paper, Sanskrit,  
Devanāgarī, Complete, MFL,  
IGNCA, New Delhi, Government  
Oriental Manuscript Library &  
Research Centre, Chennai

- 27155 OIR285 OI2444  
Ms. No. P. 1829  
व्यासतात्पर्यनिर्णय  
Vyāsātātparyanirṇaya  
Ayaṅṅa Vidvān Rāmakṛṣṇa  
46 Folios, Palm Leaf, Sanskrit,  
Telugu, Complete, MFL, IGNCA,  
New Delhi, Oriental Research  
Institute, Mysore
- 27156 BIR2056 BI17659  
Acc. No. 296/1892-95  
व्यासभाष्य  
Vyāsabhāṣya  
Vyāsa  
69 Folios, 21 x 11, Paper, Sanskrit,  
Devanāgarī, Complete, MFL,  
IGNCA, New Delhi, Bhandarkar  
Oriental Research Institute, Pune
- 27157 OIR681 OI4864  
Ms. No. P. 4053  
व्यासशिक्षाविवरण  
Vyāsaśikṣāvivarāṇa  
117 Folios, Palm Leaf, Sanskrit,  
Grantha, Complete, MFL, IGNCA,  
New Delhi, Oriental Research  
Institute, Mysore
- 27158 RSR240 RS2097  
व्याससूत्र  
Vyāsasūtra  
20 Folios, Paper, Sanskrit,  
Devanāgarī, Complete, MFL,  
IGNCA, New Delhi, Shri Ranbir  
Sanskrit Research Institute, Jammu
- 27159 VMR664 VM7024  
Ac. No. 176/R(I) 215  
व्याससूत्र  
Vyāsasūtra  
Vyāsa  
19 Folios, Pages 17, 18 are missing,  
Paper, Sanskrit, Devanāgarī,  
Incomplete, MFL, IGNCA, New  
Delhi, Vaidika Samshodhana  
Mandala, Pune
- 27160 VMR664 VM7025  
Ac. No. 178/R(I) 216  
व्याससूत्र  
Vyāsasūtra  
Vyāsa  
15 Folios, Paper, Sanskrit,  
Devanāgarī, Complete, MFL,  
IGNCA, New Delhi, Vaidika  
Samshodhana Mandala, Pune
- 27161 RIR660 RI5705  
Ms. No. 7541  
व्याससूत्र  
Vyāsasūtra  
Vedavyāsa  
11 Folios, Paper, Sanskrit,  
Devanāgarī, Incomplete, MFL,  
IGNCA, New Delhi, Rajasthan  
Oriental Research Institute, Alwar
- 27162 SBRA1398 SB92484  
P.S 88306  
व्याससूत्रटिप्पणी  
Vyāsasūtraṭippaṇī  
25 Folios; L 12, W 47, 12.2 x 6, Paper,  
Sanskrit, Devanāgarī, Complete,  
MFL, IGNCA, New Delhi, Saraswati  
Bhawan Library, Varanasi
- 27163 BIR2221 BI19045  
Acc. No. 18/1907-15  
व्याससूत्रविवृति  
Vyāsasūtravivṛtti  
Raṅganātha  
93 Folios, 34 x 13, Paper, Sanskrit,  
Devanāgarī, Complete, MFL,  
IGNCA, New Delhi, Bhandarkar  
Oriental Research Institute, Pune

27164	SBR1645	SB27834 Ā-8838	27169	BIR608	BI5191 429/1875-76
	<b>व्याससूत्रवृत्ति</b> <b>Vyāsasūtravṛtti</b> <b>Raṅganātha</b> 11 Folios; L 9, W 41, 9.5 x 4, Paper, Sanskrit, Devanāgarī, Incomplete, MFL, IGNCA, New Delhi, Saraswati Bhawan Library, Varanasi			<b>व्याससूत्रवृत्ति</b> <b>Vyāsasūtravṛtti</b> <b>Raṅganātha</b> 33 Folios; L 11, W 44, 9 1/2 x 3 7/8, Paper, Sanskrit, Devanāgarī, Complete, धनादिदृष्टान्तस्तु ब्रह्मण्यपीन्द्रियागस्यतया सूक्ष्मत्वादुपपद्यते। तस्माद्ब्रह्मैव जगत्कारणं न प्रधान अणुकरपरमाणवादीति सिद्धम्।।, इति श्रीमत्परमहंसपरिव्राजकाचार्य श्रीआनंदाश्रमचरणारविंदसेवापरायणेन रंगनाथेन लिखितायां व्याससूत्रवृत्तौ प्रथमोऽध्यायः समाप्तः।। संवत् 1728 भाद्रपदं शुक्लपक्षे द्वितीयायां वुंदीग्रामे रघुनाथेन लिखितमिदं पुस्तकम्।।, Samvat 1728, MFL, IGNCA, New Delhi, Bhandarkar Oriental Research Institute, Pune	
27165	SBR1645	SB27835 Ā. 8839			
	<b>व्याससूत्रवृत्ति</b> <b>Vyāsasūtravṛtti</b> <b>Raṅganātha</b> Folios 11-38; L 10, W 41, Paper, Sanskrit, Devanāgarī, Incomplete, MFL, IGNCA, New Delhi, Saraswati Bhawan Library, Varanasi				
27166	RSR225	RS1957			
	<b>व्याससूत्रवृत्ति</b> <b>Vyāsasūtravṛtti</b> <b>Raṅganātha</b> 42 Folios, Paper, Sanskrit, Devanāgarī, Complete, MFL, IGNCA, New Delhi, Shri Ranbir Sanskrit Research Institute, Jammu		27170	BIR608	BI5192 305/1892-95
				<b>व्याससूत्रवृत्ति</b> <b>Vyāsasūtravṛtti</b> 31 Folios; L 15, W 49, 13 x 6, Paper, Sanskrit, Devanāgarī, Incomplete, MFL, IGNCA, New Delhi, Bhandarkar Oriental Research Institute, Pune	
27167	RSR225	RS1958			
	<b>व्याससूत्रवृत्ति</b> <b>Vyāsasūtravṛtti</b> <b>Raṅganātha</b> 55 Folios, Paper, Sanskrit, Devanāgarī, Complete, MFL, IGNCA, New Delhi, Shri Ranbir Sanskrit Research Institute, Jammu		27171	BIR608	BI5193 306/1892-95
				<b>व्याससूत्रवृत्ति</b> <b>Vyāsasūtravṛtti</b> <b>Raṅganātha</b> 42 Folios; L 12, W 37, Folios 2-3 are missing, 11 1/4 x 4 7/8, Paper, Sanskrit, Devanāgarī, Incomplete, एवं च बुद्धमुनिना स्वर्गापवर्गसाधनानि अभिदधता लोकप्रतारणैव कृता स्यात्।। तस्मादसमंजस एवायं वैभाषिकसौत्रंतिकयोरभ्युपगम इति।।, MFL, IGNCA, New Delhi, Bhandarkar Oriental Research Institute, Pune	
27168	RSR238	RS2079			
	<b>व्याससूत्रवृत्ति</b> <b>Vyāsasūtravṛtti</b> <b>Raṅganātha</b> 15 Folios, Paper, Sanskrit, Devanāgarī, complete, MFL, IGNCA, New Delhi, Shri Ranbir Sanskrit Research Institute, Jammu				

- 27172 SBR1556 SB26775  
P.S. 33747  
व्याससूत्रसभाष्य  
Vyāsasūtrasabhāṣya  
18 Folios; , W 21, 10.4 x 4.5, Paper,  
Sanskrit, Devanāgarī, Complete,  
MFL, IGNCA, New Delhi, Saraswati  
Bhawan Library, Varanasi
- 27173 SBR2863 SB44715  
P.S. 41533/PR. 336  
व्याससूत्रार्थगाम्युपोद्धात  
Vyāsasūtrārthagāmyupoddhāta  
7 Folios; L 12, W 39, 10 x 4.7, Paper,  
Sanskrit, Devanāgarī, Incomplete,  
MFL, IGNCA, New Delhi, Saraswati  
Bhawan Library, Varanasi
- 27174 RCR366 RC2838  
Acc. No. 250-B  
व्युत्तपत्तिवादपत्र  
Vyuttapattivādapatra  
Deśikācārya  
68 Folios, Cardboard Paper, Sanskrit,  
Malayālam, Complete, MFL,  
IGNCA, New Delhi, Sri Rama Varma  
Govt. Sanskrit college, Tripunithura
- 27175 SBRA1639 SB97378  
व्युत्पत्तिवाद  
Vyutpativāda  
11Folios; L 13, W 50, 11 x 3.5, Paper,  
Sanskrit, Maithilī, Devanāgarī,  
Incomplete, MFL, IGNCA, New  
Delhi, Saraswati Bhawan Library,  
Varanasi
- 27176 GCRA34 GL41845  
223  
व्युत्पत्तिवाद  
Vyutpativāda  
Gadādhara
- Folios 171-184, Paper, Sanskrit,  
Telugu, Complete, MFL, IGNCA,  
New Delhi, Government Oriental  
Manuscript Library & Research  
Centre, Chennai
- 27177 RCR348 RC2722  
Acc. No. 203-C  
व्युत्पत्तिवादटिप्पणी  
Vyutpativādatiṣṇāṇī  
Asvatthanārāyaṇa  
68 Folios, Cardboard Paper, Sanskrit,  
Malayālam, Incomplete, MFL,  
IGNCA, New Delhi, Sri Rama Varma  
Govt. Sanskrit college, Tripunithura
- 27178 OIRA189 OI21397  
1317/Ms. No. B 863  
व्युत्पत्तिवादटिप्पणी  
Vyutpativādatiṣṇāṇī  
140 Folios, Paper, Sanskrit,  
Devanāgarī, Complete, MFL,  
IGNCA, New Delhi, Oriental  
Research Institute, Mysore
- 27179 RSR158, 159 RS1422  
व्युत्पत्तिनिरूपण  
Vyutpattinirūpaṇa  
27 Folios, Paper, Sanskrit,  
Devanāgarī, Incomplete, MFL,  
IGNCA, New Delhi, Shri Ranbir  
Sanskrit Research Institute, Jammu
- 27180 RSR686 RS5116  
Acc. No. 5313  
व्युत्पत्तिप्रकरण  
Vyutpattiprakaraṇa  
7 Folios, Paper, Telugu, Telugu,  
Complete, MFL, IGNCA, New Delhi,  
Shri Ranbir Sanskrit Research  
Institute, Jammu

- 27181 **SMR281** **SM1365**  
Dec. No. 1728  
**व्युत्पत्तिवाद**  
**Vyutpattivāda**  
**Gadādhara**  
112 Folios, Palm Leaf, Sanskrit, Grantha, Complete, MFL, IGNCA, New Delhi, Sri Kanchi Kamakoti Peetham, Kanchipuram
- 27182 **SMR319** **SM1581**  
Dec. No. 965  
**व्युत्पत्तिवाद**  
**Vyutpattivāda**  
**Gadādhara Bhaṭṭa**  
237 Folios, Palm Leaf, Sanskrit, Grantha, Incomplete, MFL, IGNCA, New Delhi, Sri Kanchi Kamakoti Peetham, Kanchipuram
- 27183 **SMR588** **SM2571**  
Dec. No. 5614  
**व्युत्पत्तिवाद**  
**Vyutpattivāda**  
**Gadādhara Bhaṭṭa**  
120 Folios, Paper, Sanskrit, Devanāgarī, Complete, with commentary by Kṛṣṇa Bhaṭṭa, MFL, IGNCA, New Delhi, Sri Kanchi Kamakoti Peetham, Kanchipuram
- 27184 **SMR736** **SM3003**  
Dec. No. 8118  
**व्युत्पत्तिवाद**  
**Vyutpattivāda**  
**Gadādhara**  
120 Folios, Paper, Sanskrit, Devanāgarī, Incomplete, MFL, IGNCA, New Delhi, Sri Kanchi Kamakoti Peetham, Kanchipuram
- 27185 **SBR1906** **SB31019**  
N. 10\*54/59  
**व्युत्पत्तिवाद**  
**Vyutpattivāda**
- Folios 5, 7-12; L 11, W 4, 9.9 x 4.5, Paper, Sanskrit, Devanāgarī, Incomplete, MFL, IGNCA, New Delhi, Saraswati Bhawan Library, Varanasi
- 27186 **SBR1910** **SB31080**  
P.S. 31945/N. 434, 6\*36/8  
**व्युत्पत्तिवाद**  
**Vyutpattivāda**  
28 Folios; L 12, W 47, 9.2 x 3.9, Paper, Sanskrit, Devanāgarī, Incomplete, MFL, IGNCA, New Delhi, Saraswati Bhawan Library, Varanasi
- 27187 **SBR1912, 1913** **SB31111**  
N. 6/433  
**व्युत्पत्तिवाद**  
**Vyutpattivāda**  
**Gadādhara**  
101 Folios; L 11, W 46, 9.1 x 3.8, Paper, Sanskrit, Devanāgarī, Incomplete, MFL, IGNCA, New Delhi, Saraswati Bhawan Library, Varanasi
- 27188 **SBR1926** **SB31335**  
N. 12/926  
**व्युत्पत्तिवाद**  
**Vyutpattivāda**  
10 Folios; W 33, 10.2 x 4.6, Paper, Sanskrit, Devanāgarī, Incomplete, MFL, IGNCA, New Delhi, Saraswati Bhawan Library, Varanasi
- 27189 **SBR1935** **SB31490**  
N-31490  
**व्युत्पत्तिवाद**  
**Vyutpattivāda**  
**Gadādhara Bhaṭṭācārya**  
32 Folios; L 8, W 77, 15.3 x 4, Paper, Sanskrit, Baṅgalā, Complete, MFL, IGNCA, New Delhi, Saraswati Bhawan Library, Varanasi

- 27190 **SBR1938** **SB31588**  
 ˆ. 3515  
**व्युत्पत्तिवाद**  
**Vyutpattivāda**  
**Gadādhara Bhaṭṭācārya**  
 55 Folios; L 8, W 78, 19.2 x 4.1, Paper,  
 Sanskrit, Baṁgalā, Complete, MFL,  
 IGNCA, New Delhi, Saraswati  
 Bhawan Library, Varanasi
- 27191 **SBR1939** **SB31597**  
 A.P. 267/ˆ. 942  
**व्युत्पत्तिवाद**  
**Vyutpattivāda**  
**Gadādhara Bhaṭṭācārya**  
 Folios 7-10, 51-69, 87; L 8, W 37, 9.6 x  
 4.2, Paper, Sanskrit, Devanāgarī,  
 Incomplete, MFL, IGNCA, New  
 Delhi, Saraswati Bhawan Library,  
 Varanasi
- 27192 **SBR1939** **SB31598**  
 A.P. 111  
**व्युत्पत्तिवाद**  
**Vyutpattivāda**  
**Gadādhara Bhaṭṭācārya**  
 Folios 117-118, 120-125; L 10, W 55,  
 10.1 x 4.2, Paper, Sanskrit,  
 Devanāgarī, Incomplete, MFL,  
 IGNCA, New Delhi, Saraswati  
 Bhawan Library, Varanasi
- 27193 **SBR1939** **SB31599**  
 N. 944/A.P. 239  
**व्युत्पत्तिवाद**  
**Vyutpattivāda**  
 Folios 2-3, 9-19, 104-115; L 9, W 52,  
 11.4 x 3.6, Paper, Sanskrit,  
 Devanāgarī, Incomplete, MFL,  
 IGNCA, New Delhi, Saraswati  
 Bhawan Library, Varanasi
- 27194 **SBR1939** **SB31600**  
 A.P. 159/945  
**व्युत्पत्तिवाद**
- Vyutpattivāda**  
 Folios 63-120; W 53, 12.6 x 3.7, Paper,  
 Sanskrit, Devanāgarī, Incomplete,  
 MFL, IGNCA, New Delhi, Saraswati  
 Bhawan Library, Varanasi
- 27195 **SBR1939** **SB31601**  
 N. 946  
**व्युत्पत्तिवाद**  
**Vyutpattivāda**  
**Gadādhara Bhaṭṭācārya**  
 Folios 32-75; L 14, W 46, 10 x 4.7,  
 Paper, Sanskrit, Devanāgarī,  
 Incomplete, MFL, IGNCA, New  
 Delhi, Saraswati Bhawan Library,  
 Varanasi
- 27196 **SBR1940** **SB31603**  
 N.949  
**व्युत्पत्तिवाद**  
**Vyutpattivāda**  
**Gadādhara**  
 218 Folios; L 9, W 39, 10.7 x 4.6,  
 Paper, Sanskrit, Devanāgarī,  
 Complete, MFL, IGNCA, New Delhi,  
 Saraswati Bhawan Library, Varanasi
- 27197 **SBR1943** **SB31662**  
 N. 11/874  
**व्युत्पत्तिवाद**  
**Vyutpattivāda**  
 15 Folios; L 17, W 50, 12.9 x 4.9,  
 Paper, Sanskrit, Devanāgarī,  
 Incomplete, MFL, IGNCA, New  
 Delhi, Saraswati Bhawan Library,  
 Varanasi
- 27198 **SBR1943** **SB31666**  
**व्युत्पत्तिवाद**  
**Vyutpattivāda**  
 Folios 3, 10-12, 17-19, 21-23; L 12, W  
 54, 10.2 x 4.7, Paper, Sanskrit,  
 Devanāgarī, Incomplete, MFL,  
 IGNCA, New Delhi, Saraswati  
 Bhawan Library, Varanasi



27199	<b>SBR1943</b> <b>व्युत्पत्तिवाद</b> <b>Vyutpattivāda</b> <b>Gadādhara</b> Folios 34-54; L 12, W 48, 10.2 x 4.7, Paper, Sanskrit, Baṅgalā, Incomplete, MFL, IGNCA, New Delhi, Saraswati Bhawan Library, Varanasi	<b>SB31667</b>	36 Folios; L 10, W 60, 12.3 x 4.4, Paper, Sanskrit, Devanāgarī, Incomplete, MFL, IGNCA, New Delhi, Saraswati Bhawan Library, Varanasi
27200	<b>SBR1954</b> <b>व्युत्पत्तिवाद</b> <b>Vyutpattivāda</b> Folios 63-67, 69, 91-96; L 9, W 47, 10.5 x 4.6, Paper, Sanskrit, Devanāgarī, Incomplete, MFL, IGNCA, New Delhi, Saraswati Bhawan Library, Varanasi	<b>SB32002</b> N. 2459	27204 <b>SBR1954</b> <b>व्युत्पत्तिवाद</b> <b>Vyutpattivāda</b> Folios 6-20, 41-48; L 10, W 39, 10.5 x 4.5, Paper, Sanskrit, Devanāgarī, Incomplete, MFL, IGNCA, New Delhi, Saraswati Bhawan Library, Varanasi
27201	<b>SBR1954</b> <b>व्युत्पत्तिवाद</b> <b>Vyutpattivāda</b> Folios 39-83, 10.7 x 4.6, Paper, Sanskrit, Devanāgarī, Incomplete, MFL, IGNCA, New Delhi, Saraswati Bhawan Library, Varanasi	<b>SB32003</b> N. 458	27205 <b>SBR1954</b> <b>व्युत्पत्तिवाद</b> <b>Vyutpattivāda</b> 38 Folios; L 9, W 55, 10.7 x 4.5, Paper, Sanskrit, Devanāgarī, Incomplete, MFL, IGNCA, New Delhi, Saraswati Bhawan Library, Varanasi
27202	<b>SBR1954</b> <b>व्युत्पत्तिवाद</b> <b>Vyutpattivāda</b> Folios 3, 5-30; L 9, W 63, 12.3 x 4.6, Paper, Sanskrit, Devanāgarī, Incomplete, MFL, IGNCA, New Delhi, Saraswati Bhawan Library, Varanasi	<b>SB32004</b> N. 2457	27206 <b>SBR1961</b> <b>व्युत्पत्तिवाद</b> <b>Vyutpattivāda</b> <b>Gadādhara Bhaṭṭācārya</b> 10 Folios; L 8, W 94, 18.3 x 3.9, Paper, Sanskrit, Baṅgalā, Incomplete, MFL, IGNCA, New Delhi, Saraswati Bhawan Library, Varanasi
27203	<b>SBR1954</b> <b>व्युत्पत्तिवाद</b> <b>Vyutpattivāda</b> Folios 1-25, 27-39; L 8, W 96, 19 x 3.7, Paper, Sanskrit, Baṅgalā, Incomplete, MFL, IGNCA, New Delhi, Saraswati Bhawan Library, Varanasi	<b>SB32005</b> N. 2426	27207 <b>SBR1961</b> <b>व्युत्पत्तिवाद</b> <b>Vyutpattivāda</b> <b>Gadādhara Bhaṭṭācārya</b> Folios 1-25, 27-39; L 8, W 96, 19 x 3.7, Paper, Sanskrit, Baṅgalā, Incomplete, MFL, IGNCA, New Delhi, Saraswati Bhawan Library, Varanasi

- 27208 **SBR1967** **SB32310** MFL, IGNCA, New Delhi, Saraswati  
**व्युत्पत्तिवाद** Bhawan Library, Varanasi  
**Vyutpattivāda**  
**Gadādhara Bhaṭṭācārya**  
Folios 1, 3-42; L 8, W 70, 15.2 x 3.1,  
Paper, Sanskrit, Baṅgalā,  
Incomplete, MFL, IGNCA, New  
Delhi, Saraswati Bhawan Library,  
Varanasi
- 27209 **SBR1990** **SB32725**  
**व्युत्पत्तिवाद**  
**Vyutpattivāda**  
1 Folio; L 10, W 46, 17.1 x 3.7, Paper,  
Sanskrit, Devanāgarī, Incomplete,  
MFL, IGNCA, New Delhi, Saraswati  
Bhawan Library, Varanasi
- 27210 **SBR1990** **SB32741**  
N. 8867  
**व्युत्पत्तिवाद**  
**Vyutpattivāda**  
31 Folios; L 11, W 63, 12.7 x 3.9,  
Paper, Sanskrit, Devanāgarī,  
Complete, MFL, IGNCA, New Delhi,  
Saraswati Bhawan Library, Varanasi
- 27211 **SBR2001** **SB32903**  
N.7517  
**व्युत्पत्तिवाद**  
**Vyutpattivāda**  
**Gadādhara Bhaṭṭācārya**  
19 Folios; L 8, W 62, 14.3 x 3.8, Paper,  
Sanskrit, Devanāgarī, Incomplete,  
MFL, IGNCA, New Delhi, Saraswati  
Bhawan Library, Varanasi
- 27212 **SBR2064** **SB33549**  
**व्युत्पत्तिवाद**  
**Vyutpattivāda**  
Folios 4-31; L 13, W 33, 12 x 6, Paper,  
Sanskrit, Devanāgarī, Incomplete,
- 27213 **SBR2065** **SB33567**  
P.S -18997  
**व्युत्पत्तिवाद**  
**Vyutpattivāda**  
**Gadādhara Bhaṭṭācārya**  
Folios 1-51, 51, 159; L 9, W 49, 10.5 x  
4.5, Paper, Sanskrit, Devanāgarī,  
Complete, MFL, IGNCA, New Delhi,  
Saraswati Bhawan Library, Varanasi
- 27214 **SBR2065** **SB33568**  
P.S -18996/N-4612  
**व्युत्पत्तिवाद**  
**Vyutpattivāda**  
Folios 35-40; L 9, W 45, 10.7 x 4.6,  
Paper, Sanskrit, Devanāgarī,  
Incomplete, MFL, IGNCA, New  
Delhi, Saraswati Bhawan Library,  
Varanasi
- 27215 **SBR2065** **SB33569**  
P.S -18994/N-4610  
**व्युत्पत्तिवाद**  
**Vyutpattivāda**  
1 Folio; L 9, W 56, 12.5 x 4.3, Paper,  
Sanskrit, Devanāgarī, Incomplete,  
MFL, IGNCA, New Delhi, Saraswati  
Bhawan Library, Varanasi
- 27216 **SBR2102** **SB34201**  
**व्युत्पत्तिवाद**  
**Vyutpattivāda**  
2 Folios; L 11, W 58, 13.8 x 4.2, Paper,  
Sanskrit, Devanāgarī, Incomplete,  
MFL, IGNCA, New Delhi, Saraswati  
Bhawan Library, Varanasi

- 27217 **SBRA1608** **SB96079** IGNCA, New Delhi, Shri Ranbir  
**व्युत्पत्तिवाद** Sanskrit Research Institute, Jammu  
**Vyutpattivāda**  
1 Folio; L 6, W 42, 13.4 x 3.4, Paper,  
Sanskrit, Baṅgalā, Incomplete, MFL,  
IGNCA, New Delhi, Saraswati  
Bhawan Library, Varanasi
- 27218 **SBRA1645** **SB97541**  
**व्युत्पत्तिवाद** P.S. 102762  
**Vyutpattivāda**  
128 Folios; L 9, W 37, 10.1 x 4.7,  
Paper, Sanskrit, Devanāgarī,  
Incomplete, MFL, IGNCA, New  
Delhi, Saraswati Bhawan Library,  
Varanasi
- 27219 **RSR151** **RS1357**  
**व्युत्पत्तिवाद**  
**Vyutpattivāda**  
**Gadādhara Bhaṭṭa**  
46 Folios, Paper, Sanskrit,  
Devanāgarī, Complete, MFL,  
IGNCA, New Delhi, Shri Ranbir  
Sanskrit Research Institute, Jammu
- 27220 **RSR151** **RS1358**  
**व्युत्पत्तिवाद**  
**Vyutpattivāda**  
**Gadādhara Bhaṭṭa**  
9 Folios, Paper, Sanskrit, Devanāgarī,  
Incomplete, MFL, IGNCA, New  
Delhi, Shri Ranbir Sanskrit Research  
Institute, Jammu
- 27221 **RSR151** **RS1359**  
**व्युत्पत्तिवाद**  
**Vyutpattivāda**  
**Gadādhara Bhaṭṭa**  
58 Folios, Paper, Sanskrit,  
Devanāgarī, Incomplete, MFL,
- 27222 **RSR177** **RS1556**  
**व्युत्पत्तिवाद**  
**Vyutpattivāda**  
5 Folios, Paper, Sanskrit, Devanāgarī,  
Incomplete, MFL, IGNCA, New  
Delhi, Shri Ranbir Sanskrit Research  
Institute, Jammu
- 27223 **RSR180** **RS1608**  
**व्युत्पत्तिवाद**  
**Vyutpattivāda**  
96 Folios, Paper, Sanskrit,  
Devanāgarī, Complete, MFL,  
IGNCA, New Delhi, Shri Ranbir  
Sanskrit Research Institute, Jammu
- 27224 **RCR78** **RC581**  
Acc. No. 454/GR. No. 518  
**व्युत्पत्तिवाद**  
**Vyutpattivāda**  
**Gaṅgādhara**  
125 Folios, 35 x 4, Palm Leaf,  
Sanskrit, Malayālam, Incomplete,  
MFL, IGNCA, New Delhi, Sri Rama  
Varma Govt. Sanskrit college,  
Tripunithura
- 27225 **RCR79** **RC582**  
Acc. No. 455(a)/GR. No. 536  
**व्युत्पत्तिवाद**  
**Vyutpattivāda**  
**Gaṅgādhara**  
42 Folios, 36 x 5, Palm Leaf, Sanskrit,  
Malayālam, Complete, MFL,  
IGNCA, New Delhi, Sri Rama Varma  
Govt. Sanskrit college, Tripunithura

- 27226 RCR440 RC3278  
Acc. No. PML847A  
व्युत्पत्तिवाद  
Vyutpattivāda  
25 Folios, Sheets no. 1-34 missing,  
Paper, Sanskrit, Devanāgarī,  
Incomplete, MFL, IGNCA, New  
Delhi, Sri Rama Varma Govt.  
Sanskrit college, Tripunithura
- 27227 RCR440 RC3279  
Acc. No. PML847B  
व्युत्पत्तिवाद  
Vyutpattivāda  
24 Folios, Sheets no. 1-21 missing,  
Paper, Sanskrit, Devanāgarī,  
Incomplete, MFL, IGNCA, New  
Delhi, Sri Rama Varma Govt.  
Sanskrit college, Tripunithura
- 27228 RCR441 RC3287  
Acc. No. PML855  
व्युत्पत्तिवाद  
Vyutpattivāda  
100 Folios, Sheets no. 35-59 missing,  
Paper, Sanskrit, Devanāgarī,  
Incomplete, MFL, IGNCA, New  
Delhi, Sri Rama Varma Govt.  
Sanskrit college, Tripunithura
- 27229 RCR442 RC3294  
Acc. No. PML862  
व्युत्पत्तिवाद  
Vyutpattivāda  
71 Folios, Sheets no. 26-45 missing,  
Cardboard Paper, Sanskrit,  
Devanāgarī, Complete, MFL,  
IGNCA, New Delhi, Sri Rama Varma  
Govt. Sanskrit college, Tripunithura
- 27230 VMR628 VM6719  
Ac. No. 11912/R(III) 116  
व्युत्पत्तिवाद
- Vyutpattivāda  
177 Folios, Paper, Sanskrit,  
Devanāgarī, Complete, MFL,  
IGNCA, New Delhi, Vaidika  
Samshodhana Mandala, Pune
- 27231 VMR628 VM6720  
Ac. No. 11913/R(III) 117  
व्युत्पत्तिवाद  
Vyutpattivāda  
31 Folios, Pages 21 is missing, Paper,  
Sanskrit, Devanāgarī, Incomplete,  
MFL, IGNCA, New Delhi, Vaidika  
Samshodhana Mandala, Pune
- 27232 VMR628 VM6721  
Ac. No. 11914/R(III) 118  
व्युत्पत्तिवाद  
Vyutpattivāda  
26 Folios, Paper, Sanskrit,  
Devanāgarī, Incomplete, MFL,  
IGNCA, New Delhi, Vaidika  
Samshodhana Mandala, Pune
- 27233 BIR1542 BI14159  
Acc. No. 694/1883-84  
व्युत्पत्तिवाद  
Vyutpattivāda  
Gadādhara  
154 Folios, 12 by 4, Paper, Sanskrit,  
Devanāgarī, Complete, Śaka 1732,  
MFL, IGNCA, New Delhi,  
Bhandarkar Oriental Research  
Institute, Pune
- 27234 BIR1837 BI15792  
Acc. No. 464/1886-92  
व्युत्पत्तिवाद  
Vyutpattivāda  
Gadādhara  
228 Folios, Folio 1-9 missing, 9 1/4 x  
4, Paper, Sanskrit, Devanāgarī,  
Incomplete, MFL, IGNCA, New  
Delhi, Bhandarkar Oriental Research  
Institute, Pune

- 27235 **BIR1910** **BI16408** 27239 **GCR1028** **GL16212**  
 Acc. No. 813/1887-91 S.R. 114/R. 169 (b)  
**व्युत्पत्तिवाद**  
**Vyutpattivāda**  
**Gadādhara Miśra**  
 183 Folios, 11 1/4 x 4 3/4, Paper, Sanskrit, Devanāgarī, Complete, MFL, IGNCA, New Delhi, Bhandarkar Oriental Research Institute, Pune
- 27236 **GCR114** **GL1394** 27240 **GCR1036** **GL16333**  
 S.D. 503/4297 S.R. 237/R. R. 292  
**व्युत्पत्तिवाद**  
**Vyutpattivāda**  
**Gadādhara**  
 7 Folios, Paper, Sanskrit, Telugu, Incomplete, MFL, IGNCA, New Delhi, Government Oriental Manuscript Library & Research Centre, Chennai
- 27237 **GCR1001** **GL15882** 27241 **GCR1086** **GL17083**  
 S.R. 3519/R. R. 7340 S.R. 932/R. 1246  
**व्युत्पत्तिवाद**  
**Vyutpattivāda**  
**Gadādhara**  
 130 Folios, Palm Leaf, Sanskrit, Grantha, Nandināgarī, Incomplete, Folio 125b, 127b are left blank, Folio 130 contains some other work, MFL, IGNCA, New Delhi, Government Oriental Manuscript Library & Research Centre, Chennai
- 27238 **GCR1028** **GL16205** 27242 **GCR1247** **GL19150**  
 S.R. 111/R. 165 (a) S.R. 2827/R. 5877  
**व्युत्पत्तिवाद**  
**Vyutpattivāda**  
**Gadādhara**  
 22 Folios, Palm Leaf, Sanskrit, Telugu, Incomplete, MFL, IGNCA, New Delhi, Government Oriental Manuscript Library & Research Centre, Chennai
- व्युत्पत्तिवाद**  
**Vyutpattivāda**  
**Gadādhara**  
 76 Folios, Palm Leaf, Sanskrit, Nandināgarī, Incomplete, MFL, IGNCA, New Delhi, Government Oriental Manuscript Library & Research Centre, Chennai

- 27243 GCR1255 GL19252 27247 GCR1568 GL22221  
S.R. 2891/R. 5941 S.R. 174/R. 556
- व्युत्पत्तिवाद**  
**Vyutpattivāda**  
**Gadādhara**  
74 Folios, Palm Leaf, Sanskrit, Nandināgarī, Complete, Folio 74b is blank, MFL, IGNC A, New Delhi, Government Oriental Manuscript Library & Research Centre, Chennai
- व्युत्पत्तिवाद**  
**Vyutpattivāda**  
**Gadādhara**  
59 Folios, Paper, Sanskrit, Devanāgarī, Incomplete, Folio 1a is left blank, Contains the द्वितीय portion, MFL, IGNC A, New Delhi, Government Oriental Manuscript Library & Research Centre, Chennai
- 27244 GCR1270 GL19365 27248 GCR1578 GL22374  
S.R. 3090/R. R 6197 S.R. 4109/R. 8883
- व्युत्पत्तिवाद**  
**Vyutpattivāda**  
**Gadādhara Bhaṭṭācārya**  
69 Folios, Palm Leaf, Sanskrit, Grantha, Incomplete, MFL, IGNC A, New Delhi, Government Oriental Manuscript Library & Research Centre, Chennai
- व्युत्पत्तिवाद**  
**Vyutpattivāda**  
**Gadādhara**  
53 Folios, Palm Leaf, Sanskrit, Grantha, Incomplete, Folio 36b is left blank, MFL, IGNC A, New Delhi, Government Oriental Manuscript Library & Research Centre, Chennai
- 27245 GCR1509 GL21566 27249 GCR1598 GL22504  
S.R. 761/R. 2039 S.R. 4200/R. 9016
- व्युत्पत्तिवाद**  
**Vyutpattivāda**  
**Gadādhara**  
57 Folios, Paper, Sanskrit, Telugu, Incomplete, MFL, IGNC A, New Delhi, Government Oriental Manuscript Library & Research Centre, Chennai
- व्युत्पत्तिवाद**  
**Vyutpattivāda**  
**Gadādhara**  
109 Folios, Palm Leaf, Sanskrit, Grantha, Incomplete, Folio 70b is left blank, MFL, IGNC A, New Delhi, Government Oriental Manuscript Library & Research Centre, Chennai
- 27246 GCR1509 GL21567 27250 GCR1598, 1599 GL22505  
S.R. 762/R. 2040 S.R. 4201/R. 9017
- व्युत्पत्तिवाद**  
**Vyutpattivāda**  
**Gadādhara**  
28 Folios, Paper, Sanskrit, Telugu, Incomplete, MFL, IGNC A, New Delhi, Government Oriental Manuscript Library & Research Centre, Chennai
- व्युत्पत्तिवाद**  
**Vyutpattivāda**  
**Gadādhara**  
219 Folios, Palm Leaf, Sanskrit, Grantha, Incomplete, Injured, Folio 104-folio 165 missing, MFL, IGNC A, New Delhi, Government Oriental Manuscript Library & Research Centre, Chennai

- 27251 GCR1631 GL22723 27255 GCR1816 GL25342  
S.R. 4770/R. 10168 S.R. 5735/R. 12112
- व्युत्पत्तिवाद**  
**Vyutpattivāda**  
120 Folios, Palm Leaf, Sanskrit, Grantha, Complete, Folio 98b, 118b, 119b, 120 are blank, MFL, IGNCA, New Delhi, Government Oriental Manuscript Library & Research Centre, Chennai
- व्युत्पत्तिवाद**  
**Vyutpattivāda**  
87 Folios, Palm Leaf, Sanskrit, Grantha, Incomplete, MFL, IGNCA, New Delhi, Government Oriental Manuscript Library & Research Centre, Chennai
- 27252 GCR1678, 1679 GL23421 27256 GCR1822 GL25380  
S.R. 4742/R. 10132 S.R. 5748/R. 12125
- व्युत्पत्तिवाद**  
**Vyutpattivāda**  
**Gadādhara**  
111 Folios, Palm Leaf, Sanskrit, Grantha, Malayālam, Incomplete, Folio 67b is left blank, Folios 68a-111b Uttarakāmaritavyākhyā, MFL, IGNCA, New Delhi, Government Oriental Manuscript Library & Research Centre, Chennai
- व्युत्पत्तिवाद**  
**Vyutpattivāda**  
116 Folios, Palm Leaf, Sanskrit, Grantha, Complete, Folio 76b is blank, MFL, IGNCA, New Delhi, Government Oriental Manuscript Library & Research Centre, Chennai
- 27253 GCR1720 GL24258 27257 GCR1915 GL26069  
S.R. 5106/R. 10970 S.R. 6288/R. 13070
- व्युत्पत्तिवाद**  
**Vyutpattivāda**  
208 Folios, Palm Leaf, Sanskrit, Grantha, Complete, MFL, IGNCA, New Delhi, Government Oriental Manuscript Library & Research Centre, Chennai
- व्युत्पत्तिवाद**  
**Vyutpattivāda**  
32 Folios, Palm Leaf, Sanskrit, Grantha, Complete, Folio 32b is blank, MFL, IGNCA, New Delhi, Government Oriental Manuscript Library & Research Centre, Chennai
- 27254 GCR1735 GL24527 27258 GCR2126 GL28934  
S.R. 5196/R. 11242 S.R. 7935/R. 17041
- व्युत्पत्तिवाद**  
**Vyutpattivāda**  
106 Folios, Palm Leaf, Sanskrit, Grantha, Incomplete, Very much injured, MFL, IGNCA, New Delhi, Government Oriental Manuscript Library & Research Centre, Chennai
- व्युत्पत्तिवाद**  
**Vyutpattivāda**  
130 Folios, Palm Leaf, Sanskrit, Grantha, Complete, Folio 130b is blank, MFL, IGNCA, New Delhi, Government Oriental Manuscript Library & Research Centre, Chennai

27259	<b>GCR2140</b>	<b>GL29037</b>	27263	<b>GCR2497</b>	<b>GL33961</b>
		S.R. 8000/R. 17157			S.D. 1751/4292
	<b>व्युत्पत्तिवाद</b>			<b>व्युत्पत्तिवाद</b>	
	<b>Vyutpattivāda</b>			<b>Vyutpattivāda</b>	
	61 Folios, Palm Leaf, Sanskrit, Malayālam, Complete, Folio 182b, 219b are blank, MFL, IGNCA, New Delhi, Government Oriental Manuscript Library & Research Centre, Chennai			80 Folios, Palm Leaf, Sanskrit, Grantha, Incomplete, MFL, IGNCA, New Delhi, Government Oriental Manuscript Library & Research Centre, Chennai	
27260	<b>GCR2169</b>	<b>GL29350</b>	27264	<b>GCR2506</b>	<b>GL34084</b>
		S.R. 8182/R. 18404 (b)			S.D. 1845/4293
	<b>व्युत्पत्तिवाद</b>			<b>व्युत्पत्तिवाद</b>	
	<b>Vyutpattivāda</b>			<b>Vyutpattivāda</b>	
	173 Folios, Palm Leaf, Sanskrit, Grantha, Complete, MFL, IGNCA, New Delhi, Government Oriental Manuscript Library & Research Centre, Chennai			63 Folios, Palm Leaf, Sanskrit, Telugu, Complete, MFL, IGNCA, New Delhi, Government Oriental Manuscript Library & Research Centre, Chennai	
27261	<b>GCR2182</b>	<b>GL29571</b>	27265	<b>GCR2506, 2507</b>	<b>GL34104</b>
		S.R. 8272/R. 18586			S.D. 1854/4291
	<b>व्युत्पत्तिवाद</b>			<b>व्युत्पत्तिवाद</b>	
	<b>Vyutpattivāda</b>			<b>Vyutpattivāda</b>	
	118 Folios, Palm Leaf, Sanskrit, Grantha, Complete, Folio 94b is left blank, MFL, IGNCA, New Delhi, Government Oriental Manuscript Library & Research Centre, Chennai			158 Folios, Palm Leaf, Sanskrit, Grantha, Complete, Folio 1b, 152b .... are blank, MFL, IGNCA, New Delhi, Government Oriental Manuscript Library & Research Centre, Chennai	
27262	<b>GCR2342, 2343</b>	<b>GL31651</b>	27266	<b>GCR2507</b>	<b>GL34105</b>
		S.R. 9583/R. 21465			S.D. 1855/4294
	<b>व्युत्पत्तिवाद</b>			<b>व्युत्पत्तिवाद</b>	
	<b>Vyutpattivāda</b>			<b>Vyutpattivāda</b>	
	156 Folios, Palm Leaf, Sanskrit, Grantha, Incomplete, MFL, IGNCA, New Delhi, Government Oriental Manuscript Library & Research Centre, Chennai			<b>Gadādhara</b>	
				41 Folios, Palm Leaf, Sanskrit, Grantha, Incomplete, MFL, IGNCA, New Delhi, Government Oriental Manuscript Library & Research Centre, Chennai	



- 27267 GCR2507 GL34106 S.D. 1856/4295  
**व्युत्पत्तिवाद**  
**Vyutpattivāda**  
**Gadādhara**  
 24 Folios, Palm Leaf, Sanskrit, Grantha, Incomplete, Folio 24b is blank, MFL, IGNC A, New Delhi, Government Oriental Manuscript Library & Research Centre, Chennai
- 27268 GCR2507 GL34109 S.D. 1857/4296  
**व्युत्पत्तिवाद**  
**Vyutpattivāda**  
**Gadādhara**  
 67 Folios, Palm Leaf, Sanskrit, Telugu, Incomplete, Folio 40 is blank, MFL, IGNC A, New Delhi, Government Oriental Manuscript Library & Research Centre, Chennai
- 27269 GCR2507 GL34110 S.D. 1858/4298  
**व्युत्पत्तिवाद**  
**Vyutpattivāda**  
**Gadādhara**  
 112 Folios, Palm Leaf, Sanskrit, Grantha, Incomplete, MFL, IGNC A, New Delhi, Government Oriental Manuscript Library & Research Centre, Chennai
- 27270 GCR2630 GL36434 S.D. 4331/16241  
**व्युत्पत्तिवाद**  
**Vyutpattivāda**  
 86 Folios, Palm Leaf, Sanskrit, Grantha, Incomplete, Folio 99b blank, MFL, IGNC A, New Delhi, Government Oriental Manuscript Library & Research Centre, Chennai
- 27271 GCR2639, 2640 GL36524 S.D. 4470/16715  
**व्युत्पत्तिवाद**  
**Vyutpattivāda**  
 58 Folios, Palm Leaf, Sanskrit, Telugu, Incomplete, Folio 23b is left blank, MFL, IGNC A, New Delhi, Government Oriental Manuscript Library & Research Centre, Chennai
- 27272 GCR2747 GL38116 S.R. 8182/R. 18404 (b)  
**व्युत्पत्तिवाद**  
**Vyutpattivāda**  
**Gadādhara**  
 173 Folios; L 9, W 29-31, Palm Leaf, Sanskrit, Grantha, Complete, इति सप्तम्यर्थविचार सम्पूर्णम्।, Begins on folios 33a-205, 107b, 178b, 192b, 205b are blank, व्युत्पत्तिवादे प्रथमाकारकं, द्वितीयाकारकं इति।। शब्दबोधे चैकपदार्थेऽपर पदार्थस्य संसर्गः संसर्गमर्यादया भासते। स च कूचिद भेदः। कूचिच्च तदतिरिक्त.. ॥, MFL, IGNC A, New Delhi, Government Oriental Manuscript Library & Research Centre, Chennai
- 27273 GCR2748 GL38233 S.R. 8000/R 17157  
**व्युत्पत्तिवाद**  
**Vyutpattivāda**  
**Gadādhara**  
 61 Folios; L 10-13, W 58-60, Palm Leaf, Sanskrit, Malayālam, Incomplete, Begins on folios 159a-219b, are blank.-Condition is good, शाब्दबोधे (1) अन्वयबोधक्रमः (2) अभेदान्वयबोधक्रमः (3) भेदान्वयबोधक्रमः।। शाब्दबोधे चैकपदार्थेऽपरपदार्थस्य संसर्गः संसर्गमर्यादया भासते। स च कूचिदभेदः।।, MFL, IGNC A, New Delhi, Government Oriental Manuscript Library & Research Centre, Chennai

27274	GCR2771	GL38539	27277	GCR3010	GL48438
		S.R. 8272/R 18586			S.R. 4742/R. 10132
	<b>व्युत्पत्तिवाद</b>			<b>व्युत्पत्तिवाद</b>	
	<b>Vyutpattivāda</b>			<b>Vyutpattivāda</b>	
	<b>Gadādhara</b>			<b>Gadādhara</b>	
	Folios 1a-118; L 13-14, W 50-55, Palm Leaf, Sanskrit, Grantha, Complete, इति व्युत्पत्तिवादर्थे उत्तरखण्डः समाप्तः॥, प्रथमार्थविचारः। द्वितीयार्थं तृतीयार्थं चतुर्थार्थं, पञ्चमार्थं, षष्ठ्यर्थं, सप्तम्यर्थं, तद्धितार्कं विचारः सम्बोधनार्थं विचारः॥ शाब्दबोधे चैकपदार्थेऽपरपदार्थस्म संसर्गः संसर्गमदिया भासते। स च कूचिदभेदः॥, MFL, IGNCA, New Delhi, Government Oriental Manuscript Library & Research Centre, Chennai			67 Folios, Palm leaf, Sanskrit, Grantha, Complete, MFL, IGNCA, New Delhi, Government Oriental Manuscript Library & Research Centre, Chennai	
27275	GCR2804	GL39098	27278	GCRA50	GL42068
		S.D. 4201/D 9017			511
	<b>व्युत्पत्तिवाद</b>			<b>व्युत्पत्तिवाद</b>	
	<b>Vyutpattivāda</b>			<b>Vyutpattivāda</b>	
	<b>Gadādhara</b>			<b>Gadādhara</b>	
	Folios 1a-2919b; L 8, W 60-65, Palm Leaf, Sanskrit, Grantha, Complete, इति महामहोपाध्यायगदाधरभट्टाचार्यकृतो व्युत्पत्तिवादः समाप्तः॥, शाब्दबोधे चैकपदार्थेऽपरपदार्थस्य संसर्गः संसर्गमर्याप्रया भासते। स च कूचिदभेदः॥, MFL, IGNCA, New Delhi, Government Oriental Manuscript Library & Research Centre, Chennai			67 Folios, Paper, Sanskrit, Devanāgarī, Complete, MFL, IGNCA, New Delhi, Government Oriental Manuscript Library & Research Centre, Chennai	
27276	GCR2929	GL40840	27279	GCRA71	GL42318
		S.R. 3997/12521			793
	<b>व्युत्पत्तिवाद</b>			<b>व्युत्पत्तिवाद</b>	
	<b>Vyutpattivāda</b>			<b>Vyutpattivāda</b>	
	<b>Gadādhara</b>			<b>Gadādhara Bhaṭṭācārya</b>	
	83 Folios, Paper, Sanskrit, Devanāgarī, Complete, उत्तरार्धं, MFL, IGNCA, New Delhi, Government Oriental Manuscript Library & Research Centre, Chennai			167 Folios, Paper, Sanskrit, Devanāgarī, Complete, MFL, IGNCA, New Delhi, Government Oriental Manuscript Library & Research Centre, Chennai	
27280	GCRA175	GL43396			2263
				<b>व्युत्पत्तिवाद</b>	
				<b>Vyutpattivāda</b>	
				108 Folios, Paper, Sanskrit, Devanāgarī, Malayālam, Complete, MFL, IGNCA, New Delhi, Government Oriental Manuscript Library & Research Centre, Chennai	

- 27281 OIR3 OI35  
Ms. No. 46/2  
व्युत्पत्तिवाद  
Vyutpattivāda  
Gadādhara Bhaṭṭācārya  
94 Folios, Palm Leaf, Sanskrit,  
Nāgarī, Complete, MFL, IGNCA,  
New Delhi, Oriental Research  
Institute, Mysore
- 27282 OIR721 OI6299  
Ms. No. P. 4250/1  
व्युत्पत्तिवाद  
Vyutpattivāda  
Gadādhara  
26 Folios, Palm Leaf, Sanskrit,  
Telugu, Incomplete, MFL, IGNCA,  
New Delhi, Oriental Research  
Institute, Mysore
- 27283 OIR1047 OI17532  
Ms. No. P. 6738  
व्युत्पत्तिवाद  
Vyutpattivāda  
Gadādhara  
33 Folios, 40.5 x 4.2, Palm Leaf,  
Sanskrit, Grantha, Incomplete, MFL,  
IGNCA, New Delhi, Oriental  
Research Institute, Mysore
- 27284 OIR1073 OI18173  
Ms. No. P. 6946/3  
व्युत्पत्तिवाद  
Vyutpattivāda  
Gadādhara  
68 Folios, 49 x 5, Palm Leaf, Sanskrit,  
Nandināgarī, Complete, MFL,  
IGNCA, New Delhi, Oriental  
Research Institute, Mysore
- 27285 OIRA211 OI21558  
1478/Ms. No. B 1026  
व्युत्पत्तिवाद
- Vyutpattivāda  
Gadādhara  
89 Folios, Paper, Sanskrit, Kannaḍa,  
Incomplete, MFL, IGNCA, New  
Delhi, Oriental Research Institute,  
Mysore
- 27286 OIRA487 OI23539  
3470/Ms. No. C 1790  
व्युत्पत्तिवाद  
Vyutpattivāda  
Gadādhara Bhaṭṭācārya  
Folios 6-110, Paper, Sanskrit,  
Devanāgarī, Incomplete, MFL,  
IGNCA, New Delhi, Oriental  
Research Institute, Mysore
- 27287 OIRA621 OI24802  
4753/Ms. No. C 2946  
व्युत्पत्तिवाद  
Vyutpattivāda  
13 Folios, Paper, Sanskrit,  
Devanāgarī, Complete, MFL,  
IGNCA, New Delhi, Oriental  
Research Institute, Mysore
- 27288 OIRA712 OI25763  
5726/Ms. No. C 3930  
व्युत्पत्तिवाद  
Vyutpattivāda  
29 Folios, Paper, Sanskrit,  
Devanāgarī, Complete, MFL,  
IGNCA, New Delhi, Oriental  
Research Institute, Mysore
- 27289 OIRA761 OI26111  
6074/Ms. No. C 4243/1  
व्युत्पत्तिवाद  
Vyutpattivāda  
130 Folios, Paper, Sanskrit,  
Devanāgarī, Complete, MFL,  
IGNCA, New Delhi, Oriental  
Research Institute, Mysore

- 27290 OIRA788 OI26515  
6478/Ms. No. C 4536  
व्युत्पत्तिवाद  
Vyutpattivāda  
Gadādhara  
86 Folios, Paper, Sanskrit, Telugu,  
Complete, MFL, IGNCA, New Delhi,  
Oriental Research Institute, Mysore
- 27291 OIRA799 OI26674  
6638/Ms. No. C 4632  
व्युत्पत्तिवाद  
Vyutpattivāda  
Gadādhara  
18 Folios, Paper, Sanskrit,  
Devanāgarī, Incomplete, MFL,  
IGNCA, New Delhi, Oriental  
Research Institute, Mysore
- 27292 OIRA812 OI26849  
6813/Ms. No. C 4671/11  
व्युत्पत्तिवाद  
Vyutpattivāda  
68 Folios, Missing folios 13-16 worm  
eaten, Paper, Sanskrit, Devanāgarī,  
Incomplete, MFL, IGNCA, New  
Delhi, Oriental Research Institute,  
Mysore
- 27293 OIRA813 OI26875  
6839/Ms. No. C 4674/4  
व्युत्पत्तिवाद  
Vyutpattivāda  
Bhaṭṭācārya  
Folios 130-144, Paper, Sanskrit,  
Telugu, Complete, MFL, IGNCA,  
New Delhi, Oriental Research  
Institute, Mysore
- 27294 OIRA832 OI27237  
7201/Ms. No. C 4695/27  
व्युत्पत्तिवाद  
Vyutpattivāda
- 27295 OIRA848 OI27387  
7351/Ms. No. C. 4747/1  
व्युत्पत्तिवाद  
Vyutpattivāda  
Gadādhara Bhaṭṭācārya  
3 Folios, Paper, Sanskrit, Devanāgarī,  
Incomplete, MFL, IGNCA, New  
Delhi, Oriental Research Institute,  
Mysore
- 27296 RIR588 RI4508  
Ms. No. 4617  
व्युत्पत्तिवाद  
Vyutpattivāda  
Gadādhara Bhaṭṭācārya  
44 Folios, Paper, Sanskrit,  
Devanāgarī, Incomplete, MFL,  
IGNCA, New Delhi, Rajasthan  
Oriental Research Institute, Alwar
- 27297 RIR607 RI4901  
Ms. No. 5382  
व्युत्पत्तिवाद  
Vyutpattivāda  
Gadādhara Bhaṭṭācārya  
7 Folios, Paper, Sanskrit, Devanāgarī,  
Incomplete, MFL, IGNCA, New  
Delhi, Rajasthan Oriental Research  
Institute, Alwar
- 27298 SMR16 SM66  
Dec. No. 161 (E.12)  
व्युत्पत्तिवाद  
Vyutpattivāda  
Gadādhara Bhaṭṭācārya  
220 Folios; L 12, Palm Leaf, Sanskrit,  
Grantha, Complete, MFL, IGNCA,  
New Delhi, Sri Kanchi Kamakoti  
Peetham, Kanchipuram

27299	SMR33	SM143			
			Dec. No. 1837 (E13)		
				<b>व्युत्पत्तिवाद</b>	
				<b>Vyutpattivāda</b>	
				<b>Gadādhara Bhaṭṭācārya</b>	
				73 Folios; L 13, Palm Leaf, Sanskrit, Grantha, Complete, MFL, IGNCA, New Delhi, Sri Kanchi Kamakoti Peetham, Kanchipuram	
					<b>Vyutpattivāda</b>
					<b>Gadādhara</b>
					129 Folios; L 10, W 53, 12 x 4.6, Paper, Sanskrit, Devanāgarī, Incomplete, MFL, IGNCA, New Delhi, Saraswati Bhawan Library, Varanasi
27300	SMR56	SM252			
			Dec. No. 1582 (E8)		
				<b>व्युत्पत्तिवाद</b>	
				<b>Vyutpattivāda</b>	
				<b>Gadādhara Bhaṭṭācārya</b>	
				208 Folios; L 9, Palm Leaf, Sanskrit, Grantha, Incomplete, MFL, IGNCA, New Delhi, Sri Kanchi Kamakoti Peetham, Kanchipuram	
					<b>Vyutpattivāda</b>
					<b>Gadādhara</b>
					113 Folios; W 40, 13 x 4.2, Paper, Sanskrit, Devanāgarī, Complete, MFL, IGNCA, New Delhi, Saraswati Bhawan Library, Varanasi
27301	SBR1862, 1863	SB30326			
			P.S -41565/Ā-369		
				<b>व्युत्पत्तिवाद</b>	
				<b>Vyutpattivāda</b>	
				<b>Gadādhara Bhaṭṭācārya</b>	
				Folios 1-83, 83-130; L 10, W 40, 10.7 x 4.6, Paper, Sanskrit, Devanāgarī, Complete, MFL, IGNCA, New Delhi, Saraswati Bhawan Library, Varanasi	
					<b>Vyutpattivāda</b>
					<b>Gadādhara</b>
					5 Folios; L 9, W 35, 10.5 x 4.4, Paper, Sanskrit, Devanāgarī, Incomplete, MFL, IGNCA, New Delhi, Saraswati Bhawan Library, Varanasi
27302	SBR1880	SB30554			
			P.S. 45553/Ā-4359		
				<b>व्युत्पत्तिवाद</b>	
				<b>Vyutpattivāda</b>	
				<b>Gadādhara</b>	
				12 Folios; L 11, W 43, 10.2 x 4.5, Paper, Sanskrit, Devanāgarī, Incomplete, MFL, IGNCA, New Delhi, Saraswati Bhawan Library, Varanasi	
					<b>Vyutpattivāda</b>
					<b>Gadādhara</b>
					70 Folios, Paper, Sanskrit, Baṅgalā, Incomplete, MFL, IGNCA, New Delhi, Saraswati Bhawan Library, Varanasi
27303	SBR1895	SB30795			
			P.S. 40672/Ā. 7496		
				<b>व्युत्पत्तिवाद</b>	
				<b>Vyutpattivāda</b>	
				<b>Gadādhara</b>	
					129 Folios; L 10, W 53, 12 x 4.6, Paper, Sanskrit, Devanāgarī, Incomplete, MFL, IGNCA, New Delhi, Saraswati Bhawan Library, Varanasi
					<b>Vyutpattivāda</b>
					<b>Gadādhara</b>
					113 Folios; W 40, 13 x 4.2, Paper, Sanskrit, Devanāgarī, Complete, MFL, IGNCA, New Delhi, Saraswati Bhawan Library, Varanasi
27304	SBR1939	SB31602			
					N. 948
				<b>व्युत्पत्तिवाद</b>	
				<b>Vyutpattivāda</b>	
				<b>Gadādhara</b>	
					113 Folios; W 40, 13 x 4.2, Paper, Sanskrit, Devanāgarī, Complete, MFL, IGNCA, New Delhi, Saraswati Bhawan Library, Varanasi
					<b>Vyutpattivāda</b>
					<b>Gadādhara</b>
					113 Folios; W 40, 13 x 4.2, Paper, Sanskrit, Devanāgarī, Complete, MFL, IGNCA, New Delhi, Saraswati Bhawan Library, Varanasi
27305	SBR2066	SB33598			
			P.S -21901/n-7518		
				<b>व्युत्पत्तिवाद</b>	
				<b>Vyutpattivāda</b>	
				<b>Gadādhara</b>	
					Folios 1-3, 3-14, 14-18; L 11, W 44, 13.1 x 55.1, Paper, Sanskrit, Devanāgarī, Complete, MFL, IGNCA, New Delhi, Saraswati Bhawan Library, Varanasi
					<b>Vyutpattivāda</b>
					<b>Gadādhara</b>
					5 Folios; L 9, W 35, 10.5 x 4.4, Paper, Sanskrit, Devanāgarī, Incomplete, MFL, IGNCA, New Delhi, Saraswati Bhawan Library, Varanasi
27306	SBR2069	SB33661			
			P.S. 16716/N-2330(ka)		
				<b>व्युत्पत्तिवाद</b>	
				<b>Vyutpattivāda</b>	
				<b>Gadādhara</b>	
					5 Folios; L 9, W 35, 10.5 x 4.4, Paper, Sanskrit, Devanāgarī, Incomplete, MFL, IGNCA, New Delhi, Saraswati Bhawan Library, Varanasi
					<b>Vyutpattivāda</b>
					<b>Gadādhara</b>
					5 Folios; L 9, W 35, 10.5 x 4.4, Paper, Sanskrit, Devanāgarī, Incomplete, MFL, IGNCA, New Delhi, Saraswati Bhawan Library, Varanasi
27307	SBR2089	SB34029			
				<b>व्युत्पत्तिवाद</b>	
				<b>Vyutpattivāda</b>	
				<b>Gadādhara</b>	
					70 Folios, Paper, Sanskrit, Baṅgalā, Incomplete, MFL, IGNCA, New Delhi, Saraswati Bhawan Library, Varanasi

27308	<b>SBR2090</b>	<b>SB34040</b> N-5/539	Folios 73-196, Paper, Sanskrit, Devanāgarī, Incomplete, MFL, IGNCA, New Delhi, Saraswati Bhawan Library, Varanasi
	<b>व्युत्पत्तिवाद</b> <b>Vyutpattivāda</b>		
	22 Folios; L 9, W 40, 10.2 x 4.5, Paper, Sanskrit, Devanāgarī, Incomplete, MFL, IGNCA, New Delhi, Saraswati Bhawan Library, Varanasi		
27309	<b>SBRA1499</b>	<b>SB93994</b> P.S. 71155	
	<b>व्युत्पत्तिवाद</b> <b>Vyutpattivāda</b>		
	Folios 35-44, 50-62, Paper, Sanskrit, Devanāgarī, Incomplete, MFL, IGNCA, New Delhi, Saraswati Bhawan Library, Varanasi		
27310	<b>SBRA1503</b>	<b>SB94061</b> P.S 71877	
	<b>व्युत्पत्तिवाद</b> <b>Vyutpattivāda</b> <b>Gadādhara</b>		
	Folios 2, 3-45, Paper, Sanskrit, Devanāgarī, Incomplete, MFL, IGNCA, New Delhi, Saraswati Bhawan Library, Varanasi		
27311	<b>SBRA1510</b>	<b>SB94183</b> P.S 71852	
	<b>व्युत्पत्तिवाद</b> <b>Vyutpattivāda</b> <b>Gadādhara</b>		
	194 Folios; L 7, W 35, Paper, Sanskrit, Devanāgarī, Incomplete, MFL, IGNCA, New Delhi, Saraswati Bhawan Library, Varanasi		
27312	<b>SBRA1514</b>	<b>SB94246</b> P.S. 50472	
	<b>व्युत्पत्तिवाद</b> <b>Vyutpattivāda</b>		
	22 Folios; L 9, W 40, 10.2 x 4.5, Paper, Sanskrit, Devanāgarī, Incomplete, MFL, IGNCA, New Delhi, Saraswati Bhawan Library, Varanasi		
27313	<b>SBRA1522, 1523</b>	<b>SB94377</b> P.S. 51149	
	<b>व्युत्पत्तिवाद</b> <b>Vyutpattivāda</b>		
	Folios 1-12, 14-45, 1-50+3, Paper, Sanskrit, Baṅgalā, Incomplete, MFL, IGNCA, New Delhi, Saraswati Bhawan Library, Varanasi		
27314	<b>SBRA1535</b>	<b>SB94666</b> P.S. 51161	
	<b>व्युत्पत्तिवाद</b> <b>Vyutpattivāda</b> <b>Gadādhara</b>		
	163 Folios, Paper, Sanskrit, Devanāgarī, Incomplete, MFL, IGNCA, New Delhi, Saraswati Bhawan Library, Varanasi		
27315	<b>SBRA1542</b>	<b>SB94767</b> P.S. 78414	
	<b>व्युत्पत्तिवाद</b> <b>Vyutpattivāda</b> <b>Gadādhara Bhaṭṭācārya</b>		
	Folios 1-21, 22-50, Paper, Sanskrit, Baṅgalā, Complete, MFL, IGNCA, New Delhi, Saraswati Bhawan Library, Varanasi		
27316	<b>SBRA1545</b>	<b>SB94794</b> P.S. 54025	
	<b>व्युत्पत्तिवाद</b> <b>Vyutpattivāda</b>		
	201 Folios, Paper, Sanskrit, Devanāgarī, Incomplete, MFL, IGNCA, New Delhi, Saraswati Bhawan Library, Varanasi		

27317	<b>SBRA1550</b>	<b>SB94855</b> P.S. 65702	57 Folios; L 10, W 39, 10.1 x 4.5, Paper, Sanskrit, Devanāgarī, Complete, MFL, IGNCA, New Delhi, Saraswati Bhawan Library, Varanasi
	<b>व्युत्पत्तिवाद</b> <b>Vyutpattivāda</b> <b>Gadādhara</b>		
	33 Folios, Paper, Sanskrit, Devanāgarī, complete, MFL, IGNCA, New Delhi, Saraswati Bhawan Library, Varanasi		
27318	<b>SBRA1551</b>	<b>SB94867</b> P.S. 63752	11 Folios; L 13, W 43, 10 x 4.5, Paper, Sanskrit, Devanāgarī, Incomplete, MFL, IGNCA, New Delhi, Saraswati Bhawan Library, Varanasi
	<b>व्युत्पत्तिवाद</b> <b>Vyutpattivāda</b>		
	67 Folios, Paper, Sanskrit, Devanāgarī, Incomplete, MFL, IGNCA, New Delhi, Saraswati Bhawan Library, Varanasi		
27319	<b>SBRA1558</b>	<b>SB94968</b> P.S. 55790	100 Folios; L 9, W 50, 14.1 x 1.4, Palm Leaf, Sanskrit, Grantha, Incomplete, MFL, IGNCA, New Delhi, Saraswati Bhawan Library, Varanasi
	<b>व्युत्पत्तिवाद</b> <b>Vyutpattivāda</b>		
	10 Folios, Paper, Sanskrit, Devanāgarī, Incomplete, MFL, IGNCA, New Delhi, Saraswati Bhawan Library, Varanasi		
27320	<b>SBRA1564</b>	<b>SB95035</b> P.S. 80654	11 Folios; L 6, W 85, 18.8 x 3.3, Paper, Sanskrit, Baṅgalā, Incomplete, MFL, IGNCA, New Delhi, Saraswati Bhawan Library, Varanasi
	<b>व्युत्पत्तिवाद</b> <b>Vyutpattivāda</b> <b>Gadādhara Bhaṭṭācārya</b>		
	78 Folios; L 21, W 46, 10 x 4.5, Paper, Sanskrit, Grantha, Complete, MFL, IGNCA, New Delhi, Saraswati Bhawan Library, Varanasi		
27321	<b>SBRA1566</b>	<b>SB95052</b> P.S. 56014	57 Folios; L 10, W 39, 10.1 x 4.5, Paper, Sanskrit, Devanāgarī, Complete, MFL, IGNCA, New Delhi, Saraswati Bhawan Library, Varanasi
	<b>व्युत्पत्तिवाद</b> <b>Vyutpattivāda</b> <b>Gadādhara Bhaṭṭācārya</b>		
	33 Folios, Paper, Sanskrit, Devanāgarī, complete, MFL, IGNCA, New Delhi, Saraswati Bhawan Library, Varanasi		
27322	<b>SBRA1574</b>	<b>SB95196</b> P.S. 81753	11 Folios; L 13, W 43, 10 x 4.5, Paper, Sanskrit, Devanāgarī, Incomplete, MFL, IGNCA, New Delhi, Saraswati Bhawan Library, Varanasi
	<b>व्युत्पत्तिवाद</b> <b>Vyutpattivāda</b> <b>Gadādhara Bhaṭṭācārya</b>		
	11 Folios; L 13, W 43, 10 x 4.5, Paper, Sanskrit, Devanāgarī, Incomplete, MFL, IGNCA, New Delhi, Saraswati Bhawan Library, Varanasi		
27323	<b>SBRA1588</b>	<b>SB95433</b> P.S. 74636	100 Folios; L 9, W 50, 14.1 x 1.4, Palm Leaf, Sanskrit, Grantha, Incomplete, MFL, IGNCA, New Delhi, Saraswati Bhawan Library, Varanasi
	<b>व्युत्पत्तिवाद</b> <b>Vyutpattivāda</b>		
	100 Folios; L 9, W 50, 14.1 x 1.4, Palm Leaf, Sanskrit, Grantha, Incomplete, MFL, IGNCA, New Delhi, Saraswati Bhawan Library, Varanasi		
27324	<b>SBRA1599</b>	<b>SB95642</b> P.S. 68114	11 Folios; L 6, W 85, 18.8 x 3.3, Paper, Sanskrit, Baṅgalā, Incomplete, MFL, IGNCA, New Delhi, Saraswati Bhawan Library, Varanasi
	<b>व्युत्पत्तिवाद</b> <b>Vyutpattivāda</b>		
	11 Folios; L 6, W 85, 18.8 x 3.3, Paper, Sanskrit, Baṅgalā, Incomplete, MFL, IGNCA, New Delhi, Saraswati Bhawan Library, Varanasi		
27325	<b>SBRA1604</b>	<b>SB95940</b> P.S. 69027	8 Folios; L 15, W 41, 6.2 x 4, Paper, Sanskrit, Devanāgarī, Incomplete, MFL, IGNCA, New Delhi, Saraswati Bhawan Library, Varanasi
	<b>व्युत्पत्तिवाद</b> <b>Vyutpattivāda</b>		
	8 Folios; L 15, W 41, 6.2 x 4, Paper, Sanskrit, Devanāgarī, Incomplete, MFL, IGNCA, New Delhi, Saraswati Bhawan Library, Varanasi		

- 27326 **SBRA1647** **SB97547** 112 Folios, Paper, Sanskrit, Devanāgarī, Complete, MFL, IGNCA, New Delhi, Shri Ranbir Sanskrit Research Institute, Jammu  
P.S 102752  
**व्युत्पत्तिवाद**  
**Vyutpattivāda**  
**Gadādhara**  
Folios 1-67, 67, 1-80, 1-32, 1-22, 1-16, 1-6, 1-5, 1-4; L 7, W 37, 11 x 3.7, Paper, Sanskrit, Devanāgarī, Complete, MFL, IGNCA, New Delhi, Saraswati Bhawan Library, Varanasi
- 27327 **SBRA1657** **SB97724** 27331 **RCR434** **RC3198**  
P.S -100645 Acc. No. 513D  
**व्युत्पत्तिवाद**  
**Vyutpattivāda**  
**Gadādhara Bhaṭṭācārya**  
14 Folios, Cardboard Paper, Sanskrit, Malayālam, Incomplete, MFL, IGNCA, New Delhi, Sri Rama Varma Govt. Sanskrit college, Tripunithura
- 27328 **RSR41, 42** **RS202** 27332 **RIR160** **RI1436**  
**व्युत्पत्तिवाद** Ms. No. 1436  
**Vyutpattivāda**  
**Gadādhara Bhaṭṭācārya**  
Folios 1-44, 1-43, 43; L 10, W 43, 10.2 x 4.4, Paper, Sanskrit, Devanāgarī, Incomplete, MFL, IGNCA, New Delhi, Saraswati Bhawan Library, Varanasi
- 27329 **RSR173** **RS1534** 27333 **RIR160, 161** **RI1437**  
**व्युत्पत्तिवाद** Ms. No. 1437  
**Vyutpattivāda**  
**Gadādhara Bhaṭṭa**  
42 Folios, Paper, Sanskrit, Devanāgarī, Complete, MFL, IGNCA, New Delhi, Shri Ranbir Sanskrit Research Institute, Jammu
- 27330 **RSR179** **RS1607** 27334 **RSR183** **RS1639**  
**व्युत्पत्तिवाद**  
**Vyutpattivāda**  
**Gadādhara Bhaṭṭa**  
15 Folios, Paper, Sanskrit, Devanāgarī, Incomplete, MFL, IGNCA, New Delhi, Shri Ranbir Sanskrit Research Institute, Jammu
- 27331 **RCR434** **RC3198** 27332 **RIR160** **RI1436**  
Acc. No. 513D  
**व्युत्पत्तिवाद**  
**Vyutpattivāda**  
**Gadādhara Bhaṭṭācārya**  
74 Folios, Paper, Sanskrit, Devanāgarī, Incomplete, MFL, IGNCA, New Delhi, Rajasthan Oriental Research Institute, Alwar
- 27332 **RIR160** **RI1436** 27333 **RIR160, 161** **RI1437**  
Ms. No. 1437  
**व्युत्पत्तिवाद**  
**Vyutpattivāda**  
**Dāmodara**  
184 Folios, Paper, Sanskrit, Devanāgarī, Complete, MFL, IGNCA, New Delhi, Rajasthan Oriental Research Institute, Alwar
- 27333 **RIR160, 161** **RI1437** 27334 **RSR183** **RS1639**  
Ms. No. 1437  
**व्युत्पत्तिवादकोडपत्र**  
**Vyutpattivādakrodapatra**  
**Gadādhara Bhaṭṭa**  
15 Folios, Paper, Sanskrit, Devanāgarī, Incomplete, MFL, IGNCA, New Delhi, Shri Ranbir Sanskrit Research Institute, Jammu



- 27335 OIRA408 OI22941 27340 SBR2085 SB33891  
2865/Ms. No. C 1187 P.S -49671  
व्युत्पत्तिवादक्रोड  
Vyutpattivādakroḍa  
7 Folios, Paper, Sanskrit, Telugu,  
Complete, MFL, IGNC A, New Delhi,  
Oriental Research Institute, Mysore
- 27336 OIRA554 OI24116 27341 SBRA1530 SB94573  
4059/Ms. No. C 2386 P.S. 51372 (bha)  
व्युत्पत्तिवादक्रोड  
Vyutpattivādakroḍa  
25 Folios, Paper, Sanskrit,  
Devanāgarī, Complete, MFL,  
IGNC A, New Delhi, Oriental  
Research Institute, Mysore
- 27337 OIRA832 OI27222 27342 SBRA1530 SB94574  
7186/Ms. No. C 4695/12 P.S. 51372 (bha)  
व्युत्पत्तिवादक्रोड  
Vyutpattivādakroḍa  
6 Folios, Paper, Sanskrit, Telugu,  
Complete, MFL, IGNC A, New Delhi,  
Oriental Research Institute, Mysore
- 27338 SBR1926 SB31336 27343 SBRA1530 SB94582  
P.S. 39034/N. 12/925 P.S. 51372 (ta)  
व्युत्पत्तिवादक्रोडपत्र  
Vyutpattivādakroḍapatra  
15 Folios; L 12, W 44, 10.8 x 4.5,  
Paper, Sanskrit, Devanāgarī,  
Incomplete, MFL, IGNC A, New  
Delhi, Saraswati Bhawan Library,  
Varanasi
- 27339 SBR2085 SB33880 27344 SBRA1600 SB95772  
P.S. 48621 P.S 68116(74)  
व्युत्पत्तिवादक्रोडपत्र  
Vyutpattivādakroḍapatra  
6 Folios; L 8, W 77, 16.8 x 3.4, Paper,  
Sanskrit, Baṅgalā, Incomplete, MFL,  
IGNC A, New Delhi, Saraswati  
Bhawan Library, Varanasi
- व्युत्पत्तिवादक्रोडपत्र  
Vyutpattivādakroḍapatra  
Folios 2-7; L 7, W 55, 10.8 x 2.3, Paper,  
Sanskrit, Devanāgarī, Incomplete,  
MFL, IGNC A, New Delhi, Saraswati  
Bhawan Library, Varanasi
- व्युत्पत्तिवादक्रोडपत्र  
Vyutpattivādakroḍapatra  
Folios 1-2, 1-2, 1, 1, 1, Paper, Sanskrit,  
Devanāgarī, Incomplete, MFL,  
IGNC A, New Delhi, Saraswati  
Bhawan Library, Varanasi
- व्युत्पत्तिवादक्रोडपत्र  
Vyutpattivādakroḍapatra  
4 Folios, Paper, Sanskrit, Devanāgarī,  
Complete, MFL, IGNC A, New Delhi,  
Saraswati Bhawan Library, Varanasi
- व्युत्पत्तिवादक्रोडपत्र  
Vyutpattivādakroḍapatra  
3 Folios, Paper, Sanskrit, Devanāgarī,  
Complete, MFL, IGNC A, New Delhi,  
Saraswati Bhawan Library, Varanasi
- व्युत्पत्तिवादक्रोडपत्र  
Vyutpattivādakroḍapatra  
2 Folios; L 7, W 90, 19.1 x 3.5, Paper,  
Sanskrit, Baṅgalā, Incomplete, MFL,  
IGNC A, New Delhi, Saraswati  
Bhawan Library, Varanasi

- 27345 **SBRA1637** **SB97324** Manuscript Library & Research  
P.S. 78395 Centre, Chennai
- व्युत्पत्तिवादक्रोडपत्र**  
**Vyutpattivādakroḍapatra**  
2 Folios; L 15, W 48, 10 x 4.3, Paper,  
Sanskrit, Devanāgarī, Incomplete,  
MFL, IGNCA, New Delhi, Saraswati  
Bhawan Library, Varanasi
- 27346 **SBRA1638** **SB97357**  
P.S. 107167
- व्युत्पत्तिवादक्रोडपत्र**  
**Vyutpattivādakroḍapatra**  
10 Folios; L 14, W 80, 12.4 x 4, Paper,  
Sanskrit, Maithilī, Incomplete, MFL,  
IGNCA, New Delhi, Saraswati  
Bhawan Library, Varanasi
- 27347 **SBRA1640** **SB97390**
- व्युत्पत्तिवादक्रोडपत्र**  
**Vyutpattivādakroḍapatra**  
6 Folios; L 9, W 80, 18.9 x 2.9, Paper,  
Sanskrit, Maithilī, Complete, MFL,  
IGNCA, New Delhi, Saraswati  
Bhawan Library, Varanasi
- 27348 **SBRA1653** **SB97659**  
P.S 71894 Jha
- व्युत्पत्तिवादक्रोडपत्र**  
**Vyutpattivādakroḍapatra**  
1 Folio; L 11, W 58, 19.5 x 5, Paper,  
Sanskrit, Devanāgarī, Incomplete,  
MFL, IGNCA, New Delhi, Saraswati  
Bhawan Library, Varanasi
- 27349 **GCR2507** **GL34111**  
S.D. 1859/4299
- व्युत्पत्तिवादक्रोडपत्र**  
**Vyutpattivādakroḍapatra**  
23 Folios, Palm Leaf, Sanskrit,  
Grantha, Incomplete, MFL, IGNCA,  
New Delhi, Government Oriental
- 27350 **GCR2645** **GL36601**  
S.D. 4510/16799
- व्युत्पत्तिवादक्रोडपत्र**  
**Vyutpattivādakroḍapatra**  
35 Folios, Palm Leaf, Sanskrit,  
Grantha, Incomplete, Injured, MFL,  
IGNCA, New Delhi, Government  
Oriental Manuscript Library &  
Research Centre, Chennai
- 27351 **ROD227** **RO4259**  
**RO3403**
- व्युत्पत्तिवादक्रोडपत्र**  
**Vyutpattivādakroḍapatra**  
13 Folios, Paper, Sanskrit,  
Devanāgarī, Complete, MFL,  
IGNCA, New Delhi, Rajasthan  
Oriental Research Institute, Udaipur
- 27352 **GCR1357** **GL20119**  
S.R. 811/R. 2134
- व्युत्पत्तिवादखण्डन**  
**Vyutpattivādakhaṇḍana**  
**Veṅkaṭācārya**  
14 Folios, Paper, Sanskrit, Grantha,  
Incomplete, MFL, IGNCA, New  
Delhi, Government Oriental  
Manuscript Library & Research  
Centre, Chennai
- 27353 **BIR1923** **BI16471**  
Acc. No. 814/1887-91
- व्युत्पत्तिवादटिप्पण**  
**Vyutpattivādatippana**  
**Viśvanātha**  
3 Folios, 12 x 4 3/4, Paper, Sanskrit,  
Devanāgarī, Incomplete, MFL,  
IGNCA, New Delhi, Bhandarkar  
Oriental Research Institute, Pune

- 27354 RCR75 RC558  
Acc. No. 432(b)/GR. No. 1098  
**व्युत्पत्तिवादटिप्पणी**  
**Vyutpattivādaṭippanī**  
48 Folios, 17 x 3, Palm Leaf, Sanskrit,  
Malayālam, Incomplete, MFL,  
IGNCA, New Delhi, Sri Rama Varma  
Govt. Sanskrit college, Tripunithura
- 27355 RCR79 RC584  
Acc. No. 456(a)/GR. No. 1111  
**व्युत्पत्तिवादटिप्पणी**  
**Vyutpattivādaṭippanī**  
**Tarkālaṅkāra**  
69 Folios, 30 x 5, Palm Leaf, Sanskrit,  
Malayālam, Incomplete, MFL,  
IGNCA, New Delhi, Sri Rama Varma  
Govt. Sanskrit college, Tripunithura
- 27356 RCR307 RC2482  
Acc. No. 89-A  
**व्युत्पत्तिवादटिप्पणी**  
**Vyutpattivādaṭippanī**  
**Raṅganātha and Aswathanārāyaṇa**  
85 Folios, Cardboard Paper, Sanskrit,  
Malayālam, Incomplete, MFL,  
IGNCA, New Delhi, Sri Rama Varma  
Govt. Sanskrit college, Tripunithura
- 27357 GCRA178 GL43410  
2281/SR 1121/2427  
**व्युत्पत्तिवादटिप्पणी**  
**Vyutpattivādaṭippanī**  
76 Folios, Paper, Sanskrit, Grantha,  
Incomplete, MFL, IGNCA, New  
Delhi, Government Oriental  
Manuscript Library & Research  
Centre, Chennai
- 27358 RCR292 RC2318  
Acc. No. 29-C  
**व्युत्पत्तिवादटिप्पणी**  
**Vyutpattivādaṭippanī**
- Rājapurusa Bhaṭṭa**  
12 Folios, Cardboard Paper, Sanskrit,  
Malayālam, Incomplete, MFL,  
IGNCA, New Delhi, Sri Rama Varma  
Govt. Sanskrit college, Tripunithura
- 27359 RCR294 RC2353  
Acc. No. 40-D  
**व्युत्पत्तिवादटिप्पणी**  
**Vyutpattivādaṭippanī**  
42 Folios, Cardboard Paper, Sanskrit,  
Malayālam, Incomplete, MFL,  
IGNCA, New Delhi, Sri Rama Varma  
Govt. Sanskrit college, Tripunithura
- 27360 SBR1860 SB30292  
A. 4360  
**व्युत्पत्तिवादटीका**  
**Vyutpattivādaṭikā**  
34 Folios; L 11, W 23, 12.8 x 4.8,  
Paper, Sanskrit, Devanāgarī,  
Complete, MFL, IGNCA, New Delhi,  
Saraswati Bhawan Library, Varanasi
- 27361 SBR1895 SB30796  
P.S. 48673/Ā. 7497  
**व्युत्पत्तिवादटीका**  
**Vyutpattivādaṭikā**  
Folios 89, 91, 119; L 10, W 48, 12.4 x  
4.7, Paper, Sanskrit, Devanāgarī,  
Incomplete, MFL, IGNCA, New  
Delhi, Saraswati Bhawan Library,  
Varanasi
- 27362 SBR1903 SB30957  
**व्युत्पत्तिवादटीका**  
**Vyutpattivādaṭikā**  
8 Folios; L 27, 6.6 x 10.4, Paper,  
Sanskrit, Devanāgarī, Incomplete,  
MFL, IGNCA, New Delhi, Saraswati  
Bhawan Library, Varanasi

- 27363 SBR1933 SB31457  
N. 8864  
व्युत्पत्तिवादटीका  
Vyutpattivādaṭīkā  
7 Folios; L 11, W 57, 10.2 x 3.9, Paper,  
Sanskrit, Devanāgarī, Incomplete,  
MFL, IGNCA, New Delhi, Saraswati  
Bhawan Library, Varanasi
- 27364 SBR1940 SB31604  
N.950  
व्युत्पत्तिवादटीका  
Vyutpattivādaṭīkā  
69 Folios; W 47, 10.7 x 4.6, Paper,  
Sanskrit, Devanāgarī, Incomplete,  
MFL, IGNCA, New Delhi, Saraswati  
Bhawan Library, Varanasi
- 27365 SBR1955 SB32035  
N. 2460  
व्युत्पत्तिवादटीका  
Vyutpattivādaṭīkā  
Kṛṣṇa Bhaṭṭa  
85 Folios; L 13, W 62, 13.8 x 5.3,  
Paper, Sanskrit, Devanāgarī,  
Incomplete, MFL, IGNCA, New  
Delhi, Saraswati Bhawan Library,  
Varanasi
- 27366 SBR2091 SB34053  
P.S. 2613/AP-315  
व्युत्पत्तिवादटीका  
Vyutpattivādaṭīkā  
37 Folios; L 7, W 37, 10.8 x 4.8, Paper,  
Sanskrit, Devanāgarī, Incomplete,  
MFL, IGNCA, New Delhi, Saraswati  
Bhawan Library, Varanasi
- 27367 SBR2100 SB34157  
P.S. 5952/PR. 2561  
व्युत्पत्तिवादटीका  
Vyutpattivādaṭīkā
- 27368 SBR2102 SB34207  
P.S. 8315/D.2069  
व्युत्पत्तिवादटीका  
Vyutpattivādaṭīkā  
Folios 1-9, 1-9; L 12, W 37, 10.2 x 5.5,  
Paper, Sanskrit, Devanāgarī,  
Incomplete, MFL, IGNCA, New  
Delhi, Saraswati Bhawan Library,  
Varanasi
- 27369 SBR2103 SB34225  
D-2155  
व्युत्पत्तिवादटीका  
Vyutpattivādaṭīkā  
Folios 18-19, 22-23, 27-28, 10.6 x 5.1,  
Paper, Sanskrit, Devanāgarī,  
Incomplete, MFL, IGNCA, New  
Delhi, Saraswati Bhawan Library,  
Varanasi
- 27370 SBR3237 SB51833  
व्युत्पत्तिवादटीका  
Vyutpattivādaṭīkā  
2 Folios; L 14, W 50, 9.8 x 4.3, Paper,  
Sanskrit, Devanāgarī, Incomplete,  
MFL, IGNCA, New Delhi, Saraswati  
Bhawan Library, Varanasi
- 27371 SBR3237 SB51840  
P.S. 15841/N-1455  
व्युत्पत्तिवादटीका  
Vyutpattivādaṭīkā  
3 Folios; L 16, W 51, 10.5 x 4.6, Paper,  
Sanskrit, Devanāgarī, Incomplete,  
MFL, IGNCA, New Delhi, Saraswati  
Bhawan Library, Varanasi

27372	<b>SBR3240</b> <b>व्युत्पत्तिवादटीका</b> <b>Vyutpattivādaṭīkā</b> 5 Folios; L 11, W 47, 9.7 x 4.3, Paper, Sanskrit, Devanāgarī, Incomplete, MFL, IGNC A, New Delhi, Saraswati Bhawan Library, Varanasi	<b>SB51891</b>	27377	<b>SBRA1663</b> <b>व्युत्पत्तिवादटीका</b> <b>Vyutpattivādaṭīkā</b> Folios 1-99, 1-5; L 16, W 60, 11.2 x 4.4, Paper, Sanskrit, Devanāgarī, Complete, MFL, IGNC A, New Delhi, Saraswati Bhawan Library, Varanasi	<b>SB97928</b> P.S 70017
27373	<b>SBRA1508</b> <b>व्युत्पत्तिवादटीका</b> <b>Vyutpattivādaṭīkā</b> Folios 1-11, 1-4, Paper, Sanskrit, Devanāgarī, Incomplete, MFL, IGNC A, New Delhi, Saraswati Bhawan Library, Varanasi	<b>SB94120</b> P.S. 71330	27378	<b>SBRA1666</b> <b>व्युत्पत्तिवादटीका</b> <b>Vyutpattivādaṭīkā</b> <b>Devabharda Śarmā</b> 15 Folios; L 9, W 41, 9.5 x 4, Paper, Sanskrit, Devanāgarī, Incomplete, MFL, IGNC A, New Delhi, Saraswati Bhawan Library, Varanasi	<b>SB97966</b> P.S 68562
27374	<b>SBRA1626</b> <b>व्युत्पत्तिवादटीका</b> <b>Vyutpattivādaṭīkā</b> Folios 84-86; L 7, W 81, 15.9 x 2.7, Paper, Sanskrit, Baṅgalā, Incomplete, MFL, IGNC A, New Delhi, Saraswati Bhawan Library, Varanasi	<b>SB96895</b>	27379	<b>RSR179</b> <b>व्युत्पत्तिवादटीका</b> <b>Vyutpattivādaṭīkā</b> <b>Kṛṣṇa Bhaṭṭa</b> 94 Folios, Paper, Sanskrit, Devanāgarī, Complete, MFL, IGNC A, New Delhi, Shri Ranbir Sanskrit Research Institute, Jammu	<b>RS1597</b>
27375	<b>SBRA1633</b> <b>व्युत्पत्तिवादटीका</b> <b>Vyutpattivādaṭīkā</b> Folios 1-5, 1-6, 1-5, 1, -5, 1-4, 1; L 8, W 84, 19.5 x 3.4, Paper, Sanskrit, Baṅgalā, Incomplete, MFL, IGNC A, New Delhi, Saraswati Bhawan Library, Varanasi	<b>SB97176</b>	27380	<b>RSR179</b> <b>व्युत्पत्तिवादटीका</b> <b>Vyutpattivādaṭīkā</b> 58 Folios, Paper, Sanskrit, Devanāgarī, Complete, MFL, IGNC A, New Delhi, Shri Ranbir Sanskrit Research Institute, Jammu	<b>RS1598</b>
27376	<b>SBRA1662</b> <b>व्युत्पत्तिवादटीका</b> <b>Vyutpattivādaṭīkā</b> Folios 5-27, 28, 29-43; L 8, W 41, 11.3 x 4.4, Paper, Sanskrit, Devanāgarī, Incomplete, MFL, IGNC A, New Delhi, Saraswati Bhawan Library, Varanasi	<b>SB97880</b> P.S 100583	27381	<b>RSR179</b> <b>व्युत्पत्तिवादटीका</b> <b>Vyutpattivādaṭīkā</b> 10 Folios, Paper, Sanskrit, Devanāgarī, Incomplete, MFL, IGNC A, New Delhi, Shri Ranbir Sanskrit Research Institute, Jammu	<b>RS1599</b>

- 27382 **RSR183** **RS1638**  
**व्युत्पत्तिवादटीका**  
**Vyutpattivādaṭīkā**  
**Kṛṣṇa Bhaṭṭa**  
 106 Folios, Paper, Sanskrit,  
 Devanāgarī, Complete, MFL,  
 IGNCA, New Delhi, Shri Ranbir  
 Sanskrit Research Institute, Jammu
- 27383 **BIR1838** **BI15800**  
 Acc. No. 465/1886-92  
**व्युत्पत्तिवादटीका**  
**Vyutpattivādaṭīkā**  
**Śrīkṛṣṇa**  
 46 Folios, 13 x 6 1/2, Paper, Sanskrit,  
 Devanāgarī, Incomplete, MFL,  
 IGNCA, New Delhi, Bhandarkar  
 Oriental Research Institute, Pune
- 27384 **GCR1357** **GL20120**  
 S.R. 811/R. 2134 (b)  
**व्युत्पत्तिवादटीका**  
**Vyutpattivādaṭīkā**  
 20 Folios, Paper, Sanskrit, Grantha,  
 Incomplete, MFL, IGNCA, New  
 Delhi, Government Oriental  
 Manuscript Library & Research  
 Centre, Chennai
- 27385 **GCR1048** **GL16481**  
 S.R. 404/R. 584  
**व्युत्पत्तिवादपत्र**  
**Vyutpattivādapatra**  
 14 Folios, Palm Leaf, Sanskrit,  
 Grantha, Incomplete, Folio 146 is  
 blank, MFL, IGNCA, New Delhi,  
 Government Oriental Manuscript  
 Library & Research Centre, Chennai
- 27386 **SBRA1598** **SB95600**  
 P.S. 103708  
**व्युत्पत्तिवादपत्रिका**  
**Vyutpattivādapatrikā**
- 27387 **SBRA1598** **SB95601**  
 P.S. 103671  
**व्युत्पत्तिवादपत्रिका**  
**Vyutpattivādapatrikā**  
 5 Folios; L 13, W 39, 11.4 x 3.9, Paper,  
 Sanskrit, Devanāgarī, Incomplete,  
 MFL, IGNCA, New Delhi, Saraswati  
 Bhawan Library, Varanasi
- 27388 **SBRA1645** **SB97529**  
 P.S. 69066  
**व्युत्पत्तिवादपत्रिका**  
**Vyutpattivādapatrikā**  
 2 Folios; L 15, W 49, 10.3 x 4.5, Paper,  
 Sanskrit, Devanāgarī, Incomplete,  
 MFL, IGNCA, New Delhi, Saraswati  
 Bhawan Library, Varanasi
- 27389 **RCR437** **RC3234**  
 Acc. No. 527F  
**व्युत्पत्तिवादप्रथमार्थविचार**  
**Vyutpattivādapraṭhamārthavicāra**  
 6 Folios, Cardboard Paper, Sanskrit,  
 Malayālam, Complete, MFL,  
 IGNCA, New Delhi, Sri Rama Varma  
 Govt. Sanskrit college, Tripunithura
- 27390 **ROD233** **RO4334**  
**RO3478**  
**व्युत्पत्तिवादवाक्यटीका**  
**Vyutpattivādavākyaṭīkā**  
**Raghunātha**  
 220 Folios, Paper, Sanskrit,  
 Devanāgarī, Complete, MFL,  
 IGNCA, New Delhi, Rajasthan  
 Oriental Research Institute, Udaipur

- 27391 **GCR2981** **GL41214**  
S.R. 4482/R. 15776  
**व्युत्पत्तिवादविचार**  
**Vyutpattivādvicāra**  
17 Folios, Paper, Sanskrit, Devanāgarī, Incomplete, Good condition, MFL, IGNCA, New Delhi, Government Oriental Manuscript Library & Research Centre, Chennai
- 27392 **SBRA1527** **SB94485**  
P.S. 52037  
**व्युत्पत्तिवादविवेचन**  
**Vyutpattivādvivecana**  
10 Folios, Paper, Sanskrit, Devanāgarī, Incomplete, MFL, IGNCA, New Delhi, Saraswati Bhawan Library, Varanasi
- 27393 **SMR735** **SM3001**  
Dec. No. K. 10  
**व्युत्पत्तिवादव्याख्या**  
**Vyutpattivādavyākhyā**  
**Kṛṣṇa**  
69 Folios, Paper, Sanskrit, Devanāgarī, Complete, MFL, IGNCA, New Delhi, Sri Kanchi Kamakoti Peetham, Kanchipuram
- 27394 **RCR79** **RC586**  
Acc. No. 457/GR. No. 1233  
**व्युत्पत्तिवादव्याख्या**  
**Vyutpattivādavyākhyā**  
19 Folios, 48 x 4, Palm Leaf, Sanskrit, Malayālam, Incomplete, MFL, IGNCA, New Delhi, Sri Rama Varma Govt. Sanskrit college, Tripunithura
- 27395 **RCR434** **RC3200**  
Acc. No. 513F  
**व्युत्पत्तिवादव्याख्या**  
**Vyutpattivādavyākhyā**
- 23 Folios, Cardboard Paper, Sanskrit, Malayālam, Incomplete, MFL, IGNCA, New Delhi, Sri Rama Varma Govt. Sanskrit college, Tripunithura
- 27396 **RCR435** **RC3210**  
Acc. No. 515D  
**व्युत्पत्तिवादव्याख्या**  
**Vyutpattivādavyākhyā**  
34 Folios, Cardboard Paper, Sanskrit, Malayālam, Incomplete, MFL, IGNCA, New Delhi, Sri Rama Varma Govt. Sanskrit college, Tripunithura
- 27397 **RCR440** **RC3277**  
Acc. No. PML846E  
**व्युत्पत्तिवादव्याख्या**  
**Vyutpattivādavyākhyā**  
**Rāmarudra Bhaṭṭa**  
42 Folios, Sheets no. 1-13 missing, Paper, Sanskrit, Malayālam, Incomplete, MFL, IGNCA, New Delhi, Sri Rama Varma Govt. Sanskrit college, Tripunithura
- 27398 **RCR441** **RC3288**  
Acc. No. PML857  
**व्युत्पत्तिवादव्याख्या**  
**Vyutpattivādavyākhyā**  
**Śrī Aśvattha**  
57 Folios, Paper, Sanskrit, Devanāgarī, Complete, MFL, IGNCA, New Delhi, Sri Rama Varma Govt. Sanskrit college, Tripunithura
- 27399 **GCR349** **GL6786**  
S.D. 5227/19213  
**व्युत्पत्तिवादव्याख्या**  
**Vyutpattivādavyākhyā**  
**Aśvavattha**  
35 Folios, Palm Leaf, Sanskrit, Grantha, Incomplete, MFL, IGNCA, New Delhi, Government Oriental Manuscript Library & Research Centre, Chennai

- 27400 GCR1002 GL15903  
S.R. 3536/R. R. 7364  
व्युत्पत्तिवादव्याख्या  
Vyutpattivādavyākhyā  
9 Folios, Palm Leaf, Sanskrit, Grantha, Incomplete, Folio 49b is blank, MFL, IGNC, New Delhi, Government Oriental Manuscript Library & Research Centre, Chennai
- 27401 GCR1323 GL19800  
S.R. 371/R. 1318  
व्युत्पत्तिवादव्याख्या  
Vyutpattivādavyākhyā  
Deśikācārya  
12 Folios, Paper, Sanskrit, Grantha, Incomplete, MFL, IGNC, New Delhi, Government Oriental Manuscript Library & Research Centre, Chennai
- 27402 GCR1425 GL20763  
S.R. 3471/R. 7227  
व्युत्पत्तिवादव्याख्या  
Vyutpattivādavyākhyā  
40 Folios, Palm Leaf, Sanskrit, Grantha, Incomplete, MFL, IGNC, New Delhi, Government Oriental Manuscript Library & Research Centre, Chennai
- 27403 GCR1442 GL20937  
S.R. 1817/R. 3318  
व्युत्पत्तिवादव्याख्या  
Vyutpattivādavyākhyā  
14 Folios, Paper, Sanskrit, Grantha, Incomplete, MFL, IGNC, New Delhi, Government Oriental Manuscript Library & Research Centre, Chennai
- 27404 GCR2505 GL34078  
S.D. 1843/4301  
व्युत्पत्तिवादव्याख्या  
Vyutpattivādavyākhyā
- 26 Folios, Palm Leaf, Sanskrit, telugu, Complete, Folio 26b blank. Folio 5 and 6 brittle, MFL, IGNC, New Delhi, Government Oriental Manuscript Library & Research Centre, Chennai
- 27405 GCRA127 GL42785  
1421/SD 1365/ 15415  
व्युत्पत्तिवादव्याख्या  
Vyutpattivādavyākhyā  
Aśvata  
158 Folios, Paper, Sanskrit, Devanāgarī, Incomplete, MFL, IGNC, New Delhi, Government Oriental Manuscript Library & Research Centre, Chennai
- 27406 OIRA705 OI25707  
5670/Ms. No. C 3884  
व्युत्पत्तिवादव्याख्या  
Vyutpattivādavyākhyā  
38 Folios, Paper, Sanskrit, Telugu, Complete, MFL, IGNC, New Delhi, Oriental Research Institute, Mysore
- 27407 OIRA766 OI26231  
6194/Ms. No. C 4294  
व्युत्पत्तिवादव्याख्या  
Vyutpattivādavyākhyā  
Rāmarudra  
9 Folios, Paper, Sanskrit, Devanāgarī, Incomplete, MFL, IGNC, New Delhi, Oriental Research Institute, Mysore
- 27408 RCR432 RC3153  
Acc. No. 503F  
व्युत्पत्तिवादव्याख्या  
Vyutpattivādavyākhyā  
22 Folios, Cardboard Paper, Sanskrit, Malayālam, Incomplete, MFL, IGNC, New Delhi, Sri Rama Varma Govt. Sanskrit college, Tripunithura



- 27409 GCR2507 GL34112  
S.D. 1860/4300  
व्युत्पत्तिवादव्याख्यारामरुद्रभट्टीया  
Vyutpattivādavyākhyārāmarudrabhaṭṭīyā  
Rāmarudra Bhaṭṭa  
39 Folios, Palm Leaf, Sanskrit, Grantha, Complete, MFL, IGNCA, New Delhi, Government Oriental Manuscript Library & Research Centre, Chennai
- 27410 SBR1955 SB32034  
N. 2461  
व्युत्पत्तिवादसंक्षेप  
Vyutpattivādasarīkṣepa  
3 Folios; L 8, W 32, 10.1 x 3.5, Paper, Sanskrit, Devanāgarī, Incomplete, MFL, IGNCA, New Delhi, Saraswati Bhawan Library, Varanasi
- 27411 SBRA1527 SB94484  
P.S. 50237  
व्युत्पत्तिवादसटीक  
Vyutpattivādasatīka  
Folios 1-4, 1-4, 1-5, Paper, Sanskrit, Devanāgarī, Incomplete, MFL, IGNCA, New Delhi, Saraswati Bhawan Library, Varanasi
- 27412 RIR159, 160 RI1434  
Ms. No. 1435  
व्युत्पत्तिवादसटीक  
Vyutpattivādasatīka  
Bhavānanda  
39 Folios, Paper, Sanskrit, Devanāgarī, Incomplete, MFL, IGNCA, New Delhi, Rajasthan Oriental Research Institute, Alwar
- 27413 OIRA554 OI24117  
4060/Ms. No. C 2387  
व्युत्पत्तिवादायावच्छिनार्थविचार  
Vyutpattivādāyāvachchinārthavicāra
- Kāśīamaṇācārya  
25 Folios, Paper, Sanskrit, Devanāgarī, Complete, MFL, IGNCA, New Delhi, Oriental Research Institute, Mysore
- 27414 SMR246 SM1158  
Dec. No. 4535  
व्युत्पत्तिवादार्थ  
Vyutpattivādārtha  
76 Folios, Paper, Sanskrit, Grantha, Complete, MFL, IGNCA, New Delhi, Sri Kanchi Kamakoti Peetham, Kanchipuram
- 27415 GCR1504 GL21534  
S.R. 2792/R. 5389  
व्युत्पत्तिवादार्थ  
Vyutpattivādārtha  
Aśvathabudha  
85 Folios, Paper, Sanskrit, Grantha, Incomplete, Contain the Ist Khaṇḍas complete, MFL, IGNCA, New Delhi, Government Oriental Manuscript Library & Research Centre, Chennai
- 27416 GCR1782 GL25029  
S.R. 5470/R. 11715  
व्युत्पत्तिवादार्थ  
Vyutpattivādārtha  
164 Folios, Palm Leaf, Sanskrit, Grantha, Complete, MFL, IGNCA, New Delhi, Government Oriental Manuscript Library & Research Centre, Chennai
- 27417 OIRA797 OI26620  
6584/Ms. No. C 4608  
व्युत्पत्तिवादार्थ  
Vyutpattivādārtha  
63 Folios, Missing Folio 2-5, Paper, Sanskrit, Devanāgarī, Complete, MFL, IGNCA, New Delhi, Oriental Research Institute, Mysore

- 27418 RCR366 RC2836  
Acc. No. 249  
व्युत्पत्तिव्याख्या  
Vyutpattivākhya  
Rāmapiṣāraka  
160 Folios, Cardboard Paper,  
Sanskrit, Malayālam, Incomplete,  
MFL, IGNC, New Delhi, Sri Rama  
Varma Govt. Sanskrit college,  
Tripunithura
- 27419 RCR366 RC2837  
Acc. No. 250-A  
व्युत्पत्तिव्याख्या  
Vyutpattivākhya  
Rāmapiṣāraka  
182 Folios, Cardboard Paper,  
Sanskrit, Malayālam, Complete,  
MFL, IGNC, New Delhi, Sri Rama  
Varma Govt. Sanskrit college,  
Tripunithura
- 27420 GCRA231 GL44040  
2947/SR-5196/17690  
व्युत्पत्तिसार  
Vyutpattisāra  
Yatīśavicaṣaṇa  
2 Folios, Paper, Sanskrit, Devanāgarī,  
Complete, MFL, IGNC, New Delhi,  
Government Oriental Manuscript  
Library & Research Centre, Chennai
- 27421 SBR2079 SB33755  
Nyā-1154  
व्युत्पत्तिवादक्रोडपत्र  
Vyutpattivādakroḍapatra  
1 Folio; L 9, W 82, 19.1 x 4.1, Paper,  
Sanskrit, Baṅgalā, Incomplete, MFL,  
IGNC, New Delhi, Saraswati  
Bhawan Library, Varanasi
- 27422 GCR1738 GL24570  
S.R. 5230/R. 11290  
व्युत्पत्तिवादक्रोडपत्र
- Vyutpattivādakroḍapatra  
25 Folios, Palm Leaf, Sanskrit,  
Grantha, Incomplete, Folio 25b is  
blank, MFL, IGNC, New Delhi,  
Government Oriental Manuscript  
Library & Research Centre, Chennai
- 27423 SBRA1529 SB94550  
P.S. 51538  
व्युत्पत्तिवादटीका  
Vyūtpattivādaṭīkā  
12 Folios, Paper, Sanskrit,  
Devanāgarī, Incomplete, MFL,  
IGNC, New Delhi, Saraswati  
Bhawan Library, Varanasi
- 27424 SBR1750 SB29029  
N.11\* 46/4, 5, 6  
व्रीहोक्षणादिविचार  
Vrīhiproṣaṇādivicāra  
Folios 2, 4-12; L 8, W 41, 11.7 x 4.2,  
Paper, Sanskrit, Devanāgarī,  
Incomplete, MFL, IGNC, New  
Delhi, Saraswati Bhawan Library,  
Varanasi
- 27425 GCR634 GL11886  
S.D. 318/1327 (c)  
शंकरपादरक्षाप्रयोगप्रत्याम्नाय  
Śaṅkarapādarakṣāprayogapratyāmnāya  
6 Folios, Paper, Sanskrit, Devanāgarī,  
Complete, MFL, IGNC, New Delhi,  
Government Oriental Manuscript  
Library & Research Centre, Chennai
- 27426 SBR3248 SB52153  
P.S. 15207/N-824  
शंकराचार्यरस्यावतारत्वनिर्णय  
Śaṅkarācāryarasyaāvātāratvanirṇaya  
1 Folio; L 18, W 54, 9.9 x 4.1, Paper,  
Sanskrit, Devanāgarī, Incomplete,  
MFL, IGNC, New Delhi, Saraswati  
Bhawan Library, Varanasi

27427	OIR956	OI14095 P.5793/12	MFL, IGNC A, New Delhi, Saraswati Bhawan Library, Varanasi
	<b>शंकरावतारप्राशस्त्य</b> <b>Śaṅkarāvatāraprāśastya</b> 1 Folio, 39 x 3.5c.m., Palm Leaf, Sanskrit, Telugu, Complete, MFL, IGNCA, New Delhi, Oriental Research Institute, Mysore		
27428	SBR1861	SB30307 Ā-839	27432 SBR1892 SB30763 P.S. 46668/Ā-5478
	<b>शकशक्तिप्रकाशिका</b> <b>Śakaśaktiprakāśikā</b> <b>Jagadīśa</b> 9 Folios; L 10, W 36, 9.3 x 4.2, Paper, Sanskrit, Devanāgarī, Incomplete, MFL, IGNC A, New Delhi, Saraswati Bhawan Library, Varanasi		<b>शक्तिवाद</b> <b>Śaktivāda</b> <b>Gadādhara</b> 13 Folios; L 10, W 44, 11.3 x 4.7, Paper, Sanskrit, Devanāgarī, Complete, MFL, IGNC A, New Delhi, Saraswati Bhawan Library, Varanasi
27429	RSR224	RS1942	27433 SBR1903 SB30952 N. 13/120
	<b>शक्तितत्त्वविमर्शिनीव्याख्या</b> <b>Śaktitattvavimarsinīvyākhyā</b> <b>Nilakaṇṭha</b> 10 Folios, Paper, Sanskrit, Devanāgarī, Complete, MFL, IGNCA, New Delhi, Shri Ranbir Sanskrit Research Institute, Jammu		<b>शक्तिवाद</b> <b>Śaktivāda</b> <b>Gadādhara Bhaṭṭācārya</b> 26 Folios; L 12, W 62, 10.3 x 4.5, Paper, Sanskrit, Devanāgarī, Complete, MFL, IGNC A, New Delhi, Saraswati Bhawan Library, Varanasi
27430	SBR1955	SB32031 N.2464	27434 SBR1911 SB31100 n. 9/538
	<b>शक्तिपादविवरण</b> <b>Śaktipādavivarṇa</b> <b>Kṛṣṇa Bhaṭṭa</b> 19 Folios; L 10, W 52, 11.4 x 4.1, Paper, Sanskrit, Devanāgarī, Incomplete, MFL, IGNC A, New Delhi, Saraswati Bhawan Library, Varanasi		<b>शक्तिवाद</b> <b>Śaktivāda</b> <b>Gadādhara Bhaṭṭācārya</b> Folios 3-37; L 12, W 59, 8.9 x 3.2, Paper, Sanskrit, Devanāgarī, Incomplete, MFL, IGNC A, New Delhi, Saraswati Bhawan Library, Varanasi
27431	SBR1879	SB30538 Ā-8757	27435 SBR1937 SB31551 P.S. 43519/Ā. 3517
	<b>शक्तिवाद</b> <b>Śaktivāda</b> 4 Folios; L 9, W 45, 9.7 x 4.8, Paper, Sanskrit, Devanāgarī, Complete,		<b>शक्तिवाद</b> <b>Śaktivāda</b> <b>Gadādhara Bhaṭṭācārya</b> 42 Folios; L 10, W 51, 12 x 5, Paper, Sanskrit, Baṅgalā, Complete, MFL, IGNCA, New Delhi, Saraswati Bhawan Library, Varanasi

27436	<b>SBR1948</b>	<b>SB31817</b> P.S. 23369/N. 8976(kha)	Incomplete, MFL, IGNCA, New Delhi, Saraswati Bhawan Library, Varanasi
	<b>शक्तिवाद</b> <b>Śaktivāda</b> <b>Gadādhara Bhaṭṭācārya</b> 26 Folios; L 8, W 69, 17.5 x 3.3, Paper, Sanskrit, Baṅgalā, Complete, MFL, IGNCA, New Delhi, Saraswati Bhawan Library, Varanasi		
27437	<b>SBR1948</b>	<b>SB31818</b> N. 8986	27441 <b>SBR1960</b> <b>SB32112</b> Nya-938
	<b>शक्तिवाद</b> <b>Śaktivāda</b> <b>Gadādhara Bhaṭṭācārya</b> 10 Folios; L 6, W 71, 16.9 x 3.2, Paper, Sanskrit, Baṅgalā, Incomplete, MFL, IGNCA, New Delhi, Saraswati Bhawan Library, Varanasi		<b>शक्तिवाद</b> <b>Śaktivāda</b> <b>Gadādhara Bhaṭṭācārya</b> Folios 4-29, 30-69; L 7, W 42, 10.9 x 4.6, Paper, Sanskrit, Devanāgarī, Incomplete, MFL, IGNCA, New Delhi, Saraswati Bhawan Library, Varanasi
27438	<b>SBR1957</b>	<b>SB32063</b> Ny. 937	27442 <b>SBR2064</b> <b>SB33564</b> P.S -19000/N-4616
	<b>शक्तिवाद</b> <b>Śaktivāda</b> <b>Gadādhara Bhaṭṭācārya</b> 30 Folios; L 8, W 61, 12.6" x 4.1", Paper, Sanskrit, Devanāgarī, Complete, MFL, IGNCA, New Delhi, Saraswati Bhawan Library, Varanasi		<b>शक्तिवाद</b> <b>Śaktivāda</b> 41 Folios; L 9, W 49, 12.4 x 4.4, Paper, Sanskrit, Devanāgarī, Complete, MFL, IGNCA, New Delhi, Saraswati Bhawan Library, Varanasi
27439	<b>SBR1957</b>	<b>SB32064</b>	27443 <b>SBR2064</b> <b>SB33565</b> P.S -19001
	<b>शक्तिवाद</b> <b>Śaktivāda</b> <b>Gadādhara Bhaṭṭācārya</b> 36 Folios; L 11, W 48, 10.5 x 4.5, Paper, Sanskrit, Devanāgarī, Complete, MFL, IGNCA, New Delhi, Saraswati Bhawan Library, Varanasi		<b>शक्तिवाद</b> <b>Śaktivāda</b> <b>Gadādhara Bhaṭṭācārya</b> 36 Folios; L 11, W 48, 10.5 x 4.5, Paper, Sanskrit, Devanāgarī, Complete, MFL, IGNCA, New Delhi, Saraswati Bhawan Library, Varanasi
27440	<b>SBR1957</b>	<b>SB32065</b> P.S 2340, Ny 935	27444 <b>SBR2088</b> <b>SB33992</b> P.S -23639/N-9256/25
	<b>शक्तिवाद</b> <b>Śaktivāda</b> Folios 2-33, 36-41; L 43, W 7, 10 x 3.6, Paper, Sanskrit, Devanāgarī,		<b>शक्तिवाद</b> <b>Śaktivāda</b> 17 Folios; L 8, W 87, 18 x 3.2, Paper, Sanskrit, Baṅgalā, Incomplete, MFL, IGNCA, New Delhi, Saraswati Bhawan Library, Varanasi

27445	<b>SBR3240</b> <b>शक्तिवाद</b> <b>Śaktivāda</b> 1 Folio; L 11, W 38, 9.6 x 4.4, Paper, Sanskrit, Devanāgarī, Incomplete, MFL, IGNC A, New Delhi, Saraswati Bhawan Library, Varanasi	<b>SB51890</b>	49 Folios; L 9, W 32, 11.3 x 4.6, Paper, Sanskrit, Devanāgarī, Incomplete, MFL, IGNC A, New Delhi, Saraswati Bhawan Library, Varanasi
27446	<b>SBRA1498</b> <b>शक्तिवाद</b> <b>Śaktivāda</b> <b>Gadādhara Bhaṭṭācārya</b> Folios 1-13, 13-40, 40-44, 44-46, 46-50, 52-60, 66-67, 70-96, Paper, Sanskrit, Devanāgarī, Incomplete, MFL, IGNC A, New Delhi, Saraswati Bhawan Library, Varanasi	<b>SB93979</b> P.S. 72097	27450 <b>SBRA1546</b> <b>शक्तिवाद</b> <b>Śaktivāda</b> <b>Gadādhara Bhaṭṭācārya</b> Folios 43-66, Paper, Sanskrit, Devanāgarī, Incomplete, MFL, IGNC A, New Delhi, Saraswati Bhawan Library, Varanasi
27447	<b>SBRA1512</b> <b>शक्तिवाद</b> <b>Śaktivāda</b> <b>Gadādhara</b> 38 Folios; L 10, W 57, 11 x 4, Paper, Sanskrit, Devanāgarī, Complete, MFL, IGNC A, New Delhi, Saraswati Bhawan Library, Varanasi	<b>SB94220</b> P.S. 73227	27451 <b>SBRA1554</b> <b>शक्तिवाद</b> <b>Śaktivāda</b> <b>Gadādhara Bhaṭṭācārya</b> 37 Folios; L 9, W 64, Paper, Sanskrit, Devanāgarī, Complete, MFL, IGNC A, New Delhi, Saraswati Bhawan Library, Varanasi
27448	<b>SBRA1533</b> <b>शक्तिवाद</b> <b>Śaktivāda</b> <b>Gadādhara</b> 58 Folios, Paper, Sanskrit, Devanāgarī, Complete, MFL, IGNC A, New Delhi, Saraswati Bhawan Library, Varanasi	<b>SB94645</b> P.S. 51160	27452 <b>SBRA1574</b> <b>शक्तिवाद</b> <b>Śaktivāda</b> <b>Gadādhara Bhaṭṭācārya</b> Folios 1-9, 9-54; L 8, W 51, 11.4 x 5.4, Paper, Sanskrit, Devanāgarī, Incomplete, MFL, IGNC A, New Delhi, Saraswati Bhawan Library, Varanasi
27449	<b>SBRA1545</b> <b>शक्तिवाद</b> <b>Śaktivāda</b> <b>Gadādhara</b>	<b>SB94795</b> P.S. 54024	27453 <b>SBRA1584</b> <b>शक्तिवाद</b> <b>Śaktivāda</b> <b>Gadādhara</b> 26 Folios; L 9, W 85, 19 x 4.7, Paper, Sanskrit, Baṅgalā, Incomplete, MFL, IGNC A, New Delhi, Saraswati Bhawan Library, Varanasi

27454	<b>SBRA1632</b>	<b>SB97138</b> P.S. 73419	27458	<b>GCR557</b>	<b>GL9767</b> S.R. 1769/R 3862 (b)
	<b>शक्तिवाद</b> <b>Śaktivāda</b>			<b>शक्तिवाद</b> <b>Śaktivāda</b> <b>Gadādhara Bhaṭṭācārya</b>	
	27 Folios; L 8, W 107, 17.4 x 3, Paper, Sanskrit, Baṅgalā, Incomplete, MFL, IGNCA, New Delhi, Saraswati Bhawan Library, Varanasi			78 Folios, Palm Leaf, Sanskrit, Grantha, Complete, MFL, IGNCA, New Delhi, Government Oriental Manuscript Library & Research Centre, Chennai	
27455	<b>SBRA1646</b>	<b>SB97546</b> P.S. 102744	27459	<b>GCR1145</b>	<b>GL17926</b> S.R. 1798/R. 3891 (d)
	<b>शक्तिवाद</b> <b>Śaktivāda</b>			<b>शक्तिवाद</b> <b>Śaktivāda</b> <b>Gadādhara</b>	
	Gadādhara Bhaṭṭācārya			22 Folios, Palm Leaf, Sanskrit, Grantha, Telugu, Complete, Folio 201b is left blank, MFL, IGNCA, New Delhi, Government Oriental Manuscript Library & Research Centre, Chennai	
	81 Folios; L 7, W 34, 10.2 x 4.8, Paper, Sanskrit, Devanāgarī, Complete, MFL, IGNCA, New Delhi, Saraswati Bhawan Library, Varanasi				
27456	<b>SBRA1659</b>	<b>SB97816</b> P.S. 108862	27460	<b>GCR1301</b>	<b>GL19680</b> S.R. 144/R. 481
	<b>शक्तिवाद</b> <b>Śaktivāda</b> <b>Gadādhara</b>			<b>शक्तिवाद</b> <b>Śaktivāda</b> <b>Gadādhara</b>	
	50 Folios; L 9, W 42, 10.3 x 4.1, Paper, Sanskrit, Devanāgarī, Complete, MFL, IGNCA, New Delhi, Saraswati Bhawan Library, Varanasi			25 Folios, Paper, Sanskrit, Baṅgalā, Incomplete, MFL, IGNCA, New Delhi, Government Oriental Manuscript Library & Research Centre, Chennai	
27457	<b>UAR14</b>	<b>UA100</b> Ms. No. 01.90A	27461	<b>GCR1319</b>	<b>GL19778</b> S.R. 179/R. 569
	<b>शक्तिवाद</b> <b>Śaktivāda</b> <b>Viṣṇupanta</b>			<b>शक्तिवाद</b> <b>Śaktivāda</b> <b>Gadādhara</b>	
	61 Folios, Paper, Sanskrit, Devanāgarī, Incomplete, MFL, IGNCA, New Delhi, Uttarakhand Sanskrit Academy, Haridwar			37 Folios, Paper, Sanskrit, Telugu, Incomplete, Page 39 is blank, MFL, IGNCA, New Delhi, Government Oriental Manuscript Library & Research Centre, Chennai	

- 27462 GCR2507 GL34107  
S.D. 1856/4302  
शक्तिवाद  
Śaktivāda  
Gadādhara  
34 Folios, Palm Leaf, Sanskrit, Grantha, Complete, MFL, IGNCA, New Delhi, Government Oriental Manuscript Library & Research Centre, Chennai
- 27463 GCR2623 GL36346  
S.D. 4231/16094  
शक्तिवाद  
Śaktivāda  
38 Folios, Palm Leaf, Sanskrit, Grantha, Incomplete, MFL, IGNCA, New Delhi, Government Oriental Manuscript Library & Research Centre, Chennai
- 27464 OIR913 OI12097  
Ms. No. P. 5456  
शक्तिवाद  
Śaktivāda  
Gadādhara  
40 Folios, 40 x 3.5, Palm Leaf, Sanskrit, Grantha, Complete, MFL, IGNCA, New Delhi, Oriental Research Institute, Mysore
- 27465 OIRA337 OI22449  
2372/Ms. No. C 684  
शक्तिवाद  
Śaktivāda  
Gadādhara  
30 Folios, Paper, Sanskrit, Devanāgarī, Incomplete, MFL, IGNCA, New Delhi, Oriental Research Institute, Mysore
- 27466 OIRA770 OI26279  
6242/Ms. No. C 4328  
शक्तिवाद
- Śaktivāda  
Gadādhara  
63 Folios, Paper, Sanskrit, Devanāgarī, Complete, MFL, IGNCA, New Delhi, Oriental Research Institute, Mysore
- 27467 OIRA808 OI26746  
6710/Ms. No. C 4662/6  
शक्तिवाद  
Śaktivāda  
Gadādhara  
21 Folios, Paper, Sanskrit, Devanāgarī, Complete, MFL, IGNCA, New Delhi, Oriental Research Institute, Mysore
- 27468 OIRA847 OI27372  
7336/Ms. No. C. 4733  
शक्तिवाद  
Śaktivāda  
3 Folios, Paper, Sanskrit, Kannaḍa, Incomplete, MFL, IGNCA, New Delhi, Oriental Research Institute, Mysore
- 27469 RIR163 RI1455  
Ms. No. 1455  
शक्तिवाद  
Śaktivāda  
Gadādhara Bhaṭṭācārya  
81 Folios, Paper, Sanskrit, Devanāgarī, Complete, MFL, IGNCA, New Delhi, Rajasthan Oriental Research Institute, Alwar
- 27470 RIR163 RI1456  
Ms. No. 1456  
शक्तिवाद  
Śaktivāda  
33 Folios, Paper, Sanskrit, Devanāgarī, Complete, MFL, IGNCA, New Delhi, Rajasthan Oriental Research Institute, Alwar

- 27471 OIRA832 OI27227  
7191/Ms. No. C 4695/17  
शक्तिवादक्रोड  
Śaktivādakroḍa  
1 Folio, Paper, Sanskrit, Telugu,  
Incomplete, MFL, IGNCA, New  
Delhi, Oriental Research Institute,  
Mysore
- 27472 SBR1948 SB31819  
P.S. 23368/N. 6885  
शक्तिवादक्रोडपत्र  
Śaktivādakroḍapatra  
2 Folios; L 8, W 99, 17.7 x 3.1, Paper,  
Sanskrit, Baṅgalā, Incomplete, MFL,  
IGNCA, New Delhi, Saraswati  
Bhawan Library, Varanasi
- 27473 SBR1955 SB32033  
N. 2462  
शक्तिवादक्रोडपत्र  
Śaktivādakroḍapatra  
2 Folios; L 13, W 47, 12.8 x 4.1, Paper,  
Sanskrit, Devanāgarī, Incomplete,  
MFL, IGNCA, New Delhi, Saraswati  
Bhawan Library, Varanasi
- 27474 SBRA1625 SB96849  
P.S. 60538  
शक्तिवादटिप्पणी  
Śaktivādaṭṭipparī  
Folios 1-4, 6, 1-9, 1-5, 1-5, 1, 1-2, 1; L  
8, W 89, 10.8 x 3.5, Paper, Sanskrit,  
Baṅgalā, Incomplete, MFL, IGNCA,  
New Delhi, Saraswati Bhawan  
Library, Varanasi
- 27475 SBR1911 SB31096  
P.S. 46669/Ā 5479  
शक्तिवादटीका  
Śaktivādaṭṭikā  
Mahādeva
- 8 Folios; L 10, W 51, 10.4 x 2.7, Paper,  
Sanskrit, Devanāgarī, Incomplete,  
MFL, IGNCA, New Delhi, Saraswati  
Bhawan Library, Varanasi
- 27476 SBRA1630 SB97055  
P.S. 60598(gha)  
शक्तिवादटीका  
Śaktivādaṭṭikā  
Folios 1-14, 1-16; L 8, W 85, 20.2 x 3.4,  
Paper, Sanskrit, Baṅgalā,  
Incomplete, MFL, IGNCA, New  
Delhi, Saraswati Bhawan Library,  
Varanasi
- 27477 SBRA1667 SB97976  
P.S. 109222  
शक्तिवादटीका  
Śaktivādaṭṭikā  
42 Folios; L 9, W 57, 13 x 3.8, Paper,  
Sanskrit, Baṅgalā, Incomplete, MFL,  
IGNCA, New Delhi, Saraswati  
Bhawan Library, Varanasi
- 27478 OIR152 OI1640  
Ms. No. P 1006  
शक्तिवादटीका  
Śaktivādaṭṭikā  
Kṛṣṇa Bhaṭṭa  
64 Folios, Palm Leaf, Sanskrit,  
Grantha, Incomplete, MFL, IGNCA,  
New Delhi, Oriental Research  
Institute, Mysore
- 27479 OIRA832 OI27221  
7185/Ms. No. C 4695/11  
शक्तिवादटीका  
Śaktivādaṭṭikā  
Mādhuri  
18 Folios, Paper, Sanskrit, Telugu,  
Complete, MFL, IGNCA, New Delhi,  
Oriental Research Institute, Mysore



- 27480 SBR1891 SB30734 27484 SBR1892 SB30761  
P.S. 48674/Ā. 7498 P.S. 46670/Ā. 5480
- शक्तिवादविवरण**  
**Śaktivādavivarāṇa**  
**Kṛṣṇa Bhaṭṭa**  
48 Folios; L 9, W 47, 14 x 5.2, Paper, Sanskrit, Devanāgarī, Complete, MFL, IGNCA, New Delhi, Saraswati Bhawan Library, Varanasi
- शक्तिवादव्याख्या**  
**Śaktivādavyākhyā**  
**Mahādeva**  
Folios 8-14; L 18, W 45, 10 x 5, Paper, Sanskrit, Devanāgarī, Incomplete, MFL, IGNCA, New Delhi, Saraswati Bhawan Library, Varanasi
- 27481 SBRA1511 SB94207 27485 SBR1960 SB32113  
P.S. 69111 P.S -4262/Nya-939/P-845
- शक्तिवादविवरण**  
**Śaktivādavivarāṇa**  
**Kṛṣṇa Bhaṭṭa**  
58 Folios, Paper, Sanskrit, Devanāgarī, Complete, MFL, IGNCA, New Delhi, Saraswati Bhawan Library, Varanasi
- शक्तिवादव्याख्या**  
**Śaktivādavyākhyā**  
**kṛṣṇa Mitra**  
Folios 2-25; L 10, W 35, 10.5 x 4.6, Paper, Sanskrit, Devanāgarī, Incomplete, MFL, IGNCA, New Delhi, Saraswati Bhawan Library, Varanasi
- 27482 SBR1939 SB31593 27486 GCR2507 GL34108  
Ā. 3516 S.D. 1856/4303
- शक्तिवादविवृत्ति**  
**Śaktivādavivṛtti**  
**Mādhava**  
3 Folios; L 6, W 82, 15.9 x 3.3, Paper, Sanskrit, Baṅgalā, Incomplete, MFL, IGNCA, New Delhi, Saraswati Bhawan Library, Varanasi
- शक्तिवादव्याख्या**  
**Śaktivādavyākhyā**  
**Jayarāmaśiṣya**  
21 Folios, Palm Leaf, Sanskrit, Grantha, Incomplete, Folio 79b is blank, MFL, IGNCA, New Delhi, Government Oriental Manuscript Library & Research Centre, Chennai
- 27483 SBR2088 SB34004 27487 OIRA476 OI23473  
P.S. 23638 3403/Ms. No. C 1726
- शक्तिवादविवृत्ति**  
**Śaktivādavivṛtti**  
**Mathurānātha**  
Folios 1, 4, 7, 9, 12-13, 15-17; L 8, W 8, 16.6 x 3.2, Paper, Sanskrit, Baṅgalā, Incomplete, MFL, IGNCA, New Delhi, Saraswati Bhawan Library, Varanasi
- शक्तिवादव्याख्या**  
**Śaktivādavyākhyā**  
**Kṛṣṇa Bhaṭṭa**  
55 Folios, Paper, Sanskrit, Devanāgarī, Complete, MFL, IGNCA, New Delhi, Oriental Research Institute, Mysore

- 27488 **SBR2102** **SB34200**  
P.S. 3398/Ho.93  
**शक्तिवादसटिप्पणी**  
**Śaktivādasatīppanī**  
4 Folios; L 7, W 48, 10.9 x 4.6, Paper,  
Sanskrit, Devanāgarī, Incomplete,  
MFL, IGNCA, New Delhi, Saraswati  
Bhawan Library, Varanasi
- 27489 **SBRA1630** **SB97050**  
P.S. 60570  
**शक्तिवादसटिप्पणी**  
**Śaktivādasatīppanī**  
Folios 250, 256, 258, 263; L 10, W 100,  
18.8 x 3.2, Paper, Sanskrit, Baṅgalā,  
Incomplete, MFL, IGNCA, New  
Delhi, Saraswati Bhawan Library,  
Varanasi
- 27490 **SBR1959** **SB32088**  
Nya-940  
**शक्तिवादार्थदीपिका**  
**Śaktivādārthadīpikā**  
**Kṛṣṇa Bhaṭṭa**  
50 Folios; L 9, W 38, 10.7 x 4.6, Paper,  
Sanskrit, Devanāgarī, Complete,  
MFL, IGNCA, New Delhi, Saraswati  
Bhawan Library, Varanasi
- 27491 **SBRA1596** **SB95568**  
P.S. 103858  
**शक्तिवादार्थदीपिका**  
**Śaktivādārthadīpikā**  
**Kṛṣṇa Bhaṭṭa**  
32 Folios; L 10, W 69, 12.5 x 3.7,  
Paper, Sanskrit, Devanāgarī,  
Complete, MFL, IGNCA, New Delhi,  
Saraswati Bhawan Library, Varanasi
- 27492 **GCR1000** **GL15879**  
S.R. 3516/R. R. 7337  
**शक्तिवादार्थदीपिका**  
**Śaktivādārthadīpikā**  
**Kṛṣṇa Bhaṭṭa**
- 53 Folios, Palm Leaf, Sanskrit,  
Grantha, Complete, MFL, IGNCA,  
New Delhi, Government Oriental  
Manuscript Library & Research  
Centre, Chennai
- 27493 **GCR2427** **GL32982**  
S.D. 544/1491  
**शक्तिवादार्थदीपिका**  
**Śaktivādārthadīpikā**  
55 Folios, Palm Leaf, Sanskrit,  
Grantha, Complete, Folio 55b is  
blank, MFL, IGNCA, New Delhi,  
Government Oriental Manuscript  
Library & Research Centre, Chennai
- 27494 **GCRA295** **GL45118**  
4304/SD-544/4304  
**शक्तिवादार्थदीपिका**  
**Śaktivādārthadīpikā**  
Folios 56-65, Palm Leaf, Sanskrit,  
Grantha, Complete, MFL, IGNCA,  
New Delhi, Government Oriental  
Manuscript Library & Research  
Centre, Chennai
- 27495 **OIR913** **OI12098**  
Ms. No. P. 5457  
**शक्तिवादार्थदीपिका**  
**Śaktivādārthadīpikā**  
**Kṛṣṇa Bhaṭṭa**  
48 Folios, 41 x 4, Palm Leaf, Sanskrit,  
Grantha, Complete, MFL, IGNCA,  
New Delhi, Oriental Research  
Institute, Mysore
- 27496 **RSR180** **RS1610**  
**शक्तिविचार**  
**Śaktivicāra**  
**Gadādhara**  
54 Folios, Paper, Sanskrit,  
Devanāgarī, Complete, MFL,  
IGNCA, New Delhi, Shri Ranbir  
Sanskrit Research Institute, Jammu

- 27497 **BIR2250** **BI19265**  
Acc. No. 146/1918(A1)  
**शक्तिविचार**  
**Śaktivicāra**  
32 Folios, Folio 1-3 missing, 22 x 9,  
Paper, Sanskrit, Devanāgarī,  
Complete, Saṁvat 1748, MFL,  
IGNCA, New Delhi, Bhandarkar  
Oriental Research Institute, Pune
- 27498 **RIR137** **RI1245**  
Ms. No. 1236  
**शङ्करदिग्विजयटीका**  
**Śaṅkaradigvijayaṭīkā**  
**Paramahansa Parivrājakācārya**  
41 Folios, Paper, Sanskrit,  
Devanāgarī, Complete, MFL,  
IGNCA, New Delhi, Rajasthan  
Oriental Research Institute, Alwar
- 27499 **RIR136** **RI1236**  
Ms. No. 1237  
**शङ्करदिग्विजयसार**  
**Śaṅkaradigvijayasāra**  
120 Folios, Paper, Sanskrit,  
Devanāgarī, Complete, MFL,  
IGNCA, New Delhi, Rajasthan  
Oriental Research Institute, Alwar
- 27500 **SBRA1384** **SB92195**  
P.S. 80307  
**शङ्करपादभूषण**  
**Śaṅkarapādabhūṣaṇa**  
1 Folio; L 13, W 63, 13.4 x 2, Paper,  
Sanskrit, Grantha, Incomplete, MFL,  
IGNCA, New Delhi, Saraswati  
Bhawan Library, Varanasi
- 27501 **GCR1844** **GL25509**  
S.R. 5882/R. 12267  
**शङ्करभट्टीय**  
**Śaṅkarabhṭṭīya**  
31 Folios, Palm Leaf, Sanskrit,  
Grantha, Incomplete, MFL, IGNCA,
- New Delhi, Government Oriental  
Manuscript Library & Research  
Centre, Chennai
- 27502 **SBRA1421** **SB92959**  
P.S 70144  
**शङ्करभाष्यटीका**  
**Śaṅkarabhāṣyaṭīkā**  
**Vācaspati Mīśra**  
Folios 1-52, 1-20; L 13, W 63, 14.2 x  
5.5, Paper, Sanskrit, Devanāgarī,  
Complete, MFL, IGNCA, New Delhi,  
Saraswati Bhawan Library, Varanasi
- 27503 **SBR1555, 1556** **SB26762**  
P.S. 33834  
**शङ्करभाष्यरत्न**  
**Śaṅkarabhāṣyaratna**  
**Govindānanda**  
1 Folio; L 29, Paper, Sanskrit,  
Devanāgarī, Incomplete, MFL,  
IGNCA, New Delhi, Saraswati  
Bhawan Library, Varanasi
- 27504 **SBRA1421** **SB92960**  
P.S 70147  
**शङ्करभाष्यव्याख्या**  
**Śaṅkarabhāṣyavyākhyā**  
**Vācaspati Mīśra**  
Folios 1-88, 1-50; L 11, W 68, 14 x 5.5,  
Paper, Sanskrit, Devanāgarī,  
Complete, MFL, IGNCA, New Delhi,  
Saraswati Bhawan Library, Varanasi
- 27505 **SBR1614** **SB27547**  
P.S. 44807/Ā. 2558  
**शङ्करसर्वस्व**  
**Śaṅkarasarvasva**  
**Vāgīśa Bhaṭṭācārya**  
72 Folios; L 10, W 40, 10.2 x 3.9,  
Paper, Sanskrit, Devanāgarī,  
Incomplete, MFL, IGNCA, New  
Delhi, Saraswati Bhawan Library,  
Varanasi

- 27506 **RSR214** **RS1896**  
**शङ्करसर्वस्व**  
**Śaṅkarasarvasva**  
**Vedāntavagīśa Bhaṭṭācārya**  
8 Folios, Paper, Sanskrit, Devanāgarī,  
Complete, MFL, IGNC, New Delhi,  
Shri Ranbir Sanskrit Research  
Institute, Jammu
- 27507 **OIR487** **OI3559**  
**शङ्कराचार्य**  
**Śaṅkarācārya**  
**Śaṅkarācārya**  
150 Folios, Palm Leaf, Sanskrit,  
Nandināgarī, Incomplete, MFL,  
IGNCA, New Delhi, Oriental  
Research Institute, Mysore
- 27508 **SBR1678** **SB28139**  
**शङ्कराचार्यसुरेश्वराचार्यवचनानि**  
**Śaṅkarācāryasureshvarācāryavacanāni**  
Folios 2-30, 43, 146-149; L 10, W 47,  
13.1 x 4.9, Paper, Sanskrit, Baṅgalā,  
Incomplete, MFL, IGNC, New  
Delhi, Saraswati Bhawan Library,  
Varanasi
- 27509 **JMR46** **JM160**  
**शङ्करी**  
**Śaṅkarī**  
42 Folios, Paper, Sanskrit,  
Devanāgarī, Complete, MFL,  
IGNCA, New Delhi, Sree Jagadguru  
Mooru Savira Math, Hubli
- 27510 **TLR508** **TL5715**  
**शङ्कामालिका**  
**Śaṅkāmalikā**  
6 Folios, Paper, Sanskrit, Devanāgarī,  
Incomplete, सुपर्णादि गलिगे अन्दरे येनु।।,
- MFL, IGNC, New Delhi, Maharaja  
Sarfoji Saraswati Mahal Library,  
Thanjavur
- 27511 **BIR2078** **BI17878**  
**शङ्खचक्रधारणविधि**  
**Śaṅkhacakraḍhāraṇavidhi**  
**Vallabhācārya**  
3 Folios, 17 1/2 x 12, Paper, Sanskrit,  
Devanāgarī, Complete, MFL,  
IGNCA, New Delhi, Bhandarkar  
Oriental Research Institute, Pune
- 27512 **GCR2663** **GL36778**  
**शङ्खतत्त्वप्रमाणानि**  
**Śaṅkhatattvapramāṇāni**  
4 Folios, Palm Leaf, Sanskrit,  
Nandināgarī, Complete, MFL,  
IGNCA, New Delhi, Government  
Oriental Manuscript Library &  
Research Centre, Chennai
- 27513 **GCR2663** **GL36780**  
**शङ्खादिप्रमाणानि**  
**Śaṅkhādipramāṇāni**  
3 Folios, Palm Leaf, Sanskrit,  
Nandināgarī, Complete, MFL,  
IGNCA, New Delhi, Government  
Oriental Manuscript Library &  
Research Centre, Chennai
- 27514 **SBRA2230** **SB108081**  
**शचीसूतस्यकृष्णपरत्वविचार**  
**Śacīsūtasya kṛṣṇaparadvicāra**  
1 Folio; L 8, W 60, 12 x 3, Paper,  
Sanskrit, Baṅgalā, Incomplete, MFL,  
IGNCA, New Delhi, Saraswati  
Bhawan Library, Varanasi
- Ms. No. P. 2954  
P.S. 15215/N. 832  
Acc. No. 49/66  
Acc. No. 117/1895-98  
S.D. 4687/19837  
S.D. 4687/19839  
Acc. No.60247(63)

- 27515 OIRA483 OI23525  
3455/Ms. No. C 1778  
शठवैरिप्रभाकर  
Śaṭhavairiprabhākara  
Nṛsiṃhācārya  
45 Folios, Paper, Sanskrit, Telugu,  
Complete, MFL, IGNCA, New Delhi,  
Oriental Research Institute, Mysore
- 27516 BIR1940 BI16630  
Acc. No. 1405/1887-91  
शतकवृत्ति  
Śatakavṛtti  
60 Folios, 10 1/2 x 4 1/2, Paper,  
Sanskrit, Devanāgarī, Complete,  
MFL, IGNCA, New Delhi,  
Bhandarkar Oriental Research  
Institute, Pune
- 27517 GCR1580 GL22385  
S.R. 4119/R. 8894  
शतकोटि  
Śatakoṭi  
25 Folios, Palm Leaf, Sanskrit,  
Grantha, Incomplete, MFL, IGNCA,  
New Delhi, Government Oriental  
Manuscript Library & Research  
Centre, Chennai
- 27518 GCR1580 GL22386  
S.R. 4120/R. 8895  
शतकोटि  
Śatakoṭi  
54 Folios, Palm Leaf, Sanskrit,  
Grantha, Incomplete, Folio 53b is left  
blank, MFL, IGNCA, New Delhi,  
Government Oriental Manuscript  
Library & Research Centre, Chennai
- 27519 GCR1916 GL26088  
S.R. 6302/R. 13087  
शतकोटि  
Śatakoṭi  
8 Folios, Palm Leaf, Sanskrit,  
Grantha, Complete, MFL, IGNCA,
- New Delhi, Government Oriental  
Manuscript Library & Research  
Centre, Chennai
- 27520 GCR2506 GL34093  
S.D. 1849/4305  
शतकोटि  
Śatakoṭi  
13 Folios, Palm Leaf, Sanskrit,  
Grantha, Complete, MFL, IGNCA,  
New Delhi, Government Oriental  
Manuscript Library & Research  
Centre, Chennai
- 27521 GCR2625 GL36362  
S.D. 4249/16141  
शतकोटि  
Śatakoṭi  
9 Folios, Palm Leaf, Sanskrit,  
Grantha, Complete, MFL, IGNCA,  
New Delhi, Government Oriental  
Manuscript Library & Research  
Centre, Chennai
- 27522 GCRA383 GL47347  
6829/S.R. 5659/R. 12023  
शतकोटि  
Śatakoṭi  
Folios 106-127, Palm Leaf, Sanskrit,  
Grantha, Incomplete, MFL, IGNCA,  
New Delhi, Government Oriental  
Manuscript Library & Research  
Centre, Chennai
- 27523 GCRA383 GL47348  
6830/S.R. 5659/R. 12024  
शतकोटि  
Śatakoṭi  
89 Folios, Palm Leaf, Sanskrit,  
Grantha, Incomplete, MFL, IGNCA,  
New Delhi, Government Oriental  
Manuscript Library & Research  
Centre, Chennai

- 27524 OIR75 OI856  
Ms. No. P. 470/2  
शतकोटि  
Śatakoṭi  
31 Folios, Palm Leaf, Sanskrit,  
Grantha, Incomplete, MFL, IGNCA,  
New Delhi, Oriental Research  
Institute, Mysore
- 27525 OIR670 OI4674  
Ms. No. P. 3734/1  
शतकोटि  
Śatakoṭi  
24 Folios, Palm Leaf, Sanskrit,  
Grantha, Complete, MFL, IGNCA,  
New Delhi, Oriental Research  
Institute, Mysore
- 27526 SMR349 SM1757  
Dec. No. 4321(A)  
शतकोटिखण्डन  
Śatakoṭikhaṇḍana  
Kṛṣṇatātācārya  
37 Folios, Paper, Sanskrit,  
Devanāgarī, Complete, MFL,  
IGNCA, New Delhi, Sri Kanchi  
Kamakoti Peetham, Kanchipuram
- 27527 RCR294 RC2351  
Acc. No. 40-B  
शतकोटिखण्डन  
Śatakoṭikhaṇḍana  
39 Folios, Cardboard Paper, Sanskrit,  
Malayālam, Complete, MFL,  
IGNCA, New Delhi, Sri Rama Varma  
Govt. Sanskrit college, Tripunithura
- 27528 RCR432 RC3158  
Acc. No. 504B  
शतकोटिखण्डन  
Śatakoṭikhaṇḍana  
Śrī Kṛṣṇatātācārya  
20 Folios, Cardboard Paper, Sanskrit,  
Malayālam, Complete, MFL,  
IGNCA, New Delhi, Sri Rama Varma  
Govt. Sanskrit college, Tripunithura
- 27529 RCR432 RC3161  
Acc. No. 504F  
शतकोटिखण्डन  
Śatakoṭikhaṇḍana  
Anantācārya  
14 Folios, Cardboard Paper, Sanskrit,  
Malayālam, Complete, MFL,  
IGNCA, New Delhi, Sri Rama Varma  
Govt. Sanskrit college, Tripunithura
- 27530 GCR976 GL15514  
S.D. 5392/R. 19526  
शतकोटिखण्डन  
Śatakoṭikhaṇḍana  
Anantālvāra  
26 Folios, Palm Leaf, Sanskrit,  
Grantha, Incomplete, MFL, IGNCA,  
New Delhi, Government Oriental  
Manuscript Library & Research  
Centre, Chennai
- 27531 GCR999 GL15857  
S.R. 3508/R. R. 7315  
शतकोटिखण्डन  
Śatakoṭikhaṇḍana  
29 Folios, Palm Leaf, Sanskrit,  
Grantha, Incomplete, Folio 18b, 33b  
are left blank, MFL, IGNCA, New  
Delhi, Government Oriental  
Manuscript Library & Research  
Centre, Chennai
- 27532 GCR1000 GL15864  
S.R. 3508/R. R. 7321  
शतकोटिखण्डन  
Śatakoṭikhaṇḍana  
11 Folios, Palm Leaf, Sanskrit,  
Grantha, Incomplete, Folio 130b is  
left blank, MFL, IGNCA, New Delhi,  
Government Oriental Manuscript  
Library & Research Centre, Chennai

27533	<b>GCR1916</b>	<b>GL26089</b>	27537	<b>OIR393</b>	<b>OI3033</b>
		S.R. 6302/R. 13088			Ms. No. P 2420
	<b>शतकोटिखण्डन</b>			<b>शतकोटिखण्डन</b>	
	<b>Śatakoṭikhaṇḍana</b>			<b>Śatakoṭikhaṇḍana</b>	
	16 Folios, Palm Leaf, Sanskrit, Grantha, Complete, MFL, IGNCA, New Delhi, Government Oriental Manuscript Library & Research Centre, Chennai			<b>Anantācārya</b>	
				42 Folios, Palm Leaf, Sanskrit, Telugu, Incomplete, MFL, IGNCA, New Delhi, Oriental Research Institute, Mysore	
27534	<b>GCR2334, 2335</b>	<b>GL31563</b>	27538	<b>OIR670</b>	<b>OI4675</b>
		S.R. 9512/R. 21360			Ms. No. P. 3734/2
	<b>शतकोटिखण्डन</b>			<b>शतकोटिखण्डन</b>	
	<b>Śatakoṭikhaṇḍana</b>			<b>Śatakoṭikhaṇḍana</b>	
	88 Folios, Palm Leaf, Sanskrit, Grantha, Incomplete, MFL, IGNCA, New Delhi, Government Oriental Manuscript Library & Research Centre, Chennai			<b>Anantācārya</b>	
				28 Folios, Palm Leaf, Sanskrit, Grantha, Complete, MFL, IGNCA, New Delhi, Oriental Research Institute, Mysore	
27535	<b>GCR2507</b>	<b>GL34113</b>	27539	<b>OIRA460</b>	<b>OI23361</b>
		S.D. 1861/4306			3288/Ms. No. C 1610
	<b>शतकोटिखण्डन</b>			<b>शतकोटिखण्डन</b>	
	<b>Śatakoṭikhaṇḍana</b>			<b>Śatakoṭikhaṇḍana</b>	
	<b>Anantālvān</b>			<b>Anantācārya</b>	
	58 Folios, Palm Leaf, Sanskrit, Grantha, Complete, Folio 58b is blank, MFL, IGNCA, New Delhi, Government Oriental Manuscript Library & Research Centre, Chennai			37 Folios, Paper, Sanskrit, Devanāgarī, Incomplete, MFL, IGNCA, New Delhi, Oriental Research Institute, Mysore	
27536	<b>GCR2507</b>	<b>GL34114</b>	27540	<b>SMR349</b>	<b>SM1758</b>
		S.D. 1862/4307			Dec. No. 4321(B)
	<b>शतकोटिखण्डन</b>			<b>शतकोटिखण्डनभाङ्ग</b>	
	<b>Śatakoṭikhaṇḍana</b>			<b>Śatakoṭikhaṇḍanabhāṅga</b>	
	<b>Anantālvān</b>			<b>Vijayarāghava</b>	
	21 Folios, Palm Leaf, Sanskrit, Grantha, Incomplete, MFL, IGNCA, New Delhi, Government Oriental Manuscript Library & Research Centre, Chennai			53 Folios, Paper, Sanskrit, Grantha, Complete, MFL, IGNCA, New Delhi, Sri Kanchi Kamakoti Peetham, Kanchipuram	

- 27541 GCR1453 GL21037 27545 RCR435 RC3209  
S.R. 2015/R. 3669 Acc. No. 515C  
शतकोटिखण्डनमण्डन  
Śatakoṭikhaṇḍanamaṇḍana  
Gopāla Tātācārya  
35 Folios, Paper, Sanskrit, Grantha,  
Incomplete, MFL, IGNC, New  
Delhi, Government Oriental  
Manuscript Library & Research  
Centre, Chennai
- 27542 GCR1575 GL22331 27546 RCR434 RC3185  
S.R. 3055/R. 5668 Acc. No. 511B  
शतकोटिखण्डनमण्डन  
Śatakoṭikhaṇḍanamaṇḍana  
Vijayarāghavācārya  
27 Folios, Paper, Sanskrit,  
Devanāgarī, Complete, MFL,  
IGNC, New Delhi, Government  
Oriental Manuscript Library &  
Research Centre, Chennai
- 27543 GCR1733 GL24498 27547 RCR434 RC3186  
S.R. 5177/R. 11217 (a) Acc. No. 511C  
शतकोटिखण्डनमण्डन  
Śatakoṭikhaṇḍanamaṇḍana  
71 Folios, Palm Leaf, Sanskrit,  
Grantha, Incomplete, Folio 37b, 65b,  
68b are left blank. Other words is  
Tarkaviṣaya, MFL, IGNC, New  
Delhi, Government Oriental  
Manuscript Library & Research  
Centre, Chennai
- 27544 GCR2506 GL34091 27548 RCR437 RC3225  
S.D. 1848/4308 Acc. No. 524C  
शतकोटिखण्डनमण्डन  
Śatakoṭikhaṇḍanamaṇḍana  
38 Folios, Palm Leaf, Sanskrit,  
Grantha, Complete, MFL, IGNC,  
New Delhi, Government Oriental  
Manuscript Library & Research  
Centre, Chennai
- शतकोटिखण्डनादि  
Śatakoṭikhaṇḍanādi  
Appāvayyaṅkāra  
31 Folios, Cardboard Paper, Sanskrit,  
Malayālam, Incomplete, MFL,  
IGNC, New Delhi, Sri Rama Varma  
Govt. Sanskrit college, Tripunithura
- शतकोटिमण्डन  
Śatakoṭimaṇḍana  
Appāvayyaṅkāra  
8 Folios, Cardboard Paper, Sanskrit,  
Malayālam, Complete, MFL,  
IGNC, New Delhi, Sri Rama Varma  
Govt. Sanskrit college, Tripunithura
- शतकोटिमण्डन  
Śatakoṭimaṇḍana  
Vijayarāghavācārya  
4 Folios, Cardboard Paper, Sanskrit,  
Malayālam, Incomplete, MFL,  
IGNC, New Delhi, Sri Rama Varma  
Govt. Sanskrit college, Tripunithura
- शतकोटिमण्डन  
Śatakoṭimaṇḍana  
Kuruciraṅgācārya  
20 Folios, Cardboard Paper, Sanskrit,  
Malayālam, Complete, MFL,  
IGNC, New Delhi, Sri Rama Varma  
Govt. Sanskrit college, Tripunithura



- 27549 **OIRA410** **OI22997**  
2921/Ms. No. C 1243  
**शतकोटिमण्डन**  
**Śatakoṭimaṇḍana**  
**Narasimha Śāstrī**  
25 Folios, Paper, Sanskrit, Grantha,  
Complete, MFL, IGNCA, New Delhi,  
Oriental Research Institute, Mysore
- 27550 **OIRA410** **OI22998**  
2922/Ms. No. C 1244  
**शतकोटिमण्डन**  
**Śatakoṭimaṇḍana**  
45 Folios, Paper, Sanskrit, Grantha,  
Incomplete, MFL, IGNCA, New  
Delhi, Oriental Research Institute,  
Mysore
- 27551 **OIRA743** **OI25939**  
5902/Ms. No. C 4099  
**शतकोटिव्याख्या**  
**Śatakoṭivyaṅkyā**  
**Nṛsimha Śāstrī**  
54 Folios, Paper, Sanskrit,  
Devanāgarī, Complete, MFL,  
IGNCA, New Delhi, Oriental  
Research Institute, Mysore
- 27552 **SBRA1591** **SB95460**  
P.S. 83909  
**शतकोटी**  
**Śatakoṭī**  
96 Folios; L 5, W 59, 15 x 1.4, Paper,  
Sanskrit, Devanāgarī, Incomplete,  
MFL, IGNCA, New Delhi, Saraswati  
Bhawan Library, Varanasi
- 27553 **OIR218** **OI2054**  
Ms. No. P. 1434  
**शतदूषणी**  
**Śatadūṣaṇī**  
**Vedāntācārya**
- 196 Folios, Palm Leaf, Sanskrit,  
Grantha, Incomplete, MFL, IGNCA,  
New Delhi, Oriental Research  
Institute, Mysore
- 27554 **OIR219** **OI2057**  
Ms. No. P. 1438  
**शतदूषणी**  
**Śatadūṣaṇī**  
**Vedāntācārya**  
181 Folios, Palm Leaf, Sanskrit,  
Grantha, Incomplete, MFL, IGNCA,  
New Delhi, Oriental Research  
Institute, Mysore
- 27555 **OIR282** **OI2421**  
Ms. No. P. 1806  
**शतदूषणी**  
**Śatadūṣaṇī**  
**Vedāntācārya**  
125 Folios, Palm Leaf, Sanskrit,  
Telugu, Incomplete, MFL, IGNCA,  
New Delhi, Oriental Research  
Institute, Mysore
- 27556 **SBR1602, 1603** **SB27416**  
P.S. 22769/N. 1686  
**शतदूषणी**  
**Śatadūṣaṇī**  
14 Folios; L 12, W 36, 13.2 x 5, Paper,  
Sanskrit, Devanāgarī, Incomplete,  
MFL, IGNCA, New Delhi, Saraswati  
Bhawan Library, Varanasi
- 27557 **SBR1605** **SB27437**  
P.S. 22050/N. 7675  
**शतदूषणी**  
**Śatadūṣaṇī**  
**Nivāsadāsa**  
4 Folios; L 19, W 43, 11.5 x 5.2, Paper,  
Sanskrit, Devanāgarī, Complete,  
MFL, IGNCA, New Delhi, Saraswati  
Bhawan Library, Varanasi

- 27558 **SBR1675** **SB28111** 6 Folios; L 8, W 38, 10.2 x 3.6, Paper, Sanskrit, Devanāgarī, Complete, MFL, IGNC A, New Delhi, Saraswati Bhawan Library, Varanasi  
P.S 15252, N-865  
**शतदूषणी**  
**Śatadūṣaṇī**  
**Gauḍapūrṇānanda**  
541 Folios; L 21, W 26, 13 x 8, Paper, Sanskrit, Devanāgarī, Complete, MFL, IGNC A, New Delhi, Saraswati Bhawan Library, varanasi
- 27559 **SBR1729, 1730** **SB28708** 2 Folios; L 18, W 63, 12.5 x 5.1, Paper, Sanskrit, Maithilī, Complete, MFL, IGNC A, New Delhi, Saraswati Bhawan Library, Varanasi  
N. 4\*65/12  
**शतदूषणी**  
**Śatadūṣaṇī**  
**Rāmānujācārya**  
80 Folios; L 8, W 33, 12.2 x 5.1, Paper, Sanskrit, Devanāgarī, Complete, MFL, IGNC A, New Delhi, Saraswati Bhawan Library, Varanasi
- 27560 **SBR3221** **SB51585** 157 Folios, Paper, Telugu, Telugu, Complete, MFL, IGNC A, New Delhi, Shri Ranbir Sanskrit Research Institute, Jammu  
P.S. 17002/N-2616  
**शतदूषणी**  
**Śatadūṣaṇī**  
25 Folios; L 11, W 55, 13.7 x 5.3, Paper, Sanskrit, Devanāgarī, Incomplete, MFL, IGNC A, New Delhi, Saraswati Bhawan Library, Varanasi
- 27561 **SBR3221** **SB51586** 75 Folios, Palm Leaf, Sanskrit, Grantha, Complete, Folio 75b is blank, MFL, IGNC A, New Delhi, Government Oriental Manuscript Library & Research Centre, Chennai  
**शतदूषणी**  
**Śatadūṣaṇī**  
**Śrīnivāsadāsa**  
1 Folio; L 14, W 48, 13.3 x 5.1, Paper, Sanskrit, Devanāgarī, Incomplete, MFL, IGNC A, New Delhi, Saraswati Bhawan Library, Varanasi
- 27562 **SBRA1408** **SB92755** 78 Folios, Palm Leaf, Sanskrit, Grantha, Complete, MFL, IGNC A, New Delhi, Government Oriental Manuscript Library & Research Centre, Chennai  
P.S. 62924  
**शतदूषणी**  
**Śatadūṣaṇī**
- 27563 **SBRA2230** **SB108077** 6 Folios; L 8, W 38, 10.2 x 3.6, Paper, Sanskrit, Devanāgarī, Complete, MFL, IGNC A, New Delhi, Saraswati Bhawan Library, Varanasi  
Acc. No.103449  
**शतदूषणी**  
**Śatadūṣaṇī**  
**Munīndra**  
2 Folios; L 18, W 63, 12.5 x 5.1, Paper, Sanskrit, Maithilī, Complete, MFL, IGNC A, New Delhi, Saraswati Bhawan Library, Varanasi
- 27564 **RSR686** **RS5108** 157 Folios, Paper, Telugu, Telugu, Complete, MFL, IGNC A, New Delhi, Shri Ranbir Sanskrit Research Institute, Jammu  
Acc. No. 5305  
**शतदूषणी**  
**Śatadūṣaṇī**  
157 Folios, Paper, Telugu, Telugu, Complete, MFL, IGNC A, New Delhi, Shri Ranbir Sanskrit Research Institute, Jammu
- 27565 **GCR1040, 1041** **GL16389** 75 Folios, Palm Leaf, Sanskrit, Grantha, Complete, Folio 75b is blank, MFL, IGNC A, New Delhi, Government Oriental Manuscript Library & Research Centre, Chennai  
S.R. 319/R. 425  
**शतदूषणी**  
**Śatadūṣaṇī**  
**Vedānta Deśika**  
75 Folios, Palm Leaf, Sanskrit, Grantha, Complete, Folio 75b is blank, MFL, IGNC A, New Delhi, Government Oriental Manuscript Library & Research Centre, Chennai
- 27566 **GCR1041** **GL16394** 78 Folios, Palm Leaf, Sanskrit, Grantha, Complete, MFL, IGNC A, New Delhi, Government Oriental Manuscript Library & Research Centre, Chennai  
S.R. 320/R. 426  
**शतदूषणी**  
**Śatadūṣaṇī**  
**Vedānta Deśika**  
78 Folios, Palm Leaf, Sanskrit, Grantha, Complete, MFL, IGNC A, New Delhi, Government Oriental Manuscript Library & Research Centre, Chennai

- 27567 **GCR1041** **GL16395**  
S.R. 321/R. 427  
शतदूषणी  
Śatadūṣaṇī  
Vedānta Deśika  
180 Folios, Palm Leaf, Sanskrit,  
Grantha, Incomplete, MFL, IGNCA,  
New Delhi, Government Oriental  
Manuscript Library & Research  
Centre, Chennai
- 27568 **GCR1041** **GL16396**  
S.R. 322/R. 428  
शतदूषणी  
Śatadūṣaṇī  
Vedānta Deśika  
40 Folios, Palm Leaf, Sanskrit,  
Grantha, Incomplete, Breaks off in  
the 10th Bhanga, MFL, IGNCA, New  
Delhi, Government Oriental  
Manuscript Library & Research  
Centre, Chennai
- 27569 **GCR1110** **GL17432**  
S.R. 1195/R. 1834 (c)  
शतदूषणी  
Śatadūṣaṇī  
Vedānta Deśika  
12 Folios, Palm Leaf, Sanskrit,  
Telugu, Incomplete, MFL, IGNCA,  
New Delhi, Government Oriental  
Manuscript Library & Research  
Centre, Chennai
- 27570 **GCR1135** **GL17814**  
S.R. 1688/R. 3546 (b)  
शतदूषणी  
Śatadūṣaṇī  
Vedānta Deśika  
6 Folios, Palm Leaf, Sanskrit,  
Grantha, Incomplete, Folio 51b is left  
blank, MFL, IGNCA, New Delhi,
- Government Oriental Manuscript  
Library & Research Centre, Chennai
- 27571 **GCR1202** **GL18540**  
S.R. 2467  
शतदूषणी  
Śatadūṣaṇī  
60 Folios, Palm Leaf, Sanskrit,  
Grantha, Complete, MFL, IGNCA,  
New Delhi, Government Oriental  
Manuscript Library & Research  
Centre, Chennai
- 27572 **GCR1215** **GL18759**  
S.R. 2546/R. R 4918  
शतदूषणी  
Śatadūṣaṇī  
Vedānta Deśika  
45 Folios, Palm Leaf, Sanskrit,  
Grantha, Incomplete, MFL, IGNCA,  
New Delhi, Government Oriental  
Manuscript Library & Research  
Centre, Chennai
- 27573 **GCR1580** **GL22388**  
S.R. 4122/R. 8897  
शतदूषणी  
Śatadūṣaṇī  
141 Folios, Palm Leaf, Sanskrit,  
Grantha, Incomplete, MFL, IGNCA,  
New Delhi, Government Oriental  
Manuscript Library & Research  
Centre, Chennai
- 27574 **GCR1679** **GL23427**  
S.R. 4748/R. 10138  
शतदूषणी  
Śatadūṣaṇī  
20 Folios, Palm Leaf, Sanskrit,  
Grantha, Incomplete, MFL, IGNCA,  
New Delhi, Government Oriental  
Manuscript Library & Research  
Centre, Chennai

- 27575 GCR1792 GL25108 27579 GCR2015 GL27432  
S.R. 5553/R. 11817 S.R. 7199/R. 14602
- शतदूषणी**  
**Śatadūṣaṇī**  
132 Folios, Palm Leaf, Sanskrit, Grantha, Complete, Folio 114b, 132b are blank, MFL, IGNCA, New Delhi, Government Oriental Manuscript Library & Research Centre, Chennai
- शतदूषणी**  
**Śatadūṣaṇī**  
30 Folios, Palm Leaf, Sanskrit, Telugu, Incomplete, MFL, IGNCA, New Delhi, Government Oriental Manuscript Library & Research Centre, Chennai
- 27576 GCR2014 GL27427 27580 GCR2072 GL28033  
S.R. 7194/R. 14597 S.R. 7611/R. 15494
- शतदूषणी**  
**Śatadūṣaṇī**  
42 Folios, Palm Leaf, Sanskrit, Grantha, Incomplete, MFL, IGNCA, New Delhi, Government Oriental Manuscript Library & Research Centre, Chennai
- शतदूषणी**  
**Śatadūṣaṇī**  
31 Folios, Palm Leaf, Sanskrit, Nandināgarī, Complete, Folio 13b, 31b are blank, MFL, IGNCA, New Delhi, Government Oriental Manuscript Library & Research Centre, Chennai
- 27577 GCR2014 GL27428 27581 GCR2553 GL34554  
S.R. 7195/R. 14598 S.D. 2199/5038
- शतदूषणी**  
**Śatadūṣaṇī**  
142 Folios, Palm Leaf, Sanskrit, Telugu, Complete, Folio 38b, 142b are blank, MFL, IGNCA, New Delhi, Government Oriental Manuscript Library & Research Centre, Chennai
- शतदूषणी**  
**Śatadūṣaṇī**  
181 Folios, Palm Leaf, Sanskrit, Telugu, Incomplete, Folio 21b, 92b are blank, MFL, IGNCA, New Delhi, Government Oriental Manuscript Library & Research Centre, Chennai
- 27578 GCR2014 GL27429 27582 GCR2553 GL34555  
S.R. 7196/R. 14599 & (a) S.D. 2200/5039
- शतदूषणी**  
**Śatadūṣaṇī**  
79 Folios, Palm Leaf, Sanskrit, Grantha, Tamila, Incomplete, Folios 66 Rahasyatrayasāra, MFL, IGNCA, New Delhi, Government Oriental Manuscript Library & Research Centre, Chennai
- शतदूषणी**  
**Śatadūṣaṇī**  
70 Folios, Palm Leaf, Sanskrit, Telugu, Incomplete, Folio 50a, 70b are blank, MFL, IGNCA, New Delhi, Government Oriental Manuscript Library & Research Centre, Chennai

- 27583 GCR2553 GL34557  
S.D. 2201/5040  
शतदूषणी  
Śatadūṣaṇī  
169 Folios, Palm Leaf, Sanskrit,  
Grantha, Incomplete, MFL, IGNCA,  
New Delhi, Government Oriental  
Manuscript Library & Research  
Centre, Chennai
- 27584 GCRA90 GL42433  
940  
शतदूषणी  
Śatadūṣaṇī  
Vedānta Deśika  
817 Folios, Paper, Sanskrit, Grantha,  
Complete, MFL, IGNCA, New Delhi,  
Government Oriental Manuscript  
Library & Research Centre, Chennai
- 27585 GCRA136 GL42836  
1476/SD 1417/15593  
शतदूषणी  
Śatadūṣaṇī  
Vedānta Deśika  
15 Folios, Paper, Sanskrit, Grantha,  
Incomplete, MFL, IGNCA, New  
Delhi, Government Oriental  
Manuscript Library & Research  
Centre, Chennai
- 27586 OIR56, 57 OI758  
Ms. No. P. 380  
शतदूषणी  
Śatadūṣaṇī  
Verṅkeṭanātha  
147 Folios, Palm Leaf, Sanskrit,  
Telugu, Incomplete, MFL, IGNCA,  
New Delhi, Oriental Research  
Institute, Mysore
- 27587 OIR271 OI2366  
Ms. No. P 1753  
शतदूषणी  
Śatadūṣaṇī
- Vedāntācārya  
236 Folios, Palm Leaf, Sanskrit,  
Grantha, Complete, MFL, IGNCA,  
New Delhi, Oriental Research  
Institute, Mysore
- 27588 OIR287 OI2453  
Ms. No. P. 1837  
शतदूषणी  
Śatadūṣaṇī  
Vedāntācārya  
115 Folios, Palm Leaf, Sanskrit,  
Grantha, Incomplete, MFL, IGNCA,  
New Delhi, Oriental Research  
Institute, Mysore
- 27589 OIR288 OI2457  
Ms. No. P. 1841  
शतदूषणी  
Śatadūṣaṇī  
Vedāntācārya  
242 Folios, Palm Leaf, Sanskrit,  
Telugu, Incomplete, MFL, IGNCA,  
New Delhi, Oriental Research  
Institute, Mysore
- 27590 OIR317 OI2642  
Ms. No. P 2050  
शतदूषणी  
Śatadūṣaṇī  
Vedāntācārya  
251 Folios, Palm Leaf, Sanskrit,  
Grantha, Complete, MFL, IGNCA,  
New Delhi, Oriental Research  
Institute, Mysore
- 27591 OIR512 OI3703  
Ms. No. P. 3098  
शतदूषणी  
Śatadūṣaṇī  
Vedāntācārya  
115 Folios, Palm Leaf, Sanskrit,  
Grantha, Complete, MFL, IGNCA,  
New Delhi, Oriental Research  
Institute, Mysore

- 27592 OIRA27 OI20249  
156/Ms. No. A 192  
शतदूषणी  
Śatadūṣaṇī  
Vedāntācārya  
284 Folios, Paper, Sanskrit, Telugu,  
Complete, MFL, IGNCNA, New Delhi,  
Oriental Research Institute, Mysore
- 27593 OIRA351 OI22593  
2516/Ms. No. C 839  
शतदूषणी  
Śatadūṣaṇī  
Vedāntācārya  
127 Folios, Paper, Sanskrit, Telugu,  
Incomplete, MFL, IGNCNA, New  
Delhi, Oriental Research Institute,  
Mysore
- 27594 OIRA405 OI22902  
2826/Ms. No. C 1148  
शतदूषणी  
Śatadūṣaṇī  
Vedāntācārya  
109 Folios, Paper, Sanskrit, Telugu,  
Complete, MFL, IGNCNA, New Delhi,  
Oriental Research Institute, Mysore
- 27595 OIRA408 OI22943  
2867/Ms. No. C 1189  
शतदूषणी  
Śatadūṣaṇī  
Śrīnivāsācārya  
23 Folios, Paper, Sanskrit,  
Devanāgarī, Complete, MFL,  
IGNCNA, New Delhi, Oriental  
Research Institute, Mysore
- 27596 SMR76 SM355  
Dec. No. 1488 (A177)  
शतदूषणी  
Śatadūṣaṇī  
Veṅkaṭanātha
- 201 Folios; L 9, Palm Leaf, Sanskrit,  
Grantha, Incomplete, MFL, IGNCNA,  
New Delhi, Sri Kanchi Kamakoti  
Peetham, Kanchipuram
- 27597 SBR1731 SB28738  
P.S. 46837/Ā-565  
शतदूषणी  
Śatadūṣaṇī  
Veṅkaṭanātha  
1 Folio; L 10, W 31, 17.6 x 7.2, Paper,  
Sanskrit, Telugu, Incomplete, MFL,  
IGNCNA, New Delhi, Saraswati  
Bhawan Library, Varanasi
- 27598 OIRA9 OI20151  
58/Ms. No. A 90  
शतदूषणीचन्द्रमारुतास्यव्याख्यासहित  
Śatadūṣaṇīcandramārutāsyavyākhyāsahita  
Vedāntācāryamahācārya  
50 Folios, Paper, Sanskrit, Telugu,  
Incomplete, MFL, IGNCNA, New  
Delhi, Oriental Research Institute,  
Mysore
- 27599 SBR1705 SB28460  
D. 3527  
शतदूषणीटीका  
Śatadūṣaṇīṭīkā  
156 Folios; L 9, W 42, 10.6 x 4.4,  
Paper, Sanskrit, Devanāgarī,  
Incomplete, MFL, IGNCNA, New  
Delhi, Saraswati Bhawan Library,  
Varanasi
- 27600 OIR320 OI2657  
Ms. No. P 2032  
शतदूषणीटीका  
Śatadūṣaṇīṭīkā  
Nṛsimharāja  
173 Folios, Palm Leaf, Sanskrit,  
Telugu, Incomplete, MFL, IGNCNA,  
New Delhi, Oriental Research  
Institute, Mysore

- 27601 OIR112 OI1214 27605 GCR1318 GL19773  
Ms. No. P 740/1 S.R. 320/R. 1273
- शतदूषणीव्याख्या  
Śatadūṣaṇīvyākhyā  
Nṛsimharāja  
89 Folios, Folio 71 missing, Palm Leaf, Sanskrit, Grantha, Incomplete, MFL, IGNC, New Delhi, Oriental Research Institute, Mysore
- शतदूषणीव्याख्या  
Śatadūṣaṇīvyākhyā  
Śrīnivāsācārya  
276 Folios, Paper, Sanskrit, Grantha, Incomplete, Sahasrakiraṇī, MFL, IGNC, New Delhi, Government Oriental Manuscript Library & Research Centre, Chennai
- 27602 OIR117 OI1267 27606 GCR2072 GL28032  
Ms. No. P 761 S.R. 7610/R. 15493
- शतदूषणीव्याख्या  
Śatadūṣaṇīvyākhyā  
193 Folios, Palm Leaf, Sanskrit, Grantha, Complete, MFL, IGNC, New Delhi, Oriental Research Institute, Mysore
- शतदूषणीव्याख्या  
Śatadūṣaṇīvyākhyā  
168 Folios, Palm Leaf, Sanskrit, Grantha, Complete, Folio 1b, 168b are blank, Sahasrakiraṇī, MFL, IGNC, New Delhi, Government Oriental Manuscript Library & Research Centre, Chennai
- 27603 OIR263 OI2325 27607 GCR2072 GL28034  
Ms. No. P 1707 S.R. 7611/R. 15495
- शतदूषणीव्याख्या  
Śatadūṣaṇīvyākhyā  
Nṛsimharājīya  
241 Folios, Palm Leaf, Sanskrit, Telugu, Complete, MFL, IGNC, New Delhi, Oriental Research Institute, Mysore
- शतदूषणीव्याख्या  
Śatadūṣaṇīvyākhyā  
116 Folios, Palm Leaf, Sanskrit, Nandināgarī, Complete, Folio 163b is blank, MFL, IGNC, New Delhi, Government Oriental Manuscript Library & Research Centre, Chennai
- 27604 OIR835 OI9762 27608 GCR2636 GL36479  
Ms. No. P. 4944 S.D. 4394/16313
- शतदूषणीव्याख्या  
Śatadūṣaṇīvyākhyā  
Śrīnivāsācārya  
Folios 2-30, 4-31, Folios no. 1, 1-3 are missing, 42 x 3.8, Palm Leaf, Sanskrit, Grantha, Incomplete, MFL, IGNC, New Delhi, Oriental Research Institute, Mysore
- शतदूषणीव्याख्या  
Śatadūṣaṇīvyākhyā  
30 Folios, Palm Leaf, Sanskrit, Grantha, Incomplete, MFL, IGNC, New Delhi, Government Oriental Manuscript Library & Research Centre, Chennai

- 27609 GCRA88 GL42416 919  
**शतदूषणीव्याख्या**  
**Śatadūṣaṇīvyākhyā**  
**Śrīnivāsācārya**  
 181 Folios, Paper, Sanskrit, Telugu, Incomplete, MFL, IGNCA, New Delhi, Government Oriental Manuscript Library & Research Centre, Chennai
- 27610 GCRA136 GL42837 1477/SD 1417/15594  
**शतदूषणीव्याख्या**  
**Śatadūṣaṇīvyākhyā**  
**Śrīnivāsācārya**  
 Folios 700-725, Paper, Sanskrit, Grantha, Complete, MFL, IGNCA, New Delhi, Government Oriental Manuscript Library & Research Centre, Chennai
- 27611 OIR140 OI1514 Ms. No. P 934  
**शतदूषणीव्याख्या**  
**Śatadūṣaṇīvyākhyā**  
 73 Folios, Palm Leaf, Sanskrit, Grantha, Complete, MFL, IGNCA, New Delhi, Oriental Research Institute, Mysore
- 27612 OIR734 OI6484 Ms. No. P. 4331/1  
**शतदूषणीव्याख्या**  
**Śatadūṣaṇīvyākhyā**  
 19 Folios, Palm Leaf, Sanskrit, Grantha, Complete, MFL, IGNCA, New Delhi, Oriental Research Institute, Mysore
- 27613 OIRA13 OI20172 79/Ms. No. A 107  
**शतदूषणीव्याख्या**  
**Śatadūṣaṇīvyākhyā**
- Mahācārya**  
 60 Folios, Paper, Sanskrit, Telugu, Incomplete, MFL, IGNCA, New Delhi, Oriental Research Institute, Mysore
- 27614 OIRA112, 113 OI20763 671/Ms. No. B 149  
**शतदूषणीव्याख्या**  
**Śatadūṣaṇīvyākhyā**  
**Mahācārya**  
 432 Folios, Paper, Sanskrit, Telugu, Complete, MFL, IGNCA, New Delhi, Oriental Research Institute, Mysore
- 27615 OIRA115, 116 OI20787 695/Ms. No. B 176, 177, 178  
**शतदूषणीव्याख्या**  
**Śatadūṣaṇīvyākhyā**  
**Rāmānujadāsa**  
 107 Folios, Paper, Sanskrit, Telugu, Complete, MFL, IGNCA, New Delhi, Oriental Research Institute, Mysore
- 27616 GCRA143 GL42912 1572/SD 1462/15659  
**शतदूषणीव्याख्या**  
**Śatadūṣaṇīvyākhyā**  
**Śrīnivāsācārya**  
 58 Folios, Paper, Sanskrit, Grantha, Incomplete, चण्डमारुत, MFL, IGNCA, New Delhi, Government Oriental Manuscript Library & Research Centre, Chennai
- 27617 GCR1042 GL16397 S.R. 323/R. 429  
**शतदूषणीव्याख्याचण्डमारुत**  
**Śatadūṣaṇīvyākhyācaṇḍamāruta**  
**Mahācārya**  
 155 Folios, Palm Leaf, Sanskrit, Grantha, Incomplete, MFL, IGNCA, New Delhi, Government Oriental Manuscript Library & Research Centre, Chennai



- 27618 GCR1042 GL16398 S.R. 324/R. 430  
 शतदूषणीव्याख्याचण्डमारुत  
 Śatadūṣaṇīvyākhyācaṇḍamāruta  
 Mahācārya  
 100 Folios, Palm Leaf, Sanskrit, Grantha, Incomplete, MFL, IGNCA, New Delhi, Government Oriental Manuscript Library & Research Centre, Chennai
- 27619 GCR1042 GL16399 S.R. 325/R. 431  
 शतदूषणीव्याख्याचण्डमारुत  
 Śatadūṣaṇīvyākhyācaṇḍamāruta  
 Mahācārya  
 195 Folios, Palm Leaf, Sanskrit, Grantha, Incomplete, MFL, IGNCA, New Delhi, Government Oriental Manuscript Library & Research Centre, Chennai
- 27620 GCR1042, 1043 GL16400 S.R. 326/R. 432  
 शतदूषणीव्याख्याचण्डमारुत  
 Śatadūṣaṇīvyākhyācaṇḍamāruta  
 Mahācārya  
 260 Folios, Palm Leaf, Sanskrit, Grantha, Incomplete, Folio 149 is blank, MFL, IGNCA, New Delhi, Government Oriental Manuscript Library & Research Centre, Chennai
- 27621 GCR1043 GL16401 S.R. 326/R. 433  
 शतदूषणीव्याख्याचण्डमारुत  
 Śatadūṣaṇīvyākhyācaṇḍamāruta  
 Rāmānujadāsa  
 170 Folios, Palm Leaf, Sanskrit, Grantha, Incomplete, MFL, IGNCA, New Delhi, Government Oriental Manuscript Library & Research Centre, Chennai
- 27622 GCR1043 GL16402 S.R. 328/R. 434  
 शतदूषणीव्याख्याचण्डमारुत  
 Śatadūṣaṇīvyākhyācaṇḍamāruta  
 Rāmānujadāsa  
 220 Folios, Palm Leaf, Sanskrit, Grantha, Incomplete, Folio 151-204 much injured, MFL, IGNCA, New Delhi, Government Oriental Manuscript Library & Research Centre, Chennai
- 27623 GCR1043 GL16403 S.R. 329/R. 435  
 शतदूषणीव्याख्याचण्डमारुत  
 Śatadūṣaṇīvyākhyācaṇḍamāruta  
 Rāmānujadāsa  
 108 Folios, Palm Leaf, Sanskrit, Grantha, Incomplete, MFL, IGNCA, New Delhi, Government Oriental Manuscript Library & Research Centre, Chennai
- 27624 GCR2635 GL36474 S.D. 4390/16308  
 शतदूषणीव्याख्याचण्डमारुत  
 Śatadūṣaṇīvyākhyācaṇḍamāruta  
 243 Folios, Palm Leaf, Sanskrit, Grantha, Incomplete, Folio 1b is blank, MFL, IGNCA, New Delhi, Government Oriental Manuscript Library & Research Centre, Chennai
- 27625 GCR1373 GL20303 S.R. 1097/R. 2404  
 शतदूषणीव्याख्यान  
 Śatadūṣaṇīvyākhyāna  
 Rāmānujadāsa  
 46 Folios, Paper, Sanskrit, Grantha, Complete, MFL, IGNCA, New Delhi, Government Oriental Manuscript Library & Research Centre, Chennai

- 27626 GCR2554 GL34558  
S.D. 2202/5041  
शतदूषणीव्याख्यान  
Śatadūṣaṇīvyākhyāna  
207 Folios, Palm Leaf, Sanskrit, Grantha, Incomplete, Wants the beginning. Folio 112b, Folio 211b blank. Folio 81, 83 brittle. Folio 99a, b, c, d 1 folio added and 107c, d also, MFL, IGNC, New Delhi, Government Oriental Manuscript Library & Research Centre, Chennai
- 27627 GCR2645 GL36605  
S.D. 4518/16826  
शतदूषणीव्याख्यान  
Śatadūṣaṇīvyākhyāna  
152 Folios, Palm Leaf, Sanskrit, Grantha, Incomplete, Folio 35b, 66b and 90b are left blank.-Injured, MFL, IGNC, New Delhi, Government Oriental Manuscript Library & Research Centre, Chennai
- 27628 GCR1043 GL16404  
S.R. 330/R. 436  
शतदूषणीव्याख्यानृसिंहराजीय  
Śatadūṣaṇīvyākhyānṛsimharājīya  
Nṛsimharāja  
45 Folios, Palm Leaf, Sanskrit, Grantha, Incomplete, Brittle and injured, MFL, IGNC, New Delhi, Government Oriental Manuscript Library & Research Centre, Chennai
- 27629 GCR2554 GL34559  
S.D. 2203/5043  
शतदूषणीव्याख्यानृसिंहराजीय  
Śatadūṣaṇīvyākhyānṛsimharājīya  
Nṛsimharāja  
134 Folios, Palm Leaf, Sanskrit, Telugu, Incomplete, MFL, IGNC, New Delhi, Government Oriental
- Manuscript Library & Research Centre, Chennai
- 27630 GCR1274 GL19442  
S.R. 3150/R. R 6511  
शतदूषणीव्याख्यासहस्रकिरणी  
Śatadūṣaṇīvyākhyāsahasrakiraṇī  
Śrīnivāsācārya  
73 Folios, Palm Leaf, Sanskrit, Grantha, Incomplete, MFL, IGNC, New Delhi, Government Oriental Manuscript Library & Research Centre, Chennai
- 27631 GCR2016 GL27436  
S.R. 7204/R. 14611  
शतदूषणीव्याख्यासहस्रकिरणी  
Śatadūṣaṇīvyākhyāsahasrakiraṇī  
190 Folios, Palm Leaf, Sanskrit, grantha, Incomplete, Folio 92 is missing, MFL, IGNC, New Delhi, Government Oriental Manuscript Library & Research Centre, Chennai
- 27632 GCR2640 GL36526  
S.D. 4386/16304  
शतदूषणीव्याख्यासहस्रकिरणी  
Śatadūṣaṇīvyākhyāsahasrakiraṇī  
104 Folios, Palm Leaf, Sanskrit, Grantha, Incomplete, Folio 104b is blank, MFL, IGNC, New Delhi, Government Oriental Manuscript Library & Research Centre, Chennai
- 27633 SBRA1373 SB91939  
P.S. 71091  
शतदूषणीसटीक  
Śatadūṣaṇīsaṭīka  
Śrīnivāsa Dāsa  
14 Folios; L 10, W 35, 10.8 x 5.8, Paper, Sanskrit, Devanāgarī, Complete, MFL, IGNC, New Delhi, Saraswati Bhawan Library, Varanasi

- 27634 **RSR238** **RS2080**  
**शतपथसन्तकायुर्वेद**  
**Śatapathasantakāyurveda**  
 8 Folios, Paper, Sanskrit, Devanāgarī, Complete, MFL, IGNC, New Delhi, Shri Ranbir Sanskrit Research Institute, Jammu
- 27635 **BIR1387** **BI13102**  
 Acc. No. 177/1881-82  
**शतपदालङ्कारिकवृत्ति**  
**Śatapadālaṅkṛtikavṛtti**  
**Jayasimha Sūri**  
 142 Folios, 10 1/4 x 4 1/4, Paper, Sanskrit, Devanāgarī, Complete, MFL, IGNC, New Delhi, Bhandarkar Oriental Research Institute, Pune
- 27636 **BIR1203** **BI12105**  
 Acc. No. 134/1872-73  
**शतपदिका**  
**Śatopadikā**  
**Mahendra Sūri**  
 85 Folios, 10 x 4 1/2, Paper, Sanskrit, Devanāgarī, Complete, MFL, IGNC, New Delhi, Bhandarkar Oriental Research Institute, Pune
- 27637 **BIR1203** **BI12106**  
 Acc. No. 135/1872-73  
**शतपदिका**  
**Śatopadikā**  
**Mahendra Sūri**  
 109 Folios, 11 1/2 x 4 3/4, Paper, Sanskrit, Devanāgarī, Complete, MFL, IGNC, New Delhi, Bhandarkar Oriental Research Institute, Pune
- 27638 **BIR1852** **BI15882**  
 Acc. No. 1341/1886-92  
**शतपदीलघुवृत्ति**
- Śatapadīlaghuvṛtti**  
 35 Folios, 11 3/4 x 4 3/4, Paper, Prakrit, Devanāgarī, Complete, Samvat 1665, MFL, IGNC, New Delhi, Bhandarkar Oriental Research Institute, Pune
- 27639 **BIR2188** **BI18770**  
 Acc. No. 419/1899-1915  
**शतपदीसार**  
**Śatapadīsāra**  
 47 Folios, 27 x 13, Paper, Prakrit, Sanskrit, Devanāgarī, Complete, MFL, IGNC, New Delhi, Bhandarkar Oriental Research Institute, Pune
- 27640 **OIR393** **OI3037**  
 Ms. No. P 2424  
**शतप्रतिपक्षकोडपत्र**  
**Śatpratipakṣakoḍapatra**  
 59 Folios, Palm Leaf, Sanskrit, Telugu, Complete, MFL, IGNC, New Delhi, Oriental Research Institute, Mysore
- 27641 **SMR273** **SM1320**  
 Dec. No. 4443  
**शतप्रतिपक्षविचार**  
**Śatpratipakṣavicāra**  
 102 Folios, Paper, Sanskrit, Telugu, Incomplete, MFL, IGNC, New Delhi, Sri Kanchi Kamakoti Peetham, Kanchipuram
- 27642 **VMR668** **VM7044**  
 Ac. No. 3793/R(I) 235  
**शतप्रश्नी**  
**Śatapraśnī**  
**Manoharadāsa Nirāñjanī**  
 35 Folios, Paper, Prakrit, Devanāgarī, Complete, MFL, IGNC, New Delhi, Vaidika Samshodhana Mandala, Pune

- 27643 **SBR2927** **SB45784**  
P.S. 36654/N-10/76/154  
**शतप्रश्नोत्तरी**  
**Śatapraśnottarī**  
**Manoharadāsa Nirāñjanī**  
24 Folios; L 10, W 34, 10.3 x 4.5,  
Paper, Sanskrit, Devanāgarī,  
Complete, MFL, IGNCA, New Delhi,  
Saraswati Bhawan Library, Varanasi
- 27644 **SBRA1439** **SB93245**  
P.S. 69963  
**शतप्रश्नोत्तरी**  
**Śatapraśnottarī**  
110 Folios, Paper, Sanskrit,  
Devanāgarī, Complete, MFL,  
IGNCA, New Delhi, Saraswati  
Bhawan Library, Varanasi
- 27645 **ROD137** **RO2783**  
**RO1916**  
**शतप्रश्नोत्तरी**  
**Śatapraśnottarī**  
**Manoharadāsa Nirāñjanī**  
16 Folios, Paper, Hindi, Devanāgarī,  
Complete, MFL, IGNCA, New Delhi,  
Rajasthan Oriental Research  
Institute, Udaipur
- 27646 **SBR2955** **SB46142**  
P.S 48799 Ā-7623  
**शतप्रश्नोत्तरीभाषा**  
**Śatapraśnottarībhāṣā**  
**Manoharadāsa Nirāñjanī**  
20 Folios; L 12, W 37, 12.7 x 6.7,  
Paper, Sanskrit, Devanāgarī,  
Complete, MFL, IGNCA, New Delhi,  
Saraswati Bhawan Library, Varanasi
- 27647 **ROD135** **RO2717**  
**RO1847**  
**शतप्रश्नोत्तरीभाषा**  
**Śatapraśnottarībhāṣā**
- Manoharadāsa Nirāñjanī**  
32 Folios, Paper, Hindi, Devanāgarī,  
Complete, MFL, IGNCA, New Delhi,  
Rajasthan Oriental Research  
Institute, Udaipur
- 27648 **ROD161** **RO3376**  
**RO2421**  
**शतप्रश्नोत्तरीभाषा**  
**Śatapraśnottarībhāṣā**  
Folios 145-160, Paper, Hindi,  
Rajasthani, Devanāgarī, Complete,  
MFL, IGNCA, New Delhi, Rajasthan  
Oriental Research Institute, Udaipur
- 27649 **TLR506** **TL5700**  
**B. 11407/8197**  
**शतरत्नसङ्ग्रह**  
**Śataratnasaṅgraha**  
**Umāpatiśivācārya**  
98 Folios, Palm Leaf, Sanskrit,  
Telugu, Complete, इति उमापति शिवाचर्य  
संगृहीत शतरत्न सङ्ग्रह :समाप्तः॥, MFL,  
IGNCA, New Delhi, Maharaja Sarfoji  
Saraswati Mahal Library, Thanjavur
- 27650 **SBRA1441** **SB93283**  
**P.S. 70054**  
**शतश्लोकाटीका**  
**Śataślokāṭikā**  
57 Folios, Paper, Sanskrit,  
Devanāgarī, Complete, MFL,  
IGNCA, New Delhi, Saraswati  
Bhawan Library, Varanasi
- 27651 **SBR1647** **SB27852**  
**P.S. 3174/N. 4\*70/55**  
**शतश्लोकी**  
**Śataśloki**  
**Śaṅkarācārya**  
35 Folios; L 9, W 35, 10.2 x 5, Paper,  
Sanskrit, Baṅgalā, Complete, MFL,  
IGNCA, New Delhi, Saraswati  
Bhawan Library, Varanasi

- 27652 SBRA1329 SB91437 27656 VMR669 VM7048  
P.S. 91437 Ac. No. 11172/R(III) 239
- शतश्लोकी  
Śataślokī  
Śaṅkarācārya  
19 Folios; L 9, W 25, Paper, Sanskrit,  
Devanāgarī, Complete, MFL,  
IGNCA, New Delhi, Saraswati  
Bhawan Library, Varanasi
- शतश्लोकी  
Śataślokī  
Śaṅkarācārya  
17 Folios, Paper, Sanskrit,  
Devanāgarī, Incomplete, MFL,  
IGNCA, New Delhi, Vaidika  
Samshodhana Mandala, Pune
- 27653 VMR669 VM7045 27657 VMR669 VM7049  
Ac. No. 5581/R(II) 236 Ac. No. 13605/R(IV) 240
- शतश्लोकी  
Śataślokī  
Śaṅkarācārya  
38 Folios, Paper, Sanskrit,  
Devanāgarī, Complete, MFL,  
IGNCA, New Delhi, Vaidika  
Samshodhana Mandala, Pune
- शतश्लोकी  
Śataślokī  
Śaṅkarācārya  
67 Folios, Paper, Sanskrit,  
Devanāgarī, Complete, MFL,  
IGNCA, New Delhi, Vaidika  
Samshodhana Mandala, Pune
- 27654 VMR669 VM7046 27658 BIR1665 BI14591  
Ac. No. 5630/R(II) 237 Acc. No. 104/Viśrāma(II)
- शतश्लोकी  
Śataślokī  
Śaṅkarācārya  
8 Folios, Paper, Sanskrit, Devanāgarī,  
Complete, MFL, IGNCA, New Delhi,  
Vaidika Samshodhana Mandala,  
Pune
- शतश्लोकी  
Śataślokī  
Bopadeva  
28 Folios, Folios missing 1-13, 23, 24,  
25 missing, 12 x 5 1/4, Paper,  
Sanskrit, Devanāgarī, Complete,  
MFL, IGNCA, New Delhi,  
Bhandarkar Oriental Research  
Institute, Pune
- 27655 VMR669 VM7047 27659 SBR1665 SB28013  
Ac. No. 5631/R(II) 238 P.S. 15139/N. 754
- शतश्लोकी  
Śataślokī  
Śaṅkarācārya  
27 Folios, Pages 13, 14 are missing,  
Paper, Sanskrit, Devanāgarī,  
Complete, MFL, IGNCA, New Delhi,  
Vaidika Samshodhana Mandala,  
Pune
- शतश्लोकीव्याख्या  
Śataślokīvyākhyā  
Folios 27-28; L 12, W 30, 12.3 x 5.7,  
Paper, Sanskrit, Baṅgalā,  
Incomplete, MFL, IGNCA, New  
Delhi, Saraswati Bhawan Library,  
Varanasi

- 27660 SBRA1439 SB93249 27664 OIRA550 OI24086  
P.S. 70012 4026/Ms. No. C 2352
- शतश्लोकीव्याख्या  
Śataślokīvyākhyā  
Śaṅkarācārya  
43 Folios, Paper, Sanskrit,  
Devanāgarī, Complete, MFL,  
IGNCA, New Delhi, Saraswati  
Bhawan Library, Varanasi
- शतश्लोकीसटीक  
Śataślokīsaṭīka  
Śaṅkarācārya  
1 Folio; L 17, W 50, 13.1 x 5.7, Paper,  
Sanskrit, Devanāgarī, Complete,  
MFL, IGNCA, New Delhi, Saraswati  
Bhawan Library, Varanasi
- शतश्लोकीसटीक  
Śataślokīsaṭīka  
Śaṅkarācārya  
Folios 1-29, 1-16; L 17, W 27, 9.8 x 6.5,  
Paper, Sanskrit, Devanāgarī,  
Complete, Ṭikā by Ānanda Giri,  
MFL, IGNCA, New Delhi, Saraswati  
Bhawan Library, Varanasi
- शतश्लोकीसटीक  
Śataślokīsaṭīka  
Śaṅkarācārya  
47 Folios; L 12, W 33, 12.3 x 5.9,  
Paper, Sanskrit, Devanāgarī,  
Complete, MFL, IGNCA, New Delhi,  
Saraswati Bhawan Library, Varanasi
- शत्रुश्लोपनिषद्भाष्यटीकाविवरण  
Śatpraśnopaniṣadbhāṣyaṭīkāvivaraṇa  
Maṅkādharmācārya  
39 Folios, Folio no. 10 missing, Paper,  
Sanskrit, Devanāgarī, Complete,  
MFL, IGNCA, New Delhi, Oriental  
Research Institute, Mysore
- शबरभाष्य  
Śabarabhāṣya  
Śabara Svāmī  
308 Folios, 35 x 4, Palm Leaf,  
Sanskrit, Malayālam, Incomplete,  
MFL, IGNCA, New Delhi, Sri Rama  
Varma Govt. Sanskrit college,  
Tripunithura
- शबरभाष्य  
Śabarabhāṣya  
Śabara Svāmī  
2 Folios, 35 x 4, Palm Leaf, Sanskrit,  
Malayālam, Complete, MFL,  
IGNCA, New Delhi, Sri Rama Varma  
Govt. Sanskrit college, Tripunithura
- शबरभाष्य  
Śabarabhāṣya  
Śabara Svāmī  
159 Folios, 53 x 8, Palm Leaf,  
Sanskrit, Malayālam, Incomplete,  
MFL, IGNCA, New Delhi, Sri Rama  
Varma Govt. Sanskrit college,  
Tripunithura

- 27668 **SMR171** **SM768**  
Dec. No. 2436  
**शबरभाष्य**  
**Śabarabhāṣya**  
**Śabara**  
192 Folios, Palm Leaf, Sanskrit, Grantha, Complete, MFL, IGNCA, New Delhi, Sri Kanchi Kamakoti Peetham, Kanchipuram
- 27669 **RSR151** **RS1339**  
**शब्दकारणत्वविचार**  
**Śabdakāraṇatvavicāra**  
11 Folios, Paper, Sanskrit, Devanāgarī, Complete, MFL, IGNCA, New Delhi, Shri Ranbir Sanskrit Research Institute, Jammu
- 27670 **SBRA1558** **SB94965**  
P.S. 55794  
**शब्दकौस्तुभ**  
**Śabdakaustubha**  
8 Folios, Paper, Sanskrit, Devanāgarī, Incomplete, MFL, IGNCA, New Delhi, Saraswati Bhawan Library, Varanasi
- 27671 **OIRA778** **OI26397**  
6360/Ms. No. C 4420  
**शब्दखण्डगादाधरी**  
**Śabdakhaṇḍagādādhari**  
**Gadādhara**  
8 Folios, Missing folio no. 2, Paper, Sanskrit, Devanāgarī, Incomplete, MFL, IGNCA, New Delhi, Oriental Research Institute, Mysore
- 27672 **BIR1939** **BI16624**  
Acc. No. 815/1887-91  
**शब्दखण्डमिश्रव्याख्या**  
**Śabdakhaṇḍamiśravyaṅkyā**  
47 Folios, Folios 5-8 missing, 11 x 4, Paper, Sanskrit, Devanāgarī,
- Incomplete, MFL, IGNCA, New Delhi, Bhandarkar Oriental Research Institute, Pune
- 27673 **RIR161** **RI1442**  
Ms. No. 1442  
**शब्दखण्डवादार्थ**  
**Śabdakhaṇḍavādārtha**  
6 Folios, Paper, Sanskrit, Devanāgarī, Complete, MFL, IGNCA, New Delhi, Rajasthan Oriental Research Institute, Alwar
- 27674 **RCR437** **RC3230**  
Acc. No. 527A  
**शब्दखण्डव्याख्या**  
**Śabdakhaṇḍavyākhyā**  
**Rāmarudra Bhaṭṭa**  
32 Folios, Cardboard Paper, Sanskrit, Malayālam, Incomplete, MFL, IGNCA, New Delhi, Sri Rama Varma Govt. Sanskrit college, Tripunithura
- 27675 **GCR147** **GL1935**  
S.R. 663/R. 1882 (b)  
**शब्दखण्डसारमञ्जरी**  
**Śabdakhaṇḍasāramañjarī**  
**Bhavānandavāgīśa**  
15 Folios, Paper, Sanskrit, Telugu, Incomplete, MFL, IGNCA, New Delhi, Government Oriental Manuscript Library & Research Centre, Chennai
- 27676 **GCR1232** **GL18932**  
S.R. 22/R. 20 (a)  
**शब्दखण्डसारमञ्जरी**  
**Śabdakhaṇḍasāramañjarī**  
24 Folios, Palm Leaf, Sanskrit, Grantha, Incomplete, Pages 48 is left blank, MFL, IGNCA, New Delhi, Government Oriental Manuscript Library & Research Centre, Chennai

- 27677 GCR1246 GL19134  
S.R. 2764/R. 5444 (a)  
शब्दखण्डसारमञ्जरी  
Śabdakhaṇḍasāramañjarī  
Bhavānandavāgīśa  
18 Folios, Palm Leaf, Sanskrit,  
Telugu, Complete, MFL, IGNCA,  
New Delhi, Government Oriental  
Manuscript Library & Research  
Centre, Chennai
- 27678 GCR148 GL1953  
S.R. 1520/R. 2943 (b)  
शब्दखण्डसारमञ्जरीपाठान्तराणि  
Śabdakhaṇḍasāramañjarīpāṭhantarāṇi  
4 Folios, Paper, Sanskrit, Grantha,  
Incomplete, MFL, IGNCA, New  
Delhi, Government Oriental  
Manuscript Library & Research  
Centre, Chennai
- 27679 BIR1834 BI15774  
Acc. No. 425/1886-92  
शब्ददीधिति  
Śabdādīdhiti  
Mathurānātha  
33 Folios, 11 x 4, Paper, Sanskrit,  
Devanāgarī, Incomplete, MFL,  
IGNCA, New Delhi, Bhandarkar  
Oriental Research Institute, Pune
- 27680 BIR1854 BI15893  
Acc. No. 425/1886-92  
शब्ददीधितितत्त्वचिन्तामणिव्याख्या  
Śabdādīdhītatttvacintāmaṇivyākhyā  
Mathurānātha  
33 Folios, 11 x 4 1/4, Paper, Sanskrit,  
Devanāgarī, Incomplete, MFL,  
IGNCA, New Delhi, Bhandarkar  
Oriental Research Institute, Pune
- 27681 SBR2066 SB33588  
N-7519  
शब्दद्रव्यनिरास
- Śabdadravyanirāsa  
1 Folio; L 10, W 41, 9.9 x 4.2, Paper,  
Sanskrit, Devanāgarī, Complete,  
MFL, IGNCA, New Delhi, Saraswati  
Bhawan Library, Varanasi
- 27682 SBRA1652 SB97618  
Acc. No. 71784  
शब्दनित्यतावाद  
Śabdanityatāvāda  
31 Folios; L 7, W 79, 16.5 x 3, Paper,  
Sanskrit, Baṅgalā, Complete, MFL,  
IGNCA, New Delhi, Saraswati  
Bhawan Library, Varanasi
- 27683 SBR2056 SB33422  
P.S -8161/D-1915/Nya-1127  
शब्दनित्यत्ववाद  
Śabdanityatvavāda  
Rāmabhadra Bhaṭṭācārya  
6 Folios; L 10, W 94, 18.6 x 4.3, Paper,  
Sanskrit, Baṅgalā, Complete, MFL,  
IGNCA, New Delhi, Saraswati  
Bhawan Library, Varanasi
- 27684 SMR168 SM755  
Dec. No. 2740  
शब्दनिरूपण  
Śabdānirūpaṇa  
228 Folios, Palm Leaf, Sanskrit,  
Grantha, Incomplete, MFL, IGNCA,  
New Delhi, Sri Kanchi Kamakoti  
Peetham, Kanchipuram
- 27685 OLR441 OL3333  
Acc. No. 17958/Ms. No. 12750B  
शब्दनिर्णयव्याख्या  
Śabdānirṇayavyākhyā  
Ānandabodha  
63 Folios, Palm Leaf, Sanskrit,  
Malayālam, Incomplete, MFL,  
IGNCA, New Delhi, Oriental  
Research Institute & Manuscripts  
Library, Thiruvananthapuram,  
Kerala



- 27686 **OLR444** **OL3359**  
Acc. No. 17960/Ms. No-C. 849  
**शब्दनिर्णयव्याख्या**  
**Śabdanirṇayavyākhyā**  
**Anantadeva**  
95 Folios, Palm Leaf, Sanskrit,  
Malayālam, Incomplete, MFL,  
IGNCA, New Delhi, Oriental  
Research Institute & Manuscripts  
Library, Thiruvananthapuram,  
Kerala
- 27687 **RSR151** **RS1348**  
**शब्दनिष्पादरहस्य**  
**Śabdaniṣpādarahasya**  
8 Folios, Paper, Sanskrit, Devanāgarī,  
Complete, MFL, IGNCA, New Delhi,  
Shri Ranbir Sanskrit Research  
Institute, Jammu
- 27688 **OIRA531** **OI23920**  
3853/Ms. No. C 2178  
**शब्दपरम्परोद्गादवाद**  
**Śabdaparamparoptrādavāda**  
10 Folios, Paper, Sanskrit,  
Devanāgarī, Complete, MFL,  
IGNCA, New Delhi, Oriental  
Research Institute, Mysore
- 27689 **SBR1892** **SB30760**  
P.S. 46672/Ā. 5482  
**शब्दपरिच्छेद**  
**Śabdapariuccheda**  
**Rudranyāyavācaspati**  
115 Folios; L 11, W 38, 9.4 x 4.1,  
Paper, Sanskrit, Devanāgarī,  
Incomplete, MFL, IGNCA, New  
Delhi, Saraswati Bhawan Library,  
Varanasi
- 27690 **SBR2003** **SB32949**  
N.4619  
**शब्दपरिच्छेद**  
**Śabdapariuccheda**  
**Rudra Bhaṭṭācārya**  
120 Folios; L 12, W 40, 9.6 x 3.8,  
Paper, Sanskrit, Devanāgarī,  
Complete, MFL, IGNCA, New Delhi,  
Saraswati Bhawan Library, Varanasi
- 27691 **VMR628** **VM6723**  
Ac. No. 11874/R(III) 120  
**शब्दपरिच्छेद**  
**Śabdapariuccheda**  
**Vācaspati Bhaṭṭācārya**  
91 Folios, Paper, Sanskrit,  
Devanāgarī, Complete, MFL,  
IGNCA, New Delhi, Vaidika  
Samshodhana Mandala, Pune
- 27692 **BIR2182** **BI18710**  
Acc. No. 214/1899-1915  
**शब्दपरिच्छेद**  
**Śabdapariuccheda**  
**Cūḍāmaṇi Bhaṭṭācārya**  
33 Folios, 22 1/2 x 6 1/2, Paper,  
Sanskrit, Devanāgarī, Complete,  
MFL, IGNCA, New Delhi,  
Bhandarkar Oriental Research  
Institute, Pune
- 27693 **BIR1423** **BI13325**  
Acc. No. 395/A 1881-82  
**शब्दपरिच्छेदरहस्य**  
**Śabdapariucchedarahasya**  
**Mathurānātha**  
244 Folios, Many folios are missing in  
III, 13 1/2 x 3 1/4, Paper, Sanskrit,  
Baṅgalā, Complete, MFL, IGNCA,  
New Delhi, Bhandarkar Oriental  
Research Institute, Pune
- 27694 **SBR2079** **SB33762**  
D-1851/Nyā-1161  
**शब्दप्रामाण्यवाद**  
**Śabdaprāmāṇyavāda**  
6 Folios; L 10, W 92, 19.2 x 4.3, Paper,  
Sanskrit, Baṅgalā, Complete, MFL,  
IGNCA, New Delhi, Saraswati  
Bhawan Library, Varanasi

- 27695 **BIR2177** **BI18660**  
Acc. No. 251/1899-1915  
**शब्दप्रामाण्यवाद**  
**Śabdaprāmāṇyavāda**  
**Harirāma**  
14 Folios, 24 1/2 x 8 1/2, Paper, Sanskrit, Devanāgarī, Complete, MFL, IGNC, New Delhi, Bhandarkar Oriental Research Institute, Pune
- 27696 **SBR1933** **SB31431**  
P.S. 8194/Nyā-1030/D-1948  
**शब्दप्रामाण्यविचार**  
**Śabdaprāmāṇyavicāra**  
6 Folios; L 10, W 97, 19 x 4.5, Paper, Sanskrit, Baṅgalā, Complete, MFL, IGNC, New Delhi, Saraswati Bhawan Library, Varanasi
- 27697 **RCR282** **RC2240**  
Acc. No. E-6A  
**शब्दबोध**  
**Śabdabodha**  
142 Folios, Wood, Sanskrit, Malayālam, Incomplete, MFL, IGNC, New Delhi, Sri Rama Varma Govt. Sanskrit college, Tripunithura
- 27698 **SBRA1558** **SB94962**  
P.S. 55777  
**शब्दबोधप्रकाशिका**  
**Śabdabodhaprakāśikā**  
6 Folios, Paper, Sanskrit, Devanāgarī, Incomplete, MFL, IGNC, New Delhi, Saraswati Bhawan Library, Varanasi
- 27699 **SBR3237** **SB51824**  
P.S. 15792/N-4108  
**शब्दबोधविचार**  
**Śabdabodhavicāra**
- 27700 **SBRA1644** **SB97501**  
**शब्दबोधविचार**  
**Śabdabodhavicāra**  
1 Folio; L 45, W 24, 14.5 x 5.5, Paper, Sanskrit, Devanāgarī, Incomplete, MFL, IGNC, New Delhi, Saraswati Bhawan Library, Varanasi
- 27701 **SBR2003** **SB32948**  
**शब्दमञ्जरीव्याख्या**  
**Śabdamañjarīvyākhyā**  
74 Folios; L 9, W 30, Paper, Sanskrit, Devanāgarī, Incomplete, MFL, IGNC, New Delhi, Saraswati Bhawan Library, Varanasi
- 27702 **BIR2073** **BI17784**  
Acc. No. 218/1895-98  
**शब्दमणिप्रकाश**  
**Śabdamaṇiprakāśa**  
**Haridāsa**  
162 Folios, 25 x 10 1/2, Paper, Sanskrit, Devanāgarī, Complete, Śaka 1572, MFL, IGNC, New Delhi, Bhandarkar Oriental Research Institute, Pune
- 27703 **GCR1392** **GL20457**  
S.R. 3327/R. 6759  
**शब्दमण्यालोकटिप्पणी**  
**Śabdamaṇyālokatippanī**  
**Gadādhara**  
35 Folios, Palm Leaf, Sanskrit, Grantha, Complete, The first leaves are so injured, MFL, IGNC, New Delhi, Government Oriental Manuscript Library & Research Centre, Chennai

27704	SBR2079	SB33769 Nyā-1168	<b>Gokulanātha</b> 8 Folios, Paper, Sanskrit, Devanāgarī, Complete, MFL, IGNCA, New Delhi, Rajasthan Oriental Research Institute, Alwar
	<b>शब्दरत्न</b> <b>Śabdaratna</b> <b>Rāmaśaraṇa Bhaṭṭācārya</b> 3 Folios; L 10, W 92, 18.7 x 4.4, Paper, Sanskrit, Baṅgalā, Complete, MFL, IGNCA, New Delhi, Saraswati Bhawan Library, Varanasi		
27705	SBR2079	SB33768 Nyā-1167	<b>शब्दवृत्तिविवेक</b> <b>Śabdavṛttiviveka</b> 58 Folios; L 7, W 34, 8.7" x 3.2", Paper, Sanskrit, Devanāgarī, Incomplete, MFL, IGNCA, New Delhi, Saraswati Bhawan Library, Varanasi
	<b>शब्दरत्न</b> <b>Śabdaratna</b> <b>Rāmaśaraṇa Bhaṭṭācārya</b> Folios 1-4, 1; L 9, W 71, 18.2 x 3.8, Paper, Sanskrit, Baṅgalā, Complete, MFL, IGNCA, New Delhi, Saraswati Bhawan Library, Varanasi		
27706	SBR2079	SB33770 Nyā-1169	<b>शब्दशक्ति</b> <b>Śabdaśakti</b> <b>Rāmacandra</b> 64 Folios; L 5, W 6, 15.7 x 8.5, Paper, Sanskrit, Baṅgalā, Incomplete, MFL, IGNCA, New Delhi, Saraswati Bhawan Library, Varanasi
	<b>शब्दरत्न</b> <b>Śabdaratna</b> <b>Rāmaśaraṇa Bhaṭṭācārya</b> 31 Folios; L 12, W 29, 18.7 x 4.4, Paper, Sanskrit, Devanāgarī, Incomplete, MFL, IGNCA, New Delhi, Saraswati Bhawan Library, Varanasi		
27707	SBR1932	SB31408 Ny. 998	<b>शब्दशक्तिप्रकाशिका</b> <b>Śabdaśaktiprakāśikā</b> <b>Jagadīśa</b> 56 Folios; L 13, W 70, 12.8 x 4.8, Paper, Sanskrit, Devanāgarī, Complete, MFL, IGNCA, New Delhi, Saraswati Bhawan Library, Varanasi
	<b>शब्दरहस्य</b> <b>Śabdarahasya</b> <b>Ramākānta</b> 29 Folios; L 6, W 70, 16.2 x 8, Paper, Sanskrit, Baṅgalā, Complete, MFL, IGNCA, New Delhi, Saraswati Bhawan Library, Varanasi		
27708	RIR189	RI1644 Ms. No. 1646	<b>शब्दशक्तिप्रकाशिका</b> <b>Śabdaśaktiprakāśikā</b> <b>Jagadīśa Bhaṭṭācārya</b> 81 Folios; L 9, W 47, 9.4 x 4, Paper, Sanskrit, Devanāgarī, Complete, MFL, IGNCA, New Delhi, Saraswati Bhawan Library, Varanasi
	<b>शब्दविचार</b> <b>Śabdavicāra</b>		

- 27713 **SBR1892** **SB30759**  
P.S. 46674/Ā. 5484  
**शब्दशक्तिप्रकाशिका**  
**Śabdaśaktiprakāśikā**  
**Jagadīśa Bhaṭṭācārya**  
Folios 26-94; L 10, W 55, 12.5 x 4.6,  
Paper, Sanskrit, Devanāgarī,  
Incomplete, MFL, IGNC A, New  
Delhi, Saraswati Bhawan Library,  
Varanasi
- 27714 **SBR1922** **SB31260**  
N-10 52/14  
**शब्दशक्तिप्रकाशिका**  
**Śabdaśaktiprakāśikā**  
**Jagadīśa**  
62 Folios; L 14, W 60, 12.5 x 4.7,  
Paper, Sanskrit, Devanāgarī,  
Complete, MFL, IGNC A, New Delhi,  
Saraswati Bhawan Library, Varanasi
- 27715 **SBR1937** **SB31554**  
Ā-3520  
**शब्दशक्तिप्रकाशिका**  
**Śabdaśaktiprakāśikā**  
**Bhaṭṭācārya Jagadīśa**  
99 Folios; L 8, W 84, 19.3 x 3.4, Paper,  
Sanskrit, Baṅgalā, Complete, MFL,  
IGNC A, New Delhi, Saraswati  
Bhawan Library, Varanasi
- 27716 **SBR1947, 1948** **SB31810**  
P.S -23371/N-8988  
**शब्दशक्तिप्रकाशिका**  
**Śabdaśaktiprakāśikā**  
**Jagadīśa Bhaṭṭācārya**  
Folios 1-7, 10-80; L 8, W 19, 17.9 x 3.8,  
Paper, Sanskrit, Baṅgalā,  
Incomplete, MFL, IGNC A, New  
Delhi, Saraswati Bhawan Library,  
Varanasi
- 27717 **SBR1957** **SB32066**  
**शब्दशक्तिप्रकाशिका**  
**Śabdaśaktiprakāśikā**
- Folios 5-80, Paper, Sanskrit,  
Devanāgarī, Complete, MFL,  
IGNC A, New Delhi, Saraswati  
Bhawan Library, Varanasi
- 27718 **SBR1957** **SB32067**  
Nya-924/P-661  
**शब्दशक्तिप्रकाशिका**  
**Śabdaśaktiprakāśikā**  
**Jagadīśa**  
15 Folios; L 12, W 59, 13.7 x 5.3,  
Paper, Sanskrit, Devanāgarī,  
Incomplete, MFL, IGNC A, New  
Delhi, Saraswati Bhawan Library,  
Varanasi
- 27719 **SBR1957** **SB32068**  
P.S -3790/Nya-928/P-377  
**शब्दशक्तिप्रकाशिका**  
**Śabdaśaktiprakāśikā**  
**Jagadīśa**  
3 Folios; L 23, W 63, 14 x 7.2, Paper,  
Sanskrit, Devanāgarī, Complete,  
MFL, IGNC A, New Delhi, Saraswati  
Bhawan Library, Varanasi
- 27720 **SBR1957** **SB32069**  
P.S -5785/P-2369/Nya-929  
**शब्दशक्तिप्रकाशिका**  
**Śabdaśaktiprakāśikā**  
96 Folios; L 5, W 75, 13.7 x 2.8, Paper,  
Sanskrit, Baṅgalā, Complete, MFL,  
IGNC A, New Delhi, Saraswati  
Bhawan Library, Varanasi
- 27721 **SBR1958** **SB32070**  
Ny. 930  
**शब्दशक्तिप्रकाशिका**  
**Śabdaśaktiprakāśikā**  
**Jagadīśa**  
71 Folios; L 13, W 41, 10.6" x 4.6",  
Paper, Sanskrit, Devanāgarī,  
Complete, MFL, IGNC A, New Delhi,  
Saraswati Bhawan Library, Varanasi

- 27722 SBR1958 SB32071 Ny. 931  
 शब्दशक्तिप्रकाशिका  
 Śabdaśaktiprakāśikā  
 Jagadīśa  
 Folios 46, 61-63, 65-89; L 7, W 42, 9.9" x 3.3", Paper, Sanskrit, Devanāgarī, Incomplete, MFL, IGNC A, New Delhi, Saraswati Bhawan Library, Varanasi
- 27723 SBR1958 SB32074  
 शब्दशक्तिप्रकाशिका  
 Śabdaśaktiprakāśikā  
 94 Folios; L 6, W 75, 17.2 x 3, Paper, Sanskrit, Devanāgarī, Incomplete, MFL, IGNC A, New Delhi, Saraswati Bhawan Library, Varanasi
- 27724 SBR2000 SB32893 P.S. 21904/N. 7521  
 शब्दशक्तिप्रकाशिका  
 Śabdaśaktiprakāśikā  
 Jagadīśa Bhaṭṭācārya  
 6 Folios; L 6, W 81, 18.1 x 3.1, Paper, Sanskrit, Devanāgarī, Incomplete, MFL, IGNC A, New Delhi, Saraswati Bhawan Library, Varanasi
- 27725 SBR2003 SB32951 P.S. 19006/N. 4622  
 शब्दशक्तिप्रकाशिका  
 Śabdaśaktiprakāśikā  
 Jagadīśa Bhaṭṭācārya  
 113 Folios; L 9, W 51, 9.9 x 3.4, Paper, Sanskrit, Devanāgarī, Complete, MFL, IGNC A, New Delhi, Saraswati Bhawan Library, Varanasi
- 27726 SBR2085 SB33889  
 शब्दशक्तिप्रकाशिका  
 Śabdaśaktiprakāśikā
- 27727 SBR2085 SB33893 P.S -48671/N-7495/4  
 शब्दशक्तिप्रकाशिका  
 Śabdaśaktiprakāśikā  
 Jagadīśa Bhaṭṭācārya  
 42 Folios; L 8, W 82, 16.2 x 3.5, Paper, Sanskrit, Baṅgalā, Incomplete, MFL, IGNC A, New Delhi, Saraswati Bhawan Library, Varanasi
- 27728 SBR2088 SB34015 N-1510  
 शब्दशक्तिप्रकाशिका  
 Śabdaśaktiprakāśikā  
 Jagadīśa Tarkālaṅkāra  
 7 Folios; W 49, 11.3 x 4.1, Paper, Sanskrit, Devanāgarī, Incomplete, MFL, IGNC A, New Delhi, Saraswati Bhawan Library, Varanasi
- 27729 SBR2095 SB34100 P.S. 2375/APN-77  
 शब्दशक्तिप्रकाशिका  
 Śabdaśaktiprakāśikā  
 Folios 11-12, 32, 79; L 5, W 79, 16.3 x 2.5, Paper, Sanskrit, Baṅgalā, Incomplete, MFL, IGNC A, New Delhi, Saraswati Bhawan Library, Varanasi
- 27730 SBR3237 SB51828  
 शब्दशक्तिप्रकाशिका  
 Śabdaśaktiprakāśikā  
 10 Folios; L 10, W 41, 9.4 x 4.2, Paper, Sanskrit, Devanāgarī, Incomplete, MFL, IGNC A, New Delhi, Saraswati Bhawan Library, Varanasi

27731	<b>SBRA1501</b>	<b>SB94004</b> P.S. 71889	7 Folios; L 13, W 22, 10.2 x 6.6, Paper, Sanskrit, Devanāgarī, Incomplete, MFL, IGNCA, New Delhi, Saraswati Bhawan Library, Varanasi
	<b>शब्दशक्तिप्रकाशिका</b> <b>Śabdaśaktiprakāśikā</b> <b>Jagadīśa Bhaṭṭācārya</b> 1 Folio, Paper, Sanskrit, Devanāgarī, Incomplete, MFL, IGNCA, New Delhi, Saraswati Bhawan Library, Varanasi		
27732	<b>SBRA1506</b>	<b>SB94086</b> P.S. 98233	17 Folios; L 8, W 35, 9.6 x 4.1, Paper, Sanskrit, Devanāgarī, Complete, MFL, IGNCA, New Delhi, Saraswati Bhawan Library, Varanasi
	<b>शब्दशक्तिप्रकाशिका</b> <b>Śabdaśaktiprakāśikā</b> <b>Jagadīśa Bhaṭṭācārya</b> 7 Folios, Paper, Sanskrit, Baṅgalā, Incomplete, MFL, IGNCA, New Delhi, Saraswati Bhawan Library, Varanasi		
27733	<b>SBRA1511</b>	<b>SB94214</b> P.S. 73265	160 Folios; L 6, W 54, 14 x 3.4, Paper, Sanskrit, Devanāgarī, Complete, MFL, IGNCA, New Delhi, Saraswati Bhawan Library, Varanasi
	<b>शब्दशक्तिप्रकाशिका</b> <b>Śabdaśaktiprakāśikā</b> <b>Jagadīśa Bhaṭṭācārya</b> 29 Folios, Paper, Sanskrit, Maithili, Incomplete, MFL, IGNCA, New Delhi, Saraswati Bhawan Library, Varanasi		
27734	<b>SBRA1566</b>	<b>SB95070</b> P.S. 57180	Folios 20-22; L 6, W 76, 18.7 x 3.3, Paper, Sanskrit, Baṅgalā, Incomplete, MFL, IGNCA, New Delhi, Saraswati Bhawan Library, Varanasi
	<b>शब्दशक्तिप्रकाशिका</b> <b>Śabdaśaktiprakāśikā</b> <b>Jagadīśa</b> 14 Folios; L 9, W 63, 12.6 x 3.9, Paper, Sanskrit, Devanāgarī, Complete, MFL, IGNCA, New Delhi, Saraswati Bhawan Library, Varanasi		
27735	<b>SBRA1570</b>	<b>SB95119</b> P.S. -58667	63 Folios; L 10, W 76, 19.4 x 4.6, Paper, Sanskrit, Baṅgalā, Complete, MFL, IGNCA, New Delhi, Saraswati Bhawan Library, Varanasi
	<b>शब्दशक्तिप्रकाशिका</b> <b>Śabdaśaktiprakāśikā</b> <b>Jagadīśa</b>		
27736	<b>SBRA1576</b>	<b>SB95215</b> P.S. 55028	7 Folios; L 13, W 22, 10.2 x 6.6, Paper, Sanskrit, Devanāgarī, Incomplete, MFL, IGNCA, New Delhi, Saraswati Bhawan Library, Varanasi
	<b>शब्दशक्तिप्रकाशिका</b> <b>Śabdaśaktiprakāśikā</b> <b>Jagadīśa Bhaṭṭācārya</b> 17 Folios; L 8, W 35, 9.6 x 4.1, Paper, Sanskrit, Devanāgarī, Complete, MFL, IGNCA, New Delhi, Saraswati Bhawan Library, Varanasi		
27737	<b>SBRA1578</b>	<b>SB95270</b> P.S. 60364	160 Folios; L 6, W 54, 14 x 3.4, Paper, Sanskrit, Devanāgarī, Complete, MFL, IGNCA, New Delhi, Saraswati Bhawan Library, Varanasi
	<b>शब्दशक्तिप्रकाशिका</b> <b>Śabdaśaktiprakāśikā</b> <b>Jagadīśa</b>		
27738	<b>SBRA1633</b>	<b>SB97191</b> P.S. -73483	Folios 20-22; L 6, W 76, 18.7 x 3.3, Paper, Sanskrit, Baṅgalā, Incomplete, MFL, IGNCA, New Delhi, Saraswati Bhawan Library, Varanasi
	<b>शब्दशक्तिप्रकाशिका</b> <b>Śabdaśaktiprakāśikā</b>		
27739	<b>SBRA1642</b>	<b>SB97477</b> P.S. -60499	63 Folios; L 10, W 76, 19.4 x 4.6, Paper, Sanskrit, Baṅgalā, Complete, MFL, IGNCA, New Delhi, Saraswati Bhawan Library, Varanasi
	<b>शब्दशक्तिप्रकाशिका</b> <b>Śabdaśaktiprakāśikā</b> <b>Jagadīśa</b>		

- 27740 SBRA1647 SB97551  
P.S 102724  
शब्दशक्तिप्रकाशिका  
Śabdaśaktiprakāśikā  
Jagadīśa  
Folios 1-11, 19-348; L 5, W 30, 11.3 x 3.8, Paper, Sanskrit, Devanāgarī, Incomplete, MFL, IGNCA, New Delhi, Saraswati Bhawan Library, Varanasi
- 27741 SBRA1649 SB97558  
P.S 102811  
शब्दशक्तिप्रकाशिका  
Śabdaśaktiprakāśikā  
Jagadīśa  
18 Folios; L 5, W 29, 11.5 x 3.9, Paper, Sanskrit, Devanāgarī, Incomplete, MFL, IGNCA, New Delhi, Saraswati Bhawan Library, Varanasi
- 27742 SBRA1651 SB97594  
P.S 104908  
शब्दशक्तिप्रकाशिका  
Śabdaśaktiprakāśikā  
Jagadīśa  
16 Folios; L 6, W 41, 9.4 x 3, Paper, Sanskrit, Devanāgarī, Complete, MFL, IGNCA, New Delhi, Saraswati Bhawan Library, Varanasi
- 27743 SBRA1663 SB97930  
P.S 69987  
शब्दशक्तिप्रकाशिका  
Śabdaśaktiprakāśikā  
Jagadīśa  
7 Folios; L 11, W 35, 11.6 x 5.7, Paper, Sanskrit, Devanāgarī, Complete, MFL, IGNCA, New Delhi, Saraswati Bhawan Library, Varanasi
- 27744 SBRA1663 SB97932  
P.S 70018  
शब्दशक्तिप्रकाशिका  
Śabdaśaktiprakāśikā
- Jagadīśa Bhaṭṭācārya  
77 Folios; L 31, W 42, 11.4 x 4.6, Paper, Sanskrit, Devanāgarī, Complete, MFL, IGNCA, New Delhi, Saraswati Bhawan Library, Varanasi
- 27745 SBRA1666 SB97962  
P.S -63009  
शब्दशक्तिप्रकाशिका  
Śabdaśaktiprakāśikā  
8 Folios; L 11, W 41, 12.1 x 4.8, Paper, Sanskrit, Devanāgarī, Complete, MFL, IGNCA, New Delhi, Saraswati Bhawan Library, Varanasi
- 27746 SBRA1667 SB97977  
Acc. No. 109218  
शब्दशक्तिप्रकाशिका  
Śabdaśaktiprakāśikā  
Jagadīśa Tarkālaṅkāra  
131 Folios; L 7, W 59, 16 x 3.5, Paper, Sanskrit, Baṅgalā, Complete, MFL, IGNCA, New Delhi, Saraswati Bhawan Library, Varanasi
- 27747 RSR171 RS1524  
शब्दशक्तिप्रकाशिका  
Śabdaśaktiprakāśikā  
Jagadīśa Bhaṭṭācārya  
73 Folios, Paper, Sanskrit, Devanāgarī, Complete, MFL, IGNCA, New Delhi, Shri Ranbir Sanskrit Research Institute, Jammu
- 27748 RCR79 RC587  
Acc. No. 458/GR. No. 537  
शब्दशक्तिप्रकाशिका  
Śabdaśaktiprakāśikā  
Jagadīśa Bhaṭṭācārya  
133 Folios, 24 x 5, Palm Leaf, Sanskrit, Malayālam, Incomplete, MFL, IGNCA, New Delhi, Sri Rama Varma Govt. Sanskrit college, Tripunithura

- 27749 VMR628 VM6722 27753 TLR480 TL5403  
Ac. No. 13243/R(IV) 119 B. 2276/6579
- शब्दशक्तिप्रकाशिका  
Śabdaśaktiprakāśikā  
48 Folios, Paper, Sanskrit, Devanāgarī, Incomplete, MFL, IGNC, New Delhi, Vaidika Samshodhana Mandala, Pune
- शब्दशक्तिप्रकाशिका  
Śabdaśaktiprakāśikā  
Jagadīśa  
157 Folios, Paper, Sanskrit, Devanāgarī, Complete, इति श्री महामहोपाध्याय श्री जगदीश तर्कालङ्कार भट्टाचार्य कृता शब्दशक्ति प्रकाशिका समाप्ता।।, MFL, IGNC, New Delhi, Maharaja Sarfoji Saraswati Mahal Library, Thanjavur
- 27750 BIR1923 BI16469  
Acc. No. 816/1887-91
- शब्दशक्तिप्रकाशिका  
Śabdaśaktiprakāśikā  
30 Folios, 9 1/2 x 4 1/4, Paper, Sanskrit, Devanāgarī, Incomplete, MFL, IGNC, New Delhi, Bhandarkar Oriental Research Institute, Pune
- 27751 BIR2145 BI18365  
Acc. No. 310/1895-1902
- शब्दशक्तिप्रकाशिका  
Śabdaśaktiprakāśikā  
Jagadīśa  
13 Folios, 23 1/2 x 11 1/2, Paper, Sanskrit, Devanāgarī, Incomplete, MFL, IGNC, New Delhi, Bhandarkar Oriental Research Institute, Pune
- 27752 BIR2220 BI19041  
Acc. No. 34/1907-15
- शब्दशक्तिप्रकाशिका  
Śabdaśaktiprakāśikā  
Jagadīśa  
54 Folios, 21 x 10 1/2, Paper, Sanskrit, Devanāgarī, Incomplete, MFL, IGNC, New Delhi, Bhandarkar Oriental Research Institute, Pune
- 27754 OIR195 OI1920  
Ms. No. P 1290
- शब्दशक्तिप्रकाशिका  
Śabdaśaktiprakāśikā  
Jagadīśa Bhaṭṭācārya  
59 Folios, Palm Leaf, Sanskrit, Grantha, Incomplete, MFL, IGNC, New Delhi, Oriental Research Institute, Mysore
- 27755 OIRA303 OI22133  
2056/Ms. No. C 357
- शब्दशक्तिप्रकाशिका  
Śabdaśaktiprakāśikā  
Jagadīśa  
113 Folios, Paper, Sanskrit, Devanāgarī, Complete, MFL, IGNC, New Delhi, Oriental Research Institute, Mysore
- 27756 RIR182 RI1586  
Ms. No. 1586
- शब्दशक्तिप्रकाशिका  
Śabdaśaktiprakāśikā  
90 Folios, Paper, Sanskrit, Devanāgarī, Complete, MFL, IGNC, New Delhi, Rajasthan Oriental Research Institute, Alwar



- 27757 SMR111 SM513  
Dec. No. 2231  
शब्दशक्तिप्रकाशिका  
Śabdaśaktiprakāśikā  
Jagadīśa  
235 Folios, Palm Leaf, Sanskrit, Grantha, Complete, MFL, IGNC, New Delhi, Sri Kanchi Kamakoti Peetham, Kanchipuram
- 27758 SBR1958 SB32072  
P.S -4075/Nya-933/P-660  
शब्दशक्तिप्रकाशिकाटीका  
Śabdaśaktiprakāśikāṭikā  
28 Folios; L 12, W 59, 13.7 x 5.3, Paper, Sanskrit, Devanāgarī, Incomplete, MFL, IGNC, New Delhi, Saraswati Bhawan Library, Varanasi
- 27759 SBR1958 SB32073  
शब्दशक्तिप्रकाशिकाटीका  
Śabdaśaktiprakāśikāṭikā  
56 Folios; L 10, W 26, 7.7 x 4.2", Paper, Sanskrit, Devanāgarī, Complete, MFL, IGNC, New Delhi, Saraswati Bhawan Library, Varanasi
- 27760 SBR2104 SB34281  
शब्दशक्तिप्रकाशिकाटीका  
Śabdaśaktiprakāśikāṭikā  
16 Folios; L 6, W 104, 19.7 x 3.4, Paper, Sanskrit, Baṅgalā, Incomplete, MFL, IGNC, New Delhi, Saraswati Bhawan Library, Varanasi
- 27761 SBRA1503 SB94055  
P.S 71889  
शब्दशक्तिप्रकाशिकाटीका  
Śabdaśaktiprakāśikāṭikā  
Kṛṣṇakāntavidyāvāgīśa
- Folios 1-3, 1-19, Paper, Sanskrit, Devanāgarī, Incomplete, MFL, IGNC, New Delhi, Saraswati Bhawan Library, Varanasi
- 27762 SBR1892 SB30758  
P.S. 46675/Ā. 5485  
शब्दशक्तिप्रकाशिकाप्रबोधिनी  
Śabdaśaktiprakāśikāprabodhini  
Rāmabhadra  
53 Folios; L 9, W 49, 9.8 x 4.2, Paper, Sanskrit, Devanāgarī, Complete, MFL, IGNC, New Delhi, Saraswati Bhawan Library, Varanasi
- 27763 SBRA1596 SB95570  
शब्दशक्तिप्रकाशिकाप्रबोधिनी  
Śabdaśaktiprakāśikāprabodhini  
Rāmabhadra  
29 Folios; L 12, W 64, 12.4 x 4.7, Paper, Sanskrit, Devanāgarī, Complete, MFL, IGNC, New Delhi, Saraswati Bhawan Library, Varanasi
- 27764 SBRA1514 SB94244  
P.S. 50920  
शब्दशक्तिप्रकाशिकाव्याख्या  
Śabdaśaktiprakāśikāvyaḅhyā  
Kṛṣṇakānta  
50 Folios, Paper, Sanskrit, Devanāgarī, Incomplete, MFL, IGNC, New Delhi, Saraswati Bhawan Library, Varanasi
- 27765 SIR240 SI2951  
Ac. No. 8056  
शब्दशक्तिप्रकाशिकाव्याख्या  
Śabdaśaktiprakāśikāvyaḅhyā  
Kṛṣṇakānta  
114 Folios; L 11, W 45, 30 x 12, Paper, Sanskrit, Devanāgarī, Incomplete, MFL, IGNC, New Delhi, Scindia Oriental Institute, Vikram University, Ujjain

- 27766 SBR1948 SB31816  
**शब्दशक्तिप्रकाशिकासटीका**  
**Śabdaśaktiprakāśikāsaṭīkā**  
**Jagadīśa Bhaṭṭācārya**  
 34 Folios; L 11, W 48, 10.4 x 5, Paper, Sanskrit, Devanāgarī, Complete, MFL, IGNCA, New Delhi, Saraswati Bhawan Library, Varanasi
- 27767 SBR3237 SB51830  
**शब्दशक्तिविचार**  
**Śabdaśaktivicāra**  
 4 Folios; L 10, W 22, 6.8 x 4.6, Paper, Sanskrit, Devanāgarī, Incomplete, MFL, IGNCA, New Delhi, Saraswati Bhawan Library, Varanasi
- 27768 SBR1860 SB30284  
 A. 4362  
**शब्दशान्तिप्रकाशिका**  
**Śabdaśāntiprakāśikā**  
**Jagadīśa**  
 Folios 22, 25-27; L 10, W 40, 9.7 x 4, Paper, Sanskrit, Devanāgarī, Incomplete, MFL, IGNCA, New Delhi, Saraswati Bhawan Library, Varanasi
- 27769 SBR1878 SB30524  
 P.S. 1853  
**शब्दसारमञ्जरी**  
**Śabdasāramañjarī**  
 Folios 2-21; L 7, W 41, 12.6 x 3.4, Paper, Sanskrit, Baṅgalā, Incomplete, MFL, IGNCA, New Delhi, Saraswati Bhawan Library, Varanasi
- 27770 SBR2000 SB32890  
 N. 7523  
**शब्दसारमञ्जरी**  
**Śabdasāramañjarī**  
**Bhavānanda**
- 11 Folios; L 10, W 55, 11.9 x 3.6, Paper, Sanskrit, Devanāgarī, Incomplete, MFL, IGNCA, New Delhi, Saraswati Bhawan Library, Varanasi
- 27771 SBR2000 SB32892  
 P.S. 21905/N. 7522  
**शब्दसारमञ्जरी**  
**Śabdasāramañjarī**  
**Bhavānanda**  
 27 Folios; L 5, W 53, 16.5 x 3.1, Paper, Sanskrit, Devanāgarī, Complete, MFL, IGNCA, New Delhi, Saraswati Bhawan Library, Varanasi
- 27772 SBRA1641 SB97416  
**शब्दानित्यतावाद**  
**Śabdānityatāvāda**  
 Folios 109, 125, 130, 143; L 7, W 100, 16 x 3.2, Paper, Sanskrit, Maithilī, Incomplete, MFL, IGNCA, New Delhi, Saraswati Bhawan Library, Varanasi
- 27773 SBR2003 SB32950  
 N.4623  
**शब्दार्थकिरणवली**  
**Śabdārthakiraṇāvālī**  
**Kṛṣṇa Bhaṭṭa**  
 26 Folios; L 8, W 42, 9.8 x 4.3, Paper, Sanskrit, Devanāgarī, Incomplete, MFL, IGNCA, New Delhi, Saraswati Bhawan Library, Varanasi
- 27774 SBR1872 SB30455  
 P.S. 44770/Ā-2521  
**शब्दार्थतर्कामृत**  
**Śabdārthatarkāmṛta**  
**Śrīkṛṣṇa**  
 23 Folios; L 44, W 10, 9.8 x 4.5, Paper, Sanskrit, Devanāgarī, Incomplete, MFL, IGNCA, New Delhi, Saraswati Bhawan Library, Varanasi

- 27775 SBR1887 SB30681  
P.S. 46676/Ā. 5486  
शब्दार्थतर्कामृत  
Śabdārthatarkāmṛta  
Kṛṣṇa  
30 Folios; L 8, W 35, 9.5 x 4.1, Paper, Sanskrit, Devanāgarī, Complete, MFL, IGNC A, New Delhi, Saraswati Bhawan Library, Varanasi
- 27776 OIR1053 OI17688  
Ms. No. P. 6792/4  
शब्दार्थबोधिनी  
Śabdārthabodhini  
Folios 24-40, 36 x 3.5, Palm Leaf, Sanskrit, Nandināgarī, Incomplete, MFL, IGNC A, New Delhi, Oriental Research Institute, Mysore
- 27777 SBR1938 SB31573  
Ā-3522  
शब्दार्थसारमञ्जरी  
Śabdārthasāramañjarī  
Jayakṛṣṇa Śarmā  
22 Folios; L 6, W 78, Paper, Sanskrit, Baṅgalā, Complete, MFL, IGNC A, New Delhi, Saraswati Bhawan Library, Varanasi
- 27778 SBR2088 SB33979  
शब्दार्थसारमञ्जरी  
Śabdārthasāramañjarī  
Folios 12-29; L 6, W 54, 17.6 x 3.6, Paper, Sanskrit, Devanāgarī, Incomplete, MFL, IGNC A, New Delhi, Saraswati Bhawan Library, Varanasi
- 27779 SBR2089 SB34019  
शब्दार्थसारमञ्जरी  
Śabdārthasāramañjarī  
Jayakṛṣṇa  
21 Folios; W 75, 16.1 x 3, Paper, Sanskrit, Devanāgarī, Incomplete, MFL, IGNC A, New Delhi, Saraswati Bhawan Library, Varanasi
- 27780 SBR2089 SB34020  
शब्दार्थसारमञ्जरी  
Śabdārthasāramañjarī  
Jayakṛṣṇa  
29 Folios; L 4, W 54, 14.2 x 3.1, Paper, Sanskrit, Devanāgarī, Incomplete, MFL, IGNC A, New Delhi, Saraswati Bhawan Library, Varanasi
- 27781 SBRA1558 SB94959  
P.S. 55784  
शब्दार्थसारमञ्जरी  
Śabdārthasāramañjarī  
Bhavānanda  
9 Folios, Paper, Sanskrit, Devanāgarī, Complete, MFL, IGNC A, New Delhi, Saraswati Bhawan Library, Varanasi
- 27782 SBRA1584 SB95372  
P.S. 75869  
शब्दार्थसारमञ्जरी  
Śabdārthasāramañjarī  
Jayakṛṣṇa  
19 Folios; L 7, W 71, 14.6 x 3.3, Paper, Sanskrit, Baṅgalā, Complete, MFL, IGNC A, New Delhi, Saraswati Bhawan Library, Varanasi
- 27783 RIR182 RI1587  
Ms. No. 1587  
शब्दार्थसारसङ्ग्रह  
Śabdārthasārasaṅgraha  
Kaṇāda  
9 Folios, Paper, Sanskrit, Devanāgarī, Incomplete, MFL, IGNC A, New Delhi, Rajasthan Oriental Research Institute, Alwar

- 27784 BIR1242 BI12338 27788 RIR181, 182 RI1584  
Acc. No. 321/1875-76 Ms. No. 1584
- शब्दालोक  
Śabdāloka  
Jayadeva Miśra  
139 Folios, 12 1/2 x 3.8, Paper, Sanskrit, Devanāgarī, Complete, Saṁvat 1856, MFL, IGNC, New Delhi, Bhandarkar Oriental Research Institute, Pune
- शब्दावलोकहरहस्य  
Śabdāvalokarahasya  
181 Folios, Paper, Sanskrit, Devanāgarī, Complete, MFL, IGNC, New Delhi, Rajasthan Oriental Research Institute, Alwar
- 27785 RIR182 RI1585  
Ms. No. 1585
- शब्दालोक  
Śabdāloka  
Jagadīśa Tarkālankāra  
221 Folios, Paper, Sanskrit, Devanāgarī, Incomplete, MFL, IGNC, New Delhi, Rajasthan Oriental Research Institute, Alwar
- 27786 BIR2147 BI18388  
Acc. No. 309/1895-1902
- शब्दालोकरहस्य  
Śabdālokarahasya  
Mathurānātha  
79 Folios, Folio 80b blank, Folio 1 missing, 26 x 13, Paper, Sanskrit, Devanāgarī, Incomplete, Saṁvat 1771, MFL, IGNC, New Delhi, Bhandarkar Oriental Research Institute, Pune
- 27787 SBR1938 SB31592  
Ā. 3523
- शब्दालोकविवेक  
Śabdālokaviveka  
Guṇānanda  
57 Folios; L 11, 10.5 x 4.5, Paper, Sanskrit, Devanāgarī, Incomplete, MFL, IGNC, New Delhi, Saraswati Bhawan Library, Varanasi
- 27789 SBRA2228 SB108039  
शम्भुनिर्णय  
Śambhunirṇaya  
55 Folios; L 16, W 17, 12.8 x 8.2, Paper, Sanskrit, Devanāgarī, Complete, MFL, IGNC, New Delhi, Saraswati Bhawan Library, Varanasi
- 27790 OIR1090 OI18616  
Ms. No. P. 7155/3
- शरणागतपरिपालन  
Śaraṇāgataparipālana  
Veṅkaṭanātha  
1 Folio, 32 x 3.5, Palm Leaf, Sanskrit, Grantha, Incomplete, MFL, IGNC, New Delhi, Oriental Research Institute, Mysore
- 27791 RSR240 RS2088  
शरणागतिगद्य  
Śaraṇāgatigadya  
Rāmānujācārya  
7 Folios, Paper, Sanskrit, Devanāgarī, Complete, MFL, IGNC, New Delhi, Shri Ranbir Sanskrit Research Institute, Jammu
- 27792 OIR1111 OI19244  
Ms. No. P. 7391/1
- शरणागतिगद्यभाष्य  
Śaraṇāgatigadyabhāṣya  
Veṅkaṭanātha  
Folios 1-47A, 35 x 3.3, Palm Leaf, Sanskrit, Grantha, Complete, MFL, IGNC, New Delhi, Oriental Research Institute, Mysore

- 27793 OIRA199 OI21452  
1372/Ms. No. B 928/4  
शरणागतिगद्यव्याख्या  
Śaraṇāgatigadyavyākhyā  
Sudarśanācārya  
Folios 61-73, Paper, Sanskrit, Telugu,  
Complete, MFL, IGNC, New Delhi,  
Oriental Research Institute, Mysore
- 27794 OIR245 OI2213  
Ms. No. P. 1592  
शरणागतिगद्यव्याख्या  
Śaraṇāgatigadyavyākhyā  
Vakulabharāṇa Vīrarāghava  
Folios 30, 75, Palm Leaf, Sanskrit,  
Grantha, Complete, MFL, IGNC,  
New Delhi, Oriental Research  
Institute, Mysore
- 27795 OIR96 OI1086  
Ms. No. P 647  
शरणागतिदीपिकाव्याख्या  
Śaraṇāgatidīpikāvyākhyā  
42 Folios, Palm Leaf, Sanskrit,  
Grantha, Complete, MFL, IGNC,  
New Delhi, Oriental Research  
Institute, Mysore
- 27796 SBR2864 SB44734  
P.S. 3364  
शरभपत्र  
Śarabhapatra  
Mahānanda Dīkṣita  
39 Folios; L 9, W 45, 14 x 5.4, Paper,  
Sanskrit, Devanāgarī, Incomplete,  
MFL, IGNC, New Delhi, Saraswati  
Bhawan Library, Varanasi
- 27797 SBR2040 SB33278  
D.1934-1936  
शरीरकारणतावाद  
Śarīrakāraṇatāvāda  
3 Folios; L 10, W 98, 18.6 x 4.2, Paper,  
Sanskrit, Baṃgalā, Complete, MFL,  
IGNCA, New Delhi, Saraswati  
Bhawan Library, Varanasi
- 27798 SBR1743 SB28931  
P.S. 22045/N-7662  
शरीरकाशीक्षेत्रसादृश्य  
Śarīrakāśīkṣetrasādṛśya  
Folios 2-69; L 40, W 7, 8.4 x 4.1, Paper,  
Sanskrit, Devanāgarī, Complete,  
MFL, IGNC, New Delhi, Saraswati  
Bhawan Library, Varanasi
- 27799 GCR165 GL2472  
S.R. 1169/R 1808 (b)  
शरीरवाद  
Śarīravāda  
Anantārya  
5 Folios, Palm Leaf, Sanskrit,  
Grantha, Incomplete, MFL, IGNC,  
New Delhi, Government Oriental  
Manuscript Library & Research  
Centre, Chennai
- 27800 GCR999 GL15861  
S.R. 3508/R. R. 7318  
शरीरवाद  
Śarīravāda  
Anantācārya  
10 Folios, Palm Leaf, Sanskrit,  
Grantha, Complete, Folio 94b is left  
blank, MFL, IGNC, New Delhi,  
Government Oriental Manuscript  
Library & Research Centre, Chennai
- 27801 GCR1023 GL16125  
S.R. 57/R. 111 (b)  
शरीरवाद  
Śarīravāda  
Anantācārya  
11 Folios, Palm Leaf, Sanskrit,  
Grantha, Incomplete, MFL, IGNC,  
New Delhi, Government Oriental  
Manuscript Library & Research  
Centre, Chennai

- 27802 GCR2048 GL27795  
S.R. 7463/R. 15133  
शरीरवाद  
Śarīravāda  
8 Folios, Palm Leaf, Sanskrit, Grantha, Complete, MFL, IGNCA, New Delhi, Government Oriental Manuscript Library & Research Centre, Chennai
- 27803 GCR2049 GL27818  
S.R. 7467/R. 15146  
शरीरवाद  
Śarīravāda  
75 Folios, Palm Leaf, Sanskrit, Grantha, Complete, MFL, IGNCA, New Delhi, Government Oriental Manuscript Library & Research Centre, Chennai
- 27804 GCR2549 GL34525  
S.D. 2179/5045  
शरीरवाद  
Śarīravāda  
Anantārya  
12 Folios, Palm Leaf, Sanskrit, Grantha, Complete, MFL, IGNCA, New Delhi, Government Oriental Manuscript Library & Research Centre, Chennai
- 27805 GCR2644 GL36596  
S.D. 4508/16794  
शरीरवाद  
Śarīravāda  
7 Folios, Palm Leaf, Sanskrit, Grantha, Complete, MFL, IGNCA, New Delhi, Government Oriental Manuscript Library & Research Centre, Chennai
- 27806 OIR927 OI12562  
Ms. No. P. 5601
- शरीरवाद  
Śarīravāda  
Anantārya  
Folios 1-12A, 44 x 4, Palm Leaf, Sanskrit, Grantha, Complete, MFL, IGNCA, New Delhi, Oriental Research Institute, Mysore
- 27807 SBR1564 SB26930  
P.S. 39201/N.12/1093  
शरीरस्यकाशीक्षेत्रसादृश्य  
Śarīrasyakāśīkṣetrasādṛśya  
3 Folios; L 10, W 22, 9.8 x 3.4, Paper, Sanskrit, Devanāgarī, Complete, MFL, IGNCA, New Delhi, Saraswati Bhawan Library, Varanasi
- 27808 SBR1564 SB26931  
P.S. 39128/N. 12/1019  
शरीरस्यकाशीक्षेत्रसादृश्य  
Śarīrasyakāśīkṣetrasādṛśya  
1 Folio; L 17, W 36, 8.4 x 4.1, Paper, Sanskrit, Devanāgarī, Complete, MFL, IGNCA, New Delhi, Saraswati Bhawan Library, Varanasi
- 27809 SBR2040 SB33277  
Ny.1180/D.1932  
शरीरहेतुतावाद  
Śarīrahetutāvāda  
1 Folio; L 11, W 83, 18 x 6.2, Paper, Sanskrit, Baṅgalā, Complete, MFL, IGNCA, New Delhi, Saraswati Bhawan Library, Varanasi
- 27810 RSR151 RS1346  
शशधरचन्द्रिका  
Śaśadharacandrikā  
Śaśadhara  
12 Folios, Paper, Sanskrit, Devanāgarī, Complete, MFL, IGNCA, New Delhi, Shri Ranbir Sanskrit Research Institute, Jammu

- 27811 OIRA127, 128 OI20847  
757/Ms. No. B 256-257  
शशधरचन्द्रिका  
Śaśadharacandrikā  
Akhaṇḍānanda Sarasvatī  
150 Folios, Paper, Sanskrit, Kannaḍa,  
Complete, MFL, IGNC, New Delhi,  
Oriental Research Institute, Mysore
- 27812 RSR151 RS1347  
शशधरी  
Śaśadhari  
Śaśadhara  
39 Folios, Paper, Sanskrit,  
Devanāgarī, Complete, MFL,  
IGNCA, New Delhi, Shri Ranbir  
Sanskrit Research Institute, Jammu
- 27813 BIR1186 BI11960  
Acc. No. 182/1871-72  
शशिधर  
Śaśidhara  
Viśvanātha  
60 Folios, 10 1/2 x 3 1/2, Paper,  
Sanskrit, Devanāgarī, Complete,  
MFL, IGNC, New Delhi,  
Bhandarkar Oriental Research  
Institute, Pune
- 27814 SMR364 SM1867  
Dec. No. 3314  
शस्त्रसिद्धान्तलेशसङ्ग्रह  
Śastrasiddhāntaleśasaṅgraha  
Acyutakṛṣṇānanda Tīrtha  
245 Folios, Palm Leaf, Sanskrit,  
Grantha, Incomplete, MFL, IGNC,  
New Delhi, Sri Kanchi Kamakoti  
Peetham, Kanchipuram
- 27815 UAR17 UA130  
Ms. No. 01.121  
शांकरटीका  
Śāṅkarītikā
- Dīnadayāladude  
33 Folios, Paper, Sanskrit,  
Devanāgarī, Complete, MFL,  
IGNCA, New Delhi, Uttarakhand  
Sanskrit Academy, Haridwar
- 27816 OIRA474 OI23456  
3386/Ms. No. C 1709  
शाक्तवादव्याख्या  
Śāktavādavyākhyā  
Kṛṣṇa Bhaṭṭa  
24 Folios, Paper, Sanskrit,  
Devanāgarī, Incomplete, MFL,  
IGNCA, New Delhi, Oriental  
Research Institute, Mysore
- 27817 SBR1955 SB32032  
N. 2463  
शाक्तिवाद  
Śāktivāda  
4 Folios; L 13, W 58, 13.8 x 5.3, Paper,  
Sanskrit, Devanāgarī, Incomplete,  
MFL, IGNC, New Delhi, Saraswati  
Bhawan Library, Varanasi
- 27818 SBR1987 SB32677  
शाक्तिवादप्रत्ययवाद  
Śāktivādapratyayavāda  
Folios 3-5; L 17, W 53, 10.3 x 4.6,  
Paper, Sanskrit, Devanāgarī,  
Incomplete, MFL, IGNC, New  
Delhi, Saraswati Bhawan Library,  
Varanasi
- 27819 GCR1864 GL25666  
S.R. 6014/R. 12429  
शाक्तिवादविवरण  
Śāktivādavivarāṇa  
28 Folios, Palm Leaf, Sanskrit,  
Grantha, Complete, MFL, IGNC,  
New Delhi, Government Oriental  
Manuscript Library & Research  
Centre, Chennai

- 27820 SBRA2308 SB109602  
Acc. No.63093  
शाखाभेदनिरूपण  
Śākhābhedanirūpaṇa  
7 Folios; L 11, W 35, 11.8 x 4.1, Paper,  
Marathi, Devanāgarī, Complete, MFL, IGNCA, New Delhi, Saraswati Bhawan Library, Varanasi
- 27821 SBR1556 SB26780  
P.S. 31201/N.4\*75/783  
शाङ्करभाष्यटीका  
Śāṅkarabhāṣyaṭīkā  
Ānandagirī  
Folios 2-28; L 16, 13.6 x 4.6, Paper,  
Sanskrit, Devanāgarī, Incomplete, MFL, IGNCA, New Delhi, Saraswati Bhawan Library, Varanasi
- 27822 RCR293 RC2348  
Acc. No. 38-C  
शाङ्करभूषण  
Śāṅkarabhūṣaṇa  
33 Folios, Cardboard Paper, Sanskrit,  
Malayālam, Incomplete, MFL, IGNCA, New Delhi, Sri Rama Varma Govt. Sanskrit college, Tripunithura
- 27823 RCR358 RC2788  
Acc. No. 228-G  
शाङ्करीदशश्लोकी  
Śāṅkarīdaśaśloki  
Śāṅkara  
4 Folios, Cardboard Paper, Sanskrit,  
Malayālam, Complete, MFL, IGNCA, New Delhi, Sri Rama Varma Govt. Sanskrit college, Tripunithura
- 27824 RSR687 RS5125  
Acc. No. 5322  
शाङ्करीसिद्धान्तलक्षण  
Śāṅkarīsiddhāntalakṣaṇa
- 11 Folios, Paper, Telugu, Telugu,  
Complete, MFL, IGNCA, New Delhi,  
Shri Ranbir Sanskrit Research  
Institute, Jammu
- 27825 SBR1877 SB30519  
शाङ्कर्यविचार  
Śāṅkaryavicāra  
2 Folios; L 7, W 10, 12.9 x 4, Paper,  
Sanskrit, Maithilī, Complete, MFL,  
IGNCA, New Delhi, Saraswati  
Bhawan Library, Varanasi
- 27826 OIRA652 OI25063  
5015/Ms. No. C 3209  
शाङ्खप्रमाण  
Śāṅkhyapramāṇa  
Vijñānācārya  
34 Folios, Paper, Sanskrit, Kannaḍa,  
Incomplete, MFL, IGNCA, New  
Delhi, Oriental Research Institute,  
Mysore
- 27827 OIRA652 OI25064  
5016/Ms. No. C 3210  
शाङ्खभाष्य  
Śāṅkhyabhāṣya  
Folios 35-92, Paper, Sanskrit,  
Kannaḍa, Incomplete, MFL, IGNCA,  
New Delhi, Oriental Research  
Institute, Mysore
- 27828 OIRA259, 260 OI21830  
1750/Ms. No. C 49  
शाण्डिल्यतत्त्वटीका  
Śāṅḍilyatattvaṭīkā  
Satyānandasanta Nṛsimhārya  
36 Folios, Paper, Sanskrit,  
Devanāgarī, Complete, MFL,  
IGNCA, New Delhi, Oriental  
Research Institute, Mysore



- 27829 GCR2663 GL36777  
S.D. 4687/19836  
शाण्डिल्यतत्त्वप्रमाणानि  
Śāṇḍilyatattvapramāṇāni  
15 Folios, Palm Leaf, Sanskrit,  
Nandināgarī, Complete, MFL,  
IGNCA, New Delhi, Government  
Oriental Manuscript Library &  
Research Centre, Chennai
- 27830 OIR816 OI8931  
Ms. No. P. 4837/2  
शाण्डिल्यतत्त्ववृत्ति  
Śāṇḍilyatattvavṛtti  
Koṇācāryaśiṣya  
67 Folios, 37 x 5, Palm Leaf, Sanskrit,  
Nandināgarī, Complete, MFL,  
IGNCA, New Delhi, Oriental  
Research Institute, Mysore
- 27831 OIRA469 OI23422  
3351/Ms. No. C 1673  
शाण्डिल्यतत्त्वव्याख्या  
Śāṇḍilyatattvavyākhyā  
17 Folios, Paper, Sanskrit,  
Devanāgarī, Complete, MFL,  
IGNCA, New Delhi, Oriental  
Research Institute, Mysore
- 27832 GCR981 GL15604  
S.D. 4712/R. (d). 17124  
शाण्डिल्यतत्त्वव्याख्यान  
Śāṇḍilyatattvavyākhyāna  
Pūrvabodha  
73 Folios, Palm Leaf, Sanskrit,  
Nandināgarī, Complete, Folio 76 is  
missing, MFL, IGNCA, New Delhi,  
Government Oriental Manuscript  
Library & Research Centre, Chennai
- 27833 OIRA518 OI23776  
3708/Ms. No. C 2027  
शाण्डिल्यतत्त्वव्याख्यान  
Śāṇḍilyatattvavyākhyāna
- 71 Folios, Paper, Sanskrit,  
Devanāgarī, Complete, MFL,  
IGNCA, New Delhi, Oriental  
Research Institute, Mysore
- 27834 GCR1325 GL19810  
S.R. 387/R. 1332  
शाण्डिल्यशतसूत्रभाष्य  
Śāṇḍilyaśatasūtrabhāṣya  
Svapneśvarācārya  
39 Folios, Paper, Sanskrit, Telugu,  
Complete, MFL, IGNCA, New Delhi,  
Government Oriental Manuscript  
Library & Research Centre, Chennai
- 27835 RCR412 RC3040  
Acc. No. 410  
शाण्डिल्यशतसूत्रीयभाष्य  
Śāṇḍilyaśatasūtrīyabhāṣya  
Śrīsvapneśvarācārya  
58 Folios, Cardboard Paper, Sanskrit,  
Malayālam, Complete, MFL,  
IGNCA, New Delhi, Sri Rama Varma  
Govt. Sanskrit college, Tripunithura
- 27836 RIR138, 139 RI1252  
Ms. No. 1252  
शाण्डिल्यशतसूत्रीयभाष्य  
Śāṇḍilyaśatasūtrīyabhāṣya  
Svapneśvarācārya  
50 Folios, Paper, Sanskrit,  
Devanāgarī, Complete, MFL,  
IGNCA, New Delhi, Rajasthan  
Oriental Research Institute, Alwar
- 27837 RIR139 RI1253  
Ms. No. 1253  
शाण्डिल्यशतसूत्रीयभाष्य  
Śāṇḍilyaśatasūtrīyabhāṣya  
Svapneśvarācārya  
65 Folios, Paper, Sanskrit,  
Devanāgarī, Complete, MFL,  
IGNCA, New Delhi, Rajasthan  
Oriental Research Institute, Alwar

27838	RIR139	RI1254 Ms. No. 1254	27842	GCR1092	GL17183 S.R. 983/R. 1426 (b)
	शाण्डिल्यशतसूत्रीयभाष्य Śaṅḍilyaśatasūtrīyabhāṣya Vasugupta 40 Folios, Paper, Sanskrit, Devanāgarī, Complete, MFL, IGNCA, New Delhi, Rajasthan Oriental Research Institute, Alwar			शाण्डिल्यसूत्रभाष्य Śaṅḍilyasūtrabhāṣya Śrīnivāsa 45 Folios, Palm Leaf, Sanskrit, Grantha, Complete, MFL, IGNCA, New Delhi, Government Oriental Manuscript Library & Research Centre, Chennai	
27839	GCR1092	GL17182 S.R. 983/R. 1426 (a)	27843	GCR2526	GL34280 S.D. 1993/5804
	शाण्डिल्यसूक्त Śaṅḍilyasūkta Śaṅḍilya 6 Folios, Palm Leaf, Sanskrit, Grantha, Complete, Folio 6b is left blank, MFL, IGNCA, New Delhi, Government Oriental Manuscript Library & Research Centre, Chennai			शाण्डिल्यसूत्रभाष्य Śaṅḍilyasūtrabhāṣya Svapneśvarācārya 15 Folios, Palm Leaf, Sanskrit, Telugu, Incomplete, MFL, IGNCA, New Delhi, Government Oriental Manuscript Library & Research Centre, Chennai	
27840	APR71	AP663 Ac. No. 18-72-1093	27844	GCR2667	GL36817 S.D. 4734/17186
	शाण्डिल्यसूत्रभाष्य Śaṅḍilyasūtrabhāṣya Svapneśvarācārya 31 Folios, 30 x 10 cm, Paper, Sanskrit, Devanāgarī, Complete, MFL, IGNCA, New Delhi, Anand Ashram Samsthan, Pune			शाण्डिल्यसूत्रभाष्य Śaṅḍilyasūtrabhāṣya 12 Folios, Palm Leaf, Sanskrit, Grantha, Incomplete, MFL, IGNCA, New Delhi, Government Oriental Manuscript Library & Research Centre, Chennai	
27841	GCR981	GL15609 S.D. 4734/R. (d). 17186	27845	GCRA92	GL42450 966
	शाण्डिल्यसूत्रभाष्य Śaṅḍilyasūtrabhāṣya Svapneśvarācārya 12 Folios, Palm Leaf, Sanskrit, Grantha, Incomplete, Ist Adhyāya incomplete, MFL, IGNCA, New Delhi, Government Oriental Manuscript Library & Research Centre, Chennai			शाण्डिल्यसूत्रसभाष्य Śaṅḍilyasūtrasabhāṣya Muralīdhara Dāsa 62 Folios, Paper, Sanskrit, Grantha, Complete, MFL, IGNCA, New Delhi, Government Oriental Manuscript Library & Research Centre, Chennai	

- 27846 OIR1102 OI18971  
Ms. No. P. 7302/2  
शाचुमुरैपद्धति  
Śattumuraipaddhati  
Folios 3A-5, 34 x 2.8, Palm Leaf,  
Sanskrit, Telugu, Complete, MFL,  
IGNCA, New Delhi, Oriental  
Research Institute, Mysore
- 27847 BIR2202 BI18890  
Acc. No. 806/1899-1915  
शान्तरसभावना  
Śāntarasabhāvanā  
Munisundara Sūri  
10 Folios, 25 1/2 x 11, Paper,  
Sanskrit, Devanāgarī, Complete,  
MFL, IGNCA, New Delhi,  
Bhandarkar Oriental Research  
Institute, Pune
- 27848 BIR1792 BI15466  
Acc. No. 1381/1884-87  
शान्तरसभावनास्वरूप  
Śāntarasabhāvanāsvarūpa  
Munisundara Sūri  
10 Folios, Paper, Sanskrit,  
Devanāgarī, Complete, MFL,  
IGNCA, New Delhi, Bhandarkar  
Oriental Research Institute, Pune
- 27849 SBR1748 SB29001  
N-13\*51/1  
शाबरभाष्य  
Śābarabhāṣya  
Śābara Svāmī  
28 Folios; L 7, W 31, 9.3 x 4.2, Paper,  
Sanskrit, Devanāgarī, Incomplete,  
MFL, IGNCA, New Delhi, Saraswati  
Bhawan Library, Varanasi
- 27850 SBR1769 SB29240  
P.S. 2277/A.P. 92  
शाबरभाष्य  
Śābarabhāṣya
- 1 Folio; L 20, W 48, 12 x 5.2, Paper,  
Sanskrit, Devanāgarī, Incomplete,  
MFL, IGNCA, New Delhi, Saraswati  
Bhawan Library, Varanasi
- 27851 SBR1769 SB29241  
P.S. 2277/A.P. 92/M. 30  
शाबरभाष्य  
Śābarabhāṣya  
Śābara Svāmī  
2 Folios; L 20, W 51, 12.3 x 5.9, Paper,  
Sanskrit, Devanāgarī, Complete,  
MFL, IGNCA, New Delhi, Saraswati  
Bhawan Library, Varanasi
- 27852 SBR1769 SB29242  
P.S. 2277/M.29  
शाबरभाष्य  
Śābarabhāṣya  
14 Folios; L 17, W 56, 1.9 x 4.5, Paper,  
Sanskrit, Devanāgarī, Complete,  
MFL, IGNCA, New Delhi, Saraswati  
Bhawan Library, Varanasi
- 27853 SBR1769 SB29243  
P.S. 2277/M.28/A.P. 92  
शाबरभाष्य  
Śābarabhāṣya  
Śābara Svāmī  
1 Folio, 12.4 x 5.8, Paper, Sanskrit,  
Devanāgarī, Complete, MFL,  
IGNCA, New Delhi, Saraswati  
Bhawan Library, Varanasi
- 27854 SBR1769 SB29244  
P.S. 2277/M.27/A.P.92  
शाबरभाष्य  
Śābarabhāṣya  
Śābara Svāmī  
17 Folios; L 21, W 59, 12.5 x 5.9,  
Paper, Sanskrit, Devanāgarī,  
Incomplete, MFL, IGNCA, New  
Delhi, Saraswati Bhawan Library,  
Varanasi

- 27855 **SBR1769** **SB29245** 27859 **SBR1769** **SB29249**  
P.S. 2277/A.P.92/M. 26 P.S. 2279
- शाबरभाष्य**  
**Śābarabhāṣya**  
**Śabara Svāmī**  
Folios 2-36, 38-43; L 21, W 53, 12.4 x 5.9, Paper, Sanskrit, Devanāgarī, Incomplete, MFL, IGNCA, New Delhi, Saraswati Bhawan Library, Varanasi
- शाबरभाष्य**  
**Śābarabhāṣya**  
**Śabara Svāmī**  
32 Folios; L 14, W 52, 9.9 x 4.6, Paper, Sanskrit, Devanāgarī, Incomplete, MFL, IGNCA, New Delhi, Saraswati Bhawan Library, Varanasi
- 27856 **SBR1769** **SB29246** 27860 **SBR1769** **SB29250**  
P.S. 2277/M.25/A.P.92 P.S. 2296
- शाबरभाष्य**  
**Śābarabhāṣya**  
**Śabara Svāmī**  
15 Folios; L 16, W 47, 12.5 x 5.8, Paper, Sanskrit, Devanāgarī, Complete, MFL, IGNCA, New Delhi, Saraswati Bhawan Library, Varanasi
- शाबरभाष्य**  
**Śābarabhāṣya**  
**Śabara Svāmī**  
Folios 18-34; L 19, W 44, 11 x 4.8, Paper, Sanskrit, Devanāgarī, Complete, MFL, IGNCA, New Delhi, Saraswati Bhawan Library, Varanasi
- 27857 **SBR1769** **SB29247** 27861 **SBR1769** **SB29251**  
P.S. 2277/M.24/A.P. 92 P.S. 2296/A.P.M. 94
- शाबरभाष्य**  
**Śābarabhāṣya**  
**Śabara Svāmī**  
26 Folios; L 13, W 51, 9.4 x 4.1, Paper, Sanskrit, Devanāgarī, Incomplete, MFL, IGNCA, New Delhi, Saraswati Bhawan Library, Varanasi
- शाबरभाष्य**  
**Śābarabhāṣya**  
**Śabara Svāmī**  
10 Folios; L 12, W 54, 11.5 x 5.2, Paper, Sanskrit, Devanāgarī, Incomplete, MFL, IGNCA, New Delhi, Saraswati Bhawan Library, Varanasi
- 27858 **SBR1769** **SB29248** 27862 **SBR1769** **SB29252**  
P.S. 2277/M. 23/A.P. 92/A.P.M.92 P.S. 2296/A.P.M. 94
- शाबरभाष्य**  
**Śābarabhāṣya**  
**Śabara Svāmī**  
60 Folios; L 8, W 34, 12.4 x 5.8, Paper, Sanskrit, Devanāgarī, Incomplete, MFL, IGNCA, New Delhi, Saraswati Bhawan Library, Varanasi
- शाबरभाष्य**  
**Śābarabhāṣya**  
**Śabara Svāmī**  
39 Folios; L 13, W 43, 9.4 x 4.4, Paper, Sanskrit, Devanāgarī, Incomplete, MFL, IGNCA, New Delhi, Saraswati Bhawan Library, Varanasi

27863	<b>SBR1769</b>	<b>SB29253</b> P.S. 2280	27867	<b>SBR1769</b>	<b>SB29257</b> P.S. 2279
	<b>शाबरभाष्य</b> <b>Śābarabhāṣya</b> <b>Śābara Svāmī</b> 26 Folios; L 10, W 28, 9.2 x 3.8, Paper, Sanskrit, Devanāgarī, Incomplete, MFL, IGNCA, New Delhi, Saraswati Bhawan Library, Varanasi			<b>शाबरभाष्य</b> <b>Śābarabhāṣya</b> <b>Śābara Svāmī</b> Folios 2-11; L 9, W 46, 10.6 x 4.7, Paper, Sanskrit, Devanāgarī, Incomplete, MFL, IGNCA, New Delhi, Saraswati Bhawan Library, Varanasi	
27864	<b>SBR1769</b>	<b>SB29254</b> P.S. 2296/A.P.N. 95	27868	<b>SBR1769</b>	<b>SB29258</b> P.S. 2279/A.P.M. 94
	<b>शाबरभाष्य</b> <b>Śābarabhāṣya</b> <b>Śābara Svāmī</b> Folios 3-11; L 13, W 43, 10.5 x 4.5, Paper, Sanskrit, Devanāgarī, Incomplete, MFL, IGNCA, New Delhi, Saraswati Bhawan Library, Varanasi			<b>शाबरभाष्य</b> <b>Śābarabhāṣya</b> <b>Śābara Svāmī</b> Folios 32-44; L 10, W 38, 10.1 x 4.4, Paper, Sanskrit, Devanāgarī, Complete, MFL, IGNCA, New Delhi, Saraswati Bhawan Library, Varanasi	
27865	<b>SBR1769</b>	<b>SB29255</b> P.S. 2296/A.P.M. 94	27869	<b>SBR1769</b>	<b>SB29259</b> P.S. 2215
	<b>शाबरभाष्य</b> <b>Śābarabhāṣya</b> <b>Śābara Svāmī</b> Folios 2-25; L 10, W 46, 6.9 x 3.5, Paper, Sanskrit, Devanāgarī, Incomplete, MFL, IGNCA, New Delhi, Saraswati Bhawan Library, Varanasi			<b>शाबरभाष्य</b> <b>Śābarabhāṣya</b> <b>Śābara Svāmī</b> Folios 39-49; L 10, W 42, 10.1 x 4.4, Paper, Sanskrit, Devanāgarī, Incomplete, MFL, IGNCA, New Delhi, Saraswati Bhawan Library, Varanasi	
27866	<b>SBR1769</b>	<b>SB29256</b> Mī-17, A.P.-94, P.S. -2279	27870	<b>SBR1769</b>	<b>SB29262</b> P.S. 2277/A.P.M. 92
	<b>शाबरभाष्य</b> <b>Śābarabhāṣya</b> <b>Śābara Svāmī</b> Folios 2-25; L 4, W 11, 11.4 x 3.6, Paper, Sanskrit, Devanāgarī, Incomplete, MFL, IGNCA, New Delhi, Saraswati Bhawan Library, Varanasi			<b>शाबरभाष्य</b> <b>Śābarabhāṣya</b> <b>Śābara Svāmī</b> Folios 2-4, 6-14; L 5, W 14, 10.3 x 4.6, Paper, Sanskrit, Devanāgarī, Incomplete, MFL, IGNCA, New Delhi, Saraswati Bhawan Library, Varanasi	

27871	<b>SBR1769</b>	<b>SB29263</b> AP.32, ME-4, P.S. -2217	27875	<b>SBR1774</b>	<b>SB29306</b>
	<b>शाबरभाष्य</b> <b>Śābarabhāṣya</b> <b>Śābara Svāmī</b> Folios 31-55; L 15, W 53, 11.5 x 5.4, Paper, Sanskrit, Devanāgarī, Incomplete, MFL, IGNCA, New Delhi, Saraswati Bhawan Library, Varanasi			<b>शाबरभाष्य</b> <b>Śābarabhāṣya</b> <b>Śābara Svāmī</b> Folios 1-112, 113-194; L 10, W 35, 10.9 x 4, Paper, Sanskrit, Devanāgarī, Incomplete, MFL, IGNCA, New Delhi, Saraswati Bhawan Library, Varanasi	
27872	<b>SBR1769</b>	<b>SB29264</b> A.P-33/P.S. -2258	27876	<b>SBR1774, 1775</b>	<b>SB29307</b>
	<b>शाबरभाष्य</b> <b>Śābarabhāṣya</b> <b>Śābara Svāmī</b> Folios 38, 40-106; L 13, W 46, 12.4 x 5.8, Paper, Sanskrit, Devanāgarī, Complete, MFL, IGNCA, New Delhi, Saraswati Bhawan Library, Varanasi			<b>शाबरभाष्य</b> <b>Śābarabhāṣya</b> <b>Śābara Svāmī</b> 120 Folios; L 12, W 56, 1.7 x 4, Paper, Sanskrit, Devanāgarī, Incomplete, MFL, IGNCA, New Delhi, Saraswati Bhawan Library, Varanasi	
27873	<b>SBR1774</b>	<b>SB29304</b> Ani. 65	27877	<b>SBR1775</b>	<b>SB29308</b> P.S. 9233/D. 298
	<b>शाबरभाष्य</b> <b>Śābarabhāṣya</b> <b>Śābara Svāmī</b> 80 Folios; L 12, W 41, 11.4 x 3.3, Paper, Sanskrit, Baṅgalā, Incomplete, MFL, IGNCA, New Delhi, Saraswati Bhawan Library, Varanasi			<b>शाबरभाष्य</b> <b>Śābarabhāṣya</b> <b>Śābara Svāmī</b> 451 Folios; L 12, W 61, 8.8 x 3.9, Paper, Sanskrit, Devanāgarī, Complete, MFL, IGNCA, New Delhi, Saraswati Bhawan Library, Varanasi	
27874	<b>SBR1774</b>	<b>SB29305</b> P.S. 2286	27878	<b>SBR1775</b>	<b>SB29309</b> D. 3006
	<b>शाबरभाष्य</b> <b>Śābarabhāṣya</b> <b>Śābara Svāmī</b> Folios 7, 11, 14, 19-28; L 8, W 38, 10.4 x 4.4, Paper, Sanskrit, Devanāgarī, Incomplete, MFL, IGNCA, New Delhi, Saraswati Bhawan Library, Varanasi			<b>शाबरभाष्य</b> <b>Śābarabhāṣya</b> <b>Śābara Svāmī</b> 24 Folios; L 11 W 31, 6.7 x 4.6, Paper, Sanskrit, Devanāgarī, Complete, MFL, IGNCA, New Delhi, Saraswati Bhawan Library, Varanasi	

- 27879 **SBR1775** **SB29310**  
 ˆA-477  
**शाबरभाष्य**  
**Śābarabhāṣya**  
**Śābara Svāmī**  
 12 Folios; L 10 W 29, 8 x 5.1, Paper, Sanskrit, Devanāgarī, Incomplete, MFL, IGNCA, New Delhi, Saraswati Bhawan Library, Varanasi
- 27880 **SBR1775** **SB29311**  
**शाबरभाष्य**  
**Śābarabhāṣya**  
**Śābara Svāmī**  
 16 Folios; L 15, W 26, 10.4 x 4, Paper, Sanskrit, Devanāgarī, Incomplete, MFL, IGNCA, New Delhi, Saraswati Bhawan Library, Varanasi
- 27881 **SBR1775** **SB29313**  
**शाबरभाष्य**  
**Śābarabhāṣya**  
**Śābara Svāmī**  
 Folios 1-89, 90; L 8, W 48, 11.2 x 4, Paper, Sanskrit, Devanāgarī, Complete, MFL, IGNCA, New Delhi, Saraswati Bhawan Library, Varanasi
- 27882 **SBR1775** **SB29314**  
 P.S. 2278/AP-93  
**शाबरभाष्य**  
**Śābarabhāṣya**  
**Śābara Svāmī**  
 22 Folios; L 9, W 45, 9.3 x 4.3, Paper, Sanskrit, Devanāgarī, Incomplete, MFL, IGNCA, New Delhi, Saraswati Bhawan Library, Varanasi
- 27883 **SBR1775** **SB29315**  
 P.S. 2278/M-38  
**शाबरभाष्य**  
**Śābarabhāṣya**  
**Śābara Svāmī**
- Folios 2-11; L 11, W 36, 10.3 x 4.4, Paper, Sanskrit, Devanāgarī, Incomplete, MFL, IGNCA, New Delhi, Saraswati Bhawan Library, Varanasi
- 27884 **SBR1775** **SB29316**  
 P.S. 487.4-48705/ˆA-7528-7529  
**शाबरभाष्य**  
**Śābarabhāṣya**  
**Śābara Svāmī**  
 Folios 2, 5-7, 50-58, 11 x 4.7, Paper, Sanskrit, Devanāgarī, Incomplete, MFL, IGNCA, New Delhi, Saraswati Bhawan Library, Varanasi
- 27885 **SBR1775** **SB29317**  
 A-954/8  
**शाबरभाष्य**  
**Śābarabhāṣya**  
**Śābara Svāmī**  
 Folios 2-25; L 14, W 42, 11 x 4.7, Paper, Sanskrit, Devanāgarī, Incomplete, MFL, IGNCA, New Delhi, Saraswati Bhawan Library, Varanasi
- 27886 **SBR1780** **SB29358**  
 A.P.M. 91  
**शाबरभाष्य**  
**Śābarabhāṣya**  
 2 Folios; L 10, W 39, Paper, Sanskrit, Devanāgarī, Complete, MFL, IGNCA, New Delhi, Saraswati Bhawan Library, Varanasi
- 27887 **SBR1780** **SB29359**  
**शाबरभाष्य**  
**Śābarabhāṣya**  
**Śābara Svāmī**  
 Folios 2-3, 10.1 x 4, Paper, Sanskrit, Devanāgarī, Complete, MFL, IGNCA, New Delhi, Saraswati Bhawan Library, Varanasi

- 27888 SBR1780 SB29360  
P.S. 2276/A.P. 91  
शाबरभाष्य  
Śābarabhāṣya  
Śābara Svāmī  
24 Folios; L 10, W 42, 10.4 x 4, Paper,  
Sanskrit, Devanāgarī, Complete,  
MFL, IGNCA, New Delhi, Saraswati  
Bhawan Library, Varanasi
- 27889 SBR1780 SB29361  
P.S. 2276/A.P.91  
शाबरभाष्य  
Śābarabhāṣya  
Śābara Svāmī  
22 Folios; L 9, W 40, 10.8 x 4.4, Paper,  
Sanskrit, Devanāgarī, Complete,  
MFL, IGNCA, New Delhi, Saraswati  
Bhawan Library, Varanasi
- 27890 SBR1780 SB29362  
P.S. 2276  
शाबरभाष्य  
Śābarabhāṣya  
Śābara Svāmī  
24 Folios; L 8, W 46, 9.8 x 4.5, Paper,  
Sanskrit, Devanāgarī, Complete,  
MFL, IGNCA, New Delhi, Saraswati  
Bhawan Library, Varanasi
- 27891 SBR1780 SB29363  
P.S. 2278/A.P.M. 93  
शाबरभाष्य  
Śābarabhāṣya  
Śābara Svāmī  
19 Folios; L 10, W 40, 10.9 x 3.6,  
Paper, Sanskrit, Devanāgarī,  
Complete, MFL, IGNCA, New Delhi,  
Saraswati Bhawan Library, Varanasi
- 27892 SBR1780 SB29364  
P.S. 2278  
शाबरभाष्य  
Śābarabhāṣya  
Śābara Svāmī
- 318 Folios; L 7, W 45, 8.7 x 4.5, Paper,  
Sanskrit, Devanāgarī, Complete,  
MFL, IGNCA, New Delhi, Saraswati  
Bhawan Library, Varanasi
- 27893 SBR1780 SB29365  
P.S. 2250  
शाबरभाष्य  
Śābarabhāṣya  
Śābara Svāmī  
44 Folios; L 10, W 39, 10.7 x 4.1,  
Paper, Sanskrit, Baṁgalā,  
Incomplete, MFL, IGNCA, New  
Delhi, Saraswati Bhawan Library,  
Varanasi
- 27894 SBR1780 SB29366  
शाबरभाष्य  
Śābarabhāṣya  
Śābara Svāmī  
Folios 2-39, 42-52, 68-77; L 11, W 43,  
14.2 x 5.5, Paper, Sanskrit, Baṁgalā,  
Incomplete, MFL, IGNCA, New  
Delhi, Saraswati Bhawan Library,  
Varanasi
- 27895 SBR1782 SB29379  
P.S. 2296  
शाबरभाष्य  
Śābarabhāṣya  
66 Folios; L 10, W 59, 10.3 x 4.3,  
Paper, Sanskrit, Devanāgarī,  
Incomplete, MFL, IGNCA, New  
Delhi, Saraswati Bhawan Library,  
Varanasi
- 27896 SBR1782 SB29380  
P.S. 2296/A.Pra-91  
शाबरभाष्य  
Śābarabhāṣya  
Folios 3-12; L 14, W 48, 10.7 x 4.7,  
Paper, Sanskrit, Devanāgarī,  
Incomplete, MFL, IGNCA, New  
Delhi, Saraswati Bhawan Library,  
Varanasi



27897	<b>SBR1782</b>	<b>SB29381</b> P.S. 2276/A.Pra-91	MFL, IGNCA, New Delhi, Saraswati Bhawan Library, Varanasi
	<b>शाबरभाष्य</b> <b>Śābarabhāṣya</b>		
	Folios 20, 22-33; L 12, W 42, Paper, Sanskrit, Devanāgarī, Incomplete, MFL, IGNCA, New Delhi, Saraswati Bhawan Library, Varanasi		
27898	<b>SBR1782</b>	<b>SB29382</b>	27902 <b>SBR1782, 1783</b> <b>SB29386</b> Ani-984
	<b>शाबरभाष्य</b> <b>Śābarabhāṣya</b>		<b>शाबरभाष्य</b> <b>Śābarabhāṣya</b>
	Folios 24, 29-39, 41-88; L 11, W 51, 10 x 4.4, Paper, Sanskrit, Devanāgarī, Incomplete, MFL, IGNCA, New Delhi, Saraswati Bhawan Library, Varanasi		85 Folios; L 10, W 39, 10 x 4.3, Paper, Sanskrit, Devanāgarī, Complete, MFL, IGNCA, New Delhi, Saraswati Bhawan Library, Varanasi
27899	<b>SBR1782</b>	<b>SB29383</b> P.S. 2276	27903 <b>SBR1783</b> <b>SB29387</b> P.S. 2208
	<b>शाबरभाष्य</b> <b>Śābarabhāṣya</b>		<b>शाबरभाष्य</b> <b>Śābarabhāṣya</b>
	Folios 2, 4-37; L 9, W 37, 11 x 4.8, Paper, Sanskrit, Devanāgarī, Complete, MFL, IGNCA, New Delhi, Saraswati Bhawan Library, Varanasi		154 Folios; L 10, W 45, Paper, Sanskrit, Devanāgarī, Incomplete, MFL, IGNCA, New Delhi, Saraswati Bhawan Library, Varanasi
27900	<b>SBR1782</b>	<b>SB29384</b> P.S. 2296	27904 <b>SBRA1480</b> <b>SB93645</b> P.S. 99801
	<b>शाबरभाष्य</b> <b>Śābarabhāṣya</b>		<b>शाबरभाष्य</b> <b>Śābarabhāṣya</b> <b>Śābara Svāmī</b>
	26 Folios; L 12, W 38, 11 x 4, Paper, Sanskrit, Devanāgarī, Complete, MFL, IGNCA, New Delhi, Saraswati Bhawan Library, Varanasi		13 Folios, Paper, Sanskrit, Devanāgarī, Complete, MFL, IGNCA, New Delhi, Saraswati Bhawan Library, Varanasi
27901	<b>SBR1782</b>	<b>SB29385</b> P.S. , 2296	27905 <b>SBRA1485</b> <b>SB93703</b> P.S. 109071
	<b>शाबरभाष्य</b> <b>Śābarabhāṣya</b>		<b>शाबरभाष्य</b> <b>Śābarabhāṣya</b> <b>Śābara Svāmī</b>
	17 Folios; L 8, W 51, 10.7 x 4.6, Paper, Sanskrit, Devanāgarī, Complete,		Folios 1-60, 1-44, 46-110, 1-55, 57-86, 1-35, 1-28, 1-4, 12-70, 1-41, 43-50, 55-56, 58, 62-63, 67-70, 1-4, 6-31, 33-36, Paper, Sanskrit, Devanāgarī, Incomplete, MFL, IGNCA, New Delhi, Saraswati Bhawan Library, Varanasi

27906	<b>VMR633</b>	<b>VM6772</b> Ac. No. 4793/R(II) 1	27910	<b>SMR66</b>	<b>SM304</b> Dec. No. 2798 (F26)
	<b>शाबरभाष्य</b> <b>Śābarabhāṣya</b> <b>Śābara Svāmī</b> 13 Folios, Paper, Sanskrit, Devanāgarī, Complete, MFL, IGNCA, New Delhi, Vaidika Samshodhana Mandala, Pune			<b>शाबरभाष्य</b> <b>Śābarabhāṣya</b> <b>Śābara Svāmī</b> 229 Folios; L 8, Palm Leaf, Sanskrit, Grantha, Incomplete, MFL, IGNCA, New Delhi, Sri Kanchi Kamakoti Peetham, Kanchipuram	
27907	<b>BIR1352</b>	<b>BI12854</b> Acc. No. 94/A 1879-80	27911	<b>SBRA1477</b>	<b>SB93639</b> P.S. 108796
	<b>शाबरभाष्य</b> <b>Śābarabhāṣya</b> <b>Śābara Svāmī</b> 626 Folios, 10 x 4 1/2, Paper, Sanskrit, Devanāgarī, Incomplete, MFL, IGNCA, New Delhi, Bhandarkar Oriental Research Institute, Pune			<b>शाबरभाष्यटीका</b> <b>Śābarabhāṣyaṭīkā</b> <b>Śālikanātha Mīśra</b> Folios 1-124, 24, 125-195, 1-11, 1-22, 1- 154, 154-184, 184-281, Paper, Sanskrit, Devanāgarī, Incomplete, MFL, IGNCA, New Delhi, Saraswati Bhawan Library, Varanasi	
27908	<b>BIR1495</b>	<b>BI13819</b> Acc. No. 116/A 1883-84	27912	<b>SBR1748</b>	<b>SB29002</b> N.13* 51/3
	<b>शाबरभाष्य</b> <b>Śābarabhāṣya</b> <b>Śābara Svāmī</b> 68 Folios, 11 by 3 3/4, Paper, Sanskrit, Devanāgarī, Incomplete, MFL, IGNCA, New Delhi, Bhandarkar Oriental Research Institute, Pune			<b>शाबरभाष्यवार्त्तिक</b> <b>Śābarabhāṣyavārttika</b> <b>Kumārila Svāmī</b> 12 Folios; L 10, W 40, 11.4 x 4.3, Paper, Sanskrit, Devanāgarī, Complete, MFL, IGNCA, New Delhi, Saraswati Bhawan Library, Varanasi	
27909	<b>OIR272</b>	<b>OI2368</b> Ms. No. P 1755	27913	<b>SBRA1462</b>	<b>SB93495</b> P.S. 79876
	<b>शाबरभाष्य</b> <b>Śābarabhāṣya</b> <b>Śābara Svāmī</b> Folios 7-170, Palm Leaf, Sanskrit, Grantha, Complete, MFL, IGNCA, New Delhi, Oriental Research Institute, Mysore			<b>शाबरभाष्यविवृत्ति</b> <b>Śābarabhāṣyavivṛtti</b> <b>Govindāmṛta Muni</b> Folios 3-181, 189-264, Paper, Sanskrit, Devanāgarī, Complete, MFL, IGNCA, New Delhi, Saraswati Bhawan Library, Varanasi	

- 27914 SBR1803 SB29556 27918 OLR1003 OL5177  
P.S. 2998/M. 548/A.P. 147 Acc. No. T.S.S. no. 53
- शाबरभाष्यव्याख्या**  
**Śābarabhāṣyavyākhyā**  
6 Folios; L 15, W 60, 13.2 x 8.3, Paper, Sanskrit, Devanāgarī, Incomplete, MFL, IGNCA, New Delhi, Saraswati Bhawan Library, Varanasi
- शाब्दनिर्णय**  
**Śābdanirṇaya**  
76 Folios, Paper, Sanskrit, Devanāgarī, Complete, MFL, IGNCA, New Delhi, Oriental Research Institute & Manuscripts Library, Thiruvananthapuram, Kerala
- 27915 RCR432 RC3149  
Acc. No. 501A, B
- शाब्दखण्डगादाधरी**  
**Śābdakhaṇḍagādādhari**  
121 Folios, Cardboard Paper, Sanskrit, Malayālam, Incomplete, MFL, IGNCA, New Delhi, Sri Rama Varma Govt. Sanskrit college, Tripunithura
- 27919 GCR1412 GL20675  
S.R. 1564/R. 2986 (b)
- शाब्दनिर्णयव्याख्यादीपिका**  
**Śābdanirṇayavyākhyādīpikā**  
**Prakāśātma**  
49 Folios, Paper, Sanskrit, Devanāgarī, Incomplete, MFL, IGNCA, New Delhi, Government Oriental Manuscript Library & Research Centre, Chennai
- 27916 APR39 AP392  
Ac. No. 11-24-515
- शाब्दखण्डन**  
**Śābdakhaṇḍana**  
**Bhāvasarvajña**  
3 Folios, 31 x 11 cm, Paper, Sanskrit, Devanāgarī, Complete, MFL, IGNCA, New Delhi, Anand Ashram Samsthan, Pune
- 27920 GCR1433 GL20882  
S.R. 1730/R. 3238
- शाब्दनिर्णयव्याख्यादीपिका**  
**Śābdanirṇayavyākhyādīpikā**  
52 Folios, Paper, Sanskrit, Devanāgarī, Complete, MFL, IGNCA, New Delhi, Government Oriental Manuscript Library & Research Centre, Chennai
- 27917 GCR1412 GL20674  
S.R. 1564/R. 2986 (a)
- शाब्दनिर्णय**  
**Śābdanirṇaya**  
**Prakāśātma**  
35 Folios, Paper, Sanskrit, Devanāgarī, Complete, MFL, IGNCA, New Delhi, Government Oriental Manuscript Library & Research Centre, Chennai
- 27921 TLR481 TL5417  
N.N.B. 15563/6676
- शाब्दबोध**  
**Śābdabodha**  
15 Folios, Paper, Sanskrit, Devanāgarī, Incomplete, एकधर्मावच्छिन्न प्रतियोगितायाः अन्य धर्माः ।।, MFL, IGNCA, New Delhi, Maharaja Sarfoji Saraswati Mahal Library, Thanjavur

- 27922 SBR1936 SB31526 4 Folios; L 14, W 34, 9.7 x 4.3, Paper, Sanskrit, Devanāgarī, Complete, MFL, IGNC, New Delhi, Saraswati Bhawan Library, Varanasi  
 Ā. 3525  
 शाब्दबोधकाशिका  
 Śābdabodhakāśikā  
 Rāmakiśora Bhaṭṭācārya  
 10 Folios; L 10, W 41, 12 x 4.4, Paper, Sanskrit, Devanāgarī, Incomplete, MFL, IGNC, New Delhi, Saraswati Bhawan Library, Varanasi
- 27923 SBR2000 SB32891 P.S. 33968/Ny. 7525  
 शाब्दबोधप्रक्रिया  
 Śābdabodhaprakriyā  
 4 Folios; L 8, W 56, 13.1 x 4, Paper, Sanskrit, Devanāgarī, Incomplete, MFL, IGNC, New Delhi, Saraswati Bhawan Library, Varanasi
- 27924 SBRA1513 SB94235 P.S. 51010  
 शाब्दबोधप्रक्रिया  
 Śābdabodhaprakriyā  
 7 Folios, Paper, Sanskrit, Devanāgarī, Complete, MFL, IGNC, New Delhi, Saraswati Bhawan Library, Varanasi
- 27925 GCR165 GL2465 S.R. 1175/R 1814 (g)  
 शाब्दबोधवाद  
 Śābdabodhavāda  
 Rāmasubbā Śāstrī  
 3 Folios, Palm Leaf, Sanskrit, Grantha, Complete, MFL, IGNC, New Delhi, Government Oriental Manuscript Library & Research Centre, Chennai
- 27926 SBR1924 SB31297 Y. 954/D. 1733  
 शाब्दबोधविचार  
 Śābdabodhavicāra
- 27927 SBR1955 SB32030 N. 2465  
 शाब्दबोधविचार  
 Śābdabodhavicāra  
 Rāmeśvara  
 5 Folios; L 7, W 40, 9.7 x 4.2, Paper, Sanskrit, Devanāgarī, Incomplete, MFL, IGNC, New Delhi, Saraswati Bhawan Library, Varanasi
- 27928 SBR2026 SB33077 P.S. 21711/N.7328 (ka)  
 शाब्दबोधविचार  
 Śābdabodhavicāra  
 2 Folios; L 12, W 62, 12.7 x 3.9, Paper, Sanskrit, Devanāgarī, Incomplete, MFL, IGNC, New Delhi, Saraswati Bhawan Library, Varanasi
- 27929 SBR2079 SB33771 Nyā-1170  
 शाब्दबोधविचार  
 Śābdabodhavicāra  
 1 Folio; L 10, W 83, 18.2 x 4.3, Paper, Sanskrit, Baṅgalā, Complete, MFL, IGNC, New Delhi, Saraswati Bhawan Library, Varanasi
- 27930 SBRA1529 SB94552 P.S 71094  
 शाब्दबोधविचार  
 Śābdabodhavicāra  
 1 Folio, Paper, Sanskrit, Devanāgarī, Incomplete, MFL, IGNC, New Delhi, Saraswati Bhawan Library, Varanasi

- 27931 SBRA1529 SB94553  
P.S 71094(kha)  
**शाब्दबोधविचार**  
**Śābdabodhavicāra**  
2 Folios, Paper, Sanskrit, Devanāgarī,  
Incomplete, MFL, IGNC, New  
Delhi, Saraswati Bhawan Library,  
Varanasi
- 27932 GCR2411 GL32845  
S.D. 431/18969  
**शाब्दबोधविषय**  
**Śābdabhodhaviṣaya**  
17 Folios, Palm Leaf, Sanskrit,  
Telugu, Incomplete, MFL, IGNC,  
New Delhi, Government Oriental  
Manuscript Library & Research  
Centre, Chennai
- 27933 SBR2079 SB33752  
Nyā-1152  
**शाब्दविशेषविचार**  
**Śābdaviśeṣavicāra**  
**Tarkavāgīśa Bhaṭṭācārya**  
3 Folios; L 9, W 81, 17 x 3.6, Paper,  
Sanskrit, Baṅgalā, Complete, MFL,  
IGNC, New Delhi, Saraswati  
Bhawan Library, Varanasi
- 27934 SBR2079 SB33753  
Nyā-1159/D 1868-70  
**शाब्दविशेषविचार**  
**Śābdaviśeṣavicāra**  
**Tarkavāgīśa Bhaṭṭācārya**  
5 Folios; L 11, W 27, 19.2 x 4.2, Paper,  
Sanskrit, Baṅgalā, Complete, MFL,  
IGNC, New Delhi, Saraswati  
Bhawan Library, Varanasi
- 27935 SBRA1496 SB93936  
P.S. 87372  
**शाम्भवीमुद्रा**  
**Śāmbhavīmudrā**  
Vyāsa
- 1 Folio; L 12, W 35, 6.5 x 5, Paper,  
Sanskrit, Devanāgarī, Complete,  
MFL, IGNC, New Delhi, Saraswati  
Bhawan Library, Varanasi
- 27936 GCR96 GL941  
S.D. 82/4382  
**शाम्भवीमुद्रा**  
**Śāmbhavīmudrā**  
1 Folio, Palm Leaf, Sanskrit, Telugu,  
Incomplete, मनः स्थिरं मत्र विनावलम्बनं स  
एव मुद्रा विमला सुखेचरी।।, MFL, IGNC,  
New Delhi, Government Oriental  
Manuscript Library & Research  
Centre, Chennai
- 27937 BIR2162 BI18487  
Acc. No. 80/1898-99  
**शाम्यशतक**  
**Śāmyaśataka**  
17 Folios, 31 x 15 1/2, Paper,  
Sanskrit, Devanāgarī, Complete,  
MFL, IGNC, New Delhi,  
Bhandarkar Oriental Research  
Institute, Pune
- 27938 RSR241 RS2106  
**शारणागतीगन्धरहस्यगदाधिकार**  
**Śāraṇāgatīgandharahasyagadādhikāra**  
**Veṅkaṭanātha**  
65 Folios, Paper, Sanskrit,  
Devanāgarī, Complete, MFL,  
IGNC, New Delhi, Shri Ranbir  
Sanskrit Research Institute, Jammu
- 27939 SBR1697 SB28358  
**शारारकभाष्यसटीक**  
**Śārārakabhāṣyasatīka**  
**Śāṅkarācārya**  
9 Folios; L 10, W 18, 14.8 x 8.6, Paper,  
Sanskrit, Devanāgarī, Complete,  
MFL, IGNC, New Delhi, Saraswati  
Bhawan Library, Varanasi

- 27940 OIR554 OI3956  
Ms. No. P. 3358  
शारिरकमीमांसान्यायसङ्ग्रह  
Śārīrakamīmāṃsānyāyasaṅgraha  
Prakāśātma  
128 Folios, Palm Leaf, Sanskrit,  
Grantha, Complete, MFL, IGNCA,  
New Delhi, Oriental Research  
Institute, Mysore
- 27941 SBR1678 SB28140  
N. 867  
शारीकभाष्यव्याख्या  
Śārīrakabhāṣyavyākhyā  
Śaṅkarācārya  
2 Folios; L 12 W 45, Paper, Sanskrit,  
Baṅgalā, Complete, MFL, IGNCA,  
New Delhi, Saraswati Bhawan  
Library, Varanasi
- 27942 RRR151 RR2008  
Ms. No. 38397  
शारीरकमीमांसाभाष्य  
Śārīrakamīmāṃsābhāṣya  
Nimbārkācārya  
150 Folios, Paper, Sanskrit,  
Devanāgarī, Complete, MFL,  
IGNCA, New Delhi, Rajasthan  
Oriental Research Institute, Jodhpur
- 27943 SBR1665 SB28017  
शारीरककारिकाभाष्यवार्तिक  
Śārīrakakārikābhāṣyavārtika  
Divyasinha Miśra  
10 Folios; L 12, W 74, 11.1" x 2.3",  
Paper, Sanskrit, Devanāgarī,  
Incomplete, MFL, IGNCA, New  
Delhi, Saraswati Bhawan Library,  
Varanasi
- 27944 VMR668 VM7041  
Ac. No. 10320/R(III) 232  
शारीरकचतुस्सूत्री
- Śārīrakacatusūtrī  
25 Folios, Paper, Sanskrit,  
Devanāgarī, Incomplete, MFL,  
IGNCA, New Delhi, Vaidika  
Samshodhana Mandala, Pune
- 27945 GCR563 GL9861  
S.R. 3094/R 6206  
शारीरकद्रमिडोपनिषदैककण्ठ्य  
Śārīrakadramiḍopaniṣadaikakaṅṭhya  
62 Folios, Palm Leaf, Sanskrit,  
Grantha, Tamila, Complete, MFL,  
IGNCA, New Delhi, Government  
Oriental Manuscript Library &  
Research Centre, Chennai
- 27946 OIRA158 OI21104  
1024/Ms. No. B 560  
शारीरकन्यायकलापसङ्ग्रह  
Śārīrakanyāyakalāpasaṅgraha  
Śenānātha  
16 Folios, Paper, Sanskrit, Grantha,  
Complete, MFL, IGNCA, New Delhi,  
Oriental Research Institute, Mysore
- 27947 OIR933 OI12758  
Ms. No. P. 5634/1  
शारीरकन्यायकलापसङ्ग्रह  
Śārīrakanyāyakalāpasaṅgraha  
Śenānātha  
3 Folios, 38.8 x 4, Palm Leaf, Sanskrit,  
Grantha, Incomplete, MFL, IGNCA,  
New Delhi, Oriental Research  
Institute, Mysore
- 27948 SBR1588 SB27285  
P.S. 1633/A.P. 253  
शारीरकन्यायनिर्णय  
Śārīrakanyāyanirṇaya  
Ānandajñāna  
4 Folios; L 7, W 21, 12 x 5, Paper,  
Sanskrit, Devanāgarī, Incomplete,  
MFL, IGNCA, New Delhi, Saraswati  
Bhawan Library, Varanasi

- 27949 SBR1596 SB27343  
P.S. 1535/A.P. 154  
शारीरकन्यायनिर्णय  
Śārīrakanyāyanirṇaya  
Ānandajñāna  
35 Folios; L 12, W 54, 12.5 x 4.8,  
Paper, Sanskrit, Devanāgarī,  
Incomplete, MFL, IGNCA, New  
Delhi, Saraswati Bhawan Library,  
Varanasi
- 27950 SBR1608, 1609 SB27467  
P.S. 16990/N. 2604  
शारीरकन्यायनिर्णय  
Śārīrakanyāyanirṇaya  
Ānandajñāna  
330 Folios; L 11, W 46, 12.8 x 5, Paper,  
Sanskrit, Devanāgarī, Complete,  
MFL, IGNCA, New Delhi, Saraswati  
Bhawan Library, Varanasi
- 27951 SBR1617 SB27578  
A. 61  
शारीरकन्यायनिर्णय  
Śārīrakanyāyanirṇaya  
7 Folios; L 12, W 37, 14.2 x 2.9, Paper,  
Sanskrit, Devanāgarī, Incomplete,  
MFL, IGNCA, New Delhi, Saraswati  
Bhawan Library, Varanasi
- 27952 SBR1634 SB27742  
Ā-5707  
शारीरकन्यायनिर्णय  
Śārīrakanyāyanirṇaya  
Bhagavadānanda  
14 Folios; L 11, W 46, 15.1 x 4, Paper,  
Sanskrit, Devanāgarī, Incomplete,  
MFL, IGNCA, New Delhi, Saraswati  
Bhawan Library, Varanasi
- 27953 SBR1645 SB27836  
Ā. 3648  
शारीरकन्यायनिर्णय
- Śārīrakanyāyanirṇaya  
Ānandajñāna  
Folios 43-159; L 11, W 40, 10.5 x 4.3,  
Paper, Sanskrit, Devanāgarī,  
Incomplete, MFL, IGNCA, New  
Delhi, Saraswati Bhawan Library,  
Varanasi
- 27954 GCR1428 GL20810  
S.R. 3499/R. 7296  
शारीरकन्यायनिर्णयप्रतीकग्रन्थ  
Śārīrakanyāyanirṇayapratīkagrantha  
40 Folios, Palm Leaf, Sanskrit,  
Grantha, Complete, MFL, IGNCA,  
New Delhi, Government Oriental  
Manuscript Library & Research  
Centre, Chennai
- 27955 SBR1637, 1638 SB27769  
P.S. 46874/Ā-5687  
शारीरकन्यायमणिमाला  
Śārīrakanyāyamaṇimālā  
Folios 43, 45-73; L 8, W 31, 11.5" x  
4.5", Paper, Sanskrit, Devanāgarī,  
Complete, MFL, IGNCA, New Delhi,  
Saraswati Bhawan Library, Varanasi
- 27956 BIR608 BI5194  
354/1899-1915  
शारीरकन्यायमणिमाला  
Śārīrakanyāyamaṇimālā  
238 Folios; L 12, W 45, 11 x 5 1/8,  
Paper, Sanskrit, Devanāgarī,  
Complete, नानाग्रंथपथोर्निधिमथनेन मया मुहुः  
समुद्धृत्य।  
वेदान्तघटितसूत्रैर्नयमणिमालेयमारचिता॥, इति  
शारीरकन्यायमणिमालाया चतुर्थाध्यायस्य चतुर्थः  
पादः समाप्तः॥, तृतीयाध्याये न्यायाः॥  
सूत्राणि॥१८८॥ चतुर्थाध्याये न्यायाः३८८॥,  
MFL, IGNCA, New Delhi,  
Bhandarkar Oriental Research  
Institute, Pune

- 27957 GCR1460 GL21096 27961 SBR1639 SB27774  
S.R. 2179/R. 3830 P.S. 46868/Ā 5681
- शारीरकन्यायमणिमाला**  
**Śārīrakanyāyamaṇimālā**  
81 Folios, Paper, Sanskrit, Devanāgarī, Incomplete, MFL, IGNCA, New Delhi, Government Oriental Manuscript Library & Research Centre, Chennai
- शारीरकन्यायरक्षामणि**  
**Śārīrakanyāyarakṣāmaṇi**  
Appaya Dīkṣita  
Folios 2-151, L 10, W 50, 10.3 x 4.5, Paper, Sanskrit, Devanāgarī, Complete, MFL, IGNCA, New Delhi, Saraswati Bhawan Library, Varanasi
- 27958 GCR1276 GL19498 27962 SBR1639 SB27775  
S.R. 3154/R. 6519 P.S. 43673/Ā. 3671
- शारीरकन्यायमाला**  
**Śārīrakanyāyamālā**  
Raṅganātha  
80 Folios, Palm Leaf, Sanskrit, Grantha, Complete, Folio 80b is left blank, MFL, IGNCA, New Delhi, Government Oriental Manuscript Library & Research Centre, Chennai
- शारीरकन्यायरक्षामणि**  
**Śārīrakanyāyarakṣāmaṇi**  
Appaya Dīkṣita  
61 Folios; L 14, W 45, 10.5" x 4.5", Paper, Sanskrit, Devanāgarī, Complete, MFL, IGNCA, New Delhi, Saraswati Bhawan Library, Varanasi
- 27959 SBR1638 SB27771 27963 GCR2169 GL29351  
P.S. 46875/Ā-5688 S.R. 8183/R. 18405
- शारीरकन्यायरक्षामणि**  
**Śārīrakanyāyarakṣāmaṇi**  
Appaya Dīkṣita  
125 Folios; L 13, W 61, 11.5" x 4.2", Paper, Sanskrit, Devanāgarī, Complete, MFL, IGNCA, New Delhi, Saraswati Bhawan Library, Varanasi
- शारीरकन्यायरक्षामणि**  
**Śārīrakanyāyarakṣāmaṇi**  
19 Folios, Palm Leaf, Sanskrit, Grantha, Complete, MFL, IGNCA, New Delhi, Government Oriental Manuscript Library & Research Centre, Chennai
- 27960 SBR1638, 1639 SB27773 27964 TLR508 TL5712  
P.S. 46877/Ā-5690 B. 9636/7788
- शारीरकन्यायरक्षामणि**  
**Śārīrakanyāyarakṣāmaṇi**  
Appaya Dīkṣita  
68 Folios; L 9, W 38, 10.7" x 4.9", Paper, Sanskrit, Devanāgarī, Incomplete, MFL, IGNCA, New Delhi, Saraswati Bhawan Library, Varanasi
- शारीरकन्यायसङ्ग्रहशारीकामीमांसासार**  
**Śārīrakanyāyasaṅgrahaśārīkāmīmāmsāsāra**  
55 Folios, Folios missing 11, 19, 29, 43, Palm Leaf, Sanskrit, Grantha, Incomplete, इति श्री श्रीनिवासाचार्य कृतियु शारीरक मीमांसा सारे तृतीयाध्यायस्य चतुर्थः पादः॥, MFL, IGNCA, New Delhi, Maharaja Sarfoji Saraswati Mahal Library, Thanjavur



27965	OLR753	OL4678	27969	SBR1593, 1594	SB27313
		Ms. No. T. 708			P.S. 1595/A.P. 215
	शारीरकप्रकरणसङ्गति			शारीरकभाष्य	
	Śārīrakapraṅkaraṇasaṅgati			Śārīrakabhāṣya	
	124 Folios, Paper, Sanskrit, Devanāgarī, Incomplete, MFL, IGNCA, New Delhi, Oriental Research Institute & Manuscripts Library, Thiruvananthapuram, Kerala			Śaṅkarācārya	
				Folios 3-71; L 7, W 39, 12 x 5.2, Paper, Sanskrit, Devanāgarī, Incomplete, MFL, IGNCA, New Delhi, Saraswati Bhawan Library, Varanasi	
27966	SBR1606	SB27453	27970	SBR1594	SB27314
		A. 269			A.P. 214
	शारीरकभाष्य			शारीरकभाष्य	
	Śārīrakabhāṣya			Śārīrakabhāṣya	
	12 Folios; L 15, W 47, 10.9 x 4.7, Paper, Sanskrit, Devanāgarī, Incomplete, MFL, IGNCA, New Delhi, Saraswati Bhawan Library, Varanasi			Śaṅkarācārya	
				224 Folios; L 10, W 34, 9.7 x 3.5, Paper, Sanskrit, Devanāgarī, Incomplete, MFL, IGNCA, New Delhi, Saraswati Bhawan Library, Varanasi	
27967	SBR1574	SB27124	27971	SBR1594	SB27320
		P.S. 31307			A.P. 139
	शारीरकभाष्य			शारीरकभाष्य	
	Śārīrakabhāṣya			Śārīrakabhāṣya	
	Śaṅkarācārya			Śaṅkarācārya	
	4 Folios; L 7, W 33, Paper, Sanskrit, Devanāgarī, Complete, MFL, IGNCA, New Delhi, Saraswati Bhawan Library, Varanasi			22 Folios; L 9, W 49, 12 x 3.8, Paper, Sanskrit, Devanāgarī, Incomplete, MFL, IGNCA, New Delhi, Saraswati Bhawan Library, Varanasi	
27968	SBR1593	SB27312	27972	SBR1594	SB27321
					P.S. 1220/A.P. 140
	शारीरकभाष्य			शारीरकभाष्य	
	Śārīrakabhāṣya			Śārīrakabhāṣya	
	Śaṅkarācārya			Śaṅkarācārya	
	Folios 2-5; L 10, W 35, 9.7 x 3.5, Paper, Sanskrit, Devanāgarī, Incomplete, MFL, IGNCA, New Delhi, Saraswati Bhawan Library, Varanasi			29 Folios; L 10, W 50, 10.4 x 4.4, Paper, Sanskrit, Devanāgarī, Incomplete, MFL, IGNCA, New Delhi, Saraswati Bhawan Library, Varanasi	

- 27973 SBR1598 SB27355  
P.S. 1480/A.P. 100  
शारीरकभाष्य  
Śārīrakabhāṣya  
Folios 2-33, 35-98; L 10, W 45, 10.8 x 4.5, Paper, Sanskrit, Devanāgarī, Incomplete, MFL, IGNCA, New Delhi, Saraswati Bhawan Library, Varanasi
- 27974 SBR1598 SB27360  
P. 2618/176  
शारीरकभाष्य  
Śārīrakabhāṣya  
Śaṅkara  
Folios 2-7; L 13, W 42, 10.1 x 3.8, Paper, Sanskrit, Devanāgarī, Incomplete, MFL, IGNCA, New Delhi, Saraswati Bhawan Library, Varanasi
- 27975 SBR1598 SB27361  
P.S. 1466/A.P.86  
शारीरकभाष्य  
Śārīrakabhāṣya  
115 Folios; L 9, W 45, 9.8 x 3.5, Paper, Sanskrit, Devanāgarī, Incomplete, MFL, IGNCA, New Delhi, Saraswati Bhawan Library, Varanasi
- 27976 SBR1609 SB27481  
A. 614  
शारीरकभाष्य  
Śārīrakabhāṣya  
Śaṅkarācārya  
14 Folios; L 10, W 41, 11.5 x 5, Paper, Sanskrit, Devanāgarī, Incomplete, MFL, IGNCA, New Delhi, Saraswati Bhawan Library, Varanasi
- 27977 SBR1647 SB27857  
P.S. 32029/N. 6\*45/79  
शारीरकभाष्य  
Śārīrakabhāṣya  
Śaṅkarācārya
- 14 Folios; L 11, W 53, 10.5 x 4.3, Paper, Sanskrit, Devanāgarī, Incomplete, MFL, IGNCA, New Delhi, Saraswati Bhawan Library, Varanasi
- 27978 SBR1657 SB27939  
N. 845  
शारीरकभाष्य  
Śārīrakabhāṣya  
Śaṅkarācārya  
71 Folios; L 15, W 42, 10.6 x 5, Paper, Sanskrit, Devanāgarī, Incomplete, MFL, IGNCA, New Delhi, Saraswati Bhawan Library, Varanasi
- 27979 SBR1665 SB28016  
N.813  
शारीरकभाष्य  
Śārīrakabhāṣya  
Folios 7-9; L 6, W 44, 13.2" x 3.5", Paper, Sanskrit, Barṅgalā, Incomplete, MFL, IGNCA, New Delhi, Saraswati Bhawan Library, Varanasi
- 27980 SBR1670 SB28062  
शारीरकभाष्य  
Śārīrakabhāṣya  
Śaṅkarācārya  
24 Folios; L 22 W 75, 10.8 x 4.7, Paper, Sanskrit, Devanāgarī, Complete, MFL, IGNCA, New Delhi, Saraswati Bhawan Library, Varanasi
- 27981 SBR1722 SB28634  
N.1/829 = 1\*29/10  
शारीरकभाष्य  
Śārīrakabhāṣya  
Śaṅkarācārya  
54 Folios; L 11, W 62, 12.3 x 4.8, Paper, Sanskrit, Devanāgarī, Incomplete, MFL, IGNCA, New Delhi, Saraswati Bhawan Library, Varanasi

- 27982 **SBR1723** **SB28648** **Śārīrakabhāṣya**  
N. 3/788  
शारीरकभाष्य  
Śārīrakabhāṣya  
Śaṅkarācārya  
Folios 84-129; L 10, W 33, 11.2 x 4.5,  
Paper, Sanskrit, Devanāgarī,  
Incomplete, MFL, IGNCA, New  
Delhi, Saraswati Bhawan Library,  
Varanasi
- 27983 **SBR1730** **SB28722**  
P.S. 26371/N. 3/797  
शारीरकभाष्य  
Śārīrakabhāṣya  
12 Folios; L 11, W 36, 13.7 x 4.8,  
Paper, Sanskrit, Devanāgarī,  
Incomplete, MFL, IGNCA, New  
Delhi, Saraswati Bhawan Library,  
Varanasi
- 27984 **SBR1736** **SB28776**  
P.S. 9593/D. 3342  
शारीरकभाष्य  
Śārīrakabhāṣya  
59 Folios; L 12, W 57, 11.3 x 3.5,  
Paper, Sanskrit, Devanāgarī,  
Incomplete, MFL, IGNCA, New  
Delhi, Saraswati Bhawan Library,  
Varanasi
- 27985 **SBR1737** **SB28807**  
P.S. 9621/D. 3370  
शारीरकभाष्य  
Śārīrakabhāṣya  
Śaṅkarācārya  
1 Folio; L 7, W 27, 9.8 x 4.2, Paper,  
Sanskrit, Devanāgarī, Incomplete,  
MFL, IGNCA, New Delhi, Saraswati  
Bhawan Library, Varanasi
- 27986 **SBR1737** **SB28819**  
P.S. 9661/D.3410  
शारीरकभाष्य
- 27987 **SBRA1324** **SB91369**  
शारीरकभाष्य  
Śārīrakabhāṣya  
Śaṅkara  
Folios 1-42, 1-30; L 10, W 32, Paper,  
Sanskrit, Devanāgarī, Incomplete,  
MFL, IGNCA, New Delhi, Saraswati  
Bhawan Library, Varanasi
- 27988 **SBRA1325** **SB91374**  
शारीरकभाष्य  
Śārīrakabhāṣya  
Śaṅkarācārya  
53 Folios; L 11, W 55, Paper, Sanskrit,  
Devanāgarī, Complete, MFL,  
IGNCA, New Delhi, Saraswati  
Bhawan Library, Varanasi
- 27989 **SBRA1333** **SB91478**  
P.S. 58543  
शारीरकभाष्य  
Śārīrakabhāṣya  
Śaṅkarācārya  
154 Folios; L 7, W 29, Paper, Sanskrit,  
Devanāgarī, Incomplete, MFL,  
IGNCA, New Delhi, Saraswati  
Bhawan Library, Varanasi
- 27990 **SBRA1334** **SB91487**  
P.S. 58508  
शारीरकभाष्य  
Śārīrakabhāṣya  
Śaṅkarācārya  
Folios 1-75, 77-218; L 7, W 22, Paper,  
Sanskrit, Devanāgarī, Complete,  
MFL, IGNCA, New Delhi, Saraswati  
Bhawan Library, Varanasi

- 27991 SBRA1334, 1335 SB91488  
P.S. 58507  
शारीरकभाष्य  
Śārīrakabhāṣya  
Śaṅkarācārya  
262 Folios; L 7, W 25, Paper, Sanskrit,  
Devanāgarī, Complete, MFL,  
IGNCA, New Delhi, Saraswati  
Bhawan Library, Varanasi
- 27992 SBRA1336 SB91503  
P.S. 55831  
शारीरकभाष्य  
Śārīrakabhāṣya  
Śaṅkarācārya  
Folios 1-11, 1-11, 1-5; L 13, W 41,  
Paper, Sanskrit, Devanāgarī,  
Incomplete, MFL, IGNCA, New  
Delhi, Saraswati Bhawan Library,  
Varanasi
- 27993 SBRA1349 SB91608  
P.S. 54030  
शारीरकभाष्य  
Śārīrakabhāṣya  
Śaṅkarācārya  
45 Folios; L 12, W 47, 10.5 x 4.5,  
Paper, Sanskrit, Devanāgarī,  
Incomplete, MFL, IGNCA, New  
Delhi, Saraswati Bhawan Library,  
Varanasi
- 27994 SBRA1358 SB91711  
P.S. 50753  
शारीरकभाष्य  
Śārīrakabhāṣya  
Śaṅkarācārya  
Folios 1-32, 32-34; L 15, W 62, 13 x 5.8,  
Paper, Sanskrit, Devanāgarī,  
Incomplete, MFL, IGNCA, New  
Delhi, Saraswati Bhawan Library,  
Varanasi
- 27995 SBRA1360 SB91733  
P.S. 58521  
शारीरकभाष्य
- Śārīrakabhāṣya  
Śaṅkarācārya  
33 Folios; L 7, W 18, 8.4 x 5, Paper,  
Sanskrit, Devanāgarī, Complete,  
MFL, IGNCA, New Delhi, Saraswati  
Bhawan Library, Varanasi
- 27996 VTR110 VT1431  
Ms. No. 222  
शारीरकभाष्य  
Śārīrakabhāṣya  
104 Folios, Palm Leaf, Sanskrit,  
Malayālam, Complete, MFL,  
IGNCA, New Delhi, Vaidyamadham  
Valiya Narayanan Nambōdari  
Dakshinamoorthy Trust, Kerala
- 27997 VTR138 VT1571  
Ms. No. 224/1  
शारीरकभाष्य  
Śārīrakabhāṣya  
137 Folios, Palm Leaf, Sanskrit,  
Malayālam, Incomplete, MFL,  
IGNCA, New Delhi, Vaidyamadham  
Valiya Narayanan Nambōdari  
Dakshinamoorthy Trust, Kerala
- 27998 OIR709 OI5849  
Ms. No. P. 4181/8 F  
शारीरकभाष्य  
Śārīrakabhāṣya  
Folios 72-97, Palm Leaf, Sanskrit,  
Nandināgarī, Complete, MFL,  
IGNCA, New Delhi, Oriental  
Research Institute, Mysore
- 27999 SBR1575 SB27134  
शारीरकभाष्यटीका  
Śārīrakabhāṣyaṭīkā  
Govindānanda  
Folios 3, 5-33; L 9, W 42, 12.6" x 4.5",  
Paper, Sanskrit, Baṅgalā,  
Incomplete, MFL, IGNCA, New  
Delhi, Saraswati Bhawan Library,  
Varanasi

28000	<b>SBR1706</b>	<b>SB28465</b> N.4828	28004	<b>SBRA1352</b>	<b>SB91632</b> P.S. 53615
	<b>शारीरकभाष्यटीका</b> <b>Śārīrakabhāṣyaṭīkā</b> <b>Ānandagiri</b> 17 Folios; L 14, W 48, 10.6 x 4.1, Paper, Sanskrit, Devanāgarī, Incomplete, MFL, IGNCA, New Delhi, Saraswati Bhawan Library, Varanasi			<b>शारीरकभाष्यटीका</b> <b>Śārīrakabhāṣyaṭīkā</b> <b>Govindānanda</b> Folios 1-13, 123-128; L 8, W 31, 9.7 x 4.5, Paper, Sanskrit, Devanāgarī, Complete, MFL, IGNCA, New Delhi, Saraswati Bhawan Library, Varanasi	
28001	<b>SBR3209</b>	<b>SB51487</b> P.S. 5179/Ā-1962	28005	<b>SBRA1357</b>	<b>SB91695</b> P.S. 51187
	<b>शारीरकभाष्यटीका</b> <b>Śārīrakabhāṣyaṭīkā</b> <b>Ānandajñāna</b> Folios 1-28, 30-65, 1-26; L 15, W 49, 11.11 x 4.9, Paper, Sanskrit, Devanāgarī, Incomplete, MFL, IGNCA, New Delhi, Saraswati Bhawan Library, Varanasi			<b>शारीरकभाष्यटीका</b> <b>Śārīrakabhāṣyaṭīkā</b> <b>Govindānanda</b> 21 Folios; L 9, W 47, 10.4 x 3.6, Paper, Sanskrit, Devanāgarī, Incomplete, MFL, IGNCA, New Delhi, Saraswati Bhawan Library, Varanasi	
28002	<b>SBRA1324</b>	<b>SB91371</b>	28006	<b>SBRA1365</b>	<b>SB91769</b> P.S. 62222
	<b>शारीरकभाष्यटीका</b> <b>Śārīrakabhāṣyaṭīkā</b> <b>Govindānanda</b> Folios 1-109, 1-28, 1-51, 1-33, 1-42, 1- 52, 1-43, 1-17, Paper, Sanskrit, Devanāgarī, Complete, MFL, IGNCA, New Delhi, Saraswati Bhawan Library, Varanasi			<b>शारीरकभाष्यटीका</b> <b>Śārīrakabhāṣyaṭīkā</b> Folios 2-3; L 16, W 42, 9.6 x 4.1, Paper, Sanskrit, Devanāgarī, Incomplete, MFL, IGNCA, New Delhi, Saraswati Bhawan Library, Varanasi	
28003	<b>SBRA1349</b>	<b>SB91609</b> P.S. 54029	28007	<b>BIR1385</b>	<b>BI13082</b> Acc. No. 129/1881-82
	<b>शारीरकभाष्यटीका</b> <b>Śārīrakabhāṣyaṭīkā</b> <b>Vācaspati</b> Folios 1-58, 1-8, 1-27; L 10, W 41, 10 x 4.6, Paper, Sanskrit, Devanāgarī, Complete, MFL, IGNCA, New Delhi, Saraswati Bhawan Library, Varanasi			<b>शारीरकभाष्यटीका</b> <b>Śārīrakabhāṣyaṭīkā</b> <b>Ānandajñāna</b> 154 Folios, 10 1/4 x 4 1/2, Paper, Sanskrit, Devanāgarī, Complete, Samvat 1760, MFL, IGNCA, New Delhi, Bhandarkar Oriental Research Institute, Pune	

- 28008 **SIR271, 272** **SI3309**  
Ac. No. 3128/1010  
**शारीरकभाष्यटीका**  
**Śārīrakabhāṣyaṭīkā**  
**Ānanda Giri**  
648 Folios; L 10, W 42, 28 x 12, Paper,  
Sanskrit, Devanāgarī, Complete,  
MFL, IGNC, New Delhi, Scindia  
Oriental Institute, Vikram  
University, Ujjain
- 28009 **SIR273** **SI3310**  
Ac. No. 15260/1011  
**शारीरकभाष्यटीका**  
**Śārīrakabhāṣyaṭīkā**  
**Govindānanda**  
193 Folios; L 16, W 54, 32 x 15.5,  
Paper, Sanskrit, Devanāgarī,  
Complete, MFL, IGNC, New Delhi,  
Scindia Oriental Institute, Vikram  
University, Ujjain
- 28010 **SBR1654** **SB27912**  
P.S. 15143/N. 158  
**शारीरकभाष्यतात्पर्य**  
**Śārīrakabhāṣyatātparyā**  
32 Folios; L 9, W 32, 7.3 x 4.5, Paper,  
Sanskrit, Devanāgarī, Complete,  
MFL, IGNC, New Delhi, Saraswati  
Bhawan Library, Varanasi
- 28011 **SBR1739** **SB28853**  
**शारीरकभाष्यन्याय**  
**Śārīrakabhāṣyanīyāya**  
19 Folios; L 36, W 9, 8 x 4, Paper,  
Sanskrit, Devanāgarī, Incomplete,  
MFL, IGNC, New Delhi, Saraswati  
Bhawan Library, Varanasi
- 28012 **SBR1715, 1716** **SB28564**  
P.S. 1751/A.P. 277  
**शारीरकभाष्यन्यायनिर्णय**  
**Śārīrakabhāṣyanīyāyanirṇaya**
- Bhagavadānandajñāna**  
224 Folios; L 7, W 32, 12.7 x 4.7,  
Paper, Sanskrit, Devanāgarī,  
Incomplete, MFL, IGNC, New  
Delhi, Saraswati Bhawan Library,  
Varanasi
- 28013 **SBRA1357** **SB91700**  
P.S 51288  
**शारीरकभाष्यरत्नप्रभा**  
**Śārīrakabhāṣyaratnāprabhā**  
2 Folios; L 9, W 19, 6.2 x 4.5, Paper,  
Sanskrit, Devanāgarī, Incomplete,  
MFL, IGNC, New Delhi, Saraswati  
Bhawan Library, Varanasi
- 28014 **SBRA1359** **SB91723**  
P.S 51406  
**शारीरकभाष्यरत्नप्रभा**  
**Śārīrakabhāṣyaratnāprabhā**  
**Govindānanda**  
40 Folios; L 11, W 56, 14 x 5.5, Paper,  
Sanskrit, Devanāgarī, Incomplete,  
MFL, IGNC, New Delhi, Saraswati  
Bhawan Library, Varanasi
- 28015 **UAR5** **UA20**  
Ms. No. 01.012  
**शारीरकभाष्यरत्नप्रभा**  
**Śārīrakabhāṣyaratnāprabhā**  
13 Folios, Paper, Sanskrit,  
Devanāgarī, Incomplete, MFL,  
IGNC, New Delhi, Uttarakhand  
Sanskrit Academy, Haridwar
- 28016 **RRR172** **RR2339**  
Ms. No. 40313  
**शारीरकभाष्यवार्तिक**  
**Śārīrakabhāṣyavārtika**  
**Mādhavamukundacarana**  
356 Folios, Paper, Sanskrit,  
Devanāgarī, Complete, MFL,  
IGNC, New Delhi, Rajasthan  
Oriental Research Institute, Jodhpur

- 28017 OIR749 OI6784  
Ms.No.P.4413  
शारीरकभाष्यविवरणोपन्यास  
Śārīrakabhāṣyavivarāṇopanyāsa  
Gaṅgādharapṛakāśa Muni  
140 Folios, 34.5 x 3, Palm Leaf,  
Sanskrit, Nandināgarī, Incomplete,  
MFL, IGNC, New Delhi, Oriental  
Research Institute, Mysore
- 28018 SBR1575 SB27133  
N. 4\*78/248  
शारीरकभाष्यव्याख्या  
Śārīrakabhāṣyavyākhyā  
632 Folios; L 10, W 40, 11.5 x 4.8,  
Paper, Sanskrit, Baṅgalā,  
Incomplete, MFL, IGNC, New  
Delhi, Saraswati Bhawan Library,  
Varanasi
- 28019 SBR1652 SB27882  
P.S. 32022/N. 6\*45/72  
शारीरकभाष्यव्याख्या  
Śārīrakabhāṣyavyākhyā  
Advaitānanda  
55 Folios; L 10, W 49, 10.5 x 4.6,  
Paper, Sanskrit, Devanāgarī,  
Complete, MFL, IGNC, New Delhi,  
Saraswati Bhawan Library, Varanasi
- 28020 SBR1652, 1653 SB27883  
P.S. 32021/N. 6\*45/71  
शारीरकभाष्यव्याख्या  
Śārīrakabhāṣyavyākhyā  
Advaitānanda  
Folios 1-26, 1-50; L 11, W 36, 10.8 x  
4.1, Paper, Sanskrit, Devanāgarī,  
Incomplete, MFL, IGNC, New  
Delhi, Saraswati Bhawan Library,  
Varanasi
- 28021 SBR1717, 1718 SB28589  
P.S. 50012/Ā 8847  
शारीरकभाष्यव्याख्या
- Śārīrakabhāṣyavyākhyā  
Advaitānanda  
Folios 2-234; L 12, W 46, 9.5 x 4.6,  
Paper, Sanskrit, Devanāgarī,  
Complete, MFL, IGNC, New Delhi,  
Saraswati Bhawan Library, Varanasi
- 28022 SBRA1347 SB91595  
P.S. 51460  
शारीरकभाष्यव्याख्या  
Śārīrakabhāṣyavyākhyā  
Govindānanda  
Folios 1-23, 13-32, 1-24, 1-18, 14, 1-23,  
1-70; L 14, W 33, 10.8 x 4.7, Paper,  
Sanskrit, Devanāgarī, Incomplete,  
MFL, IGNC, New Delhi, Saraswati  
Bhawan Library, Varanasi
- 28023 RSR251 RS2159  
शारीरकभाष्यव्याख्या  
Śārīrakabhāṣyavyākhyā  
3 Folios, Paper, Sanskrit, Devanāgarī,  
Incomplete, MFL, IGNC, New  
Delhi, Shri Ranbir Sanskrit Research  
Institute, Jammu
- 28024 SBR1634 SB27746  
P.S. 46862/Ā-5675  
शारीरकभाष्यव्याख्यान  
Śārīrakabhāṣyavyākhyāna  
Folios 2-49; L 9, 10" x 4.7", Paper,  
Sanskrit, Devanāgarī, Incomplete,  
MFL, IGNC, New Delhi, Saraswati  
Bhawan Library, Varanasi
- 28025 SBRA1324 SB91370  
शारीरकभाष्यसटीक  
Śārīrakabhāṣyasatīka  
Śaṅkara  
Folios 280-434, Paper, Sanskrit,  
Devanāgarī, Complete, With  
Commentary  
Bhagavadānandajñāna, MFL,  
IGNC, New Delhi, Saraswati  
Bhawan Library, Varanasi

- 28026 SBRA1359 SB91724  
P.S 11095 Ka  
शारीरकभाष्यसटीक  
Śārīrakabhāṣyasaṭīka  
Śaṅkarācārya  
Folios 1-42, 1-38; L 8, 12.9 x 4.9,  
Paper, Sanskrit, Devanāgarī,  
Incomplete, MFL, IGNCA, New  
Delhi, Saraswati Bhawan Library,  
Varanasi
- 28027 SBRA1382 SB92177  
P.S 82089  
शारीरकभाष्यसटीक  
Śārīrakabhāṣyasaṭīka  
Śaṅkarācārya  
46 Folios; L 17, W 43, 9.3 x 5, Paper,  
Sanskrit, Devanāgarī, Complete,  
MFL, IGNCA, New Delhi, Saraswati  
Bhawan Library, Varanasi
- 28028 SBRA1359 SB91725  
P.S 51442  
शारीरकभाष्यसव्याख्या  
Śārīrakabhāṣyasavyākhyā  
Folios 11-59, 61-96; L 13, W 41, 13.5 x  
7, Paper, Sanskrit, Devanāgarī,  
Incomplete, MFL, IGNCA, New  
Delhi, Saraswati Bhawan Library,  
Varanasi
- 28029 SBRA1330 SB91452  
P.S. 54426, 54428  
शारीरकभाष्यसारसङ्ग्रह  
Śārīrakabhāṣyasārasaṅgraha  
Bhāskarabhāū Śarmā  
126 Folios; L 7, W 29, Paper, Sanskrit,  
Devanāgarī, Complete, MFL,  
IGNCA, New Delhi, Saraswati  
Bhawan Library, Varanasi
- 28030 GCR2869 GL40296  
S.R. 3915/11411  
शारीरकभाष्यसिद्धान्तसङ्ग्रह
- Śārīrakabhāṣyasiddhāntasaṅgraha  
Veṅkaṭasubba  
80 Folios, Paper, Sanskrit,  
Devanāgarī, Complete, Transcribed  
by C.N Krishnan, MFL, IGNCA,  
New Delhi, Government Oriental  
Manuscript Library & Research  
Centre, Chennai
- 28031 RSR191 RS1663  
शारीरकमीमांसकभाष्यव्याख्यारत्नप्रभा  
Śārīrakamīmāṅsakabhāṣyavyākhyāratnaprabhā  
Govindānanda  
222 Folios, Paper, Sanskrit,  
Devanāgarī, Complete, MFL,  
IGNCA, New Delhi, Shri Ranbir  
Sanskrit Research Institute, Jammu
- 28032 SBR1577 SB27190  
P.S. 6045/P. 2628/155  
शारीरकमीमांसा  
Śārīrakamīmāṅsā  
2 Folios; L 10, W 28, Paper, Sanskrit,  
Devanāgarī, Complete, MFL,  
IGNCA, New Delhi, Saraswati  
Bhawan Library, Varanasi
- 28033 SBR1684 SB28249  
N.11\* 48/56  
शारीरकमीमांसा  
Śārīrakamīmāṅsā  
Folios 1-14, 17-20; L 1, W 33, 9.7 x 5.1,  
Paper, Sanskrit, Devanāgarī,  
Complete, MFL, IGNCA, New Delhi,  
Saraswati Bhawan Library, Varanasi
- 28034 OIRA549 OI24080  
4020/Ms. No. C 2346  
शारीरकमीमांसा  
Śārīrakamīmāṅsā  
Vijayīndra  
69 Folios, Paper, Sanskrit,  
Devanāgarī, Complete, MFL,  
IGNCA, New Delhi, Oriental  
Research Institute, Mysore



- 28035 RRR152 RR2017 28039 GCR1454 GL21053  
Ms. No. 38421 S.R. 2079/R. 3732  
**शारीरकमीमांसा**  
**Śārīrakamīmāṃsā**  
49 Folios, Paper, Sanskrit,  
Devanāgarī, Incomplete, MFL,  
IGNCA, New Delhi, Rajasthan  
Oriental Research Institute, Jodhpur
- 28036 BIR2036 BI17489 28040 TLR488 TL5501  
Acc. No. 311/1892-95 B. 9635/7119  
**शारीरकमीमांसान्यायनिर्णय**  
**Śārīrakamīmāṃsānyāyanirṇaya**  
**Ānandajñāna**  
128 Folios, 30 x 14, Paper, Sanskrit,  
Devanāgarī, Incomplete, MFL,  
IGNCA, New Delhi, Bhandarkar  
Oriental Research Institute, Pune
- 28037 SBR1721 SB28619 28041 SMR681 SM2829  
P.S 25514, N-2\*71/113 Dec. No. 7244  
**शारीरकमीमांसान्यायसङ्ग्रह**  
**Śārīrakamīmāṃsānyāyasaṅgraha**  
98 Folios; L 12, W 44, 9.4 x 4.2, Paper,  
Sanskrit, Devanāgarī, Complete,  
MFL, IGNCA, New Delhi, Saraswati  
Bhawan Library, Varanasi
- 28038 GCR1426 GL20769 28042 SBR1553, 1554 SB26736  
S.R. 3479/R. 7236 P.S. 33778/N. 8/1136  
**शारीरकमीमांसान्यायसङ्ग्रह**  
**Śārīrakamīmāṃsānyāyasaṅgraha**  
**Prakāśātma**  
64 Folios, Palm Leaf, Sanskrit,  
Grantha, Complete, MFL, IGNCA,  
New Delhi, Government Oriental  
Manuscript Library & Research  
Centre, Chennai
- शारीरकमीमांसान्यायसङ्ग्रह**  
**Śārīrakamīmāṃsānyāyasaṅgraha**  
**Prakāśātma**  
69 Folios, Paper, Sanskrit,  
Devanāgarī, Complete, MFL,  
IGNCA, New Delhi, Government  
Oriental Manuscript Library &  
Research Centre, Chennai
- शारीरकमीमांसान्यायसङ्ग्रह**  
**Śārīrakamīmāṃsānyāyasaṅgraha**  
**Prakāśātma Muni**  
29 Folios, Palm Leaf, Sanskrit,  
Grantha, Complete, इति शारीरक मीमांसा  
न्याय सङ्ग्रहे प्रकाशात्मनि विरचिते चतुर्थाध्यायस्य  
चतुर्थपादः ॥, MFL, IGNCA, New Delhi,  
Maharaja Sarfoji Saraswati Mahal  
Library, Thanjavur
- शारीरकमीमांसाभाष्य**  
**Śārīrakamīmāṃsābhāṣya**  
**Bādarāyaṇa**  
364 Folios, Paper, Sanskrit, Telugu,  
Complete, MFL, IGNCA, New Delhi,  
Sri Kanchi Kamakoti Peetham,  
Kanchipuram

- 28043 SBR1557 SB26822 28047 SBR1584 SB27250  
P.S. 33135/N. 4\*74/116 P. 2628/163
- शारीरकमीमांसाभाष्य  
Śārīrakamīmāṃsābhāṣya  
Śaṅkarācārya  
4 Folios; L 47, W 11, 1.5 x 3.4, Paper,  
Sanskrit, Baṅgalā, Incomplete, MFL,  
IGNCA, New Delhi, Saraswati  
Bhawan Library, Varanasi
- शारीरकमीमांसाभाष्य  
Śārīrakamīmāṃsābhāṣya  
Rāmānujācārya  
142 Folios; L 8, W 53, 9.5 x 4.1, Paper,  
Sanskrit, Devanāgarī, Complete,  
MFL, IGNCA, New Delhi, Saraswati  
Bhawan Library, Varanasi
- 28044 SBR1557, 1558 SB26823 28048 SBR1585 SB27266  
P.S. 34501/N.9/587 A.P. 390
- शारीरकमीमांसाभाष्य  
Śārīrakamīmāṃsābhāṣya  
Śaṅkarācārya  
4 Folios; L 9, W 54, 11.5 x 5, Paper,  
Sanskrit, Devanāgarī, Incomplete,  
MFL, IGNCA, New Delhi, Saraswati  
Bhawan Library, Varanasi
- शारीरकमीमांसाभाष्य  
Śārīrakamīmāṃsābhāṣya  
Śaṅkarācārya  
91 Folios; L 8, W 62, 11.7 x 3.4, Paper,  
Sanskrit, Devanāgarī, Incomplete,  
MFL, IGNCA, New Delhi, Saraswati  
Bhawan Library, Varanasi
- 28045 SBR1558 SB26824 28049 SBR1602 SB27394  
P.S. 31155/N. 4\*74/137 P.S. 19204/N. 4820
- शारीरकमीमांसाभाष्य  
Śārīrakamīmāṃsābhāṣya  
Śaṅkara Bhāgavatpāda  
Folios 16-43; L 9, W 50, 12 x 4.5,  
Paper, Sanskrit, Devanāgarī,  
Incomplete, MFL, IGNCA, New  
Delhi, Saraswati Bhawan Library,  
Varanasi
- शारीरकमीमांसाभाष्य  
Śārīrakamīmāṃsābhāṣya  
Śaṅkara Bhāgavatpāda  
133 Folios; L 10, W 35, 10.6 x 4.5,  
Paper, Sanskrit, Devanāgarī,  
Incomplete, MFL, IGNCA, New  
Delhi, Saraswati Bhawan Library,  
Varanasi
- 28046 SBR1560 SB26868 28050 SBR1604 SB27421  
P.S. 40289/N. 13/682 P.S. 22091/N. 7688
- शारीरकमीमांसाभाष्य  
Śārīrakamīmāṃsābhāṣya  
Śaṅkarācārya  
13 Folios; L 9, W 27, 1 x 2.8, Paper,  
Sanskrit, Devanāgarī, Incomplete,  
MFL, IGNCA, New Delhi, Saraswati  
Bhawan Library, Varanasi

- 28051 **SBR1604** **SB27422**  
P.S. 22078/N. 7695  
**शारीरकमीमांसाभाष्य**  
**Śārīrakamīmāṃsābhāṣya**  
**Śaṅkara Bhāgavatpāda**  
Folios 2-57; L 9, W 33, 10 x 4.1, Paper, Sanskrit, Devanāgarī, Incomplete, MFL, IGNCA, New Delhi, Saraswati Bhawan Library, Varanasi
- 28052 **SBR1607, 1608** **SB27466**  
P.S. 16991/N. 2605  
**शारीरकमीमांसाभाष्य**  
**Śārīrakamīmāṃsābhāṣya**  
**Śaṅkarācārya**  
24 Folios; L 10, W 40, 12.9 x 5, Paper, Sanskrit, Devanāgarī, Complete, MFL, IGNCA, New Delhi, Saraswati Bhawan Library, Varanasi
- 28053 **SBR1630** **SB27709**  
P.S. 45624/Ā-4430  
**शारीरकमीमांसाभाष्य**  
**Śārīrakamīmāṃsābhāṣya**  
26 Folios; L 10 W 50, 9 x 4.2, Paper, Sanskrit, Devanāgarī, Complete, MFL, IGNCA, New Delhi, Saraswati Bhawan Library, Varanasi
- 28054 **SBR1630** **SB27715**  
**शारीरकमीमांसाभाष्य**  
**Śārīrakamīmāṃsābhāṣya**  
**Śaṅkarācārya**  
25 Folios, 11.6 x 4, Paper, Sanskrit, Devanāgarī, Incomplete, MFL, IGNCA, New Delhi, Saraswati Bhawan Library, Varanasi
- 28055 **SBR1630** **SB27716**  
**शारीरकमीमांसाभाष्य**  
**Śārīrakamīmāṃsābhāṣya**  
**Śaṅkarācārya**
- Folios 1-75, 86-271; L 10, W 60, 13.4 x 5.6, Paper, Sanskrit, Devanāgarī, Incomplete, MFL, IGNCA, New Delhi, Saraswati Bhawan Library, Varanasi
- 28056 **SBR1637** **SB27768**  
P.S. 46904, 46907/Ā-6717, 6718, 6719, 6720  
**शारीरकमीमांसाभाष्य**  
**Śārīrakamīmāṃsābhāṣya**  
**Śaṅkarācārya**  
Folios 3-36, 39, 41-45; L 9, W 39, 10.4" x 4", Paper, Sanskrit, Devanāgarī, Incomplete, MFL, IGNCA, New Delhi, Saraswati Bhawan Library, Varanasi
- 28057 **SBR1657** **SB27945**  
**शारीरकमीमांसाभाष्य**  
**Śārīrakamīmāṃsābhāṣya**  
37 Folios; L 23, W 14, 12.9 x 8, Paper, Sanskrit, Devanāgarī, Complete, MFL, IGNCA, New Delhi, Saraswati Bhawan Library, Varanasi
- 28058 **SBR1665** **SB28010**  
N.10\* 70/125  
**शारीरकमीमांसाभाष्य**  
**Śārīrakamīmāṃsābhāṣya**  
**Śaṅkarācārya**  
345 Folios; L 54, W 17, 10.8 x 3.8, Paper, Sanskrit, Devanāgarī, Incomplete, MFL, IGNCA, New Delhi, Saraswati Bhawan Library, Varanasi
- 28059 **SBR1679** **SB28152**  
P.S. 48023/A. 6841  
**शारीरकमीमांसाभाष्य**  
**Śārīrakamīmāṃsābhāṣya**  
Folios 2-12, 14, 17, 26, 29; L 8, W 56, 10.8" x 4.2", Paper, Sanskrit, Devanāgarī, Incomplete, MFL, IGNCA, New Delhi, Saraswati Bhawan Library, Varanasi

- 28060 **SBR1679** **SB28157**  
D. 3434 (Ga)  
**शारीरकमीमांसाभाष्य**  
**Śārīrakamīmāṃsābhāṣya**  
Folios 82-97; L 13, W 51, 9.8 x 4.4,  
Paper, Sanskrit, Devanāgarī,  
Incomplete, MFL, IGNCA, New  
Delhi, Saraswati Bhawan Library,  
Varanasi
- 28061 **SBR1681** **SB28188**  
D. 3202  
**शारीरकमीमांसाभाष्य**  
**Śārīrakamīmāṃsābhāṣya**  
5 Folios; L 15 W 52, 9.1 x 3.8, Paper,  
Sanskrit, Devanāgarī, Incomplete,  
MFL, IGNCA, New Delhi, Saraswati  
Bhawan Library, Varanasi
- 28062 **SBR1682** **SB28207**  
D.3298  
**शारीरकमीमांसाभाष्य**  
**Śārīrakamīmāṃsābhāṣya**  
**Śaṅkarācārya**  
13 Folios; L 9, W 47, 9 x 2, 4 x 1, Paper,  
Sanskrit, Devanāgarī, Incomplete,  
MFL, IGNCA, New Delhi, Saraswati  
Bhawan Library, Varanasi
- 28063 **SBR1693** **SB28319**  
P.S. 3807/P. 393  
**शारीरकमीमांसाभाष्य**  
**Śārīrakamīmāṃsābhāṣya**  
**Bhāskarācārya**  
185 Folios; L 19, W 54, 5 x 3.6, Paper,  
Sanskrit, Devanāgarī, Incomplete,  
MFL, IGNCA, New Delhi, Saraswati  
Bhawan Library, Varanasi
- 28064 **SBR1714, 1715** **SB28549**  
P.S. 9755/D. 3507  
**शारीरकमीमांसाभाष्य**  
**Śārīrakamīmāṃsābhāṣya**  
**Śaṅkarācārya**  
23 Folios; L 13, W 20, 11.7 x 4.2,  
Paper, Sanskrit, Baṅgalā,
- Incomplete, MFL, IGNCA, New  
Delhi, Saraswati Bhawan Library,  
Varanasi
- 28065 **SBR1718** **SB28600**  
P.S. 25502/N. 2\*70/101  
**शारीरकमीमांसाभाष्य**  
**Śārīrakamīmāṃsābhāṣya**  
**Śaṅkarācārya**  
7 Folios; L 13, W 54, 11.3 x 5, Paper,  
Sanskrit, Devanāgarī, Complete,  
MFL, IGNCA, New Delhi, Saraswati  
Bhawan Library, Varanasi
- 28066 **SBR1723** **SB28646**  
N. 3/78  
**शारीरकमीमांसाभाष्य**  
**Śārīrakamīmāṃsābhāṣya**  
**Śaṅkarācārya**  
Folios 2-16; L 11, W 30, 10.2 x 3.8,  
Paper, Sanskrit, Devanāgarī,  
Incomplete, MFL, IGNCA, New  
Delhi, Saraswati Bhawan Library,  
Varanasi
- 28067 **SBR1723** **SB28647**  
P.S. 26361/N. 3/780  
**शारीरकमीमांसाभाष्य**  
**Śārīrakamīmāṃsābhāṣya**  
**Śaṅkarācārya**  
Folios 25, 29-95; L 9, W 40, 11.5 x 4.5,  
Paper, Sanskrit, Devanāgarī,  
Incomplete, MFL, IGNCA, New  
Delhi, Saraswati Bhawan Library,  
Varanasi
- 28068 **SBR1723** **SB28649**  
**शारीरकमीमांसाभाष्य**  
**Śārīrakamīmāṃsābhāṣya**  
**Śaṅkarācārya**  
Folios 284-307; L 10, W 30, 10 x 4.3,  
Paper, Sanskrit, Devanāgarī,  
Incomplete, MFL, IGNCA, New  
Delhi, Saraswati Bhawan Library,  
Varanasi

- 28069 SBR1733 SB28746 N-4\*66/27  
 शारीरकमीमांसाभाष्य  
 Śārīrakamīmāṃsābhāṣya  
 Rāmānujācārya  
 19 Folios; L 12, W 53, 9.9 x 4.6, Paper, Sanskrit, Baṅgalā, Complete, MFL, IGNCA, New Delhi, Saraswati Bhawan Library, Varanasi
- 28070 SBR1738 SB28823 P.S. 9665/D. 3414  
 शारीरकमीमांसाभाष्य  
 Śārīrakamīmāṃsābhāṣya  
 Śaṅkarācārya  
 4 Folios; L 11, W 24, 9.1 x 3.8, Paper, Sanskrit, Devanāgarī, Incomplete, MFL, IGNCA, New Delhi, Saraswati Bhawan Library, Varanasi
- 28071 SBR1738 SB28824 P.S. 9668  
 शारीरकमीमांसाभाष्य  
 Śārīrakamīmāṃsābhāṣya  
 Śaṅkarācārya  
 20 Folios; L 9, W 36, 8.5 x 3.9, Paper, Sanskrit, Devanāgarī, Incomplete, MFL, IGNCA, New Delhi, Saraswati Bhawan Library, Varanasi
- 28072 SBR3209 SB51493 P.S. 5465/Ā-3048  
 शारीरकमीमांसाभाष्य  
 Śārīrakamīmāṃsābhāṣya  
 Śaṅkarācārya  
 Folios 1-243, 245-378; L 7, W 81, 20 x 3.5, Paper, Sanskrit, Devanāgarī, Complete, MFL, IGNCA, New Delhi, Saraswati Bhawan Library, Varanasi
- 28073 SBR3222 SB51597  
 शारीरकमीमांसाभाष्य  
 Śārīrakamīmāṃsābhāṣya  
 Śaṅkarācārya  
 96 Folios; L 10, W 57, 10.9 x 3.9, Paper, Sanskrit, Devanāgarī, Incomplete, MFL, IGNCA, New Delhi, Saraswati Bhawan Library, Varanasi
- 28074 SBRA1337, 1338 SB91513 P.S. 54260  
 शारीरकमीमांसाभाष्य  
 Śārīrakamīmāṃsābhāṣya  
 Rāmānuja  
 Folios 1-35, 35-402; L 11, W 39, Paper, Sanskrit, Devanāgarī, Complete, MFL, IGNCA, New Delhi, Saraswati Bhawan Library, Varanasi
- 28075 SBRA1346 SB91588 P.S. 51457  
 शारीरकमीमांसाभाष्य  
 Śārīrakamīmāṃsābhāṣya  
 Śaṅkarācārya  
 Folios 1-332, 334-382, 384-478; L 8, W 37, 11.2 x 5.4, Paper, Sanskrit, Devanāgarī, Incomplete, MFL, IGNCA, New Delhi, Saraswati Bhawan Library, Varanasi
- 28076 SBRA1357 SB91696 P.S. 51186  
 शारीरकमीमांसाभाष्य  
 Śārīrakamīmāṃsābhāṣya  
 Śaṅkara  
 Folios 1, 3-34; L 12, W 42, 10.4 x 4, Paper, Sanskrit, Devanāgarī, Incomplete, MFL, IGNCA, New Delhi, Saraswati Bhawan Library, Varanasi

- 28077 SBRA1361 SB91742 28081 SBRA1404 SB92631  
P.S. 52898 P.S. 103561
- शारीरकमीमांसाभाष्य  
Śārīrakamīmāṃsābhāṣya  
Śaṅkarācārya  
24 Folios; L 9, W 37, 10.3 x 3.7, Paper, Sanskrit, Devanāgarī, Complete, MFL, IGNCA, New Delhi, Saraswati Bhawan Library, Varanasi
- शारीरकमीमांसाभाष्य  
Śārīrakamīmāṃsābhāṣya  
Folios 3-12, Paper, Sanskrit, Devanāgarī, Incomplete, MFL, IGNCA, New Delhi, Saraswati Bhawan Library, Varanasi
- 28078 SBRA1390 SB92331 28082 SBRA1425 SB93054  
P.S. 83477 P.S. 108985
- शारीरकमीमांसाभाष्य  
Śārīrakamīmāṃsābhāṣya  
Rāmānujācārya  
Folios 1-93, 93-213, 213-327; L 11, W 49, 12.9 x 5.3, Paper, Sanskrit, Devanāgarī, Complete, MFL, IGNCA, New Delhi, Saraswati Bhawan Library, Varanasi
- 28079 SBRA1401 SB92548 28083 SBRA1435 SB93228  
P.S. 88982 P.S. 69978
- शारीरकमीमांसाभाष्य  
Śārīrakamīmāṃsābhāṣya  
Śaṅkarācārya  
Folios 1-67, 1-22, 1-42, 1-26, 1-35, 1-38, 1-34, 1-15, 1-16, 1-23, 1-54; L 17, W 56, 16.6 x 8.6, Paper, Sanskrit, Devanāgarī, Complete, MFL, IGNCA, New Delhi, Saraswati Bhawan Library, Varanasi
- 28080 SBRA1401, 1402 SB92568 28084 SBRA1437 SB93234  
P.S. 72107 P.S. 94572
- शारीरकमीमांसाभाष्य  
Śārīrakamīmāṃsābhāṣya  
Śaṅkarācārya  
378 Folios; L 12, W 31, 10.8 x 6, Paper, Sanskrit, Devanāgarī, Complete, MFL, IGNCA, New Delhi, Saraswati Bhawan Library, Varanasi
- शारीरकमीमांसाभाष्य  
Śārīrakamīmāṃsābhāṣya  
Śaṅkarācārya  
Folios 1-207, 1-46, 1-49, 1-46, 1-18, 1-20, 1-32, 1-76, 1-30, 1-21, 1-12, 1-14, 1-11, Paper, Sanskrit, Devanāgarī, Complete, MFL, IGNCA, New Delhi, Saraswati Bhawan Library, Varanasi

- 28085 RSR185, 186 RS1650  
**शारीरकमीमांसाभाष्य**  
**Śārīrakamīmāṃsābhāṣya**  
**Śivarāmagopāla**  
 389 Folios, Paper, Sanskrit,  
 Devanāgarī, Complete, MFL,  
 IGNCA, New Delhi, Shri Ranbir  
 Sanskrit Research Institute, Jammu
- 28086 RSR204 RS1764  
**शारीरकमीमांसाभाष्य**  
**Śārīrakamīmāṃsābhāṣya**  
**Śaṅkarācārya**  
 49 Folios, Paper, Sanskrit,  
 Devanāgarī, Complete, MFL,  
 IGNCA, New Delhi, Shri Ranbir  
 Sanskrit Research Institute, Jammu
- 28087 RSR240 RS2091  
**शारीरकमीमांसाभाष्य**  
**Śārīrakamīmāṃsābhāṣya**  
**Rāmānujācārya**  
 35 Folios, Paper, Sanskrit,  
 Devanāgarī, Complete, MFL,  
 IGNCA, New Delhi, Shri Ranbir  
 Sanskrit Research Institute, Jammu
- 28088 RSR298 RS2468  
**शारीरकमीमांसाभाष्य**  
**Śārīrakamīmāṃsābhāṣya**  
**Rāmānujācārya**  
 60 Folios, Paper, Sanskrit,  
 Devanāgarī, Complete, MFL,  
 IGNCA, New Delhi, Shri Ranbir  
 Sanskrit Research Institute, Jammu
- 28089 RCR48 RC292  
 Acc. No. 279/GR. No. 661  
**शारीरकमीमांसाभाष्य**  
**Śārīrakamīmāṃsābhāṣya**  
**Rāmānujācārya**  
 81 Folios, 45 x 6, Palm Leaf, Sanskrit,  
 Malayālam, Incomplete, MFL,
- IGNCA, New Delhi, Sri Rama Varma  
 Govt. Sanskrit college, Tripunithura
- 28090 RCR48 RC293  
 Acc. No. 280/GR. No. 660  
**शारीरकमीमांसाभाष्य**  
**Śārīrakamīmāṃsābhāṣya**  
**Rāmānujācārya**  
 80 Folios, 37 x 4, Palm Leaf, Sanskrit,  
 Malayālam, Complete, MFL,  
 IGNCA, New Delhi, Sri Rama Varma  
 Govt. Sanskrit college, Tripunithura
- 28091 VMR667 VM7039  
 Ac. No. 6293/R(II) 230  
**शारीरकमीमांसाभाष्य**  
**Śārīrakamīmāṃsābhāṣya**  
**Śaṅkarācārya**  
 287 Folios, Paper, Sanskrit,  
 Devanāgarī, Incomplete, MFL,  
 IGNCA, New Delhi, Vaidika  
 Samshodhana Mandala, Pune
- 28092 VTR135 VT1564  
 Ms. No. 611  
**शारीरकमीमांसाभाष्य**  
**Śārīrakamīmāṃsābhāṣya**  
**Śaṅkarācārya**  
 227 Folios, Palm Leaf, Sanskrit,  
 Malayālam, Incomplete, MFL,  
 IGNCA, New Delhi, Vaidyamadham  
 Valiya Narayanan Nambōdari  
 Dakshinamoorthy Trust, Kerala
- 28093 VTR145 VT1608  
 Ms. No. 227  
**शारीरकमीमांसाभाष्य**  
**Śārīrakamīmāṃsābhāṣya**  
 201 Folios, Palm Leaf, Sanskrit,  
 Malayālam, Complete, MFL,  
 IGNCA, New Delhi, Vaidyamadham  
 Valiya Narayanan Nambōdari  
 Dakshinamoorthy Trust, Kerala

- 28094 **BIR608, 609** **BI5195** 100 Folios, 26 x 11 1/2, Paper, Sanskrit, Devanāgarī, Incomplete, MFL, IGNCA, New Delhi, Bhandarkar Oriental Research Institute, Pune  
126/1902-07  
**शारीरकमीमांसाभाष्य**  
**Śārīrakamīmāṃsābhāṣya**  
**Rāmānuja**  
369 Folios; L 12, W 36, 13 1/2 x 7 1/4, Paper, Sanskrit, Devanāgarī, Complete, बहुनां जन्मनामंते ज्ञानवान् मां प्रपद्यते। वासुदेवस्सर्वमिति स महात्मा सुदुर्लभः।।, इति सूत्राभ्यासः शास्त्रपरिसमाप्तिं द्योतयतीति सर्व समंजसम्।। इति श्रीभगवद्रामानुजविरचिते शारीरकमीमांसाभाष्ये चतुर्थस्याध्यायस्य चतुर्थः पादः।। संवत् 1934 ना वर्षे आस्वीन्।।, MFL, IGNCA, New Delhi, Bhandarkar Oriental Research Institute, Pune
- 28095 **BIR1384** **BI13079** 28098 **GCR1765** **GL24906**  
Acc. No. 125/1881-82 S.R. 5395/R. 11603  
**शारीरकमीमांसाभाष्य**  
**Śārīrakamīmāṃsābhāṣya**  
**Śaṅkarācārya**  
147 Folios, Palm Leaf, Sanskrit, Grantha, Complete, Folio 140b is blank, MFL, IGNCA, New Delhi, Government Oriental Manuscript Library & Research Centre, Chennai
- 28096 **BIR1960** **BI16735** 28099 **GCR2023** **GL27486**  
Acc. No. 786/1891-95 S.R. 7209/R. 14619  
**शारीरकमीमांसाभाष्य**  
**Śārīrakamīmāṃsābhāṣya**  
**Śaṅkarācārya**  
158 Folios, Palm Leaf, Sanskrit, grantha, Complete, Folio 75b is left blank, MFL, IGNCA, New Delhi, Government Oriental Manuscript Library & Research Centre, Chennai
- 28097 **BIR1994** **BI16990** 28100 **GCR2698, 2699** **GL37412**  
Acc. No. 789/1891-95 S.D. 5070/D 18969  
**शारीरकमीमांसाभाष्य**  
**Śārīrakamīmāṃsābhāṣya**  
**Śaṅkarācārya**  
369 Folios, 28 x 10, Paper, Sanskrit, Devanāgarī, Complete, Saṃvat 1758, MFL, IGNCA, New Delhi, Bhandarkar Oriental Research Institute, Pune
- शारीरकसूत्रार्थसंग्रहे...शास्त्रं च परसमाप्तम्।।, folio begins on 1a-142a, 137b-139b, 140, 142b are blank.-folios 136a-140a contains other work.-folios 141a-142a contains Telugu work, Gives briefly the substance of the Brahmasūtra in accoding with Śaṅkara's bhāṣya, ब्रह्मजिज्ञासाधिकरणम्। ब्रह्मसूत्रविवेक, MFL, IGNCA, New Delhi, Government Oriental Manuscript Library & Research Centre, Chennai**



- 28101 GCRA220 GL43877 28105 SMR9 SM36  
2767/SR-5017/17509 Dec. No. 1619 (A. 255)
- शारीरकमीमांसाभाष्य  
Śārīrakamīmāṃsābhāṣya  
Śaṅkarācārya  
86 Folios, Paper, Sanskrit,  
Devanāgarī, Complete, MFL,  
IGNCA, New Delhi, Government  
Oriental Manuscript Library &  
Research Centre, Chennai
- शारीरकमीमांसाभाष्य  
Śārīrakamīmāṃsābhāṣya  
Śaṅkarācārya  
142 Folios; L 14, Palm Leaf, Sanskrit,  
Grantha, Complete, MFL, IGNCA,  
New Delhi, Sri Kanchi Kamakoti  
Peetham, Kanchipuram
- 28102 GCRA358 GL46596 28106 GCR2209 GL30010  
5975/CHECK BY ROLL S.R. 8503/R. 19159
- शारीरकमीमांसाभाष्य  
Śārīrakamīmāṃsābhāṣya  
Śaṅkarācārya  
1 Folio, Palm Leaf, Sanskrit, Telugu,  
Incomplete, MFL, IGNCA, New  
Delhi, Government Oriental  
Manuscript Library & Research  
Centre, Chennai
- शारीरकमीमांसाभाष्यग्रन्थ  
Śārīrakamīmāṃsābhāṣyagrantha  
227 Folios, Palm Leaf, Sanskrit,  
Grantha, Incomplete, MFL, IGNCA,  
New Delhi, Government Oriental  
Manuscript Library & Research  
Centre, Chennai
- 28103 OIRA810 OI26813 28107 SBR1559 SB26854  
6777/Ms. No. C 4668/4 N. 13/704
- शारीरकमीमांसाभाष्य  
Śārīrakamīmāṃsābhāṣya  
Śaṅkara  
Folios 1-23, 36-41, Missing folios no.  
24-35, Paper, Sanskrit, Devanāgarī,  
Incomplete, MFL, IGNCA, New  
Delhi, Oriental Research Institute,  
Mysore
- शारीरकमीमांसाभाष्यटीका  
Śārīrakamīmāṃsābhāṣyaṭīkā  
Ānandajñāna  
Folios 1-9, 14-16, 18-22; L 9, W 40, 11  
x 4.7, Paper, Sanskrit, Devanāgarī,  
Incomplete, MFL, IGNCA, New  
Delhi, Saraswati Bhawan Library,  
Varanasi
- 28104 RRR151 RR2013 28108 SBR1738 SB28837  
Ms. No. 38408 D. 3537
- शारीरकमीमांसाभाष्य  
Śārīrakamīmāṃsābhāṣya  
Nimbārkācārya  
197 Folios, Paper, Sanskrit,  
Devanāgarī, Complete, MFL,  
IGNCA, New Delhi, Rajasthan  
Oriental Research Institute, Jodhpur
- शारीरकमीमांसाभाष्यटीका  
Śārīrakamīmāṃsābhāṣyaṭīkā  
Govindānanda  
13 Folios; L 11, W 33, 9.5 x 4.2, Paper,  
Sanskrit, Devanāgarī, Incomplete,  
MFL, IGNCA, New Delhi, Saraswati  
Bhawan Library, Varanasi

- 28109 SBRA1330, 1331 SB91458  
P.S. 57546  
शारीरकमीमांसाभाष्यटीका  
Śārīrakamīmāṃsābhāṣyaṭīkā  
Govindānanda  
Folios 1-134, 1-23, 1-111, 1-91, 1-28,  
Paper, Sanskrit, Devanāgarī,  
Complete, MFL, IGNC A, New Delhi,  
Saraswati Bhawan Library, Varanasi
- 28110 RSR187 RS1651  
शारीरकमीमांसाभाष्यरत्नप्रभा  
Śārīrakamīmāṃsābhāṣyaratnāprabhā  
Śivarāmagopāla Sarasvatī  
239 Folios, Paper, Sanskrit,  
Devanāgarī, Complete, MFL,  
IGNC A, New Delhi, Shri Ranbir  
Sanskrit Research Institute, Jammu
- 28111 RSR187, 188 RS1652  
शारीरकमीमांसाभाष्यरत्नप्रभा  
Śārīrakamīmāṃsābhāṣyaratnāprabhā  
Śivarāmagopāla Sarasvatī  
191 Folios, Paper, Sanskrit,  
Devanāgarī, Complete, MFL,  
IGNC A, New Delhi, Shri Ranbir  
Sanskrit Research Institute, Jammu
- 28112 RSR188 RS1653  
शारीरकमीमांसाभाष्यरत्नप्रभा  
Śārīrakamīmāṃsābhāṣyaratnāprabhā  
Śivarāmagopāla Sarasvatī  
67 Folios, Paper, Sanskrit,  
Devanāgarī, Complete, MFL,  
IGNC A, New Delhi, Shri Ranbir  
Sanskrit Research Institute, Jammu
- 28113 RSR188, 189 RS1654  
शारीरकमीमांसाभाष्यरत्नप्रभा  
Śārīrakamīmāṃsābhāṣyaratnāprabhā  
Śivarāmagopāla Sarasvatī  
240 Folios, Paper, Sanskrit,  
Devanāgarī, Complete, MFL,
- 28114 OLR946, 947 OL5051  
Ms. No. T. 4461A, B, C  
शारीरकमीमांसाभाष्यविवरण  
Śārīrakamīmāṃsābhāṣyavivarāṇa  
614 Folios, Paper, Sanskrit,  
Devanāgarī, Complete, MFL,  
IGNC A, New Delhi, Oriental  
Research Institute & Manuscripts  
Library, Thiruvananthapuram,  
Kerala
- 28115 SBR1712 SB28522  
AP-195  
शारीरकमीमांसाभाष्यव्याख्या  
Śārīrakamīmāṃsābhāṣyavyākhyā  
Folios 2-21; L 11, W 35, 11.1 x 5.1,  
Paper, Sanskrit, Devanāgarī,  
Incomplete, MFL, IGNC A, New  
Delhi, Saraswati Bhawan Library,  
Varanasi
- 28116 SBRA1387 SB92221  
शारीरकमीमांसाभाष्यव्याख्या  
Śārīrakamīmāṃsābhāṣyavyākhyā  
Govindānanda  
Folios 51-146; L 8, W 0, 14.5 x 1.4,  
Palm Leaf, Sanskrit, Grantha,  
Incomplete, MFL, IGNC A, New  
Delhi, Saraswati Bhawan Library,  
Varanasi
- 28117 SBRA1389 SB92229  
P.S. 83842  
शारीरकमीमांसाभाष्यव्याख्या  
Śārīrakamīmāṃsābhāṣyavyākhyā  
Govindānanda  
74 Folios; L 7, W 54, 16.8 x 1.7, Palm  
Leaf, Sanskrit, Grantha, Incomplete,  
MFL, IGNC A, New Delhi, Saraswati  
Bhawan Library, Varanasi

- 28118 SBRA1395 SB92403 28122 SBR1653 SB27894  
P.S. 74083 P.S. 31084/N. 4\*70/65
- शारीरकमीमांसाभाष्यव्याख्या  
Śārīrakamīmāṃsābhāṣyavyākhyā  
Govindānanda  
147 Folios; L 8, W 62, 15 x 1.4, Palm Leaf, Sanskrit, Telugu, Incomplete, MFL, IGNCA, New Delhi, Saraswati Bhawan Library, Varanasi
- शारीरकमीमांसाभाष्यसटीक  
Śārīrakamīmāṃsābhāṣyasaṭīka  
Śaṅkarācārya  
69 Folios; L 13, W 30, 12.9 x 6.7, Paper, Sanskrit, Baṅgalā, Incomplete, MFL, IGNCA, New Delhi, Saraswati Bhawan Library, Varanasi
- 28119 SBRA1414 SB92872 28123 SBR1693 SB28320  
P.S. 107892 P.S. 15099/N. 718
- शारीरकमीमांसाभाष्यव्याख्या  
Śārīrakamīmāṃsābhāṣyavyākhyā  
Govindānanda  
Folios 1-101, 1-157, Paper, Sanskrit, Devanāgarī, Incomplete, With Commentary Ratnaprabhā, MFL, IGNCA, New Delhi, Saraswati Bhawan Library, Varanasi
- शारीरकमीमांसाभाष्यसटीक  
Śārīrakamīmāṃsābhāṣyasaṭīka  
Śaṅkarācārya  
29 Folios; L 14, W 44, 12.8 x 6.6, Paper, Sanskrit, Devanāgarī, Incomplete, MFL, IGNCA, New Delhi, Saraswati Bhawan Library, Varanasi
- 28120 GCR1351 GL20057 28124 SBR1726 SB28689  
S.R. 860/R. 2184 N. 2\*58/510
- शारीरकमीमांसाभाष्यसङ्ग्रह  
Śārīrakamīmāṃsābhāṣyasaṅgraha  
Rāmānuja  
110 Folios, Paper, Sanskrit, Grantha, Complete, MFL, IGNCA, New Delhi, Government Oriental Manuscript Library & Research Centre, Chennai
- शारीरकमीमांसाभाष्यसटीक  
Śārīrakamīmāṃsābhāṣyasaṭīka  
Śaṅkarācārya  
4 Folios; L 13, W 36, 14 x 6.4, Paper, Sanskrit, Devanāgarī, Incomplete, MFL, IGNCA, New Delhi, Saraswati Bhawan Library, Varanasi
- 28121 SBR1630, 1631 SB27719 28125 SBRA1380 SB92130  
P.S. 45628/Ā-4434 P.S. 73681
- शारीरकमीमांसाभाष्यसटीक  
Śārīrakamīmāṃsābhāṣyasaṭīka  
Śaṅkarācārya  
1 Folio, 13.1 x 5.4, Paper, Sanskrit, Devanāgarī, Complete, MFL, IGNCA, New Delhi, Saraswati Bhawan Library, Varanasi
- शारीरकमीमांसाभाष्यसटीक  
Śārīrakamīmāṃsābhāṣyasaṭīka  
Śaṅkarācārya  
579 Folios; L 14, W 61, 15.8 x 8, Paper, Sanskrit, Devanāgarī, Complete, MFL, IGNCA, New Delhi, Saraswati Bhawan Library, Varanasi

- 28126 SBRA1414 SB92870 28130 SBR1588 SB27281  
P.S. 104958 P.S. 1492/A.P. 112, 114
- शारीरकमीमांसाभाष्यसटीक  
Śārīrakamīmāṃsābhāṣyaṣaṭīka  
Śaṅkarācārya  
193 Folios, Paper, Sanskrit, Baṅgalā,  
Incomplete, MFL, IGNCA, New  
Delhi, Saraswati Bhawan Library,  
Varanasi
- शारीरकमीमांसाभाष्य  
Śārīrakamīmāṃsābhyaṣya  
Śaṅkarācārya  
Folios 3-87; L 10, W 36, 11.3 x 4.2,  
Paper, Sanskrit, Devanāgarī,  
Incomplete, MFL, IGNCA, New  
Delhi, Saraswati Bhawan Library,  
Varanasi
- 28127 SBR1609, 1610 SB27482  
A. 613 28131 OIRA115 OI20782  
690/Ms. No. B 171
- शारीरकमीमांसाभाष्यसव्याख्या  
Śārīrakamīmāṃsābhāṣyasavyākhyā  
8 Folios; L 14, W 41, 13.6 x 6.10,  
Paper, Sanskrit, Devanāgarī,  
Complete, MFL, IGNCA, New Delhi,  
Saraswati Bhawan Library, Varanasi
- शारीरकमीमांसाविवृति  
Śārīrakamīmāṃsāvivṛtti  
Vijayīndrabhikṣu  
122 Folios, Paper, Sanskrit,  
Devanāgarī, Complete, MFL,  
IGNCA, New Delhi, Oriental  
Research Institute, Mysore
- 28128 SBR1610 SB27483  
A. 609 28132 SBR1622 SB27640  
P.S. 2985
- शारीरकमीमांसाभाष्यसव्याख्या  
Śārīrakamīmāṃsābhāṣyasavyākhyā  
Śaṅkarācārya  
57 Folios; L 13, W 42, 13.2 x 6.6,  
Paper, Sanskrit, Devanāgarī,  
Incomplete, MFL, IGNCA, New  
Delhi, Saraswati Bhawan Library,  
Varanasi
- शारीरकमीमांसाव्याख्या  
Śārīrakamīmāṃsāvvyākhyā  
Govindānanda  
Folios 130-172, L 7, W 45, 12.5 x 4.8,  
Paper, Sanskrit, Devanāgarī,  
Complete, MFL, IGNCA, New Delhi,  
Saraswati Bhawan Library, Varanasi
- 28129 SBRA1360 SB91737  
P.S. 58530 28133 SBR1733, 1734 SB28756  
P.S. 31071/N. 4\*7/52
- शारीरकमीमांसाभाष्यसव्याख्या  
Śārīrakamīmāṃsābhāṣyasavyākhyā  
Śaṅkarācārya  
Folios 1-109, 1-33, 1-51, 1-153, 1-124,  
1-44, 1-28; L 14, W 55, 14.3 x 7.5,  
Paper, Sanskrit, Devanāgarī,  
Complete, MFL, IGNCA, New Delhi,  
Saraswati Bhawan Library, Varanasi
- शारीरकमीमांसाव्याख्या  
Śārīrakamīmāṃsāvvyākhyā  
Govindānanda  
Folios 10-27; L 10, 13.9 x 3.3, Paper,  
Sanskrit, Baṅgalā, Complete, MFL,  
IGNCA, New Delhi, Saraswati  
Bhawan Library, Varanasi

- 28134 TLR488 TL5502  
B. 9834/7120  
**शारीरकमीमांसाशास्त्र**  
**Śārīrakamīmāṃsāśāstra**  
7 Folios, Palm Leaf, Sanskrit, Telugu, Incomplete, इति शारीरक मीमांसा शास्त्रे प्रथमाध्याये प्रथमः पाद -तदर्थः सङ्ग्रह श्लोकोः प्रदर्शितः।।, 1st Adhyaya and 1st Pada, MFL, IGNC, New Delhi, Maharaja Sarfoji Saraswati Mahal Library, Thanjavur
- 28135 GCR1405 GL20627  
S.R. 1478/R. 2905  
**शारीरकमीमांसासङ्ग्रह**  
**Śārīrakamīmāṃsāsaṅgraha**  
126 Folios, Paper, Sanskrit, Devanāgarī, Complete, MFL, IGNC, New Delhi, Government Oriental Manuscript Library & Research Centre, Chennai
- 28136 SBR1672 SB28098  
P.S. 2799  
**शारीरकमीमांसासभाष्य**  
**Śārīrakamīmāṃsāsbhāṣya**  
**Śaṅkarācārya**  
23 Folios; L 16, W 28, 11.8 x 4.2, Paper, Sanskrit, Devanāgarī, Complete, MFL, IGNC, New Delhi, Saraswati Bhawan Library, Varanasi
- 28137 GCR2903 GL40522  
S.R. 3894/R. 10413  
**शारीरकमीमांसासुबोधिनीव्याख्या**  
**Śārīrakamīmāṃsāsubodhinīvyākhyā**  
**Śrīśivanārāyaṇānanda Tīrtha**  
456 Folios, Paper, Sanskrit, Devanāgarī, Complete, 1-4 Adhyāya, MFL, IGNC, New Delhi, Government Oriental Manuscript Library & Research Centre, Chennai
- 28138 SBR1700 SB28382  
P.S. 9407/D. 3157  
**शारीरकमीमांसासूत्र**  
**Śārīrakamīmāṃsāsūtra**  
16 Folios; L 6, W 29, 11" x 4.6", Paper, Sanskrit, Devanāgarī, Complete, MFL, IGNC, New Delhi, Saraswati Bhawan Library, Varanasi
- 28139 SBR1604 SB27431  
P.S. 22088/N. 7705  
**शारीरकशास्त्रदर्पण**  
**Śārīrakaśāstradarpaṇa**  
25 Folios; L 5, W 38, 9.7 x 4.2, Paper, Sanskrit, Devanāgarī, Incomplete, MFL, IGNC, New Delhi, Saraswati Bhawan Library, Varanasi
- 28140 SBR1708, 1709 SB28498  
P.S. 1428/A.P. 48  
**शारीरकशास्त्रदर्पण**  
**Śārīrakaśāstradarpaṇa**  
Folios 2-39; L 10, W 30, 10 x 3.7, Paper, Sanskrit, Devanāgarī, Incomplete, MFL, IGNC, New Delhi, Saraswati Bhawan Library, Varanasi
- 28141 SBR3216 SB51547  
P.S 19157/N-4773  
**शारीरकशास्त्रदर्पण**  
**Śārīrakaśāstradarpaṇa**  
**Amalānanda**  
Folios 1-7, 10-91; L 11, W 30, 9.6 x 4.2, Paper, Sanskrit, Devanāgarī, Incomplete, MFL, IGNC, New Delhi, Saraswati Bhawan Library, Varanasi
- 28142 OIRA139, 140 OI20924  
834/Ms. No. B 363  
**शारीरकशास्त्रसङ्गतिसार**  
**Śārīrakaśāstrasaṅgatisāra**  
**Raghunātha**  
125 Folios, Paper, Sanskrit, Grantha, Complete, MFL, IGNC, New Delhi, Oriental Research Institute, Mysore

- 28143 BIR610 BI5196  
671/1887-91  
शारीरकशास्त्रार्थसङ्ग्रह  
Śārīrakaśāstrārthasaṅgraha  
Rāma Tīrtha  
323 Folios; L 10-11, W 35, 19 x 5,  
Paper, Sanskrit, Devanāgarī,  
Complete, ॐ नमो नारायणाय॥  
समस्तब्रह्मविद्यासंप्रदायप्रवर्तकाचार्येभ्यो नमः॥  
श्रीगुरुभ्यो नमः॥,  
अदृष्टशारीरकशास्त्रतत्त्वैस्तथाऽनधीतश्रुतिमौलिवा  
क्यैः। अधीत्य तद्ज्ञादवगम्य एष स्वयं धियानैव  
विचारणीयः॥, इति  
श्रीमत्परमहंसपरिव्राजकाचार्यश्रीकृष्णतीर्थस्वामिपू  
ज्यपादशिष्यरामतीर्थविरचिते  
श्रीमच्छारीरकशास्त्रार्थसंग्रहे वाक्यार्थदम्प(र्ष?)णे  
चतुर्थोऽध्यायः॥ समाप्तोऽयं ग्रंथः॥, MFL,  
IGNCA, New Delhi, Bhandarkar  
Oriental Research Institute, Pune
- 28144 GCRA88 GL42417  
921  
शारीरकशास्त्रार्थसङ्ग्रह  
Śārīrakaśāstrārthasaṅgraha  
Rāmānuja  
210 Folios, Paper, Sanskrit,  
Devanāgarī, Telugu, Complete,  
MFL, IGNCA, New Delhi,  
Government Oriental Manuscript  
Library & Research Centre, Chennai
- 28145 OIR809 OI8817  
Ms. No. P. 4787/1  
शारीरकसङ्गति  
Śārīrakaśaṅgati  
Raghunāthācārya  
30 Folios, 39 x 4, Palm Leaf, Sanskrit,  
Grantha, Complete, MFL, IGNCA,  
New Delhi, Oriental Research  
Institute, Mysore
- 28146 OIR831 OI9462  
Ms. No. P. 4918  
शारीरकसङ्गति
- Śārīrakaśaṅgati  
Raghunāthācārya  
130 Folios, 24 x 4, Palm Leaf,  
Sanskrit, Grantha, Incomplete, MFL,  
IGNCA, New Delhi, Oriental  
Research Institute, Mysore
- 28147 OIR906 OI11925  
Ms. No. P. 5390/3  
शारीरकसङ्गति  
Śārīrakaśaṅgati  
Raghunāthācārya  
Folios 38-41, 41 x 3.5, Palm Leaf,  
Sanskrit, Grantha, Incomplete, MFL,  
IGNCA, New Delhi, Oriental  
Research Institute, Mysore
- 28148 OIR932 OI12756  
Ms. No. P. 5632  
शारीरकसङ्ग्रह  
Śārīrakaśaṅgraha  
Raghunāthācārya  
26 Folios, 39 x 4, Palm Leaf, Sanskrit,  
Grantha, Complete, MFL, IGNCA,  
New Delhi, Oriental Research  
Institute, Mysore
- 28149 SBRA1418 SB92920  
P.S. 104094  
शारीरकसभाष्य  
Śārīrakaśabhāṣya  
1 Folio, Paper, Sanskrit, Devanāgarī,  
Incomplete, MFL, IGNCA, New  
Delhi, Saraswati Bhawan Library,  
Varanasi
- 28150 SBR3208 SB51481  
शारीरकसूत्र  
Śārīrakaśūtra  
13 Folios; L 10, W 9, 8 x 4.1, Paper,  
Sanskrit, Devanāgarī, Complete,  
MFL, IGNCA, New Delhi, Saraswati  
Bhawan Library, Varanasi

- 28151 **SBR3210** **SB51495** 1 Folio, Paper, Sanskrit, Devanāgarī, Complete, MFL, IGNCA, New Delhi, Shri Ranbir Sanskrit Research Institute, Jammu  
**शारीरकसूत्र**  
**Śārīrakasūtra**  
**Maharṣīvyāsa**  
24 Folios; L 12, W 29, 8.2 x 5, Paper, Sanskrit, Devanāgarī, Complete, MFL, IGNCA, New Delhi, Saraswati Bhawan Library, Varanasi
- 28152 **SBRA1340** **SB91545** **SB91683**  
P.S. 54249 P.S. 52402  
**शारीरकसूत्रभाष्य**  
**Śārīrakasūtrabhāṣya**  
**Śaṅkarācārya**  
3 Folios, Paper, Sanskrit, Devanāgarī, Incomplete, MFL, IGNCA, New Delhi, Saraswati Bhawan Library, Varanasi
- 28153 **SBRA1428** **SB93117** **UA24**  
P.S. 96635 Ms. No. 01.016  
**शारीरकसूत्र**  
**Śārīrakasūtra**  
**Vyāsa**  
10 Folios; L 6, W 23, Paper, Sanskrit, Devanāgarī, Complete, MFL, IGNCA, New Delhi, Saraswati Bhawan Library, Varanasi
- 28154 **SBR1568** **SB27009** **UA25**  
P.S. 36441/N. 10\*69/120 Ms. No. 01.017  
**शारीरकसूत्रभाष्य**  
**Śārīrakasūtrabhāṣya**  
**Govindānanda**  
19 Folios, Paper, Sanskrit, Devanāgarī, Incomplete, MFL, IGNCA, New Delhi, Uttarakhand Sanskrit Academy, Haridwar
- 28155 **RSR238** **RS2077** **UA63**  
**शारीरकसूत्रटीका**  
**Śārīrakasūtraṭīkā**  
**Gaṅgādhara**  
1 Folio; L 19, W 37, 12" x 5", Paper, Sanskrit, Devanāgarī, Incomplete, MFL, IGNCA, New Delhi, Saraswati Bhawan Library, Varanasi  
**शारीरकसूत्रटीकावृत्तिसार**  
**Śārīrakasūtraṭīkāvr̥ttisāra**  
**Gopālarāma**  
361 Folios, Paper, Sanskrit, Devanāgarī, Incomplete, MFL, IGNCA, New Delhi, Uttarakhand Sanskrit Academy, Haridwar

- 28160 **SBR1560, 1561** **SB26874**  
P.S. 391130, 39144/N. 12/1021, 1035  
**शारीरकसूत्रभाष्यव्याख्या**  
**Śārīrakasūtrabhāṣyavyākhyā**  
1 Folio; L 8, W 22, 1 x 6, Paper,  
Sanskrit, Devanāgarī, Complete,  
MFL, IGNC, New Delhi, Saraswati  
Bhawan Library, Varanasi
- 28161 **SBRA1372** **SB91917**  
P.S. 70633  
**शारीरकसूत्रभाष्यसटीक**  
**Śārīrakasūtrabhāṣyasaṭīka**  
**Śaṅkarācārya**  
Folios 1-37, 66-158, 81-207, 1-57; L 17,  
W 50, 12.5 x 6, Paper, Sanskrit,  
Devanāgarī, Incomplete, MFL,  
IGNCA, New Delhi, Saraswati  
Bhawan Library, Varanasi
- 28162 **SBR1561, 1562** **SB26875**  
P.S. 39238/N. 12/1130  
**शारीरकसूत्रभाष्यसव्याख्या**  
**Śārīrakasūtrabhāṣyasavyākhyā**  
**Śaṅkarācārya**  
32 Folios; W 9, 11 x 5.7, Paper,  
Sanskrit, Devanāgarī, Complete,  
MFL, IGNC, New Delhi, Saraswati  
Bhawan Library, Varanasi
- 28163 **SBR1601** **SB27391**  
N. 7694  
**शारीरकसूत्रभाष्यसारसङ्ग्रह**  
**Śārīrakasūtrabhāṣyasārasaṅgraha**  
**Bhāskarā Śarmā**  
15 Folios; L 8, W 48, 8.5 x 4.3, Paper,  
Sanskrit, Devanāgarī, Incomplete,  
MFL, IGNC, New Delhi, Saraswati  
Bhawan Library, Varanasi
- 28164 **SBRA1343** **SB91558**  
P.S. 53893  
**शारीरकसूत्रमीमांसा**
- Śārīrakasūtramīmāṃsā**  
Folios 1-27, 1-51; L 11, W 20, Paper,  
Sanskrit, Devanāgarī, Complete,  
MFL, IGNC, New Delhi, Saraswati  
Bhawan Library, Varanasi
- 28165 **SBR1607** **SB27461**  
A. 149  
**शारीरकसूत्रवृत्ति**  
**Śārīrakasūtravṛtti**  
50 Folios; L 11, W 36, 12.5 x 4.7,  
Paper, Sanskrit, Devanāgarī,  
Complete, MFL, IGNC, New Delhi,  
Saraswati Bhawan Library, Varanasi
- 28166 **GCR145** **GL1899**  
S.R. 3340/R 7512  
**शारीरकसूत्रव्याख्यान**  
**Śārīrakasūtravyākhyāna**  
101 Folios, Paper, Sanskrit,  
Devanāgarī, Complete, MFL,  
IGNCA, New Delhi, Government  
Oriental Manuscript Library &  
Research Centre, Chennai
- 28167 **GCR155** **GL2161**  
S.R. 1192/1831  
**शारीरकसूत्रव्याख्यान**  
**Śārīrakasūtravyākhyāna**  
97 Folios, Palm Leaf, Sanskrit,  
Telugu, Complete, MFL, IGNC,  
New Delhi, Government Oriental  
Manuscript Library & Research  
Centre, Chennai
- 28168 **RSR242** **RS2108**  
**शारीरकसूत्रव्याख्यान्यायसङ्ग्रह**  
**Śārīrakasūtravyākhyānyāyasaṅgrha**  
**Nityānandaśyāma**  
106 Folios, Paper, Sanskrit,  
Devanāgarī, Complete, MFL,  
IGNCA, New Delhi, Shri Ranbir  
Sanskrit Research Institute, Jammu



- 28169 **SBR1568, 1569** **SB27011**  
P.S. 36361/N. 10\*66/40  
**शारीरकसूत्रसटीक**  
**Śārīrakasūtrasaṭīka**  
8 Folios; L 14, W 57, 12.5" x 5.1",  
Paper, Sanskrit, Devanāgarī,  
Incomplete, MFL, IGNCA, New  
Delhi, Saraswati Bhawan Library,  
Varanasi
- 28170 **SBR1568** **SB26995**  
P.S. 36328/N. 10\*69/6  
**शारीरकसूत्रसारार्थचन्द्रिका**  
**Śārīrakasūtrasārthacandrikā**  
Folios 3, 102, 113; L 9, W 41, 11.8 x 4.9,  
Paper, Sanskrit, Devanāgarī,  
Incomplete, MFL, IGNCA, New  
Delhi, Saraswati Bhawan Library,  
Varanasi
- 28171 **GCR1272** **GL19386**  
S.R. 2985/R. R 6073 (b)  
**शारीरकार्थचिन्ता**  
**Śārīrakārthacintā**  
**Śrīśailayogirāja**  
4 Folios, Palm Leaf, Sanskrit,  
Grantha, Complete, MFL, IGNCA,  
New Delhi, Government Oriental  
Manuscript Library & Research  
Centre, Chennai
- 28172 **SBR1645** **SB27837**  
P.S. 42500/Ā. 1304  
**शारीरकार्थसङ्क्षेप**  
**Śārīrakārthasaṅkṣepa**  
**Mahādeva**  
62 Folios; L 51, W 12, 9.5" x 4.2",  
Paper, Sanskrit, Devanāgarī,  
Complete, MFL, IGNCA, New Delhi,  
Saraswati Bhawan Library, Varanasi
- 28173 **SBR1600** **SB27382**  
P.S. 23479/N. 9096  
**शारीरकार्थसङ्क्षेपविवृति**  
**Śārīrakārthasaṅkṣepavivṛtti**
- Mahādeva**  
Folios 2-40, 43; L 10, W 33, 13.3" x  
4.6", Paper, Sanskrit, Devanāgarī,  
Complete, MFL, IGNCA, New Delhi,  
Saraswati Bhawan Library, Varanasi
- 28174 **OIR310** **OI2605**  
Ms. No. P. 1990  
**शारीरकैककण्ठ्य**  
**Śārīrakaikakaṅṭhya**  
**Varavara Mani**  
34 Folios, Palm Leaf, Sanskrit,  
Grantha, Complete, MFL, IGNCA,  
New Delhi, Oriental Research  
Institute, Mysore
- 28175 **OIR792** **OI8270**  
Ms. No. P. 4659/8  
**शारीरत्रयप्रकरण**  
**Śārīratrayaprakaraṇa**  
**Ādiśeṣārya**  
Folios 121-135, 32 x 3.5, Palm Leaf,  
Sanskrit, Grantha, Complete, MFL,  
IGNCA, New Delhi, Oriental  
Research Institute, Mysore
- 28176 **VMR665** **VM7036**  
Ac. No. 3737/R(I) 227  
**शारीरभाष्य**  
**Śārīrabhāṣya**  
180 Folios, Paper, Sanskrit,  
Devanāgarī, Incomplete, MFL,  
IGNCA, New Delhi, Vaidika  
Samshodhana Mandala, Pune
- 28177 **VMR665, 666** **VM7038**  
Ac. No. 5544/R(II) 229  
**शारीरभाष्य**  
**Śārīrabhāṣya**  
**Śaṅkarācārya**  
615 Folios, Paper, Sanskrit,  
Devanāgarī, Incomplete, MFL,  
IGNCA, New Delhi, Vaidika  
Samshodhana Mandala, Pune

- 28178 GCR2918 GL40680  
S.R. 4011/R. 12535  
शारीरमीमांसा  
Śārīramīmānsā  
38 Folios, Paper, Sanskrit, Grantha,  
Complete, Page 76 left blank.-  
Slightly injured, MFL, IGNC, New  
Delhi, Government Oriental  
Manuscript Library & Research  
Centre, Chennai
- 28179 TLR481 TL5426  
B. 10967/6677  
शारीरलक्षण  
Śārīralakṣaṇa  
66 Folios, Palm Leaf, Sanskrit,  
Telugu, Incomplete, तेनैवतयणुकगत  
महत्वोपपत्तेः॥, MFL, IGNC, New  
Delhi, Maharaja Sarfoji Saraswati  
Mahal Library, Thanjavur
- 28180 OIRA143 OI20945  
855/Ms. No. B 387  
शारीरवाद  
Śārīravāda  
Anantācārya  
15 Folios, Paper, Sanskrit, Grantha,  
Complete, MFL, IGNC, New Delhi,  
Oriental Research Institute, Mysore
- 28181 VMR664 VM7032  
Ac. No. 1743/R(I) 223  
शारीरसूत्र  
Śārīrasūtra  
12 Folios, Paper, Sanskrit,  
Devanāgarī, Complete, MFL,  
IGNCA, New Delhi, Vaidika  
Samshodhana Mandala, Pune
- 28182 VMR664 VM7033  
Ac. No. 1744/R(I) 224  
शारीरसूत्र
- Śārīrasūtra  
14 Folios, Paper, Sanskrit,  
Devanāgarī, Complete, MFL,  
IGNCA, New Delhi, Vaidika  
Samshodhana Mandala, Pune
- 28183 VMR665 VM7034  
Ac. No. 4108/R(II) 225  
शारीरसूत्र  
Śārīrasūtra  
15 Folios, Paper, Sanskrit,  
Devanāgarī, Complete, MFL,  
IGNCA, New Delhi, Vaidika  
Samshodhana Mandala, Pune
- 28184 VMR665 VM7035  
Ac. No. 5543/R(II) 226  
शारीरसूत्र  
Śārīrasūtra  
16 Folios, Paper, Sanskrit,  
Devanāgarī, Incomplete, MFL,  
IGNCA, New Delhi, Vaidika  
Samshodhana Mandala, Pune
- 28185 VMR665 VM7037  
Ac. No. 5544/R(II) 228  
शारीरसूत्रभाष्य  
Śārīrasūtrabhāṣya  
59 Folios, Paper, Sanskrit,  
Devanāgarī, Complete, MFL,  
IGNCA, New Delhi, Vaidika  
Samshodhana Mandala, Pune
- 28186 OIR198 OI1943  
Ms. No. P 1313  
शारीरकेककण्ठ  
Śārīrākekakaṇṭha  
Yogīrāmānuja Dāsa  
66 Folios, Palm Leaf, Sanskrit,  
Telugu, Incomplete, MFL, IGNC,  
New Delhi, Oriental Research  
Institute, Mysore

28187	GCR1811	GL25287	28191	OIRA562	OI24181
		S.R. 5688/R. 12061			4125/Ms. No. C 2508/2
	<b>शारीरिकन्यायनिर्णय</b> <b>Śārīrikanyāyanirṇaya</b> 178 Folios, Palm Leaf, Sanskrit, Grantha, Incomplete, MFL, IGNCA, New Delhi, Government Oriental Manuscript Library & Research Centre, Chennai			<b>शारीरिकभाष्य</b> <b>Śārīrikabhāṣya</b> <b>Śaṅkarānanda</b> 18 Folios, Paper, Sanskrit, Devanāgarī, Complete, MFL, IGNCA, New Delhi, Oriental Research Institute, Mysore	
28188	GCR1002	GL15893	28192	UAR1	UA2
		S.R. 3528/R. R. 7352			Acc. No. 81
	<b>शारीरिकन्यायनिर्णयव्याख्या</b> <b>Śārīrikanyāyanirṇayavyākhyā</b> 7 Folios, Palm Leaf, Sanskrit, Grantha, Incomplete, Folio 124b is left blank, MFL, IGNCA, New Delhi, Government Oriental Manuscript Library & Research Centre, Chennai			<b>शारीरिकभाष्य</b> <b>Śārīrikabhāṣya</b> 6 Folios, Paper, Sanskrit, Devanāgarī, Incomplete, MFL, IGNCA, New Delhi, Uttarakhand Sanskrit Academy, Haridwar	
28189	SMR285	SM1384	28193	SBR3217	SB51550
		Dec. No. 4232			N-4758-4768 tak
	<b>शारीरिकन्यायसारावली</b> <b>Śārīrikanyāyasārāvalī</b> <b>Varadarāja Sūri</b> 1148 Folios, Paper, Sanskrit, Devanāgarī, Complete, MFL, IGNCA, New Delhi, Sri Kanchi Kamakoti Peetham, Kanchipuram			<b>शारीरिकभाष्यटीका</b> <b>Śārīrikabhāṣyaṭīkā</b> <b>Ānandujñāna</b> Folios 1-79, 1-22, 1-42, 1-27, 1-7, 1-25, 25-41, 1-35, 1-16, 1-118, 1-38; L 11, W 24, 14.5 x 5.7, Paper, Sanskrit, Devanāgarī, Complete, MFL, IGNCA, New Delhi, Saraswati Bhawan Library, Varanasi	
28190	SBR1731	SB28740	28194	SBR3218	SB51552
		P.S. 46856			D-3521
	<b>शारीरिकभाष्य</b> <b>Śārīrikabhāṣya</b> <b>Śaṅkarācārya</b> Folios 120-123; L 9, W 50, 17.8 x 4.4, Paper, Sanskrit, Grantha, Incomplete, MFL, IGNCA, New Delhi, Saraswati Bhawan Library, Varanasi			<b>शारीरिकभाष्यवार्तिक</b> <b>Śārīrikabhāṣyavārtika</b> <b>Sarvajñātmamuni</b> 34 Folios; L 46, W 8, 10.4 x 3.7, Paper, Sanskrit, Devanāgarī, Incomplete, MFL, IGNCA, New Delhi, Saraswati Bhawan Library, Varanasi	

- 28195 **SBR3228** **SB51644**  
P.S. 36075/N-10\*50/2  
**शारीरिकभाष्यव्याख्या**  
**Śārīrakabhāṣyavyākhyā**  
**Govindānanda**  
Folios 52-102; L 12, W 39, 11 x 4.7,  
Paper, Sanskrit, Devanāgarī,  
Incomplete, MFL, IGNCA, New  
Delhi, Saraswati Bhawan Library,  
Varanasi
- 28196 **SMR209** **SM960**  
Dec. No. 101 (A) (A.81)  
**शारीरिकभाष्यसिद्धान्तसङ्ग्रह**  
**Śārīrikabhāṣyasiddhāntasaṅgraha**  
**Verkaṭasubba Śāstrī**  
110 Folios; L 10, Palm Leaf, Sanskrit,  
Grantha, Complete, MFL, IGNCA,  
New Delhi, Sri Kanchi Kamakoti  
Peetham, Kanchipuram
- 28197 **GCR2240** **GL30568**  
S.R. 8731/R. 19761  
**शारीरिकमीमांसा**  
**Śārīrikamīmāṃsā**  
18 Folios, Palm Leaf, Sanskrit,  
Grantha, Complete, MFL, IGNCA,  
New Delhi, Government Oriental  
Manuscript Library & Research  
Centre, Chennai
- 28198 **OIR600** **OI4229**  
Ms. No. P. 3623  
**शारीरिकमीमांसान्यायनिर्णय**  
**Śārīrikamīmāṃsānyāyanirṇaya**  
112 Folios, Palm Leaf, Sanskrit,  
Grantha, Complete, MFL, IGNCA,  
New Delhi, Oriental Research  
Institute, Mysore
- 28199 **OIR587** **OI4160**  
Ms. No. P. 3558  
**शारीरिकमीमांसान्यायसङ्ग्रह**  
**Śārīrikamīmāṃsānyāyasaṅgraha**
- 44 Folios, Palm Leaf, Sanskrit,  
Grantha, Complete, MFL, IGNCA,  
New Delhi, Oriental Research  
Institute, Mysore
- 28200 **SBR1731** **SB28739**  
P.S. 46860/Ā-5673  
**शारीरिकमीमांसाभाष्य**  
**Śārīrikamīmāṃsābhāṣya**  
**Śāṅkarācārya**  
65 Folios; L 7, W 45, 18 x 2.7, Paper,  
Sanskrit, Grantha, Complete, MFL,  
IGNCA, New Delhi, Saraswati  
Bhawan Library, Varanasi
- 28201 **SBR3217** **SB51549**  
N-4768, 4769, 4770, 4771  
**शारीरिकमीमांसाभाष्य**  
**Śārīrikamīmāṃsābhāṣya**  
**Śāṅkarācārya**  
Folios 1-126, 1-50, 50-105, 1-99, 1-39;  
L 9, W 45, 10.8 x 4.6, Paper, Sanskrit,  
Devanāgarī, Complete, MFL,  
IGNCA, New Delhi, Saraswati  
Bhawan Library, Varanasi
- 28202 **GCR2296** **GL31162**  
S.R. 9241/20669  
**शारीरिकमीमांसाभाष्य**  
**Śārīrikamīmāṃsābhāṣya**  
206 Folios, Palm Leaf, Sanskrit,  
Grantha, Incomplete, Injured, MFL,  
IGNCA, New Delhi, Government  
Oriental Manuscript Library &  
Research Centre, Chennai
- 28203 **GCR2301** **GL31229**  
S.R. 9282/20818  
**शारीरिकमीमांसाभाष्य**  
**Śārīrikamīmāṃsābhāṣya**  
202 Folios, Palm Leaf, Sanskrit,  
Telugu, Incomplete, MFL, IGNCA,  
New Delhi, Government Oriental  
Manuscript Library & Research  
Centre, Chennai

- 28204 GCR2365 GL31858  
S.R. 9747/21758  
शारीरिकमीमांसाभाष्य  
Śārīrikamīmāṃsābhāṣya  
183 Folios, Palm Leaf, Sanskrit,  
grantha, Complete, Folio 78b blank.-  
Injured, MFL, IGNCA, New Delhi,  
Government Oriental Manuscript  
Library & Research Centre, Chennai
- 28205 OIRA812 OI26852  
6816/Ms. No. C 4671/14  
शारीरिकमीमांसाभाष्य  
Śārīrikamīmāṃsābhāṣya  
Govindānanda  
Folios 1-34, 28-44, 40-44, Paper,  
Sanskrit, Devanāgarī, Incomplete,  
MFL, IGNCA, New Delhi, Oriental  
Research Institute, Mysore
- 28206 RIR665 RI5779  
Ms. No. 6188  
शारीरिकमीमांसाभाष्य  
Śārīrikamīmāṃsābhāṣya  
Bhāskarācārya  
178 Folios, Paper, Sanskrit,  
Devanāgarī, Complete, MFL,  
IGNCA, New Delhi, Rajasthan  
Oriental Research Institute, Alwar
- 28207 ROD247 RO4603  
RO3772  
शारीरिकमीमांसाभाष्य  
Śārīrikamīmāṃsābhāṣya  
Folios 436-519, Paper, Sanskrit,  
Devanāgarī, Complete, MFL,  
IGNCA, New Delhi, Rajasthan  
Oriental Research Institute, Udaipur
- 28208 ROD247 RO4604  
RO3773  
शारीरिकमीमांसाभाष्य  
Śārīrikamīmāṃsābhāṣya
- Śāṅkara Bhāgavatpāda  
Folios 520-614, Paper, Sanskrit,  
Devanāgarī, Complete, MFL,  
IGNCA, New Delhi, Rajasthan  
Oriental Research Institute, Udaipur
- 28209 ROD248 RO4611  
RO3780  
शारीरिकमीमांसाभाष्य  
Śārīrikamīmāṃsābhāṣya  
Śāṅkara Bhāgavatpāda  
Folios 155-303, Paper, Sanskrit,  
Devanāgarī, Complete, MFL,  
IGNCA, New Delhi, Rajasthan  
Oriental Research Institute, Udaipur
- 28210 SMR62 SM287  
Dec. No. 2681  
शारीरिकमीमांसाभाष्य  
Śārīrikamīmāṃsābhāṣya  
Śāṅkarācārya  
451 Folios, Palm Leaf, Sanskrit,  
Grantha, Complete, MFL, IGNCA,  
New Delhi, Sri Kanchi Kamakoti  
Peetham, Kanchipuram
- 28211 OIR67, 68 OI823  
Ms. No. P. 423  
शारीरिकमीमांसाभाष्यविवरण  
Śārīrikamīmāṃsābhāṣyavivarāṇa  
310 Folios, Palm Leaf, Sanskrit,  
Grantha, Incomplete, MFL, IGNCA,  
New Delhi, Oriental Research  
Institute, Mysore
- 28212 GCR2316, 2317 GL31368  
S.R. 9393/R. 21103  
शारीरिकमीमांसाव्याख्या  
Śārīrikamīmāṃsāvyaṅgyā  
247 Folios, Palm Leaf, Sanskrit,  
Telugu, Incomplete, MFL, IGNCA,  
New Delhi, Government Oriental  
Manuscript Library & Research  
Centre, Chennai

- 28213 RCR375 RC2874  
Acc. No. 273-C  
शारीरिकमीमांसाशास्त्रसङ्ग्रह  
Śārīrikamīmāṃsāsāstrasaṅgraha  
Vibuddhendra Tīrtha  
77 Folios, Cardboard Paper, Sanskrit,  
Malayālam, Complete, MFL,  
IGNCA, New Delhi, Sri Rama Varma  
Govt. Sanskrit college, Tripunithura
- 28214 OIRA798 OI26650  
6614/Ms. No. C 4613/5  
शारीरिकमीमांसासूत्र  
Śārīrikamīmāṃsāsūtra  
14 Folios, Paper, Sanskrit, Kannaḍa,  
Complete, MFL, IGNCA, New Delhi,  
Oriental Research Institute, Mysore
- 28215 GCR1984 GL26888  
S.R. 6912/R. 13965  
शारीरिकमीमांसासूत्रभाष्य  
Śārīrikamīmāṃsāsūtrabhāṣya  
29 Folios, Palm Leaf, Sanskrit,  
Telugu, Incomplete, MFL, IGNCA,  
New Delhi, Government Oriental  
Manuscript Library & Research  
Centre, Chennai
- 28216 GCR1483 GL21253  
S.R. 2494/R. 4493  
शारीरिकशास्त्रसङ्ग्रह  
Śārīrikaśāstrasaṅgraha  
Kṛṣṇānubhūti Yati  
96 Folios, Paper, Sanskrit,  
Devanāgarī, Incomplete, MFL,  
IGNCA, New Delhi, Government  
Oriental Manuscript Library &  
Research Centre, Chennai
- 28217 GCR2016 GL27437  
S.R. 7205/R. 14612  
शारीरिकशास्त्रार्थदीपिका  
Śārīrikaśāstrārthadīpikā
- 155 Folios, Palm Leaf, Sanskrit,  
grantha, Incomplete, Folio 151b is  
blank, Folio 106, 107, 108 are missing,  
MFL, IGNCA, New Delhi,  
Government Oriental Manuscript  
Library & Research Centre, Chennai
- 28218 BIR610 BI5197  
559/1886-92  
शारीरिकसूत्रपाठ  
Śārīrikasūtrapāṭha  
Vyāsa  
16 Folios; L 11, W 29, 10 7/8 x 4,  
Paper, Sanskrit, Devanāgarī,  
Complete, अथातो ब्रह्मजिज्ञासा।। जन्माद्यास्य  
यतः।।, सं 1783 फाल्गुन शक 6 गुरौ  
श्रीविश्वेश्वरसंनिधौ श्रीकाश्यां  
दायधीचज्ञातीयमिश्रमिश्रदेवीदासपुत्रकान्नजीमिश्रेण  
श्रीपुरुपोत्तमगयायात्रामध्ये लिखितं  
मीमांसोत्तरसूत्रं।।, Saṃvat 1783, MFL,  
IGNCA, New Delhi, Bhandarkar  
Oriental Research Institute, Pune
- 28219 UAR2 UA8  
Ms. No. 180  
शारीरिकसूत्रभाष्य  
Śārīrikasūtrabhāṣya  
361 Folios, Paper, Sanskrit,  
Devanāgarī, Complete, MFL,  
IGNCA, New Delhi, Uttarakhand  
Sanskrit Academy, Haridwar
- 28220 UAR4 UA14  
Ms. No. 02.006  
शारीरिकसूत्रभाष्य  
Śārīrikasūtrabhāṣya  
Śaṅkarācārya  
354 Folios, Paper, Sanskrit,  
Devanāgarī, Incomplete, MFL,  
IGNCA, New Delhi, Uttarakhand  
Sanskrit Academy, Haridwar

- 28221 RSR586 RS4244  
Acc. No. 4382  
शाङ्गधरयोगपद्धति  
Śārngadharayogapaddhati  
Śārngadhara  
17 Folios, Paper, Sanskrit,  
Devanāgarī, Complete, MFL,  
IGNCA, New Delhi, Shri Ranbir  
Sanskrit Research Institute, Jammu
- 28222 RCR267 RC2141  
Acc. No. D.57  
शास्त्र  
Śāstra  
129 Folios, Missing foios 1-169,  
Wood, Sanskrit, Malayālam,  
Incomplete, MFL, IGNCA, New  
Delhi, Sri Rama Varma Govt.  
Sanskrit college, Tripunithura
- 28223 OIRA548 OI24072  
4011/Ms. No. C 2337  
शास्त्रगद्य  
Śāstragadya  
Satyaparākrama  
5 Folios, Paper, Sanskrit, Devanāgarī,  
Complete, MFL, IGNCA, New Delhi,  
Oriental Research Institute, Mysore
- 28224 SMR303 SM1474  
Dec. No. 4375  
शास्त्रदर्पण  
Śāstradarpaṇa  
Amalānanda  
293 Folios, Paper, Sanskrit, Telugu,  
Complete, MFL, IGNCA, New Delhi,  
Sri Kanchi Kamakoti Peetham,  
Kanchipuram
- 28225 RSR214 RS1898  
शास्त्रदर्पण  
Śāstradarpaṇa  
Amalānanda  
97 Folios, Paper, Sanskrit,  
Devanāgarī, Incomplete, MFL,
- IGNCA, New Delhi, Shri Ranbir  
Sanskrit Research Institute, Jammu
- 28226 VMR668 VM7042  
Ac. No. 10136/R(III) 233  
शास्त्रदर्पण  
Śāstradarpaṇa  
94 Folios, Pages 66, 67, 68 are  
missing, Paper, Sanskrit,  
Devanāgarī, Incomplete, MFL,  
IGNCA, New Delhi, Vaidika  
Samshodhana Mandala, Pune
- 28227 VMR668 VM7043  
Ac. No. 10302/R(III) 234  
शास्त्रदर्पण  
Śāstradarpaṇa  
Ātmānanda  
90 Folios, Paper, Sanskrit,  
Devanāgarī, Complete, MFL,  
IGNCA, New Delhi, Vaidika  
Samshodhana Mandala, Pune
- 28228 BIR2015 BI17298  
Acc. No. 790/1891-95  
शास्त्रदर्पण  
Śāstradarpaṇa  
Amalānanda  
155 Folios, 26 1/2 x 9 1/2, Paper,  
Sanskrit, Devanāgarī, Incomplete,  
MFL, IGNCA, New Delhi,  
Bhandarkar Oriental Research  
Institute, Pune
- 28229 GCR1139 GL17847  
S.R. 1742/R. 3613  
शास्त्रदर्पण  
Śāstradarpaṇa  
Amalānanda  
128 Folios, Palm Leaf, Sanskrit,  
Malayālam, Incomplete, MFL,  
IGNCA, New Delhi, Government  
Oriental Manuscript Library &  
Research Centre, Chennai

- 28230 GCRA58 GL42226 671  
**शास्त्रदर्पण**  
**Śāstradarpaṇa**  
 127 Folios, Paper, Sanskrit, Devanāgarī, Incomplete, MFL, IGNCA, New Delhi, Government Oriental Manuscript Library & Research Centre, Chennai
- 28231 OLR809 OL4792  
 Acc. No. 18017/Ms. No. 1772  
**शास्त्रदर्पण**  
**Śāstradarpaṇa**  
**Amalānanda**  
 84 Folios, Missing Folios 1-3 and 60-108, Paper, Sanskrit, Devanāgarī, Incomplete, MFL, IGNCA, New Delhi, Oriental Research Institute & Manuscripts Library, Thiruvananthapuram, Kerala
- 28232 OIR57 OI761  
 Ms. No. P. 384/2  
**शास्त्रदर्पण**  
**Śāstradarpaṇa**  
**Amalānanda Yati**  
 114 Folios, Palm Leaf, Sanskrit, Nandināgarī, Telugu, Incomplete, MFL, IGNCA, New Delhi, Oriental Research Institute, Mysore
- 28233 OIR411 OI3135  
 Ms. No. P. 2522  
**शास्त्रदर्पण**  
**Śāstradarpaṇa**  
**Avahānanda**  
 160 Folios, Palm Leaf, Sanskrit, Grantha, Complete, MFL, IGNCA, New Delhi, Oriental Research Institute, Mysore
- 28234 OIR548 OI3923  
 Ms. No. P. 3324  
**शास्त्रदर्पण**
- Śāstradarpaṇa**  
**Amalānanda**  
 83 Folios, Palm Leaf, Sanskrit, Grantha, Complete, MFL, IGNCA, New Delhi, Oriental Research Institute, Mysore
- 28235 OIRA43 OI20363  
 270/Ms. No. A 299  
**शास्त्रदर्पण**  
**Śāstradarpaṇa**  
**Amalānanda Yati**  
 166 Folios, Paper, Sanskrit, Telugu, Complete, MFL, IGNCA, New Delhi, Oriental Research Institute, Mysore
- 28236 RIR122, 123 RI1128  
 Ms. No. 1128  
**शास्त्रदर्पण**  
**Śāstradarpaṇa**  
**Śaṅkarācārya**  
 318 Folios, Paper, Sanskrit, Devanāgarī, Complete, MFL, IGNCA, New Delhi, Rajasthan Oriental Research Institute, Alwar
- 28237 SMR252 SM1196  
 Dec. No. 4546 (C)  
**शास्त्रदीपिका**  
**Śāstradīpikā**  
**Pārthasārathi Mīśra**  
 114 Folios, Paper, Sanskrit, Devanāgarī, Incomplete, MFL, IGNCA, New Delhi, Sri Kanchi Kamakoti Peetham, Kanchipuram
- 28238 SMR369 SM1902  
 Dec. No. 2928  
**शास्त्रदीपिका**  
**Śāstradīpikā**  
**Pārāśara Muni**  
 279 Folios, Palm Leaf, Sanskrit, Grantha, Incomplete, MFL, IGNCA, New Delhi, Sri Kanchi Kamakoti Peetham, Kanchipuram



- 28239 **SBR1665** **SB28019**  
P.S. 15116 , N.735  
शास्त्रदीपिका  
Śāstradīpikā  
Pārthasārathi  
6 Folios; L 7, W 55, Paper, Sanskrit,  
Devanāgarī, Incomplete, MFL,  
IGNCA, New Delhi, Saraswati  
Bhawan Library, Varanasi
- 28240 **SBR1671** **SB28073**  
शास्त्रदीपिका  
Śāstradīpikā  
Pārthasārathi Miśra  
Folios 1-110, 1-129, 1-54, 1-45; L 44, W  
14, 9.1 x 3.6, Paper, Sanskrit,  
Devanāgarī, Incomplete, MFL,  
IGNCA, New Delhi, Saraswati  
Bhawan Library, Varanasi
- 28241 **SBR1743** **SB28933**  
P.S. 39111/N. 12/1002  
शास्त्रदीपिका  
Śāstradīpikā  
Pārthasārathi Miśra  
81 Folios; L 46, W 11, 10.8 x 3.8,  
Paper, Sanskrit, Devanāgarī,  
Incomplete, MFL, IGNCA, New  
Delhi, Saraswati Bhawan Library,  
Varanasi
- 28242 **SBR1744** **SB28940**  
शास्त्रदीपिका  
Śāstradīpikā  
37 Folios; L 39, W 12, Paper, Sanskrit,  
Devanāgarī, Complete, MFL,  
IGNCA, New Delhi, Saraswati  
Bhawan Library, Varanasi
- 28243 **SBR1744** **SB28943**  
शास्त्रदीपिका  
Śāstradīpikā  
Folios 1-4, 6-12, 12-16, L 10, W 32,  
11.4 x 4.8, Paper, Sanskrit,
- Devanāgarī, Incomplete, MFL,  
IGNCA, New Delhi, Saraswati  
Bhawan Library, Varanasi
- 28244 **SBR1744** **SB28948**  
N-9056  
शास्त्रदीपिका  
Śāstradīpikā  
Pārthasārathi Miśra  
1 Folio; L 8, 8.5 x 3.5, Paper, Sanskrit,  
Devanāgarī, Complete, MFL,  
IGNCA, New Delhi, Saraswati  
Bhawan Library, Varanasi
- 28245 **SBR1745** **SB28949**  
शास्त्रदीपिका  
Śāstradīpikā  
Pārthasārathi Miśra  
22 Folios, 10.6 x 3.4, Paper, Sanskrit,  
Devanāgarī, Incomplete, MFL,  
IGNCA, New Delhi, Saraswati  
Bhawan Library, Varanasi
- 28246 **SBR1747** **SB28976**  
N. 2541  
शास्त्रदीपिका  
Śāstradīpikā  
Pārthasārathi  
Folios 2-11, 14-29, 29-52, 54-80, 91-  
148, 50-187, 189-190; L 8, W 37, 10.8 x  
6.6, Paper, Sanskrit, Devanāgarī,  
Incomplete, MFL, IGNCA, New  
Delhi, Saraswati Bhawan Library,  
Varanasi
- 28247 **SBR1747** **SB28982**  
N. 9059  
शास्त्रदीपिका  
Śāstradīpikā  
Folios 14, 25-30; L 9, 9.9 x 4.1, Paper,  
Sanskrit, Devanāgarī, Incomplete,  
MFL, IGNCA, New Delhi, Saraswati  
Bhawan Library, Varanasi

28248	SBR1747	SB28993	P.S. 15094/N. 713	<b>शास्त्रदीपिका</b> <b>Śāstradīpikā</b> <b>Pārthasārathi</b>	<b>Pārthasārathi</b> 42 Folios; L 8, W 27, 1.7 x 4, Paper, Sanskrit, Devanāgarī, Incomplete, MFL, IGNCA, New Delhi, Saraswati Bhawan Library, Varanasi
28249	SBR1747	SB28994	P.S. 15095	<b>शास्त्रदीपिका</b> <b>Śāstradīpikā</b> <b>Pārthasārathi</b>	28253 SBR1749 SB29011 <b>शास्त्रदीपिका</b> <b>Śāstradīpikā</b> <b>Pārthasārathi</b> 22 Folios; L 9 W 37, 10.4 x 4.2, Paper, Sanskrit, Devanāgarī, Incomplete, MFL, IGNCA, New Delhi, Saraswati Bhawan Library, Varanasi
28250	SBR1748	SB28995	P.S. 15096/715	<b>शास्त्रदीपिका</b> <b>Śāstradīpikā</b>	28254 SBR1749 SB29012 <b>शास्त्रदीपिका</b> <b>Śāstradīpikā</b> <b>Pārthasārathi</b> 24 Folios; L 10, W 41, 8.9 x 4.9, Paper, Sanskrit, Devanāgarī, Complete, MFL, IGNCA, New Delhi, Saraswati Bhawan Library, Varanasi
28251	SBR1748	SB28996	P.S. 15082/N. 701	<b>शास्त्रदीपिका</b> <b>Śāstradīpikā</b> <b>Pārthasārathi</b>	28255 SBR1749 SB29017 <b>शास्त्रदीपिका</b> <b>Śāstradīpikā</b> <b>Pārthasārathi</b> Folios 62-67, 11.4 x 3.7, Paper, Sanskrit, Devanāgarī, Complete, MFL, IGNCA, New Delhi, Saraswati Bhawan Library, Varanasi
28252	SBR1748	SB28997	P.S. 15081	<b>शास्त्रदीपिका</b> <b>Śāstradīpikā</b>	28256 SBR1749 SB29018 <b>शास्त्रदीपिका</b> <b>Śāstradīpikā</b> <b>Pārthasārathi</b> 38 Folios; W 61, 10.1 x 4.2, Paper, Sanskrit, Devanāgarī, Complete, MFL, IGNCA, New Delhi, Saraswati Bhawan Library, Varanasi

- 28257 SBR1749 SB29019  
N. 10/50/10  
शास्त्रदीपिका  
Śāstradīpikā  
Pārthasārathi  
Folios 1-2, 4-18, 20-23, 10.7 x 6, Paper,  
Sanskrit, Devanāgarī, Incomplete,  
MFL, IGNCA, New Delhi, Saraswati  
Bhawan Library, Varanasi
- 28258 SBR1749 SB29020  
P.S. 4293/A. 6754  
शास्त्रदीपिका  
Śāstradīpikā  
Pārthasārathi  
Folios 3-17, 19-27; L 45, 10.8 x 4,  
Paper, Sanskrit, Devanāgarī,  
Complete, MFL, IGNCA, New Delhi,  
Saraswati Bhawan Library, Varanasi
- 28259 SBR1749 SB29021  
P.S. 32146/N.6\* 58/17/N. 6/636  
शास्त्रदीपिका  
Śāstradīpikā  
Pārthasārathi  
Folios 2-16, 18-25, 30-11; L 9 W 44,  
Paper, Sanskrit, Devanāgarī,  
Incomplete, MFL, IGNCA, New  
Delhi, Saraswati Bhawan Library,  
Varanasi
- 28260 SBR1750 SB29023  
P.S. 32131/N. 6/621  
शास्त्रदीपिका  
Śāstradīpikā  
Pārthasārathi Miśra  
52 Folios; L 12, W 67, 10.7 x 3.6,  
Paper, Sanskrit, Devanāgarī,  
Complete, MFL, IGNCA, New Delhi,  
Saraswati Bhawan Library, Varanasi
- 28261 SBR1750 SB29027  
P.S. 16921/N. 2545  
शास्त्रदीपिका
- Śāstradīpikā  
25 Folios; L 9, W 27, 14 x 5.4, Paper,  
Sanskrit, Devanāgarī, Incomplete,  
MFL, IGNCA, New Delhi, Saraswati  
Bhawan Library, Varanasi
- 28262 SBR1755 SB29074  
5585  
शास्त्रदीपिका  
Śāstradīpikā  
Pārthasārathi Miśra  
25 Folios; L 8 W 42, 11 x 4.30, Paper,  
Sanskrit, Devanāgarī, Complete,  
MFL, IGNCA, New Delhi, Saraswati  
Bhawan Library, Varanasi
- 28263 SBR1757 SB29093  
शास्त्रदीपिका  
Śāstradīpikā  
Pārthasārathi Miśra  
Folios 1-42, 42-88, 10.6 x 4.6, Paper,  
Sanskrit, Telugu, Complete, MFL,  
IGNCA, New Delhi, Saraswati  
Bhawan Library, Varanasi
- 28264 SBR1757 SB29094  
A. 5588  
शास्त्रदीपिका  
Śāstradīpikā  
Pārthasārathi Miśra  
73 Folios; L 15, W 36, 8.2 x 3.9, Paper,  
Sanskrit, Devanāgarī, Incomplete,  
MFL, IGNCA, New Delhi, Saraswati  
Bhawan Library, Varanasi
- 28265 SBR1757 SB29095  
P.S 46753  
शास्त्रदीपिका  
Śāstradīpikā  
Pārthasārathi Miśra  
73 Folios; L 10, W 44, 12.6 x 4.7,  
Paper, Sanskrit, Telugu, Incomplete,  
MFL, IGNCA, New Delhi, Saraswati  
Bhawan Library, Varanasi

- 28266 SBR1757 SB29096  
 Ā-5566 PS 46755  
 शास्त्रदीपिका  
 Śāstradīpikā  
 Pārthasārathi Miśra  
 Folios 1-3, 2-6; L 12 W 53, 10.7 x 4.5,  
 Paper, Sanskrit, Devanāgarī,  
 Incomplete, MFL, IGNCA, New  
 Delhi, Saraswati Bhawan Library,  
 Varanasi
- 28267 SBR1764 SB29185  
 P.S. 45583  
 शास्त्रदीपिका  
 Śāstradīpikā  
 13 Folios; L 9, W 51, 11.2 x 3.3, Paper,  
 Sanskrit, Devanāgarī, Incomplete,  
 MFL, IGNCA, New Delhi, Saraswati  
 Bhawan Library, Varanasi
- 28268 SBR1765 SB29194  
 P.S. 43638/A. 3636  
 शास्त्रदीपिका  
 Śāstradīpikā  
 Pārthasārathi  
 Folios 3-11, 30-60, 63-76; L 10, W 43,  
 13.9 x 5, Paper, Sanskrit, Devanāgarī,  
 Complete, MFL, IGNCA, New Delhi,  
 Saraswati Bhawan Library, Varanasi
- 28269 SBR1765 SB29195  
 P.S. 43632/A. 3630  
 शास्त्रदीपिका  
 Śāstradīpikā  
 Pārthasārathi  
 24 Folios; L 12, W 54, 9.5 x 4.1, Paper,  
 Sanskrit, Devanāgarī, Complete,  
 MFL, IGNCA, New Delhi, Saraswati  
 Bhawan Library, Varanasi
- 28270 SBR1765 SB29196  
 P.S. 43613/A. 3611  
 शास्त्रदीपिका  
 Śāstradīpikā
- Pārthasārathi  
 31 Folios; L 10, W 37, 12.9 x 4.9,  
 Paper, Sanskrit, Devanāgarī,  
 Complete, MFL, IGNCA, New Delhi,  
 Saraswati Bhawan Library, Varanasi
- 28271 SBR1770 SB29270  
 P.S. 4350/Pra. 933  
 शास्त्रदीपिका  
 Śāstradīpikā  
 Folios 1-8, 1-5, 1-10; L 7, W 25, 9 x 3.9,  
 Paper, Sanskrit, Devanāgarī,  
 Incomplete, MFL, IGNCA, New  
 Delhi, Saraswati Bhawan Library,  
 Varanasi
- 28272 SBR1771 SB29280  
 P.S. 2246/Ā-61  
 शास्त्रदीपिका  
 Śāstradīpikā  
 98 Folios; L 10, W 47, 14 x 4.6, Paper,  
 Sanskrit, Devanāgarī, Complete,  
 MFL, IGNCA, New Delhi, Saraswati  
 Bhawan Library, Varanasi
- 28273 SBR1772 SB29281  
 P.S. 2246/A.Pra. 61  
 शास्त्रदीपिका  
 Śāstradīpikā  
 Pārthasārathi Miśra  
 Folios 1-20, 22-88; L 8, W 26, 9.5 x 4.1,  
 Paper, Sanskrit, Devanāgarī,  
 Incomplete, MFL, IGNCA, New  
 Delhi, Saraswati Bhawan Library,  
 Varanasi
- 28274 SBR1772 SB29282  
 P.S. 2246/A.P.M. 61  
 शास्त्रदीपिका  
 Śāstradīpikā  
 Pārthasārathi Miśra  
 Folios 1-19, 23-24; L 24, W 37, 11.6 x  
 3.5, Paper, Sanskrit, Devanāgarī,  
 Complete, MFL, IGNCA, New Delhi,  
 Saraswati Bhawan Library, Varanasi

- 28275 SBR1772 SB29283 28279 SBR1772 SB29288  
P.S. 2246/A.P.M. 61 P.S. 25658/M. 564
- शास्त्रदीपिका  
Śāstradīpikā  
Pārthasārathi Miśra  
30 Folios; L 8, W 40, 9.7 x 3.9, Paper,  
Sanskrit, Devanāgarī, Incomplete,  
MFL, IGNCA, New Delhi, Saraswati  
Bhawan Library, Varanasi
- शास्त्रदीपिका  
Śāstradīpikā  
Pārthasārathi Miśra  
60 Folios; L 10, W 35, 16.1 x 1.3,  
Paper, Sanskrit, Devanāgarī,  
Complete, MFL, IGNCA, New Delhi,  
Saraswati Bhawan Library, Varanasi
- 28276 SBR1772 SB29284 28280 SBR1773 SB29291  
P.S. 2246/A.P.M. 92-97 P.S. 49962/Ā-8793
- शास्त्रदीपिका  
Śāstradīpikā  
Pārthasārathi Miśra  
Folios 1-20, 22-30, 39-47; L 10, W 34,  
9.7 x 4.4, Paper, Sanskrit,  
Devanāgarī, Complete, MFL,  
IGNCA, New Delhi, Saraswati  
Bhawan Library, Varanasi
- शास्त्रदीपिका  
Śāstradīpikā  
Pārthasārathi Miśra  
2 Folios; L 10, W 31, 9.8 x 4, Paper,  
Sanskrit, Devanāgarī, Incomplete,  
MFL, IGNCA, New Delhi, Saraswati  
Bhawan Library, Varanasi
- 28277 SBR1772 SB29285 28281 SBR1773 SB29292  
P.S. 4982/N. 1565 P.S. 49957/Ā-8788
- शास्त्रदीपिका  
Śāstradīpikā  
Pārthasārathi Miśra  
64 Folios; L 9, W 31, 9.6 x 4.1, Paper,  
Sanskrit, Devanāgarī, Complete,  
MFL, IGNCA, New Delhi, Saraswati  
Bhawan Library, Varanasi
- शास्त्रदीपिका  
Śāstradīpikā  
Pārthasārathi Miśra  
1 Folio; L 4, W 42, 11.8 x 5.2, Paper,  
Sanskrit, Devanāgarī, Complete,  
MFL, IGNCA, New Delhi, Saraswati  
Bhawan Library, Varanasi
- 28278 SBR1772 SB29286 28282 SBR1773 SB29293  
P.S. 46780/Ā-5592 P.S. 49963/Ā-8784
- शास्त्रदीपिका  
Śāstradīpikā  
Pārthasārathi Miśra  
32 Folios; L 9, W 35, 9.6 x 4.2, Paper,  
Sanskrit, Telugu, Complete, MFL,  
IGNCA, New Delhi, Saraswati  
Bhawan Library, Varanasi
- शास्त्रदीपिका  
Śāstradīpikā  
Pārthasārathi Miśra  
19 Folios; L 10, W 48, 9.9 x 4.3, Paper,  
Sanskrit, Devanāgarī, Incomplete,  
MFL, IGNCA, New Delhi, Saraswati  
Bhawan Library, Varanasi

- 28283 SBR1773 SB29294  
P.S. 49970/Ā-8801  
शास्त्रदीपिका  
Śāstradīpikā  
32 Folios; L 12, W 54, 10.1 x 4.4,  
Paper, Sanskrit, Devanāgarī,  
Incomplete, MFL, IGNCA, New  
Delhi, Saraswati Bhawan Library,  
Varanasi
- 28284 SBR1773 SB29295  
P.S. 47769/Ā-8800  
शास्त्रदीपिका  
Śāstradīpikā  
Pārthasārathi Miśra  
Folios 14-31, L 10, W 45, 11 x 4.6,  
Paper, Sanskrit, Devanāgarī,  
Incomplete, MFL, IGNCA, New  
Delhi, Saraswati Bhawan Library,  
Varanasi
- 28285 SBR1773 SB29300  
शास्त्रदीपिका  
Śāstradīpikā  
Pārthasārathi Miśra  
46 Folios; L 10, W 46, 10.4 x 4.2,  
Paper, Sanskrit, Devanāgarī,  
Incomplete, MFL, IGNCA, New  
Delhi, Saraswati Bhawan Library,  
Varanasi
- 28286 SBR1774 SB29301  
P.S. 48712/Ā-7536  
शास्त्रदीपिका  
Śāstradīpikā  
Pārthasārathi Miśra  
13 Folios; L 10, W 46, 10.3 x 4.3,  
Paper, Sanskrit, Devanāgarī,  
Complete, MFL, IGNCA, New Delhi,  
Saraswati Bhawan Library, Varanasi
- 28287 SBR1774 SB29302  
शास्त्रदीपिका  
Śāstradīpikā
- Pārthasārathi Miśra  
47 Folios; L 10, W 38, 11. x 4.6, Paper,  
Sanskrit, Devanāgarī, Incomplete,  
MFL, IGNCA, New Delhi, Saraswati  
Bhawan Library, Varanasi
- 28288 SBR1776 SB29320  
P.S. 49952/Ā-8783-8785  
शास्त्रदीपिका  
Śāstradīpikā  
8 Folios; L 14, W 49, 9.4 x 3.8, Paper,  
Sanskrit, Devanāgarī, Incomplete,  
MFL, IGNCA, New Delhi, Saraswati  
Bhawan Library, Varanasi
- 28289 SBR1780, 1781 SB29367  
Ani-367(ka)  
शास्त्रदीपिका  
Śāstradīpikā  
Pārthasārathi Miśra  
Folios 3-49, 52, 54-58; L 9, W 68, 13.9  
x 5.5, Paper, Sanskrit, Devanāgarī,  
Incomplete, MFL, IGNCA, New  
Delhi, Saraswati Bhawan Library,  
Varanasi
- 28290 SBR1781 SB29369  
P.S. 5884/Pra-2467  
शास्त्रदीपिका  
Śāstradīpikā  
1 Folio, 8.8 x 3.6, Paper, Sanskrit,  
Devanāgarī, Incomplete, MFL,  
IGNCA, New Delhi, Saraswati  
Bhawan Library, Varanasi
- 28291 SBR1782 SB29377  
P.S. 2278/A.Pra-93  
शास्त्रदीपिका  
Śāstradīpikā  
Pārthasārathi Miśra  
13 Folios; L 14, W 59, 10.5 x 3.6,  
Paper, Sanskrit, Devanāgarī,  
Incomplete, MFL, IGNCA, New  
Delhi, Saraswati Bhawan Library,  
Varanasi

- 28292 **SBR1782** **SB29378**  
P.S. 2276  
शास्त्रदीपिका  
Śāstradīpikā  
Pārthasārathi Miśra  
Folios 49-58, 61-63, 65-88; L 9, W 46,  
12 x 4, Paper, Sanskrit, Devanāgarī,  
Complete, MFL, IGNCA, New Delhi,  
Saraswati Bhawan Library, Varanasi
- 28293 **SBR1785** **SB29408**  
P.S. 2251/A.P.M. 66/M. 80  
शास्त्रदीपिका  
Śāstradīpikā  
Folios 16-35, 53-76, 78-143; L 10, W  
43, 11.3 x 5.5, Paper, Sanskrit,  
Baṅgalā, Incomplete, MFL, IGNCA,  
New Delhi, Saraswati Bhawan  
Library, Varanasi
- 28294 **SBR1785** **SB29409**  
P.S. 2251/A.P.M. 66/M. 82  
शास्त्रदीपिका  
Śāstradīpikā  
13 Folios; L 10, W 46, 10.8 x 4, Paper,  
Sanskrit, Baṅgalā, Complete, MFL,  
IGNCA, New Delhi, Saraswati  
Bhawan Library, Varanasi
- 28295 **SBR1785** **SB29410**  
P.S. 2251/A.P.M. 66/M. 81  
शास्त्रदीपिका  
Śāstradīpikā  
14 Folios; L 10, W 38, 11.3 x 4.6,  
Paper, Sanskrit, Baṅgalā,  
Incomplete, MFL, IGNCA, New  
Delhi, Saraswati Bhawan Library,  
Varanasi
- 28296 **SBR1785** **SB29411**  
P.S. 2251/A.P.M. 66/M. 79  
शास्त्रदीपिका  
Śāstradīpikā  
11 Folios; L 12, W 49, 11.3 x 4.6,  
Paper, Sanskrit, Baṅgalā,
- Incomplete, MFL, IGNCA, New  
Delhi, Saraswati Bhawan Library,  
Varanasi
- 28297 **SBR1785** **SB29412**  
P.S. 2246/A.P.M. 61/M. 86  
शास्त्रदीपिका  
Śāstradīpikā  
10 Folios; L 15, W 53, 11.3 x 4.6,  
Paper, Sanskrit, Baṅgalā,  
Incomplete, MFL, IGNCA, New  
Delhi, Saraswati Bhawan Library,  
Varanasi
- 28298 **SBR1785** **SB29413**  
P.S. 2251/A.P.M. 66/M. 56  
शास्त्रदीपिका  
Śāstradīpikā  
26 Folios; L 15, W 49, 11.8 x 4.6,  
Paper, Sanskrit, Baṅgalā,  
Incomplete, MFL, IGNCA, New  
Delhi, Saraswati Bhawan Library,  
Varanasi
- 28299 **SBR1785** **SB29414**  
P.S. 2997  
शास्त्रदीपिका  
Śāstradīpikā  
Pārthasārathi Miśra  
25 Folios; L 10, W 45, 10.8 x 4.7,  
Paper, Sanskrit, Devanāgarī,  
Incomplete, MFL, IGNCA, New  
Delhi, Saraswati Bhawan Library,  
Varanasi
- 28300 **SBR1785** **SB29415**  
m/18  
शास्त्रदीपिका  
Śāstradīpikā  
Folios 1-14, 18-135; L 9, W 34, 11.1 x  
4.7, Paper, Sanskrit, Devanāgarī,  
Incomplete, MFL, IGNCA, New  
Delhi, Saraswati Bhawan Library,  
Varanasi

- 28301 **SBR1786, 1787** **SB29428**  
M. 177  
**शास्त्रदीपिका**  
**Śāstradīpikā**  
**Pārthasārathi**  
47 Folios, 9.7 x 4.1, Paper, Sanskrit, Devanāgarī, Incomplete, MFL, IGNCA, New Delhi, Saraswati Bhawan Library, Varanasi
- 28302 **SBR1789** **SB29435**  
P.S. 2247/A.P.M. 62/M. 74  
**शास्त्रदीपिका**  
**Śāstradīpikā**  
Folios 361-369; L 22, W 25, 10.1 x 4.1, Paper, Sanskrit, Devanāgarī, Incomplete, MFL, IGNCA, New Delhi, Saraswati Bhawan Library, Varanasi
- 28303 **SBR1789** **SB29436**  
P.S. 2247/A.P.M. 62/M. 76  
**शास्त्रदीपिका**  
**Śāstradīpikā**  
Folios 27, 29-31, 33-37; L 10, W 36, 13.9 x 3.6, Paper, Sanskrit, Devanāgarī, Incomplete, MFL, IGNCA, New Delhi, Saraswati Bhawan Library, Varanasi
- 28304 **SBR1789** **SB29437**  
P.S. 2247/A.P.M. 62/M. 73  
**शास्त्रदीपिका**  
**Śāstradīpikā**  
Folios 8-13; L 6, W 52, 11.6 x 4, Paper, Sanskrit, Devanāgarī, Incomplete, MFL, IGNCA, New Delhi, Saraswati Bhawan Library, Varanasi
- 28305 **SBR1789** **SB29438**  
P.S. 2247/A.P.M. 62/M. 72  
**शास्त्रदीपिका**  
**Śāstradīpikā**
- 28306 **SBR1789** **SB29439**  
P.S. 2247/M. 71  
**शास्त्रदीपिका**  
**Śāstradīpikā**  
8 Folios; L 3, W 26, 11 x 4.7, Paper, Sanskrit, Devanāgarī, Incomplete, MFL, IGNCA, New Delhi, Saraswati Bhawan Library, Varanasi
- 28307 **SBR1789** **SB29440**  
M. 211  
**शास्त्रदीपिका**  
**Śāstradīpikā**  
**Pārthasārathi Mīśra**  
Folios 2-18; L 9, W 37, 9 x 4, Paper, Sanskrit, Devanāgarī, Incomplete, MFL, IGNCA, New Delhi, Saraswati Bhawan Library, Varanasi
- 28308 **SBR1789** **SB29441**  
P.S. 2251/A.P.M. 66  
**शास्त्रदीपिका**  
**Śāstradīpikā**  
Folios 2-85; L 11, W 35, 5 x 4, Paper, Sanskrit, Baṅgalā, Complete, MFL, IGNCA, New Delhi, Saraswati Bhawan Library, Varanasi
- 28309 **SBR1789** **SB29443**  
N. 3\*7/1  
**शास्त्रदीपिका**  
**Śāstradīpikā**  
Folios 10, 12-24; L 12, W 41, 10.6 x 4.9, Paper, Sanskrit, Devanāgarī, Incomplete, MFL, IGNCA, New Delhi, Saraswati Bhawan Library, Varanasi



- 28310 **SBR1789, 1790** **SB29444**  
M. 117/D. 3000  
**शास्त्रदीपिका**  
**Śāstradīpikā**  
**Pārthasārathi Mīśra**  
Folios 2-59, 61-88, 91-98; L 12, W 34,  
10.5 x 3.9, Paper, Sanskrit, Devanāgarī,  
Devanāgarī, Incomplete, MFL,  
IGNCA, New Delhi, Saraswati  
Bhawan Library, Varanasi
- 28311 **SBR1790** **SB29445**  
**शास्त्रदीपिका**  
**Śāstradīpikā**  
**Pārthasārathi Mīśra**  
73 Folios; L 9, W 45, 9 x 3.1, Paper,  
Sanskrit, Devanāgarī, Complete,  
MFL, IGNCA, New Delhi, Saraswati  
Bhawan Library, Varanasi
- 28312 **SBR1790** **SB29446**  
M. 119-121  
**शास्त्रदीपिका**  
**Śāstradīpikā**  
157 Folios; L 8, W 25, 10.8 x 4.4,  
Paper, Sanskrit, Devanāgarī,  
Incomplete, MFL, IGNCA, New  
Delhi, Saraswati Bhawan Library,  
Varanasi
- 28313 **SBR1790** **SB29447**  
M. 533  
**शास्त्रदीपिका**  
**Śāstradīpikā**  
21 Folios; L 10, W 48, 9.9 x 4.4, Paper,  
Sanskrit, Devanāgarī, Incomplete,  
MFL, IGNCA, New Delhi, Saraswati  
Bhawan Library, Varanasi
- 28314 **SBR1790, 1791** **SB29448**  
M. 538  
**शास्त्रदीपिका**  
**Śāstradīpikā**
- Pārthasārathi Mīśra**  
Folios 1-16, 18-27; L 9 W 42, 10.9 x 4.8,  
Paper, Sanskrit, Devanāgarī,  
Complete, MFL, IGNCA, New Delhi,  
Saraswati Bhawan Library, Varanasi
- 28315 **SBR1791** **SB29451**  
**शास्त्रदीपिका**  
**Śāstradīpikā**  
**Pārthasārathi Mīśra**  
290 Folios; L 19, W 14, 10.6 x 3.4,  
Paper, Sanskrit, Devanāgarī,  
Incomplete, MFL, IGNCA, New  
Delhi, Saraswati Bhawan Library,  
Varanasi
- 28316 **SBR1791** **SB29452**  
P.S. 25659/M. 136  
**शास्त्रदीपिका**  
**Śāstradīpikā**  
Folios 21, 23-41; L 8, W 52, 12.7 x 6,  
Paper, Sanskrit, Devanāgarī,  
Complete, MFL, IGNCA, New Delhi,  
Saraswati Bhawan Library, Varanasi
- 28317 **SBR1791** **SB29453**  
M. 150  
**शास्त्रदीपिका**  
**Śāstradīpikā**  
6 Folios; L 14, W 48, 1.4 x 56, Paper,  
Sanskrit, Devanāgarī, Incomplete,  
MFL, IGNCA, New Delhi, Saraswati  
Bhawan Library, Varanasi
- 28318 **SBR1791** **SB29454**  
M. 115  
**शास्त्रदीपिका**  
**Śāstradīpikā**  
**Pārthasārathi Mīśra**  
11 Folios; W 56, 11.2 x 4.9, Paper,  
Sanskrit, Devanāgarī, Complete,  
MFL, IGNCA, New Delhi, Saraswati  
Bhawan Library, Varanasi

- 28319 SBR1791 SB29455  
A.P.M. 63  
शास्त्रदीपिका  
Śāstradīpikā  
Pārthasārathi Miśra  
5 Folios; L 11, W 38, 10.9 x 4.5, Paper,  
Sanskrit, Devanāgarī, Incomplete,  
MFL, IGNCA, New Delhi, Saraswati  
Bhawan Library, Varanasi
- 28320 SBR1791 SB29456  
P.S. 2241/A.P. 56/M. 199  
शास्त्रदीपिका  
Śāstradīpikā  
Folios 49-53; L 10, W 35, 10.6 x 4.9,  
Paper, Sanskrit, Devanāgarī,  
Incomplete, MFL, IGNCA, New  
Delhi, Saraswati Bhawan Library,  
Varanasi
- 28321 SBR1791 SB29457  
A.P.M. 56/M. 206, 209  
शास्त्रदीपिका  
Śāstradīpikā  
Pārthasārathi Miśra  
16 Folios; L 21, W 49, 8.1 x 3.3, Paper,  
Sanskrit, Devanāgarī, Complete,  
MFL, IGNCA, New Delhi, Saraswati  
Bhawan Library, Varanasi
- 28322 SBR1815, 1816 SB29669  
D. 3010  
शास्त्रदीपिका  
Śāstradīpikā  
Pārthasārathi  
46 Folios; L 10, W 54, 9.4 x 3.7, Paper,  
Sanskrit, Devanāgarī, Incomplete,  
MFL, IGNCA, New Delhi, Saraswati  
Bhawan Library, Varanasi
- 28323 SBR1816 SB29670  
शास्त्रदीपिका  
Śāstradīpikā  
Pārthasārathi
- Folios 4, 8-41; L 10, W 39, 8.8 x 3.7,  
Paper, Sanskrit, Devanāgarī,  
Complete, MFL, IGNCA, New Delhi,  
Saraswati Bhawan Library, Varanasi
- 28324 SBR1816 SB29671  
D. 3007  
शास्त्रदीपिका  
Śāstradīpikā  
Pārthasārathi Miśra  
14 Folios; L 9, W 37, 8.6 x 3.7, Paper,  
Sanskrit, Devanāgarī, Complete,  
MFL, IGNCA, New Delhi, Saraswati  
Bhawan Library, Varanasi
- 28325 SBR1816 SB29672  
D. 3004  
शास्त्रदीपिका  
Śāstradīpikā  
Pārthasārathi Miśra  
21 Folios; L 9, W 37, 8.8 x 3.8, Paper,  
Sanskrit, Devanāgarī, Incomplete,  
MFL, IGNCA, New Delhi, Saraswati  
Bhawan Library, Varanasi
- 28326 SBR1816 SB29676  
P.S. 2234/M. 356/A.P.M. 49  
शास्त्रदीपिका  
Śāstradīpikā  
Pārthasārathi Miśra  
Folios 1-26, 35-268; L 21, W 34, 13.9 x  
7.2, Paper, Sanskrit, Devanāgarī,  
Complete, MFL, IGNCA, New Delhi,  
Saraswati Bhawan Library, Varanasi
- 28327 SBR1816 SB29677  
M. 369  
शास्त्रदीपिका  
Śāstradīpikā  
Pārthasārathi Miśra  
64 Folios; L 21, W 55, 14.5 x 7.7,  
Paper, Sanskrit, Devanāgarī,  
Incomplete, MFL, IGNCA, New  
Delhi, Saraswati Bhawan Library,  
Varanasi

- 28328 **SBR1817** **SB29683**  
**शास्त्रदीपिका**  
**Śāstradīpikā**  
**Pārthasārathi Miśra**  
 Folios 1-82, 84-237, 204; L 7, W 39,  
 14.6 x 5.4, Paper, Sanskrit,  
 Devanāgarī, Incomplete, MFL,  
 IGNCA, New Delhi, Saraswati  
 Bhawan Library, Varanasi
- 28329 **SBR1817, 1818** **SB29684**  
 M-273/APM-12/AP-12  
**शास्त्रदीपिका**  
**Śāstradīpikā**  
**Pārthasārathi Miśra**  
 Folios 6-57; L 11, W 70, 14.2 x 5.3,  
 Paper, Sanskrit, Devanāgarī,  
 Complete, MFL, IGNCA, New Delhi,  
 Saraswati Bhawan Library, Varanasi
- 28330 **SBR3232** **SB51753**  
 P.S. 3283/AP-3277  
**शास्त्रदीपिका**  
**Śāstradīpikā**  
**Pārthasārathi Miśra**  
 Folios 1-43, 1-20, 1-20, 1-18, 18-39, 1,  
 1-13, 1-26, 1, 1-9, 1-6, 1-22, 1-1-50, 1-  
 17; L 14, W 5, 10.3 x 4.1, Paper,  
 Sanskrit, Devanāgarī, Complete,  
 MFL, IGNCA, New Delhi, Saraswati  
 Bhawan Library, Varanasi
- 28331 **SBR3233** **SB51764**  
 A-845  
**शास्त्रदीपिका**  
**Śāstradīpikā**  
 12 Folios; L 11, W 61, 10.8 x 4.8,  
 Paper, Sanskrit, Devanāgarī,  
 Incomplete, MFL, IGNCA, New  
 Delhi, Saraswati Bhawan Library,  
 Varanasi
- 28332 **SBR3234** **SB51776**  
**शास्त्रदीपिका**  
**Śāstradīpikā**
- Pārthasārathi Miśra**  
 2 Folios; L 9, W 34, 10.5 x 4.2, Paper,  
 Sanskrit, Devanāgarī, Incomplete,  
 MFL, IGNCA, New Delhi, Saraswati  
 Bhawan Library, Varanasi
- 28333 **SBR3235** **SB51783**  
**शास्त्रदीपिका**  
**Śāstradīpikā**  
 174 Folios; L 15, W 49, 9.5 x 3.9,  
 Paper, Sanskrit, Devanāgarī,  
 Incomplete, MFL, IGNCA, New  
 Delhi, Saraswati Bhawan Library,  
 Varanasi
- 28334 **SBRA1446** **SB93334**  
 P.S. 58729  
**शास्त्रदीपिका**  
**Śāstradīpikā**  
**Pārthasārathi Miśra**  
 Folios 3-21, 23-26, 29-53, 55- 77,  
 Paper, Sanskrit, Devanāgarī,  
 Incomplete, MFL, IGNCA, New  
 Delhi, Saraswati Bhawan Library,  
 Varanasi
- 28335 **SBRA1447** **SB93335**  
 P.S. 58728  
**शास्त्रदीपिका**  
**Śāstradīpikā**  
**Pārthasārathi Miśra**  
 39 Folios, Paper, Sanskrit,  
 Devanāgarī, Complete, MFL,  
 IGNCA, New Delhi, Saraswati  
 Bhawan Library, Varanasi
- 28336 **SBRA1447** **SB93336**  
 P.S. 58722  
**शास्त्रदीपिका**  
**Śāstradīpikā**  
**Pārthasārathi Miśra**  
 Folios 1-12, 14-36, 63-72, Paper,  
 Sanskrit, Devanāgarī, Incomplete,  
 MFL, IGNCA, New Delhi, Saraswati  
 Bhawan Library, Varanasi

28337	<b>SBRA1447</b>	<b>SB93337</b> P.S. 58721	<b>Pārthasārathi Miśra</b> Folios 2-3, 5-18, Paper, Sanskrit, Devanāgarī, Incomplete, MFL, IGNCA, New Delhi, Saraswati Bhawan Library, Varanasi
	<b>शास्त्रदीपिका</b> <b>Śāstradīpikā</b> <b>Pārthasārathi Miśra</b> Folios 1-26, 26-28, 30-35, 37-42, Paper, Sanskrit, Devanāgarī, Incomplete, MFL, IGNCA, New Delhi, Saraswati Bhawan Library, Varanasi		
28338	<b>SBRA1447</b>	<b>SB93338</b> P.S. 58720	<b>Pārthasārathi Miśra</b> Folios 2-28, Paper, Sanskrit, Devanāgarī, Incomplete, MFL, IGNCA, New Delhi, Saraswati Bhawan Library, Varanasi
	<b>शास्त्रदीपिका</b> <b>Śāstradīpikā</b> <b>Pārthasārathi Miśra</b> 4 Folios, Paper, Sanskrit, Devanāgarī, Incomplete, MFL, IGNCA, New Delhi, Saraswati Bhawan Library, Varanasi		
28339	<b>SBRA1447</b>	<b>SB93339</b> P.S. 58726, 58730	<b>Pārthasārathi Miśra</b> Folios 1-25, 26-61, Paper, Sanskrit, Devanāgarī, Incomplete, MFL, IGNCA, New Delhi, Saraswati Bhawan Library, Varanasi
	<b>शास्त्रदीपिका</b> <b>Śāstradīpikā</b> Folios 1-44, 1-13, Paper, Sanskrit, Devanāgarī, Incomplete, MFL, IGNCA, New Delhi, Saraswati Bhawan Library, Varanasi		
28340	<b>SBRA1447</b>	<b>SB93340</b> P.S. 58725	<b>Pārthasārathi Miśra</b> Folios 1-13, 21-26, 28, Paper, Sanskrit, Devanāgarī, Incomplete, MFL, IGNCA, New Delhi, Saraswati Bhawan Library, Varanasi
	<b>शास्त्रदीपिका</b> <b>Śāstradīpikā</b> <b>Pārthasārathi Miśra</b> Folios 1-13, 21-26, 28, Paper, Sanskrit, Devanāgarī, Incomplete, MFL, IGNCA, New Delhi, Saraswati Bhawan Library, Varanasi		
28341	<b>SBRA1447</b>	<b>SB93341</b> P.S. 58724	<b>Pārthasārathi Miśra</b> Folios -3-23, 39-78, 78-102, Paper, Sanskrit, Devanāgarī, Incomplete, MFL, IGNCA, New Delhi, Saraswati Bhawan Library, Varanasi
	<b>शास्त्रदीपिका</b> <b>Śāstradīpikā</b>		
28342	<b>SBRA1447</b>	<b>SB93342</b> P.S. 58723	<b>Pārthasārathi Miśra</b> Folios 2-3, 5-18, Paper, Sanskrit, Devanāgarī, Incomplete, MFL, IGNCA, New Delhi, Saraswati Bhawan Library, Varanasi
	<b>शास्त्रदीपिका</b> <b>Śāstradīpikā</b> <b>Pārthasārathi Miśra</b> Folios 2-28, Paper, Sanskrit, Devanāgarī, Incomplete, MFL, IGNCA, New Delhi, Saraswati Bhawan Library, Varanasi		
28343	<b>SBRA1447</b>	<b>SB93343</b> P.S. 65897	<b>Pārthasārathi Miśra</b> Folios 1-25, 26-61, Paper, Sanskrit, Devanāgarī, Incomplete, MFL, IGNCA, New Delhi, Saraswati Bhawan Library, Varanasi
	<b>शास्त्रदीपिका</b> <b>Śāstradīpikā</b> <b>Pārthasārathi Miśra</b> Folios 1-25, 26-61, Paper, Sanskrit, Devanāgarī, Incomplete, MFL, IGNCA, New Delhi, Saraswati Bhawan Library, Varanasi		
28344	<b>SBRA1447</b>	<b>SB93346</b> P.S. 58727	<b>Pārthasārathi Miśra</b> Folios 1-25, 26-61, Paper, Sanskrit, Devanāgarī, Incomplete, MFL, IGNCA, New Delhi, Saraswati Bhawan Library, Varanasi
	<b>शास्त्रदीपिका</b> <b>Śāstradīpikā</b> 9 Folios, Paper, Sanskrit, Devanāgarī, Complete, MFL, IGNCA, New Delhi, Saraswati Bhawan Library, Varanasi		
28345	<b>SBRA1448, 1449</b>	<b>SB93361</b> P.S. 72794	<b>Pārthasārathi Miśra</b> Folios -3-23, 39-78, 78-102, Paper, Sanskrit, Devanāgarī, Incomplete, MFL, IGNCA, New Delhi, Saraswati Bhawan Library, Varanasi
	<b>शास्त्रदीपिका</b> <b>Śāstradīpikā</b> Folios -3-23, 39-78, 78-102, Paper, Sanskrit, Devanāgarī, Incomplete, MFL, IGNCA, New Delhi, Saraswati Bhawan Library, Varanasi		

28346	<b>SBRA1453</b>	<b>SB93410</b> P.S. 55343	Folios 1-40, 48-60, Paper, Sanskrit, Devanāgarī, Incomplete, MFL, IGNSA, New Delhi, Saraswati Bhawan Library, Varanasi
	<b>शास्त्रदीपिका</b> <b>Śāstradīpikā</b> <b>Pārthasārathi</b>		
	Folios 2-26, Paper, Sanskrit, Devanāgarī, Incomplete, MFL, IGNSA, New Delhi, Saraswati Bhawan Library, Varanasi		
28347	<b>SBRA1453</b>	<b>SB93421</b> P.S. 73228	Folios 1-49, 49-53, Paper, Sanskrit, Devanāgarī, Incomplete, MFL, IGNSA, New Delhi, Saraswati Bhawan Library, Varanasi
	<b>शास्त्रदीपिका</b> <b>Śāstradīpikā</b>		
	37 Folios, 14 x 5.4, Paper, Sanskrit, Devanāgarī, Incomplete, MFL, IGNSA, New Delhi, Saraswati Bhawan Library, Varanasi		
28348	<b>SBRA1455</b>	<b>SB93430</b> P.S. 53690	6 Folios, Paper, Sanskrit, Devanāgarī, Incomplete, MFL, IGNSA, New Delhi, Saraswati Bhawan Library, Varanasi
	<b>शास्त्रदीपिका</b> <b>Śāstradīpikā</b> <b>Pārthasārathi Mīśra</b>		
	Folios 1-6, 8-46, 49-60, Paper, Sanskrit, Devanāgarī, Incomplete, MFL, IGNSA, New Delhi, Saraswati Bhawan Library, Varanasi		
28349	<b>SBRA1456</b>	<b>SB93447</b> P.S. 51453	10 Folios, Paper, Sanskrit, Devanāgarī, Complete, MFL, IGNSA, New Delhi, Saraswati Bhawan Library, Varanasi
	<b>शास्त्रदीपिका</b> <b>Śāstradīpikā</b>		
	51 Folios, Paper, Sanskrit, Devanāgarī, Incomplete, MFL, IGNSA, New Delhi, Saraswati Bhawan Library, Varanasi		
28350	<b>SBRA1456</b>	<b>SB93451</b> P.S. 51235	Folios 2-15, 12-23, 1-24, 27, 3-16, Paper, Sanskrit, Devanāgarī, Incomplete, MFL, IGNSA, New Delhi, Saraswati Bhawan Library, Varanasi
	<b>शास्त्रदीपिका</b> <b>Śāstradīpikā</b> <b>Pārthasārathi Mīśra</b>		
	Folios 2-15, 12-23, 1-24, 27, 3-16, Paper, Sanskrit, Devanāgarī, Incomplete, MFL, IGNSA, New Delhi, Saraswati Bhawan Library, Varanasi		
28351	<b>SBRA1456</b>	<b>SB93452</b> P.S. 51234	Folios 1-40, 48-60, Paper, Sanskrit, Devanāgarī, Incomplete, MFL, IGNSA, New Delhi, Saraswati Bhawan Library, Varanasi
	<b>शास्त्रदीपिका</b> <b>Śāstradīpikā</b> <b>Pārthasārathi Mīśra</b>		
	Folios 1-49, 49-53, Paper, Sanskrit, Devanāgarī, Incomplete, MFL, IGNSA, New Delhi, Saraswati Bhawan Library, Varanasi		
28352	<b>SBRA1456</b>	<b>SB93453</b> P.S. 50920	6 Folios, Paper, Sanskrit, Devanāgarī, Incomplete, MFL, IGNSA, New Delhi, Saraswati Bhawan Library, Varanasi
	<b>शास्त्रदीपिका</b> <b>Śāstradīpikā</b> <b>Pārthasārathi</b>		
	Folios 1-49, 49-53, Paper, Sanskrit, Devanāgarī, Incomplete, MFL, IGNSA, New Delhi, Saraswati Bhawan Library, Varanasi		
28353	<b>SBRA1456</b>	<b>SB93456</b> P.S. 51236	10 Folios, Paper, Sanskrit, Devanāgarī, Complete, MFL, IGNSA, New Delhi, Saraswati Bhawan Library, Varanasi
	<b>शास्त्रदीपिका</b> <b>Śāstradīpikā</b> <b>Pārthasārathi Mīśra</b>		
	Folios 1-49, 49-53, Paper, Sanskrit, Devanāgarī, Complete, MFL, IGNSA, New Delhi, Saraswati Bhawan Library, Varanasi		
28354	<b>SBRA1457</b>	<b>SB93457</b> P.S. 50441	Folios 2-15, 12-23, 1-24, 27, 3-16, Paper, Sanskrit, Devanāgarī, Incomplete, MFL, IGNSA, New Delhi, Saraswati Bhawan Library, Varanasi
	<b>शास्त्रदीपिका</b> <b>Śāstradīpikā</b> <b>Pārthasārathi Mīśra</b>		
	Folios 2-15, 12-23, 1-24, 27, 3-16, Paper, Sanskrit, Devanāgarī, Incomplete, MFL, IGNSA, New Delhi, Saraswati Bhawan Library, Varanasi		

- 28355 SBRA1459 SB93488  
P.S. 65835  
शास्त्रदीपिका  
Śāstradīpikā  
Folios 1-68, 1-75, 1-137, 1-43, 1-31, 1-66, 1-20, 1-13, 1-58, 1-112, 1-14, 1-24, 1-663; L 8, W 31, 10 x 3.7, Paper, Sanskrit, Devanāgarī, Incomplete, MFL, IGNCA, New Delhi, Saraswati Bhawan Library, Varanasi
- 28356 SBRA1460 SB93490  
P.S. 56542  
शास्त्रदीपिका  
Śāstradīpikā  
Folios 2-31, 1-33, 1-61, 14 x 5.4, Paper, Sanskrit, Devanāgarī, Incomplete, MFL, IGNCA, New Delhi, Saraswati Bhawan Library, Varanasi
- 28357 SBRA1463 SB93497  
P.S. 83801  
शास्त्रदीपिका  
Śāstradīpikā  
Somanātha Dikṣita  
177 Folios, Paper, Sanskrit, Devanāgarī, Incomplete, With Commentary Mayūkhamālā, MFL, IGNCA, New Delhi, Saraswati Bhawan Library, Varanasi
- 28358 SBRA1463 SB93499  
P.S. 83804  
शास्त्रदीपिका  
Śāstradīpikā  
Pārthasārathi Mīśra  
Folios 1-7, 1-5, 8-37, 1-3, 50-86, 88-96, 99-112, 112-135, 135-255, 255-270, 272-273, 275-276, 279, 28-285, 257-270, -296-297, 300-305, 307-310, 312-321, Palm Leaf, Sanskrit, Grantha, Incomplete, MFL, IGNCA, New
- Delhi, Saraswati Bhawan Library, Varanasi
- 28359 SBRA1464 SB93501  
P.S. 83807  
शास्त्रदीपिका  
Śāstradīpikā  
Pārthasārathi Mīśra  
24 Folios, 14 x 1.4, Paper, Sanskrit, Devanāgarī, Incomplete, MFL, IGNCA, New Delhi, Saraswati Bhawan Library, Varanasi
- 28360 SBRA1464 SB93503  
P.S. 83806  
शास्त्रदीपिका  
Śāstradīpikā  
Pārthasārathi Mīśra  
67 Folios; L 10, W 65, 17 x 1.7, Palm Leaf, Sanskrit, Grantha, Incomplete, MFL, IGNCA, New Delhi, Saraswati Bhawan Library, Varanasi
- 28361 SBRA1465 SB93506  
P.S. 83805  
शास्त्रदीपिका  
Śāstradīpikā  
Pārthasārathi Mīśra  
62 Folios, Palm Leaf, Sanskrit, Grantha, Complete, MFL, IGNCA, New Delhi, Saraswati Bhawan Library, Varanasi
- 28362 SBRA1471 SB93540  
P.S. 69028  
शास्त्रदीपिका  
Śāstradīpikā  
Folios 31-49, 51-57, Paper, Sanskrit, Baṅgalā, Incomplete, MFL, IGNCA, New Delhi, Saraswati Bhawan Library, Varanasi

- 28363 **SBRA1472** **SB93574** IGNCA, New Delhi, Saraswati  
P.S. 69438 Bhawan Library, Varanasi
- शास्त्रदीपिका**  
**Śāstradīpikā**  
Folios 19-28, Paper, Sanskrit,  
Devanāgarī, Incomplete, MFL,  
IGNCA, New Delhi, Saraswati  
Bhawan Library, Varanasi
- 28364 **SBRA1472** **SB93575**  
P.S. 69438
- शास्त्रदीपिका**  
**Śāstradīpikā**  
11 Folios; L 6, W 57, 10.5 x 4.2, Paper,  
Sanskrit, Devanāgarī, Incomplete,  
MFL, IGNCA, New Delhi, Saraswati  
Bhawan Library, Varanasi
- 28365 **SBRA1472** **SB93579**  
P.S. 69439(kha)
- शास्त्रदीपिका**  
**Śāstradīpikā**  
Folios 6-24, Paper, Sanskrit,  
Devanāgarī, Incomplete, MFL,  
IGNCA, New Delhi, Saraswati  
Bhawan Library, Varanasi
- 28366 **SBRA1472** **SB93581**  
P.S. 69440
- शास्त्रदीपिका**  
**Śāstradīpikā**  
**Pārthasārathi Miśra**  
Folios 2-3, 5-54, 56-72, 83-119, 1-22,  
23, 1-54, 1-105, Paper, Sanskrit,  
Devanāgarī, Incomplete, MFL,  
IGNCA, New Delhi, Saraswati  
Bhawan Library, Varanasi
- 28367 **SBRA1473** **SB93585**  
P.S. 69441
- शास्त्रदीपिका**  
**Śāstradīpikā**  
Folios 2-13, 17-18, Paper, Sanskrit,  
Devanāgarī, Incomplete, MFL,
- 28368 **SBRA1475** **SB93613**  
P.S. 102708
- शास्त्रदीपिका**  
**Śāstradīpikā**  
**Pārthasārathi Miśra**  
Folios 1-29, 31-46, 1-45, 1-20, 1-16,  
Paper, Sanskrit, Devanāgarī,  
Incomplete, MFL, IGNCA, New  
Delhi, Saraswati Bhawan Library,  
Varanasi
- 28369 **SBRA1476** **SB93621**  
P.S. 107860
- शास्त्रदीपिका**  
**Śāstradīpikā**  
**Pārthasārathi**  
1 Folio, Paper, Sanskrit, Devanāgarī,  
Incomplete, MFL, IGNCA, New  
Delhi, Saraswati Bhawan Library,  
Varanasi
- 28370 **SBRA1476** **SB93630**  
P.S. 88771
- शास्त्रदीपिका**  
**Śāstradīpikā**  
**Pārthasārathi Miśra**  
Folios 1-12, 13-30; L 10, W 39, 10 x 4,  
Paper, Sanskrit, Devanāgarī,  
Complete, MFL, IGNCA, New Delhi,  
Saraswati Bhawan Library, Varanasi
- 28371 **RSR425** **RS3399**  
Acc. No. 3442
- शास्त्रदीपिका**  
**Śāstradīpikā**  
**Pārthasārathi**  
25 Folios, Paper, Sanskrit,  
Devanāgarī, Complete, MFL,  
IGNCA, New Delhi, Shri Ranbir  
Sanskrit Research Institute, Jammu

- 28372 RSR425 RS3400  
Acc. No. 3443  
शास्त्रदीपिका  
Śāstradīpikā  
Pārthasārathi  
44 Folios, Paper, Sanskrit,  
Devanāgarī, Complete, MFL,  
IGNCA, New Delhi, Shri Ranbir  
Sanskrit Research Institute, Jammu
- 28373 RSR425 RS3401  
Acc. No. 3444  
शास्त्रदीपिका  
Śāstradīpikā  
Pārthasārathi  
64 Folios, Paper, Sanskrit,  
Devanāgarī, Complete, MFL,  
IGNCA, New Delhi, Shri Ranbir  
Sanskrit Research Institute, Jammu
- 28374 RSR425 RS3402  
Acc. No. 3445  
शास्त्रदीपिका  
Śāstradīpikā  
64 Folios, Paper, Sanskrit,  
Devanāgarī, Complete, Commentary  
by Somanātha, MFL, IGNCA, New  
Delhi, Shri Ranbir Sanskrit Research  
Institute, Jammu
- 28375 RSR425, 426 RS3403  
Acc. No. 3446  
शास्त्रदीपिका  
Śāstradīpikā  
106 Folios, Paper, Sanskrit,  
Devanāgarī, Complete, Commentary  
by Somanātha, MFL, IGNCA, New  
Delhi, Shri Ranbir Sanskrit Research  
Institute, Jammu
- 28376 RSR426 RS3404  
Acc. No. 3447  
शास्त्रदीपिका  
Śāstradīpikā  
44 Folios, Paper, Sanskrit,  
Devanāgarī, Complete, Commentary  
by Somanātha, MFL, IGNCA, New  
Delhi, Shri Ranbir Sanskrit Research  
Institute, Jammu
- 28377 RSR426 RS3405  
Acc. No. 3448  
शास्त्रदीपिका  
Śāstradīpikā  
23 Folios, Paper, Sanskrit,  
Devanāgarī, Complete, Commentary  
by Somanātha, MFL, IGNCA, New  
Delhi, Shri Ranbir Sanskrit Research  
Institute, Jammu
- 28378 RSR426 RS3406  
Acc. No. 3449  
शास्त्रदीपिका  
Śāstradīpikā  
47 Folios, Paper, Sanskrit,  
Devanāgarī, Complete, Commentary  
by Somanātha, MFL, IGNCA, New  
Delhi, Shri Ranbir Sanskrit Research  
Institute, Jammu
- 28379 RSR426 RS3407  
Acc. No. 3450  
शास्त्रदीपिका  
Śāstradīpikā  
18 Folios, Paper, Sanskrit,  
Devanāgarī, Complete, Commentary  
by Somanātha, MFL, IGNCA, New  
Delhi, Shri Ranbir Sanskrit Research  
Institute, Jammu
- 28380 RSR426 RS3408  
Acc. No. 3451  
शास्त्रदीपिका  
Śāstradīpikā  
11 Folios, Paper, Sanskrit,  
Devanāgarī, Complete, Commentary  
by Somanātha, MFL, IGNCA, New  
Delhi, Shri Ranbir Sanskrit Research  
Institute, Jammu



- 28381 RSR426 RS3409  
Acc. No. 3452  
शास्त्रदीपिका  
Śāstradīpikā  
46 Folios, Paper, Sanskrit,  
Devanāgarī, Incomplete,  
Commentary by Somanātha, MFL,  
IGNCA, New Delhi, Shri Ranbir  
Sanskrit Research Institute, Jammu
- 28382 RSR426 RS3410  
Acc. No. 3453  
शास्त्रदीपिका  
Śāstradīpikā  
89 Folios, Paper, Sanskrit,  
Devanāgarī, Incomplete,  
Commentary by Somanātha, MFL,  
IGNCA, New Delhi, Shri Ranbir  
Sanskrit Research Institute, Jammu
- 28383 RSR426 RS3411  
Acc. No. 3454  
शास्त्रदीपिका  
Śāstradīpikā  
29 Folios, Paper, Sanskrit,  
Devanāgarī, Complete, Commentary  
by Somanātha, MFL, IGNCA, New  
Delhi, Shri Ranbir Sanskrit Research  
Institute, Jammu
- 28384 RSR426, 427 RS3412  
Acc. No. 3455  
शास्त्रदीपिका  
Śāstradīpikā  
34 Folios, Paper, Sanskrit,  
Devanāgarī, Complete, Commentary  
by Somanātha, MFL, IGNCA, New  
Delhi, Shri Ranbir Sanskrit Research  
Institute, Jammu
- 28385 RSR574 RS4097  
Acc. No. 4235  
शास्त्रदीपिका  
Śāstradīpikā
- Pārthasārathi Mīśra  
42 Folios, Paper, Sanskrit,  
Devanāgarī, Complete, MFL,  
IGNCA, New Delhi, Shri Ranbir  
Sanskrit Research Institute, Jammu
- 28386 RSR574 RS4098  
Acc. No. 4236  
शास्त्रदीपिका  
Śāstradīpikā  
Pārthasārathi Mīśra  
115 Folios, Paper, Sanskrit,  
Devanāgarī, Complete, MFL,  
IGNCA, New Delhi, Shri Ranbir  
Sanskrit Research Institute, Jammu
- 28387 RSR574 RS4099  
Acc. No. 4237  
शास्त्रदीपिका  
Śāstradīpikā  
Pārthasārathi Mīśra  
21 Folios, Paper, Sanskrit,  
Devanāgarī, Complete, MFL,  
IGNCA, New Delhi, Shri Ranbir  
Sanskrit Research Institute, Jammu
- 28388 RSR574 RS4100  
Acc. No. 4238  
शास्त्रदीपिका  
Śāstradīpikā  
Pārthasārathi Mīśra  
42 Folios, Paper, Sanskrit,  
Devanāgarī, Complete, MFL,  
IGNCA, New Delhi, Shri Ranbir  
Sanskrit Research Institute, Jammu
- 28389 RSR575 RS4101  
Acc. No. 4230  
शास्त्रदीपिका  
Śāstradīpikā  
Pārthasārathi Mīśra  
10 Folios, Paper, Sanskrit,  
Devanāgarī, Complete, MFL,  
IGNCA, New Delhi, Shri Ranbir  
Sanskrit Research Institute, Jammu

- 28390 RSR575 RS4102  
Acc. No. 4240  
शास्त्रदीपिका  
Śāstradīpikā  
Pārthasārathi Miśra  
8 Folios, Paper, Sanskrit, Devanāgarī,  
Incomplete, MFL, IGNC A, New  
Delhi, Shri Ranbir Sanskrit Research  
Institute, Jammu
- 28391 RSR575 RS4103  
Acc. No. 4241  
शास्त्रदीपिका  
Śāstradīpikā  
Pārthasārathi Miśra  
41 Folios, Paper, Sanskrit,  
Devanāgarī, Complete, MFL,  
IGNCA, New Delhi, Shri Ranbir  
Sanskrit Research Institute, Jammu
- 28392 RSR575 RS4104  
Acc. No. 4242  
शास्त्रदीपिका  
Śāstradīpikā  
Pārthasārathi Miśra  
76 Folios, Paper, Sanskrit,  
Devanāgarī, Complete, MFL,  
IGNCA, New Delhi, Shri Ranbir  
Sanskrit Research Institute, Jammu
- 28393 RSR575 RS4105  
Acc. No. 4243  
शास्त्रदीपिका  
Śāstradīpikā  
Pārthasārathi Miśra  
27 Folios, Palm Leaf, Sanskrit,  
Devanāgarī, Complete, MFL,  
IGNCA, New Delhi, Shri Ranbir  
Sanskrit Research Institute, Jammu
- 28394 RSR575 RS4106  
Acc. No. 4244  
शास्त्रदीपिका  
Śāstradīpikā  
Pārthasārathi Miśra
- 32 Folios, Paper, Sanskrit,  
Devanāgarī, Complete, MFL,  
IGNCA, New Delhi, Shri Ranbir  
Sanskrit Research Institute, Jammu
- 28395 RSR575 RS4107  
Acc. No. 4245  
शास्त्रदीपिका  
Śāstradīpikā  
Pārthasārathi Miśra  
116 Folios, Paper, Sanskrit,  
Devanāgarī, Complete, With  
Commentary Mayūkhamālā, MFL,  
IGNCA, New Delhi, Shri Ranbir  
Sanskrit Research Institute, Jammu
- 28396 RSR575 RS4108  
Acc. No. 4246  
शास्त्रदीपिका  
Śāstradīpikā  
Pārthasārathi Miśra  
81 Folios, Paper, Sanskrit,  
Devanāgarī, Complete, MFL,  
IGNCA, New Delhi, Shri Ranbir  
Sanskrit Research Institute, Jammu
- 28397 RSR575 RS4109  
Acc. No. 4247  
शास्त्रदीपिका  
Śāstradīpikā  
Pārthasārathi Miśra  
59 Folios, Paper, Sanskrit,  
Devanāgarī, Complete, MFL,  
IGNCA, New Delhi, Shri Ranbir  
Sanskrit Research Institute, Jammu
- 28398 RSR575 RS4110  
Acc. No. 4248  
शास्त्रदीपिका  
Śāstradīpikā  
Pārthasārathi Miśra  
66 Folios, Paper, Sanskrit,  
Devanāgarī, Complete, MFL,  
IGNCA, New Delhi, Shri Ranbir  
Sanskrit Research Institute, Jammu

- 28399 RSR575 RS4111  
Acc. No. 4249  
शास्त्रदीपिका  
Śāstradīpikā  
Pārthasārathi Mīśra  
76 Folios, Paper, Sanskrit,  
Devanāgarī, Complete, MFL,  
IGNCA, New Delhi, Shri Ranbir  
Sanskrit Research Institute, Jammu
- 28400 RSR575 RS4112  
Acc. No. 4250  
शास्त्रदीपिका  
Śāstradīpikā  
Pārthasārathi Mīśra  
27 Folios, Paper, Sanskrit,  
Devanāgarī, Complete, MFL,  
IGNCA, New Delhi, Shri Ranbir  
Sanskrit Research Institute, Jammu
- 28401 RSR576 RS4113  
Acc. No. 4251  
शास्त्रदीपिका  
Śāstradīpikā  
Pārthasārathi Mīśra  
17 Folios, Paper, Sanskrit,  
Devanāgarī, Complete, MFL,  
IGNCA, New Delhi, Shri Ranbir  
Sanskrit Research Institute, Jammu
- 28402 RSR576 RS4114  
Acc. No. 4252  
शास्त्रदीपिका  
Śāstradīpikā  
Pārthasārathi Mīśra  
8 Folios, Paper, Sanskrit, Devanāgarī,  
Incomplete, MFL, IGNCA, New  
Delhi, Shri Ranbir Sanskrit Research  
Institute, Jammu
- 28403 RSR576 RS4115  
Acc. No. 4253  
शास्त्रदीपिका  
Śāstradīpikā  
Pārthasārathi Mīśra
- 30 Folios, Paper, Sanskrit,  
Devanāgarī, Complete, MFL,  
IGNCA, New Delhi, Shri Ranbir  
Sanskrit Research Institute, Jammu
- 28404 RSR576 RS4116  
Acc. No. 4254  
शास्त्रदीपिका  
Śāstradīpikā  
Pārthasārathi Mīśra  
65 Folios, Paper, Sanskrit,  
Devanāgarī, Complete, MFL,  
IGNCA, New Delhi, Shri Ranbir  
Sanskrit Research Institute, Jammu
- 28405 RSR576 RS4117  
Acc. No. 4265  
शास्त्रदीपिका  
Śāstradīpikā  
Pārthasārathi Mīśra  
31 Folios, Paper, Sanskrit,  
Devanāgarī, Complete, MFL,  
IGNCA, New Delhi, Shri Ranbir  
Sanskrit Research Institute, Jammu
- 28406 RSR576 RS4118  
Acc. No. 4256  
शास्त्रदीपिका  
Śāstradīpikā  
Pārthasārathi Mīśra  
19 Folios, Paper, Sanskrit,  
Devanāgarī, Complete, MFL,  
IGNCA, New Delhi, Shri Ranbir  
Sanskrit Research Institute, Jammu
- 28407 RSR576 RS4119  
Acc. No. 4257  
शास्त्रदीपिका  
Śāstradīpikā  
Pārthasārathi Mīśra  
4 Folios, Paper, Sanskrit, Devanāgarī,  
Incomplete, MFL, IGNCA, New  
Delhi, Shri Ranbir Sanskrit Research  
Institute, Jammu

- 28408 RSR578 RS4136  
Acc. No. 4274  
शास्त्रदीपिका  
Śāstradīpikā  
Pārthasārathi Miśra  
70 Folios, Paper, Sanskrit,  
Devanāgarī, Incomplete, MFL,  
IGNCA, New Delhi, Shri Ranbir  
Sanskrit Research Institute, Jammu
- 28409 RSR580 RS4159  
Acc. No. 4297  
शास्त्रदीपिका  
Śāstradīpikā  
Pārthasārathi Miśra  
5 Folios, Paper, Sanskrit, Devanāgarī,  
Complete, MFL, IGNCA, New Delhi,  
Shri Ranbir Sanskrit Research  
Institute, Jammu
- 28410 RSR580 RS4168  
Acc. No. 4306  
शास्त्रदीपिका  
Śāstradīpikā  
Pārthasārathi Miśra  
71 Folios, Paper, Sanskrit,  
Devanāgarī, Incomplete, MFL,  
IGNCA, New Delhi, Shri Ranbir  
Sanskrit Research Institute, Jammu
- 28411 RSR580 RS4170  
Acc. No. 4308  
शास्त्रदीपिका  
Śāstradīpikā  
Pārthasārathi Miśra  
48 Folios, Paper, Sanskrit,  
Devanāgarī, Complete, MFL,  
IGNCA, New Delhi, Shri Ranbir  
Sanskrit Research Institute, Jammu
- 28412 RSR580 RS4171  
Acc. No. 4309  
शास्त्रदीपिका  
Śāstradīpikā  
Pārthasārathi Miśra
- 37 Folios, Paper, Sanskrit,  
Devanāgarī, Complete, MFL,  
IGNCA, New Delhi, Shri Ranbir  
Sanskrit Research Institute, Jammu
- 28413 RSR580 RS4172  
Acc. No. 4310  
शास्त्रदीपिका  
Śāstradīpikā  
Pārthasārathi Miśra  
12 Folios, Paper, Sanskrit,  
Devanāgarī, Complete, MFL,  
IGNCA, New Delhi, Shri Ranbir  
Sanskrit Research Institute, Jammu
- 28414 RSR580 RS4173  
Acc. No. 4311  
शास्त्रदीपिका  
Śāstradīpikā  
100 Folios, Paper, Sanskrit,  
Devanāgarī, Complete, Commentary  
by Campakanātha, MFL, IGNCA,  
New Delhi, Shri Ranbir Sanskrit  
Research Institute, Jammu
- 28415 RSR580 RS4174  
Acc. No. 4312  
शास्त्रदीपिका  
Śāstradīpikā  
Pārthasārathi Miśra  
19 Folios, Paper, Sanskrit,  
Devanāgarī, Complete, MFL,  
IGNCA, New Delhi, Shri Ranbir  
Sanskrit Research Institute, Jammu
- 28416 RSR582 RS4187  
Acc. No. 4325  
शास्त्रदीपिका  
Śāstradīpikā  
Pārthasārathi Miśra  
19 Folios, Paper, Sanskrit,  
Devanāgarī, Complete, MFL,  
IGNCA, New Delhi, Shri Ranbir  
Sanskrit Research Institute, Jammu

- 28417 RSR582 **RS4188**  
Acc. No. 4326  
**शास्त्रदीपिका**  
**Śāstradīpikā**  
**Pārthasārathi Miśra**  
41 Folios, Paper, Sanskrit,  
Devanāgarī, Complete, MFL,  
IGNCA, New Delhi, Shri Ranbir  
Sanskrit Research Institute, Jammu
- 28418 RSR582 **RS4192**  
Acc. No. 4330  
**शास्त्रदीपिका**  
**Śāstradīpikā**  
67 Folios, Paper, Sanskrit,  
Devanāgarī, Complete, Commentary  
by Vaidyanātha, MFL, IGNCA, New  
Delhi, Shri Ranbir Sanskrit Research  
Institute, Jammu
- 28419 RSR582 **RS4193**  
Acc. No. 4331  
**शास्त्रदीपिका**  
**Śāstradīpikā**  
51 Folios, Paper, Sanskrit,  
Devanāgarī, Complete, Commentary  
by Vaidyanātha, MFL, IGNCA, New  
Delhi, Shri Ranbir Sanskrit Research  
Institute, Jammu
- 28420 RSR581 **RS4194**  
Acc. No. 4332  
**शास्त्रदीपिका**  
**Śāstradīpikā**  
**Vedaprakāśa**  
81 Folios, Paper, Sanskrit,  
Devanāgarī, Complete, MFL,  
IGNCA, New Delhi, Shri Ranbir  
Sanskrit Research Institute, Jammu
- 28421 RSR582 **RS4195**  
Acc. No. 4333  
**शास्त्रदीपिका**  
**Śāstradīpikā**
- 20 Folios, Paper, Sanskrit,  
Devanāgarī, Complete, Commentary  
by Vaidyanātha, MFL, IGNCA, New  
Delhi, Shri Ranbir Sanskrit Research  
Institute, Jammu
- 28422 RSR582 **RS4196**  
Acc. No. 4334  
**शास्त्रदीपिका**  
**Śāstradīpikā**  
15 Folios, Paper, Sanskrit,  
Devanāgarī, Complete, Commentary  
by Vaidyanātha, MFL, IGNCA, New  
Delhi, Shri Ranbir Sanskrit Research  
Institute, Jammu
- 28423 RSR582 **RS4197**  
Acc. No. 4335  
**शास्त्रदीपिका**  
**Śāstradīpikā**  
25 Folios, Paper, Sanskrit,  
Devanāgarī, Complete, Commentary  
by Vaidyanātha, MFL, IGNCA, New  
Delhi, Shri Ranbir Sanskrit Research  
Institute, Jammu
- 28424 RSR582 **RS4198**  
Acc. No. 4336  
**शास्त्रदीपिका**  
**Śāstradīpikā**  
25 Folios, Paper, Sanskrit,  
Devanāgarī, Complete, Commentary  
by Vaidyanātha, MFL, IGNCA, New  
Delhi, Shri Ranbir Sanskrit Research  
Institute, Jammu
- 28425 RSR582 **RS4199**  
Acc. No. 4337  
**शास्त्रदीपिका**  
**Śāstradīpikā**  
34 Folios, Paper, Sanskrit,  
Devanāgarī, Complete, Commentary  
by Vaidyanātha, MFL, IGNCA, New  
Delhi, Shri Ranbir Sanskrit Research  
Institute, Jammu

- 28426 RSR582 RS4200  
Acc. No. 4338  
शास्त्रदीपिका  
Śāstradīpikā  
45 Folios, Paper, Sanskrit,  
Devanāgarī, Complete, Commentary  
by Vaidyanātha, MFL, IGNC, New  
Delhi, Shri Ranbir Sanskrit Research  
Institute, Jammu
- 28427 RSR582 RS4201  
Acc. No. 4339  
शास्त्रदीपिका  
Śāstradīpikā  
16 Folios, Paper, Sanskrit,  
Devanāgarī, Complete, Commentary  
by Vaidyanātha, MFL, IGNC, New  
Delhi, Shri Ranbir Sanskrit Research  
Institute, Jammu
- 28428 RSR582 RS4202  
Acc. No. 4340  
शास्त्रदीपिका  
Śāstradīpikā  
16 Folios, Paper, Sanskrit,  
Devanāgarī, Complete, MFL,  
IGNCA, New Delhi, Shri Ranbir  
Sanskrit Research Institute, Jammu
- 28429 RSR583 RS4203  
Acc. No. 4341  
शास्त्रदीपिका  
Śāstradīpikā  
Pārthasārathi Miśra  
23 Folios, Paper, Sanskrit,  
Devanāgarī, Complete, MFL,  
IGNCA, New Delhi, Shri Ranbir  
Sanskrit Research Institute, Jammu
- 28430 RSR583 RS4204  
Acc. No. 4342  
शास्त्रदीपिका  
Śāstradīpikā  
Pārthasārathi Miśra
- 38 Folios, Paper, Sanskrit,  
Devanāgarī, Incomplete, MFL,  
IGNCA, New Delhi, Shri Ranbir  
Sanskrit Research Institute, Jammu
- 28431 RSR583 RS4205  
Acc. No. 4343  
शास्त्रदीपिका  
Śāstradīpikā  
Pārthasārathi Miśra  
181 Folios, Paper, Sanskrit,  
Devanāgarī, Incomplete, MFL,  
IGNCA, New Delhi, Shri Ranbir  
Sanskrit Research Institute, Jammu
- 28432 RSR583 RS4206  
Acc. No. 4344  
शास्त्रदीपिका  
Śāstradīpikā  
Pārthasārathi Miśra  
66 Folios, Paper, Sanskrit,  
Devanāgarī, Complete, MFL,  
IGNCA, New Delhi, Shri Ranbir  
Sanskrit Research Institute, Jammu
- 28433 RSR583 RS4207  
Acc. No. 4345  
शास्त्रदीपिका  
Śāstradīpikā  
Pārthasārathi Miśra  
31 Folios, Paper, Sanskrit,  
Devanāgarī, Complete, MFL,  
IGNCA, New Delhi, Shri Ranbir  
Sanskrit Research Institute, Jammu
- 28434 RSR583 RS4208  
Acc. No. 4346  
शास्त्रदीपिका  
Śāstradīpikā  
Pārthasārathi Miśra  
20 Folios, Paper, Sanskrit,  
Devanāgarī, Complete, MFL,  
IGNCA, New Delhi, Shri Ranbir  
Sanskrit Research Institute, Jammu

- 28435 RSR902, 903 RS6009 28439 UAR15 UA122  
Acc. No. 3180 Ms. No. 01.113
- शास्त्रदीपिका**  
**Śāstradīpikā**  
**Pārthasārathi Mīśra**  
909 Folios, Paper, Sanskrit,  
Devanāgarī, Complete, MFL,  
IGNCA, New Delhi, Shri Ranbir  
Sanskrit Research Institute, Jammu
- शास्त्रदीपिका**  
**Śāstradīpikā**  
**Somanātha**  
743 Folios, Paper, Sanskrit,  
Devanāgarī, Incomplete, MFL,  
IGNCA, New Delhi, Uttarakhand  
Sanskrit Academy, Haridwar
- 28436 RCR58 RC419 28440 VMR634 VM6786  
Acc. No. 332/GR. No. 552 Ac. No. 1735/R(I) 15
- शास्त्रदीपिका**  
**Śāstradīpikā**  
**Pārthasārathi Mīśra**  
208 Folios, 46 x 5, Palm Leaf,  
Sanskrit, Malayālam, Complete,  
MFL, IGNCA, New Delhi, Sri Rama  
Varma Govt. Sanskrit college,  
Tripunithura
- शास्त्रदीपिका**  
**Śāstradīpikā**  
**Pārthasārathi Mīśra**  
29 Folios, Paper, Sanskrit,  
Devanāgarī, Incomplete, MFL,  
IGNCA, New Delhi, Vaidika  
Samshodhana Mandala, Pune
- 28437 RCR58 RC420 28441 VMR634 VM6787  
Acc. No. 333/GR. No. 559 Ac. No. 1736/R(I) 16
- शास्त्रदीपिका**  
**Śāstradīpikā**  
**Pārthasārathi Mīśra**  
28 Folios, 46 x 6, Palm Leaf, Sanskrit,  
Malayālam, Complete, MFL,  
IGNCA, New Delhi, Sri Rama Varma  
Govt. Sanskrit college, Tripunithura
- शास्त्रदीपिका**  
**Śāstradīpikā**  
**Pārthasārathi Mīśra**  
25 Folios, Paper, Sanskrit,  
Devanāgarī, Complete, MFL,  
IGNCA, New Delhi, Vaidika  
Samshodhana Mandala, Pune
- 28438 RCR58 RC421 28442 VMR634 VM6788  
Acc. No. 334/GR. No. 556 Ac. No. 4794/R(II) 17
- शास्त्रदीपिका**  
**Śāstradīpikā**  
**Pārthasārathi Mīśra**  
134 Folios, 47 x 5, Palm Leaf,  
Sanskrit, Malayālam, Complete,  
MFL, IGNCA, New Delhi, Sri Rama  
Varma Govt. Sanskrit college,  
Tripunithura
- शास्त्रदीपिका**  
**Śāstradīpikā**  
**Pārthasārathi Mīśra**  
134 Folios, Paper, Sanskrit,  
Devanāgarī, Complete, MFL,  
IGNCA, New Delhi, Vaidika  
Samshodhana Mandala, Pune

- 28443 VMR634 VM6789 28447 VMR635 VM6793  
Ac. No. 4795/R(II) 18 Ac. No. 12843/R(IV) 22
- शास्त्रदीपिका**  
**Śāstradīpikā**  
**Pārthasārathi Miśra**  
59 Folios, Paper, Sanskrit, Devanāgarī, Incomplete, MFL, IGNCA, New Delhi, Vaidika Samshodhana Mandala, Pune
- शास्त्रदीपिका**  
**Śāstradīpikā**  
**Pārthasārathi Miśra**  
57 Folios, Pages 1-21, 30-33, 44, 46, 48-57 are missing, Paper, Sanskrit, Devanāgarī, Incomplete, MFL, IGNCA, New Delhi, Vaidika Samshodhana Mandala, Pune
- 28444 VMR634 VM6790 28448 BIR1677 BI14641  
Ac. No. 4796/R(II) 19 Acc. No. 206/Viśrāma(II)
- शास्त्रदीपिका**  
**Śāstradīpikā**  
**Pārthasārathi Miśra**  
61 Folios, Paper, Sanskrit, Devanāgarī, Complete, MFL, IGNCA, New Delhi, Vaidika Samshodhana Mandala, Pune
- शास्त्रदीपिका**  
**Śāstradīpikā**  
**Pārthasārathi Miśra**  
8 Folios, 9 3/4 x 4, Paper, Sanskrit, Devanāgarī, Complete, Śaka 1629, MFL, IGNCA, New Delhi, Bhandarkar Oriental Research Institute, Pune
- 28445 VMR634 VM6791 28449 BIR1678 BI14643  
Ac. No. 4888/R(II) 20 Acc. No. 207/Viśrāma(II)
- शास्त्रदीपिका**  
**Śāstradīpikā**  
**Pārthasārathi Miśra**  
206 Folios, Paper, Sanskrit, Devanāgarī, Incomplete, MFL, IGNCA, New Delhi, Vaidika Samshodhana Mandala, Pune
- शास्त्रदीपिका**  
**Śāstradīpikā**  
**Pārthasārathi Miśra**  
35 Folios, 11 x 4 1/2, Paper, Sanskrit, Devanāgarī, Incomplete, MFL, IGNCA, New Delhi, Bhandarkar Oriental Research Institute, Pune
- 28446 VMR635 VM6792 28450 BIR1678 BI14644  
Ac. No. 6290/R(II) 21 Acc. No. 208/Viśrāma(II)
- शास्त्रदीपिका**  
**Śāstradīpikā**  
**Pārthasārathi Miśra**  
128 Folios, Paper, Sanskrit, Devanāgarī, Complete, MFL, IGNCA, New Delhi, Vaidika Samshodhana Mandala, Pune
- शास्त्रदीपिका**  
**Śāstradīpikā**  
**Pārthasārathi Miśra**  
55 Folios, 11 1/4 x 4 1/2, Paper, Sanskrit, Devanāgarī, Complete, MFL, IGNCA, New Delhi, Bhandarkar Oriental Research Institute, Pune



- 28451 BIR1754 BI15191  
Acc. No. 581/1884-87  
शास्त्रदीपिका  
Śāstradīpikā  
Pārthasārathi Miśra  
95 Folios, 9 1/4 x 4 1/4, Paper, Sanskrit, Devanāgarī, Complete, Saṃvat 1782, MFL, IGNCA, New Delhi, Bhandarkar Oriental Research Institute, Pune
- 28452 BIR1891 BI16264  
Acc. No. 632/1887-91  
शास्त्रदीपिका  
Śāstradīpikā  
Pārthasārathi  
19 Folios, 11 x 5, Paper, Sanskrit, Devanāgarī, Complete, MFL, IGNCA, New Delhi, Bhandarkar Oriental Research Institute, Pune
- 28453 BIR1904 BI16370  
Acc. No. 630/1887-91  
शास्त्रदीपिका  
Śāstradīpikā  
Pārthasārathi  
23 Folios, Folio 1 missing, 11 x 5, Paper, Sanskrit, Devanāgarī, Incomplete, MFL, IGNCA, New Delhi, Bhandarkar Oriental Research Institute, Pune
- 28454 BIR1904 BI16371  
Acc. No. 631/1887-91  
शास्त्रदीपिका  
Śāstradīpikā  
Pārthasārathi  
18 Folios, 11 x 5, Paper, Sanskrit, Devanāgarī, Incomplete, MFL, IGNCA, New Delhi, Bhandarkar Oriental Research Institute, Pune
- 28455 BIR1960 BI16733  
Acc. No. 738/1891-95  
शास्त्रदीपिका  
Śāstradīpikā  
Pārthasārathi Miśra  
64 Folios, 30 x 10, Paper, Sanskrit, Devanāgarī, Complete, Śaka 1721, MFL, IGNCA, New Delhi, Bhandarkar Oriental Research Institute, Pune
- 28456 BIR2147 BI18387  
Acc. No. 395/1895-1902  
शास्त्रदीपिका  
Śāstradīpikā  
Pārthasārathi Miśra  
71 Folios, 30 x 10 1/2, Paper, Sanskrit, Devanāgarī, Complete, Śaka 1728, MFL, IGNCA, New Delhi, Bhandarkar Oriental Research Institute, Pune
- 28457 BIR2194, 2195 BI18829  
Acc. No. 383/1899-1915  
शास्त्रदीपिका  
Śāstradīpikā  
Pārthasārathi Miśra  
264 Folios, 32 x 20, Paper, Sanskrit, Devanāgarī, Complete, Saṃvat 1858, MFL, IGNCA, New Delhi, Bhandarkar Oriental Research Institute, Pune
- 28458 GCR999 GL15849  
S.R. 3503/R. R. 7306  
शास्त्रदीपिका  
Śāstradīpikā  
81 Folios, Palm Leaf, Sanskrit, Grantha, Incomplete, Folio 1a-10b are fully broken, MFL, IGNCA, New Delhi, Government Oriental Manuscript Library & Research Centre, Chennai

- 28459 GCR1003 GL15909 28463 GCR1107 GL17380  
S.R. 3539/R. R. 7370 S.R. 1144/R. 1780 (b)
- शास्त्रदीपिका**  
**Śāstradīpikā**  
**Pārthasārathi Miśra**  
125 Folios, Palm Leaf, Sanskrit, Grantha, Incomplete, MFL, IGNCA, New Delhi, Government Oriental Manuscript Library & Research Centre, Chennai
- शास्त्रदीपिका**  
**Śāstradīpikā**  
**Pārthasārathi Miśra**  
8 Folios, Palm Leaf, Sanskrit, Grantha, Incomplete, MFL, IGNCA, New Delhi, Government Oriental Manuscript Library & Research Centre, Chennai
- 28460 GCR1064 GL16718 28464 GCR1144 GL17899  
S.R. 568/R. 811 (b) S.R. 1793/R. 3886 (c)
- शास्त्रदीपिका**  
**Śāstradīpikā**  
**Pārthasārathi Miśra**  
23 Folios, Palm Leaf, Sanskrit, Telugu, Incomplete, MFL, IGNCA, New Delhi, Government Oriental Manuscript Library & Research Centre, Chennai
- शास्त्रदीपिका**  
**Śāstradīpikā**  
**Pārthasārathi Miśra**  
103 Folios, Palm Leaf, Sanskrit, Grantha, Incomplete, Folio 137b, 152 are left blank, MFL, IGNCA, New Delhi, Government Oriental Manuscript Library & Research Centre, Chennai
- 28461 GCR1075 GL16879 28465 GCR1148 GL17945  
S.R. 739/R. 1053 S.R. 1816/R. 3909
- शास्त्रदीपिका**  
**Śāstradīpikā**  
**Pārthasārathi Miśra**  
58 Folios, Palm Leaf, Sanskrit, Telugu, Incomplete, Folios 432b, 57b are left blank, MFL, IGNCA, New Delhi, Government Oriental Manuscript Library & Research Centre, Chennai
- शास्त्रदीपिका**  
**Śāstradīpikā**  
**Pārthasārathi Miśra**  
240 Folios, Palm Leaf, Sanskrit, Grantha, Incomplete, MFL, IGNCA, New Delhi, Government Oriental Manuscript Library & Research Centre, Chennai
- 28462 GCR1093 GL17228 28466 GCR1186 GL18343  
S.R. 1019/R. 1469 (a) S.R. 2348/R. 4720
- शास्त्रदीपिका**  
**Śāstradīpikā**  
**Pārthasārathi Miśra**  
45 Folios, Palm Leaf, Sanskrit, Telugu, Incomplete, MFL, IGNCA, New Delhi, Government Oriental Manuscript Library & Research Centre, Chennai
- शास्त्रदीपिका**  
**Śāstradīpikā**  
**Pārthasārathi Miśra**  
42 Folios, Palm Leaf, Sanskrit, Grantha, Incomplete, MFL, IGNCA, New Delhi, Government Oriental Manuscript Library & Research Centre, Chennai

- 28467 GCR1187, 1188 GL18355 28471 GCR1264 GL19317  
S.R. 2368/R. R 4740 S.R. 3048/R. 6148  
शास्त्रदीपिका  
Śāstradīpikā  
Pārthasārathi Miśra  
278 Folios, Palm Leaf, Sanskrit,  
Grantha, Incomplete, Folio 254b is  
blank, MFL, IGNCA, New Delhi,  
Government Oriental Manuscript  
Library & Research Centre, Chennai
- 28468 GCR1215 GL18758 28472 GCR1297 GL19657  
S.R. 2542/R. R 4914 S.R. 3233/R. 6626  
शास्त्रदीपिका  
Śāstradīpikā  
Pārthasārathi Miśra  
26 Folios, Palm Leaf, Sanskrit,  
Telugu, Complete, MFL, IGNCA,  
New Delhi, Government Oriental  
Manuscript Library & Research  
Centre, Chennai
- 28469 GCR1228 GL18895 28473 GCR1394 GL20473  
S.R. 2591/R. 4963 S.R. 6647/R. 6780  
शास्त्रदीपिका  
Śāstradīpikā  
Pārthasārathi Miśra  
85 Folios, Palm Leaf, Sanskrit,  
Telugu, Incomplete, MFL, IGNCA,  
New Delhi, Government Oriental  
Manuscript Library & Research  
Centre, Chennai
- 28470 GCR1258, 1259 GL19293 28474 GCR1424 GL20758  
S.R. 2941/R. 6029 S.R. 3466/R. 7221  
शास्त्रदीपिका  
Śāstradīpikā  
Pārthasārathi Miśra  
150 Folios, Palm Leaf, Sanskrit,  
Grantha, Incomplete, Folio 24 is  
missing, MFL, IGNCA, New Delhi,  
Government Oriental Manuscript  
Library & Research Centre, Chennai
- शास्त्रदीपिका  
Śāstradīpikā  
Pārthasārathi Miśra  
166 Folios, Palm Leaf, Sanskrit,  
Grantha, Incomplete, MFL, IGNCA,  
New Delhi, Government Oriental  
Manuscript Library & Research  
Centre, Chennai
- शास्त्रदीपिका  
Śāstradīpikā  
Pārthasārathi Miśra  
112 Folios, Palm Leaf, Sanskrit,  
Grantha, Complete, Folio 50b is  
blank, MFL, IGNCA, New Delhi,  
Government Oriental Manuscript  
Library & Research Centre, Chennai
- शास्त्रदीपिका  
Śāstradīpikā  
Pārthasārathi Miśra  
126 Folios, Palm Leaf, Sanskrit,  
Grantha, Complete, Folio 125 is  
blank.-Slightly injured.-Folio 95 is  
much injured, MFL, IGNCA, New  
Delhi, Government Oriental  
Manuscript Library & Research  
Centre, Chennai
- शास्त्रदीपिका  
Śāstradīpikā  
Pārthasārathi Miśra  
20 Folios, Palm Leaf, Sanskrit,  
Grantha, Incomplete, MFL, IGNCA,  
New Delhi, Government Oriental  
Manuscript Library & Research  
Centre, Chennai

- 28475 GCR1428 GL20816  
S.R. 3554/R. 7392  
शास्त्रदीपिका  
Śāstradīpikā  
Pārthasārathi Miśra  
126 Folios, Palm Leaf, Sanskrit, Grantha, Incomplete, Folio 126b is blank, MFL, IGNCA, New Delhi, Government Oriental Manuscript Library & Research Centre, Chennai
- 28476 GCR1607 GL22551  
S.R. 4231/R. 9058  
शास्त्रदीपिका  
Śāstradīpikā  
Pārthasārathi Miśra  
174 Folios, Palm Leaf, Sanskrit, Grantha, Incomplete, MFL, IGNCA, New Delhi, Government Oriental Manuscript Library & Research Centre, Chennai
- 28477 GCR1682 GL23461  
S.R. 4774/R. 10173  
शास्त्रदीपिका  
Śāstradīpikā  
213 Folios, Palm Leaf, Sanskrit, Grantha, Incomplete, Much injured, MFL, IGNCA, New Delhi, Government Oriental Manuscript Library & Research Centre, Chennai
- 28478 GCR1683 GL23465  
S.R. 4778/R. 10178  
शास्त्रदीपिका  
Śāstradīpikā  
209 Folios, Palm Leaf, Sanskrit, Grantha, Complete, Folio 192b is blank, MFL, IGNCA, New Delhi, Government Oriental Manuscript Library & Research Centre, Chennai
- 28479 GCR1756 GL24808  
S.R. 5342/R. 11510  
शास्त्रदीपिका
- Śāstradīpikā  
101 Folios, Palm Leaf, Sanskrit, Grantha, Incomplete, MFL, IGNCA, New Delhi, Government Oriental Manuscript Library & Research Centre, Chennai
- 28480 GCR1772 GL24973  
S.R. 5454/R. 11673  
शास्त्रदीपिका  
Śāstradīpikā  
52 Folios, Palm Leaf, Sanskrit, Telugu, Incomplete, MFL, IGNCA, New Delhi, Government Oriental Manuscript Library & Research Centre, Chennai
- 28481 GCR1799 GL25168  
S.R. 5619/R. 11894  
शास्त्रदीपिका  
Śāstradīpikā  
126 Folios, Palm Leaf, Sanskrit, Grantha, Complete, Folio 126b is blank, MFL, IGNCA, New Delhi, Government Oriental Manuscript Library & Research Centre, Chennai
- 28482 GCR1814 GL25304  
S.R. 5717/R. 12091  
शास्त्रदीपिका  
Śāstradīpikā  
42 Folios, Palm Leaf, Sanskrit, Nandināgarī, Complete, MFL, IGNCA, New Delhi, Government Oriental Manuscript Library & Research Centre, Chennai
- 28483 GCR1850 GL25559  
S.R. 5930/R. 12325  
शास्त्रदीपिका  
Śāstradīpikā  
27 Folios, Palm Leaf, Sanskrit, Grantha, Complete, Folio 132b is blank, MFL, IGNCA, New Delhi, Government Oriental Manuscript Library & Research Centre, Chennai

- 28484 **GCR1885** **GL25822**  
S.R. 6118/R. 12710  
**शास्त्रदीपिका**  
**Śāstradīpikā**  
129 Folios, Palm Leaf, Sanskrit, Telugu, Incomplete, MFL, IGNCA, New Delhi, Government Oriental Manuscript Library & Research Centre, Chennai
- 28485 **GCR1937** **GL26306**  
S.R. 6468/R. 13346  
**शास्त्रदीपिका**  
**Śāstradīpikā**  
62 Folios, Palm Leaf, Sanskrit, Telugu, Incomplete, Folio 16b is blank, MFL, IGNCA, New Delhi, Government Oriental Manuscript Library & Research Centre, Chennai
- 28486 **GCR2071** **GL28022**  
S.R. 7598/R. 15449  
**शास्त्रदीपिका**  
**Śāstradīpikā**  
140 Folios, Palm Leaf, Sanskrit, Nandināgarī, Incomplete, MFL, IGNCA, New Delhi, Government Oriental Manuscript Library & Research Centre, Chennai
- 28487 **GCR2144** **GL29063**  
S.R. 8021/R. 17183  
**शास्त्रदीपिका**  
**Śāstradīpikā**  
187 Folios, Palm Leaf, Sanskrit, Malayālam, Complete, MFL, IGNCA, New Delhi, Government Oriental Manuscript Library & Research Centre, Chennai
- 28488 **GCR2169** **GL29352**  
S.R. 8183/R. 18406  
**शास्त्रदीपिका**  
**Śāstradīpikā**
- 95 Folios, Palm Leaf, Sanskrit, Grantha, Complete, MFL, IGNCA, New Delhi, Government Oriental Manuscript Library & Research Centre, Chennai
- 28489 **GCR2307** **GL31295**  
S.R. 9330/21010  
**शास्त्रदीपिका**  
**Śāstradīpikā**  
95 Folios, Palm Leaf, Sanskrit, Grantha, Incomplete, Contain ony 1 Adhyaya, MFL, IGNCA, New Delhi, Government Oriental Manuscript Library & Research Centre, Chennai
- 28490 **GCR2318** **GL31376**  
S.R. 9403/R. 21113  
**शास्त्रदीपिका**  
**Śāstradīpikā**  
236 Folios, Palm Leaf, Sanskrit, Grantha, Incomplete, MFL, IGNCA, New Delhi, Government Oriental Manuscript Library & Research Centre, Chennai
- 28491 **GCR2347** **GL31692**  
S.R. 9606/R. 21492  
**शास्त्रदीपिका**  
**Śāstradīpikā**  
78 Folios, Palm Leaf, Sanskrit, Grantha, Complete, MFL, IGNCA, New Delhi, Government Oriental Manuscript Library & Research Centre, Chennai
- 28492 **GCR2350** **GL31721**  
S.R. 9621/21510  
**शास्त्रदीपिका**  
**Śāstradīpikā**  
70 Folios, Palm Leaf, Sanskrit, Grantha, Complete, MFL, IGNCA, New Delhi, Government Oriental Manuscript Library & Research Centre, Chennai

- 28493 GCR2354, 2355 GL31755  
S.R. 9645/21549  
शास्त्रदीपिका  
Śāstradīpikā  
201 Folios, Palm Leaf, Sanskrit, Grantha, Incomplete, Injured, MFL, IGNCA, New Delhi, Government Oriental Manuscript Library & Research Centre, Chennai
- 28494 GCR2357 GL31777  
S.R. 9637/21539  
शास्त्रदीपिका  
Śāstradīpikā  
88 Folios, Palm Leaf, Sanskrit, Grantha, Incomplete, Injured, MFL, IGNCA, New Delhi, Government Oriental Manuscript Library & Research Centre, Chennai
- 28495 GCR2361 GL31804  
S.R. 9676/21617  
शास्त्रदीपिका  
Śāstradīpikā  
72 Folios, Palm Leaf, Sanskrit, Grantha, Incomplete, MFL, IGNCA, New Delhi, Government Oriental Manuscript Library & Research Centre, Chennai
- 28496 GCR2365, 2366 GL31861  
S.R. 9752/21764  
शास्त्रदीपिका  
Śāstradīpikā  
164 Folios, Palm Leaf, Sanskrit, Grantha, Incomplete, Injured, MFL, IGNCA, New Delhi, Government Oriental Manuscript Library & Research Centre, Chennai
- 28497 GCR2510 GL34138  
S.D. 1899/4479, 4421
- शास्त्रदीपिका  
Śāstradīpikā  
212 Folios, Palm Leaf, Sanskrit, telugu, Incomplete, Folio 18b blank.- Folio 38-41 and 102-104 brittle.- Much injured, MFL, IGNCA, New Delhi, Government Oriental Manuscript Library & Research Centre, Chennai
- 28498 GCR2516 GL34178  
S.D. 1937/4478  
शास्त्रदीपिका  
Śāstradīpikā  
165 Folios, Palm Leaf, Sanskrit, Grantha, Incomplete, Folio 8 brittle.-Much injured, MFL, IGNCA, New Delhi, Government Oriental Manuscript Library & Research Centre, Chennai
- 28499 GCR2516 GL34179  
S.D. 1938/4480  
शास्त्रदीपिका  
Śāstradīpikā  
Pārthasārathi Mīśra  
16 Folios, Palm Leaf, Sanskrit, Telugu, Incomplete, MFL, IGNCA, New Delhi, Government Oriental Manuscript Library & Research Centre, Chennai
- 28500 GCR2516 GL34180  
S.D. 1939/4483  
शास्त्रदीपिका  
Śāstradīpikā  
85 Folios, Palm Leaf, Sanskrit, Telugu, Incomplete, Injured, MFL, IGNCA, New Delhi, Government Oriental Manuscript Library & Research Centre, Chennai

28501	GCR2516	GL34181	28505	GCR2517	GL34185
		S.D. 1940/4484			S.D. 1945/4489
	<p>शास्त्रदीपिका Śāstradīpikā</p> <p>72 Folios, Palm Leaf, Sanskrit, Grantha, Incomplete, Folio 81b is blank, MFL, IGNC, New Delhi, Government Oriental Manuscript Library &amp; Research Centre, Chennai</p>			<p>शास्त्रदीपिका Śāstradīpikā</p> <p>Pārthasārathi Miśra</p> <p>48 Folios, Palm Leaf, Sanskrit, Telugu, Incomplete, MFL, IGNC, New Delhi, Government Oriental Manuscript Library &amp; Research Centre, Chennai</p>	
28502	GCR2516	GL34182	28506	GCR2517	GL34186
		S.D. 1941/4485			S.D. 1946/4491
	<p>शास्त्रदीपिका Śāstradīpikā</p> <p>79 Folios, Palm Leaf, Sanskrit, Telugu, Incomplete, Folio 1-7, 13, 14..... Brittled. Much injured, MFL, IGNC, New Delhi, Government Oriental Manuscript Library &amp; Research Centre, Chennai</p>			<p>शास्त्रदीपिका Śāstradīpikā</p> <p>Pārthasārathi Miśra</p> <p>68 Folios, Palm Leaf, Sanskrit, Grantha, Incomplete, Folio 60b is blank, MFL, IGNC, New Delhi, Government Oriental Manuscript Library &amp; Research Centre, Chennai</p>	
28503	GCR2516	GL34183	28507	GCR2517	GL34187
		S.D. 1943/4487			S.D. 1947/4492
	<p>शास्त्रदीपिका Śāstradīpikā</p> <p>Pārthasārathi Miśra</p> <p>30 Folios, Palm Leaf, Sanskrit, Grantha, Incomplete, MFL, IGNC, New Delhi, Government Oriental Manuscript Library &amp; Research Centre, Chennai</p>			<p>शास्त्रदीपिका Śāstradīpikā</p> <p>131 Folios, Palm Leaf, Sanskrit, Grantha, Complete, MFL, IGNC, New Delhi, Government Oriental Manuscript Library &amp; Research Centre, Chennai</p>	
28504	GCR2517	GL34184	28508	GCR2517	GL34188
		S.D. 1942/4486			S.D. 1948/4493
	<p>शास्त्रदीपिका Śāstradīpikā</p> <p>82 Folios, Palm Leaf, Sanskrit, Grantha, Incomplete, Injured, MFL, IGNC, New Delhi, Government Oriental Manuscript Library &amp; Research Centre, Chennai</p>			<p>शास्त्रदीपिका Śāstradīpikā</p> <p>125 Folios, Palm Leaf, Sanskrit, Grantha, Incomplete, MFL, IGNC, New Delhi, Government Oriental Manuscript Library &amp; Research Centre, Chennai</p>	

- 28509 GCR2517 GL34189 S.D. 1949/4494  
शास्त्रदीपिका  
Śāstradīpikā  
77 Folios, Palm Leaf, Sanskrit, Telugu, Incomplete, brittle, MFL, IGNC, New Delhi, Government Oriental Manuscript Library & Research Centre, Chennai
- 28510 GCR2518 GL34191 S.D. 1950/4495  
शास्त्रदीपिका  
Śāstradīpikā  
Pārthasārathi Miśra  
34 Folios, Palm Leaf, Sanskrit, Telugu, Incomplete, Folio 185b is blank, MFL, IGNC, New Delhi, Government Oriental Manuscript Library & Research Centre, Chennai
- 28511 GCR2518 GL34192 S.D. 1951/4496  
शास्त्रदीपिका  
Śāstradīpikā  
Pārthasārathi Miśra  
69 Folios, Palm Leaf, Sanskrit, Grantha, Incomplete, MFL, IGNC, New Delhi, Government Oriental Manuscript Library & Research Centre, Chennai
- 28512 GCR2563 GL34848 S.D. 1944/4488  
शास्त्रदीपिका  
Śāstradīpikā  
72 Folios, Palm Leaf, Sanskrit, Telugu, Incomplete, MFL, IGNC, New Delhi, Government Oriental Manuscript Library & Research Centre, Chennai
- 28513 GCR2644 GL36584 S.D. 4333/16243  
शास्त्रदीपिका  
Śāstradīpikā  
54 Folios, Palm Leaf, Sanskrit, Grantha, Incomplete, MFL, IGNC, New Delhi, Government Oriental Manuscript Library & Research Centre, Chennai
- 28514 GCR2744 GL38105 S.R. 8021/R. 17183  
शास्त्रदीपिका  
Śāstradīpikā  
Pārthasārathi Miśra  
187 Folios; L 8, W 62-64, Palm Leaf, Sanskrit, Malayālam, Complete, इति श्रीमहोपाध्याय पार्थसारथिमिश्र विरचितायां शास्त्रदीपिकायां द्वादशाध्यायः समाप्तः॥, Begins on folios 1a-187b, सप्तमाध्यायं आरम्भ द्वादशाध्यायं पर्यन्तं अस्ति॥ उपदेशविचारे समाप्ते अधुना तदधीनसिद्धिः अतिदेशविचारः प्रस्तोष्यते। तदुपोद्घातत्वेन प्रथममिदं विचार्यते॥, MFL, IGNC, New Delhi, Government Oriental Manuscript Library & Research Centre, Chennai
- 28515 GCR2761 GL38371 S.R. 8183/R 18406  
शास्त्रदीपिका  
Śāstradīpikā  
Pārthasārathi Miśra  
Folios 20a-114a; L 13-17, W 35-40, Palm Leaf, Sanskrit, Grantha, Incomplete, इति पार्थसारथिमिश्र विरचितायां शास्त्रदीपिकायां द्वितीयस्याध्यायस्य चतुर्थः॥, Contains प्रथमाध्याय-द्वितीयाध्याय complete, आम्लायस्य कियार्थत्वादानर्थक्यमतदर्शानां तस्मादनित्यमुच्यते॥, MFL, IGNC, New Delhi, Government Oriental Manuscript Library & Research Centre, Chennai



28516	GCRA76	GL42343 821	28520	OIR199	OI1953 Ms. No. P 1324
	शास्त्रदीपिका Śāstradīpikā Pārthasārathi Miśra 74 Folios, Paper, Sanskrit, Devanāgarī, Complete, MFL, IGNCA, New Delhi, Government Oriental Manuscript Library & Research Centre, Chennai			शास्त्रदीपिका Śāstradīpikā Pārthasārathi Miśra 204 Folios, Palm Leaf, Sanskrit, Grantha, Incomplete, MFL, IGNCA, New Delhi, Oriental Research Institute, Mysore	
28517	GCRA76	GL42344 822	28521	OIR355	OI2829 Ms. No. P. 2213
	शास्त्रदीपिका Śāstradīpikā Pārthasārathi Miśra 102 Folios, Paper, Sanskrit, Devanāgarī, Complete, MFL, IGNCA, New Delhi, Government Oriental Manuscript Library & Research Centre, Chennai			शास्त्रदीपिका Śāstradīpikā Rājacūḍāmaṇi Dīkṣita 156 Folios, Palm Leaf, Sanskrit, Telugu, Incomplete, MFL, IGNCA, New Delhi, Oriental Research Institute, Mysore	
28518	GCRA76	GL42345 823	28522	OIR481	OI3518 Ms. No. P. 2911
	शास्त्रदीपिका Śāstradīpikā Pārthasārathi Miśra Folios 1a-79b, Paper, Sanskrit, Devanāgarī, Complete, MFL, IGNCA, New Delhi, Government Oriental Manuscript Library & Research Centre, Chennai			शास्त्रदीपिका Śāstradīpikā Pārthasārathi Miśra 209 Folios, Palm Leaf, Sanskrit, Grantha, Complete, MFL, IGNCA, New Delhi, Oriental Research Institute, Mysore	
28519	GCRB10	GL48073 374/SR-9676/R-21617	28523	OIR503	OI3636 Ms. No. P. 3031
	शास्त्रदीपिका Śāstradīpikā 72 Folios, Palm Leaf, Sanskrit, Grantha, Complete, MFL, IGNCA, New Delhi, Government Oriental Manuscript Library & Research Centre, Chennai			शास्त्रदीपिका Śāstradīpikā Pārthasārathi Miśra 166 Folios, Palm Leaf, Sanskrit, Grantha, Complete, MFL, IGNCA, New Delhi, Oriental Research Institute, Mysore	

- 28524 OIR640 OI4492  
Ms. No. P. 3982  
शास्त्रदीपिका  
Śāstradīpikā  
Pārthasārathi Miśra  
84 Folios, Palm Leaf, Sanskrit, Grantha, Complete, MFL, IGNCA, New Delhi, Oriental Research Institute, Mysore
- 28525 OIR1051 OI17635  
Ms. No. P. 6764/1  
शास्त्रदीपिका  
Śāstradīpikā  
Folios 22-30, 43.5 x 4, Palm Leaf, Sanskrit, Telugu, Incomplete, MFL, IGNCA, New Delhi, Oriental Research Institute, Mysore
- 28526 OIR1053 OI17690  
Ms. No. P. 6793/1  
शास्त्रदीपिका  
Śāstradīpikā  
Pārthasārathi Miśra  
55 Folios, 48 x 5.6, Palm Leaf, Sanskrit, Nandināgarī, Incomplete, MFL, IGNCA, New Delhi, Oriental Research Institute, Mysore
- 28527 OIRA298, 299 OI22095  
2018/Ms. No. C 318  
शास्त्रदीपिका  
Śāstradīpikā  
Pārthasārathi Miśra  
525 Folios, Paper, Sanskrit, Devanāgarī, Complete, MFL, IGNCA, New Delhi, Oriental Research Institute, Mysore
- 28528 OIRA319, 320 OI22243  
2166/Ms. No. C 466/3(1-3)  
शास्त्रदीपिका  
Śāstradīpikā  
Pārthasārathi Miśra
- 226 Folios, Paper, Sanskrit, Devanāgarī, Incomplete, MFL, IGNCA, New Delhi, Oriental Research Institute, Mysore
- 28529 OIRA467 OI23412  
3341/Ms. No. C 1663  
शास्त्रदीपिका  
Śāstradīpikā  
Pārthasārathi Miśra  
134 Folios, Missig folio no. 107, 123, Paper, Sanskrit, Devanāgarī, Complete, MFL, IGNCA, New Delhi, Oriental Research Institute, Mysore
- 28530 OIRA467 OI23413  
3342/Ms. No. C 1664  
शास्त्रदीपिका  
Śāstradīpikā  
Pārthasārathi Miśra  
129 Folios, Missing folio no. 26, 87, Paper, Sanskrit, Devanāgarī, Incomplete, MFL, IGNCA, New Delhi, Oriental Research Institute, Mysore
- 28531 OIRA648 OI25031  
4983/Ms. No. C 3177  
शास्त्रदीपिका  
Śāstradīpikā  
Pārthasārathi Miśra  
Folios 83-111, Paper, Sanskrit, Kannaḍa, Incomplete, MFL, IGNCA, New Delhi, Oriental Research Institute, Mysore
- 28532 OIRA654 OI25077  
5029/Ms. No. C 3223  
शास्त्रदीपिका  
Śāstradīpikā  
Pārthasārathi Miśra  
22 Folios, Folio 21 missing, Paper, Sanskrit, Telugu, Incomplete, MFL, IGNCA, New Delhi, Oriental Research Institute, Mysore

- 28533 OIRA654 OI25080  
5032/Ms. No. C 3226  
शास्त्रदीपिका  
Śāstradīpikā  
Pārthasārathi Miśra  
39 Folios, Paper, Sanskrit, Telugu,  
Incomplete, MFL, IGNC A, New  
Delhi, Oriental Research Institute,  
Mysore
- 28534 OIRA792 OI26545  
6508/Ms. No. C 4563  
शास्त्रदीपिका  
Śāstradīpikā  
Pārthasārathi Miśra  
42 Folios, Paper, Sanskrit,  
Devanāgarī, Complete, MFL,  
IGNC A, New Delhi, Oriental  
Research Institute, Mysore
- 28535 OIRA837 OI27323  
7287/Ms. No. C. 4704/1  
शास्त्रदीपिका  
Śāstradīpikā  
Pārthasārathi Miśra  
113 Folios, Paper, Sanskrit,  
Devanāgarī, Incomplete, MFL,  
IGNC A, New Delhi, Oriental  
Research Institute, Mysore
- 28536 RIR89 RI790  
Ms. No. 790  
शास्त्रदीपिका  
Śāstradīpikā  
Pārthasārathi Miśra  
128 Folios, Paper, Sanskrit,  
Devanāgarī, Complete, MFL,  
IGNC A, New Delhi, Rajasthan  
Oriental Research Institute, Alwar
- 28537 RIR89 RI791  
Ms. No. 791  
शास्त्रदीपिका  
Śāstradīpikā
- Pārthasārathi Miśra  
58 Folios, Paper, Sanskrit,  
Devanāgarī, Complete, MFL,  
IGNC A, New Delhi, Rajasthan  
Oriental Research Institute, Alwar
- 28538 RIR89 RI792  
Ms. No. 792  
शास्त्रदीपिका  
Śāstradīpikā  
Pārthasārathi Miśra  
63 Folios, Paper, Sanskrit,  
Devanāgarī, Complete, MFL,  
IGNC A, New Delhi, Rajasthan  
Oriental Research Institute, Alwar
- 28539 RIR89, 90 RI793  
Ms. No. 793  
शास्त्रदीपिका  
Śāstradīpikā  
Pārthasārathi Miśra  
116 Folios, Paper, Sanskrit,  
Devanāgarī, Complete, MFL,  
IGNC A, New Delhi, Rajasthan  
Oriental Research Institute, Alwar
- 28540 RIR90 RI794  
Ms. No. 794  
शास्त्रदीपिका  
Śāstradīpikā  
Pārthasārathi Miśra  
88 Folios, Paper, Sanskrit,  
Devanāgarī, Complete, MFL,  
IGNC A, New Delhi, Rajasthan  
Oriental Research Institute, Alwar
- 28541 RIR90 RI795  
Ms. No. 795  
शास्त्रदीपिका  
Śāstradīpikā  
Pārthasārathi Miśra  
155 Folios, Paper, Sanskrit,  
Devanāgarī, Complete, MFL,  
IGNC A, New Delhi, Rajasthan  
Oriental Research Institute, Alwar

- 28542 RIR90 RI796  
Ms. No. 796  
शास्त्रदीपिका  
Śāstradīpikā  
Pārthasārathi Miśra  
27 Folios, Paper, Sanskrit,  
Devanāgarī, Complete, MFL,  
IGNCA, New Delhi, Rajasthan  
Oriental Research Institute, Alwar
- 28543 RIR90 RI797  
Ms. No. 797  
शास्त्रदीपिका  
Śāstradīpikā  
Pārthasārathi Miśra  
22 Folios, Paper, Sanskrit,  
Devanāgarī, Complete, MFL,  
IGNCA, New Delhi, Rajasthan  
Oriental Research Institute, Alwar
- 28544 RIR90 RI798  
Ms. No. 798  
शास्त्रदीपिका  
Śāstradīpikā  
Pārthasārathi Miśra  
36 Folios, Paper, Sanskrit,  
Devanāgarī, Complete, MFL,  
IGNCA, New Delhi, Rajasthan  
Oriental Research Institute, Alwar
- 28545 RIR90 RI799  
Ms. No. 799  
शास्त्रदीपिका  
Śāstradīpikā  
Pārthasārathi Miśra  
65 Folios, Paper, Sanskrit,  
Devanāgarī, Complete, MFL,  
IGNCA, New Delhi, Rajasthan  
Oriental Research Institute, Alwar
- 28546 RIR90 RI800  
Ms. No. 800  
शास्त्रदीपिका  
Śāstradīpikā
- Śānkara Bhaṭṭa  
40 Folios, Paper, Sanskrit,  
Devanāgarī, Complete, MFL,  
IGNCA, New Delhi, Rajasthan  
Oriental Research Institute, Alwar
- 28547 RIR91 RI811  
Ms. No. 811  
शास्त्रदीपिका  
Śāstradīpikā  
Pārthasārathi Miśra  
75 Folios, Paper, Sanskrit,  
Devanāgarī, Complete, MFL,  
IGNCA, New Delhi, Rajasthan  
Oriental Research Institute, Alwar
- 28548 RIR91 RI812  
Ms. No. 812  
शास्त्रदीपिका  
Śāstradīpikā  
Pārthasārathi Miśra  
45 Folios, Paper, Sanskrit,  
Devanāgarī, Complete, MFL,  
IGNCA, New Delhi, Rajasthan  
Oriental Research Institute, Alwar
- 28549 RIR91, 92 RI813  
Ms. No. 813  
शास्त्रदीपिका  
Śāstradīpikā  
Pārthasārathi Miśra  
62 Folios, Paper, Sanskrit,  
Devanāgarī, Complete, MFL,  
IGNCA, New Delhi, Rajasthan  
Oriental Research Institute, Alwar
- 28550 RIR92 RI814  
Ms. No. 814  
शास्त्रदीपिका  
Śāstradīpikā  
Pārthasārathi Miśra  
31 Folios, Paper, Sanskrit,  
Devanāgarī, Complete, MFL,  
IGNCA, New Delhi, Rajasthan  
Oriental Research Institute, Alwar

- 28551 RIR92 RI815  
Ms. No. 815  
शास्त्रदीपिका  
Śāstradīpikā  
Pārthasārathi Miśra  
25 Folios, Paper, Sanskrit,  
Devanāgarī, Complete, MFL,  
IGNCA, New Delhi, Rajasthan  
Oriental Research Institute, Alwar
- 28552 RIR92 RI816  
Ms. No. 816  
शास्त्रदीपिका  
Śāstradīpikā  
Pārthasārathi Miśra  
9 Folios, Paper, Sanskrit, Devanāgarī,  
Complete, MFL, IGNCA, New Delhi,  
Rajasthan Oriental Research  
Institute, Alwar
- 28553 RIR92 RI817  
Ms. No. 817  
शास्त्रदीपिका  
Śāstradīpikā  
Pārthasārathi Miśra  
6 Folios, Paper, Sanskrit, Devanāgarī,  
Complete, MFL, IGNCA, New Delhi,  
Rajasthan Oriental Research  
Institute, Alwar
- 28554 RIR92 RI818  
Ms. No. 818  
शास्त्रदीपिका  
Śāstradīpikā  
Pārthasārathi Miśra  
27 Folios, Paper, Sanskrit,  
Devanāgarī, Complete, MFL,  
IGNCA, New Delhi, Rajasthan  
Oriental Research Institute, Alwar
- 28555 RIR92 RI819  
Ms. No. 819  
शास्त्रदीपिका  
Śāstradīpikā
- Pārthasārathi Miśra  
44 Folios, Paper, Sanskrit,  
Devanāgarī, Complete, MFL,  
IGNCA, New Delhi, Rajasthan  
Oriental Research Institute, Alwar
- 28556 RIR92 RI820  
Ms. No. 820  
शास्त्रदीपिका  
Śāstradīpikā  
Pārthasārathi Miśra  
16 Folios, Paper, Sanskrit,  
Devanāgarī, Complete, MFL,  
IGNCA, New Delhi, Rajasthan  
Oriental Research Institute, Alwar
- 28557 RIR92 RI821  
Ms. No. 821  
शास्त्रदीपिका  
Śāstradīpikā  
Pārthasārathi Miśra  
17 Folios, Paper, Sanskrit,  
Devanāgarī, Complete, MFL,  
IGNCA, New Delhi, Rajasthan  
Oriental Research Institute, Alwar
- 28558 RIR92 RI822  
Ms. No. 822  
शास्त्रदीपिका  
Śāstradīpikā  
Pārthasārathi Miśra  
81 Folios, Paper, Sanskrit,  
Devanāgarī, Complete, MFL,  
IGNCA, New Delhi, Rajasthan  
Oriental Research Institute, Alwar
- 28559 RIR92 RI823  
Ms. No. 823  
शास्त्रदीपिका  
Śāstradīpikā  
Pārthasārathi Miśra  
69 Folios, Paper, Sanskrit,  
Devanāgarī, Complete, MFL,  
IGNCA, New Delhi, Rajasthan  
Oriental Research Institute, Alwar

- 28560 RIR92 RI824  
Ms. No. 824  
शास्त्रदीपिका  
Śāstradīpikā  
Pārthasārathi Miśra  
104 Folios, Paper, Sanskrit,  
Devanāgarī, Complete, MFL,  
IGNCA, New Delhi, Rajasthan  
Oriental Research Institute, Alwar
- 28561 RIR92, 93 RI825  
Ms. No. 825  
शास्त्रदीपिका  
Śāstradīpikā  
Pārthasārathi Miśra  
189 Folios, Paper, Sanskrit,  
Devanāgarī, Complete, MFL,  
IGNCA, New Delhi, Rajasthan  
Oriental Research Institute, Alwar
- 28562 RIR93 RI826  
Ms. No. 826  
शास्त्रदीपिका  
Śāstradīpikā  
Pārthasārathi Miśra  
112 Folios, Paper, Sanskrit,  
Devanāgarī, Complete, MFL,  
IGNCA, New Delhi, Rajasthan  
Oriental Research Institute, Alwar
- 28563 RIR93 RI827  
Ms. No. 827  
शास्त्रदीपिका  
Śāstradīpikā  
Pārthasārathi Miśra  
46 Folios, Paper, Sanskrit,  
Devanāgarī, Complete, MFL,  
IGNCA, New Delhi, Rajasthan  
Oriental Research Institute, Alwar
- 28564 RIR93 RI828  
Ms. No. 828  
शास्त्रदीपिका  
Śāstradīpikā  
Pārthasārathi Miśra
- 111 Folios, Paper, Sanskrit,  
Devanāgarī, Complete, MFL,  
IGNCA, New Delhi, Rajasthan  
Oriental Research Institute, Alwar
- 28565 RIR93 RI829  
Ms. No. 829  
शास्त्रदीपिका  
Śāstradīpikā  
Pārthasārathi Miśra  
193 Folios, Paper, Sanskrit,  
Devanāgarī, Complete, MFL,  
IGNCA, New Delhi, Rajasthan  
Oriental Research Institute, Alwar
- 28566 RIR93 RI830  
Ms. No. 830  
शास्त्रदीपिका  
Śāstradīpikā  
Pārthasārathi Miśra  
114 Folios, Paper, Sanskrit,  
Devanāgarī, Complete, MFL,  
IGNCA, New Delhi, Rajasthan  
Oriental Research Institute, Alwar
- 28567 RIR93, 94 RI831  
Ms. No. 831  
शास्त्रदीपिका  
Śāstradīpikā  
Pārthasārathi Miśra  
305 Folios, Paper, Sanskrit,  
Devanāgarī, Complete, MFL,  
IGNCA, New Delhi, Rajasthan  
Oriental Research Institute, Alwar
- 28568 RIR94 RI832  
Ms. No. 832  
शास्त्रदीपिका  
Śāstradīpikā  
Laugākṣībhāskara  
69 Folios, Paper, Sanskrit,  
Devanāgarī, Complete, MFL,  
IGNCA, New Delhi, Rajasthan  
Oriental Research Institute, Alwar

- 28569 **SMR65** **SM297**  
Dec. No. 3164  
**शास्त्रदीपिका**  
**Śāstradīpikā**  
**Pārthasārathi Miśra**  
601 Folios, Palm Leaf, Sanskrit, Grantha, Complete, MFL, IGNCA, New Delhi, Sri Kanchi Kamakoti Peetham, Kanchipuram
- 28570 **SMR105** **SM483**  
Dec. No. 2846  
**शास्त्रदीपिका**  
**Śāstradīpikā**  
**Pārthasārathi Miśra**  
405 Folios, Palm Leaf, Sanskrit, Grantha, Complete, MFL, IGNCA, New Delhi, Sri Kanchi Kamakoti Peetham, Kanchipuram
- 28571 **SMR113** **SM521**  
Dec. No. 2806  
**शास्त्रदीपिका**  
**Śāstradīpikā**  
**Pārthasārathi Miśra**  
284 Folios, Palm Leaf, Sanskrit, Grantha, Telugu, Incomplete, MFL, IGNCA, New Delhi, Sri Kanchi Kamakoti Peetham, Kanchipuram
- 28572 **SMR218** **SM1007**  
Dec. No. 1445 (F.7)  
**शास्त्रदीपिका**  
**Śāstradīpikā**  
**Pārthasārathi Miśra**  
153 Folios; L 9, Palm Leaf, Sanskrit, Grantha, Complete, MFL, IGNCA, New Delhi, Sri Kanchi Kamakoti Peetham, Kanchipuram
- 28573 **SMR226** **SM1046**  
Dec. No. 909  
**शास्त्रदीपिका**  
**Śāstradīpikā**
- Pārthasārathi Miśra**  
499 Folios, Palm Leaf, Sanskrit, Telugu, Incomplete, Somanātha, MFL, IGNCA, New Delhi, Sri Kanchi Kamakoti Peetham, Kanchipuram
- 28574 **SMR226** **SM1048**  
Dec. No. 901  
**शास्त्रदीपिका**  
**Śāstradīpikā**  
**Pārthasārathi Miśra**  
193 Folios, Palm Leaf, Sanskrit, Grantha, Incomplete, MFL, IGNCA, New Delhi, Sri Kanchi Kamakoti Peetham, Kanchipuram
- 28575 **OIRA300** **OI22107**  
2030/Ms. No. C 330  
**शास्त्रदीपिकाटिप्पणी**  
**Śāstradīpikāṭippanī**  
**Bhīmācārya**  
30 Folios, Paper, Sanskrit, Devanāgarī, Complete, MFL, IGNCA, New Delhi, Oriental Research Institute, Mysore
- 28576 **SBR1756** **SB29087**  
**शास्त्रदीपिकाटीका**  
**Śāstradīpikāṭikā**  
68 Folios, Paper, Sanskrit, Baṅgalā, Incomplete, MFL, IGNCA, New Delhi, Saraswati Bhawan Library, Varanasi
- 28577 **SBR1764** **SB29181**  
P.S. 45574/A. 4380  
**शास्त्रदीपिकाटीका**  
**Śāstradīpikāṭikā**  
**Nārāyaṇa Bhaṭṭa**  
58 Folios; L 16, W 40, 10.8 x 3.9, Paper, Sanskrit, Devanāgarī, Incomplete, MFL, IGNCA, New Delhi, Saraswati Bhawan Library, Varanasi

- 28578 SBR1767 SB29228  
A. 4370  
Delhi, Saraswati Bhawan Library,  
Varanasi
- शास्त्रदीपिकाटीका  
Śāstradīpikāṭikā  
Nārāyaṇa Bhaṭṭa  
40 Folios; L 11, W 41, 10.8 x 4, Paper,  
Sanskrit, Devanāgarī, Incomplete,  
MFL, IGNC, New Delhi, Saraswati  
Bhawan Library, Varanasi
- 28579 SBR1770, 1771 SB29274  
शास्त्रदीपिकाटीका  
Śāstradīpikāṭikā  
Pārthasārathi Miśra  
39 Folios; L 9, 15.8 x 7.1, Paper,  
Sanskrit, Devanāgarī, Incomplete,  
MFL, IGNC, New Delhi, Saraswati  
Bhawan Library, Varanasi
- 28580 SBR1771 SB29275  
शास्त्रदीपिकाटीका  
Śāstradīpikāṭikā  
Somanātha  
64 Folios; L 17, W 68, 12.3 x 4.6,  
Paper, Sanskrit, Devanāgarī,  
Incomplete, MFL, IGNC, New  
Delhi, Saraswati Bhawan Library,  
Varanasi
- 28581 SBR1771 SB29276  
P.S. 46783/Ā-5594  
शास्त्रदीपिकाटीका  
Śāstradīpikāṭikā  
92 Folios; L 13, 11.3 x 4.9, Paper,  
Sanskrit, Devanāgarī, Incomplete,  
MFL, IGNC, New Delhi, Saraswati  
Bhawan Library, Varanasi
- 28582 SBR1771 SB29277  
P.S. 46781/Ā-5593  
शास्त्रदीपिकाटीका  
Śāstradīpikāṭikā  
Folios 35-45; L 11, W 43, 11.7 x 4.1,  
Paper, Sanskrit, Devanāgarī,  
Incomplete, MFL, IGNC, New
- 28583 SBR1773 SB29299  
P.S. 49965/Ā-8796  
शास्त्रदीपिकाटीका  
Śāstradīpikāṭikā  
Kamalākara  
Folios 17-82; L 18, W 51, 10.3 x 4.3,  
Paper, Sanskrit, Devanāgarī,  
Incomplete, MFL, IGNC, New  
Delhi, Saraswati Bhawan Library,  
Varanasi
- 28584 SBR1802 SB29539  
P.S. 2210/M. 366-367/A.P.M.  
25/A.P. 25  
शास्त्रदीपिकाटीका  
Śāstradīpikāṭikā  
Kamalākara Bhaṭṭa  
51 Folios; L 11, W 48, 10.9 x 4.7,  
Paper, Sanskrit, Devanāgarī,  
Complete, MFL, IGNC, New Delhi,  
Saraswati Bhawan Library, Varanasi
- 28585 SBR1802 SB29540  
M. 507  
शास्त्रदीपिकाटीका  
Śāstradīpikāṭikā  
Kamalākara Bhaṭṭa  
43 Folios; L 11, W 46, 11.2 x 4.9,  
Paper, Sanskrit, Baṅgalā,  
Incomplete, MFL, IGNC, New  
Delhi, Saraswati Bhawan Library,  
Varanasi
- 28586 SBR1802 SB29541  
P.S. 2209/A.P.M. 24/M. 365  
शास्त्रदीपिकाटीका  
Śāstradīpikāṭikā  
Campakanātha  
34 Folios; L 10 W 47, 11.2 x 4.5, Paper,  
Sanskrit, Devanāgarī, Incomplete,  
MFL, IGNC, New Delhi, Saraswati  
Bhawan Library, Varanasi



- 28587 **SBR1804** **SB29567**  
P.S 2198/A.PR. Mi 13/Mi 436 A.Pr  
13  
**शास्त्रदीपिकाटीका**  
**Śāstradīpikāṭikā**  
**Vaidyanātha Bhaṭṭa**  
Folios 2-47, 49-97; L 13, W 44, 13 x 4.9,  
Paper, Sanskrit, Devanāgarī,  
Incomplete, MFL, IGNC, New  
Delhi, Saraswati Bhawan Library,  
Varanasi
- 28588 **SBR1806** **SB29587**  
P.S 9269/Mi 545  
**शास्त्रदीपिकाटीका**  
**Śāstradīpikāṭikā**  
**Vaidyanātha Bhaṭṭa**  
13 Folios; L 14, W 55, 12.9 x 4.9,  
Paper, Sanskrit, Devanāgarī,  
Incomplete, MFL, IGNC, New  
Delhi, Saraswati Bhawan Library,  
Varanasi
- 28589 **SBR1806** **SB29588**  
M. 437  
**शास्त्रदीपिकाटीका**  
**Śāstradīpikāṭikā**  
**Vaidyanātha Bhaṭṭa**  
Folios 2-24, 9, 11; L 11, W 61, 11.2 x 5,  
Paper, Sanskrit, Devanāgarī,  
Complete, MFL, IGNC, New Delhi,  
Saraswati Bhawan Library, Varanasi
- 28590 **SBR1810, 1811** **SB29621**  
**शास्त्रदीपिकाटीका**  
**Śāstradīpikāṭikā**  
75 Folios; L 13, W 46, 13.1 x 8.6,  
Paper, Sanskrit, Devanāgarī,  
Complete, MFL, IGNC, New Delhi,  
Saraswati Bhawan Library, Varanasi
- 28591 **SBR1812** **SB29633**  
P.S. 2271/M. 278/A.P. 86  
**शास्त्रदीपिकाटीका**
- Śāstradīpikāṭikā**  
**Vaidyanātha Bhaṭṭa**  
24 Folios; L 9, W 46, 10.9 x 4.9, Paper,  
Sanskrit, Devanāgarī, Incomplete,  
MFL, IGNC, New Delhi, Saraswati  
Bhawan Library, Varanasi
- 28592 **SBR1816, 1817** **SB29678**  
M. 370  
**शास्त्रदीपिकाटीका**  
**Śāstradīpikāṭikā**  
**Rāmākṣṇa Bhaṭṭa**  
26 Folios; L 18, W 66, 12.8 x 6.5,  
Paper, Sanskrit, Devanāgarī,  
Complete, MFL, IGNC, New Delhi,  
Saraswati Bhawan Library, Varanasi
- 28593 **SBR1817** **SB29679**  
M. 357  
**शास्त्रदीपिकाटीका**  
**Śāstradīpikāṭikā**  
94 Folios; L 14, W 58, 11 x 4.8, Paper,  
Sanskrit, Devanāgarī, Incomplete,  
MFL, IGNC, New Delhi, Saraswati  
Bhawan Library, Varanasi
- 28594 **SBR1817** **SB29680**  
P.S. 2235/M. 358/A.P.M. 50  
**शास्त्रदीपिकाटीका**  
**Śāstradīpikāṭikā**  
30 Folios; L 12, W 50, 11 x 4.5, Paper,  
Sanskrit, Devanāgarī, Incomplete,  
MFL, IGNC, New Delhi, Saraswati  
Bhawan Library, Varanasi
- 28595 **SBR1817** **SB29681**  
P.S. 3185/M. 391/A.P.M. 95  
**शास्त्रदीपिकाटीका**  
**Śāstradīpikāṭikā**  
**Rāmākṣṇa Bhaṭṭa**  
24 Folios; L 13, W 46, 10.9 x 4.9,  
Paper, Sanskrit, Devanāgarī,  
Incomplete, MFL, IGNC, New  
Delhi, Saraswati Bhawan Library,  
Varanasi

- 28596 **SBR1817** **SB29682**  
P.S. 3185/A.P. 95/M. 390  
**शास्त्रदीपिकाटीका**  
**Śāstradīpikāṭikā**  
**Rāmakṛṣṇa Bhaṭṭa**  
Folios 2-16; L 13, W 61, 10.8 x 4.6,  
Paper, Sanskrit, Devanāgarī,  
Incomplete, MFL, IGNCA, New  
Delhi, Saraswati Bhawan Library,  
Varanasi
- 28597 **SBR1825** **SB29719**  
M. 213  
**शास्त्रदीपिकाटीका**  
**Śāstradīpikāṭikā**  
Folios 99-107; L 9, W 62, 10.9 x 3.9,  
Paper, Sanskrit, Devanāgarī,  
Incomplete, MFL, IGNCA, New  
Delhi, Saraswati Bhawan Library,  
Varanasi
- 28598 **SBR3234** **SB51772**  
**शास्त्रदीपिकाटीका**  
**Śāstradīpikāṭikā**  
Folios 2-9, 2-3; L 3, W 39, 11 x 2.8,  
Paper, Sanskrit, Devanāgarī,  
Incomplete, MFL, IGNCA, New  
Delhi, Saraswati Bhawan Library,  
Varanasi
- 28599 **SBR3234** **SB51778**  
**शास्त्रदीपिकाटीका**  
**Śāstradīpikāṭikā**  
**Rāmakṛṣṇa Bhaṭṭa**  
162 Folios; L 12, W 56, 10.8 x 3.8,  
Paper, Sanskrit, Baṅgalā,  
Incomplete, MFL, IGNCA, New  
Delhi, Saraswati Bhawan Library,  
Varanasi
- 28600 **SBRA1453** **SB93406**  
P.S. 76884  
**शास्त्रदीपिकाटीका**  
**Śāstradīpikāṭikā**
- Vaidyanātha**  
Folios 1-11, 3-17, Paper, Sanskrit,  
Devanāgarī, Complete, MFL,  
IGNCA, New Delhi, Saraswati  
Bhawan Library, Varanasi
- 28601 **SBRA1457** **SB93466**  
**शास्त्रदीपिकाटीका**  
**Śāstradīpikāṭikā**  
**Somanātha**  
Folios 1-92, 1-93, 1-103, 12.4 x 5.8,  
Paper, Sanskrit, Devanāgarī,  
Complete, MFL, IGNCA, New Delhi,  
Saraswati Bhawan Library, Varanasi
- 28602 **SBRA1467** **SB93519**  
P.S. 74230  
**शास्त्रदीपिकाटीका**  
**Śāstradīpikāṭikā**  
**Somanāthyajva**  
Folios 1-34, 1-171; L 9, W 68, 17.5 x  
1.7, Palm Leaf, Sanskrit, Grantha,  
Incomplete, MFL, IGNCA, New  
Delhi, Saraswati Bhawan Library,  
Varanasi
- 28603 **SBRA1470** **SB93534**  
**शास्त्रदीपिकाटीका**  
**Śāstradīpikāṭikā**  
**Somanātha**  
Folios 1-40, 1-45; L 8, W 55, 11.1 x 1.5,  
Palm Leaf, Sanskrit, Grantha,  
Complete, MFL, IGNCA, New Delhi,  
Saraswati Bhawan Library, Varanasi
- 28604 **SBRA1471** **SB93539**  
P.S. 74202  
**शास्त्रदीपिकाटीका**  
**Śāstradīpikāṭikā**  
**Somanātha**  
88 Folios; L 6, W 34, 12.1 x 1.6, Palm  
Leaf, Sanskrit, Grantha, Incomplete,  
MFL, IGNCA, New Delhi, Saraswati  
Bhawan Library, Varanasi

- 28605 SBRA1472 SB93580  
P.S. 69439(ga)  
शास्त्रदीपिकाटीका  
Śāstradīpikāṭikā  
Folios 1-14, 1, 1-23, Paper, Sanskrit,  
Devanāgarī, Incomplete, MFL,  
IGNCA, New Delhi, Saraswati  
Bhawan Library, Varanasi
- 28606 SBRA1473 SB93583  
P.S. 69439(ka)  
शास्त्रदीपिकाटीका  
Śāstradīpikāṭikā  
7 Folios, Paper, Sanskrit, Devanāgarī,  
Incomplete, MFL, IGNCA, New  
Delhi, Saraswati Bhawan Library,  
Varanasi
- 28607 SBRA1478 SB93642  
P.S. 100553  
शास्त्रदीपिकाटीका  
Śāstradīpikāṭikā  
Somanātha  
Folios 1-114, 1-221, 1-71, 1-40, 1-80, 1-  
36, 1-26, 1-82, Paper, Sanskrit,  
Devanāgarī, Incomplete, MFL,  
IGNCA, New Delhi, Saraswati  
Bhawan Library, Varanasi
- 28608 RSR576 RS4121  
Acc. No. 4259  
शास्त्रदीपिकाटीका  
Śāstradīpikāṭikā  
Vaidyanātha  
47 Folios, Paper, Sanskrit,  
Devanāgarī, Complete, MFL,  
IGNCA, New Delhi, Shri Ranbir  
Sanskrit Research Institute, Jammu
- 28609 RSR579 RS4148  
Acc. No. 4286  
शास्त्रदीपिकाटीका  
Śāstradīpikāṭikā  
Rāmakṛṣṇa Bhaṭṭa  
138 Folios, Paper, Sanskrit,  
Devanāgarī, Complete, MFL,
- IGNCA, New Delhi, Shri Ranbir  
Sanskrit Research Institute, Jammu
- 28610 SBR1802 SB29543  
P.S. 2210/A.P.M. 25/M. 368/A.P. 24  
शास्त्रदीपिकाप्रकाश  
Śāstradīpikāprakāśa  
Campakanātha  
18 Folios; L 7, W 55, 11 x 4.5, Paper,  
Sanskrit, Devanāgarī, Incomplete,  
MFL, IGNCA, New Delhi, Saraswati  
Bhawan Library, Varanasi
- 28611 SBR1802 SB29544  
P.S. 2227/N. 508  
शास्त्रदीपिकाप्रकाश  
Śāstradīpikāprakāśa  
Campakanātha  
Folios 2-33; L 12, W 45, 11.1 x 4.8,  
Paper, Sanskrit, Devanāgarī,  
Complete, MFL, IGNCA, New Delhi,  
Saraswati Bhawan Library, Varanasi
- 28612 SBR1802 SB29545  
M. 362  
शास्त्रदीपिकाप्रकाश  
Śāstradīpikāprakāśa  
Campakanātha  
Folios 1-39, 1-69; L 11, W 48, 11.2 x  
4.5, Paper, Sanskrit, Devanāgarī,  
Incomplete, MFL, IGNCA, New  
Delhi, Saraswati Bhawan Library,  
Varanasi
- 28613 SBR1802 SB29547  
M. 348  
शास्त्रदीपिकाप्रकाश  
Śāstradīpikāprakāśa  
Campakanātha  
Folios 4-14; L 8, W 52, 11.1 x 4.9,  
Paper, Sanskrit, Devanāgarī,  
Incomplete, MFL, IGNCA, New  
Delhi, Saraswati Bhawan Library,  
Varanasi

- 28614 **SBR1802** **SB29552**  
P.S. 2269/M. 330-331/A.P.M. 84/A.P. 84  
**शास्त्रदीपिकाप्रकाश**  
**Śāstradīpikāprakāśa**  
**Śaṅkara Bhaṭṭa**  
21 Folios; L 13, W 48, 10.9 x 4.9,  
Paper, Sanskrit, Devanāgarī,  
Complete, MFL, IGNC, New Delhi,  
Saraswati Bhawan Library, Varanasi
- 28615 **SBRA1476** **SB93637**  
P.S. 99704  
**शास्त्रदीपिकाप्रकाश**  
**Śāstradīpikāprakāśa**  
**Śaṅkara**  
Folios 1-7, 7-46, Paper, Sanskrit,  
Devanāgarī, Complete, MFL,  
IGNCA, New Delhi, Saraswati  
Bhawan Library, Varanasi
- 28616 **RSR576, 577** **RS4122**  
Acc. No. 4260  
**शास्त्रदीपिकाप्रकाश**  
**Śāstradīpikāprakāśa**  
**Campakanātha**  
69 Folios, Paper, Sanskrit,  
Devanāgarī, Complete, MFL,  
IGNCA, New Delhi, Shri Ranbir  
Sanskrit Research Institute, Jammu
- 28617 **RSR577** **RS4123**  
Acc. No. 4261  
**शास्त्रदीपिकाप्रकाश**  
**Śāstradīpikāprakāśa**  
**Campakanātha**  
62 Folios, Paper, Sanskrit,  
Devanāgarī, Complete, MFL,  
IGNCA, New Delhi, Shri Ranbir  
Sanskrit Research Institute, Jammu
- 28618 **RSR577** **RS4124**  
Acc. No. 4262  
**शास्त्रदीपिकाप्रकाश**  
**Śāstradīpikāprakāśa**  
**Campakanātha**  
10 Folios, Paper, Sanskrit,  
Devanāgarī, Complete, MFL,  
IGNCA, New Delhi, Shri Ranbir  
Sanskrit Research Institute, Jammu
- 69 Folios, Paper, Sanskrit,  
Devanāgarī, Complete, MFL,  
IGNCA, New Delhi, Shri Ranbir  
Sanskrit Research Institute, Jammu
- 28619 **RSR577** **RS4125**  
Acc. No. 4263  
**शास्त्रदीपिकाप्रकाश**  
**Śāstradīpikāprakāśa**  
**Campakanātha**  
49 Folios, Paper, Sanskrit,  
Devanāgarī, Complete, MFL,  
IGNCA, New Delhi, Shri Ranbir  
Sanskrit Research Institute, Jammu
- 28620 **RSR577** **RS4126**  
Acc. No. 4264  
**शास्त्रदीपिकाप्रकाश**  
**Śāstradīpikāprakāśa**  
**Campakanātha**  
36 Folios, Paper, Sanskrit,  
Devanāgarī, Complete, MFL,  
IGNCA, New Delhi, Shri Ranbir  
Sanskrit Research Institute, Jammu
- 28621 **RSR577** **RS4127**  
Acc. No. 4265  
**शास्त्रदीपिकाप्रकाश**  
**Śāstradīpikāprakāśa**  
**Campakanātha**  
14 Folios, Paper, Sanskrit,  
Devanāgarī, Complete, MFL,  
IGNCA, New Delhi, Shri Ranbir  
Sanskrit Research Institute, Jammu
- 28622 **RSR577** **RS4128**  
Acc. No. 4266  
**शास्त्रदीपिकाप्रकाश**  
**Śāstradīpikāprakāśa**  
**Campakanātha**  
10 Folios, Paper, Sanskrit,  
Devanāgarī, Complete, MFL,  
IGNCA, New Delhi, Shri Ranbir  
Sanskrit Research Institute, Jammu

28623	RSR577	RS4129	28627	BIR2217	BI18992
		Acc. No. 4267			Acc. No. 135/1902-07
	<p>शास्त्रदीपिकाप्रकाश Śāstradīpikāprakāśa Campakanātha 35 Folios, Paper, Sanskrit, Devanāgarī, Complete, MFL, IGNCA, New Delhi, Shri Ranbir Sanskrit Research Institute, Jammu</p>		<p>शास्त्रदीपिकाप्रकाश Śāstradīpikāprakāśa Śāṅkara Bhaṭṭa 220 Folios, 31 x 12 1/2, Paper, Sanskrit, Devanāgarī, Complete, MFL, IGNCA, New Delhi, Bhandarkar Oriental Research Institute, Pune</p>		
28624	BIR1994	BI16993	28628	OIRA415	OI23048
		Acc. No. 740/1891-95			2973/Ms. No. C 1295
	<p>शास्त्रदीपिकाप्रकाश Śāstradīpikāprakāśa Śāṅkara Bhaṭṭa 37 Folios, 29 1/2 x 12, Paper, Sanskrit, Devanāgarī, Incomplete, MFL, IGNCA, New Delhi, Bhandarkar Oriental Research Institute, Pune</p>		<p>शास्त्रदीपिकाप्रकाश Śāstradīpikāprakāśa Śāṅkara 69 Folios, Paper, Sanskrit, Devanāgarī, Incomplete, MFL, IGNCA, New Delhi, Oriental Research Institute, Mysore</p>		
28625	BIR1996	BI17034	28629	RIR90	RI801
		Acc. No. 739/1891-95			Ms. No. 801
	<p>शास्त्रदीपिकाप्रकाश Śāstradīpikāprakāśa Śāṅkara Bhaṭṭa 85 Folios, 29 x 11 1/2, Paper, Sanskrit, Devanāgarī, Complete, MFL, IGNCA, New Delhi, Bhandarkar Oriental Research Institute, Pune</p>		<p>शास्त्रदीपिकाप्रकाश Śāstradīpikāprakāśa Śāṅkara Bhaṭṭa 5 Folios, Paper, Sanskrit, Devanāgarī, Complete, MFL, IGNCA, New Delhi, Rajasthan Oriental Research Institute, Alwar</p>		
28626	BIR2158	BI18451	28630	RIR90	RI802
		Acc. No. 396/1895-1902			Ms. No. 802
	<p>शास्त्रदीपिकाप्रकाश Śāstradīpikāprakāśa Śāṅkara Bhaṭṭa 207 Folios, 26 x 10 1/2, Paper, Sanskrit, Devanāgarī, Complete, Samvat 1680, MFL, IGNCA, New Delhi, Bhandarkar Oriental Research Institute, Pune</p>		<p>शास्त्रदीपिकाप्रकाश Śāstradīpikāprakāśa Śāṅkara Bhaṭṭa 51 Folios, Paper, Sanskrit, Devanāgarī, Complete, MFL, IGNCA, New Delhi, Rajasthan Oriental Research Institute, Alwar</p>		

- 28631 RIR90 RI803  
Ms. No. 803  
शास्त्रदीपिकाप्रकाश  
Śāstradīpikāprakāśa  
Nārāyaṇa Bhaṭṭa  
79 Folios, Paper, Sanskrit,  
Devanāgarī, Complete, MFL,  
IGNCA, New Delhi, Rajasthan  
Oriental Research Institute, Alwar
- 28632 RIR90, 91 RI804  
Ms. No. 804  
शास्त्रदीपिकाप्रकाश  
Śāstradīpikāprakāśa  
Śaṅkara Bhaṭṭa  
95 Folios, Paper, Sanskrit,  
Devanāgarī, Complete, MFL,  
IGNCA, New Delhi, Rajasthan  
Oriental Research Institute, Alwar
- 28633 RIR91 RI805  
Ms. No. 805  
शास्त्रदीपिकाप्रकाश  
Śāstradīpikāprakāśa  
Śaṅkara Bhaṭṭa  
80 Folios, Paper, Sanskrit,  
Devanāgarī, Complete, MFL,  
IGNCA, New Delhi, Rajasthan  
Oriental Research Institute, Alwar
- 28634 RIR91 RI806  
Ms. No. 806  
शास्त्रदीपिकाप्रकाश  
Śāstradīpikāprakāśa  
Nārāyaṇa Bhaṭṭa  
84 Folios, Paper, Sanskrit,  
Devanāgarī, Complete, MFL,  
IGNCA, New Delhi, Rajasthan  
Oriental Research Institute, Alwar
- 28635 RIR91 RI807  
Ms. No. 807  
शास्त्रदीपिकाप्रकाश  
Śāstradīpikāprakāśa
- Śaṅkara Bhaṭṭa  
12 Folios, Paper, Sanskrit,  
Devanāgarī, Complete, MFL,  
IGNCA, New Delhi, Rajasthan  
Oriental Research Institute, Alwar
- 28636 RIR91 RI808  
Ms. No. 808  
शास्त्रदीपिकाप्रकाश  
Śāstradīpikāprakāśa  
Śaṅkara Bhaṭṭa  
117 Folios, Paper, Sanskrit,  
Devanāgarī, Complete, MFL,  
IGNCA, New Delhi, Rajasthan  
Oriental Research Institute, Alwar
- 28637 RIR91 RI809  
Ms. No. 809  
शास्त्रदीपिकाप्रकाश  
Śāstradīpikāprakāśa  
Śaṅkara Bhaṭṭa  
60 Folios, Paper, Sanskrit,  
Devanāgarī, Complete, MFL,  
IGNCA, New Delhi, Rajasthan  
Oriental Research Institute, Alwar
- 28638 RIR91 RI810  
Ms. No. 810  
शास्त्रदीपिकाप्रकाश  
Śāstradīpikāprakāśa  
Pārthasārathi Mīśra  
51 Folios, Paper, Sanskrit,  
Devanāgarī, Complete, MFL,  
IGNCA, New Delhi, Rajasthan  
Oriental Research Institute, Alwar
- 28639 RSR245 RS2141  
शास्त्रदीपिकामयूखमालिका  
Śāstradīpikāmayūkhmālikā  
Somanātha  
64 Folios, Paper, Sanskrit,  
Devanāgarī, Complete, MFL,  
IGNCA, New Delhi, Shri Ranbir  
Sanskrit Research Institute, Jammu

- 28640 **RSR245, 246** **RS2142** MFL, IGNCA, New Delhi, Saraswati  
**शास्त्रदीपिकामयूखमालिका**  
**Śāstradīpikāmayūkhmālīkā**  
**Somanātha** Bhawan Library, Varanasi  
64 Folios, Paper, Sanskrit,  
Devanāgarī, Complete, MFL,  
IGNCA, New Delhi, Shri Ranbir  
Sanskrit Research Institute, Jammu
- 28641 **RSR246** **RS2143** 28645 **SBR1802** **SB29538**  
**शास्त्रदीपिकामयूखमालिका**  
**Śāstradīpikāmayūkhmālīkā**  
**Somanātha** **शास्त्रदीपिकालोक**  
**Śāstradīpikāloka**  
6 Folios, Paper, Sanskrit, Devanāgarī,  
Incomplete, MFL, IGNCA, New  
Delhi, Shri Ranbir Sanskrit Research  
Institute, Jammu Folios 29, 30-99; L 8, W 44, 11.1 x 4.7,  
Paper, Sanskrit, Devanāgarī,  
Incomplete, MFL, IGNCA, New  
Delhi, Saraswati Bhawan Library,  
Varanasi
- 28642 **OIR382** **OI2961** 28646 **OIRA415** **OI23047**  
**शास्त्रदीपिकामयूखमालिका**  
**Śāstradīpikāmayūkhmālīkā**  
**Somanātha** Ms. No. P 2346  
6 Folios, Paper, Sanskrit, Devanāgarī,  
Incomplete, MFL, IGNCA, New  
Delhi, Shri Ranbir Sanskrit Research  
Institute, Jammu **शास्त्रदीपिकालोक**  
**Śāstradīpikāloka**  
**Kamalākara**  
54 Folios, Paper, Sanskrit,  
Devanāgarī, Incomplete, MFL,  
IGNCA, New Delhi, Oriental  
Research Institute, Mysore
- 28643 **OIR419** **OI3180** 28647 **SBR1748** **SB29005**  
**शास्त्रदीपिकामयूखमालिका**  
**Śāstradīpikāmayūkhmālīkā**  
**Somanātha** Ms. No. P. 2569  
203 Folios, Palm Leaf, Sanskrit,  
Grantha, Complete, MFL, IGNCA,  
New Delhi, Oriental Research  
Institute, Mysore P.S. 46753  
**शास्त्रदीपिकाव्याख्या**  
**Śāstradīpikāvyaḥyā**  
**Somanātha**
- 28644 **SBR1801, 1802** **SB29537** 28648 **SBR1748** **SB29006**  
**शास्त्रदीपिकालोक**  
**Śāstradīpikāloka**  
**Kamalākara Bhaṭṭa** Ms. No. P. 2569  
115 Folios, Palm Leaf, Sanskrit,  
Grantha, Incomplete, MFL, IGNCA,  
New Delhi, Oriental Research  
Institute, Mysore Folios; L 12, W 39, 10.7 x 4.6,  
Paper, Sanskrit, Telugu, Complete,  
MFL, IGNCA, New Delhi, Saraswati  
Bhawan Library, Varanasi  
**शास्त्रदीपिकाव्याख्या**  
**Śāstradīpikāvyaḥyā**  
**Somanātha**  
27 Folios; L 46, W 12, 10.2 x 4.6,  
Paper, Sanskrit, Devanāgarī,  
Complete, MFL, IGNCA, New Delhi,  
Saraswati Bhawan Library, Varanasi

- 28649 **SBR1749** **SB29016**  
**शास्त्रदीपिकाव्याख्या**  
**Śāstradīpikāvyaḥyā**  
6 Folios; L 11 W 52, Paper, Sanskrit, Devanāgarī, Complete, MFL, IGNCA, New Delhi, Saraswati Bhawan Library, Varanasi
- 28650 **SBR1752** **SB29034**  
**शास्त्रदीपिकाव्याख्या**  
**Śāstradīpikāvyaḥyā**  
**Somanātha**  
Folios 1-33, 1-27, 1-79, 1-28, 1-23, 1-32, 1-10, 1-54, 1-79, 1-24; L 34, W 10, 12.8 x 4.8, Paper, Sanskrit, Devanāgarī, Incomplete, MFL, IGNCA, New Delhi, Saraswati Bhawan Library, Varanasi
- 28651 **SBR1753** **SB29046**  
**शास्त्रदीपिकाव्याख्या**  
**Śāstradīpikāvyaḥyā**  
**Vaidyanātha**  
1 Folio; L 12, W 20, 10.9 x 4.9, Paper, Sanskrit, Devanāgarī, Incomplete, MFL, IGNCA, New Delhi, Saraswati Bhawan Library, Varanasi
- 28652 **SBR1753** **SB29047**  
**शास्त्रदीपिकाव्याख्या**  
**Śāstradīpikāvyaḥyā**  
**Somanātha Somanātha**  
Folios 1-4, 46-73; L 11, W 11, 11.9 x 4.2, Paper, Sanskrit, Devanāgarī, Incomplete, MFL, IGNCA, New Delhi, Saraswati Bhawan Library, Varanasi
- 28653 **SBR1754** **SB29054**  
P.S. 41641/A. 445  
**शास्त्रदीपिकाव्याख्या**  
**Śāstradīpikāvyaḥyā**
- 28654 **SBR1764** **SB29190**  
**शास्त्रदीपिकाव्याख्या**  
**Śāstradīpikāvyaḥyā**  
**Somanātha**  
Folios 2-17; W 4, 13.2 x 6, Paper, Sanskrit, Devanāgarī, Incomplete, MFL, IGNCA, New Delhi, Saraswati Bhawan Library, Varanasi
- 28655 **SBR1764** **SB29191**  
P.S. 43626/A. 3624  
**शास्त्रदीपिकाव्याख्या**  
**Śāstradīpikāvyaḥyā**  
**Somanātha**  
6 Folios; L 13, W 46, 13.6 x 6.2, Paper, Sanskrit, Devanāgarī, Incomplete, MFL, IGNCA, New Delhi, Saraswati Bhawan Library, Varanasi
- 28656 **SBR1764** **SB29192**  
P.S. 43635, 43637/A. 3633, 3634, 3635  
**शास्त्रदीपिकाव्याख्या**  
**Śāstradīpikāvyaḥyā**  
Folios 102-103; L 13, W 17, 13.5 x 6.3, Paper, Sanskrit, Devanāgarī, Complete, MFL, IGNCA, New Delhi, Saraswati Bhawan Library, Varanasi
- 28657 **SBR1771** **SB29278**  
P.S. 2246/A.P.M.87  
**शास्त्रदीपिकाव्याख्या**  
**Śāstradīpikāvyaḥyā**  
**Somanātha**  
19 Folios; L 10, W 44, 11.3 x 4.9, Paper, Sanskrit, Devanāgarī, Complete, MFL, IGNCA, New Delhi, Saraswati Bhawan Library, Varanasi



- 28658 SBR1771 SB29279  
P.S. 2246/  
शास्त्रदीपिकाव्याख्या  
Śāstradīpikāvyaḥyā  
Somanātha  
29 Folios; L 11, W 38, 11.2 x 4.2,  
Paper, Sanskrit, Devanāgarī,  
Complete, MFL, IGNCA, New Delhi,  
Saraswati Bhawan Library, Varanasi
- 28659 SBR1773 SB29296  
P.S. 49968/Ā-8899  
शास्त्रदीपिकाव्याख्या  
Śāstradīpikāvyaḥyā  
Champakanātha  
369 Folios; L 11, W 34, 11.2 x 4.8,  
Paper, Sanskrit, Devanāgarī,  
Incomplete, MFL, IGNCA, New  
Delhi, Saraswati Bhawan Library,  
Varanasi
- 28660 SBR1773 SB29297  
शास्त्रदीपिकाव्याख्या  
Śāstradīpikāvyaḥyā  
Champakanātha  
2 Folios; L 16, W 50, 1.2 x 4.8, Paper,  
Sanskrit, Devanāgarī, Complete,  
MFL, IGNCA, New Delhi, Saraswati  
Bhawan Library, Varanasi
- 28661 SBR1773 SB29298  
P.S. 49966/Ā-8787  
शास्त्रदीपिकाव्याख्या  
Śāstradīpikāvyaḥyā  
Champakanātha  
24 Folios; L 15, W 46, 11.2 x 4.8,  
Paper, Sanskrit, Devanāgarī,  
Incomplete, MFL, IGNCA, New  
Delhi, Saraswati Bhawan Library,  
Varanasi
- 28662 SBR1802 SB29549  
P.S. 3470/P. 55  
शास्त्रदीपिकाव्याख्या  
Śāstradīpikāvyaḥyā
- Nārāyaṇa Bhaṭṭa  
33 Folios; L 9, W 36, 11.1 x 5.1, Paper,  
Sanskrit, Devanāgarī, Complete,  
MFL, IGNCA, New Delhi, Saraswati  
Bhawan Library, Varanasi
- 28663 SBR1802 SB29550  
P.S. 3470/P. 55/M. 351  
शास्त्रदीपिकाव्याख्या  
Śāstradīpikāvyaḥyā  
6 Folios; L 20, W 49, 10.7 x 5.3, Paper,  
Sanskrit, Devanāgarī, Incomplete,  
MFL, IGNCA, New Delhi, Saraswati  
Bhawan Library, Varanasi
- 28664 SBR1802 SB29551  
M. 332  
शास्त्रदीपिकाव्याख्या  
Śāstradīpikāvyaḥyā  
Folios 2-53; L 14, W 47, 10.9 x 4.4,  
Paper, Sanskrit, Devanāgarī,  
Incomplete, MFL, IGNCA, New  
Delhi, Saraswati Bhawan Library,  
Varanasi
- 28665 SBR1815 SB29659  
A.P. 400  
शास्त्रदीपिकाव्याख्या  
Śāstradīpikāvyaḥyā  
Somanātha Bhaṭṭa  
21 Folios; L 10, W 35, 14.5 x 2, Paper,  
Sanskrit, Devanāgarī, Incomplete,  
MFL, IGNCA, New Delhi, Saraswati  
Bhawan Library, Varanasi
- 28666 SBR1815 SB29660  
M. 513  
शास्त्रदीपिकाव्याख्या  
Śāstradīpikāvyaḥyā  
Somanātha Bhaṭṭa  
48 Folios; L 12, 13.8 x 7, Paper,  
Sanskrit, Devanāgarī, Incomplete,  
MFL, IGNCA, New Delhi, Saraswati  
Bhawan Library, Varanasi

- 28667 SBR1815 SB29661 28671 SBR1815 SB29667  
P.S. 2226 P.S. 9277/D. 3030
- शास्त्रदीपिकाव्याख्या  
Śāstradīpikāvyaḥyā  
Somanātha Bhaṭṭa  
Folios 2-38; L 10, W 37, 10.9 x 4.8,  
Paper, Sanskrit, Devanāgarī,  
Incomplete, MFL, IGNCA, New  
Delhi, Saraswati Bhawan Library,  
Varanasi
- शास्त्रदीपिकाव्याख्या  
Śāstradīpikāvyaḥyā  
Somanātha Bhaṭṭa  
Folios 2-46; L 12, W 53, 7.1 x 3.5,  
Paper, Sanskrit, Devanāgarī,  
Incomplete, MFL, IGNCA, New  
Delhi, Saraswati Bhawan Library,  
Varanasi
- 28668 SBR1815 SB29664 28672 SBR1820, 1821 SB29696  
P.S. 2239/A.P. 393 P.S. 3185/M. 403/A.P. 95
- शास्त्रदीपिकाव्याख्या  
Śāstradīpikāvyaḥyā  
Somanātha Bhaṭṭa  
139 Folios; L 8, W 37, 12.4 x 4.7,  
Paper, Sanskrit, Devanāgarī,  
Incomplete, MFL, IGNCA, New  
Delhi, Saraswati Bhawan Library,  
Varanasi
- शास्त्रदीपिकाव्याख्या  
Śāstradīpikāvyaḥyā  
Somanātha Bhaṭṭa  
Folios 555-849; L 22, W 24, 13.6 x 5,  
Paper, Sanskrit, Devanāgarī,  
Incomplete, MFL, IGNCA, New  
Delhi, Saraswati Bhawan Library,  
Varanasi
- 28669 SBR1815 SB29665 28673 SBR1821 SB29697  
P.S. 2238/A.P. 53 M. 404
- शास्त्रदीपिकाव्याख्या  
Śāstradīpikāvyaḥyā  
Somanātha Bhaṭṭa  
Folios 2-33, 2-15, 17-19; L 9, W 54,  
10.3 x 4.4, Paper, Sanskrit,  
Devanāgarī, Incomplete, MFL,  
IGNCA, New Delhi, Saraswati  
Bhawan Library, Varanasi
- शास्त्रदीपिकाव्याख्या  
Śāstradīpikāvyaḥyā  
Somanātha Bhaṭṭa  
Folios 2-17, 20-86; L 18, W 66, 13.2 x  
5, Paper, Sanskrit, Devanāgarī,  
Incomplete, MFL, IGNCA, New  
Delhi, Saraswati Bhawan Library,  
Varanasi
- 28670 SBR1815 SB29666 28674 SBR1821 SB29698  
P.S. 9278/M. 276/D. 3031 P.S. 2252/M. 417/A.P.M. 67
- शास्त्रदीपिकाव्याख्या  
Śāstradīpikāvyaḥyā  
Somanātha Bhaṭṭa  
Folios 2-131, 133-134; L 9, W 41, 9.8 x  
4.3, Paper, Sanskrit, Baṅgalā,  
Incomplete, MFL, IGNCA, New  
Delhi, Saraswati Bhawan Library,  
Varanasi
- शास्त्रदीपिकाव्याख्या  
Śāstradīpikāvyaḥyā  
Somanātha Bhaṭṭa  
Folios 2-47, 50-61, 63-64; L 14, W 56,  
14.4 x 5.4, Paper, Sanskrit,  
Devanāgarī, Complete, MFL,  
IGNCA, New Delhi, Saraswati  
Bhawan Library, Varanasi

28675	<b>SBR3233</b>	<b>SB51765</b> P.S. 4077	28679	<b>SIR248</b>	<b>SI3037</b> Ac. No. 16516
	शास्त्रदीपिकाव्याख्या Śāstradīpikāvyaḥyā Somanātha Folios 1-3-13, 17-18, 20; L 16, W 45, 10.8 x 4.6, Paper, Sanskrit, Devanāgarī, Incomplete, MFL, IGNCA, New Delhi, Saraswati Bhawan Library, Varanasi			शास्त्रदीपिकाव्याख्या Śāstradīpikāvyaḥyā Vaidyanātha Tatsat 40 Folios; L 13, W 50, 325 x 13.5, Paper, Sanskrit, Devanāgarī, Complete, MFL, IGNCA, New Delhi, Scindia Oriental Institute, Vikram University, Ujjain	
28676	<b>SBR3233</b>	<b>SB51766</b> P.S. 4078/P-662	28680	<b>SIR248</b>	<b>SI3038</b> Ac. No. 16514
	शास्त्रदीपिकाव्याख्या Śāstradīpikāvyaḥyā 27 Folios; L 13, W 46, 10.9 x 4.7, Paper, Sanskrit, Devanāgarī, Incomplete, MFL, IGNCA, New Delhi, Saraswati Bhawan Library, Varanasi			शास्त्रदीपिकाव्याख्या Śāstradīpikāvyaḥyā Vaidyanātha Tatsat 40 Folios, Paper, Sanskrit, Devanāgarī, Complete, MFL, IGNCA, New Delhi, Scindia Oriental Institute, Vikram University, Ujjain	
28677	<b>SBRA1466</b>	<b>SB93515</b> P.S. 83809	28681	<b>RSR246</b>	<b>RS2144</b>
	शास्त्रदीपिकाव्याख्या Śāstradīpikāvyaḥyā Somanātha Dikṣita 156 Folios; L 8, W 73, 16 x 1.2, Palm Leaf, Sanskrit, Grantha, Incomplete, MFL, IGNCA, New Delhi, Saraswati Bhawan Library, Varanasi			शास्त्रदीपिकाव्याख्या Śāstradīpikāvyaḥyā Somanātha 43 Folios, Paper, Sanskrit, Devanāgarī, Complete, MFL, IGNCA, New Delhi, Shri Ranbir Sanskrit Research Institute, Jammu	
28678	<b>SBRA1472</b>	<b>SB93560</b> P.S. 69181	28682	<b>RCR59</b>	<b>RC422</b> Acc. No. 335/GR. No. 550
	शास्त्रदीपिकाव्याख्या Śāstradīpikāvyaḥyā Somanātha 39 Folios; L 13, W 58, 11.1 x 4.7, Paper, Sanskrit, Devanāgarī, Incomplete, MFL, IGNCA, New Delhi, Saraswati Bhawan Library, Varanasi			शास्त्रदीपिकाव्याख्या Śāstradīpikāvyaḥyā Pārthasārathi Miśra 259 Folios, 46 x 5, Palm Leaf, Sanskrit, Malayālam, Complete, MFL, IGNCA, New Delhi, Sri Rama Varma Govt. Sanskrit college, Tripunithura	

- 28683 **BIR1891** **BI16262**  
Acc. No. 634/1887-91  
**शास्त्रदीपिकाव्याख्या**  
**Śāstradīpikāvyaḥyā**  
**Bhaṭṭanārāyaṇa**  
12 Folios, 11 1/2 x 4 1/2, Paper, Sanskrit, Devanāgarī, Complete, Samvat 1729, MFL, IGNCA, New Delhi, Bhandarkar Oriental Research Institute, Pune
- 28684 **BIR1891** **BI16266**  
Acc. No. 633/1887-91  
**शास्त्रदीपिकाव्याख्या**  
**Śāstradīpikāvyaḥyā**  
**Bhaṭṭanārāyaṇa**  
18 Folios, 11 1/4 x 4 1/2, Paper, Sanskrit, Devanāgarī, Complete, MFL, IGNCA, New Delhi, Bhandarkar Oriental Research Institute, Pune
- 28685 **GCR993** **GL15789**  
S.R. 1269/R. 1953  
**शास्त्रदीपिकाव्याख्या**  
**Śāstradīpikāvyaḥyā**  
**Somanātha**  
50 Folios, Palm Leaf, Sanskrit, Telugu, Complete, Folio 50b is blank, Mayūkhamālikā, MFL, IGNCA, New Delhi, Government Oriental Manuscript Library & Research Centre, Chennai
- 28686 **GCR993** **GL15790**  
S.R. 1270/R. 1954  
**शास्त्रदीपिकाव्याख्या**  
**Śāstradīpikāvyaḥyā**  
295 Folios, Palm Leaf, Sanskrit, Telugu, Incomplete,
- Mayūkhamālikā, MFL, IGNCA, New Delhi, Government Oriental Manuscript Library & Research Centre, Chennai
- 28687 **GCR994** **GL15791**  
S.R. 1271/R. 1955  
**शास्त्रदीपिकाव्याख्या**  
**Śāstradīpikāvyaḥyā**  
**Rājacūḍāmaṇi Dīkṣita**  
69 Folios, Palm Leaf, Sanskrit, Telugu, Incomplete, Nyāyakarpūravartikā, MFL, IGNCA, New Delhi, Government Oriental Manuscript Library & Research Centre, Chennai
- 28688 **GCR1093** **GL17229**  
S.R. 1019/R. 1469 (b)  
**शास्त्रदीपिकाव्याख्या**  
**Śāstradīpikāvyaḥyā**  
**Rājacūḍāmaṇi Dīkṣita**  
48 Folios, Palm Leaf, Sanskrit, Telugu, Incomplete, Nyāyakarpūravārtika, MFL, IGNCA, New Delhi, Government Oriental Manuscript Library & Research Centre, Chennai
- 28689 **GCR1096** **GL17281**  
S.R. 1049/R. 1502 (b)  
**शास्त्रदीपिकाव्याख्या**  
**Śāstradīpikāvyaḥyā**  
**Rājacūḍāmaṇi Dīkṣita**  
45 Folios, Palm Leaf, Sanskrit, Telugu, Incomplete, Nyāyakarpūravartikā, MFL, IGNCA, New Delhi, Government Oriental Manuscript Library & Research Centre, Chennai

- 28690 GCR1146, 1147 GL17934  
S.R. 1807/R. 3900 (a)  
**शास्त्रदीपिकाव्याख्या**  
**Śāstradīpikāvyaḥyā**  
**Somanātha**  
170 Folios, Palm Leaf, Sanskrit, Grantha, Incomplete, Folio 1b, 77b, 171b are left blank, Mayūkhamālikā, MFL, IGNCA, New Delhi, Government Oriental Manuscript Library & Research Centre, Chennai
- 28691 GCR1149 GL17948  
S.R. 1828/R. 3921  
**शास्त्रदीपिकाव्याख्या**  
**Śāstradīpikāvyaḥyā**  
**Rājacūḍāmaṇi Dīkṣita**  
202 Folios, Palm Leaf, Sanskrit, Grantha, Incomplete, Folio 112b, 115b are left blank, Nyāyakarpūravārtika, MFL, IGNCA, New Delhi, Government Oriental Manuscript Library & Research Centre, Chennai
- 28692 GCR1152 GL17971  
S.R. 1843/R. 3936  
**शास्त्रदीपिकाव्याख्या**  
**Śāstradīpikāvyaḥyā**  
**Rājacūḍāmaṇi Dīkṣita**  
222 Folios, Palm Leaf, Sanskrit, Grantha, Incomplete, Nyāyakarpūravārtika, MFL, IGNCA, New Delhi, Government Oriental Manuscript Library & Research Centre, Chennai
- 28693 GCR1179 GL18297  
S.R. 2277/R. 4649 (a)  
**शास्त्रदीपिकाव्याख्या**  
**Śāstradīpikāvyaḥyā**  
**Somanātha**  
186 Folios, Palm Leaf, Sanskrit, Grantha, Incomplete, Folio 133b blank.-Injured, MFL, IGNCA, New Delhi, Government Oriental Manuscript Library & Research Centre, Chennai
- 203 Folios, Palm Leaf, Sanskrit, Grantha, Incomplete, Folio 66b is left blank, Mayūkhamālikā, MFL, IGNCA, New Delhi, Government Oriental Manuscript Library & Research Centre, Chennai
- 28694 GCR1287 GL19563  
S.R. 210/R. 765  
**शास्त्रदीपिकाव्याख्या**  
**Śāstradīpikāvyaḥyā**  
**Rājacūḍāmaṇi Dīkṣita**  
130 Folios, Paper, Sanskrit, Devanāgarī, Incomplete, Nyāyakarpūravārtika.-, MFL, IGNCA, New Delhi, Government Oriental Manuscript Library & Research Centre, Chennai
- 28695 GCR1681 GL23455  
S.R. 4768/R. 10166  
**शास्त्रदीपिकाव्याख्या**  
**Śāstradīpikāvyaḥyā**  
209 Folios, Palm Leaf, Sanskrit, Grantha, Incomplete, Nyāyakiraṇāvalī, Folios 101 is missing, MFL, IGNCA, New Delhi, Government Oriental Manuscript Library & Research Centre, Chennai
- 28696 GCR2372 GL31945  
S.R. 9671/21608  
**शास्त्रदीपिकाव्याख्या**  
**Śāstradīpikāvyaḥyā**  
**Somanātha**  
186 Folios, Palm Leaf, Sanskrit, Grantha, Incomplete, Folio 133b blank.-Injured, MFL, IGNCA, New Delhi, Government Oriental Manuscript Library & Research Centre, Chennai

28697 GCR2517, 2518 GL34190  
S.D. 1950/4500

शास्त्रदीपिकाव्याख्या

Śāstradīpikāvyaḥyā

151 Folios, Palm Leaf, Sanskrit, Telugu, Incomplete, Folio 151 is blank, MFL, IGNCA, New Delhi, Government Oriental Manuscript Library & Research Centre, Chennai

28698 GCR2518 GL34193  
S.D. 1952/4497

शास्त्रदीपिकाव्याख्या

Śāstradīpikāvyaḥyā

44 Folios, Palm Leaf, Sanskrit, Telugu, Incomplete, Folio 12a and 38b blank.-Folio 1a-5b, 10 and 35 brittle. Much injured, MFL, IGNCA, New Delhi, Government Oriental Manuscript Library & Research Centre, Chennai

28699 GCR2518, 2519 GL34195  
S.D. 1954/4501

शास्त्रदीपिकाव्याख्या

Śāstradīpikāvyaḥyā

286 Folios, Palm Leaf, Sanskrit, Telugu, Incomplete, Folio 73, 38 Brittle.-Injured, MFL, IGNCA, New Delhi, Government Oriental Manuscript Library & Research Centre, Chennai

28700 GCR2625 GL36369  
S.D. 4259/16154

शास्त्रदीपिकाव्याख्या

Śāstradīpikāvyaḥyā

138 Folios, Palm Leaf, Sanskrit, Grantha, Incomplete, Injured, MFL, IGNCA, New Delhi, Government Oriental Manuscript Library & Research Centre, Chennai

28701 GCR2630 GL36433  
S.D. 4330/16240

शास्त्रदीपिकाव्याख्या

Śāstradīpikāvyaḥyā

61 Folios, Palm Leaf, Sanskrit, Grantha, Incomplete, Mayūkhamālikā, MFL, IGNCA, New Delhi, Government Oriental Manuscript Library & Research Centre, Chennai

28702 GCR2661 GL36756  
S.D. 4653/17026

शास्त्रदीपिकाव्याख्या

Śāstradīpikāvyaḥyā

154 Folios, Palm Leaf, Sanskrit, Grantha, Nandināgarī, Telugu, Incomplete, MFL, IGNCA, New Delhi, Government Oriental Manuscript Library & Research Centre, Chennai

28703 GCR2853 GL40187  
S.R. 3859/9956

शास्त्रदीपिकाव्याख्या

Śāstradīpikāvyaḥyā

Sūryanārāyaṇa

113 Folios, Paper, Sanskrit, Devanāgarī, Complete, Nyāyakiraṇāvalī 9th Adhyāya 1 to 4 Pādā, MFL, IGNCA, New Delhi, Government Oriental Manuscript Library & Research Centre, Chennai

28704 GCR2853 GL40188  
S.R. 3860/9957

शास्त्रदीपिकाव्याख्या

Śāstradīpikāvyaḥyā

Sūryanārāyaṇa

113 Folios, Paper, Sanskrit, Devanāgarī, Complete, 11th Adhyāya 1 to 4 Pādā.-On Śāstradīpikā, MFL, IGNCA, New Delhi, Government Oriental Manuscript Library & Research Centre, Chennai

- 28705 GCR2872 GL40312  
S.R. 4322/R. 15433  
शास्त्रदीपिकाव्याख्या  
Śāstradīpikāvyākhyā  
Nārāyaṇa Bhaṭṭa  
83 Folios, Paper, Sanskrit,  
Devanāgarī, Complete, Slightly  
injured otherwise good, MFL,  
IGNCA, New Delhi, Government  
Oriental Manuscript Library &  
Research Centre, Chennai
- 28706 GCR2885 GL40417  
S.R. 4430/15706  
शास्त्रदीपिकाव्याख्या  
Śāstradīpikāvyākhyā  
Sūryanārāyaṇa  
197 Folios, Paper, Sanskrit,  
Devanāgarī, Incomplete, Contains 10  
Adhyāya incomplete,  
Nyāyakiraṇāvalī, MFL, IGNCA,  
New Delhi, Government Oriental  
Manuscript Library & Research  
Centre, Chennai
- 28707 GCRA76 GL42346  
824  
शास्त्रदीपिकाव्याख्या  
Śāstradīpikāvyākhyā  
Rājacūḍāmaṇi Dikṣita  
180 Folios, Paper, Sanskrit, Grantha,  
Incomplete, न्यायकपूर्ववार्तिका, MFL,  
IGNCA, New Delhi, Government  
Oriental Manuscript Library &  
Research Centre, Chennai
- 28708 GCRA76 GL42347  
825  
शास्त्रदीपिकाव्याख्या  
Śāstradīpikāvyākhyā  
Rājacūḍāmaṇi Dikṣita  
185 Folios, Paper, Sanskrit, Grantha,  
Incomplete, न्यायकपूर्ववार्तिका, MFL,  
IGNCA, New Delhi, Government
- Oriental Manuscript Library &  
Research Centre, Chennai
- 28709 GCRA126 GL42778  
1410/SD 1328/ 15372  
शास्त्रदीपिकाव्याख्या  
Śāstradīpikāvyākhyā  
Yajñanārāyaṇa Dikṣita  
742 Folios, Paper, Sanskrit,  
Devanāgarī, Incomplete, MFL,  
IGNCA, New Delhi, Government  
Oriental Manuscript Library &  
Research Centre, Chennai
- 28710 GCRA353 GL46504  
5880/1766/3559  
शास्त्रदीपिकाव्याख्या  
Śāstradīpikāvyākhyā  
192 Folios, Palm Leaf, Sanskrit,  
Grantha, Incomplete, MFL, IGNCA,  
New Delhi, Government Oriental  
Manuscript Library & Research  
Centre, Chennai
- 28711 KMR1 KM2  
Ac. No. 321  
शास्त्रदीपिकाव्याख्या  
Śāstradīpikāvyākhyā  
251 Folios, Paper, Sanskrit,  
Devanāgarī, Incomplete, MFL,  
IGNCA, New Delhi, Keladi  
Museum, Keladi
- 28712 TLR486 TL5488  
B. 2076/6924  
शास्त्रदीपिकाव्याख्या  
Śāstradīpikāvyākhyā  
Dinakara  
61 Folios, Paper, Sanskrit,  
Devanāgarī, Incomplete, इति  
उमारामकृष्ण सुत दिनकरकृते भट्ट दिनकरे  
नवमाध्यायस्य चतुर्थः पादः॥, 9Adhyayas,  
MFL, IGNCA, New Delhi, Maharaja  
Sarfoji Saraswati Mahal Library,  
Thanjavur

- 28713 TLR487 TL5492  
B. 9553/6930  
शास्त्रदीपिकाव्याख्या  
Śāstradīpikāvyaḥyā  
Yajñanārāyaṇa  
294 Folios, Paper, Sanskrit,  
Devanāgarī, Incomplete, प्रभामण्डल, 1  
Adhyayas, MFL, IGNC, New  
Delhi, Maharaja Sarfoji Saraswati  
Mahal Library, Thanjavur
- 28714 TLR488 TL5499  
B. 9552/6920  
शास्त्रदीपिकाव्याख्या  
Śāstradīpikāvyaḥyā  
Appaya Dīkṣita  
73 Folios, Paper, Sanskrit,  
Devanāgarī, Incomplete, शास्त्र दीपिका  
मयूखावल्यां प्रथमाध्यायस्य द्वितीयः पादः॥,  
मयूखावली, 1st Adhyayas 3Padas,  
MFL, IGNC, New Delhi, Maharaja  
Sarfoji Saraswati Mahal Library,  
Thanjavur
- 28715 TLR491 TL5528  
B. 2056/6919  
शास्त्रदीपिकाव्याख्या  
Śāstradīpikāvyaḥyā  
18 Folios, Paper, Sanskrit,  
Devanāgarī, Incomplete, अत्र  
सोमनाथदीक्षितः॥, MFL, IGNC, New  
Delhi, Maharaja Sarfoji Saraswati  
Mahal Library, Thanjavur
- 28716 OLR954 OL5060  
Acc. No. 18036/Ms. No. T. 319  
शास्त्रदीपिकाव्याख्या  
Śāstradīpikāvyaḥyā  
Anubhavānanda  
465 Folios, Paper, Sanskrit,  
Devanāgarī, Incomplete, MFL,  
IGNCA, New Delhi, Oriental  
Research Institute & Manuscripts
- Library, Thiruvananthapuram,  
Kerala
- 28717 OLR966 OL5452  
Acc. No. 18035/Ms. No. T. 91A, B  
शास्त्रदीपिकाव्याख्या  
Śāstradīpikāvyaḥyā  
Rājacūḍāmaṇi Dīkṣita  
560 Folios, Paper, Sanskrit,  
Devanāgarī, Incomplete, MFL,  
IGNCA, New Delhi, Oriental  
Research Institute & Manuscripts  
Library, Thiruvananthapuram,  
Kerala
- 28718 OIR28 OI379  
Ms. No. P 199/2  
शास्त्रदीपिकाव्याख्या  
Śāstradīpikāvyaḥyā  
Folios 13-320, Palm Leaf, Sanskrit,  
Telugu, Incomplete, MFL, IGNC,  
New Delhi, Oriental Research  
Institute, Mysore
- 28719 OIR30 OI385  
Ms. No. P 200  
शास्त्रदीपिकाव्याख्या  
Śāstradīpikāvyaḥyā  
323 Folios, Palm Leaf, Sanskrit,  
Telugu, Incomplete, MFL, IGNC,  
New Delhi, Oriental Research  
Institute, Mysore
- 28720 OIR60 OI790  
Ms. No. P. 408  
शास्त्रदीपिकाव्याख्या  
Śāstradīpikāvyaḥyā  
142 Folios, Palm Leaf, Sanskrit,  
Telugu, Incomplete, MFL, IGNC,  
New Delhi, Oriental Research  
Institute, Mysore



- 28721 OIR152 OI1639  
Ms. No. P 1003  
शास्त्रदीपिकाव्याख्या  
Śāstradīpikāvyaḥyā  
153 Folios, Palm Leaf, Sanskrit,  
Telugu, Incomplete, MFL, IGNCA,  
New Delhi, Oriental Research  
Institute, Mysore
- 28722 OIR176 OI1803  
Ms. No. P 1173  
शास्त्रदीपिकाव्याख्या  
Śāstradīpikāvyaḥyā  
Gopinātha Mīśra  
123 Folios, Palm Leaf, Sanskrit,  
Telugu, Incomplete, MFL, IGNCA,  
New Delhi, Oriental Research  
Institute, Mysore
- 28723 OIR201 OI1958  
Ms. No. P 1331  
शास्त्रदीपिकाव्याख्या  
Śāstradīpikāvyaḥyā  
Cūḍāmaṇi Dīkṣita  
80 Folios, Palm Leaf, Sanskrit,  
Grantha, Incomplete, MFL, IGNCA,  
New Delhi, Oriental Research  
Institute, Mysore
- 28724 OIR245 OI2215  
Ms. No. P. 1594  
शास्त्रदीपिकाव्याख्या  
Śāstradīpikāvyaḥyā  
Somanātha  
86 Folios, 44-47 folios missing, Palm  
Leaf, Sanskrit, Grantha, Incomplete,  
MFL, IGNCA, New Delhi, Oriental  
Research Institute, Mysore
- 28725 OIR262 OI2313  
Ms. No. P 1695  
शास्त्रदीपिकाव्याख्या  
Śāstradīpikāvyaḥyā  
Somanātha
- Folios 46-110, Palm Leaf, Sanskrit,  
Grantha, Complete, MFL, IGNCA,  
New Delhi, Oriental Research  
Institute, Mysore
- 28726 OIR272 OI2369  
Ms. No. P 1756  
शास्त्रदीपिकाव्याख्या  
Śāstradīpikāvyaḥyā  
Rājacūḍāmaṇi Dīkṣita  
315 Folios, Palm Leaf, Sanskrit,  
Grantha, Complete, MFL, IGNCA,  
New Delhi, Oriental Research  
Institute, Mysore
- 28727 OIR439 OI3287  
Ms. No. P. 2676  
शास्त्रदीपिकाव्याख्या  
Śāstradīpikāvyaḥyā  
Somanātha  
213 Folios, Palm Leaf, Sanskrit,  
Telugu, Incomplete, MFL, IGNCA,  
New Delhi, Oriental Research  
Institute, Mysore
- 28728 OIR485 OI3541  
Ms. No. P. 2935  
शास्त्रदीपिकाव्याख्या  
Śāstradīpikāvyaḥyā  
Somanātha  
122 Folios, Palm Leaf, Sanskrit,  
Grantha, Incomplete, MFL, IGNCA,  
New Delhi, Oriental Research  
Institute, Mysore
- 28729 OIR504 OI3642  
Ms. No. P. 3037  
शास्त्रदीपिकाव्याख्या  
Śāstradīpikāvyaḥyā  
Rājacūḍāmaṇi Dīkṣita  
197 Folios, Palm Leaf, Sanskrit,  
Telugu, Incomplete, MFL, IGNCA,  
New Delhi, Oriental Research  
Institute, Mysore

- 28730 OIR506 OI3654  
Ms. No. P. 3049  
शास्त्रदीपिकाव्याख्या  
Śāstradīpikāvyaḥyā  
Cūḍāmaṇi Dīkṣita  
84 Folios, Palm Leaf, Sanskrit,  
Telugu, Incomplete, MFL, IGNCA,  
New Delhi, Oriental Research  
Institute, Mysore
- 28731 OIR584 OI4141  
Ms. No. P. 3529  
शास्त्रदीपिकाव्याख्या  
Śāstradīpikāvyaḥyā  
152 Folios, Palm Leaf, Sanskrit,  
Grantha, Complete, MFL, IGNCA,  
New Delhi, Oriental Research  
Institute, Mysore
- 28732 OIR689 OI4918  
Ms. No. P. 4098  
शास्त्रदीपिकाव्याख्या  
Śāstradīpikāvyaḥyā  
167 Folios, Palm Leaf, Sanskrit,  
Grantha, Complete, MFL, IGNCA,  
New Delhi, Oriental Research  
Institute, Mysore
- 28733 OIR813, 814 OI8869  
Ms. No. P. 4815  
शास्त्रदीपिकाव्याख्या  
Śāstradīpikāvyaḥyā  
Somanātha Dīkṣita  
154 Folios, 44 x 3.5, Palm Leaf,  
Sanskrit, Nandināgarī, Incomplete,  
MFL, IGNCA, New Delhi, Oriental  
Research Institute, Mysore
- 28734 OIR1025 OI16959  
Ms. No. P. 6391  
शास्त्रदीपिकाव्याख्या  
Śāstradīpikāvyaḥyā  
Somanātha Dīkṣita  
Folios 6-45, 1-35, Folios no. 1-5 are  
missing, 44 x 3.5, Palm Leaf, Sanskrit,  
Telugu, Incomplete, MFL, IGNCA,  
New Delhi, Oriental Research  
Institute, Mysore
- 28735 OIR1051 OI17636  
Ms. No. P. 6764/2  
शास्त्रदीपिकाव्याख्या  
Śāstradīpikāvyaḥyā  
Folios 31-38, 43 x 3.4, Palm Leaf,  
Sanskrit, Telugu, Incomplete, MFL,  
IGNCA, New Delhi, Oriental  
Research Institute, Mysore
- 28736 OIRA68 OI20508  
415/Ms. No. A 567  
शास्त्रदीपिकाव्याख्या  
Śāstradīpikāvyaḥyā  
Rājacūḍāmaṇi  
209 Folios, Paper, Sanskrit, Telugu,  
Incomplete, MFL, IGNCA, New  
Delhi, Oriental Research Institute,  
Mysore
- 28737 OIRA299 OI22098  
2021/Ms. No. C 321  
शास्त्रदीपिकाव्याख्या  
Śāstradīpikāvyaḥyā  
Kamalākara Bhaṭṭa  
76 Folios, Paper, Sanskrit,  
Devanāgarī, Complete, MFL,  
IGNCA, New Delhi, Oriental  
Research Institute, Mysore
- 28738 OIRA357, 358 OI22630  
2553/Ms. No. C 875  
शास्त्रदीपिकाव्याख्या  
Śāstradīpikāvyaḥyā  
Śaṅkara Bhaṭṭa  
152 Folios, Paper, Sanskrit,  
Devanāgarī, Complete, MFL,  
IGNCA, New Delhi, Oriental  
Research Institute, Mysore

- 28739 OIRA594, 595 OI24532 28743 SMR67 SM306  
4481/Ms. No. C 2722 Dec. No. 2849 (F27)
- शास्त्रदीपिकाव्याख्या  
Śāstradīpikāvyaḥyā  
49 Folios, Missing Folio no. 4, Paper, Sanskrit, Devanāgarī, Incomplete, MFL, IGNCA, New Delhi, Oriental Research Institute, Mysore
- शास्त्रदीपिकाव्याख्या  
Śāstradīpikāvyaḥyā  
Somanātha  
473 Folios, Palm Leaf, Sanskrit, Grantha, Complete, MFL, IGNCA, New Delhi, Sri Kanchi Kamakoti Peetham, Kanchipuram
- 28740 OIRA707 OI25723 28744 GCRA125, 126 GL42777  
5686/Ms. No. C 3898 1409/SD 1327/ 15371
- शास्त्रदीपिकाव्याख्या  
Śāstradīpikāvyaḥyā  
Somanāthayajva  
128 Folios, Folios 14, 15, 19-62, 94, 95, 100, 101, 107-110 are missing, Paper, Sanskrit, Devanāgarī, Complete, MFL, IGNCA, New Delhi, Oriental Research Institute, Mysore
- शास्त्रदीपिकाव्याख्या  
Śāstradīpikāvyaḥyā  
Somanātha  
Folios 1-637, 510-637, Paper, Sanskrit, Devanāgarī, Incomplete, मयूखमालिका, MFL, IGNCA, New Delhi, Government Oriental Manuscript Library & Research Centre, Chennai
- 28741 OIRA810 OI26819 28745 OIR346 OI2793  
6783/Ms. No. C 4668/10 Ms. No. P. 2178
- शास्त्रदीपिकाव्याख्या  
Śāstradīpikāvyaḥyā  
Somanāthayajva  
Folios 19-40, Missig folios no. 31-38, Paper, Sanskrit, Devanāgarī, Incomplete, MFL, IGNCA, New Delhi, Oriental Research Institute, Mysore
- शास्त्रदीपिकाव्याख्याकपूर्ववार्तिक  
Śāstradīpikāvyaḥyākarpūravārtika  
Cūḍāmaṇi Dīkṣita  
238 Folios, Palm Leaf, Sanskrit, Telugu, Complete, MFL, IGNCA, New Delhi, Oriental Research Institute, Mysore
- 28742 RRR171 RR2336 28746 OIRA464 OI23396  
Ms. No. 4028 3325/Ms. No. C 1647
- शास्त्रदीपिकाव्याख्या  
Śāstradīpikāvyaḥyā  
Somanātha  
243 Folios, Paper, Sanskrit, Devanāgarī, Complete, MFL, IGNCA, New Delhi, Rajasthan Oriental Research Institute, Jodhpur
- शास्त्रदीपिकाव्याख्याटिप्पणी  
Śāstradīpikāvyaḥyāṭippanī  
Bhīmācārya  
28 Folios, Paper, Sanskrit, Devanāgarī, Incomplete, MFL, IGNCA, New Delhi, Oriental Research Institute, Mysore

- 28747 GCR2655 GL36690 28751 OIRA297, 298 OI22093  
S.D. 4587/16912 2016/Ms. No. C 316
- शास्त्रदीपिकाव्याख्यान्यायकपूर्ववार्तिक  
Śāstradīpikāvyaḥyānyāyakarpūrvavārtika  
177 Folios, Palm Leaf, Sanskrit,  
Nandināgarī, Incomplete, MFL,  
IGNCA, New Delhi, Government  
Oriental Manuscript Library &  
Research Centre, Chennai
- शास्त्रदीपिकाव्याख्याप्रभा  
Śāstradīpikāvyaḥyāprabhā  
Vaidyanātha  
112 Folios, Paper, Sanskrit,  
Devanāgarī, Incomplete, MFL,  
IGNCA, New Delhi, Oriental  
Research Institute, Mysore
- 28748 GCR2518 GL34194 28752 GCR2842 GL40092  
S.D. 1953/4499 S.R. 3711 and 3712/9288
- शास्त्रदीपिकाव्याख्यान्यायकपूर्ववार्तिक  
Śāstradīpikāvyaḥyānyāyakarpūrvavārtika  
Rājacūḍāmaṇi Dikṣita  
320 Folios, Palm Leaf, Sanskrit,  
Grantha, Incomplete, MFL, IGNCA,  
New Delhi, Government Oriental  
Manuscript Library & Research  
Centre, Chennai
- शास्त्रदीपिकाव्याख्याप्रभामण्डल  
Śāstradīpikāvyaḥyāprabhāmaṇḍala  
Yajñanārāyaṇa  
182 Folios, Paper, Sanskrit,  
Devanāgarī, Complete, MFL,  
IGNCA, New Delhi, Government  
Oriental Manuscript Library &  
Research Centre, Chennai
- 28749 SIR248 SI3039 28753 SIR349 SI4183  
Ac. No. 1466 Ac. No. 16830
- शास्त्रदीपिकाव्याख्याप्रभा  
Śāstradīpikāvyaḥyāprabhā  
Vaidyanātha Tatsat  
61 Folio; L 14, W 53, 28 x 12, Paper,  
Sanskrit, Devanāgarī, Complete,  
MFL, IGNCA, New Delhi, Scindia  
Oriental Institute, Vikram  
University, Ujjain
- शास्त्रदीपिकाव्याख्यामयूखमलिका  
Śāstradīpikāvyaḥyāmāyūkhmalikā  
Somanātha  
31 Folio; L 15, W 58, 34 x 13, Paper,  
Sanskrit, Devanāgarī, Incomplete,  
MFL, IGNCA, New Delhi, Scindia  
Oriental Institute, Vikram  
University, Ujjain
- 28750 SIR248 SI3040 28754 OIRA344 OI22501  
Ac. No. 967 2424/Ms. No. C 736
- शास्त्रदीपिकाव्याख्याप्रभा  
Śāstradīpikāvyaḥyāprabhā  
Vaidyanātha Tatsat  
17 Folios; L 16, W 40, 28 x 12, Paper,  
Sanskrit, Devanāgarī, Complete,  
MFL, IGNCA, New Delhi, Scindia  
Oriental Institute, Vikram  
University, Ujjain
- शास्त्रदीपिकाव्याख्यामयूखमाला  
Śāstradīpikāvyaḥyāmāyūkhmalā  
Somanātha Dikṣita  
359 Folios, Paper, Sanskrit, Telugu,  
Incomplete, MFL, IGNCA, New  
Delhi, Oriental Research Institute,  
Mysore

- 28755 SIR248 SI3041 28759 SIR249 SI3045  
Ac. No. 16830 Ac. No. 1352  
शास्त्रदीपिकाव्याख्यामयूखमालिका शास्त्रदीपिकाव्याख्यामयूखमालिका  
Śāstradīpikāvyaḥyāmayūkhāmālikā Śāstradīpikāvyaḥyāmayūkhāmālikā  
Somanātha Somanātha  
31 Folio; L 15, W 58, 34 x 13, Paper, 231 Folios; L 9, W 35, 26 x 11, Paper,  
Sanskrit, Devanāgarī, Incomplete, Sanskrit, Devanāgarī, Complete,  
MFL, IGNC A, New Delhi, Scindia MFL, IGNC A, New Delhi, Scindia  
Oriental Institute, Vikram Oriental Institute, Vikram  
University, Ujjain University, Ujjain
- 28756 SIR248 SI3042 28760 SIR249 SI3046  
Ac. No. 1348 Ac. No. 1353  
शास्त्रदीपिकाव्याख्यामयूखमालिका शास्त्रदीपिकाव्याख्यामयूखमालिका  
Śāstradīpikāvyaḥyāmayūkhāmālikā Śāstradīpikāvyaḥyāmayūkhāmālikā  
Somanātha Somanātha  
82 Folios; L 14, W 50, 27 x 12, Paper, 81 Folios; L 9, W 35, 26 x 11, Paper,  
Sanskrit, Devanāgarī, Complete, Sanskrit, Devanāgarī, Complete,  
MFL, IGNC A, New Delhi, Scindia MFL, IGNC A, New Delhi, Scindia  
Oriental Institute, Vikram Oriental Institute, Vikram  
University, Ujjain University, Ujjain
- 28757 SIR248 SI3043 28761 SIR250 SI3047  
Ac. No. 966 Ac. No. 1354  
शास्त्रदीपिकाव्याख्यामयूखमालिका शास्त्रदीपिकाव्याख्यामयूखमालिका  
Śāstradīpikāvyaḥyāmayūkhāmālikā Śāstradīpikāvyaḥyāmayūkhāmālikā  
Somanātha Somanātha  
267 Folios; L 8, W 40, 28 x 11, Paper, 64 Folios; L 9, W 35, 26 x 11, Paper,  
Sanskrit, Devanāgarī, Complete, Sanskrit, Devanāgarī, Complete,  
MFL, IGNC A, New Delhi, Scindia MFL, IGNC A, New Delhi, Scindia  
Oriental Institute, Vikram Oriental Institute, Vikram  
University, Ujjain University, Ujjain
- 28758 SIR249 SI3044 28762 SIR250 SI3048  
Ac. No. 1349 Ac. No. 10111  
शास्त्रदीपिकाव्याख्यामयूखमालिका शास्त्रदीपिकाव्याख्यामयूखमालिका  
Śāstradīpikāvyaḥyāmayūkhāmālikā Śāstradīpikāvyaḥyāmayūkhāmālikā  
Somanātha Somanātha  
131 Folios; L 14, W 52, 27 x 12, Paper, 122 Folios; L 13, W 65, 35 x 14, Paper,  
Sanskrit, Devanāgarī, Complete, Sanskrit, Devanāgarī, Complete,  
MFL, IGNC A, New Delhi, Scindia MFL, IGNC A, New Delhi, Scindia  
Oriental Institute, Vikram Oriental Institute, Vikram  
University, Ujjain University, Ujjain

- 28763 GCR1047 GL16460  
S.R. 386/R. 557  
शास्त्रदीपिकाव्याख्यामयूखमालिका  
Śāstradīpikāvyaḥyamayūkhmālikā  
Somanātha  
144 Folios, Palm Leaf, Sanskrit, Grantha, Complete, Śāstradīpikā, MFL, IGNCA, New Delhi, Government Oriental Manuscript Library & Research Centre, Chennai
- 28764 GCR1062, 1063 GL16709  
S.R. 564/R. 807  
शास्त्रदीपिकाव्याख्यामयूखमालिका  
Śāstradīpikāvyaḥyamayūkhmālikā  
Somanātha  
82 Folios, Palm Leaf, Sanskrit, Telugu, Incomplete, Folios 22b is the left blank, On Śāstradīpikā, MFL, IGNCA, New Delhi, Government Oriental Manuscript Library & Research Centre, Chennai
- 28765 GCR1063 GL16710  
S.R. 563/R. 806  
शास्त्रदीपिकाव्याख्यामयूखमालिका  
Śāstradīpikāvyaḥyamayūkhmālikā  
Somanātha  
95 Folios, Palm Leaf, Sanskrit, Telugu, Incomplete, On Śāstradīpikā, MFL, IGNCA, New Delhi, Government Oriental Manuscript Library & Research Centre, Chennai
- 28766 GCR1063 GL16711  
S.R. 565/R. 808  
शास्त्रदीपिकाव्याख्यामयूखमालिका  
Śāstradīpikāvyaḥyamayūkhmālikā  
Somanātha  
54 Folios, Palm Leaf, Sanskrit, Telugu, Incomplete, On Śāstradīpikā, MFL, IGNCA, New Delhi, Government Oriental Manuscript Library & Research Centre, Chennai
- 28767 GCR1063 GL16712  
S.R. 567/R. 810  
शास्त्रदीपिकाव्याख्यामयूखमालिका  
Śāstradīpikāvyaḥyamayūkhmālikā  
Somanātha  
114 Folios, Palm Leaf, Sanskrit, Telugu, Incomplete, MFL, IGNCA, New Delhi, Government Oriental Manuscript Library & Research Centre, Chennai
- 28768 GCR1063 GL16715  
S.R. 566/R. 809  
शास्त्रदीपिकाव्याख्यामयूखमालिका  
Śāstradīpikāvyaḥyamayūkhmālikā  
Somanātha  
113 Folios, Palm Leaf, Sanskrit, Telugu, Incomplete, On Śāstradīpikā, MFL, IGNCA, New Delhi, Government Oriental Manuscript Library & Research Centre, Chennai
- 28769 GCR1064 GL16717  
S.R. 568/R. 811 (a)  
शास्त्रदीपिकाव्याख्यामयूखमालिका  
Śāstradīpikāvyaḥyamayūkhmālikā  
Somanātha  
66 Folios, Palm Leaf, Sanskrit, Telugu, Incomplete, Folios 66b is blank, MFL, IGNCA, New Delhi, Government Oriental Manuscript Library & Research Centre, Chennai

- 28770 GCR1107 GL17381 28774 GCR1424, 1425 GL20759  
S.R. 1144/R. 1780 (c) S.R. 3466/R. 7222  
शास्त्रदीपिकाव्याख्यामयूखमालिका शास्त्रदीपिकाव्याख्यामयूखमालिका  
Śāstradīpikāvyaḥyāmayūkhmālikā Śāstradīpikāvyaḥyāmayūkhmālikā  
Somanātha Somanātha  
22 Folios, Palm Leaf, Sanskrit, 184 Folios, Palm Leaf, Sanskrit,  
Grantha, Incomplete, MFL, IGNCA, Grantha, Incomplete, Folios 52b, 55b,  
New Delhi, Government Oriental 80b are left blank, MFL, IGNCA,  
Manuscript Library & Research New Delhi, Government Oriental  
Centre, Chennai Manuscript Library & Research  
Centre, Chennai
- 28771 GCR1206 GL18566 28775 GCR1683 GL23466  
S.R. 2507/R. R 4879 S.R. 4779/R. 10179  
शास्त्रदीपिकाव्याख्यामयूखमालिका शास्त्रदीपिकाव्याख्यामयूखमालिका  
Śāstradīpikāvyaḥyāmayūkhmālikā Śāstradīpikāvyaḥyāmayūkhmālikā  
Somanātha Somanātha  
226 Folios, Palm Leaf, Sanskrit, 27 Folios, Palm Leaf, Sanskrit,  
Grantha, Incomplete, Folio 276 is left Telugu, Incomplete, MFL, IGNCA,  
blank, MFL, IGNCA, New Delhi, New Delhi, Government Oriental  
Government Oriental Manuscript Manuscript Library & Research  
Library & Research Centre, Chennai Centre, Chennai
- 28772 GCR1226 GL18877 28776 GCR1768 GL24937  
S.R. 2565/R. 4937 S.R. 5419/R. 11633  
शास्त्रदीपिकाव्याख्यामयूखमालिका शास्त्रदीपिकाव्याख्यामयूखमालिका  
Śāstradīpikāvyaḥyāmayūkhmālikā Śāstradīpikāvyaḥyāmayūkhmālikā  
Somanātha Somanātha  
233 Folios, Palm Leaf, Sanskrit, 57 Folios, Palm Leaf, Sanskrit,  
Grantha, Incomplete, MFL, IGNCA, Telugu, Incomplete, MFL, IGNCA,  
New Delhi, Government Oriental New Delhi, Government Oriental  
Manuscript Library & Research Manuscript Library & Research  
Centre, Chennai Centre, Chennai
- 28773 GCR1396 GL20482 28777 GCR2519 GL34196  
S.R. 3356/R. 6789 S.D. 1955/4502  
शास्त्रदीपिकाव्याख्यामयूखमालिका शास्त्रदीपिकाव्याख्यामयूखमालिका  
Śāstradīpikāvyaḥyāmayūkhmālikā Śāstradīpikāvyaḥyāmayūkhmālikā  
Somanātha Somanātha  
180 Folios, Palm Leaf, Sanskrit, 181 Folios, Palm Leaf, Sanskrit,  
Grantha, Incomplete, Injured, MFL, Telugu, Incomplete, Folio 181b is  
IGNCA, New Delhi, Government blank, MFL, IGNCA, New Delhi,  
Oriental Manuscript Library & Government Oriental Manuscript  
Research Centre, Chennai Library & Research Centre, Chennai

- 28778 GCR2519 GL34197 S.D. 1956/4503  
शास्त्रदीपिकाव्याख्यामयूखमालिका  
Śāstradīpikāvyaḥyāmayūkhamaḷikā  
Somanātha  
107 Folios, Palm Leaf, Sanskrit, Telugu, Incomplete, MFL, IGNCA, New Delhi, Government Oriental Manuscript Library & Research Centre, Chennai
- 28779 GCR2519 GL34198 S.D. 1957/4504  
शास्त्रदीपिकाव्याख्यामयूखमालिका  
Śāstradīpikāvyaḥyāmayūkhamaḷikā  
Somanātha  
109 Folios, Palm Leaf, Sanskrit, Telugu, Incomplete, Folio 107b, 136b, 146b are blank, MFL, IGNCA, New Delhi, Government Oriental Manuscript Library & Research Centre, Chennai
- 28780 GCR2519, 2520 GL34199 S.D. 1958/4505  
शास्त्रदीपिकाव्याख्यामयूखमालिका  
Śāstradīpikāvyaḥyāmayūkhamaḷikā  
Somanātha  
149 Folios, Palm Leaf, Sanskrit, Grantha, Incomplete, MFL, IGNCA, New Delhi, Government Oriental Manuscript Library & Research Centre, Chennai
- 28781 GCR2520 GL34200 S.D. 1959/4506  
शास्त्रदीपिकाव्याख्यामयूखमालिका  
Śāstradīpikāvyaḥyāmayūkhamaḷikā  
Somanātha  
105 Folios, Palm Leaf, Sanskrit, Telugu, Incomplete, Folio 11b, 42b, 95b are blank, MFL, IGNCA, New Delhi, Government Oriental Manuscript Library & Research Centre, Chennai
- 28782 GCR2520 GL34201 S.D. 1960/4507  
शास्त्रदीपिकाव्याख्यामयूखमालिका  
Śāstradīpikāvyaḥyāmayūkhamaḷikā  
Somanātha  
139 Folios, Palm Leaf, Sanskrit, Grantha, Incomplete, Folio 12b is blank, MFL, IGNCA, New Delhi, Government Oriental Manuscript Library & Research Centre, Chennai
- 28783 GCR2520 GL34202 S.D. 1961/4508  
शास्त्रदीपिकाव्याख्यामयूखमालिका  
Śāstradīpikāvyaḥyāmayūkhamaḷikā  
Somanātha  
142 Folios, Palm Leaf, Sanskrit, Telugu, Complete, Folio 75 and 76 brittle.-Folio 123b blank, Folio 124a contain Prāyaścittaviṣaya, MFL, IGNCA, New Delhi, Government Oriental Manuscript Library & Research Centre, Chennai
- 28784 GCR2521 GL34204 S.D. 1962/4509  
शास्त्रदीपिकाव्याख्यामयूखमालिका  
Śāstradīpikāvyaḥyāmayūkhamaḷikā  
Somanātha  
93 Folios, Palm Leaf, Sanskrit, Telugu, Incomplete, Folio 16b is blank, MFL, IGNCA, New Delhi, Government Oriental Manuscript Library & Research Centre, Chennai
- 28785 OIRA299 OI22101 2024/Ms. No. C 324  
शास्त्रदीपिकाव्याख्यामयूखमालिका  
Śāstradīpikāvyaḥyāmayūkhamaḷikā  
Somanātha  
45 Folios, Paper, Sanskrit, Devanāgarī, Complete, MFL, IGNCA, New Delhi, Oriental Research Institute, Mysore



- 28786 GCR2520 GL34203 28790 BIR1754 BI15192  
S.D. 1963/4510 Acc. No. 582/1884-87
- शास्त्रदीपिकाव्याख्यामयूखावली**  
**Śāstradīpikāvyaṅgyāmayūkhāvalī**  
135 Folios, Palm Leaf, Sanskrit, Telugu, Incomplete, MFL, IGNCA, New Delhi, Government Oriental Manuscript Library & Research Centre, Chennai
- शास्त्रदीपिकासूत्रपाठ**  
**Śāstradīpikāsūtrapāṭha**  
19 Folios, Folio 6, 7, 12 missing, 8 1/4 x 5, Paper, Sanskrit, Devanāgarī, Incomplete, Samvat 1881, MFL, IGNCA, New Delhi, Bhandarkar Oriental Research Institute, Pune
- 28787 GCR1462 GL21120 28791 SBRA1405 SB92668  
S.R. 2238/R. 4170 P.S. 69007+69024
- शास्त्रदीपिकाव्याख्यायुक्तिस्नेहप्रपूर्णी**  
**Śāstradīpikāvyaṅgyayuktisnehapūrāṇī**  
**Rāmakṛṣṇa Bhaṭṭa**  
108 Folios, Paper, Sanskrit, Devanāgarī, Complete, MFL, IGNCA, New Delhi, Government Oriental Manuscript Library & Research Centre, Chennai
- शास्त्रप्रकाशिका**  
**Śāstraprakāśikā**  
Folios 8-12, 34, 37, 46-47, 141-145, 41-54, 2-28, Paper, Sanskrit, Baṅgalā, Incomplete, MFL, IGNCA, New Delhi, Saraswati Bhawan Library, Varanasi
- 28788 OIRA297 OI22092 28792 GCR2327 GL31503  
2015/Ms. No. C 315 S.R. 9523/R. 21383
- शास्त्रदीपिकाव्याख्यालोक**  
**Śāstradīpikāvyaṅgyāloka**  
**Kamalākara Bhaṭṭa**  
427 Folios, Paper, Sanskrit, Devanāgarī, Complete, MFL, IGNCA, New Delhi, Oriental Research Institute, Mysore
- शास्त्रप्रकाशिका**  
**Śāstraprakāśikā**  
265 Folios, Palm Leaf, Sanskrit, Grantha, Incomplete, Folio 233b blank.-Much injured, MFL, IGNCA, New Delhi, Government Oriental Manuscript Library & Research Centre, Chennai
- 28789 SBR1812 SB29632 28793 GCRA364 GL46676  
P.S. 9278/M. 277/D. 3031 6055/9523
- शास्त्रदीपिकासटीक**  
**Śāstradīpikāsaṭīka**  
**Vaidyanātha Bhaṭṭa**  
Folios 60, 63-154; L 9, W 34, 12.5 x 4.8, Paper, Sanskrit, Baṅgalā, Incomplete, MFL, IGNCA, New Delhi, Saraswati Bhawan Library, Varanasi
- शास्त्रप्रकाशिका**  
**Śāstraprakāśikā**  
265 Folios, Palm Leaf, Sanskrit, Grantha, Complete, MFL, IGNCA, New Delhi, Government Oriental Manuscript Library & Research Centre, Chennai

- 28794 **SBR1779** **SB29349**  
 Incomplete, MFL, IGNCA, New Delhi, Saraswati Bhawan Library, Varanasi  
 Ā-7525
- शास्त्रप्रदीप**  
**Śāstrapradīpa**  
 3 Folios; L 9, W 34, 10.6 x 4.4, Paper, Sanskrit, Devanāgarī, Incomplete, MFL, IGNCA, New Delhi, Saraswati Bhawan Library, Varanasi
- 28795 **SBRA1472** **SB93559**  
 P.S. 68093(36)
- शास्त्रप्रदीप**  
**Śāstrapradīpa**  
 Folios 1, 1-9, Paper, Sanskrit, Devanāgarī, Incomplete, MFL, IGNCA, New Delhi, Saraswati Bhawan Library, Varanasi
- 28796 **SBR1823** **SB29708**  
 M. 432
- शास्त्रमात्रिकावृत्ति**  
**Śāstramātrikāvṛtti**  
 Folios 6-44, 46-50; L 10, W 35, Paper, Sanskrit, Devanāgarī, Incomplete, MFL, IGNCA, New Delhi, Saraswati Bhawan Library, Varanasi
- 28797 **SBR1764** **SB29179**  
 P.S. 45593
- शास्त्रमालावृत्ति**  
**Śāstramālāvṛtti**  
**Ananta Bhaṭṭa**  
 38 Folios; L 12, W 49, 1.9 x 4.6, Paper, Sanskrit, Devanāgarī, Complete, MFL, IGNCA, New Delhi, Saraswati Bhawan Library, Varanasi
- 28798 **SBR1766** **SB29203**  
 P.S. 41661/A. 465
- शास्त्रमालावृत्ति**  
**Śāstramālāvṛtti**  
**Ananta Bhaṭṭa**  
 Folios 4-66; L 8, W 44, 11.2 x 4.7, Paper, Sanskrit, Devanāgarī,
- 28799 **SBR1766** **SB29205**  
 P.S. 45571/A. 4377
- शास्त्रमालावृत्ति**  
**Śāstramālāvṛtti**  
**Ananta Bhaṭṭa**  
 42 Folios; L 7, W 33, 10.8 x 4.9, Paper, Sanskrit, Devanāgarī, Incomplete, MFL, IGNCA, New Delhi, Saraswati Bhawan Library, Varanasi
- 28800 **SBR1778** **SB29334**  
 P.S. 48710/Ā-7534
- शास्त्रमालावृत्ति**  
**Śāstramālāvṛtti**  
**Ananta Bhaṭṭa**  
 118 Folios; L 53, W 10, 11.1 x 5, Paper, Sanskrit, Devanāgarī, Incomplete, MFL, IGNCA, New Delhi, Saraswati Bhawan Library, Varanasi
- 28801 **SBR1822** **SB29705**  
 P.S 2244/Mi 4, A. PR. 59
- शास्त्रमालावृत्ति**  
**Śāstramālāvṛtti**  
**Ananta Bhaṭṭa**  
 Folios 1-47, 49-112, 112-135, 140-249, 396-410; L 10, W 61, 11 x 2.7, Paper, Sanskrit, Devanāgarī, Incomplete, MFL, IGNCA, New Delhi, Saraswati Bhawan Library, Varanasi
- 28802 **SBR1822** **SB29706**  
 P.S 2244/A.PR. Mi 59
- शास्त्रमालावृत्ति**  
**Śāstramālāvṛtti**  
**Ananta Bhaṭṭa**  
 Folios 2-17; L 3, W 32, 11 x 4, Paper, Sanskrit, Devanāgarī, Incomplete, MFL, IGNCA, New Delhi, Saraswati Bhawan Library, Varanasi

- 28803 **SBR1823** **SB29709** 28807 **BIR1387** **BI13103**  
P.S. 2274/A.P. 829/M. 450/A.P.M.89 Acc. No. 178/1881-82
- शास्त्रमालावृत्ति**  
**Śāstramālāvṛtti**  
**Ananta Bhaṭṭa**  
Folios 8-163; W 35, 11.9 x 5.4, Paper, Sanskrit, Devanāgarī, Incomplete, MFL, IGNC, New Delhi, Saraswati Bhawan Library, Varanasi
- शास्त्रवार्तासमुच्चयसटीका**  
**Śāstravārtāsamuccayasaṭīkā**  
102 Folios, 12 3/4 x 4 3/4, Paper, Sanskrit, Devanāgarī, Complete, MFL, IGNC, New Delhi, Bhandarkar Oriental Research Institute, Pune
- 28804 **TLR486** **TL5490** 28808 **LIR78** **LI1372**  
B. 2078/6862 Acc. No. 3518/390
- शास्त्रमालावृत्ति**  
**Śāstramālāvṛtti**  
**Ananta Bhaṭṭa**  
20 Folios, Paper, Sanskrit, Devanāgarī, Incomplete, इति श्री.....कमलाकर भट्टात्मज अन्नतभट्ट कृतायां शास्त्रमाला वृत्तौ प्रथमोऽध्यायः॥, 1 Adhyayas, MFL, IGNC, New Delhi, Maharaja Sarfoji Saraswati Mahal Library, Thanjavur
- शास्त्रवार्तासमुच्चयवृत्ति**  
**Śāstravārtāsamuccayavṛtti**  
**Haribhadra Sūri**  
347 Folios, Paper, Sanskrit, Devanāgarī, Complete, Samvat 1950, Yaśovijaya Upādhyāya, MFL, IGNC, New Delhi, L. D. Institute of Indology, Ahmedabad
- 28805 **OIRA539** **OI23981** 28809 **OIR482** **OI3528**  
3914/Ms. No. C 2239 Ms. No. P. 2921
- शास्त्रमालावृत्ति**  
**Śāstramālāvṛtti**  
**Ananta Bhaṭṭa**  
190 Folios, Paper, Sanskrit, Devanāgarī, Incomplete, MFL, IGNC, New Delhi, Oriental Research Institute, Mysore
- शास्त्रविकासचारखण्डन**  
**Śāstravikāśacāraḥṇḍana**  
**Kṛṣṇācārya**  
22 Folios, Palm Leaf, Sanskrit, Grantha, Complete, MFL, IGNC, New Delhi, Oriental Research Institute, Mysore
- 28806 **RRR99** **RR1347** 28810 **KKR5A** **KK82**  
Ms. No. 29987 M.S. 62/2
- शास्त्रमालावृत्ति**  
**Śāstramālāvṛtti**  
**Ananta Bhaṭṭa**  
172 Folios, Paper, Sanskrit, Devanāgarī, Complete, MFL, IGNC, New Delhi, Rajasthan Oriental Research Institute, Jodhpur
- शास्त्रविचार**  
**Śāstravicāra**  
28 Folios, Palm Leaf, Sanskrit, Malayalam, Malayālam, Complete, MFL, IGNC, New Delhi, Kanippayur Library, Kerala, Kerala

- 28811 **KKR15A** **KK236** **IGNCA, New Delhi, Government**  
M.S. 96/4 **Oriental Manuscript Library &**  
**शास्त्रविषय** **Research Centre, Chennai**  
**Śāstraviṣaya**
- 26 Folios, Palm Leaf, Sanskrit,  
Malayālam, Complete, MFL,  
IGNCA, New Delhi, Kanippayur  
Library, Kerala, Kerala
- 28812 **SBR3249** **SB52170**  
**शास्त्रसंप्रदायविषयनाम**  
**Śāstrasampradāyaviṣayanām**  
9 Folios; L 18, W 35, 10.8 x 4.6, Paper,  
Sanskrit, Devanāgarī, Complete,  
MFL, IGNCA, New Delhi, Saraswati  
Bhawan Library, Varanasi
- 28813 **RCR55** **RC394**  
Acc. No. 313/GR. No. 701  
**शास्त्रसङ्ग्रह**  
**Śāstrasāṅgraha**  
59 Folios, 24 x 4, Palm Leaf, Sanskrit,  
Malayālam, Complete, MFL,  
IGNCA, New Delhi, Sri Rama Varma  
Govt. Sanskrit college, Tripunithura
- 28814 **RCR408** **RC3012**  
Acc. No. 384  
**शास्त्रसङ्ग्रह**  
**Śāstrasāṅgraha**  
**Kṛṣṇānubhūṭiya**  
122 Folios, Cardboard Paper,  
Sanskrit, Malayālam, Incomplete,  
MFL, IGNCA, New Delhi, Sri Rama  
Varma Govt. Sanskrit college,  
Tripunithura
- 28815 **GCR1442** **GL20944**  
S.R. 1883/R. 3383  
**शास्त्रसङ्ग्रह**  
**Śāstrasāṅgraha**  
**Kṛṣṇānubhūti Yati**  
42 Folios, Paper, Sanskrit,  
Devanāgarī, Incomplete, MFL,
- 28816 **BIR610** **BI5198**  
39/1870-71  
**शास्त्रसिद्धान्तलेशसङ्ग्रह**  
**Śāstrasiddhāntaleśasaṅgraha**  
**Appaya Dīkṣita**  
135 Folios; L 9, W 32, 9 1/8 x 4, Paper,  
Sanskrit, Devanāgarī, Complete,  
आस्थाय मूलमनुरुध्य त संप्रदायं  
सिद्धांतभेदलवसंग्रहमित्यकर्णीत्। , इति  
श्रीशास्त्रसिद्धान्तलवसंग्रहे चतुर्थः परिच्छेदः॥  
शिवमस्तु॥ शुभमस्तु॥, MFL, IGNCA,  
New Delhi, Bhandarkar Oriental  
Research Institute, Pune
- 28817 **BIR610** **BI5199**  
603/1886-92  
**शास्त्रसिद्धान्तलेशसङ्ग्रह**  
**Śāstrasiddhāntaleśasaṅgraha**  
30 Folios; L 13, W 49, Folio 2 missing,  
13 3/8 x 6, Paper, Sanskrit,  
Devanāgarī, Incomplete,  
अधिगनभिदापूर्वाचार्यानुपेत्य सहस्रधा सरिदिव  
महीभेदान्तंप्राप्य शौरिपदोदूता॥, MFL,  
IGNCA, New Delhi, Bhandarkar  
Oriental Research Institute, Pune
- 28818 **BIR611** **BI5200**  
604/1886-92  
**शास्त्रसिद्धान्तलेशसङ्ग्रह**  
**Śāstrasiddhāntaleśasaṅgraha**  
**Appaya Dīkṣita**  
76 Folios; L 12, W 33, Folios 1-18, 35  
are missing, 11 2/5 x 4 5/8, Paper,  
Sanskrit, Devanāgarī, Incomplete,  
श्रीरंगराजमखिनाश्रितचंद्रमौलिरस्त्यप्पिदीक्षत इति  
प्रथितस्तनूजः॥, इति शास्त्रसिद्धान्तभवसंग्रहे  
चतुर्थः परिच्छेदः संपूर्णः॥1741॥ श्री रामराम,  
MFL, IGNCA, New Delhi,  
Bhandarkar Oriental Research  
Institute, Pune

- 28819 BIR611 BI5201  
380/A 1881-82  
शास्त्रसिद्धान्तलेशसङ्ग्रह  
Śāstrasiddhāntaleśasaṅgraha  
Appaya Dīkṣita  
107 Folios; L 11, W 35, 10 1/4 x 5 3/4,  
Paper, Sanskrit, Devanāgarī,  
Complete, MFL, IGNC, New Delhi,  
Bhandarkar Oriental Research  
Institute, Pune
- 28820 BIR611 BI5203  
359/1899-1915  
शास्त्रसिद्धान्तलेशसङ्ग्रह  
Śāstrasiddhāntaleśasaṅgraha  
Acyutakṛṣṇānanda  
177 Folios; L 13, W 59, 12 7/8 x 5,  
Paper, Sanskrit, Devanāgarī,  
Complete, श्रीमहागणपतये नमः। श्रीरामाय  
नमः॥ ॐ वेदवेद्यमुकाकान्तं कुमाराभ्यामलंकृतं।  
नंदीशप्रमुखैः सेव्यं प्रणमामिष्वसिद्धये॥ शंकरं  
शंकराचार्यं व्यासं नारायणात्मकं। सरस्वतीं च  
ब्रह्माणं प्रणमामि पुनः पुनः॥, इति  
श्रीमत्परमहंसपरिव्राजकाचार्य  
श्रीमत्स्वयंप्रकाशानन्दसरस्वतीदिव्यश्रीचरणाविन्द  
संलेशरजोभूतस्याच्युतकृष्णानन्दतीर्थस्य कृतौ  
शास्त्रसिद्धान्तलेशसंग्रहव्याख्यायां  
श्रीकृष्णालंकारव्यायां  
श्रीबालमुकुन्दानन्दतीर्थपादपूज्यशिष्यवश्वनाथतीर्थे  
न ग्रन्थोद्धारणं चतु, Samvat 1831, MFL,  
IGNCA, New Delhi, Bhandarkar  
Oriental Research Institute, Pune
- 28821 SBR1576 SB27181  
D. 3229 (kha)  
शास्त्रसिद्धान्तलेशसङ्ग्रह  
Śāstrasiddhāntaleśasaṅgraha  
11 Folios; L 10, 11.7 x 4.5 / 13.1 x 4.7,  
Paper, Sanskrit, Devanāgarī,  
Complete, MFL, IGNC, New Delhi,  
Saraswati Bhawan Library, Varanasi
- 28822 SBRA1393 SB92396  
P.S 74164  
शास्त्रसिद्धान्तलेश
- Śāstrasiddhāntaleśa  
Folios 20-97, 1-6; L 6, W 72, 18.5 x 1.4,  
Palm Leaf, Sanskrit, Grantha,  
Incomplete, MFL, IGNC, New  
Delhi, Saraswati Bhawan Library,  
Varanasi
- 28823 RSR233 RS2016  
शास्त्रसिद्धान्तलेशसङ्ग्रहव्याख्या  
Śāstrasiddhāntaleśasaṅgrahavyākhyā  
Acyutakṛṣṇānanda Tīrtha  
15 Folios, Paper, Sanskrit,  
Devanāgarī, Complete, MFL,  
IGNCA, New Delhi, Shri Ranbir  
Sanskrit Research Institute, Jammu
- 28824 SMR486 SM2329  
Dec. No. 4679  
शास्त्रसिद्धान्तलेशसङ्ग्रह  
Śāstrasiddhāntaleśasaṅgraha  
Appaya  
183 Folios, Paper, Sanskrit,  
Devanāgarī, Complete, MFL,  
IGNCA, New Delhi, Sri Kanchi  
Kamakoti Peetham, Kanchipuram
- 28825 SMR580 SM2554  
Dec. No. 5597  
शास्त्रसिद्धान्तलेशसङ्ग्रह  
Śāstrasiddhāntaleśasaṅgraha  
Appaya Dīkṣita  
183 Folios, Paper, Sanskrit,  
Devanāgarī, Complete, MFL,  
IGNCA, New Delhi, Sri Kanchi  
Kamakoti Peetham, Kanchipuram
- 28826 RSR213 RS1882  
शास्त्रसिद्धान्तलेशसङ्ग्रह  
Śāstrasiddhāntaleśasaṅgraha  
115 Folios, Paper, Sanskrit,  
Devanāgarī, Complete, MFL,  
IGNCA, New Delhi, Shri Ranbir  
Sanskrit Research Institute, Jammu

- 28827 RSR214 RS1886 28832 RSR233 RS2015  
शास्त्रसिद्धान्तलेशसङ्ग्रह शास्त्रसिद्धान्तलेशसङ्ग्रहव्याख्या  
Śāstrasiddhāntaleśasaṅgraha Śāstrasiddhāntaleśasaṅgrahavyākhyā  
Appaya Dīkṣita Acyutakṛṣṇānanda Tīrtha  
71 Folios, Paper, Sanskrit, 30 Folios, Paper, Sanskrit,  
Devanāgarī, Complete, MFL, Devanāgarī, Complete, MFL,  
IGNCA, New Delhi, Shri Ranbir IGNCA, New Delhi, Shri Ranbir  
Sanskrit Research Institute, Jammu Sanskrit Research Institute, Jammu
- 28828 RSR214 RS1888 28833 BIR611 BI5202  
शास्त्रसिद्धान्तलेशसङ्ग्रह 130/A 1883-84  
Śāstrasiddhāntaleśasaṅgraha  
Appaya Dīkṣita  
47 Folios, Paper, Sanskrit, शास्त्रसिद्धान्तलेशसङ्ग्रहव्याख्या  
Śāstrasiddhāntaleśasaṅgrahavyākhyā  
Appaya Dīkṣita  
290 Folios; L 13, W 56, 10 7/8 x 4 7/8,  
Paper, Sanskrit, Devanāgarī,  
Complete, अधिगतभिदापूर्वाचार्या नुपेस्य  
सहस्रधा सरिदिव महीभेदान्संप्राप्य शौरिपदोदता।,  
अधिगतभिदापूर्वाचार्यानुपेत्य सहस्रथा सरिदिव  
मीभेदान्संप्राप्य शौरिपदोदता। जयति  
भगवत्पादश्रीमत्मुखात्मुखास्बुजनिर्गता  
जननहरणीत्युक्तिर्ब्रह्माद्वयैकपरायणा।।, इति  
श्रीमत्परमहंमपरिव्राजकाचार्य  
श्रीमत्स्वयंप्रकाशानन्दसरस्वतीद्वयश्रीचरणारविन्द  
संलग्नरजोभूतस्याच्युतकृष्णानन्दतीर्थस्य कृतो  
शास्त्रसिद्धान्तलेशसङ्ग्रहव्याख्यायां  
श्रीकृष्णालङ्काराख्यायां  
श्रीबालमुकुन्दानन्दतीर्थपादपूजशिष्यश्रीविश्वनाथती  
र्थन ग्रन्थोद्धारण, Acyutakṛṣṇānanda,  
MFL, IGNCA, New Delhi,  
Bhandarkar Oriental Research  
Institute, Pune
- 28829 RSR214 RS1890  
शास्त्रसिद्धान्तलेशसङ्ग्रह  
Śāstrasiddhāntaleśasaṅgraha  
Appaya Dīkṣita  
24 Folios, Paper, Sanskrit,  
Devanāgarī, Complete, MFL,  
IGNCA, New Delhi, Shri Ranbir  
Sanskrit Research Institute, Jammu
- 28830 OIRA246 OI21781  
1701/Ms. No. B 121  
शास्त्रसिद्धान्तलेशसङ्ग्रह  
Śāstrasiddhāntaleśasaṅgraha  
Kṛṣṇānanda Tīrtha  
48 Folios, Paper, Sanskrit,  
Nandināgarī, Incomplete, MFL,  
IGNCA, New Delhi, Oriental  
Research Institute, Mysore
- 28831 RIR141, 142 RI1275  
Ms. No. 1275  
शास्त्रसिद्धान्तलेशसङ्ग्रह  
Śāstrasiddhāntaleśasaṅgraha  
149 Folios, Paper, Sanskrit,  
Devanāgarī, Complete, MFL,  
IGNCA, New Delhi, Rajasthan  
Oriental Research Institute, Alwar
- 28834 RIR142 RI1298  
Ms. No. 1276  
शास्त्रसिद्धान्तलेशसङ्ग्रहव्याख्या  
Śāstrasiddhāntaleśasaṅgrahavyākhyā  
Appaya Dīkṣita  
112 Folios, Paper, Sanskrit,  
Devanāgarī, Complete, MFL,  
IGNCA, New Delhi, Rajasthan  
Oriental Research Institute, Alwar

- 28835 RIR143 RI1299  
Ms. No. 1277  
शास्त्रसिद्धान्तलेशसङ्ग्रहव्याख्या  
Śāstrasiddhāntaleśasaṅgrahavyākhyā  
Nārāyaṇa Tīrtha  
21 Folios, Paper, Sanskrit,  
Devanāgarī, Complete, MFL,  
IGNCA, New Delhi, Rajasthan  
Oriental Research Institute, Alwar
- 28836 RSR232, 233 RS2013  
शास्त्रसिद्धान्तलेशसङ्ग्रहव्याख्या  
Śāstrasiddhāntaleśasaṅgrahavyākhyā  
Acyutakṛṣṇānanda Tīrtha  
45 Folios, Paper, Sanskrit,  
Devanāgarī, Complete, MFL,  
IGNCA, New Delhi, Shri Ranbir  
Sanskrit Research Institute, Jammu
- 28837 RSR233 RS2014  
शास्त्रसिद्धान्तलेशसङ्ग्रहव्याख्या  
Śāstrasiddhāntaleśasaṅgrahavyākhyā  
Acyutakṛṣṇānanda Tīrtha  
45 Folios, Paper, Sanskrit,  
Devanāgarī, Complete, MFL,  
IGNCA, New Delhi, Shri Ranbir  
Sanskrit Research Institute, Jammu
- 28838 RSR897 RS5992  
Acc. No. 3153  
शास्त्रसिद्धान्तलेशसङ्ग्रहसार  
Śāstrasiddhāntaleśasaṅgrasāra  
40 Folios, Paper, Sanskrit,  
Devanāgarī, Complete, MFL,  
IGNCA, New Delhi, Shri Ranbir  
Sanskrit Research Institute, Jammu
- 28839 SBR1822 SB29707  
P.S. 2273  
शास्त्रामात्रिका  
Śāstramātrikā  
Ananta Bhaṭṭa
- 28840 RCR439 RC3252  
Acc. No. 533B  
शास्त्रारंभसमर्थनविषय  
Śāstrārambhasamarthanaviṣaya  
Anantācārya  
4 Folios, Cardboard Paper, Sanskrit,  
Malayālam, Incomplete, MFL,  
IGNCA, New Delhi, Sri Rama Varma  
Govt. Sanskrit college, Tripunithura
- 28841 GCR2049 GL27797  
S.R. 7449/R. 15113  
शास्त्रारम्भवाद  
Śāstrārambhavāda  
69 Folios, Palm Leaf, Sanskrit,  
Grantha, Complete, Folio 18b, 55b,  
69b are blank, MFL, IGNCA, New  
Delhi, Government Oriental  
Manuscript Library & Research  
Centre, Chennai
- 28842 OIR1007 OI16323  
Ms. No. P. 6045/1  
शास्त्रारम्भविचार  
Śāstrārambhavicāra  
2 Folios, 41 x 3.5, Palm Leaf, Sanskrit,  
Grantha, Complete, MFL, IGNCA,  
New Delhi, Oriental Research  
Institute, Mysore
- 28843 SBRA1386 SB92211  
शास्त्रारम्भसमर्थन  
Śāstrārambhasamarthana  
Folios 1-16, 1-9, 1-6; L 7, W 51, Palm  
Leaf, Sanskrit, Grantha, Complete,  
MFL, IGNCA, New Delhi, Saraswati  
Bhawan Library, Varanasi

- 28844 GCR355 GL7013  
S.D. 2204/5048  
शास्त्रारम्भसमर्थन  
Śāstrārambhasamarthana  
Anantācārya  
56 Folios, Palm Leaf, Sanskrit, Grantha, Incomplete, MFL, IGNCA, New Delhi, Government Oriental Manuscript Library & Research Centre, Chennai
- 28845 GCR936 GL15207  
S.D. 4641/R. 17000  
शास्त्रारम्भसमर्थन  
Śāstrārambhasamarthana  
Anantārya  
51 Folios, Palm Leaf, Sanskrit, Grantha, Incomplete, Folio 51b is left blank, MFL, IGNCA, New Delhi, Government Oriental Manuscript Library & Research Centre, Chennai
- 28846 GCR1037 GL16339  
S.R. 241/R. R. 296  
शास्त्रारम्भसमर्थन  
Śāstrārambhasamarthana  
Anantācārya  
72 Folios, Palm Leaf, Sanskrit, grantha, Complete, Folio 1b is blank, MFL, IGNCA, New Delhi, Government Oriental Manuscript Library & Research Centre, Chennai
- 28847 GCR1126, 1127 GL17675  
S.R. 1588/R. 3189 (b)  
शास्त्रारम्भसमर्थन  
Śāstrārambhasamarthana  
Anantācārya  
79 Folios, Palm Leaf, Sanskrit, Grantha, Complete, Folio 171b, 172 are left blank, MFL, IGNCA, New Delhi, Government Oriental
- Manuscript Library & Research Centre, Chennai
- 28848 GCR2554 GL34560  
S.D. 2205/5049  
शास्त्रारम्भसमर्थन  
Śāstrārambhasamarthana  
Anantācārya  
20 Folios, Palm Leaf, Sanskrit, Grantha, Complete, MFL, IGNCA, New Delhi, Government Oriental Manuscript Library & Research Centre, Chennai
- 28849 GCR2554 GL34561  
S.D. 2206/5050  
शास्त्रारम्भसमर्थन  
Śāstrārambhasamarthana  
Anantārya  
45 Folios, Palm Leaf, Sanskrit, Grantha, Incomplete, Injured, MFL, IGNCA, New Delhi, Government Oriental Manuscript Library & Research Centre, Chennai
- 28850 OIR907 OI11950  
Ms. No. P. 5401/2  
शास्त्रारम्भसमर्थन  
Śāstrārambhasamarthana  
Anantārya  
60 Folios, 44.5 x 4, Palm Leaf, Sanskrit, Grantha, Complete, MFL, IGNCA, New Delhi, Oriental Research Institute, Mysore
- 28851 OIR911 OI12040  
Ms. No. P. 5438  
शास्त्रारम्भसमर्थन  
Śāstrārambhasamarthana  
Anantārya  
47 Folios, 40 x 4, Palm Leaf, Sanskrit, Grantha, Complete, MFL, IGNCA, New Delhi, Oriental Research Institute, Mysore



28852	OIRA345, 346	OI22524	28856	OIR804	OI8594
	2447/Ms. No. C 759				Ms. No. P. 4753
	<b>शास्त्रारम्भसमर्थन</b>			<b>शास्त्रैकत्वसमर्थन</b>	
	<b>Śāstrārambhasamarthana</b>			<b>Śāstraikatvasamarthana</b>	
	<b>Tryambaka Śāstrī</b>			<b>Vedāntadāsa</b>	
	117 Folios, Paper, Sanskrit, Devanāgarī, Incomplete, MFL, IGNCA, New Delhi, Oriental Research Institute, Mysore			25 Folios, 40 x 4, Palm Leaf, Sanskrit, Grantha, Complete, MFL, IGNCA, New Delhi, Oriental Research Institute, Mysore	
28853	OIRA523	OI23822	28857	GCR165	GL2460
	3755/Ms. No. C 2076				S.R. 1175/R 1814 (b)
	<b>शास्त्रारम्भसमर्थन</b>			<b>शास्त्रैक्यभङ्गवाद</b>	
	<b>Śāstrārambhasamarthana</b>			<b>Śāstraikyabhaṅgavāda</b>	
	<b>Tryambaka Śāstrī</b>			<b>Rāmasubbā Śāstrī</b>	
	12 Folios, Paper, Sanskrit, Telugu, Complete, MFL, IGNCA, New Delhi, Oriental Research Institute, Mysore			4 Folios, Palm Leaf, Sanskrit, Grantha, Complete, MFL, IGNCA, New Delhi, Government Oriental Manuscript Library & Research Centre, Chennai	
28854	OIRA143	OI20944	28858	GCR165	GL2473
	854/Ms. No. B 383				S.R. 1169/R 1808 (c)
	<b>शास्त्रारम्भसमर्थनावद</b>			<b>शास्त्रैक्यवाद</b>	
	<b>Śāstrārambhasamarthanāvāda</b>			<b>Śāstraikyavāda</b>	
	<b>Anantārya</b>			<b>Rāmasubrahmaṇya Śāstrī</b>	
	71 Folios, Paper, Sanskrit, Grantha, Complete, MFL, IGNCA, New Delhi, Oriental Research Institute, Mysore			7 Folios, Palm Leaf, Sanskrit, Grantha, Incomplete, MFL, IGNCA, New Delhi, Government Oriental Manuscript Library & Research Centre, Chennai	
28855	BIR1678	BI14642	28859	GCR1024	GL16146
	Acc. No. 205/Viśrāma(II)				S.R. 71/R. 125
	<b>शास्त्रार्थदीपिका</b>			<b>शास्त्रैक्यवाद</b>	
	<b>Śāstrārthadīpikā</b>			<b>Śāstraikyavāda</b>	
	<b>Pārthasārathi Miśra</b>			<b>Anantācārya</b>	
	36 Folios, Folio 1-7 missing, 11 1/4 x 4 3/4, Paper, Sanskrit, Devanāgarī, Incomplete, MFL, IGNCA, New Delhi, Bhandarkar Oriental Research Institute, Pune			20 Folios, Palm Leaf, Sanskrit, Grantha, Complete, Folios 9b is left blank, MFL, IGNCA, New Delhi, Government Oriental Manuscript Library & Research Centre, Chennai	

- 28860 GCR1580 GL22391  
S.R. 4124/R. 8900  
शास्त्रैक्यवाद  
Śāstraikyavāda  
20 Folios, Palm Leaf, Sanskrit, Grantha, Complete, Folio 40 is left blank, MFL, IGNC, New Delhi, Government Oriental Manuscript Library & Research Centre, Chennai
- 28861 GCR2554 GL34562  
S.D. 2207/5051  
शास्त्रैक्यवाद  
Śāstraikyavāda  
Anantācārya  
16 Folios, Palm Leaf, Sanskrit, Grantha, Complete, MFL, IGNC, New Delhi, Government Oriental Manuscript Library & Research Centre, Chennai
- 28862 GCR2644 GL36598  
S.D. 4508/16796  
शास्त्रैक्यवाद  
Śāstraikyavāda  
8 Folios, Palm Leaf, Sanskrit, Grantha, Complete, MFL, IGNC, New Delhi, Government Oriental Manuscript Library & Research Centre, Chennai
- 28863 GCR2780 GL38691  
S.R. 4124/R. 8900  
शास्त्रैक्यवाद  
Śāstraikyavāda  
Anantācārya  
20 Folios; L 7-8, W 50-52, Palm Leaf, Sanskrit, Grantha, Complete, Begins on folios 20a-40b, 40 is blank broken and injured, Contains 'शास्त्रैक्यवादः पूर्वमीमांसा उत्तरमीमांसा जैमिनिसूत्रम् अर्थप्रतिपत्तिपरत्वम्'।। निखिलभुवनहेतुं नित्यसेतुं भवाब्धेः मुररिपुमभिवन्द्य श्रीयतीन्द्रं च नत्वां।।,
- MFL, IGNC, New Delhi, Government Oriental Manuscript Library & Research Centre, Chennai
- 28864 GCR1433 GL20869  
S.R. 1657/R. 3069  
शास्त्रोपन्यासमालिका  
Śāstropanyāsamālikā  
12 Folios, Paper, Sanskrit, Devanāgarī, Incomplete, MFL, IGNC, New Delhi, Government Oriental Manuscript Library & Research Centre, Chennai
- 28865 SBR2861 SB44651  
P.S 4704  
शिक्षापत्रसटीक  
Śikṣāpatrasaṭīka  
Haridāsa  
27 Folios; L 9, W 18, 6.7 x 5.1, Paper, Sanskrit, Devanāgarī, Complete, MFL, IGNC, New Delhi, Saraswati Bhawan Library, Varanasi
- 28866 OIR951 OI13768  
P.5755/1  
शिखरिणीमाला  
Śikharinīmālā  
Appaya Dīkṣita  
60 Folios, 34.5 x 5.2 c.m., Palm Leaf, Sanskrit, Kannaḍa, Complete, MFL, IGNC, New Delhi, Oriental Research Institute, Mysore
- 28867 OIR951 OI13769  
P.5755/2  
शिखरिणीमालाव्याख्या  
Śikharinīmālāvyaḅhyā  
Appaya Dīkṣita  
Folios 61-65, 34.5 x 5.2 c.m., Palm Leaf, Sanskrit, Kannaḍa, Complete, MFL, IGNC, New Delhi, Oriental Research Institute, Mysore

- 28868 TLR507 TL5708  
J.L. 997/8176  
शिवरिणीमालास्तोत्रटीका  
Śikhariṇīmālāstotraṭīkā  
Rāma Sūri  
45 Folios, Paper, Sanskrit, Devanāgarī, Complete, इति श्रीमत् अप्पय्यदीक्षित कृत शिवरिणीमालास्तोत्रस्य द्रविडरामशर्मा कृत पद्योजनिका नाम टीका सम्पूर्णा।।, MFL, IGNC, New Delhi, Maharaja Sarfoji Saraswati Mahal Library, Thanjavur
- 28869 SBR1716, 1717 SB28585  
शिवामणि  
Śikhāmaṇi  
Rāmakṛṣṇādhvāri  
13 Folios; L 11, W 44, 12.7 x 4.8, Paper, Sanskrit, Devanāgarī, Complete, MFL, IGNC, New Delhi, Saraswati Bhawan Library, Varanasi
- 28870 OIRA563 OI24188  
4132/Ms. No. C 2510/5  
शितिकण्ठशब्दखण्ड  
Śitikaṇṭhaśabdakhaṇḍa  
13 Folios, Paper, Sanskrit, Kannaḍa, Incomplete, MFL, IGNC, New Delhi, Oriental Research Institute, Mysore
- 28871 BIR2214 BI18977  
Acc. No. 92/1902-1907  
शितिकण्ठीटीका  
Śitikaṇṭhīṭīkā  
59 Folios, 29 x 12, Paper, Sanskrit, Devanāgarī, Incomplete, MFL, IGNC, New Delhi, Bhandarkar Oriental Research Institute, Pune
- 28872 GCR1869, 1870 GL25697  
S.R. 6040/R. 12456  
शितिकण्ठीय  
Śitikaṇṭhīya  
131 Folios, Palm Leaf, Sanskrit, Grantha, Complete, Folio 9b is left
- blank, Nyāyasiddhāntamañjarī, MFL, IGNC, New Delhi, Government Oriental Manuscript Library & Research Centre, Chennai
- 28873 GCR2417 GL32909  
S.D. 481/4227  
शितिकण्ठीय  
Śitikaṇṭhīya  
30 Folios, Palm Leaf, Sanskrit, Telugu, Complete, Folio 107 is blank, MFL, IGNC, New Delhi, Government Oriental Manuscript Library & Research Centre, Chennai
- 28874 GCRA391 GL47692  
7180/S.R. 6040/R. 12456  
शितिकण्ठीय  
Śitikaṇṭhīya  
131 Folios, Palm Leaf, Sanskrit, Grantha, Incomplete, MFL, IGNC, New Delhi, Government Oriental Manuscript Library & Research Centre, Chennai
- 28875 GCR2855 GL40199  
S.R. 3876/10186  
शितिकण्ठ्य  
Śitikaṇṭhya  
Śrīśitikaṇṭha Dīkṣita  
114 Folios, Paper, Sanskrit, Devanāgarī, Complete, शब्दखण्ड : complete, MFL, IGNC, New Delhi, Government Oriental Manuscript Library & Research Centre, Chennai
- 28876 VMR630 VM6734  
Ac. No. 11898/R(III) 131  
शितिकण्ठी  
Śitikaṇṭhī  
231 Folios, Paper, Sanskrit, Devanāgarī, Incomplete, MFL, IGNC, New Delhi, Vaidika Samshodhana Mandala, Pune

- 28877 OIR1018 OI16764  
Ms. No. P. 6302/19  
शिरियतिरुमडल  
Śiriyatirumaḍal  
Tirumaṅgaiyālvār  
Folios 182-183, 39 x 3.8, Palm Leaf, Sanskrit, Telugu, Complete, MFL, IGNCA, New Delhi, Oriental Research Institute, Mysore
- 28878 VMR629 VM6724  
Ac. No. 11899/R(III) 121  
शिरोमणि  
Śiromaṇi  
27 Folios, Paper, Sanskrit, Devanāgarī, Complete, MFL, IGNCA, New Delhi, Vaidika Samshodhana Mandala, Pune
- 28879 VMR629 VM6725  
Ac. No. 11901/R(III) 122  
शिरोमणि  
Śiromaṇi  
85 Folios, Pages 65-69 are missing, Paper, Sanskrit, Devanāgarī, Incomplete, MFL, IGNCA, New Delhi, Vaidika Samshodhana Mandala, Pune
- 28880 VMR629 VM6726  
Ac. No. 11904/R(III) 123  
शिरोमणि  
Śiromaṇi  
8 Folios, Paper, Sanskrit, Devanāgarī, Incomplete, MFL, IGNCA, New Delhi, Vaidika Samshodhana Mandala, Pune
- 28881 VMR629 VM6727  
Ac. No. 11906/R(III) 124  
शिरोमणि  
Śiromaṇi
- 6 Folios, Paper, Sanskrit, Devanāgarī, Incomplete, MFL, IGNCA, New Delhi, Vaidika Samshodhana Mandala, Pune
- 28882 VMR629 VM6729  
Ac. No. 11909/R(III) 126  
शिरोमणि  
Śiromaṇi  
172 Folios, Paper, Sanskrit, Devanāgarī, Incomplete, MFL, IGNCA, New Delhi, Vaidika Samshodhana Mandala, Pune
- 28883 VMR629 VM6730  
Ac. No. 11910/R(III) 127  
शिरोमणि  
Śiromaṇi  
48 Folios, Paper, Sanskrit, Devanāgarī, Incomplete, MFL, IGNCA, New Delhi, Vaidika Samshodhana Mandala, Pune
- 28884 VMR629 VM6731  
Ac. No. 11900/R(III) 128  
शिरोमणि  
Śiromaṇi  
107 Folios, Paper, Sanskrit, Devanāgarī, Incomplete, MFL, IGNCA, New Delhi, Vaidika Samshodhana Mandala, Pune
- 28885 VMR629 VM6732  
Ac. No. 11905/R(III) 129  
शिरोमणि  
Śiromaṇi  
Raghudeva Bhaṭṭācārya  
20 Folios, Paper, Sanskrit, Devanāgarī, Complete, MFL, IGNCA, New Delhi, Vaidika Samshodhana Mandala, Pune

- 28886 **VMR629** **VM6733**  
Ac. No. 11907/R(III) 130  
**शिरोमणि**  
**Śiromaṇi**  
107 Folios, Paper, Sanskrit,  
Devanāgarī, Complete, MFL,  
IGNCA, New Delhi, Vaidika  
Samshodhana Mandala, Pune
- 28887 **BIR1810** **BI15547**  
Acc. No. 420/1886-92  
**शिरोमणि**  
**Śiromaṇi**  
63 Folios, 13 x 5, Paper, Sanskrit,  
Devanāgarī, Incomplete, MFL,  
IGNCA, New Delhi, Bhandarkar  
Oriental Research Institute, Pune
- 28888 **RSR168** **RS1496**  
**शिरोमणिटीका**  
**Śiromaṇīṭikā**  
157 Folios, Paper, Sanskrit,  
Devanāgarī, Complete, MFL,  
IGNCA, New Delhi, Shri Ranbir  
Sanskrit Research Institute, Jammu
- 28889 **RSR168, 169** **RS1500**  
**शिरोमणिटीका**  
**Śiromaṇīṭikā**  
**Gadādhara**  
83 Folios, Paper, Sanskrit,  
Devanāgarī, Incomplete, MFL,  
IGNCA, New Delhi, Shri Ranbir  
Sanskrit Research Institute, Jammu
- 28890 **RSR179** **RS1605**  
**शिरोमणिटीका**  
**Śiromaṇīṭikā**  
**Gadādhara**  
12 Folios, Paper, Sanskrit,  
Devanāgarī, Incomplete, MFL,  
IGNCA, New Delhi, Shri Ranbir  
Sanskrit Research Institute, Jammu
- 28891 **RSR180** **RS1613**  
**शिरोमणिटीका**  
**Śiromaṇīṭikā**
- Gadādhara**  
159 Folios, Paper, Sanskrit,  
Devanāgarī, Complete, MFL,  
IGNCA, New Delhi, Shri Ranbir  
Sanskrit Research Institute, Jammu
- 28892 **RCR440** **RC3281**  
Acc. No. PML849  
**शिरोमणिटीका**  
**Śiromaṇīṭikā**  
8 Folios, Paper, Sanskrit, Devanāgarī,  
Complete, MFL, IGNCA, New Delhi,  
Sri Rama Varma Govt. Sanskrit  
college, Tripunithura
- 28893 **BIR1355** **BI12863**  
Acc. No. 103/A 1879-80  
**शिरोमणिटीका**  
**Śiromaṇīṭikā**  
28 Folios, 13 1/2 x 5 1/2, Paper,  
Sanskrit, Devanāgarī, Complete,  
MFL, IGNCA, New Delhi,  
Bhandarkar Oriental Research  
Institute, Pune
- 28894 **BIR1423** **BI13326**  
Acc. No. 400/A 1881-82  
**शिरोमणिटीका**  
**Śiromaṇīṭikā**  
**Jagadīśa**  
144 Folios, 13 1/2 x 4 1/2, Paper,  
Sanskrit, Baṅgalā, Complete, MFL,  
IGNCA, New Delhi, Bhandarkar  
Oriental Research Institute, Pune
- 28895 **BIR1766** **BI15262**  
Acc. No. 797/1884-87  
**शिरोमणिटीका**  
**Śiromaṇīṭikā**  
**Yativarya**  
12 Folios, 11 1/4 x 4, Paper, Sanskrit,  
Devanāgarī, Complete, MFL,  
IGNCA, New Delhi, Bhandarkar  
Oriental Research Institute, Pune

- 28896 **BIR2183** **BI18731** **RS1491**  
 Acc. No. 253/1899-1915  
**शिरोमणिटीका**  
**Śiromaṇīṭikā**  
 298 Folios, Folio 216-246 and 327-332 missing, 23 1/2 x 10, Paper, Sanskrit, Devanāgarī, Complete, MFL, IGNCA, New Delhi, Bhandarkar Oriental Research Institute, Pune
- 28897 **RIR664** **RI5766**  
 Ms. No. 6175  
**शिरोमणिटीका**  
**Śiromaṇīṭikā**  
 128 Folios, Paper, Sanskrit, Devanāgarī, Complete, MFL, IGNCA, New Delhi, Rajasthan Oriental Research Institute, Alwar
- 28898 **RSR167, 168** **RS1492**  
**शिरोमणिटीकाजागदीशपक्षतादीधितिप्रकाश**  
**Śiromaṇīṭikājāgadiśapakṣatādīdhitiprakāśa**  
 33 Folios, Paper, Sanskrit, Devanāgarī, Complete, MFL, IGNCA, New Delhi, Shri Ranbir Sanskrit Research Institute, Jammu
- 28899 **RSR167** **RS1487**  
**शिरोमणिटीकाजागदीशी**  
**Śiromaṇīṭikājāgadiśī**  
 12 Folios, Paper, Sanskrit, Devanāgarī, Complete, MFL, IGNCA, New Delhi, Shri Ranbir Sanskrit Research Institute, Jammu
- 28900 **RSR167** **RS1489**  
**शिरोमणिटीकाजागदीशी**  
**Śiromaṇīṭikājāgadiśī**  
**Jagadiśa Bhaṭṭa**  
 22 Folios, Paper, Sanskrit, Devanāgarī, Complete, MFL, IGNCA, New Delhi, Shri Ranbir Sanskrit Research Institute, Jammu
- 28901 **RSR167** **RS1491**  
**शिरोमणिटीकाजागदीशी**  
**Śiromaṇīṭikājāgadiśī**  
**Jagadiśa**  
 30 Folios, Paper, Sanskrit, Devanāgarī, Incomplete, MFL, IGNCA, New Delhi, Shri Ranbir Sanskrit Research Institute, Jammu
- 28902 **RSR171** **RS1525**  
**शिरोमणिटीकाभवानन्दी**  
**Śiromaṇīṭikābhavānandī**  
**Bhavānanda**  
 67 Folios, Paper, Sanskrit, Devanāgarī, Complete, MFL, IGNCA, New Delhi, Shri Ranbir Sanskrit Research Institute, Jammu
- 28903 **SMR308** **SM1504**  
 Dec. No. 4652  
**शिरोमणिदीधिति**  
**Śiromaṇidīdhiti**  
**Raghunātha Śiromaṇi**  
 144 Folios, Paper, Sanskrit, Telugu, Incomplete, MFL, IGNCA, New Delhi, Sri Kanchi Kamakoti Peetham, Kanchipuram
- 28904 **VMR629** **VM6728**  
 Ac. No. 11908/R(III) 125  
**शिरोमणिदीधिति**  
**Śiromaṇidīdhiti**  
 24 Folios, Paper, Sanskrit, Devanāgarī, Incomplete, MFL, IGNCA, New Delhi, Vaidika Samshodhana Mandala, Pune
- 28905 **RIR664** **RI5772**  
 Ms. No. 6181  
**शिरोमणिनञ्वाद**  
**Śiromaṇinañvāda**  
 4 Folios, Paper, Sanskrit, Devanāgarī, Complete, MFL, IGNCA, New Delhi, Rajasthan Oriental Research Institute, Alwar

- 28906 OIRA599 OI24576 28910 RRR129 RR1637  
4525/Ms. No. C 2765 P. S. 26669
- शिरोमणिव्याख्या  
Śiromaṇivyākhyā  
Gadādhara  
15 Folios, Paper, Sanskrit,  
Devanāgarī, Incomplete, MFL,  
IGNCA, New Delhi, Oriental  
Research Institute, Mysore
- शिरोपदेशमाला  
Śilopadeśamālā  
16 Folios, Paper, Sanskrit,  
Devanāgarī, Complete, MFL,  
IGNCA, New Delhi, Rajasthan  
Oriental Research Institute, Jodhpur
- 28907 BIR1518 BI13948 28911 OIRA301 OI22113  
Acc. No. 187/1883-84 2036/Ms. No. C 337
- शिरोमणिव्यासिवाददीपिका  
Śiromaṇivyāptivādādīpikā  
Jayarāma  
246 Folios, Folio 1-66 missing, 12 x 4  
1/2, Paper, Sanskrit, Devanāgarī,  
INcomplete, MFL, IGNCA, New  
Delhi, Bhandarkar Oriental Research  
Institute, Pune
- शिवकर्णामृत  
Śivakarṇāmṛta  
Appaya Dīkṣita  
31 Folios, Paper, Sanskrit,  
Devanāgarī, Complete, MFL,  
IGNCA, New Delhi, Oriental  
Research Institute, Mysore
- 28908 BIR1223 BI12238 28912 OIRA612 OI24713  
Acc. No. 285/1873-74 4662/Ms. No. C 2856
- शिलोच्छटीका  
Śiloñchaṭīkā  
20 Folios, 10 1/4 x 4 1/4, Paper,  
Sanskrit, Devanāgarī, Complete,  
MFL, IGNCA, New Delhi,  
Bhandarkar Oriental Research  
Institute, Pune
- शिवकर्णामृतसिद्धान्तसंक्षेप  
Śivakarṇāmṛtasiddhāntasankṣepa  
Appaya Dīkṣita  
33 Folios, Paper, Sanskrit,  
Devanāgarī, Complete, MFL,  
IGNCA, New Delhi, Oriental  
Research Institute, Mysore
- 28909 RRR87 RR1214 28913 VMR669 VM7050  
Ms. No. 27421(30) Ac. No. 10210/R(III) 241
- शिलोपदेशमाला  
Śilopadeśamālā  
Folios 245-253, Paper, Sanskrit,  
Devanāgarī, Complete, MFL,  
IGNCA, New Delhi, Rajasthan  
Oriental Research Institute, Jodhpur
- शिवगीता  
Śivagītā  
89 Folios, Paper, Sanskrit,  
Devanāgarī, Complete, MFL,  
IGNCA, New Delhi, Vaidika  
Samshodhana Mandala, Pune

- 28914 **BIR613** **BI5213** 267/1882-83  
**शिवगीतातत्त्वविवेक**  
**Śivagītātattvaviveka**  
 196 Folios; L 9, W 35, 10 1/8 x 4 3/8,  
 Paper, Sanskrit, Devanāgarī,  
 Complete, श्रीगणेशाय नमः॥  
 यस्याहुरागमचिदः परिपूर्णशक्ते रंशे  
 कियत्पयिनिविष्टममुं प्रपंचं तस्मै  
 तमालरुधिभासुरकंधराय नारायणीसहचराय नमः  
 शिवाय॥, वेदाहमेतमिति यन्महिमा व नारायणः स  
 भगवानवदत्स्व वाचा॥ रुप्यातिगौरवकरं  
 तमशेषमूलं कोन्यः परं शिवमहाहेति नाम बोद्धमं परं  
 शिवमिहाहेति नाम बोद्धुम्॥, इति  
 श्रीशिवस्वरिणीमालारव्याने शिवतत्त्वविवेकारव्याने  
 श्रीसदाशिवस्य  
 विश्वसेव्यत्वव्यवस्थापनपरिच्छेदःसमाप्तः  
 श्रीलेखकपाठकयोः शुभं भवतु संवत् 1822 वर्षे  
 पौशशुदी 12 लिखितं मया ब्राह्ममोद कल्याणमस्तु  
 शुभं॥, Saṁvat 1882, MFL, IGNCA,  
 New Delhi, Bhandarkar Oriental  
 Research Institute, Pune
- 28915 **SMR403** **SM2036**  
 Dec. No. 5086  
**शिवज्ञानचित्तिर**  
**Śivajñānacittiyara**  
**Arṁanticivam**  
 193 Folios, Palm Leaf, Tamil, Tamila,  
 Incomplete, MFL, IGNCA, New  
 Delhi, Sri Kanchi Kamakoti Peetham,  
 Kanchipuram
- 28916 **OLR495** **OL3721**  
 Acc. No. 18147/Ms. No. 5699  
**शिवज्ञानमहोदय**  
**Śivajñānamahodaya**  
 74 Folios, Palm Leaf, Sanskrit,  
 Grantha, Incomplete, MFL, IGNCA,  
 New Delhi, Oriental Research  
 Institute & Manuscripts Library,  
 Thiruvananthapuram, Kerala
- 28917 **OLR491** **OL3692**  
 Acc. No. 18149/Ms. No. 4043A  
**शिवज्ञानयोगचिन्तामणिसव्याख्या**  
**Śivajñānayogacintāmaṇisvyākhyā**  
 78 Folios, Palm Leaf, Sanskrit,  
 Grantha, Incomplete, MFL, IGNCA,  
 New Delhi, Oriental Research  
 Institute & Manuscripts Library,  
 Thiruvananthapuram, Kerala
- 28918 **SBR2857** **SB44584**  
 P.S 45643/Ā-4447  
**शिवतत्त्वनिरूपण**  
**Śivatattvanirūpaṇa**  
 Folios 1-3, 3-4, 4-15, 1, 1-2, 1, 1, 1-2, 1,  
 1-3, 16-17, 17-37, 27-30, 100-135, 136-  
 144, 1, 146-178; L 9, W 31, 7.9 x 4.3,  
 Paper, Sanskrit, Devanāgarī,  
 Incomplete, MFL, IGNCA, New  
 Delhi, Saraswati Bhawan Library,  
 Varanasi
- 28919 **TLR506** **TL5696**  
 B. 9840/8198  
**शिवतत्त्वरत्नकलिकाव्याख्या**  
**Śivatattvaratnakalikāvyaṅgyā**  
**Kṛṣṇānanda Sarasvatī**  
 231 Folios, Folio 137th is missing,  
 Palm Leaf, Sanskrit, Grantha,  
 Complete, इति श्री शिवतत्त्वरत्नकलिका  
 व्याख्यायां .....कैवल्यवासन्नोल्लासःपञ्चमः॥, 5-1  
 Ullasa, MFL, IGNCA, New Delhi,  
 Maharaja Sarfoji Saraswati Mahal  
 Library, Thanjavur
- 28920 **SBRA2227** **SB107992**  
 Acc. No.70484  
**शिवतत्त्वविवेक**  
**Śivatattvaviveka**  
 16 Folios; L 14, W 41, 13.6 x 7.2,  
 Paper, Sanskrit, Devanāgarī,  
 Complete, MFL, IGNCA, New Delhi,  
 Saraswati Bhawan Library, Varanasi



- 28921 **SBRA2234, 2235** **SB108184**  
Acc. No.76056(ka)  
**शिवतत्त्वविवेक**  
**Śivatattvaviveka**  
**Appaya Dīkṣita**  
124 Folios; L 11, W 50, 14.3 x 5.9,  
Paper, Sanskrit, Devanāgarī,  
Complete, MFL, IGNCA, New Delhi,  
Saraswati Bhawan Library, Varanasi
- 28922 **BIR614** **BI5214**  
625/Visrama(i)  
**शिवतत्त्वविवेक**  
**Śivatattvaviveka**  
**Appaya Dīkṣita**  
23 Folios; L 12, W 54, 14 5/8 x 5 7/8,  
Paper, Sanskrit, Devanāgarī,  
Complete, श्रीगणेशाय नमः॥  
यस्याहुरागमविदः परिपूर्णशक्तेरंशे कियत्वपि  
निविष्टममुं प्रपंच। तस्मै तमालरुचिभासुरकंधराय  
नारायणीसहचराय नमः शिवाय॥, वेदाहमेतमिति  
यन्महिमावचोद्यं नारायणः स भगवानवदत्स्ववाचा  
स्वस्याति गौरवकरं तमशेषमूलं कोभ्यः परं  
शिवमिहार्हंतु नाम बौद्धम्॥, इति  
श्रीशिवरिणीमालाव्याख्याने शिवतत्त्व  
विवेकाख्याने श्रीसदाशिवस्य  
शिवसेव्यत्वव्यवस्थापनपरिच्छेद समाप्तः. ।, MFL,  
IGNCA, New Delhi, Bhandarkar  
Oriental Research Institute, Pune
- 28923 **SBR2857** **SB44577**  
P.S 45646/Ā-4452  
**शिवतत्त्वविवेक**  
**Śivatattvaviveka**  
Folios 2-18; L 12, W 52, 11.2 x 4.6,  
Paper, Sanskrit, Devanāgarī,  
Incomplete, MFL, IGNCA, New  
Delhi, Saraswati Bhawan Library,  
Varanasi
- 28924 **SBR2857** **SB44578**  
P.S 45645/Ā-4451  
**शिवतत्त्वविवेक**  
**Śivatattvaviveka**
- Folios 30-104-117; L 13, W 40, 10.5 x  
4.7, Paper, Sanskrit, Devanāgarī,  
Incomplete, MFL, IGNCA, New  
Delhi, Saraswati Bhawan Library,  
Varanasi
- 28925 **SBR2857** **SB44583**  
P.S 44583/Ā-4450  
**शिवतत्त्वविवेक**  
**Śivatattvaviveka**  
Folios 8-99; L 12, W 48, 11.4 x 4.6,  
Paper, Sanskrit, Devanāgarī,  
Incomplete, MFL, IGNCA, New  
Delhi, Saraswati Bhawan Library,  
Varanasi
- 28926 **RCR56** **RC406**  
Acc. No. 320/GR. No. 673  
**शिवतत्त्वविवेक**  
**Śivatattvaviveka**  
182 Folios, 30 x 4, Palm Leaf,  
Sanskrit, Grantha, Complete, MFL,  
IGNCA, New Delhi, Sri Rama Varma  
Govt. Sanskrit college, Tripunithura
- 28927 **OIR878** **OI11222**  
Ms. No. P. 5197/5  
**शिवतत्त्वविवेकखण्ड**  
**Śivatattvavivekakhaṇḍa**  
Folios 26-30, 65-70, 48.5 x 4.2, Palm  
Leaf, Sanskrit, Telugu, Incomplete,  
MFL, IGNCA, New Delhi, Oriental  
Research Institute, Mysore
- 28928 **RIR135** **RI1225**  
Ms. No. 1225  
**शिवतत्त्वविवेकविवृत्ति**  
**Śivatattvavivekavivṛtti**  
**Sadānanda**  
168 Folios, Paper, Sanskrit,  
Devanāgarī, Complete, MFL,  
IGNCA, New Delhi, Rajasthan  
Oriental Research Institute, Alwar

- 28929 GCR1824, 1825 GL25392  
S.R. 5784/R. 12163  
**शिवतत्त्वसुधानिधि**  
**Śivatattvasudhānidhi**  
83 Folios, Palm Leaf, Sanskrit,  
Grantha, Complete, MFL, IGNC, New Delhi, Government Oriental  
Manuscript Library & Research  
Centre, Chennai
- 28930 GCR980 GL15587  
S.D. 1881/R. (d). 4383  
**शिवतत्त्वोपलब्धि**  
**Śivatattvopalabdhi**  
20 Folios, Palm Leaf, Sanskrit,  
Nandināgarī, Incomplete, MFL,  
IGNCA, New Delhi, Government  
Oriental Manuscript Library &  
Research Centre, Chennai
- 28931 SMR400 SM2031  
Dec. No. 5074  
**शिवतरुमोत्तर**  
**Śivaturumottara**  
**Maraijñānacampantar**  
132 Folios, Palm Leaf, Tamil, Tamila,  
Complete, MFL, IGNC, New Delhi,  
Sri Kanchi Kamakoti Peetham,  
Kanchipuram
- 28932 SBR2966 SB46335  
P.S 33899/N-8\*50/22  
**शिवतारकबोधामृत**  
**Śivatāarakabodhāmṛta**  
**Advaitānandayati**  
Folios 29-44; L 14, W 30, 8.4 x 5,  
Paper, Sanskrit, Devanāgarī,  
Incomplete, MFL, IGNC, New  
Delhi, Saraswati Bhawan Library,  
Varanasi
- 28933 SBRA1488 SB93760  
P.S. 55351  
**शिवदर्पणयोग**
- Śivadarpaṇayoga**  
2 Folios, Paper, Sanskrit, Devanāgarī,  
Complete, MFL, IGNC, New Delhi,  
Saraswati Bhawan Library, Varanasi
- 28934 JMR14 JM93  
Acc. No. 336/11  
**शिवद्वैतमञ्जरी**  
**Śivadvaitamañjarī**  
**Śvaprabānandaśivācārya**  
74 Folios, 21 x 17.3 cm, Paper,  
Sanskrit, Kannaḍa, Complete, MFL,  
IGNCA, New Delhi, Sree Jagadguru  
Mooru Savira Math, Hubli
- 28935 OIRA115 OI20779  
687/Ms. No. B 168  
**शिवद्वैतसिद्धान्तस्वरूपविवरण**  
**Śivadvaitasiddhāntasvarūpavivaraṇa**  
**Harihara Śarmā**  
58 Folios, Paper, Sanskrit, Telugu,  
Complete, MFL, IGNC, New Delhi,  
Oriental Research Institute, Mysore
- 28936 SBR1630 SB27718  
P.S. 45630/Ā-4436  
**शिवपादविन्यास**  
**Śivapādavinnyāsa**  
**Gopīnātha**  
61 Folios; W 55, 10.7 x 4.5, Paper,  
Sanskrit, Devanāgarī, Complete,  
MFL, IGNC, New Delhi, Saraswati  
Bhawan Library, Varanasi
- 28937 GCR1302 GL19688  
S.R. 3345/R. 7525  
**शिवपारम्यनिरास**  
**Śivapāramyanirāsa**  
71 Folios, Paper, Sanskrit,  
Devanāgarī, Incomplete, Page 142 is  
blank, MFL, IGNC, New Delhi,  
Government Oriental Manuscript  
Library & Research Centre, Chennai

- 28938 GCR2661 GL36755 28942 SBRA2230 SB108082  
S.D. 4651/17023 Acc. No.69173
- शिवपारम्यनिरास**  
**Śivapāramyanirāsa**  
57 Folios, Palm Leaf, Sanskrit, Grantha, Incomplete, MFL, IGNCA, New Delhi, Government Oriental Manuscript Library & Research Centre, Chennai
- शिवमाहात्म्यसार**  
**Śivamāhātmyasāra**  
**Soṭadeva**  
21 Folios; L 10, W 3, 10.7 x 4.7, Paper, Sanskrit, Maithilī, Complete, MFL, IGNCA, New Delhi, Saraswati Bhawan Library, Varanasi
- 28939 SBR3248 SB52151 28943 SBR2847 SB44421  
P.S. 6311/Ā-5120 P.S. 45406/Ā.4212
- शिवपूजासङ्ग्रह**  
**Śivapūjāsaṅgraha**  
**Ballabhendra Saraswatī**  
Folios 2-46; L 14, W 31, 8.9 x 5.1, Paper, Sanskrit, Devanāgarī, Incomplete, MFL, IGNCA, New Delhi, Saraswati Bhawan Library, Varanasi
- शिवमुक्तिप्रबोधिनी**  
**Śivamuktīprabodhinī**  
**Kāśīnātha**  
9 Folios; L 11, W 44, 9.7 x 4.3, Paper, Sanskrit, Devanāgarī, Complete, MFL, IGNCA, New Delhi, Saraswati Bhawan Library, Varanasi
- 28940 OIRA36 OI20282 28944 GCR982 GL15653  
189/Ms. No. A 237/1 S.D. 1956/R. (d). 4067 (e)
- शिवप्रकाशपद्धति**  
**Śivaprakāśapaddhati**  
13 Folios, Paper, Malayalam, Malayālam, Complete, MFL, IGNCA, New Delhi, Oriental Research Institute, Mysore
- शिवयोगचिन्तारत्नसङ्ग्रह**  
**Śivayogacintāratnasāṅgraha**  
**Cennavīra**  
17 Folios, Palm Leaf, Sanskrit, Telugu, Complete, MFL, IGNCA, New Delhi, Government Oriental Manuscript Library & Research Centre, Chennai
- 28941 SBRA2225 SB107977 28945 OIR940 OI13195  
Acc. No.61413 Ms. No. P. 5682/1
- शिवभक्तिरसायन**  
**Śivabhaktirasāyana**  
**Kāśīnātha**  
26 Folios; L 12, W 12, 9.8 x 3.6, Paper, Sanskrit, Devanāgarī, Complete, MFL, IGNCA, New Delhi, Saraswati Bhawan Library, Varanasi
- शिवयोगचिन्तारत्नसङ्ग्रह**  
**Śivayogacintāratnasāṅgraha**  
**Vṛṣabhayogīndra**  
Folios 30-45, Folios no. 32 is missing, 41 x 4, Palm Leaf, Sanskrit, Nandināgarī, Complete, MFL, IGNCA, New Delhi, Oriental Research Institute, Mysore

28946	<b>GCRA54</b>	<b>GL42126</b> 569	28950	<b>GCR2140</b>	<b>GL29031</b> S.R. 7999/R. 17151
	<b>शिवयोगज्ञान</b> <b>Śivayogajñāna</b> <b>Parameśvarīyogīndra</b> Folios 21-32, Paper, Sanskrit, Devanāgarī, Complete, MFL, IGNCA, New Delhi, Government Oriental Manuscript Library & Research Centre, Chennai			<b>शिवयोगप्रदीपिका</b> <b>Śivayogapradīpikā</b> 24 Folios, Palm Leaf, Sanskrit, Grantha, Complete, MFL, IGNCA, New Delhi, Government Oriental Manuscript Library & Research Centre, Chennai	
28947	<b>GCR1541</b>	<b>GL21858</b> S.R. 3910/R. 8570	28951	<b>GCR2141</b>	<b>GL29045</b> S.R. 8007/R. 17165
	<b>शिवयोगदीपिका</b> <b>Śivayogadīpikā</b> <b>Sadāśivayogīnātha</b> 14 Folios, Palm Leaf, Sanskrit, Grantha, Complete, Folios 1b, 15b , are blank, MFL, IGNCA, New Delhi, Government Oriental Manuscript Library & Research Centre, Chennai			<b>शिवयोगप्रदीपिका</b> <b>Śivayogapradīpikā</b> 42 Folios, Palm Leaf, Sanskrit, Grantha, Complete, MFL, IGNCA, New Delhi, Government Oriental Manuscript Library & Research Centre, Chennai	
28948	<b>GCR980, 981</b>	<b>GL15588</b> S.D. 1883/R. (d). 4385	28952	<b>GCR2697</b>	<b>GL37378</b> S.D. 5051/D. 18876
	<b>शिवयोगप्रदीपिका</b> <b>Śivayogapradīpikā</b> 41 Folios, Palm Leaf, Sanskrit, Grantha, Complete, Folio 41b is blank, MFL, IGNCA, New Delhi, Government Oriental Manuscript Library & Research Centre, Chennai			<b>शिवयोगप्रदीपिका</b> <b>Śivayogapradīpikā</b> <b>Sadāśivayogīnātha</b> 12 Folios; L 8, W 45-50, Palm Leaf, Sanskrit, Telugu, Complete, राजयोगप्रकारे अमस्कविधानं नाम पञ्चम पाटलिका।।, Wants 16stanzas in the beginning.- 1to 5patalas.-Folio 13a to 24b, On the practising of the four kinds of yoga with a view to attain self-realisation and Salvation as a devotee of Śiva, अगजनान..उपास्महे। परमयोगिमनोऽम्बुजषट्पदं त्रिविधकारण कारणमव्ययम्। सग, MFL, IGNCA, New Delhi, Government Oriental Manuscript Library & Research Centre, Chennai	
28949	<b>GCR981</b>	<b>GL15613</b> S.D. 5051/R. (d). 18876			
	<b>शिवयोगप्रदीपिका</b> <b>Śivayogapradīpikā</b> <b>Sadāśivayogīnātha</b> 12 Folios, Palm Leaf, Sanskrit, Telugu, Incomplete, MFL, IGNCA, New Delhi, Government Oriental Manuscript Library & Research Centre, Chennai				

- 28953 GCRA237 GL44126 Oriental Institute, Vikram  
3035/SR-5278/ R17778 University, Ujjain
- 28954 OIR690 OI4929 Ms. No. P. 4106
- 28955 OIRA349 OI22575 2498/Ms. No. C 821
- 28956 SBRA1487 SB93741 P.S. 55355
- 28957 SIR244 SI3001 Ac. No. 7822
- 28958 SMR665 SM2769 शिवरहस्य  
Śivarahasya  
368 Folios, Paper, Sanskrit, Grantha,  
Complete, MFL, IGNCA, New Delhi,  
Sri Kanchi Kamakoti Peetham,  
Kanchipuram
- 28959 SBRA2225 SB107966 Acc. No.57474 शिवरात्रिव्रतखण्डन  
Śivarātrivratākhaṇḍana  
1 Folio; L 10, W 27, 9.2 x 4.8, Paper,  
Sanskrit, Devanāgarī, Complete,  
MFL, IGNCA, New Delhi, Saraswati  
Bhawan Library, Varanasi
- 28960 OIRA131 OI20871 781/Ms. No. B 291 शिवषट्पदी  
Śivaṣaṭpadi  
Nañjarāja  
38 Folios, Paper, Sanskrit, Kannaḍa,  
Complete, MFL, IGNCA, New Delhi,  
Oriental Research Institute, Mysore
- 28961 SBR1840 SB29895 शिवसंहिता  
Śivasāṁhitā  
Folios 2-82; L 9, W 53, 11.9 x 4.9,  
Paper, Sanskrit, Devanāgarī,  
Incomplete, MFL, IGNCA, New  
Delhi, Saraswati Bhawan Library,  
Varanasi
- 28962 SBR1842 SB29921 P.S. 49945/Ā. 8776 शिवसंहिता  
Śivasāṁhitā  
6 Folios; L 11, W 29, 10.6 x 3.4, Paper,  
Sanskrit, Devanāgarī, Incomplete,  
MFL, IGNCA, New Delhi, Saraswati  
Bhawan Library, Varanasi
- शिवयोगप्रदीपिका  
Śivayogapradīpikā  
Śrīsadāśivayoginātha  
28 Folios, Paper, Sanskrit,  
Devanāgarī, Complete, MFL,  
IGNCA, New Delhi, Government  
Oriental Manuscript Library &  
Research Centre, Chennai
- शिवयोगप्रदीपिका  
Śivayogapradīpikā  
Sadāśivendra Yati  
16 Folios, Palm Leaf, Sanskrit,  
Grantha, Complete, MFL, IGNCA,  
New Delhi, Oriental Research  
Institute, Mysore
- शिवयोगप्रदीपिकासार  
Śivayogapradīpikāsāra  
Sadāśivayogī  
6 Folios, Paper, Sanskrit, Devanāgarī,  
Complete, MFL, IGNCA, New Delhi,  
Oriental Research Institute, Mysore
- शिवयोगसारसङ्ग्रह  
Śivayogasārasaṅgraha  
8 Folios, Paper, Sanskrit, Devanāgarī,  
Complete, MFL, IGNCA, New Delhi,  
Saraswati Bhawan Library, Varanasi
- शिवयोगसारसङ्ग्रह  
Śivayogasārasaṅgraha  
12 Folios; L 8, W 19, 18 x 12, Paper,  
Sanskrit, Devanāgarī, Complete,  
MFL, IGNCA, New Delhi, Scindia

- 28963 **SBRA1489** **SB93785**  
P.S. 71210  
**शिवसंहिता**  
**Śivasamhitā**  
35 Folios; L 8, W 30, 9.3 x 4.3, Paper,  
Sanskrit, Devanāgarī, Incomplete, MFL, IGNCA, New Delhi, Saraswati  
Bhawan Library, Varanasi
- 28964 **SBRA1492** **SB93854**  
P.S. 103353  
**शिवसंहिता**  
**Śivasamhitā**  
Folios 1-63, 65-66, Paper, Sanskrit,  
Devanāgarī, Incomplete, MFL,  
IGNCA, New Delhi, Saraswati  
Bhawan Library, Varanasi
- 28965 **SBRA1493** **SB93897**  
P.S. 104304  
**शिवसंहिता**  
**Śivasamhitā**  
38 Folios, Paper, Sanskrit,  
Devanāgarī, Complete, MFL,  
IGNCA, New Delhi, Saraswati  
Bhawan Library, Varanasi
- 28966 **SIR244** **SI3000**  
Ac. No. 3605  
**शिवसंहिता**  
**Śivasamhitā**  
37 Folios; L 9, W 37, 23 x 10, Paper,  
Sanskrit, Devanāgarī, Complete, MFL,  
IGNCA, New Delhi, Scindia  
Oriental Institute, Vikram  
University, Ujjain
- 28967 **SIR244** **SI3002**  
Ac. No. 7413  
**शिवसंहिता**  
**Śivasamhitā**  
53 Folios; L 14, W 42, Pages 1-15, 50,  
58, 60 are not available, 27.5 x 12.5,
- Paper, Sanskrit, Devanāgarī,  
Incomplete, MFL, IGNCA, New  
Delhi, Scindia Oriental Institute,  
Vikram University, Ujjain
- 28968 **SBR1850** **SB30063**  
P. 1296  
**शिवसंहिता**  
**Śivasamhitā**  
5 Folios, Paper, Sanskrit, Devanāgarī,  
Complete, MFL, IGNCA, New Delhi,  
Saraswati Bhawan Library, Varanasi
- 28969 **SBRA2234** **SB108178**  
Acc. No.100578  
**शिवसिद्धान्तशिखर**  
**Śivasiddhāntaśikhara**  
9 Folios; L 11, W 39, 10.3 x 4.2, Paper,  
Sanskrit, Devanāgarī, Incomplete,  
MFL, IGNCA, New Delhi, Saraswati  
Bhawan Library, Varanasi
- 28970 **RIR106** **RI959**  
Ms. No. 959  
**शिवसूत्र**  
**Śivasūtra**  
**Abhinava Gupta**  
13 Folios, Paper, Sanskrit,  
Devanāgarī, Complete, MFL,  
IGNCA, New Delhi, Rajasthan  
Oriental Research Institute, Alwar
- 28971 **OIRA141** **OI20932**  
842/Ms. No. B 371  
**शिवसूत्रवार्तिक**  
**Śivasūtravārtika**  
113 Folios, Paper, Sanskrit, Telugu,  
Complete, MFL, IGNCA, New Delhi,  
Oriental Research Institute, Mysore

- 28972 RIR106 RI958  
Ms. No. 958  
**शिवसूत्रविमर्शिनी**  
**Śivasūtravimarśinī**  
**Vasugupta**  
10 Folios, Paper, Sanskrit, Devanāgarī, Complete, MFL, IGNCA, New Delhi, Rajasthan Oriental Research Institute, Alwar
- 28973 BIR614 BI5215  
807/1891-95  
**शिवसूत्रविमर्शिनी**  
**Śivasūtravimarśinī**  
**Kṣemarāja**  
26 Folios; L 22, W 20, 8 x 13, Paper, Sanskrit, Devanāgarī, Complete, ओं श्रीगुरवे शिवाय नमः॥ ओं रुद्रक्षेत्रशवर्गः समुदयति यतो यत्र विश्रस्तिमृच्छे यत्तत्वं यस्य विश्वं स्फुरितमयमियद्यन्मयं विश्वमेतत्॥, विमृशतशिवप्रोक्तं सूत्रं रहस्यमुज्वलं प्रसभविलसत्सद्युक्त्यान्तः समुत्पुदायि तत्॥, इति श्रीशिवसूत्रविमर्शिनी समाप्त कृतिः श्रीमहामाहेश्वरः राजानक श्रीमदभिनवगुप्ताचार्यपादपद्मोपजीनिव श्रीश्रेमराजस्येति शुभमि इयं श्रीशिवसूत्रार्थ विमर्शिन्यर्थगौरवचिरिताहि मया भट्टानानकेन शिवातिदा॥, MFL, IGNCA, New Delhi, Bhandarkar Oriental Research Institute, Pune
- 28974 BIR614 BI5216  
731/1887-91  
**शिवसूत्रविमर्शिनी**  
**Śivasūtravimarśinī**  
**Kṣemarāja**  
47 Folios; L 14, W 20, 5 1/4 x 9, Paper, Sanskrit, Devanāgarī, Complete, ओं महात्रिपुरायै नमः ओं स्वस्ति ओं नमः शिवाय ओं नमो गणाधिपतये॥, विमृशत शिवप्रोक्तं सूत्रं रहस्यसमुज्वलं। प्रसभविलसत्सद्युक्त्यातः समुत्सवदायि तत्॥, इति श्रीशिवसूत्रविमर्शिनी संपूर्ण समाप्ता॥ कृतिमहामहेश्वरराजानक श्रीमदभिनवगुप्तापादपद्मोपजीविनो राजानकश्रीक्षेमपजीविनो राजानकश्रीक्षेमराजस्येति शिवाम्॥ श्लोकं संवत् 18 ज्ये .शुति द्वादश्यां गुरौ॥, MFL, IGNCA, New Delhi, Bhandarkar Oriental Research Institute, Pune
- 28975 RIR139 RI1255  
Ms. No. 1255  
**शिवसूत्रविमर्शिनी**  
**Śivasūtravimarśinī**  
**Madhusūdana Sarasvatī**  
47 Folios, Paper, Sanskrit, Devanāgarī, Complete, MFL, IGNCA, New Delhi, Rajasthan Oriental Research Institute, Alwar
- 28976 RSR763 RS5641  
Acc. No. 6052  
**शिवसूत्रवृत्ति**  
**Śivasūtravṛtti**  
13 Folios, Paper, Sanskrit, Devanāgarī, Complete, MFL, IGNCA, New Delhi, Shri Ranbir Sanskrit Research Institute, Jammu
- 28977 RIR104 RI944  
Ms. No. 944  
**शिवसूत्रवृत्ति**  
**Śivasūtravṛtti**  
**Jaimini**  
427 Folios, Paper, Sanskrit, Devanāgarī, Complete, MFL, IGNCA, New Delhi, Rajasthan Oriental Research Institute, Alwar
- 28978 SBRA1414 SB92864  
P.S 104412  
**शिवसूत्रसव्याख्या**  
**Śivasūtrasavyākhyā**  
**Kṛṣṇadāsa**  
14 Folios, Paper, Sanskrit, Devanāgarī, Complete, MFL, IGNCA, New Delhi, Saraswati Bhawan Library, Varanasi

- 28979 **OIRA349** **OI22576**  
2499/Ms. No. C 822  
**शिवस्वरोदय**  
**Śivasvarodaya**  
**Śiva**  
6 Folios, Paper, Sanskrit, Devanāgarī,  
Complete, MFL, IGNCA, New Delhi,  
Oriental Research Institute, Mysore
- 28980 **SBR1552** **SB26704**  
A. 49  
**शिवाद्वैतदर्पण**  
**Śivādvaitadarpaṇa**  
**Śivayogindra**  
2 Folios; L 9, W 29, 8.5 x 7, Paper,  
Sanskrit, Devanāgarī, Complete,  
MFL, IGNCA, New Delhi, Saraswati  
Bhawan Library, Varanasi
- 28981 **SBRA1365** **SB91787**  
P.S 65889  
**शिवाद्वैतनिर्णय**  
**Śivādvaitanirṇaya**  
**Appaya Dīkṣita**  
54 Folios; W 35, 12.7 x 5.5, Paper,  
Sanskrit, Devanāgarī, Complete,  
MFL, IGNCA, New Delhi, Saraswati  
Bhawan Library, Varanasi
- 28982 **GCR1357** **GL20117**  
S.R. 806/R. 2130 (a)  
**शिवाद्वैतनिर्णय**  
**Śivādvaitanirṇaya**  
**Appaya Dīkṣita**  
38 Folios, Paper, Sanskrit,  
Devanāgarī, Complete, Pages 77 to  
80 blank, MFL, IGNCA, New Delhi,  
Government Oriental Manuscript  
Library & Research Centre, Chennai
- 28983 **GCR1544** **GL21904**  
S.R. 3903/R. 8543  
**शिवाद्वैतनिर्णय**  
**Śivādvaitanirṇaya**  
74 Folios, Palm Leaf, Sanskrit,  
Grantha, Complete, Folio 74b, 1b,
- 75ba are left blank, MFL, IGNCA,  
New Delhi, Government Oriental  
Manuscript Library & Research  
Centre, Chennai
- 28984 **OIR3** **OI27**  
Ms. No. P 43/1  
**शिवाद्वैतनिर्णय**  
**Śivādvaitanirṇaya**  
**Appaya Dīkṣita**  
61 Folios, Palm Leaf, Sanskrit,  
Telugu, Complete, MFL, IGNCA,  
New Delhi, Oriental Research  
Institute, Mysore
- 28985 **OIR42** **OI522**  
Ms. No. P 249  
**शिवाद्वैतनिर्णय**  
**Śivādvaitanirṇaya**  
**Appaya Dīkṣita**  
60 Folios, Palm Leaf, Sanskrit,  
Telugu, Complete, MFL, IGNCA,  
New Delhi, Oriental Research  
Institute, Mysore
- 28986 **RIR141** **RI1274**  
Ms. No. 1274  
**शिवाद्वैतनिर्णय**  
**Śivādvaitanirṇaya**  
**Appaya Dīkṣita**  
103 Folios, Paper, Sanskrit,  
Devanāgarī, Complete, MFL,  
IGNCA, New Delhi, Rajasthan  
Oriental Research Institute, Alwar
- 28987 **SBR3221** **SB51583**  
P.S 17004/N-2618  
**शिवाद्वैतनिर्णयसव्याख्या**  
**Śivādvaitanirṇayasavyākhyā**  
**Nilakaṇṭha**  
16 Folios; L 10, W 50, 9.8 x 4.2, Paper,  
Sanskrit, Devanāgarī, Complete,  
MFL, IGNCA, New Delhi, Saraswati  
Bhawan Library, Varanasi



28988	<b>SBR3221</b>	<b>SB51584</b> P.S 17003/N-2617	28992	<b>RIR685</b>	<b>RI6168</b> Ms. No. 6590
	<b>शिवाद्वैतनिर्णयसव्याख्या</b> <b>Śivādvaitanirṇayasavyākhyā</b> Folios 9-11; L 11, W 38, 10.3 x 4.8, Paper, Sanskrit, Devanāgarī, Incomplete, MFL, IGNCA, New Delhi, Saraswati Bhawan Library, Varanasi			<b>शिवानन्दलहरी</b> <b>Śivānandalaharī</b> 25 Folios, Paper, Sanskrit, Devanāgarī, Complete, MFL, IGNCA, New Delhi, Rajasthan Oriental Research Institute, Alwar	
28989	<b>SBRA1430</b>	<b>SB93201</b> P.S. 71914	28993	<b>GCR2908</b>	<b>GL40581</b> S.R. 3952/R. 11713
	<b>शिवाद्वैतनिर्णयसव्याख्या</b> <b>Śivādvaitanirṇayasavyākhyā</b> <b>Nilakaṇṭha</b> 31 Folios; L 7, W 31, 10 x 4.4, Paper, Sanskrit, Devanāgarī, Complete, MFL, IGNCA, New Delhi, Saraswati Bhawan Library, Varanasi			<b>शिवानन्दीय</b> <b>Śivānandīya</b> <b>Āccā Dīkṣita</b> 26 Folios, Paper, Sanskrit, Devanāgarī, Complete, Page 2 is blank, 1-28 चरितानि।।, MFL, IGNCA, New Delhi, Government Oriental Manuscript Library & Research Centre, Chennai	
28990	<b>GCR2555</b>	<b>GL34574</b> S.D. 2233/5114	28994	<b>SMR470</b>	<b>SM2266</b> Dec. No. 5309
	<b>शिवाद्वैतप्रकाशक</b> <b>Śivādvaitaprakāśaka</b> 145 Folios, Palm Leaf, Sanskrit, Kannaḍa, Incomplete, Folio 6b, 11b, .... 137b, 139b are blank, MFL, IGNCA, New Delhi, Government Oriental Manuscript Library & Research Centre, Chennai			<b>शिवार्कमणिदीपिका</b> <b>Śivārkamaṇidīpikā</b> <b>Appaya Dīkṣita</b> 148 Folios, Palm Leaf, Sanskrit, Grantha, Complete, MFL, IGNCA, New Delhi, Sri Kanchi Kamakoti Peetham, Kanchipuram	
28991	<b>SBRA2225</b>	<b>SB107974</b> Acc. No.61416	28995	<b>SMR638</b>	<b>SM2696</b> Dec. No. 5737
	<b>शिवाद्वैतप्रकाशिका</b> <b>Śivādvaitaprakāśikā</b> <b>Kāśīnātha</b> 9 Folios; L 10, W 39, 9.9 x 4, Paper, Sanskrit, Devanāgarī, Complete, MFL, IGNCA, New Delhi, Saraswati Bhawan Library, Varanasi			<b>शिवार्कमणिदीपिका</b> <b>Śivārkamaṇidīpikā</b> <b>Appaya</b> 1105 Folios, Paper, Sanskrit, Devanāgarī, Complete, MFL, IGNCA, New Delhi, Sri Kanchi Kamakoti Peetham, Kanchipuram	

- 28996 RIR94 RI838  
Ms. No. 838  
शिवार्कोदय  
Śivārkodaya  
Gāgā Bhaṭṭa  
17 Folios, Paper, Sanskrit,  
Devanāgarī, Complete, MFL,  
IGNCA, New Delhi, Rajasthan  
Oriental Research Institute, Alwar
- 28997 RIR94 RI839  
Ms. No. 839  
शिवार्कोदय  
Śivārkodaya  
Gāgā Bhaṭṭa  
39 Folios, Paper, Sanskrit,  
Devanāgarī, Complete, MFL,  
IGNCA, New Delhi, Rajasthan  
Oriental Research Institute, Alwar
- 28998 RIR95 RI840  
Ms. No. 840  
शिवार्कोदय  
Śivārkodaya  
Gāgā Bhaṭṭa  
69 Folios, Paper, Sanskrit,  
Devanāgarī, Complete, MFL,  
IGNCA, New Delhi, Rajasthan  
Oriental Research Institute, Alwar
- 28999 RIR95 RI841  
Ms. No. 841  
शिवार्कोदय  
Śivārkodaya  
Gāgā Bhaṭṭa  
14 Folios, Paper, Sanskrit,  
Devanāgarī, Complete, MFL,  
IGNCA, New Delhi, Rajasthan  
Oriental Research Institute, Alwar
- 29000 RIR95 RI842  
Ms. No. 842  
शिवार्कोदय  
Śivārkodaya  
Gāgā Bhaṭṭa
- 13 Folios, Paper, Sanskrit,  
Devanāgarī, Complete, MFL,  
IGNCA, New Delhi, Rajasthan  
Oriental Research Institute, Alwar
- 29001 RIR95 RI843  
Ms. No. 843  
शिवार्कोदय  
Śivārkodaya  
Gāgā Bhaṭṭa  
31 Folios, Paper, Sanskrit,  
Devanāgarī, Complete, MFL,  
IGNCA, New Delhi, Rajasthan  
Oriental Research Institute, Alwar
- 29002 RIR95 RI844  
Ms. No. 844  
शिवार्कोदय  
Śivārkodaya  
Gāgā Bhaṭṭa  
9 Folios, Paper, Sanskrit, Devanāgarī,  
Complete, MFL, IGNCA, New Delhi,  
Rajasthan Oriental Research  
Institute, Alwar
- 29003 RIR95 RI845  
Ms. No. 845  
शिवार्कोदय  
Śivārkodaya  
Gāgā Bhaṭṭa  
8 Folios, Paper, Sanskrit, Devanāgarī,  
Complete, MFL, IGNCA, New Delhi,  
Rajasthan Oriental Research  
Institute, Alwar
- 29004 RIR95 RI846  
Ms. No. 846  
शिवार्कोदय  
Śivārkodaya  
Gāgā Bhaṭṭa  
29 Folios, Paper, Sanskrit,  
Devanāgarī, Complete, MFL,  
IGNCA, New Delhi, Rajasthan  
Oriental Research Institute, Alwar

- 29005 RIR95 RI847  
Ms. No. 847  
शिवार्कोदय  
Śivārkodaya  
Gāgā Bhaṭṭa  
38 Folios, Paper, Sanskrit, Devanāgarī, Complete, MFL, IGNCA, New Delhi, Rajasthan Oriental Research Institute, Alwar
- 29006 RIR95 RI848  
Ms. No. 848  
शिवार्कोदय  
Śivārkodaya  
Gāgā Bhaṭṭa  
14 Folios, Paper, Sanskrit, Devanāgarī, Complete, MFL, IGNCA, New Delhi, Rajasthan Oriental Research Institute, Alwar
- 29007 RIR95 RI849  
Ms. No. 849  
शिवार्कोदय  
Śivārkodaya  
Āpadeva  
13 Folios, Paper, Sanskrit, Devanāgarī, Complete, MFL, IGNCA, New Delhi, Rajasthan Oriental Research Institute, Alwar
- 29008 SBRA2376 SB110822  
Acc. No. 93952  
शिवार्या  
Śivāryā  
70 Folios; L 12, W 27, 10.2 x 6, Paper, Sanskrit, Devanāgarī, Complete, MFL, IGNCA, New Delhi, Saraswati Bhawan Library, Varanasi
- 29009 SBRA2235 SB108185  
Acc. No.76056(kha)  
शिवोकृष्टविचार  
Śivokṛṣṭavicāra
- 10 Folios; L 11, W 46, 14.3 x 5.9, Paper, Sanskrit, Devanāgarī, Complete, MFL, IGNCA, New Delhi, Saraswati Bhawan Library, Varanasi
- 29010 SBR2847 SB44422  
P.S. 45407/Ā.4213  
शिवोत्कर्षनिर्णय  
Śivotkarṣanirṇaya  
8 Folios; L 10, W 41, 9.5 x 3.7, Paper, Sanskrit, Devanāgarī, Incomplete, MFL, IGNCA, New Delhi, Saraswati Bhawan Library, Varanasi
- 29011 GCRA66 GL42269  
715  
शिवोहपञ्चक  
Śivohapañcaka  
3 Folios, Paper, Sanskrit, Devanāgarī, Complete, MFL, IGNCA, New Delhi, Government Oriental Manuscript Library & Research Centre, Chennai
- 29012 SBR1866 SB30372  
P.S -48600/Ā-7504  
शिष्टलक्षण  
Śiṣṭalakṣaṇa  
2 Folios; L 17, W 39, 8.5 x 3.9, Paper, Sanskrit, Devanāgarī, Complete, MFL, IGNCA, New Delhi, Saraswati Bhawan Library, Varanasi
- 29013 OIRA526 OI23850  
3783/Ms. No. C 2104  
शिष्टविविचार  
Śiṣṭavivicāra  
Kāśinātha  
7 Folios, Paper, Sanskrit, Devanāgarī, Complete, MFL, IGNCA, New Delhi, Oriental Research Institute, Mysore

- 29014 OIRA554 OI24119  
4062/Ms. No. C 2389  
Delhi, Bhandarkar Oriental Research  
Institute, Pune
- शिक्षात्वनिरुक्ति  
Śiṣṭātvānirukti  
Kāśīnātha  
7 Folios, Paper, Sanskrit, Devanāgarī,  
Complete, MFL, IGNC, New Delhi,  
Oriental Research Institute, Mysore
- 29015 GCR1737 GL24557  
S.R. 5222/R. 11279  
Delhi, Bhandarkar Oriental Research  
Institute, Pune
- शिक्षाक्रम  
Śiṣyakrama  
4 Folios, Palm Leaf, Sanskrit,  
Grantha, Complete, MFL, IGNC,  
New Delhi, Government Oriental  
Manuscript Library & Research  
Centre, Chennai
- 29016 TLR495 TL5590  
B. 6556/7668  
Delhi, Bhandarkar Oriental Research  
Institute, Pune
- शिक्षाप्रश्नोपनिषत्  
Śiṣyapraśnopaniṣat  
10 Folios, Paper, Sanskrit,  
Devanāgarī, Incomplete, देवदत्त यज्ञदत्त  
विष्णुः॥, MFL, IGNC, New Delhi,  
Maharaja Sarfoji Saraswati Mahal  
Library, Thanjavur
- 29017 BIR614 BI5217  
806-A/1886-92  
Delhi, Bhandarkar Oriental Research  
Institute, Pune
- शिक्षाशिक्षा  
Śiṣyaśikṣā  
Samskāracārya  
1 Folio; L 14, W 37, 9 1/2 x 4 1/4,  
Paper, Sanskrit, Devanāgarī,  
Complete, श्रीकृष्णाय नमः॥ मुद्द जहीहि  
धनागमत्तृष्णां कुरु सद्बुद्धिं मनसि वितृष्णां॥  
यल्लभसे निजकर्मोपात्तं वित्तं तेन विनोदय चित्तं॥  
द्वादशपद्धटिकाभिरशेषः शिक्ष्याणां कथितो  
ह्युपदेशः॥ आसां यो न करोति विवेकं पच्येतैप  
विनीतो नरकं॥ इति श्रीशंकराचार्यविरचिता  
शिक्षाशिक्षा॥, MFL, IGNC, New
- 29018 SBRA1426 SB93059  
P.S. 55628  
Delhi, Bhandarkar Oriental Research  
Institute, Pune
- शीघ्रबोध  
Śighrabodha  
12 Folios, Paper, Sanskrit,  
Devanāgarī, Complete, MFL,  
IGNC, New Delhi, Saraswati  
Bhawan Library, Varanasi
- 29019 BIR1373 BI13031  
Acc. No. 402/1880-81  
Delhi, Bhandarkar Oriental Research  
Institute, Pune
- शीलोपदेशमाला  
Śilopadeśamālā  
108 Folios, 10 x 4 1/2, Paper, Prakrit,  
Devanāgarī, Incomplete, MFL,  
IGNC, New Delhi, Bhandarkar  
Oriental Research Institute, Pune
- 29020 BIR1790 BI15441  
Acc. No. 1325/1884-87  
Delhi, Bhandarkar Oriental Research  
Institute, Pune
- शीलोपदेशमालावृत्ति  
Śilopadeśamālāvṛtti  
123 Folios, 10 x 4, Paper, Sanskrit,  
Devanāgarī, Complete, MFL,  
IGNC, New Delhi, Bhandarkar  
Oriental Research Institute, Pune
- 29021 BIR1918 BI16449  
Acc. No. 1261/1887-91  
Delhi, Bhandarkar Oriental Research  
Institute, Pune
- शीलोपदेशमालावृत्ति  
Śilopadeśamālāvṛtti  
112 Folios, Paper, Sanskrit,  
Devanāgarī, Complete, Śaṁvat 1613,  
MFL, IGNC, New Delhi,  
Bhandarkar Oriental Research  
Institute, Pune

- 29022 OIRA267, 268 OI21876  
1796/Ms. No. C 96  
शीषवाक्यार्थचन्द्रिकासुधाटिप्पणी  
Śiṣavākyārthacandrikāsudhāṭippaṇī  
Keśava Bhaṭṭa  
518 Folios, Paper, Sanskrit,  
Devanāgarī, Incomplete, MFL,  
IGNCA, New Delhi, Oriental  
Research Institute, Mysore
- 29023 OIRA36 OI20283  
190/Ms. No. A 237/2  
शुकजनकसंवाद  
Śukajanakasaṁvāda  
30 Folios, Paper, Sanskrit,  
Malayalam, Malayālam, Complete,  
MFL, IGNCA, New Delhi, Oriental  
Research Institute, Mysore
- 29024 RSR141 RS1084  
शुकशतक  
Śukaśataka  
Gaṅgādharendra Sarasvatī  
4 Folios, Paper, Sanskrit, Devanāgarī,  
Incomplete, MFL, IGNCA, New  
Delhi, Shri Ranbir Sanskrit Research  
Institute, Jammu
- 29025 RSR236 RS2036  
शुकशतकव्याख्यान  
Śukaśatakavyākhyāna  
Gaṅgādharendra Sarasvatī  
6 Folios, Paper, Sanskrit, Devanāgarī,  
Complete, MFL, IGNCA, New Delhi,  
Shri Ranbir Sanskrit Research  
Institute, Jammu
- 29026 BIR1749 BI15140  
Acc. No. 412/1884-87  
शुकसंवाद  
Śukasamvāda  
5 Folios, 9 3/4 x 4 1/4, Paper,  
Sanskrit, Devanāgarī, Complete,
- MFL, IGNCA, New Delhi,  
Bhandarkar Oriental Research  
Institute, Pune
- 29027 BIR1824 BI15667  
Acc. No. 807/1886-92  
शुकसंवादोद्धार  
Śukasamvādoddhāra  
4 Folios, Paper, Sanskrit, Devanāgarī,  
Complete, MFL, IGNCA, New Delhi,  
Bhandarkar Oriental Research  
Institute, Pune
- 29028 BIR1697 BI14814  
Acc. No. 357/1884-86  
शुकसूक्तिसुधाकर  
Śukasūktisudhākara  
Śukadeva  
57 Folios, 14 x 5 1/2, Paper, Sanskrit,  
Devanāgarī, Complete, MFL,  
IGNCA, New Delhi, Bhandarkar  
Oriental Research Institute, Pune
- 29029 SBRA1353 SB91637  
P.S. 53476  
शुकानुप्रश्ना  
Śukānupraśnā  
2 Folios, Paper, Sanskrit, Devanāgarī,  
Complete, MFL, IGNCA, New Delhi,  
Saraswati Bhawan Library, Varanasi
- 29030 SBRA1401 SB92540  
P.S. 89721  
शुकाष्टक  
Śukāṣṭaka  
Śaṅkarācārya  
1 Folio; L 9, W 31, 9.4 x 4.2, Paper,  
Sanskrit, Devanāgarī, Complete,  
MFL, IGNCA, New Delhi, Saraswati  
Bhawan Library, Varanasi

- 29031 **SIR273** **SI3311**  
Ac. No. 6732/1033  
**शुकाष्टक**  
**Śukāṣṭaka**  
**Gaṅgādharendra**  
8 Folios; L 11, W 43, 21 x 11, Paper, Sanskrit, Devanāgarī, Complete, MFL, IGNCA, New Delhi, Scindia Oriental Institute, Vikram University, Ujjain
- 29032 **RSR841** **RS5798**  
Acc. No. 6270  
**शुकाष्टक**  
**Śukāṣṭaka**  
6 Folios, Paper, Sanskrit, Devanāgarī, Complete, MFL, IGNCA, New Delhi, Shri Ranbir Sanskrit Research Institute, Jammu
- 29033 **RIR123** **RI1132**  
Ms. No. 1132  
**शुकाष्टकव्याख्या**  
**Śukāṣṭakavyākhyā**  
**Bādarāyaṇa**  
7 Folios, Paper, Sanskrit, Devanāgarī, Complete, MFL, IGNCA, New Delhi, Rajasthan Oriental Research Institute, Alwar
- 29034 **SBRA1438** **SB93240**  
P.S. 69991  
**शुकाष्टकव्याख्यान**  
**Śukāṣṭakavyākhyāna**  
**Gaṅgādhara**  
5 Folios, Paper, Sanskrit, Devanāgarī, Complete, MFL, IGNCA, New Delhi, Saraswati Bhawan Library, Varanasi
- 29035 **GCR2926** **GL40743**  
S.R. 3837/R. 9685  
**शुकाष्टकव्याख्यान**  
**Śukāṣṭakavyākhyāna**  
**Gaṅgādharendra**
- 6 Folios, Paper, Sanskrit, Devanāgarī, Complete, इति शुकाष्टकव्याख्यानं सम्पूर्णम् ।, MFL, IGNCA, New Delhi, Government Oriental Manuscript Library & Research Centre, Chennai
- 29036 **SBR1718** **SB28595**  
P.S. 25522/N. 2\*72/121  
**शुद्धसुसंवेद**  
**Śuddhasusaṁveda**  
35 Folios; L 16, W 47, 9 x 4.6, Paper, Sanskrit, Devanāgarī, Incomplete, MFL, IGNCA, New Delhi, Saraswati Bhawan Library, Varanasi
- 29037 **RRR160** **RR2201**  
Ms. No. 39589  
**शुद्धद्वैतमार्तण्ड**  
**Śuddhādvaitamārtanḍa**  
**Giridhara**  
20 Folios, Paper, Sanskrit, Devanāgarī, Incomplete, MFL, IGNCA, New Delhi, Rajasthan Oriental Research Institute, Jodhpur
- 29038 **SIR273** **SI3314**  
Ac. No. 9999/1039  
**शुद्धद्वैतमार्तण्डप्रकाशव्याख्यासहित**  
**Śuddhādvaitamārtanḍaprakāśavyākhyāsahita**  
**Giridhārī**  
19 Folios; L 17, W 59, 29 x 11, Paper, Sanskrit, Devanāgarī, Complete, MFL, IGNCA, New Delhi, Scindia Oriental Institute, Vikram University, Ujjain
- 29039 **GCR1378** **GL20347**  
S.R. 1157/R. 2459  
**शुद्धानन्दसव्याख्या**  
**Śuddhānandasavyākhyā**  
16 Folios, Paper, Sanskrit, Grantha, Complete, MFL, IGNCA, New Delhi, Government Oriental Manuscript Library & Research Centre, Chennai

- 29040 OIR489 OI3567  
Ms. No. P 2961  
श्रुतप्रकाशिकव्याख्यातत्त्वप्रकाशिका  
Śṛtaprakāśikāvyākhyātattvaprakāśikā  
125 Folios, Palm Leaf, Sanskrit,  
Telugu, Incomplete, MFL, IGNCA,  
New Delhi, Oriental Research  
Institute, Mysore
- 29041 OIR488 OI3562  
Ms. No. P 2957  
श्रुतप्रकाशिकाव्याख्या  
Śṛtaprakāśikāvyākhyā  
Lakṣamaṇācārya  
101 Folios, Folios 100-101 missing,  
Palm Leaf, Sanskrit, Grantha,  
Incomplete, MFL, IGNCA, New  
Delhi, Oriental Research Institute,  
Mysore
- 29042 OIR488 OI3564  
Ms. No. P 2959  
श्रुतप्रकाशिकाव्याख्या  
Śṛtaprakāśikāvyākhyā  
Suddhasatva  
109 Folios, Palm Leaf, Sanskrit,  
Grantha, Incomplete, MFL, IGNCA,  
New Delhi, Oriental Research  
Institute, Mysore
- 29043 OIR510 OI3689  
Ms. No. P. 3084  
श्रुतप्रकाशिकाश्रीभाष्यव्याख्या  
Śṛtaprakāśikāśrībhāṣyavyākhyā  
Sudarśanācārya  
Folios 125-251, Missing Folios no.  
141-162, 207, 247, Palm Leaf,  
Sanskrit, Grantha, Incomplete, MFL,  
IGNCA, New Delhi, Oriental  
Research Institute, Mysore
- 29044 OIR538 OI3858  
Ms. No. P. 3261  
श्रुतप्रकाशिकाश्रीभाष्यव्याख्या  
Śṛtaprakāśikāśrībhāṣyavyākhyā
- Sudarśanācārya  
173 Folios, Palm Leaf, Sanskrit,  
Grantha, Incomplete, MFL, IGNCA,  
New Delhi, Oriental Research  
Institute, Mysore
- 29045 OIR540 OI3869  
Ms. No. P. 3260  
श्रुतप्रकाशिकाश्रीभाष्यव्याख्या  
Śṛtaprakāśikāśrībhāṣyavyākhyā  
Sudarśanācārya  
319 Folios, Palm Leaf, Sanskrit,  
Grantha, Incomplete, MFL, IGNCA,  
New Delhi, Oriental Research  
Institute, Mysore
- 29046 OIRA628 OI24867  
4818/Ms. No. C 3011  
श्रुत्यातिबलाबलबीजभङ्ग  
Śṛtyātibalābalabījabhaṅga  
23 Folios, Folio 16 missing, Paper,  
Sanskrit, Devanāgarī, Complete,  
MFL, IGNCA, New Delhi, Oriental  
Research Institute, Mysore
- 29047 OIR145 OI1550  
Ms. No. P 951  
शेषचन्द्रिका  
Śeṣacandrikā  
Raghunātha Yati  
Folios 76-185, Palm Leaf, Sanskrit,  
Telugu, Incomplete, MFL, IGNCA,  
New Delhi, Oriental Research  
Institute, Mysore
- 29048 OIR298 OI2540  
Ms. No. P 1927  
शेषचन्द्रिका  
Śeṣacandrikā  
Raghunātha Yati  
337 Folios, Palm Leaf, Sanskrit,  
Kannāḍa, Incomplete, MFL, IGNCA,  
New Delhi, Oriental Research  
Institute, Mysore

- 29049 OIR630, 631 OI4409  
Ms. No. P. 3682  
शेषचन्द्रिका  
Śeṣacandrikā  
Raghunātha  
Folios 40-138, Palm Leaf, Sanskrit,  
Nandināgarī, Complete, MFL,  
IGNCA, New Delhi, Oriental  
Research Institute, Mysore
- 29050 OIRA521 OI23797  
3730/Ms. No. C 2050  
शेषचन्द्रिका  
Śeṣacandrikā  
Raghunātha Yati  
85 Folios, Paper, Sanskrit,  
Devanāgarī, Complete, MFL,  
IGNCA, New Delhi, Oriental  
Research Institute, Mysore
- 29051 OIRA521 OI23798  
3731/Ms. No. C 2051  
शेषचन्द्रिका  
Śeṣacandrikā  
Raghunātha Yati  
73 Folios, Paper, Sanskrit,  
Devanāgarī, Complete, MFL,  
IGNCA, New Delhi, Oriental  
Research Institute, Mysore
- 29052 OIR8 OI159  
Ms. No. P 77  
शेषचरित्ररक्षा  
Śeṣacaritrarakṣā  
Vedāntācārya  
Folios 132-240, 153 missing, Palm  
Leaf, Sanskrit, Grantha, Complete,  
MFL, IGNCA, New Delhi, Oriental  
Research Institute, Mysore
- 29053 GCR119 GL1434  
S.D. 149/14085  
शेषत्वशेषित्वलक्षणोपन्यास  
Śeṣatvaśeṣitvalakṣaṇopanyāsa
- 3 Folios, Palm Leaf, Sanskrit,  
Grantha, Incomplete, MFL, IGNCA,  
New Delhi, Government Oriental  
Manuscript Library & Research  
Centre, Chennai
- 29054 GCRA288 GL45058  
4241/SD-149/14085  
शेषत्वशेषित्वलक्षणोपन्यास  
Śeṣatvaśeṣitvalakṣaṇopanyāsa  
Folios 18-19, Palm Leaf, Sanskrit,  
Grantha, Complete, MFL, IGNCA,  
New Delhi, Government Oriental  
Manuscript Library & Research  
Centre, Chennai
- 29055 OIR1003 OI16198  
Ms. No. P. 6063/5  
शेषमार्गनिरूपण  
Śeṣamārganirūpaṇa  
Ānanda Tīrthāryatanūdbhava  
20A Folio, 39.8 x 4.5, Palm Leaf,  
Sanskrit, Nandināgarī, Complete,  
MFL, IGNCA, New Delhi, Oriental  
Research Institute, Mysore
- 29056 OIRA499 OI23628  
3559/Ms. No. C 1876  
शेषवाक्यार्थचन्द्रिका  
Śeṣavākyaṛthacandrikā  
Keśavācārya  
42 Folios, Paper, Sanskrit,  
Devanāgarī, Complete, MFL,  
IGNCA, New Delhi, Oriental  
Research Institute, Mysore
- 29057 OIRA500 OI23630  
3561/Ms. No. C 1878  
शेषवाक्यार्थचन्द्रिका  
Śeṣavākyaṛthacandrikā  
Keśavācārya  
268 Folios, Paper, Sanskrit,  
Devanāgarī, Incomplete, MFL,  
IGNCA, New Delhi, Oriental  
Research Institute, Mysore



- 29058 OIRA301, 302 OI22114  
2037/Ms. No. C 338  
शेषवाक्यार्थचन्द्रिकासुधाव्याख्या  
Śeṣavākyārthacandrikāsudhāvyaḥyā  
Keśava Bhaṭṭa  
439 Folios, Paper, Sanskrit,  
Devanāgarī, Complete, MFL,  
IGNCA, New Delhi, Oriental  
Research Institute, Mysore
- 29059 OIR954 OI13992  
P.5779/12  
शेषार्यवृत्ति  
Śeṣāryavṛtti  
Śeṣārya  
Folios 65-70, 35.5 x 3c.m., Palm Leaf,  
Sanskrit, Telugu, Complete, MFL,  
IGNCA, New Delhi, Oriental  
Research Institute, Mysore
- 29060 GCR1158 GL18085  
S.R. 1970/R. 4081 (d)  
शेषार्यसव्याख्या  
Śeṣāryāsavyāḥyā  
Rāghavānandamuni  
12 Folios, Palm Leaf, Sanskrit,  
Telugu, Incomplete, MFL, IGNCA,  
New Delhi, Government Oriental  
Manuscript Library & Research  
Centre, Chennai
- 29061 SBRA2228, 2229 SB108040  
Acc. No.76049  
शैवकर्णामृत  
Śaivakarṇāmṛta  
Appaya Dīkṣita  
43 Folios; L 7, W 17, 5.9 x 4.6, Paper,  
Sanskrit, Devanāgarī, Complete,  
MFL, IGNCA, New Delhi, Saraswati  
Bhawan Library, Varanasi
- 29062 SBR2856 SB44571  
P.S 46933/Ā-5746  
शैवमतव्याख्यान
- Śaivamatavyāḥyāna  
24 Folios; L 11, W 36, 9.9 x 4.2, Paper,  
Sanskrit, Devanāgarī, Complete,  
MFL, IGNCA, New Delhi, Saraswati  
Bhawan Library, Varanasi
- 29063 OIR94 OI1029  
Ms. No. P 627/1  
शैववैष्णवविचार  
Śaivavaiṣṇavavicāra  
146 Folios, Folios 141 missing, Palm  
Leaf, Sanskrit, Grantha, Incomplete,  
MFL, IGNCA, New Delhi, Oriental  
Research Institute, Mysore
- 29064 OIR109 OI1197  
Ms. No. P 716  
शैववैष्णवविचारग्रन्थ  
Śaivavaiṣṇavavicāragrantha  
65 Folios, Palm Leaf, Sanskrit,  
Nandināgarī, Incomplete, MFL,  
IGNCA, New Delhi, Oriental  
Research Institute, Mysore
- 29065 OIRA80 OI20588  
495/Ms. No. A 758  
शैववैष्णवविचारग्रन्थ  
Śaivavaiṣṇavavicāragrantha  
37 Folios, Paper, Sanskrit, Telugu,  
Incomplete, MFL, IGNCA, New  
Delhi, Oriental Research Institute,  
Mysore
- 29066 GCR1410 GL20657  
S.R. 1504/R. 2928  
शैवशैलाशनि  
Śaivaśailāśani  
Narasirṅha  
68 Folios, Paper, Sanskrit, Telugu,  
Incomplete, MFL, IGNCA, New  
Delhi, Government Oriental  
Manuscript Library & Research  
Centre, Chennai

29067	GCR2376	GL32008	29071	OIR960	OI14194
	S.R. 9817/21880, 21881				P.5823/2
	<b>शैवषोडशक्रियाप्रकाशिका</b>			<b>शौनस्तुतिव्याख्या</b>	
	<b>Śaivaṣoḍaśakriyāprakāśikā</b>			<b>Śaunastutivyākhyā</b>	
	46 Folios, Palm Leaf, Sanskrit, Grantha, Complete, Folio 46 blank, सोमवार-प्रदोष-कृत्तिका व्रतोद्यापनानि other leaves are injured, MFL, IGNCA, New Delhi, Government Oriental Manuscript Library & Research Centre, Chennai			24 Folios, 41 x 3.5c.m., Palm Leaf, Sanskrit, Telugu, Complete, MFL, IGNCA, New Delhi, Oriental Research Institute, Mysore	
29068	SBR2864	SB44735	29072	GCRA221	GL43896
		P.S. 3401			2787/SR-5032/17524
	<b>शैवसुधाकर</b>			<b>शौश्रुतशरीर</b>	
	<b>Śaivasudhākara</b>			<b>Śauśrutaśarīra</b>	
	<b>Gadānanda</b>			<b>Ullanācārya</b>	
	7 Folios; L 10, W 47, 13.6 x 5.5, Paper, Sanskrit, Devanāgarī, Incomplete, MFL, IGNCA, New Delhi, Saraswati Bhawan Library, Varanasi			49 Folios, Paper, Sanskrit, Devanāgarī, Complete, Nibandhasaṅgraha, MFL, IGNCA, New Delhi, Government Oriental Manuscript Library & Research Centre, Chennai	
29069	SBRA2226	SB107991	29073	SBR1552	SB26696
		Acc. No.70483			N.12/937 = N.12*50/48
	<b>शैवसुधाकर</b>			<b>श्यामारहस्य</b>	
	<b>Śaivasudhākara</b>			<b>Śyāmārahasya</b>	
	14 Folios; L 11, W 22, 13.6 x 7.8, Paper, Sanskrit, Devanāgarī, Complete, MFL, IGNCA, New Delhi, Saraswati Bhawan Library, Varanasi			Folios 30, 33-164; L 9, W 32, 10.5" x 4.5", Paper, Sanskrit, Devanāgarī, Incomplete, MFL, IGNCA, New Delhi, Saraswati Bhawan Library, Varanasi	
29070	SBRA2227	SB108008	29074	GCRA157	GL43039
		Acc. No.70542			1718/SD 1551/17829
	<b>शैवसुधाकर</b>			<b>श्यामार्चनातरङ्गिणी</b>	
	<b>Śaivasudhākara</b>			<b>Śyāmārcanātarāṅgiṇī</b>	
	<b>Sadānandasvāmī</b>			<b>Viśveśvara Svāmī</b>	
	86 Folios; L 8, W 44, 11 x 4.8, Paper, Sanskrit, Devanāgarī, Complete, MFL, IGNCA, New Delhi, Saraswati Bhawan Library, Varanasi			236 Folios, Paper, Sanskrit, Telugu, Incomplete, MFL, IGNCA, New Delhi, Government Oriental Manuscript Library & Research Centre, Chennai	

- 29075 **SBR1557** **SB26797** **BI7510**  
P.S. 33793/N. 8/1154 Acc. No. 1212/1887-91  
**श्रद्धाप्रकरण**  
**Śraddhāprakaraṇa**  
**Advaitānanda**  
Folios 7-9; L 9, W 35, 9.3 x 3.1, Paper, Sanskrit, Devanāgarī, Complete, MFL, IGNC, New Delhi, Saraswati Bhawan Library, Varanasi
- 29076 **RSR211** **RS1843** **BI7512**  
**श्रद्धाप्रकरण**  
**Śraddhāprakaraṇa**  
16 Folios, Paper, Sanskrit, Devanāgarī, Complete, MFL, IGNC, New Delhi, Shri Ranbir Sanskrit Research Institute, Jammu
- 29077 **BIR825** **BI7550**  
Acc. No. 251/1871-72  
**श्रमणसूत्र**  
**Śramaṇasūtra**  
6 Folios, Paper, Prakrit, Devanāgarī, Complete, MFL, IGNC, New Delhi, Bhandarkar Oriental Research Institute, Pune
- 29078 **BIR825** **BI7555**  
Acc. No. 1292/1886-92  
**श्रमणसूत्र**  
**Śramaṇasūtra**  
7 Folios; L 13, W 32 - 42, 10 1/8 x 4 3/8, Paper, Prakrit, Devanāgarī, Complete, नमो अरिहंताणं करोमि भंते चत्वारिमंगलं इच्छामि पडिकमिउं इरियावहियाए। इच्छामि कमिउं पगामसिजाएअ निगाम सिजाए संथारा उव्वत्तवाए।।, अड्ढाइजेसु दीवसमुहेसउ चउव्वीसं इति प्रकमणासूत्र संपूर्ण।।, साधिभणी चउव्वीसंनिंदुं साथ इम मानि वचनि काय करी पाप थिकु निवर्त्तुं तेह भणी चउव्वीसं जिंनं वादुं मंगलीक भणी 50 इति श्रीसाधूप्रतिकमणा सूत्रलघुवृत्ति समाप्तः।।, MFL, IGNC, New Delhi, Bhandarkar Oriental Research Institute, Pune
- 29079 **BIR824** **BI7510**  
Acc. No. 1212/1887-91  
**श्रमणोपासकप्रतिक्रमणसूत्र**  
**Śramaṇopāsakapratikramaṇasūtra**  
**Vijaya Sūri**  
83 Folios, Paper, Prakrit, Devanāgarī, Complete, MFL, IGNC, New Delhi, Bhandarkar Oriental Research Institute, Pune
- 29080 **BIR824** **BI7512**  
Acc. No. 1213/1887-91  
**श्रमणोपासकप्रतिक्रमणसूत्र**  
**Śramaṇopāsakapratikramaṇasūtra**  
244 Folios, Paper, Prakrit, Devanāgarī, Complete, MFL, IGNC, New Delhi, Bhandarkar Oriental Research Institute, Pune
- 29081 **BIR614** **BI5219**  
668-B/1883-84  
**श्रवणविधि**  
**Śravaṇavidhi**  
1 Folio; L 10, W 28, 8 1/4 x 4, Paper, Sanskrit, Devanāgarī, Complete, आदौ परिक्षेत समीपं गत्वा शोऽशोपचारेण पूजित्वा पश्चान् महावाक्यश्रवणं कार्यं।। स शिष्यं कीदृशत्र अभिमानवर्जितः श्रधावान शमदमादिगुणसंपन्न गुरुसेवायां तत्परं वाचिककाईकमानसिक शक्तिमान्।।, एवं विधानतः सम्यकं श्रुत्वा मोक्षमवाप्नुयात्।। अन्यथा नरकं घोरं प्रोष्यते कल्पसंमितं।।, इति श्रवणविधि समाप्ता।।, MFL, IGNC, New Delhi, Bhandarkar Oriental Research Institute, Pune
- 29082 **SBRA2363** **SB110593**  
Acc.No 107623  
**श्राणंदश्रावकविधि**  
**Śrāṇandaśrāvakaividhi**  
12 Folios; L 13, W 39, 9.5 x 5, Paper, Sanskrit, Devanāgarī, Incomplete, MFL, IGNC, New Delhi, Saraswati Bhawan Library, Varanasi

- 29083 BIR1282 BI12508  
Acc. No. 675/1875-76  
श्राद्धगुणसङ्ग्रह  
Śrāddhaguṇasaṅgraha  
50 Folios, 9 1/4 x 4 1/4, Paper, Prakrit, Devanāgarī, Complete, MFL, IGNA, New Delhi, Bhandarkar Oriental Research Institute, Pune
- 29084 BIR803 BI7198  
Acc. No. 1263/1887-91  
श्राद्धजीतकल्पसूत्र  
Śrāddhajītakalpasūtra  
Dharmaghoṣa  
63 Folios; L 15, W 40, 9 3/4 x 4 3/8, Paper, Prakrit, Devanāgarī, Complete, कयप्पवयणप्पणामो जीअगयं सङ्कदाणपरिचित्तं सपरहिअधारणट्ठा जहासुअं किपि जयेमि॥, पुनर्निजमनीषिकया कल्पनाविज्जुभितं तथापि गीतार्थाः श्रुतानुसारादेवोक्तं न छेदगउथसूत्रार्थधराः शोधयंतु प्रमादादिजनितं दृषणं व्यपनयंतु शुद्धि जनयंत्विति गाथार्थः॥, इति श्राद्धजीतकल्पवृत्तिः समाप्तः॥, MFL, IGNA, New Delhi, Bhandarkar Oriental Research Institute, Pune
- 29085 BIR853 BI7944  
Acc. No. 81/1898-99  
श्राद्धदिनकृत्य  
Śrāddhadinakṛtya  
80 Folios, Paper, Prakrit, Sanskrit, Devanāgarī, Complete, MFL, IGNA, New Delhi, Bhandarkar Oriental Research Institute, Pune
- 29086 BIR853 BI7947  
Acc. No. 854/1892-95  
श्राद्धाहोरात्रकृत्य  
Śrāddhāhorātrakṛtya  
23 Folios, Paper, Sanskrit, Devanāgarī, Complete, MFL, IGNA, New Delhi, Bhandarkar Oriental Research Institute, Pune
- 29087 BIR1787 BI15416  
Acc. No. 1233/1884-87  
श्रावकप्रज्ञप्ति  
Śrāvakaprajñapti  
Haribhadra  
24 Folios, 11 x 4 1/2, Paper, Prakrit, Sanskrit, Devanāgarī, Complete, Saṁvat 1593, MFL, IGNA, New Delhi, Bhandarkar Oriental Research Institute, Pune
- 29088 BIR1523 BI13979  
Acc. No. 285/1883-84  
श्रावकप्रतिक्रमणसूत्रटीका  
Śrāvakapratikramaṇasūtraṭīkā  
Ratnaśekhara Gaṇi  
111 Folios, 10 x 4 1/4, Paper, Sanskrit, Devanāgarī, Complete, MFL, IGNA, New Delhi, Bhandarkar Oriental Research Institute, Pune
- 29089 BIR1272 BI12475  
Acc. No. 619/1875-76  
श्रावकाचार  
Śrāvakācāra  
11 Folios, 10 1/4 x 4 1/4, Paper, Sanskrit, Devanāgarī, Complete, MFL, IGNA, New Delhi, Bhandarkar Oriental Research Institute, Pune
- 29090 BIR1887 BI16195  
Acc. No. 1031/1887-91  
श्रावकाचार  
Śrāvakācāra  
Nemidatta  
21 Folios, 11 1/2 x 4 3/4, Paper, Sanskrit, Devanāgarī, Complete, Saṁvat 1783, MFL, IGNA, New Delhi, Bhandarkar Oriental Research Institute, Pune

- 29091 **BIR1900** **BI16338** **RCR79** **RC588**  
 Acc. No. 1033/1887-91 Acc. No. 459/GR. No. 533
- श्रावकाचार**  
**Śrāvakācāra**  
 65 Folios, 10 1/2 x 5, Paper, Sanskrit,  
 Devanāgarī, Incomplete, MFL,  
 IGNCA, New Delhi, Bhandarkar  
 Oriental Research Institute, Pune
- श्रीकण्ठीय**  
**Śrīkaṇṭhīya**  
**Śrī Kaṇṭha**  
 99 Folios, 20 x 5, Palm Leaf, Sanskrit,  
 Malayālam, Incomplete, MFL,  
 IGNCA, New Delhi, Sri Rama Varma  
 Govt. Sanskrit college, Tripunithura
- 29092 **GCR1212** **GL18705** **RCR79** **RC589**  
 S.R. 1472/R. R 2899 (b) Acc. No. 460/GR. No. 545
- श्रावकाचारग्रन्थ**  
**Śrāvakācāragrantha**  
 14 Folios, Paper, Sanskrit, Grantha,  
 Complete, MFL, IGNCA, New Delhi,  
 Government Oriental Manuscript  
 Library & Research Centre, Chennai
- श्रीकण्ठीय**  
**Śrīkaṇṭhīya**  
**Śrī Kaṇṭha**  
 70 Folios, 35 x 5, Palm Leaf, Sanskrit,  
 Malayālam, Incomplete, MFL,  
 IGNCA, New Delhi, Sri Rama Varma  
 Govt. Sanskrit college, Tripunithura
- 29093 **GCR1541** **GL21861**  
 S.R. 3912/R. 8573
- श्रीकण्ठभाष्य**  
**Śrīkaṇṭhabhāṣya**  
**Nilakaṇṭhaśivācārya**  
 166 Folios, Palm Leaf, Sanskrit,  
 Grantha, Complete, Folios 46, 47 are  
 damaged.-Very much injured. Folios  
 46, 47 are damaged, MFL, IGNCA,  
 New Delhi, Government Oriental  
 Manuscript Library & Research  
 Centre, Chennai
- 29097 **GCR1812** **GL25290**  
 S.R. 5702/R. 12075
- श्रीकण्ठीय**  
**Śrīkaṇṭhīya**  
 114 Folios, Palm Leaf, Sanskrit,  
 Grantha, Complete, Folio 122b is  
 blank, MFL, IGNCA, New Delhi,  
 Government Oriental Manuscript  
 Library & Research Centre, Chennai
- 29094 **SBR1739** **SB28846** **GCR2504** **GL34054**  
 D. 3391(ka) S.D. 1829/4233
- श्रीकण्ठभाष्यव्याख्या**  
**Śrīkaṇṭhabhāṣyavyākhyā**  
**Appaya Dīkṣita**  
 Folios 45, 47, 50-53; L 6, W 95, 0.9 x  
 4.9, Paper, Sanskrit, Devanāgarī,  
 Incomplete, MFL, IGNCA, New  
 Delhi, Saraswati Bhawan Library,  
 Varanasi
- श्रीकण्ठीय**  
**Śrīkaṇṭhīya**  
**Śrīkaṇṭha Dīkṣita**  
 124 Folios, Palm Leaf, Sanskrit,  
 Grantha, Complete,  
 Nyāyasiddhāntamañjarī, MFL,  
 IGNCA, New Delhi, Government  
 Oriental Manuscript Library &  
 Research Centre, Chennai

- 29099 **SBR3228** **SB51654**  
**श्रीकरभाष्य**  
**Śrīkarabhāṣya**  
**Śrīpatipañḍitendupati**  
 Folios 1-280, 309-386, 180-179; L 19,  
 W 30, 8.10 x 6.9, Paper, Sanskrit,  
 Devanāgarī, Incomplete, MFL,  
 IGNC, New Delhi, Saraswati  
 Bhawan Library, Varanasi
- 29100 **OIRA294** **OI22073**  
 1993/Ms. No. C 292  
**श्रीकण्ठभाष्यशारिरीक**  
**Śrīkaṇṭhabhāṣyaśārīrika**  
**Śrīkaṇṭhaśivācārya**  
 Folios 4-115, Paper, Sanskrit,  
 Devanāgarī, Complete, MFL,  
 IGNC, New Delhi, Oriental  
 Research Institute, Mysore
- 29101 **RCR55** **RC395**  
 Acc. No. 314(a)/GR. No. 647  
**श्रीकृष्णमहार्णव**  
**Śrīkr̥ṣṇamahārṇava**  
 21 Folios, 19 x 4, Palm Leaf, Sanskrit,  
 Malayālam, Complete, MFL,  
 IGNC, New Delhi, Sri Rama Varma  
 Govt. Sanskrit college, Tripunithura
- 29102 **RCR55** **RC398**  
 Acc. No. 315(b)/GR. No. 656  
**श्रीकृष्णामृतमहार्णव**  
**Śrīkr̥ṣṇāmṛtamahārṇava**  
 62 Folios, 36 x 5, Palm Leaf, Sanskrit,  
 Malayālam, Complete, MFL,  
 IGNC, New Delhi, Sri Rama Varma  
 Govt. Sanskrit college, Tripunithura
- 29103 **RCR55** **RC399**  
 Acc. No. 316(a)/GR. No. 694  
**श्रीकृष्णामृतमहार्णव**  
**Śrīkr̥ṣṇāmṛtamahārṇava**
- 99 Folios, 26 x 4, Palm Leaf, Sanskrit,  
 Malayālam, Incomplete, MFL,  
 IGNC, New Delhi, Sri Rama Varma  
 Govt. Sanskrit college, Tripunithura
- 29104 **BIR1724** **BI14997**  
 Acc. No. 131/1884-87  
**श्रीकृष्णार्जुनसंवाद**  
**Śrīkr̥ṣṇārjunasamvāda**  
 10 Folios, 10 3/4 x 4 3/4, Paper,  
 Sanskrit, Devanāgarī, Complete,  
 Samvat 1883, MFL, IGNC, New  
 Delhi, Bhandarkar Oriental Research  
 Institute, Pune
- 29105 **BIR614** **BI5220**  
 147/1883-84  
**श्रीखण्डीवेदान्तसार**  
**Śrīkhaṇḍīvedāntasāra**  
 11 Folios; L 8, W 24, 9 1/8 x 5 1/8,  
 Paper, Sanskrit, Devanāgarī,  
 Complete, श्रीगणेशाय नमः।। स्वात्मैतत्त्वपरमं  
 विशुद्धं सत्यं स्वबोद्धे गगनोपमोहं।। चिदात्मबोधं  
 विमलं विशुद्धं तं तत्त्वबोद्धे बोधम्।।, प्रवृत्तिर्वहुधां  
 लोके निवृत्तिर्नव दृश्यते। निवृत्तिश्च स्वयं ब्रह्म न  
 पश्यति परात्म।।, इति श्री श्रीखण्डीवेदान्तसारे  
 परमहंसज्ञाने ब्रह्मकल्लोलप्रकाशो नाम  
 षष्ठोऽध्यायः।।, MFL, IGNC, New  
 Delhi, Bhandarkar Oriental Research  
 Institute, Pune
- 29106 **OIRA788** **OI26509**  
 6472/Ms. No. C 4530  
**श्रीगुणरत्नकोशभाष्य**  
**Śrīguṇaratnakośabhāṣya**  
**Rāmānuja**  
 10 Folios, Paper, Sanskrit,  
 Devanāgarī, Complete, MFL,  
 IGNC, New Delhi, Oriental  
 Research Institute, Mysore

29107	GCRA129	GL42808 1446	श्रीतत्त्वसिद्धाञ्जन Śrītatvasiddhāñjana Rāmānujamuni 95 Folios, 40.4 x 3.5, Palm Leaf, Sanskrit, Grantha, Complete, MFL, IGNCA, New Delhi, Oriental Research Institute, Mysore
29108	GCRA241	GL44168 3077/SR-5323/ R17838	श्रीतत्त्वसुधाव्याख्या Śrītatvasudhāvyaḥyā Vīrarāghava 57 Folios, Paper, Sanskrit, Devanāgarī, Complete, न्यायमन्दर, MFL, IGNCA, New Delhi, Government Oriental Manuscript Library & Research Centre, Chennai
29109	OIR2	OI19 Ms. No. P 31	श्रीतत्त्वचिन्तामणि Śrītatvacintāmaṇi Kandāḍai Varadācārya 62 Folios, Palm Leaf, Sanskrit, Grantha, Complete, MFL, IGNCA, New Delhi, Oriental Research Institute, Mysore
29110	OIR420	OI3184 Ms. No. P. 2573	श्रीतत्त्वसिद्धाञ्जन Śrītatvasiddhāñjana Rāmānujasvāmī Folios 1-123, 1-58, Palm Leaf, Sanskrit, Grantha, Complete, MFL, IGNCA, New Delhi, Oriental Research Institute, Mysore
29111	OIR907	OI11948 Ms. No. P. 5400	श्रीतत्त्वसिद्धाञ्जन Śrītatvasiddhāñjana Rāmānujamuni 95 Folios, 40.4 x 3.5, Palm Leaf, Sanskrit, Grantha, Complete, MFL, IGNCA, New Delhi, Oriental Research Institute, Mysore
29112	GCRA47	GL42001 441	श्रीतत्त्वसिद्धाञ्जन Śrītatvasiddhāñjana Rāmānujamuni 95 Folios, 40.4 x 3.5, Palm Leaf, Sanskrit, Grantha, Complete, MFL, IGNCA, New Delhi, Oriental Research Institute, Mysore
29113	OLR499	OL3751 Acc. No. 18963/Ms. No. 4434	श्रीतत्त्वसुधाव्याख्या Śrītatvasudhāvyaḥyā Vīrarāghava 57 Folios, Paper, Sanskrit, Devanāgarī, Complete, न्यायमन्दर, MFL, IGNCA, New Delhi, Government Oriental Manuscript Library & Research Centre, Chennai
29114	SBR1693	SB28324 N. 798	श्रीतत्त्वसिद्धाञ्जन Śrītatvasiddhāñjana Vedāntarāmānuja 66 Folios, Palm Leaf, Sanskrit, Grantha, Complete, MFL, IGNCA, New Delhi, Oriental Research Institute & Manuscripts Library, Thiruvananthapuram, Kerala
			श्रीदर्पणखण्डनखण्डखाद्यटीका Śrīdarpaṇakhaṇḍanakhāṇḍakhādyatikā Śubhāṅkara 50 Folios; L 10, W 35, 10.6" x 4.5", Paper, Sanskrit, Devanāgarī, Incomplete, MFL, IGNCA, New Delhi, Saraswati Bhawan Library, Varanasi

- 29115 OLR621, 622 OL4259  
Ms. No. 7846  
MFL, IGNCA, New Delhi, Sri Kanchi  
Kamakoti Peetham, Kanchipuram
- श्रीदासभोध**  
Śrīdāsabhodha  
1432 Folios, Paper, Sanskrit,  
Devanāgarī, Complete, MFL,  
IGNCA, New Delhi, Oriental  
Research Institute & Manuscripts  
Library, Thiruvananthapuram,  
Kerala
- 29116 SBRA2296 SB109407  
Acc.No 73570  
MFL, IGNCA, New Delhi, Sri Rama Varma  
Govt. Sanskrit college, Tripunithura
- श्रीनाथजीनोघोल**  
Śrīnāthajīnodhola  
32 Folios; L 8, W 13, 6.4 x 4.1, Paper,  
Sanskrit, Devanāgarī, Complete,  
MFL, IGNCA, New Delhi, Saraswati  
Bhawan Library, Varanasi
- 29117 SBR2865 SB44740  
P.S. 20590  
MFL, IGNCA, New Delhi, Sri Rama Varma  
Govt. Sanskrit college, Tripunithura
- श्रीनिवासाचार्यनिम्बादित्याचार्य**  
Śrīnivāsācāryanimbādityācārya  
Rāmacandra  
122 Folios; L 11, W 34, 12.2 x 5.4,  
Paper, Sanskrit, Devanāgarī,  
Complete, MFL, IGNCA, New Delhi,  
Saraswati Bhawan Library, Varanasi
- 29118 SMR698 SM2864  
Dec. No. 7/18  
MFL, IGNCA, New Delhi, Sri Kanchi  
Kamakoti Peetham, Kanchipuram
- श्रीनीलकण्ठप्रश्नतन्त्र**  
Śrīnīlakaṇṭhapraśnatāntra  
130 Folios, Paper, Sanskrit,  
Devanāgarī, Complete, MFL,  
IGNCA, New Delhi, Sri Kanchi  
Kamakoti Peetham, Kanchipuram
- 29119 SMR663 SM2760  
MFL, IGNCA, New Delhi, Sri Kanchi  
Kamakoti Peetham, Kanchipuram
- श्रीपञ्चदशी**  
Śrīpañcadaśī  
794 Folios, Paper, Sanskrit,  
Devanāgarī, Tamila, Incomplete,
- 29120 RCR286 RC2272  
Acc. No. 5-D  
MFL, IGNCA, New Delhi, Sri Kanchi  
Kamakoti Peetham, Kanchipuram
- श्रीपराविद्या**  
Śrīparāvidyā  
Śrī Vyāsa  
8 Folios, Cardboard Paper, Sanskrit,  
Malayālam, Complete, MFL,  
IGNCA, New Delhi, Sri Rama Varma  
Govt. Sanskrit college, Tripunithura
- 29121 BIR1918 BI16446  
Acc. No. 1346/1887-91  
MFL, IGNCA, New Delhi, Sri Kanchi  
Kamakoti Peetham, Kanchipuram
- श्रीपालकुमारचरित्र**  
Śrīpālakumāracaritra  
30 Folios, 10 1/4 x 4 1/2, Paper,  
Sanskrit, Devanāgarī, Complete,  
Samvat 1485, MFL, IGNCA, New  
Delhi, Bhandarkar Oriental Research  
Institute, Pune
- 29122 SMR736, 737 SM3007  
Dec. No. K. 11  
MFL, IGNCA, New Delhi, Sri Kanchi  
Kamakoti Peetham, Kanchipuram
- श्रीपिण्डनिर्युक्ति**  
Śrīpiṇḍaniryukti  
Bhadrabāhusvāmi  
194 Folios, Paper, Sanskrit,  
Devanāgarī, Complete, MFL,  
IGNCA, New Delhi, Sri Kanchi  
Kamakoti Peetham, Kanchipuram
- 29123 SMR702 SM2894  
Dec. No. 8010  
MFL, IGNCA, New Delhi, Sri Kanchi  
Kamakoti Peetham, Kanchipuram
- श्रीप्रमेयकमलमार्तण्ड**  
Śrīprameyakamalamārtaṇḍa  
Prabhācandrācārya  
432 Folios, Paper, Sanskrit,  
Devanāgarī, Complete, MFL,  
IGNCA, New Delhi, Sri Kanchi  
Kamakoti Peetham, Kanchipuram



- 29124 OIRA125 OI20832  
742/Ms. No. B 236  
श्रीभागवतैकादशस्कन्ध  
Śrībhāgavataikādaśaskandha  
Folios 1-109, 1-11, Paper, Sanskrit,  
Grantha, Complete, MFL, IGNC, New Delhi, Oriental Research  
Institute, Mysore
- 29125 SBR1613 SB27529  
P.S. 16976/N. 2590  
श्रीभाष्य  
Śrībhāṣya  
Rāmānujācārya  
4 Folios; L 8, W 26, 13.6 x 5.3, Paper,  
Sanskrit, Devanāgarī, Incomplete,  
MFL, IGNC, New Delhi, Saraswati  
Bhawan Library, Varanasi
- 29126 CIR100, 101 CI262  
4492/18.6  
श्रीभाष्य  
Śrībhāṣya  
Rāmānujācārya  
708 Folios, Paper, Sanskrit, Bangala,  
Baṅgalā, Complete, MFL, IGNC, New Delhi, Shri Chaitanya Research  
Institute, Calcutta
- 29127 CIR101 CI263  
1959/18.62  
श्रीभाष्य  
Śrībhāṣya  
Rāmānujācārya  
732 Folios, Paper, Sanskrit, Bangala,  
Baṅgalā, Complete, MFL, IGNC, New Delhi, Shri Chaitanya Research  
Institute, Calcutta
- 29128 GCR1911 GL26019  
S.R. 6264/R. 13011  
श्रीभाष्य  
Śrībhāṣya  
Rāmānuja
- 180 Folios, Palm Leaf, Sanskrit,  
Grantha, Incomplete, Folio 180b is  
left blank, MFL, IGNC, New Delhi,  
Government Oriental Manuscript  
Library & Research Centre, Chennai
- 29129 GCR1912 GL26029  
S.R. 6270/R. 13023  
श्रीभाष्य  
Śrībhāṣya  
150 Folios, Palm Leaf, Sanskrit,  
Grantha, Incomplete, Folios 2b, 46b  
are blank, Śrutaprakāśikā, MFL,  
IGNC, New Delhi, Government  
Oriental Manuscript Library &  
Research Centre, Chennai
- 29130 GCR2759 GL38337  
S.R. 8155/R 18308  
श्रीभाष्य  
Śrībhāṣya  
Rāmānuja  
Folios 141a-225a; L 6, W 55-60, Palm  
Leaf, Sanskrit, Grantha, Complete,  
इति पूर्णमेव समर्थितम्। द्वैतप्रतिषेधश्च तत  
एवेत्यनवद्यम्।।, श्रीभाष्यप्रथामाध्याम  
पादत्रयमतिष्ठदम्। श्रीनिवासेन दासेन विलिख्ये  
परमं शुभम्।।... इति श्रीभगवद्रामानुजविरचिते  
शारीरकमीमांसाभाष्ये प्रथमस्य आयायस्म तृतीय  
पादः।। वाससत्यकाम सत्य संकल्पः इति तथा एष  
सर्व उदान्तरं अपहतपात्यादि भ्यो देव एको नारायण  
इति..।।, MFL, IGNC, New Delhi,  
Government Oriental Manuscript  
Library & Research Centre, Chennai
- 29131 OIR82 OI911  
Ms. No. P 531  
श्रीभाष्य  
Śrībhāṣya  
Rāmānujācārya  
76 Folios, Palm Leaf, Sanskrit,  
Grantha, Incomplete, MFL, IGNC,  
New Delhi, Oriental Research  
Institute, Mysore

- 29132 OIR136, 137 OI1416  
Ms. No. P 883  
श्रीभाष्य  
Śrībhāṣya  
Rāmānuja  
Folios 16-277, Palm Leaf, Sanskrit,  
Grantha, Incomplete, MFL, IGNCA,  
New Delhi, Oriental Research  
Institute, Mysore
- 29133 OIR175 OI1798  
Ms. No. P. 1167  
श्रीभाष्य  
Śrībhāṣya  
Rāmānujācārya  
181 Folios, Palm Leaf, Sanskrit,  
Telugu, Complete, MFL, IGNCA,  
New Delhi, Oriental Research  
Institute, Mysore
- 29134 OIR205 OI1985  
Ms. No. P 1357  
श्रीभाष्य  
Śrībhāṣya  
Rāmānujācārya  
170 Folios, Palm Leaf, Sanskrit,  
Telugu, Incomplete, MFL, IGNCA,  
New Delhi, Oriental Research  
Institute, Mysore
- 29135 OIR211 OI2023  
Ms. No. P. 1401  
श्रीभाष्य  
Śrībhāṣya  
Rāmānujācārya  
238 Folios, Palm Leaf, Sanskrit,  
Telugu, Incomplete, MFL, IGNCA,  
New Delhi, Oriental Research  
Institute, Mysore
- 29136 OIR216 OI2042  
Ms. No. P. 1420  
श्रीभाष्य  
Śrībhāṣya
- Rāmānujācārya  
87 Folios, Palm Leaf, Sanskrit,  
Telugu, Incomplete, MFL, IGNCA,  
New Delhi, Oriental Research  
Institute, Mysore
- 29137 OIR225 OI2106  
Ms. No. P 1490  
श्रीभाष्य  
Śrībhāṣya  
Rāmānujācārya  
229 Folios, Palm Leaf, Sanskrit,  
Grantha, Complete, MFL, IGNCA,  
New Delhi, Oriental Research  
Institute, Mysore
- 29138 OIR230 OI2138  
Ms. No. P 1517  
श्रीभाष्य  
Śrībhāṣya  
Rāmānujācārya  
147 Folios, Palm Leaf, Sanskrit,  
Grantha, Complete, MFL, IGNCA,  
New Delhi, Oriental Research  
Institute, Mysore
- 29139 OIR261 OI2310  
Ms. No. P 1692  
श्रीभाष्य  
Śrībhāṣya  
Rāmānujācārya  
194 Folios, Palm Leaf, Sanskrit,  
Telugu, Complete, MFL, IGNCA,  
New Delhi, Oriental Research  
Institute, Mysore
- 29140 OIR268 OI2349  
Ms. No. P 1732  
श्रीभाष्य  
Śrībhāṣya  
Rāmānujācārya  
183 Folios, Palm Leaf, Sanskrit,  
Grantha, Complete, MFL, IGNCA,  
New Delhi, Oriental Research  
Institute, Mysore

- 29141 OIR295 OI2521  
Ms. No. P. 1905  
श्रीभाष्य  
Śrībhāṣya  
Rāmānujācārya  
Folios 31-167, 68-179, Palm Leaf, Sanskrit, Grantha, Incomplete, MFL, IGNCA, New Delhi, Oriental Research Institute, Mysore
- 29142 OIR368 OI2891  
Ms. No. P. 2274  
श्रीभाष्य  
Śrībhāṣya  
Rāmānujācārya  
270 Folios, Palm Leaf, Sanskrit, Grantha, Complete, MFL, IGNCA, New Delhi, Oriental Research Institute, Mysore
- 29143 OIR494 OI3597  
Ms. No. P. 2992  
श्रीभाष्य  
Śrībhāṣya  
Rāmānujācārya  
192 Folios, Palm Leaf, Sanskrit, Telugu, Complete, MFL, IGNCA, New Delhi, Oriental Research Institute, Mysore
- 29144 OIR725 OI6367  
Ms. No. P. 4274/7  
श्रीभाष्य  
Śrībhāṣya  
Rāmānujācārya  
271 Folios, Palm Leaf, Sanskrit, Grantha, Complete, MFL, IGNCA, New Delhi, Oriental Research Institute, Mysore
- 29145 OIR734 OI6486  
Ms. No. P. 4331/3  
श्रीभाष्य  
Śrībhāṣya  
Rāmānujācārya
- Folios 15-108, Palm Leaf, Sanskrit, Grantha, Incomplete, MFL, IGNCA, New Delhi, Oriental Research Institute, Mysore
- 29146 OIR1038 OI17301  
Ms. No. P. 6562/2  
श्रीभाष्य  
Śrībhāṣya  
Rāmānujācārya  
Folios 126-258, 44 x 3.5, Palm Leaf, Sanskrit, Telugu, Complete, MFL, IGNCA, New Delhi, Oriental Research Institute, Mysore
- 29147 OIR1074 OI18178  
Ms. No. P. 6950/2  
श्रीभाष्य  
Śrībhāṣya  
Rāmānujācārya  
181 Folios, 43 x 3.5, Palm Leaf, Sanskrit, Grantha, Complete, MFL, IGNCA, New Delhi, Oriental Research Institute, Mysore
- 29148 OIR1085 OI18499  
Ms. No. P. 7125/B  
श्रीभाष्य  
Śrībhāṣya  
Rāmānujācārya  
Folios 140-159, 40 x 4, Palm Leaf, Sanskrit, Grantha, Incomplete, MFL, IGNCA, New Delhi, Oriental Research Institute, Mysore
- 29149 OIR1085 OI18501  
Ms. No. P. 7126/B  
श्रीभाष्य  
Śrībhāṣya  
Rāmānujācārya  
138 Folios, Folios no. 93 is missing, 40 x 4, Palm Leaf, Sanskrit, Grantha, Incomplete, MFL, IGNCA, New Delhi, Oriental Research Institute, Mysore

- 29150 OIR1132 OI19872  
Ms. No. P. 7527  
श्रीभाष्य  
Śrībhāṣya  
Rāmānujācārya  
130 Folios, 16.5 x 7, Palm Leaf, Sanskrit, Grantha, Incomplete, MFL, IGNCA, New Delhi, Oriental Research Institute, Mysore
- 29151 OIRA92 OI20648  
556/Ms. No. A 900  
श्रीभाष्य  
Śrībhāṣya  
60 Folios, Paper, Sanskrit, Kannada, Devanāgarī, Incomplete, MFL, IGNCA, New Delhi, Oriental Research Institute, Mysore
- 29152 OIRA312, 313 OI22210  
2133/Ms. No. C 434  
श्रीभाष्य  
Śrībhāṣya  
Rāmānujācārya  
130 Folios, Paper, Sanskrit, Telugu, Complete, MFL, IGNCA, New Delhi, Oriental Research Institute, Mysore
- 29153 OIRA775 OI26360  
6323/Ms. No. C 4387  
श्रीभाष्य  
Śrībhāṣya  
Rāmānujācārya  
58 Folios, Paper, Sanskrit, Telugu, Incomplete, MFL, IGNCA, New Delhi, Oriental Research Institute, Mysore
- 29154 OIRA782 OI26461  
6424/Ms. No. C 4483  
श्रीभाष्य  
Śrībhāṣya  
Rāmānuja
- 44 Folios, 15 and 16th Pages are missing, Paper, Sanskrit, Kannada, Complete, MFL, IGNCA, New Delhi, Oriental Research Institute, Mysore
- 29155 BIR614 BI5221  
323/1880-81  
श्रीभाष्यचर्चाग्रन्थ  
Śrībhāṣyacarcāgrantha  
197 Folios; L 12, W 35, 12 1/8 x 6 1/2, Paper, Sanskrit, Devanāgarī, Complete, सकलवेदसंग्रहभूते मूलमंत्रे पदत्रय प्रतिपाद्यस्याकारत्रस्य सर्वात्मसाधारणत्वात्।। यत्रर्पणः प्रथराजा य पुराणा इत्युक्तिनित्यसूरिवत्।।, एतदाचार्यभिसानेनास्य चेतस्योत्पाद्यमाना फलपरंपरा चोक्ताः अतः सदाचार्यक्षिमानः सर्वपासुतारक इत्युक्तम् एवमनेन वाक्यद्वयोक्तोपायां पेय चरमायधिमुक्तवान्। श्रीमने रामानुजाय नमः।। श्रीमल्लोगुरवे नमः श्रीरम्यवामानृत्यो नमः।।, MFL, IGNCA, New Delhi, Bhandarkar Oriental Research Institute, Pune
- 29156 OIR178 OI1812  
Ms. No. P 1179  
श्रीभाष्यटीका  
Śrībhāṣyaṭīkā  
55 Folios, Palm Leaf, Sanskrit, Grantha, Incomplete, MFL, IGNCA, New Delhi, Oriental Research Institute, Mysore
- 29157 OIR506 OI3653  
Ms. No. P. 3048  
श्रीभाष्यटीकामूलभावप्रकाशिका  
Śrībhāṣyaṭīkā mūlabhāvaprakāśikā  
Raṅgarāmānujamuni  
81 Folios, Palm Leaf, Sanskrit, Telugu, Incomplete, MFL, IGNCA, New Delhi, Oriental Research Institute, Mysore

- 29158 GCR2542 GL34464  
S.D. 2123/4953  
श्रीभाष्यदूषणोद्धार  
Śrībhāṣyadūṣaṇoddhāra  
66 Folios, Palm Leaf, Sanskrit,  
Telugu, Complete, MFL, IGNCA,  
New Delhi, Government Oriental  
Manuscript Library & Research  
Centre, Chennai
- 29159 CIR101, 102 CI264  
1955/18.65  
श्रीभाष्यप्रकाशिका  
Śrībhāṣyaparakāśikā  
Śrīnivāsācārya  
337 Folios, Paper, Sanskrit,  
Devanāgarī, Complete, MFL,  
IGNCA, New Delhi, Shri Chaitanya  
Research Institute, Calcutta
- 29160 GCR1262 GL19307  
S.R. 2945/R. 6033  
श्रीभाष्यप्रकाशिका  
Śrībhāṣyaparakāśikā  
Śrīnivāsa Sūri  
158 Folios, Palm Leaf, Sanskrit,  
Grantha, Complete, MFL, IGNCA,  
New Delhi, Government Oriental  
Manuscript Library & Research  
Centre, Chennai
- 29161 GCR1460, 1461 GL21103  
S.R. 2200/R. 3850  
श्रीभाष्यप्रकाशिका  
Śrībhāṣyaparakāśikā  
194 Folios, Paper, Sanskrit,  
Devanāgarī, Complete, MFL,  
IGNCA, New Delhi, Government  
Oriental Manuscript Library &  
Research Centre, Chennai
- 29162 OIRA37 OI20310  
217/Ms. No. A 249  
श्रीभाष्यप्रमाणाकरसङ्ग्रह  
Śrībhāṣyapramāṇākarasaṅgraha
- 59 Folios, Paper, Sanskrit, Telugu,  
Incomplete, MFL, IGNCA, New  
Delhi, Oriental Research Institute,  
Mysore
- 29163 GCR1218 GL18798  
S.R. 3157/R. R 5777  
श्रीभाष्यभावप्रबोधन  
Śrībhāṣyabhāvaprabodhana  
Meghanādāri  
205 Folios, Paper, Sanskrit,  
Devanāgarī, Incomplete, MFL,  
IGNCA, New Delhi, Government  
Oriental Manuscript Library &  
Research Centre, Chennai
- 29164 OIRA151 OI21066  
986/Ms. No. B 521  
श्रीभाष्यभाष्य  
Śrībhāṣyabhāṣya  
Śrīnivāsācārya  
114 Folios, Paper, Sanskrit, Telugu,  
Complete, MFL, IGNCA, New Delhi,  
Oriental Research Institute, Mysore
- 29165 OIR931 OI12660  
Ms. No. P. 5619/2  
श्रीभाष्यमङ्गलदीपिका  
Śrībhāṣyamāṅgaladīpikā  
Śrīnivāsācārya  
Folios 27-49, Folios no. 35-45, 41-43  
are missing, 42.5 x 3.5, Palm Leaf,  
Sanskrit, Grantha, Complete, MFL,  
IGNCA, New Delhi, Oriental  
Research Institute, Mysore
- 29166 OIR1028 OI17048  
Ms. No. P. 6440  
श्रीभाष्यरत्नशाखा  
Śrībhāṣyaratnaśākhā  
65 Folios, Palm Leaf, Sanskrit,  
Telugu, Complete, MFL, IGNCA,  
New Delhi, Oriental Research  
Institute, Mysore

- 29167 OIR999, 1000 OI16125  
Ms. No. P. 6042  
श्रीभाष्यवार्तिक  
Śrībhāṣyavārtika  
Śrīśaila Śrīnivāsa  
Folios 1-66, 1-74, 40 x 6.2, Palm Leaf, Sanskrit, Grantha, Incomplete, MFL, IGNCA, New Delhi, Oriental Research Institute, Mysore
- 29168 CIR103 CI269  
2104/22.2  
श्रीभाष्यवार्तिक  
Śrībhāṣyavārtika  
Ratnagopāla Bhaṭṭa  
Folios 1-120, 1-43, 1-17, Paper, Sanskrit, Devanāgarī, Complete, MFL, IGNCA, New Delhi, Shri Chaitanya Research Institute, Calcutta
- 29169 GCR1459 GL21089  
S.R. 2151/R. 3802  
श्रीभाष्यविवरण  
Śrībhāṣyavivarāṇa  
181 Folios, Paper, Sanskrit, Devanāgarī, Complete, Śrībhāṣya, MFL, IGNCA, New Delhi, Government Oriental Manuscript Library & Research Centre, Chennai
- 29170 GCR1419 GL20717  
S.R. 1668/R. 3077  
श्रीभाष्यव्याख्या  
Śrībhāṣyavyākhyā  
232 Folios, Paper, Sanskrit, Grantha, Incomplete, Subodhinī, MFL, IGNCA, New Delhi, Government Oriental Manuscript Library & Research Centre, Chennai
- 29171 GCR1441 GL20920  
S.R. 1668/R. 3077  
श्रीभाष्यव्याख्या
- Śrībhāṣyavyākhyā  
232 Folios, Paper, Sanskrit, Grantha, Incomplete, Subodhinī, MFL, IGNCA, New Delhi, Government Oriental Manuscript Library & Research Centre, Chennai
- 29172 GCR1963 GL26652  
S.R. 6738/R. 13708  
श्रीभाष्यव्याख्या  
Śrībhāṣyavyākhyā  
27 Folios, Palm Leaf, Sanskrit, Telugu, Incomplete, Injured, MFL, IGNCA, New Delhi, Government Oriental Manuscript Library & Research Centre, Chennai
- 29173 OIR68 OI824  
Ms. No. P. 435  
श्रीभाष्यव्याख्या  
Śrībhāṣyavyākhyā  
318 Folios, 76, 77 missing, Palm Leaf, Sanskrit, Grantha, Incomplete, MFL, IGNCA, New Delhi, Oriental Research Institute, Mysore
- 29174 OIR77 OI867  
Ms. No. P 479  
श्रीभाष्यव्याख्या  
Śrībhāṣyavyākhyā  
Vedāntācārya  
165 Folios, Palm Leaf, Sanskrit, Grantha, Incomplete, MFL, IGNCA, New Delhi, Oriental Research Institute, Mysore
- 29175 OIR97 OI1089  
Ms. No. P 641  
श्रीभाष्यव्याख्या  
Śrībhāṣyavyākhyā  
112 Folios, Palm Leaf, Sanskrit, Telugu, Incomplete, MFL, IGNCA, New Delhi, Oriental Research Institute, Mysore

- 29176 OIR115 OI1258  
Ms. No. P 751  
श्रीभाष्यव्याख्या  
Śrībhāṣyavyākhyā  
Rāmānuja  
192 Folios, Palm Leaf, Sanskrit,  
Grantha, Incomplete, MFL, IGNCA,  
New Delhi, Oriental Research  
Institute, Mysore
- 29177 OIR136 OI1415  
Ms. No. P 882  
श्रीभाष्यव्याख्या  
Śrībhāṣyavyākhyā  
Rāmānujācārya  
263 Folios, Palm Leaf, Sanskrit,  
Grantha, Incomplete, MFL, IGNCA,  
New Delhi, Oriental Research  
Institute, Mysore
- 29178 OIR159, 160 OI1686  
Ms. No. P. 1051  
श्रीभाष्यव्याख्या  
Śrībhāṣyavyākhyā  
75 Folios, Palm Leaf, Sanskrit,  
Telugu, Complete, MFL, IGNCA,  
New Delhi, Oriental Research  
Institute, Mysore
- 29179 OIR489 OI3565  
Ms. No. P 2960  
श्रीभाष्यव्याख्या  
Śrībhāṣyavyākhyā  
Campakeśa  
85 Folios, Palm Leaf, Sanskrit,  
Grantha, Incomplete, MFL, IGNCA,  
New Delhi, Oriental Research  
Institute, Mysore
- 29180 OIR566 OI4036  
Ms. No. P. 3432  
श्रीभाष्यव्याख्या  
Śrībhāṣyavyākhyā  
Sudarśanācārya  
Folios 288-412, Missing Folios no.  
198-338 ..., Palm Leaf, Sanskrit,  
Telugu, Incomplete, MFL, IGNCA,  
New Delhi, Oriental Research  
Institute, Mysore
- 29181 OIR573 OI4064  
Ms. No. P. 3432  
श्रीभाष्यव्याख्या  
Śrībhāṣyavyākhyā  
Sudarśanācārya  
288 Folios, Palm Leaf, Sanskrit,  
Telugu, Incomplete, MFL, IGNCA,  
New Delhi, Oriental Research  
Institute, Mysore
- 29182 OIR726 OI6369  
Ms. No. P. 4276  
श्रीभाष्यव्याख्या  
Śrībhāṣyavyākhyā  
Folios 52-240, Palm Leaf, Sanskrit,  
Grantha, Incomplete, MFL, IGNCA,  
New Delhi, Oriental Research  
Institute, Mysore
- 29183 OIR811 OI8832  
Ms. No. P. 4800/2  
श्रीभाष्यव्याख्या  
Śrībhāṣyavyākhyā  
Yatīndradāsa Dāsa  
3 Folios, 37 x 5.7, Palm Leaf, Sanskrit,  
Grantha, Incomplete, MFL, IGNCA,  
New Delhi, Oriental Research  
Institute, Mysore
- 29184 OIR849 OI10510  
Ms. No. P. 5003  
श्रीभाष्यव्याख्या  
Śrībhāṣyavyākhyā  
Meghanādri Sūri  
238 Folios, 45.5 x 3.5, Palm Leaf,  
Sanskrit, Grantha, Incomplete, MFL,  
IGNCA, New Delhi, Oriental  
Research Institute, Mysore

- 29185 OIR849 OI10511  
Ms. No. P. 5004  
श्रीभाष्यव्याख्या  
Śrībhāṣyavyākhyā  
Meghanādra Sūri  
163 Folios, 53 x 5, Palm Leaf, Sanskrit, Grantha, Incomplete, MFL, IGNCA, New Delhi, Oriental Research Institute, Mysore
- 29186 OIR884, 885 OI11303  
Ms. No. P. 5242  
श्रीभाष्यव्याख्या  
Śrībhāṣyavyākhyā  
Lakṣmaṇācārya  
98 Folios, Folios no. 6 are missing, 16 x 5, Palm Leaf, Sanskrit, Grantha, Complete, MFL, IGNCA, New Delhi, Oriental Research Institute, Mysore
- 29187 OIR910 OI12003  
Ms. No. P. 5425/1  
श्रीभाष्यव्याख्या  
Śrībhāṣyavyākhyā  
Sudarśana Sūri  
3 Folios, 47 x 4.5, Palm Leaf, Sanskrit, Grantha, Incomplete, MFL, IGNCA, New Delhi, Oriental Research Institute, Mysore
- 29188 OIRA23 OI20226  
133/Ms. No. A 164  
श्रीभाष्यव्याख्या  
Śrībhāṣyavyākhyā  
Sudarśana Sūri  
76 Folios, Paper, Sanskrit, Devanāgarī, Complete, MFL, IGNCA, New Delhi, Oriental Research Institute, Mysore
- 29189 OIRA110, 111 OI20753  
661/Ms. No. B 146  
श्रीभाष्यव्याख्या  
Śrībhāṣyavyākhyā
- Meghanādra Sūri  
282 Folios, Paper, Sanskrit, Telugu, Incomplete, MFL, IGNCA, New Delhi, Oriental Research Institute, Mysore
- 29190 OIRA456 OI23324  
3251/Ms. No. C 1573  
श्रीभाष्यव्याख्या  
Śrībhāṣyavyākhyā  
Śrīnivāsa  
96 Folios, Paper, Sanskrit, Telugu, Incomplete, MFL, IGNCA, New Delhi, Oriental Research Institute, Mysore
- 29191 OIRA155 OI21091  
1011/Ms. No. B 547  
श्रीभाष्यव्याख्याब्रह्मविद्याकौमुदी  
Śrībhāṣyavyākhyābrahmavidyākāumudī  
Śrīnivāsācārya  
173 Folios, Paper, Sanskrit, Telugu, Complete, MFL, IGNCA, New Delhi, Oriental Research Institute, Mysore
- 29192 GCR646 GL11980  
S.R. 3302/7184  
श्रीभाष्यव्याख्यामितप्रकाशिका  
Śrībhāṣyavyākhyāmitaparakāśikā  
92 Folios, Paper, Sanskrit, Devanāgarī, Incomplete, MFL, IGNCA, New Delhi, Government Oriental Manuscript Library & Research Centre, Chennai
- 29193 OIR287 OI2450  
Ms. No. P. 1834  
श्रीभाष्यव्याख्यामितप्रकाशिका  
Śrībhāṣyavyākhyāmitaparakāśikā  
Parakācaswamy  
115 Folios, Missing folios 41-50, Palm Leaf, Sanskrit, Telugu, Complete, MFL, IGNCA, New Delhi, Oriental Research Institute, Mysore



- 29194 OIRA77 OI20559  
466/Ms. No. A 680  
श्रीभाष्यव्याख्यासुबोधिनि  
Śrībhāṣyavyākhyāsubodhini  
123 Folios, Paper, Sanskrit, Telugu,  
Incomplete, MFL, IGNCA, New  
Delhi, Oriental Research Institute,  
Mysore
- 29195 OIR884 OI11297  
Ms. No. P. 5238/2  
श्रीभाष्यश्रुतप्रकाशिकाव्याख्या  
Śrībhāṣyaśrutaprakāśikāvyaṅgyā  
Raṅgarāmānuja  
Folios 155-293, 39 x 3.5, Palm Leaf,  
Sanskrit, Grantha, Incomplete, MFL,  
IGNCA, New Delhi, Oriental  
Research Institute, Mysore
- 29196 OIR1106, 1107 OI19108  
Ms. No. P. 7364  
श्रीभाष्यश्रुतप्रकाशिकाव्याख्या  
Śrībhāṣyaśrutaprakāśikāvyaṅgyā  
Campakeśa  
326 Folios, 46.5 x 4.5, Palm Leaf,  
Sanskrit, Grantha, Incomplete, MFL,  
IGNCA, New Delhi, Oriental  
Research Institute, Mysore
- 29197 OIR695 OI5023  
Ms. No. P. 4137/1  
श्रीभाष्यश्रुतप्रकाशिका  
Śrībhāṣyaśrotaprakāśikā  
Folios 9-95, 37-170, Palm Leaf,  
Sanskrit, Telugu, Complete, MFL,  
IGNCA, New Delhi, Oriental  
Research Institute, Mysore
- 29198 GCR1050 GL16494  
S.R. 419/R. 599  
श्रीभाष्यसङ्ग्रह  
Śrībhāṣyasaṅgraha  
Veṅkaṭaraṅga
- 98 Folios, Palm Leaf, Sanskrit,  
Grantha, Incomplete, Folios 636, 976  
are blank, MFL, IGNCA, New Delhi,  
Government Oriental Manuscript  
Library & Research Centre, Chennai
- 29199 GCR1196 GL18455  
S.R. 2391/R. R 4763 (a)  
श्रीभाष्यसङ्ग्रह  
Śrībhāṣyasaṅgraha  
93 Folios, Palm Leaf, Sanskrit,  
Grantha, Complete, Folio 93b is  
blank, MFL, IGNCA, New Delhi,  
Government Oriental Manuscript  
Library & Research Centre, Chennai
- 29200 OIRA243 OI21765  
1685/Ms. No. B 1274, 1275, 1276  
श्रीभाष्यसङ्ग्रह  
Śrībhāṣyasaṅgraha  
89 Folios, Paper, Sanskrit, Telugu,  
Complete, MFL, IGNCA, New Delhi,  
Oriental Research Institute, Mysore
- 29201 OIR25, 26 OI368  
Ms. No. P 189  
श्रीभाष्यसिद्धान्तसार  
Śrībhāṣyasiddhāntasāra  
Śrīraṅgācārya  
89 Folios, Palm Leaf, Sanskrit,  
Grantha, Incomplete, MFL, IGNCA,  
New Delhi, Oriental Research  
Institute, Mysore
- 29202 GCR307 GL6232  
S.D. 760/5052  
श्रीभाष्याद्यन्तभाग  
Śrībhāṣyādyantabhāga  
7 Folios, Palm Leaf, Sanskrit, Telugu,  
Complete, MFL, IGNCA, New Delhi,  
Government Oriental Manuscript  
Library & Research Centre, Chennai

- 29203 GCR1484 GL21270  
S.R. 2567/R. 5130 (b)  
श्रीभाष्याद्यश्लोकव्याख्या  
Śrībhāṣyadyaślokaṅkhyā  
5 Folios, Paper, Sanskrit, Grantha,  
Complete, MFL, IGNCA, New Delhi,  
Government Oriental Manuscript  
Library & Research Centre, Chennai
- 29204 GCR1156 GL18026  
S.R. 1879/R. 3990 (a)  
श्रीभाष्याधिकरणसङ्ग्रह  
Śrībhāṣyādhikaraṇasaṅgraha  
20 Folios, Palm Leaf, Sanskrit,  
Grantha, Complete, Folio 1b is blank,  
MFL, IGNCA, New Delhi,  
Government Oriental Manuscript  
Library & Research Centre, Chennai
- 29205 GCR1685 GL23503  
S.R. 3122/R. 5729  
श्रीभाष्याधिकरणसङ्ग्रह  
Śrībhāṣyādhikaraṇasaṅgraha  
28 Folios, Paper, Sanskrit,  
Devanāgarī, Complete, MFL,  
IGNCA, New Delhi, Government  
Oriental Manuscript Library &  
Research Centre, Chennai
- 29206 GCRA48 GL42016  
456  
श्रीभाष्याधिकरणसङ्ग्रह  
Śrībhāṣyādhikaraṇasaṅgraha  
56 Folios, Paper, Sanskrit,  
Devanāgarī, Complete, MFL,  
IGNCA, New Delhi, Government  
Oriental Manuscript Library &  
Research Centre, Chennai
- 29207 GCR2049 GL27820  
S.R. 7467/R. 15147 (a)-15148  
श्रीभाष्यार्थचिन्तन  
Śrībhāṣyārthacintana
- 22 Folios, Palm Leaf, Sanskrit,  
Grantha, Incomplete, MFL, IGNCA,  
New Delhi, Government Oriental  
Manuscript Library & Research  
Centre, Chennai
- 29208 GCR146 GL1900  
S.R. 3370/R. 7573  
श्रीभाष्योपन्यास  
Śrībhāṣyopanyāsa  
27 Folios, Paper, Sanskrit,  
Devanāgarī, Complete, MFL,  
IGNCA, New Delhi, Government  
Oriental Manuscript Library &  
Research Centre, Chennai
- 29209 GCR1037 GL16341  
S.R. 245/R. R. 300  
श्रीभाष्योपन्यास  
Śrībhāṣyopanyāsa  
30 Folios, Palm Leaf, Sanskrit,  
Grantha, Complete, MFL, IGNCA,  
New Delhi, Government Oriental  
Manuscript Library & Research  
Centre, Chennai
- 29210 GCR2617 GL36276  
S.D. 4160/15978, 15979  
श्रीभाष्योपन्यास  
Śrībhāṣyopanyāsa  
94 Folios, Palm Leaf, Sanskrit,  
Grantha, Incomplete, MFL, IGNCA,  
New Delhi, Government Oriental  
Manuscript Library & Research  
Centre, Chennai
- 29211 OIR603 OI4244  
Ms. No. P. 3644  
श्रीभाष्योपन्यास  
Śrībhāṣyopanyāsa  
Folios 1-67, 68-99, Palm Leaf,  
Sanskrit, Grantha, Incomplete, MFL,  
IGNCA, New Delhi, Oriental  
Research Institute, Mysore

- 29212 OIR870 OI11001 29216 CIR102, 103 CI266  
Ms. No. P. 5147/1 2069/18.6
- श्रीभाष्योपन्यास  
Śrībhāṣyopanyāsa  
Mahācārya  
Folios 55-82, 40 x 4, Palm Leaf, Sanskrit, Grantha, Complete, MFL, IGNC, New Delhi, Oriental Research Institute, Mysore
- श्रीमदनुभाष्य  
Śrīmadanubhāṣya  
Puruṣottama Gosvāmī  
769 Folios, Paper, Sanskrit, Devanāgarī, Complete, MFL, IGNC, New Delhi, Shri Chaitanya Research Institute, Calcutta
- 29213 GCR2920 GL40696 29217 OIRA133 OI20884  
S.R. 4023/R. 12557 794/Ms. No. B 310
- श्रीमणिरुचिदत्तशब्दखण्डप्रकाश  
Śrīmaṇirucidattaśabdakhaṇḍaprakāśa  
58 Folios, Paper, Sanskrit, Devanāgarī, Incomplete, Good, MFL, IGNC, New Delhi, Government Oriental Manuscript Library & Research Centre, Chennai
- श्रीमदानुभाष्यटीका  
Śrīmadānubhāṣyaṭīkā  
Śeṣa  
142 Folios, Paper, Sanskrit, Devanāgarī, Complete, MFL, IGNC, New Delhi, Oriental Research Institute, Mysore
- 29214 GCR2831 GL40023 29218 CIR95, 96 CI231  
S.R. 3643/R. 8803 4154/23.41
- श्रीमदध्यात्मगीत  
Śrīmadadhyātmagīta  
Amṛtānanda  
18 Folios, Paper, Sanskrit, Devanāgarī, Incomplete, Kondalarāmapāṇḍita, MFL, IGNC, New Delhi, Government Oriental Manuscript Library & Research Centre, Chennai
- श्रीमदाम्नायसूत्र  
Śrīmadāmnāyasūtra  
Bhaktivinoda Ṭhākura  
72 Folios, Paper, Sanskrit, Bangala, Baṅgalā, Complete, MFL, IGNC, New Delhi, Shri Chaitanya Research Institute, Calcutta
- 29215 CIR102 CI265 29219 SMR703 SM2895  
1956/18.65 Dec. No. 8032
- श्रीमदनुभाष्य  
Śrīmadanubhāṣya  
Puruṣottama Gosvāmī  
672 Folios, Paper, Sanskrit, Devanāgarī, Complete, MFL, IGNC, New Delhi, Shri Chaitanya Research Institute, Calcutta
- श्रीमद्गीतातात्पर्यनिर्णय  
Śrīmadgītātātparyanirṇaya  
Ānanda Tīrtha  
92 Folios, Paper, Sanskrit, Devanāgarī, Complete, MFL, IGNC, New Delhi, Sri Kanchi Kamakoti Peetham, Kanchipuram

- 29220 OIRA830 OI27162  
7126/Ms. No. C 4693/1  
श्रीमद्ब्रह्मसूत्रभाष्य  
Śrīmadbrahmasūtrabhāṣya  
Ānanda Tīrtha  
33 Folios, Missing folio 25, 26, Paper,  
Sanskrit, Devanāgarī, Complete,  
MFL, IGNCA, New Delhi, Oriental  
Research Institute, Mysore
- 29221 SMR721 SM2960  
Dec. No. 8054  
श्रीमद्भगवद्गीता  
Śrīmadbhagavadgītā  
Vyāsa  
153 Folios, Paper, Sanskrit,  
Devanāgarī, Complete, MFL,  
IGNCA, New Delhi, Sri Kanchi  
Kamakoti Peetham, Kanchipuram
- 29222 SMR653 SM2732  
श्रीमद्भाष्य  
Śrīmadbhāṣya  
566 Folios, Paper, Sanskrit, Grantha,  
Complete, MFL, IGNCA, New Delhi,  
Sri Kanchi Kamakoti Peetham,  
Kanchipuram
- 29223 GCRA277 GL44780  
3858/SR-5725/ R20916  
श्रीमनीषापञ्चक  
Śrīmanīṣāpañcaka  
12 Folios, Paper, Sanskrit,  
Devanāgarī, Complete, MFL,  
IGNCA, New Delhi, Government  
Oriental Manuscript Library &  
Research Centre, Chennai
- 29224 OIR735, 736 OI6517  
Ms. No. P. 4342/4  
श्रीमन्त्रार्थसार  
Śrīmantrārthasāra  
Veṅkaṭanātha
- 210 Folios, Palm Leaf, Sanskrit,  
Grantha, Complete, MFL, IGNCA,  
New Delhi, Oriental Research  
Institute, Mysore
- 29225 OIR1131, 1132 OI19835  
Ms. No. P. 7525/3  
श्रीमन्त्रार्थसार  
Śrīmantrārthasāra  
Veṅkaṭanātha  
111 Folios, 44 x 4.27, Palm Leaf,  
Sanskrit, Grantha, Complete, MFL,  
IGNCA, New Delhi, Oriental  
Research Institute, Mysore
- 29226 GCRA204 GL43622  
2500/SR 4548/16400& 16402  
श्रीमन्मध्वसिद्धान्तसारसङ्ग्रह  
Śrīmanmadhvasiddhāntasārasaṅgraha  
Śrīpadmanābha Sūri  
40 Folios, Paper, Sanskrit,  
Devanāgarī, Complete, MFL,  
IGNCA, New Delhi, Government  
Oriental Manuscript Library &  
Research Centre, Chennai
- 29227 GCRA48 GL42017  
457  
श्रीयुपायत्वविचार  
Śrīyupāyatvavicāra  
33 Folios, Paper, Sanskrit, Tamila,  
Incomplete, MFL, IGNCA, New  
Delhi, Government Oriental  
Manuscript Library & Research  
Centre, Chennai
- 29228 GCRA264 GL44503  
3456/SR-5738/ R20932  
श्रीयोगसूत्रभाष्य  
Śrīyogasūtrabhāṣya  
Śaṅkarācārya  
23 Folios, Paper, Sanskrit,  
Devanāgarī, Complete, MFL,  
IGNCA, New Delhi, Government  
Oriental Manuscript Library &  
Research Centre, Chennai

- 29229 OIR1111 OI19245 29233 OIR1087 OI18525  
Ms. No. P. 7391/2 Ms. No. P. 7137/7A
- श्रीरङ्गगद्यभाष्य**  
**Śrīraṅgagadyabhāṣya**  
**Veṅkaṭanātha**  
Folios 47A-60A, 35 x 3.3, Palm Leaf, Sanskrit, Grantha, Complete, MFL, IGNCA, New Delhi, Oriental Research Institute, Mysore
- श्रीवचनभूषण**  
**Śrīvacanabhūṣaṇa**  
**Lokācārya**  
Folios 35-45, 40 x 3.8, Palm Leaf, Sanskrit, Telugu, Complete, MFL, IGNCA, New Delhi, Oriental Research Institute, Mysore
- 29230 SBR2856 SB44569 29234 OIR1087 OI18526  
P.S 16365/N-1979 Ms. No. P. 7137/7B
- श्रीरामकैवल्यकल्पलता**  
**Śrīrāmakaivalyakalpalatā**  
**Mādhava**  
Folios 2-14, 16-26, 28-37, 40-43, 51-83; L 12, W 41, 10.2 x 4.6, Paper, Sanskrit, Devanāgarī, Incomplete, MFL, IGNCA, New Delhi, Saraswati Bhawan Library, Varanasi
- श्रीवचनभूषण**  
**Śrīvacanabhūṣaṇa**  
**Lokācārya**  
Folios 46-59, 40 x 3.8, Palm Leaf, Sanskrit, Telugu, Complete, MFL, IGNCA, New Delhi, Oriental Research Institute, Mysore
- 29231 GCRA195, 196 GL43562 29235 OIR1090 OI18612  
2440/SR 4748/16847 Ms. No. P. 7151/13
- श्रीरामानुजसिद्धान्तविजय**  
**Śrīrāmānujasiddhāntavijaya**  
446 Folios, Paper, Sanskrit, Devanāgarī, Complete, MFL, IGNCA, New Delhi, Government Oriental Manuscript Library & Research Centre, Chennai
- श्रीवचनभूषण**  
**Śrīvacanabhūṣaṇa**  
**Lokācārya**  
Folios 78-107, 20.5 x 3.8, Palm Leaf, Sanskrit, Grantha, Complete, MFL, IGNCA, New Delhi, Oriental Research Institute, Mysore
- 29232 RCR78 RC579 29236 GCR119 GL1458  
Acc. No. 452(b)/GR. No. 1099 S.D. 1071
- श्रीरामोदन्तव्याख्या**  
**Śrīrāmōdantavyākhyā**  
**Parameśvara**  
28 Folios, 40 x 5, Palm Leaf, Sanskrit, Malayālam, Complete, MFL, IGNCA, New Delhi, Sri Rama Varma Govt. Sanskrit college, Tripunithura
- श्रीवचनभूषणव्याख्या**  
**Śrīvacanabhūṣaṇavyākhyā**  
**Jagannātha**  
70 Folios, Palm Leaf, Sanskrit, Telugu, Complete, MFL, IGNCA, New Delhi, Government Oriental Manuscript Library & Research Centre, Chennai

- 29237 OIR391 OI3009  
Ms. No. P. 2396  
श्रीवचनभूषणव्याख्या  
Śrīvacanabhūṣaṇavyākhyā  
Varavara Muni  
141 Folios, Palm Leaf, Sanskrit,  
Grantha, Complete, MFL, IGNCA,  
New Delhi, Oriental Research  
Institute, Mysore
- 29238 OIR494 OI3598  
Ms. No. P. 2993  
श्रीवचनभूषणव्याख्या  
Śrīvacanabhūṣaṇavyākhyā  
Varavara Muni  
188 Folios, Palm Leaf, Sanskrit,  
Telugu, Complete, MFL, IGNCA,  
New Delhi, Oriental Research  
Institute, Mysore
- 29239 OIR942 OI13285  
Ms. No. P. 5696  
श्रीवचनभूषणव्याख्या  
Śrīvacanabhūṣaṇavyākhyā  
Varavara Muni  
125 Folios, 49 x 5, Palm Leaf,  
Sanskrit, Grantha, Incomplete, MFL,  
IGNCA, New Delhi, Oriental  
Research Institute, Mysore
- 29240 OIR1089, 1090 OI18598  
Ms. No. P. 7150/1  
श्रीवचनभूषणव्याख्या  
Śrīvacanabhūṣaṇavyākhyā  
Varavara Muni  
514 Folios, Folios no. 453-455 are  
missing, 40 x 3.8, Palm Leaf, Sanskrit,  
Grantha, Complete, MFL, IGNCA,  
New Delhi, Oriental Research  
Institute, Mysore
- 29241 OIR234 OI2168  
Ms. No. P. 1547  
श्रीवचनभूषणव्याख्यान
- Śrīvacanabhūṣaṇavyākhyā  
384 Folios, Palm Leaf, Sanskrit,  
Grantha, Complete, MFL, IGNCA,  
New Delhi, Oriental Research  
Institute, Mysore
- 29242 OIR998 OI16107  
Ms. No. P. 6029  
श्रीविशिष्टपरत्वनिरणय  
Śrīviśiṣṭaparātvanirṇaya  
Venkaṭanātha  
11 Folios, 39 x 3.5, Palm Leaf,  
Sanskrit, Grantha, Complete, MFL,  
IGNCA, New Delhi, Oriental  
Research Institute, Mysore
- 29243 RSR899 RS6001  
Acc. No. 3165  
श्रीवृत्तिप्रभाकर  
Śrīvṛttiprabhākara  
Niścala Dāsa  
552 Folios, Paper, Sanskrit,  
Devanāgarī, Complete, MFL,  
IGNCA, New Delhi, Shri Ranbir  
Sanskrit Research Institute, Jammu
- 29244 OIR932 OI12750  
Ms. No. P. 5631/7  
श्रीवैष्णवगुरुपरम्परा  
Śrīvaiṣṇavaguruparamparā  
2 Folios, 44 x 3.5, Palm Leaf, Sanskrit,  
Grantha, Complete, MFL, IGNCA,  
New Delhi, Oriental Research  
Institute, Mysore
- 29245 OIR1091 OI18637  
Ms. No. P. 7171/A  
श्रीवैष्णवगुरुपरम्परा  
Śrīvaiṣṇavaguruparamparā  
30 Folios, 34.5 x 4.3, Palm Leaf,  
Sanskrit, Grantha, Complete, MFL,  
IGNCA, New Delhi, Oriental  
Research Institute, Mysore

- 29246 OIR1091 OI18638  
Ms. No. P. 7171/B  
श्रीवैष्णवगुरुपरम्पराव्याख्या  
Śrīvaiṣṇavaguruparamparāvyākhyā  
Varavara Muni  
Folios 31-34, 34.5 x 4.3, Palm Leaf,  
Sanskrit, Grantha, Complete, MFL,  
IGNCA, New Delhi, Oriental  
Research Institute, Mysore
- 29247 OIRA838 OI27327  
7291/Ms. No. C. 4704/5  
श्रीवैष्णवग्रन्थ  
Śrīvaiṣṇavagrantha  
Vedāntācārya  
105 Folios, Paper, Sanskrit, Grantha,  
Incomplete, MFL, IGNCA, New  
Delhi, Oriental Research Institute,  
Mysore
- 29248 OIR1056 OI17795  
Ms. No. P. 6818/9  
श्रीवैष्णवदिनचरि  
Śrīvaiṣṇavadinacari  
Venkaṭanātha  
51 Folios, 41.5 x 3.5, Palm Leaf,  
Sanskrit, Tamila, Complete, MFL,  
IGNCA, New Delhi, Oriental  
Research Institute, Mysore
- 29249 SBRA2227 SB107996  
Acc. No.73979  
श्रीवैष्णवमत  
Śrīvaiṣṇavamata  
Rāmānujācārya  
15 Folios; L 13, W 34, 10 x 7, Paper,  
Sanskrit, Devanāgarī, Complete,  
MFL, IGNCA, New Delhi, Saraswati  
Bhawan Library, Varanasi
- 29250 OIR931 OI12676  
Ms. No. P. 5622/7  
श्रीवैष्णवलक्षण
- Śrīvaiṣṇavalakṣaṇa  
Nampillai  
4 Folios, 33 x 3.5, Palm Leaf, Sanskrit,  
Tamila, Complete, MFL, IGNCA,  
New Delhi, Oriental Research  
Institute, Mysore
- 29251 OIR931 OI12683  
Ms. No. P. 5622/14  
श्रीवैष्णवलक्षण  
Śrīvaiṣṇavalakṣaṇa  
Anantālvār  
Folios 16-21, Folios no. 17 is missing,  
33 x 3.5, Palm Leaf, Sanskrit, Tamila,  
Complete, MFL, IGNCA, New Delhi,  
Oriental Research Institute, Mysore
- 29252 OIR1093 OI18680  
Ms. No. P. 7186/10  
श्रीवैष्णवलक्षण  
Śrīvaiṣṇavalakṣaṇa  
Folios 13-14, 42 x 4, Palm Leaf,  
Sanskrit, Grantha, Complete, MFL,  
IGNCA, New Delhi, Oriental  
Research Institute, Mysore
- 29253 OIR1096 OI18763  
Ms. No. P. 7224  
श्रीवैष्णवलक्षण  
Śrīvaiṣṇavalakṣaṇa  
13 Folios, 40.5 x 3.8, Palm Leaf,  
Sanskrit, Grantha, Incomplete, MFL,  
IGNCA, New Delhi, Oriental  
Research Institute, Mysore
- 29254 SBR2849 SB44456  
श्रीशकल्पतरुकीडाभक्तिरसायन  
Śrīśakalpatarukrīḍābhaktirasāyana  
Folios 1-24, 1-9, 2-11, 1-14; L 11, W 51,  
13.5 x 5.5, Paper, Sanskrit,  
Devanāgarī, Incomplete, MFL,  
IGNCA, New Delhi, Saraswati  
Bhawan Library, Varanasi

- 29255 **SMR631** **SM2681** IGNCA, New Delhi, Bhandarkar  
Dec. No. 5723 Oriental Research Institute, Pune
- श्रीशङ्करदिग्विजय**  
**Śrīśaṅkaradīgviṅjaya**  
**Vidyāraṅya**  
664 Folios, Paper, Sanskrit,  
Devanāgarī, Complete, MFL,  
IGNCA, New Delhi, Sri Kanchi  
Kamakoti Peetham, Kanchipuram
- 29256 **OIR1101** **OI18886**  
Ms. No. P. 7274/3
- श्रीशब्दार्थ**  
**Śrīśabdārtha**  
1A Folio, 33 x 8, Palm Leaf, Sanskrit,  
Grantha, Complete, MFL, IGNCA,  
New Delhi, Oriental Research  
Institute, Mysore
- 29257 **OIRA133** **OI20883**  
793/Ms. No. B 309
- श्रीशब्दार्थविवरण**  
**Śrīśabdārthavivarāṇa**  
Folios 1-6, 1-2, Paper, Sanskrit,  
Telugu, Complete, MFL, IGNCA,  
New Delhi, Oriental Research  
Institute, Mysore
- 29258 **BIR1172** **BI11878**  
Acc. No. 107/1869-70
- श्रीसङ्ग्रहणीसूत्र**  
**Śrīsaṅgrahaṇīsūtra**  
24 Folios, 10 x 4 1/2, Paper, Sanskrit,  
Devanāgarī, Complete, MFL,  
IGNCA, New Delhi, Bhandarkar  
Oriental Research Institute, Pune
- 29259 **BIR1220** **BI12212**  
Acc. No. 210/1873-74
- श्रीसत्तरीभाष्य**  
**Śrīsattarībhāṣya**  
14 Folios, 10 1/2 x 4 1/2, Paper,  
Prakrit, Devanāgarī, Complete, MFL,
- 29260 **OIRA243** **OI21763**  
1683/Ms. No. B 1272
- श्रीसारसङ्ग्रह**  
**Śrīsārasaṅgraha**  
**Śailārya**  
Folios 79-94, Paper, Sanskrit, Telugu,  
Complete, MFL, IGNCA, New Delhi,  
Oriental Research Institute, Mysore
- 29261 **OIRA261** **OI21856**  
1776/Ms. No. C 75
- श्रीसूक्तविवरण**  
**Śrīsūktavivarāṇa**  
3 Folios, Paper, Sanskrit, Devanāgarī,  
Complete, MFL, IGNCA, New Delhi,  
Oriental Research Institute, Mysore
- 29262 **OIR210** **OI2017**  
Ms. No. P. 1395
- श्रुतप्रकाशश्रीभाष्यव्याख्या**  
**Śrutaprakāśaśrībhāṣyavyākhyā**  
**Sudarśanācārya**  
Folios 1-71, 102-147, Palm Leaf,  
Sanskrit, Telugu, Complete, MFL,  
IGNCA, New Delhi, Oriental  
Research Institute, Mysore
- 29263 **GCR1373** **GL20291**  
S.R. 1078/R. 2385
- श्रुतप्रकाशिकसारसङ्ग्रह**  
**Śrutaprakāśikasārasaṅgraha**  
22 Folios, Paper, Sanskrit, Grantha,  
Incomplete, MFL, IGNCA, New  
Delhi, Government Oriental  
Manuscript Library & Research  
Centre, Chennai



29264	SMR592	SM2581 Dec. No. 5624	29268	GCR1265	GL19324 S.R. 2986/R. 6074
	श्रुतप्रकाशिका Śrutaparakāśikā Sudarśana 311 Folios, Paper, Sanskrit, Grantha, Complete, MFL, IGNCA, New Delhi, Sri Kanchi Kamakoti Peetham, Kanchipuram			श्रुतप्रकाशिका Śrutaparakāśikā Sudarśana Sūri 161 Folios, Palm Leaf, Sanskrit, Grantha, Incomplete, Brahmasūtravyākhyā, MFL, IGNCA, New Delhi, Government Oriental Manuscript Library & Research Centre, Chennai	
29265	SMR684	SM2835 Dec. No. 7217	29269	GCR1581	GL22401 S.R. 4131/R. 8910
	श्रुतप्रकाशिका Śrutaparakāśikā 275 Folios, Paper, Sanskrit, Grantha, Complete, MFL, IGNCA, New Delhi, Sri Kanchi Kamakoti Peetham, Kanchipuram			श्रुतप्रकाशिका Śrutaparakāśikā 202 Folios, Palm Leaf, Sanskrit, Grantha, Complete, MFL, IGNCA, New Delhi, Government Oriental Manuscript Library & Research Centre, Chennai	
29266	RSR688, 689	RS5142 Acc. No. 5339	29270	GCR1911	GL26020 S.R. 6264/R. 13012
	श्रुतप्रकाशिका Śrutaparakāśikā 363 Folios, Paper, Telugu, Telugu, Complete, MFL, IGNCA, New Delhi, Shri Ranbir Sanskrit Research Institute, Jammu			श्रुतप्रकाशिका Śrutaparakāśikā 59 Folios, Palm Leaf, Sanskrit, Grantha, Incomplete, MFL, IGNCA, New Delhi, Government Oriental Manuscript Library & Research Centre, Chennai	
29267	GCR1263	GL19315 S.R. 2995/R. 6083	29271	GCR1914	GL26057 S.R. 6276/R. 13057
	श्रुतप्रकाशिका Śrutaparakāśikā Sudarśana Sūri 220 Folios, Palm Leaf, Sanskrit, Telugu, Incomplete, Brahmasūtravyākhyā, MFL, IGNCA, New Delhi, Government Oriental Manuscript Library & Research Centre, Chennai			श्रुतप्रकाशिका Śrutaparakāśikā 29 Folios, Palm Leaf, Sanskrit, Grantha, Incomplete, MFL, IGNCA, New Delhi, Government Oriental Manuscript Library & Research Centre, Chennai	

- 29272 GCR1963 GL26654  
S.R. 6740/R. 13710  
श्रुतप्रकाशिका  
Śrutaparakāśikā  
79 Folios, Palm Leaf, Sanskrit, Telugu, Incomplete, MFL, IGNCA, New Delhi, Government Oriental Manuscript Library & Research Centre, Chennai
- 29273 GCR2062 GL27936  
S.R. 7561/R. 15307  
श्रुतप्रकाशिका  
Śrutaparakāśikā  
189 Folios, Palm Leaf, Sanskrit, Grantha, Complete, MFL, IGNCA, New Delhi, Government Oriental Manuscript Library & Research Centre, Chennai
- 29274 GCR2063 GL27942  
S.R. 7564/R. 15310  
श्रुतप्रकाशिका  
Śrutaparakāśikā  
391 Folios, Palm Leaf, Sanskrit, Grantha, Complete, Folios 100(b), 385(b), 388(b) are blank, Folios 232 is missing, MFL, IGNCA, New Delhi, Government Oriental Manuscript Library & Research Centre, Chennai
- 29275 OIRA482 OI23520  
3450/Ms. No. C 1773  
श्रुतप्रकाशिका  
Śrutaparakāśikā  
Sudarśanācārya  
250 Folios, Paper, Sanskrit, Telugu, Complete, MFL, IGNCA, New Delhi, Oriental Research Institute, Mysore
- 29276 OIRA482 OI23521  
3451/Ms. No. C 1774  
श्रुतप्रकाशिका  
Śrutaparakāśikā
- Sudarśanācārya  
215 Folios, Paper, Sanskrit, Telugu, Complete, MFL, IGNCA, New Delhi, Oriental Research Institute, Mysore
- 29277 OIRA482, 483 OI23522  
3452/Ms. No. C 1775  
श्रुतप्रकाशिका  
Śrutaparakāśikā  
Sudarśanācārya  
201 Folios, Paper, Sanskrit, Telugu, Complete, MFL, IGNCA, New Delhi, Oriental Research Institute, Mysore
- 29278 GCR1462 GL21118  
S.R. 2230/R. 4162  
श्रुतप्रकाशिकाटीका  
Śrutaparakāśikāṭikā  
113 Folios, Paper, Sanskrit, Devanāgarī, Incomplete, MFL, IGNCA, New Delhi, Government Oriental Manuscript Library & Research Centre, Chennai
- 29279 GCR1965 GL26676  
S.R. 6762/R. 13742  
श्रुतप्रकाशिकातूलिका  
Śrutaparakāśikātūlikā  
67 Folios, Palm Leaf, Sanskrit, Telugu, Incomplete, Folio 1a-162b missing and 179 missing, MFL, IGNCA, New Delhi, Government Oriental Manuscript Library & Research Centre, Chennai
- 29280 GCR1339, 1340 GL19937  
S.R. 567, 568, 569/R. 1685  
श्रुतप्रकाशिकाविवरणतात्पर्यदीपिका  
Śrutaparakāśikāvivaranaṭātparyadīpikā  
449 Folios, Paper, Sanskrit, Grantha, Incomplete, MFL, IGNCA, New Delhi, Government Oriental Manuscript Library & Research Centre, Chennai

- 29281 GCR280 GL5882 S.R. 3279/R. 6818  
श्रुतप्रकाशिकाव्याख्या  
Śrutaparakāśikāvyaḥyā  
96 Folios, Paper, Sanskrit, Devanāgarī, Incomplete, MFL, IGNCA, New Delhi, Government Oriental Manuscript Library & Research Centre, Chennai
- 29282 GCR1026 GL16183 S.R. 96/R. 150  
श्रुतप्रकाशिकाव्याख्या  
Śrutaparakāśikāvyaḥyā  
77 Folios, Palm Leaf, Sanskrit, Grantha, Incomplete, Folios 44b, 77b are blank, On Śrautaparakāśikā, MFL, IGNCA, New Delhi, Government Oriental Manuscript Library & Research Centre, Chennai
- 29283 GCR1170 GL18203 S.R. 2169/R. 4541  
श्रुतप्रकाशिकाव्याख्या  
Śrutaparakāśikāvyaḥyā  
Raṅgarāmānujasvāmī  
121 Folios, Palm Leaf, Sanskrit, Grantha, Incomplete, Folios 44b, 45b are left blank, Bhāvaparakāśikā, MFL, IGNCA, New Delhi, Government Oriental Manuscript Library & Research Centre, Chennai
- 29284 GCR1184 GL18330 S.R. 2328/R. 4700  
श्रुतप्रकाशिकाव्याख्या  
Śrutaparakāśikāvyaḥyā  
Raṅgarāmānuja  
181 Folios, Palm Leaf, Sanskrit, Grantha, Incomplete, Bhāvaparakāśikā, MFL, IGNCA, New Delhi, Government Oriental Manuscript Library & Research Centre, Chennai
- 29285 GCR1468 GL21153 S.R. 2309/R. 4308  
श्रुतप्रकाशिकाव्याख्या  
Śrutaparakāśikāvyaḥyā  
160 Folios, Paper, Sanskrit, Grantha, Complete, MFL, IGNCA, New Delhi, Government Oriental Manuscript Library & Research Centre, Chennai
- 29286 GCR1552 GL22039 S.R. 4006/R. 8729  
श्रुतप्रकाशिकाव्याख्या  
Śrutaparakāśikāvyaḥyā  
18 Folios, Palm Leaf, Sanskrit, Grantha, Incomplete, Folio 17b and 18 are left blank, Gurubhāvaparakāśikā, MFL, IGNCA, New Delhi, Government Oriental Manuscript Library & Research Centre, Chennai
- 29287 GCR1917 GL26101 S.R. 6309/R. 13098  
श्रुतप्रकाशिकाव्याख्या  
Śrutaparakāśikāvyaḥyā  
67 Folios, Palm Leaf, Sanskrit, Grantha, Complete, Śrautaparakāśikā, MFL, IGNCA, New Delhi, Government Oriental Manuscript Library & Research Centre, Chennai
- 29288 GCR2642 GL36564 S.D. 4497/16767  
श्रुतप्रकाशिकाव्याख्या  
Śrutaparakāśikāvyaḥyā  
42 Folios, Palm Leaf, Sanskrit, Grantha, Complete, MFL, IGNCA, New Delhi, Government Oriental Manuscript Library & Research Centre, Chennai

- 29289 OIR513 OI3717 29293 GCR1271 GL19377  
Ms. No. P. 3111 S.R. 3022/R. R 6117  
श्रुतप्रकाशिकाव्याख्या  
Śrutaprakāśikāvyaḥyā  
Campakeśa  
58 Folios, Palm Leaf, Sanskrit,  
Grantha, Incomplete, MFL, IGNCA,  
New Delhi, Oriental Research  
Institute, Mysore
- 29290 GCR1232 GL18930  
S.R. 18/R. 16  
श्रुतप्रकाशिकाव्याख्यातूलिका  
Śrutaprakāśikāvyaḥyātūlikā  
Śrīnivāsācārya  
144 Folios, Palm Leaf, Sanskrit,  
Grantha, Incomplete, MFL, IGNCA,  
New Delhi, Government Oriental  
Manuscript Library & Research  
Centre, Chennai
- 29291 GCR1072, 1073 GL16833  
S.R. 685/R. 999  
श्रुतप्रकाशिकाव्याख्याभावप्रकाशिका  
Śrutaprakāśikāvyaḥyābhāvaprakāśikā  
Raṅga Rāmānujasvāmī  
157 Folios, Palm Leaf, Sanskrit,  
Grantha, Incomplete, On  
Śrutaprakāśikā, MFL, IGNCA, New  
Delhi, Government Oriental  
Manuscript Library & Research  
Centre, Chennai
- 29292 GCR1260, 1261 GL19300  
S.R. 3050/R. 6150  
श्रुतप्रकाशिकाव्याख्याभावप्रकाशिका  
Śrutaprakāśikāvyaḥyābhāvaprakāśikā  
Raṅgarāmānujamuni  
243 Folios, Palm Leaf, Sanskrit,  
Grantha, Incomplete, MFL, IGNCA,  
New Delhi, Government Oriental  
Manuscript Library & Research  
Centre, Chennai
- 29294 GCR2548 GL34507  
S.D. 2166/4969  
श्रुतप्रकाशिकाव्याख्याभावप्रकाशिका  
Śrutaprakāśikāvyaḥyābhāvaprakāśikā  
Varadaviṣṇu Sūri  
119 Folios, Palm Leaf, Sanskrit,  
Telugu, Incomplete, Folio 39, 40, 111  
are blank, MFL, IGNCA, New Delhi,  
Government Oriental Manuscript  
Library & Research Centre, Chennai
- 29295 OIR222 OI2071  
Ms. No. P. 1449  
श्रुतप्रकाशिकाश्रीभाष्यटीका  
Śrutaprakāśikāśrībhāṣyaṭīkā  
Sudarśanācārya  
84 Folios, Palm Leaf, Sanskrit,  
Telugu, Incomplete, MFL, IGNCA,  
New Delhi, Oriental Research  
Institute, Mysore
- 29296 GCR1169 GL18190  
S.R. 2140/R. 4512  
श्रुतप्रकाशिकासङ्ग्रह  
Śrutaprakāśikāsaṅgraha  
Śrīnivāsa Sūri  
59 Folios, Palm Leaf, Sanskrit,  
Grantha, Incomplete, MFL, IGNCA,  
New Delhi, Government Oriental  
Manuscript Library & Research  
Centre, Chennai

- 29297 GCR1261 GL19301 29301 OIR209 OI2013  
S.R. 3036/R. 6135 Ms. No. P. 1391
- श्रुतप्रकाशिकासङ्ग्रह**  
**Śrutaprakāśikāsaṅgraha**  
**Śrīnivāsa Sūri**  
253 Folios, Palm Leaf, Sanskrit, Grantha, Complete, Folio 124b, 247b, 251b are left blank, Brahmasūtrabhāṣya, MFL, IGNCA, New Delhi, Government Oriental Manuscript Library & Research Centre, Chennai
- श्रुतप्रकाशिकासङ्ग्रह**  
**Śrutaprakāśikāsaṅgraha**  
**Śrīnivāsa Sūri**  
69 Folios, Palm Leaf, Sanskrit, Grantha, Incomplete, MFL, IGNCA, New Delhi, Oriental Research Institute, Mysore
- 29298 GCR1333 GL19882 29302 GCR1178 GL18277  
S.R. 481/R. 1600 S.R. 2263/R. 4635 (a)
- श्रुतप्रकाशिकासङ्ग्रह**  
**Śrutaprakāśikāsaṅgraha**  
**Śrīnivāsa Sūri**  
156 Folios, Paper, Sanskrit, Grantha, Incomplete, MFL, IGNCA, New Delhi, Government Oriental Manuscript Library & Research Centre, Chennai
- श्रुतप्रकाशिकासङ्ग्रहमाला**  
**Śrutaprakāśikāsaṅgrahamālā**  
41 Folios, Palm Leaf, Sanskrit, Grantha, Incomplete, Folio 41b-44 are blank, MFL, IGNCA, New Delhi, Government Oriental Manuscript Library & Research Centre, Chennai
- 29299 GCR1487 GL21300 29303 GCR280 GL5883  
S.R. 2643/R. 5206 S.R. 3279/R. 6819
- श्रुतप्रकाशिकासङ्ग्रह**  
**Śrutaprakāśikāsaṅgraha**  
101 Folios, Paper, Sanskrit, Grantha, Complete, Contains only second Adhyāya, MFL, IGNCA, New Delhi, Government Oriental Manuscript Library & Research Centre, Chennai
- श्रुतप्रकाशिकासारसङ्ग्रह**  
**Śrutaprakāśikāsarasaṅgraha**  
17 Folios, Paper, Sanskrit, Devanāgarī, Incomplete, MFL, IGNCA, New Delhi, Government Oriental Manuscript Library & Research Centre, Chennai
- 29300 OLR709 OL4547 29304 TLR507 TL5702  
Ms. No. T573 B. 9610-B/7782
- श्रुतप्रकाशिकासङ्ग्रह**  
**Śrutaprakāśikāsaṅgraha**  
394 Folios, Paper, Sanskrit, Devanāgarī, Incomplete, MFL, IGNCA, New Delhi, Oriental Research Institute & Manuscripts Library, Thiruvananthapuram, Kerala
- श्रुतप्रदीपिकाशारीरकमीमांसाभाष्यव्याख्या**  
**Śrutapradīpikāśārīrakamīmāṃsābhāṣyavyākhyā**  
**Sudarśnācārya**  
152 Folios, Page 117 is missing, Palm Leaf, Sanskrit, Grantha, Complete, इति श्री .....वरदाचार्य शिष्येण श्रीसुदर्शन सूरिणा विरचितायां श्रुतप्रदीपिकायां चतुर्थध्यायस्य चतुर्थः पादः समाप्तमिदंशास्त्रम्॥, MFL, IGNCA, New Delhi, Maharaja Sarfoji Saraswati Mahal Library, Thanjavur

- 29305 **BIR1887** **BI16194**  
Acc. No. 1034/1887-91  
**श्रुतस्कन्ध**  
**Śrutaskandha**  
**Hemacandra**  
7 Folios, 11 x 4 1/2, Paper, Prakrit, Devanāgarī, Complete, MFL, IGNCA, New Delhi, Bhandarkar Oriental Research Institute, Pune
- 29306 **OIRA56** **OI20442**  
349/Ms. No. A 438/3  
**श्रुतावतार**  
**Śrutāvatāra**  
**Śrīndinandi**  
50 Folios, Paper, Sanskrit, Kannaḍa, Complete, MFL, IGNCA, New Delhi, Oriental Research Institute, Mysore
- 29307 **VMR669** **VM7052**  
Ac. No. 9215/R(III) 243  
**श्रुतिगीता**  
**Śrutigītā**  
9 Folios, Paper, Sanskrit, Devanāgarī, Complete, MFL, IGNCA, New Delhi, Vaidika Samshodhana Mandala, Pune
- 29308 **GCRA129** **GL42806**  
1444  
**श्रुतिगीता**  
**Śrutigītā**  
**Śrīnivāsa**  
45 Folios, Paper, Sanskrit, Devanāgarī, Complete, MFL, IGNCA, New Delhi, Government Oriental Manuscript Library & Research Centre, Chennai
- 29309 **OIR824** **OI9270**  
Ms. No. P. 4881/2  
**श्रुतिगीताप्रतिपाद्यार्थसङ्ग्रह**  
**Śrutigītāpratipādyārthasaṅgraha**
- 5 Folios, 34 x 6.3, Palm Leaf, Sanskrit, Nandināgarī, Complete, MFL, IGNCA, New Delhi, Oriental Research Institute, Mysore
- 29310 **OIR684** **OI4882**  
Ms. No. P. 4068/2  
**श्रुतिगीताव्याख्या**  
**Śrutigītāvyākhyā**  
**Vyāsa**  
65 Folios, Palm Leaf, Sanskrit, Devanāgarī, Complete, MFL, IGNCA, New Delhi, Oriental Research Institute, Mysore
- 29311 **OIRA503** **OI23660**  
3592/Ms. No. C 1909  
**श्रुतिगीताव्याख्या**  
**Śrutigītāvyākhyā**  
**Vyāsācārya**  
37 Folios, Paper, Sanskrit, Devanāgarī, Complete, MFL, IGNCA, New Delhi, Oriental Research Institute, Mysore
- 29312 **OIRA524** **OI23838**  
3771/Ms. No. C 2092  
**श्रुतिगीताव्याख्या**  
**Śrutigītāvyākhyā**  
39 Folios, Paper, Sanskrit, Devanāgarī, Incomplete, MFL, IGNCA, New Delhi, Oriental Research Institute, Mysore
- 29313 **OIRA343** **OI22489**  
2412/Ms. No. C 724  
**श्रुतितत्त्वप्रकाशिका**  
**Śrutitattvaprakāśikā**  
**Vādirāja**  
28 Folios, Paper, Sanskrit, Devanāgarī, Complete, MFL, IGNCA, New Delhi, Oriental Research Institute, Mysore

- 29314 OIRA499 OI23623  
3554/Ms. No. C 1870  
श्रुतितत्त्वप्रकाशिका  
Śrutitattvaprakāśikā  
Vādirāja  
35 Folios, Paper, Sanskrit,  
Devanāgarī, Complete, MFL,  
IGNCA, New Delhi, Oriental  
Research Institute, Mysore
- 29315 OIR328 OI2693  
Ms. No. P. 2078  
श्रुतितत्त्वार्थप्रकाशिका  
Śrutitattvārthaprakāśikā  
Parakālayati  
216 Folios, Palm Leaf, Sanskrit,  
Grantha, Incomplete, MFL, IGNCA,  
New Delhi, Oriental Research  
Institute, Mysore
- 29316 OIR506 OI3647  
Ms. No. P. 3042  
श्रुतितात्पर्यनिर्णय  
Śrutitātparyanirṇaya  
Folios 57, 60-97, Missing Folios no.  
52-59, Palm Leaf, Sanskrit, Grantha,  
Complete, MFL, IGNCA, New Delhi,  
Oriental Research Institute, Mysore
- 29317 SBR1731 SB28736  
श्रुतिप्रदीपिका  
Śrutipradīpikā  
146 Folios; L 14, W 41, 18.7 x 2, Paper,  
Sanskrit, Telugu, Incomplete, MFL,  
IGNCA, New Delhi, Saraswati  
Bhawan Library, Varanasi
- 29318 OIRA411 OI23007  
2931/Ms. No. C 1253  
श्रुतिमतनुमानपपत्ति  
Śrutimatānumānapapatti  
Tryambaka Śāstri
- 9 Folios, Paper, Sanskrit, Devanāgarī,  
Complete, MFL, IGNCA, New Delhi,  
Oriental Research Institute, Mysore
- 29319 OIR508 OI3673  
Ms. No. P. 3068  
श्रुतिमतप्रकाश  
Śrutimataprakāśa  
Tryambaka Śāstri  
36 Folios, Palm Leaf, Sanskrit,  
Telugu, Complete, MFL, IGNCA,  
New Delhi, Oriental Research  
Institute, Mysore
- 29320 OIRA790 OI26530  
6493/Ms. No. C 4549  
श्रुतिमतप्रकाश  
Śrutimataprakāśa  
Tryambaka Bhaṭṭa  
7 Folios, Paper, Sanskrit, Telugu,  
Complete, MFL, IGNCA, New Delhi,  
Oriental Research Institute, Mysore
- 29321 OIR790 OI8229  
Ms. No. P. 4646  
श्रुतिमतप्रकाशिका  
Śrutimataprakāśikā  
Bhaṭṭatryambaka  
4 Folios, 22 x 3.5, Palm Leaf, Sanskrit,  
Telugu, Complete, MFL, IGNCA,  
New Delhi, Oriental Research  
Institute, Mysore
- 29322 GCR1005 GL15918  
S.R. 3548/R. R. 7379  
श्रुतिमतानुमानोपपत्ति  
Śrutimatānumānopapatti  
47 Folios, Palm Leaf, Sanskrit,  
Grantha, Incomplete, Folio 47b is left  
blank, MFL, IGNCA, New Delhi,  
Government Oriental Manuscript  
Library & Research Centre, Chennai

- 29323 GCR1005 GL15919 29327 GCR2074 GL28041  
S.R. 3548/R. R. 7380 S.R. 7616/R. 15502
- श्रुतिमतानुमानोपपत्ति**  
**Śrutimatānumānopapatti**  
**Tryambaka Bhaṭṭa**  
17 Folios, Palm Leaf, Sanskrit, Grantha, Complete, MFL, IGNCA, New Delhi, Government Oriental Manuscript Library & Research Centre, Chennai
- श्रुतिमतोद्योत**  
**Śrutimatodyota**  
23 Folios, Palm Leaf, Sanskrit, Grantha, Complete, MFL, IGNCA, New Delhi, Government Oriental Manuscript Library & Research Centre, Chennai
- 29324 GCR1352 GL20068 29328 GCRA110 GL42659  
S.R. 879/R. 2202 (a) 1229/SD1278/D.15286
- श्रुतिमतानुमानोपपत्ति**  
**Śrutimatānumānopapatti**  
**Tryambaka Bhaṭṭa**  
15 Folios, Paper, Sanskrit, Grantha, Complete, Page 30, 31, 32 are blank, MFL, IGNCA, New Delhi, Government Oriental Manuscript Library & Research Centre, Chennai
- श्रुतिमतोद्योत**  
**Śrutimatodyota**  
Folios 165-235, Paper, Sanskrit, Devanāgarī, Complete, MFL, IGNCA, New Delhi, Government Oriental Manuscript Library & Research Centre, Chennai
- 29325 OIRA345 OI22517 29329 OIRA349 OI22569  
2440/Ms. No. C 752 2492/Ms. No. C 815
- श्रुतिमतोद्योत**  
**Śrutimatodyota**  
**Tryambaka Śāstrī**  
8 Folios, Paper, Sanskrit, Telugu, Incomplete, MFL, IGNCA, New Delhi, Oriental Research Institute, Mysore
- श्रुतिमूलव्याख्या**  
**Śrutimūlavvyākhyā**  
**Sītārāma**  
57 Folios, Paper, Sanskrit, Devanāgarī, Complete, MFL, IGNCA, New Delhi, Oriental Research Institute, Mysore
- 29326 OIRA408 OI22952 29330 SBRA1353 SB91635  
2876/Ms. No. C 1198 P.S 53484
- श्रुतिमतोद्योत**  
**Śrutimatodyota**  
**Tryambaka Śāstrī**  
25 Folios, Paper, Sanskrit, Devanāgarī, Complete, MFL, IGNCA, New Delhi, Oriental Research Institute, Mysore
- श्रुतिमूलसङ्ग्रह**  
**Śrutimūlasaṅgraha**  
**Pūrṇaparakāśānanda Sarasvatī**  
30 Folios; L 9, W 31, 11.3 x 6.5, Paper, Sanskrit, Devanāgarī, Complete, MFL, IGNCA, New Delhi, Saraswati Bhawan Library, Varanasi



- 29331 **GCR1005** **GL15920**  
S.R. 3548/R. R. 7381  
**श्रुतिरत्नप्रकाश**  
**Śrutiratnaprakāśa**  
17 Folios, Palm Leaf, Sanskrit,  
Grantha, Complete, MFL, IGNCA,  
New Delhi, Government Oriental  
Manuscript Library & Research  
Centre, Chennai
- 29332 **SBR2858** **SB44595**  
P.S 19314/N-4930  
**श्रुतिरहस्य**  
**Śrutirahasya**  
**Giridhara**  
33 Folios; L 12, W 19, 8.7 x 5.9, Paper,  
Sanskrit, Devanāgarī, Complete,  
MFL, IGNCA, New Delhi, Saraswati  
Bhawan Library, Varanasi
- 29333 **OIRA579** **OI24351**  
4300/Ms. No. C 2558/3  
**श्रुतिसङ्ग्रह**  
**Śrutisaṅgraha**  
69 Folios, Paper, Sanskrit,  
Devanāgarī, Incomplete, MFL,  
IGNCA, New Delhi, Oriental  
Research Institute, Mysore
- 29334 **RRR147** **RR1943**  
Ms. No. 3768  
**श्रुतिसमुच्चय**  
**Śrutisamuccaya**  
**Rāmānanda**  
4 Folios, Paper, Sanskrit, Devanāgarī,  
Complete, MFL, IGNCA, New Delhi,  
Rajasthan Oriental Research  
Institute, Jodhpur
- 29335 **TLR495** **TL5592**  
B. 6424/7675  
**श्रुतिसार**  
**Śrutisāra**  
**Pūrṇananda**
- 12 Folios, Paper, Sanskrit,  
Devanāgarī, Complete, इति श्रुतिसारः  
पूर्णानन्द विरचित समाप्तः॥, MFL, IGNCA,  
New Delhi, Maharaja Sarfoji  
Saraswati Mahal Library, Thanjavur
- 29336 **OIR927** **OI12526**  
Ms. No. P. 5592/34  
**श्रुतिसारभाष्य**  
**Śrutisārabhāṣya**  
Folios 44-58, 43 x 6, Palm Leaf,  
Sanskrit, Kannāḍa, Complete, MFL,  
IGNCA, New Delhi, Oriental  
Research Institute, Mysore
- 29337 **OIRA38** **OI20339**  
246/Ms. No. A 268  
**श्रुतिसारसङ्ग्रह**  
**Śrutisārasaṅgraha**  
**Troṭaka**  
34 Folios, Paper, Sanskrit,  
Devanāgarī, Complete, MFL,  
IGNCA, New Delhi, Oriental  
Research Institute, Mysore
- 29338 **SBRA1403** **SB92610**  
P.S. 91634  
**श्रुतिसारसटीक**  
**Śrutisārasaṭīka**  
9 Folios, Paper, Sanskrit, Devanāgarī,  
Incomplete, MFL, IGNCA, New  
Delhi, Saraswati Bhawan Library,  
Varanasi
- 29339 **GCR2535** **GL34383**  
S.D. 2071/4757, 11000  
**श्रुतिसारसमुच्चय**  
**Śrutisārasamuccaya**  
49 Folios, Palm Leaf, Sanskrit,  
Telugu, Incomplete, Other work :  
Mānasollāsa, MFL, IGNCA, New  
Delhi, Government Oriental  
Manuscript Library & Research  
Centre, Chennai

- 29340 BIR615 BI5223 MFL, IGNC A, New Delhi, Saraswati  
127/1902-07 Bhawan Library, Varanasi
- श्रुतिसारसमुद्धरण**  
**Śrutisārasamuddharaṇa**  
**Toṭakācārya**  
60 Folios; L 13, W 44, 10 3/4 x 5 1/2,  
Paper, Sanskrit, Devanāgarī,  
Complete, त्रैलोक्यनाथहरिमीव्यमुदारसत्त्वं  
शक्तेस्तनूजतनयं परमेष्टिकल्पं।  
जीमूतमुक्तविमलांबस्वावर्णं वासिष्ठमुग्रतपसं  
प्रणतोस्मि नित्थम्।।, इति  
श्रीमत्भगवत्पूज्यपादशिष्य-श्रीतोटकान्चार्यविरचितं  
श्रुतिसारसमुद्धरणप्रकरणं समाप्तम्।।  
अतिमंदमुमुक्षुर्हं तत्वयोगप्रसिद्धये।  
तोटकश्लोकटीकेयं रचिता तत्त्वदीपिका।।, इति  
श्रीपूज्ययोगीन्द्रशिष्यंण सञ्चिदानन्दयोगिना रचिता  
तत्त्वदीपिका तोटकश्लोकगामिनी समाप्ताः।। संवत्  
1911ज्येष्ठ शुद्ध 6 भौमे संपूर्ण।। लिखितं माडवी  
विंदरमध्ये त्रवाडीकचरादुर्लभजी लिखावितं  
चिरंजीवी भाइ श्री 5 गोविंदजी।।, Samvat  
1911, MFL, IGNC A, New Delhi,  
Bhandarkar Oriental Research  
Institute, Pune
- 29341 SIR273 SI3313 P.S. 100860  
Ac. No. 6526/1038
- श्रुतिसारसमुद्धरा**  
**Śrutisārasamuddharatā**  
**Agastya**  
7 Folios; L 7, W 35, 22.5 x 11, Paper,  
Sanskrit, Devanāgarī, Complete,  
MFL, IGNC A, New Delhi, Scindia  
Oriental Institute, Vikram  
University, Ujjain
- 29342 SBR1559 SB26844 P.S. 40267/N. 13/660
- श्रुतिसारसमुद्धरण**  
**Śrutisārasamuddharaṇa**  
**Toṭakācārya**  
6 Folios; L 10, W 21, 11 x 5.6, Paper,  
Sanskrit, Devanāgarī, Complete,
- 29343 SBR1571 SB27059
- श्रुतिसारसमुद्धरण**  
**Śrutisārasamuddharaṇa**  
**Toṭakācārya**  
91 Folios; L 12, W 47, 10.3 x 4.4,  
Paper, Sanskrit, Devanāgarī,  
Complete, MFL, IGNC A, New Delhi,  
Saraswati Bhawan Library, Varanasi
- 29344 SBR1663 SB27998 P.S 32684/N-7 35/26
- श्रुतिसारसमुद्धरण**  
**Śrutisārasamuddharaṇa**  
**Toṭakācārya**  
580 Folios; L 13, W 49, 12.2 x 6.4,  
Paper, Sanskrit, Devanāgarī,  
Complete, MFL, IGNC A, New Delhi,  
Saraswati Bhawan Library, Varanasi
- 29345 SBRA1411 SB92815 P.S. 100860
- श्रुतिसारसमुद्धरण**  
**Śrutisārasamuddharaṇa**  
**Toṭakācārya**  
59 Folios, Paper, Sanskrit,  
Devanāgarī, Complete, MFL,  
IGNC A, New Delhi, Saraswati  
Bhawan Library, Varanasi
- 29346 SBRA1424 SB93040 P.S. 106397
- श्रुतिसारसमुद्धरण**  
**Śrutisārasamuddharaṇa**  
**Toṭakācārya**  
14 Folios, Paper, Sanskrit,  
Devanāgarī, Complete, MFL,  
IGNC A, New Delhi, Saraswati  
Bhawan Library, Varanasi

- 29347 **SBRA1439** **SB93244** 29351 **GCR2097** **GL28250**  
P.S. 70024 S.R. 7722/R. 16013 (a) & (b)
- श्रुतिसारसमुद्धरण**  
**Śrutisārasamuddharaṇa**  
**Toṭakācārya**  
105 Folios, Paper, Sanskrit, Devanāgarī, Complete, MFL, IGNCA, New Delhi, Saraswati Bhawan Library, Varanasi
- श्रुतिसारसमुद्धरण**  
**Śrutisārasamuddharaṇa**  
58 Folios, Palm Leaf, Sanskrit, Grantha, Incomplete, Other work Vedāntasāranavaratnamālika.-Folio 55b blank.-Laghuvākhyavṛtti, MFL, IGNCA, New Delhi, Government Oriental Manuscript Library & Research Centre, Chennai
- 29348 **SIR273** **SI3312**  
Ac. No. 9212/1037
- श्रुतिसारसमुद्धरण**  
**Śrutisārasamuddharaṇa**  
**Toṭakācārya**  
31 Folio; L 13, W 58, 32 x 14, Paper, Sanskrit, Devanāgarī, Complete, MFL, IGNCA, New Delhi, Scindia Oriental Institute, Vikram University, Ujjain
- 29349 **GCR150** **GL1970**  
S.R. 2611/R. 5174
- श्रुतिसारसमुद्धरण**  
**Śrutisārasamuddharaṇa**  
**Saccidānanda**  
56 Folios, Paper, Sanskrit, Devanāgarī, Incomplete, इति श्रीशदेवविरचितं शिवागृतसारसमुच्चये तत्क्षेत्रतीर्थ .....पञ्चत्रिंशत्करणम्।।, MFL, IGNCA, New Delhi, Government Oriental Manuscript Library & Research Centre, Chennai
- 29350 **GCR1140** **GL17858**  
S.R. 1748/R. 3619 (d)
- श्रुतिसारसमुद्धरण**  
**Śrutisārasamuddharaṇa**  
**Toṭakācārya**  
14 Folios, Palm Leaf, Sanskrit, Malayālam, Complete, MFL, IGNCA, New Delhi, Government Oriental Manuscript Library & Research Centre, Chennai
- 29352 **GCR2856** **GL40215**  
S.R. 4307/R. 15417
- श्रुतिसारसमुद्धरण**  
**Śrutisārasamuddharaṇa**  
**Cidānandayogī**  
48 Folios, Paper, Sanskrit, Devanāgarī, Complete, Good, Tatvadīpikā, MFL, IGNCA, New Delhi, Government Oriental Manuscript Library & Research Centre, Chennai
- 29353 **RRR129** **RR1632**  
P. S. 20941(1)
- श्रुतिसारसमुद्धरण**  
**Śrutisārasamuddharaṇa**  
**Toṭakācārya**  
43 Folios, Paper, Sanskrit, Devanāgarī, Complete, MFL, IGNCA, New Delhi, Rajasthan Oriental Research Institute, Jodhpur
- 29354 **SBR1635** **SB27755**  
P.S. 45698/Ā-4424
- श्रुतिसारसमुद्धरणप्रकरण**  
**Śrutisārasamuddharaṇaprakaraṇa**  
**Toṭakācārya**  
1 Folio; L 8, W 28, 10.4 x 5.7, Paper, Sanskrit, Devanāgarī, Complete, MFL, IGNCA, New Delhi, Saraswati Bhawan Library, Varanasi

- 29355 RSR225 RS1980  
श्रुतिसारसमुद्धरणप्रकरण  
Śrutisārasamuddharaṇaprakaraṇa  
Toṭakācārya  
3 Folios, Paper, Sanskrit, Devanāgarī,  
Complete, MFL, IGNCA, New Delhi,  
Shri Ranbir Sanskrit Research  
Institute, Jammu
- 29356 SBR1628 SB27686  
Ā-5641  
श्रुतिसारसमुद्धरणप्रकरणसव्याख्या  
Śrutisārasamuddharaṇasavyākhyā  
Toṭakācārya  
21 Folios; L 22, W 65, 12.9 x 6.4,  
Paper, Sanskrit, Telugu, Complete,  
MFL, IGNCA, New Delhi, Saraswati  
Bhawan Library, Varanasi
- 29357 SBR1595 SB27335  
P.S. 1417/A.P. 37  
श्रुतिसारसमुद्धरणसटीक  
Śrutisārasamuddharaṇasaṭīka  
Toṭakācārya  
22 Folios; L 10, W 35, 10.2 x 3.9,  
Paper, Sanskrit, Devanāgarī,  
Incomplete, MFL, IGNCA, New  
Delhi, Saraswati Bhawan Library,  
Varanasi
- 29358 SBRA1372 SB91916  
P.S. 70650  
श्रुतिसारसमुद्धरणसटीक  
Śrutisārasamuddharaṇasaṭīka  
Toṭakācārya  
31 Folios; L 16, W 44, 11.4 x 5.4,  
Paper, Sanskrit, Devanāgarī,  
Complete, MFL, IGNCA, New Delhi,  
Saraswati Bhawan Library, Varanasi
- 29359 SBRA1442 SB93288  
P.S. 70063  
श्रुतिसारसमुद्धरणसटीक  
Śrutisārasamuddharaṇasaṭīka
- Toṭakācārya  
45 Folios, Paper, Sanskrit,  
Devanāgarī, Complete, MFL,  
IGNCA, New Delhi, Saraswati  
Bhawan Library, Varanasi
- 29360 GCR1453 GL21040  
S.R. 2025/R. 3679  
श्रुतिसारसमुद्धरणसम्बन्धोक्तिसहित  
Śrutisārasamuddharaṇasambandhoktisahita  
16 Folios, Paper, Sanskrit,  
Devanāgarī, Incomplete, MFL,  
IGNCA, New Delhi, Government  
Oriental Manuscript Library &  
Research Centre, Chennai
- 29361 GCR1386 GL20394  
S.R. 1222/R. 2518  
श्रुतिसारसमुद्धरणसव्याख्या  
Śrutisārasamuddharaṇasavyākhyā  
Toṭakācārya  
30 Folios, Paper, Sanskrit,  
Devanāgarī, Complete, MFL,  
IGNCA, New Delhi, Government  
Oriental Manuscript Library &  
Research Centre, Chennai
- 29362 GCR1442 GL20936  
S.R. 1805/R. 3306  
श्रुतिसारसमुद्धरणसव्याख्या  
Śrutisārasamuddharaṇasavyākhyā  
41 Folios, Paper, Sanskrit,  
Devanāgarī, Complete, MFL,  
IGNCA, New Delhi, Government  
Oriental Manuscript Library &  
Research Centre, Chennai
- 29363 SBR1740 SB28878  
D. 3474  
श्रुतिसारार्थसङ्ग्रहदीपिका  
Śrutisārārthasaṅgrahadīpikā  
Folios 6-40; W 40, 14 x 5, Paper,  
Sanskrit, Devanāgarī, Incomplete,  
MFL, IGNCA, New Delhi, Saraswati  
Bhawan Library, Varanasi

- 29364 BIR1758 BI15205 29368 OIRA41, 42 OI20358  
Acc. No. 665/1884-87 265/Ms. No. A 292
- श्रुतिसिद्धान्तदीपिका  
Śrutisiddhāntadīpikā  
Vanamālī Miśra  
28 Folios, 12 x 5, Paper, Sanskrit, Devanāgarī, Complete, Saṁvat 1748, MFL, IGNC, New Delhi, Bhandarkar Oriental Research Institute, Pune
- श्रुतिसूक्तिमाला  
Śrutisūktimālā  
Haradattācārya  
191 Folios, Paper, Sanskrit, Grantha, Complete, Īśvarabhaṭṭopadhyāya, MFL, IGNC, New Delhi, Oriental Research Institute, Mysore
- 29365 OIRA369 OI22703 29369 OIRA59 OI20456  
2626/Ms. No. C 947 363/Ms. No. A 455
- श्रुतिसिद्धान्ततत्त्वरत्नप्रभास  
Śrutisiddhāntatattvaratnabhāsa  
Rāmācārya  
128 Folios, Paper, Sanskrit, Devanāgarī, Complete, MFL, IGNC, New Delhi, Oriental Research Institute, Mysore
- श्रुतिसूक्तिमाला  
Śrutisūktimālā  
Haradattācārya  
56 Folios, Paper, Sanskrit, Grantha, Complete, MFL, IGNC, New Delhi, Oriental Research Institute, Mysore
- 29366 SBRA1353 SB91650 29370 SMR342 SM1700  
P.S 58572 Dec. No. 1159
- श्रुतिसिद्धान्तदीपिका  
Śrutisiddhāntadīpikā  
Vanamālī  
Folios 1-4, 6-20; L 12, W 47, 12 x 5.3, Paper, Sanskrit, Devanāgarī, Incomplete, MFL, IGNC, New Delhi, Saraswati Bhawan Library, Varanasi
- श्रुतिसूक्तिमाला  
Śrutisūktimālā  
Hara Datta  
184 Folios, Palm Leaf, Sanskrit, Grantha, Incomplete, MFL, IGNC, New Delhi, Sri Kanchi Kamakoti Peetham, Kanchipuram
- 29367 SMR98 SM450 29371 TLR509 TL5716  
Dec. No. 2170 (F.5) B. 6400/8209
- श्रुतिसूक्तिमाला  
Śrutisūktimālā  
Śivaliṅga Bhaṭṭa  
67 Folios, Paper, Sanskrit, Devanāgarī, Complete, इति श्री ..... शिवलिङ्ग भूपतिना रचिता तत्वप्रकाशिका समाप्ता।।, MFL, IGNC, New Delhi, Maharaja Sarfoji Saraswati Mahal Library, Thanjavur

- 29372 OIR545 OI3905  
Ms. No. P. 3306  
श्रुतिसूक्तिमालाव्याख्या  
Śrutisūktimālāvyaḅhyā  
Śrīliᅅgabhūta  
67 Folios, Missing Folio no. 55, Palm Leaf, Sanskrit, Telugu, Complete, MFL, IGNCa, New Delhi, Oriental Research Institute, Mysore
- 29373 OIR546 OI3908  
Ms. No. P. 3309  
श्रुतिसूक्तिमालाव्याख्या  
Śrutisūktimālāvyaḅhyā  
Śivaliᅅgabhūta  
45 Folios, Missing Folios no. 2-81, Palm Leaf, Sanskrit, Telugu, Complete, MFL, IGNCa, New Delhi, Oriental Research Institute, Mysore
- 29374 OIR426 OI3207  
Ms. No. P. 2595  
श्रुतिसूक्तिमालास्तवव्याख्या  
Śrutisūktimālāstavavyāḅhyā  
īśvara Bhaᅅᅅa  
Folios 1-120, 1-4, Palm Leaf, Sanskrit, Grantha, Complete, MFL, IGNCa, New Delhi, Oriental Research Institute, Mysore
- 29375 TLR497 TL5612  
B. 9718/7699  
श्रुतिस्मृतिसङ्ग्रह  
Śrutismᅅrtisaᅅgraha  
3 Folios, Palm Leaf, Sanskrit, Telugu, Incomplete, श्रुति स्मृति पुराणेभ्ये अयमर्थः अवशीयते।।, MFL, IGNCa, New Delhi, Maharaja Sarfoji Saraswati Mahal Library, Thanjavur
- 29376 OIRA135 OI20894  
804/Ms. No. B 322  
श्रुतिस्मृतिसारसङ्ग्रह  
Śrutismᅅrtisārasaᅅgraha
- Bālabrahmānanda Sūri  
60 Folios, Paper, Sanskrit, Telugu, Complete, MFL, IGNCa, New Delhi, Oriental Research Institute, Mysore
- 29377 SBR1717 SB28587  
P.S. 48130/Ā 6950  
श्रुत्यर्थदीपिकासटीक  
Śrutyarthadīpikāsaᅅᅅika  
Vanamāli  
75 Folios; L 10, W 67, 12.5 x 4.9, Paper, Sanskrit, Devanāgarī, Complete, MFL, IGNCa, New Delhi, Saraswati Bhawan Library, Varanasi
- 29378 TLR507 TL5703  
B. 9890/8215  
श्रुत्यर्थरत्नमाला  
Śrutyartharatnamālā  
Dharmarāja Śiva Dīkᅅᅅita  
145 Folios, Palm Leaf, Sanskrit, Grantha, Complete, इति श्रुति अर्थरत्नमाला सु चतुर्विंशोऽध्यायः।।, MFL, IGNCa, New Delhi, Maharaja Sarfoji Saraswati Mahal Library, Thanjavur
- 29379 SBR2855 SB44548  
P.S 19365/N-4931  
श्रुत्यर्थानन्दसन्दोह  
Śrutyarthānandasandoha  
Vᅅᅅābharāᅅa Dīkᅅᅅita  
16 Folios; L 9, W 47, 12.8 x 4.8, Paper, Sanskrit, Devanāgarī, Complete, MFL, IGNCa, New Delhi, Saraswati Bhawan Library, Varanasi
- 29380 VMR669 VM7051  
Ac. No. 5589/R(II) 242  
श्रोतव्यप्रकरण  
Śrotavyaprakarāᅅa  
11 Folios, Paper, Sanskrit, Devanāgarī, Incomplete, MFL, IGNCa, New Delhi, Vaidika Samshodhana Mandala, Pune

- 29381 SIR250 SI3049  
Ac. No. 9009  
श्रौतपदार्थनिर्वचन  
Śrautapadārthanirvacana  
4 Folios; L 12, W 43, 22 x 10, Paper,  
Sanskrit, Devanāgarī, Incomplete,  
MFL, IGNCA, New Delhi, Scindia  
Oriental Institute, Vikram  
University, Ujjain
- 29382 OIR528 OI3806  
Ms. No. P. 3111  
श्रौतप्रकाशिकाव्याख्या  
Śrautaprakāśikāvyaḥyā  
55 Folios, Palm Leaf, Sanskrit,  
Grantha, Incomplete, MFL, IGNCA,  
New Delhi, Oriental Research  
Institute, Mysore
- 29383 OIRA52 OI20403  
310/Ms. No. A 338  
श्रौतप्रकाशिकाव्याख्या  
Śrautaprakāśikāvyaḥyā  
Campakeśa  
149 Folios, Paper, Sanskrit, Telugu,  
Incomplete, MFL, IGNCA, New  
Delhi, Oriental Research Institute,  
Mysore
- 29384 OIR508 OI3676  
Ms. No. P. 3071  
श्रौतप्रकाशिकाव्याख्याभावप्रकाशिका  
Śrutaprakāśikāvyaḥyābhāvaprakāśikā  
Raṅgarāmānujamuni  
Folios 231-456, Folio no. 255-377  
missing, Palm Leaf, Sanskrit,  
Grantha, Incomplete, MFL, IGNCA,  
New Delhi, Oriental Research  
Institute, Mysore
- 29385 OIR508 OI3677  
Ms. No. P. 3072  
श्रौतप्रकाशिकाव्याख्याभावप्रकाशिका
- Śrutaprakāśikāvyaḥyābhāvaprakāśikā  
Raṅgarāmānujamuni  
209 Folios, Palm Leaf, Sanskrit,  
Grantha, Incomplete, MFL, IGNCA,  
New Delhi, Oriental Research  
Institute, Mysore
- 29386 OIRA439 OI23168  
3094/Ms. No. C 1414  
श्रौत्यार्थशतमाला  
Śrautyārthaśatamālā  
130 Folios, Paper, Sanskrit,  
Devanāgarī, Incomplete, MFL,  
IGNCA, New Delhi, Oriental  
Research Institute, Mysore
- 29387 SBR1684 SB28240  
P. 1832  
श्लोकपञ्चकतात्पर्यदीपन  
Ślokapañcakatātparyadīpana  
Amṛtānanda  
2 Folios; L 13, W 37, 9.7 x 4.2, Paper,  
Sanskrit, Devanāgarī, Complete,  
MFL, IGNCA, New Delhi, Saraswati  
Bhawan Library, Varanasi
- 29388 SBR1703 SB28424  
N.4944  
श्लोकपञ्चकविवरण  
Ślokapañcakavivarṇa  
33 Folios; L 11, W 56, 12.2 x 4.8,  
Paper, Sanskrit, Devanāgarī,  
Complete, MFL, IGNCA, New Delhi,  
Saraswati Bhawan Library, Varanasi
- 29389 BIR1282 BI12509  
Acc. No. 677/1875-76  
श्लोकपद्धति  
Ślokapaddhati  
30 Folios, 9 3/4 x 4 1/4, Paper,  
Gujarati, Devanāgarī, Complete,  
Samvat 1848, MFL, IGNCA, New  
Delhi, Bhandarkar Oriental Research  
Institute, Pune

- 29390 **SMR274** **SM1328**  
Dec. No. 4592  
**श्लोकवार्तिक**  
**Ślokaṅkārtika**  
**Kumārila Bhaṭṭa**  
598 Folios, Palm Leaf, Sanskrit, Devanāgarī, Complete, commentary by Pārthasārati Miśra, MFL, IGNCA, New Delhi, Sri Kanchi Kamakoti Peetham, Kanchipuram
- 29391 **SBR1818** **SB29689**  
P.S. 2265, 2291/M. 303-304  
**श्लोकवार्तिक**  
**Ślokaṅkārtika**  
Folios 2-76, 78-14, 11 x 4.7, Paper, Sanskrit, Devanāgarī, Complete, MFL, IGNCA, New Delhi, Saraswati Bhawan Library, Varanasi
- 29392 **SBR1750, 1751** **SB29032**  
N.2\* 4/1  
**श्लोकवार्तिकटीका**  
**Ślokaṅkārtikaṭīkā**  
**Sucarita Miśra**  
180 Folios; L 10, W 40, 10.3 x 3.3, Paper, Sanskrit, Devanāgarī, Complete, MFL, IGNCA, New Delhi, Saraswati Bhawan Library, Varanasi
- 29393 **GCR1138** **GL17838**  
S.R. 1731/R. 3602  
**श्लोकवार्तिकव्याख्या**  
**Ślokaṅkārtikavyākhyā**  
**Sucarita Miśra**  
97 Folios, Palm Leaf, Sanskrit, Malayālam, Incomplete, Kāśikā, MFL, IGNCA, New Delhi, Government Oriental Manuscript Library & Research Centre, Chennai
- 29394 **GCR1376** **GL20321**  
S.R. 1446/R. 2818  
**श्लोकवार्तिकव्याख्या**
- Ślokaṅkārtikavyākhyā**  
**Sucarita Miśra**  
218 Folios, Paper, Sanskrit, Devanāgarī, Complete, MFL, IGNCA, New Delhi, Government Oriental Manuscript Library & Research Centre, Chennai
- 29395 **GCR1417** **GL20715**  
S.R. 1643, 1724, 1725/R. 3056, 3233  
**श्लोकवार्तिकव्याख्या**  
**Ślokaṅkārtikavyākhyā**  
**Sucarita Miśra**  
447 Folios, Paper, Sanskrit, Devanāgarī, Incomplete, Folios Vol. 1, R.no. 288, already filmed on 27.8.97, rec.no. 20321, roll no. 1376.- Pages 482b, 575e are blank, Kāśikā, Pages 139, 140 are lost, MFL, IGNCA, New Delhi, Government Oriental Manuscript Library & Research Centre, Chennai
- 29396 **GCR1245** **GL19124**  
S.R. 2805/R. 5788  
**श्लोकवार्तिकव्याख्यान्यायरत्नाकर**  
**Ślokaṅkārtikavyākhyānyāyaratnākara**  
**Pārthasārathi Miśra**  
64 Folios, Palm Leaf, Sanskrit, Telugu, Complete, MFL, IGNCA, New Delhi, Government Oriental Manuscript Library & Research Centre, Chennai
- 29397 **BIR1851** **BI15872**  
Acc. No. 1481/1886-92  
**श्लोकवार्तिकोद्धृतकारिका**  
**Ślokaṅkārtikoddhṛtakārikā**  
32 Folios, 14 1/4 x 7 1/2, Paper, Sanskrit, Devanāgarī, Complete, MFL, IGNCA, New Delhi, Bhandarkar Oriental Research Institute, Pune



- 29398 **SBR1812** **SB29631** 29402 **SBR1804, 1805** **SB29570**  
P.S. 2240/M. 386 P.S. 3012/M. 239/A.P. 161
- श्लोकवार्त्तिक**  
**Ślokavārttika**  
**Kumārila Bhaṭṭa**  
Folios 15, 18-46; L 8, W 60, 13.8 x 7.1,  
Paper, Sanskrit, Devanāgarī,  
Incomplete, MFL, IGNCA, New  
Delhi, Saraswati Bhawan Library,  
Varanasi
- श्लोकवार्त्तिकटीका**  
**Ślokavārttikaṭikā**  
**Sucarita Miśra**  
Folios 2-64; L 12, W 37, 10 x 4.2,  
Paper, Sanskrit, Devanāgarī,  
Incomplete, MFL, IGNCA, New  
Delhi, Saraswati Bhawan Library,  
Varanasi
- 29399 **SBR1812** **SB29635** 29403 **SBR1823** **SB29710**  
P.S. 2270/M. 305/A.P. 84 P.S. 2273/M. 446/A.P. 881
- श्लोकवार्त्तिक**  
**Ślokavārttika**  
**Kumārila Bhaṭṭa**  
Folios 10-13, 16-18, 23-26; L 11, W 60,  
7 x 3.6, Paper, Sanskrit, Devanāgarī,  
Incomplete, MFL, IGNCA, New  
Delhi, Saraswati Bhawan Library,  
Varanasi
- श्लोकवार्त्तिकटीका**  
**Ślokavārttikaṭikā**  
**Sucarita Miśra**  
Folios 2-89, 89-132, 138, 140-201, 201-  
210, 217-279; L 11, W 40, 7.5 x 6,  
Paper, Sanskrit, Devanāgarī,  
Incomplete, MFL, IGNCA, New  
Delhi, Saraswati Bhawan Library,  
Varanasi
- 29400 **SBR1812** **SB29636**  
**श्लोकवार्त्तिक**  
**Ślokavārttika**  
**Kumārila**  
Folios 2-224; L 4, W 13, 8.5 x 2.9,  
Paper, Sanskrit, Devanāgarī,  
Incomplete, MFL, IGNCA, New  
Delhi, Saraswati Bhawan Library,  
Varanasi
- 29404 **SBRA1481** **SB93659**  
P.S. 99539
- श्लोकवार्त्तिकटीका**  
**Ślokavārttikaṭikā**  
**Sucarita Miśra**  
Folios 1-67, 67-158, 30, 61-72, Paper,  
Sanskrit, Devanāgarī, Incomplete,  
MFL, IGNCA, New Delhi, Saraswati  
Bhawan Library, Varanasi
- 29401 **SBR1746** **SB28973**  
N-708
- श्लोकवार्त्तिकटीका**  
**Ślokavārttikaṭikā**  
**Sucarita Miśra**  
Folios 15-71; L 15, W 45, 10.9 x 3.2,  
Paper, Sanskrit, Devanāgarī,  
Complete, MFL, IGNCA, New Delhi,  
Saraswati Bhawan Library, Varanasi
- 29405 **SBRA1431** **SB93204**  
P.S. 55101
- श्लोकसङ्ग्रह**  
**Ślokaśaṅgraha**  
1 Folio; L 10, W 27, 8.3 x 6.6, Paper,  
Sanskrit, Devanāgarī, Incomplete,  
MFL, IGNCA, New Delhi, Saraswati  
Bhawan Library, Varanasi

- 29406 OIR864 OI10900  
Ms. No. P. 5109/6  
श्वासमियङ्गुम्पदि  
Śvāsamiyaṅgumpadi  
54 Folios, 28.5 x 2.5, Palm Leaf,  
Sanskrit, Tamila, Complete, MFL,  
IGNCA, New Delhi, Oriental  
Research Institute, Mysore
- 29407 OIRA449 OI23249  
3176/Ms. No. C 1496  
श्वेताश्वतरव्याख्या  
Śvetāśvataravyākhyā  
Vijñānātmā  
56 Folios, Paper, Sanskrit,  
Devanāgarī, Complete, MFL,  
IGNCA, New Delhi, Oriental  
Research Institute, Mysore
- 29408 RSR237 RS2059  
श्वेताश्वतरोपनिषद्  
Śvetāśvataropaniṣad  
3 Folios, Paper, Sanskrit, Devanāgarī,  
Complete, Commentary by  
Vijñānātman, MFL, IGNCA, New  
Delhi, Shri Ranbir Sanskrit Research  
Institute, Jammu
- 29409 ROD238 RO4412  
RO3580  
श्वेताश्वतरोपनिषद्प्रकाशिका  
Śvetāśvataropaniṣadprakāśikā  
Rāṅgarāmānuja Muni  
23 Folios, Paper, Sanskrit,  
Devanāgarī, Complete, MFL,  
IGNCA, New Delhi, Rajasthan  
Oriental Research Institute, Udaipur
- 29410 SBRA1642 SB97476  
P.S. 60500  
षटकारकविवरण  
Ṣaṭkāṛakavivarāṇa  
Bhavānanda
- 10 Folios; L 6, W 91, 18.7 x 4.3, Paper,  
Sanskrit, Baṅgalā, Complete, MFL,  
IGNCA, New Delhi, Saraswati  
Bhawan Library, Varanasi
- 29411 SBR3231 SB51722  
Ā-5699  
षटतन्त्रीसारसटीक  
Ṣaṭatantrīsārasaṭīka  
13 Folios; L 8, W 51, 9.9 x 3.7, Paper,  
Sanskrit, Devanāgarī, Complete,  
MFL, IGNCA, New Delhi, Saraswati  
Bhawan Library, Varanasi
- 29412 SBR1852 SB30117  
P. 786  
षट्कर्मविधि  
Ṣaṭkarmavidhi  
23 Folios; L 10, W 25, 9.5 x 3.9, Paper,  
Sanskrit, Baṅgalā, Incomplete, MFL,  
IGNCA, New Delhi, Saraswati  
Bhawan Library, Varanasi
- 29413 SBR2102 SB34187  
D.1856  
षट्कारक  
Ṣaṭkāṛaka  
2 Folios; L 9, W 86, 17.9 x 3.4, Paper,  
Sanskrit, Baṅgalā, Incomplete, MFL,  
IGNCA, New Delhi, Saraswati  
Bhawan Library, Varanasi
- 29414 SBR2102 SB34190  
D.1852  
षट्कारक  
Ṣaṭkāṛaka  
Rabhasanandī  
12 Folios; L 8, W 78, 10.4 x 4.4, Paper,  
Sanskrit, Baṅgalā, Complete, MFL,  
IGNCA, New Delhi, Saraswati  
Bhawan Library, Varanasi

- 29415 SBRA1555 SB94940 29419 RRR173 RR2346  
P.S. 56347 Ms. No. 40365(1)
- षट्कारकविवेचन**  
**Ṣaṭkāra-kavivecana**  
**Bhavānanda**  
12 Folios, Paper, Sanskrit, Devanāgarī, Complete, MFL, IGNCA, New Delhi, Saraswati Bhawan Library, Varanasi
- षट्कनिरूपण**  
**Ṣaṭcakanirūpaṇa**  
6 Folios, Paper, Sanskrit, Śāradā, Complete, MFL, IGNCA, New Delhi, Rajasthan Oriental Research Institute, Jodhpur
- 29416 OIR883 OI11280 29420 RRR175 RR2359  
Ms. No. P. 5230/1 Ms. No. 40408(10)
- षट्कमसङ्ग्रह**  
**Ṣaṭkramasaṅgraha**  
4 Folios, 15 x 3, Palm Leaf, Sanskrit, Nandināgarī, Complete, MFL, IGNCA, New Delhi, Oriental Research Institute, Mysore
- षट्कनिरूपण**  
**Ṣaṭcakanirūpaṇa**  
Folios 13-75, Paper, Sanskrit, Śāradā, Complete, MFL, IGNCA, New Delhi, Rajasthan Oriental Research Institute, Jodhpur
- 29417 BIR615 BI5225 29421 VMR632 VM6763  
791/1891-95 Ac. No. 2340/R(I) 17
- षट्खण्डीवेदान्तसार**  
**Ṣaṭkhaṇḍīvedāntasāra**  
6 Folios; L 12, W 30, 8 5/8 x 4 1/2, Paper, Sanskrit, Devanāgarī, Complete, स्वात्मैकतव्यं परमं विशुद्धं सत्त्वं सबोधः गगनोपमं मोहं। चिदात्मबोद्धं विमलं बीशुद्धं तं तत्वबोधं स्वयमेव बोद्धम्।।, प्रवर्त्तिर्बहुधा लोको निवर्त्तिवन दृश्यते। निवर्त्ति स्वयं ब्रह्म न संपति दुरात्मनि यः।।, इति श्रीछपंडीवेदांतप्रमहंसज्ञानस्वयं आत्मबोधप्रकाशो नाम षष्ठमोऽध्यायः।।, MFL, IGNCA, New Delhi, Bhandarkar Oriental Research Institute, Pune
- षट्कभदेनबन्ध**  
**Ṣaṭcakra-bhadenabandha**  
23 Folios, Paper, Sanskrit, Devanāgarī, Incomplete, MFL, IGNCA, New Delhi, Vaidika Samshodhana Mandala, Pune
- 29422 BIR615 BI5226  
730/1887-91
- षट्त्रयीसार**  
**Ṣaṭtantrīsāra**  
7 Folios; L 11, W 36, 10 5/8 x 4 1/4, Paper, Sanskrit, Devanāgarī, Complete, अथ षट्त्रयसारउद्दिश्यते। तत्र चार्वाकबौद्धार्ह-म(त)प्रणीतानि त्रीणि नास्तिकशास्त्राणि।, ततो वै सदजायत तदात्मानं स्वमकुरुत तस्मात्तत्सुकृतमुच्यत इति च परमव्योमाशब्दाभ्यामुदितं तज्जगत्कारणम्।, MFL, IGNCA, New Delhi, Bhandarkar Oriental Research Institute, Pune
- 29418 RSR757 RS5609  
Acc. No. 6018
- षट्कध्यान**  
**Ṣaṭcakra-dhyāna**  
18 Folios, Paper, Sanskrit, Devanāgarī, Complete, MFL, IGNCA, New Delhi, Shri Ranbir Sanskrit Research Institute, Jammu

- 29423 **SBR3210** **SB51497**  
P.S. 24579  
**षट्त्रिंशत्सारा**  
**Ṣaṭṭrinśasāra**  
Folios 1-8, 8, Paper, Sanskrit,  
Devanāgarī, Incomplete, MFL,  
IGNCA, New Delhi, Saraswati  
Bhawan Library, Varanasi
- 29424 **BIR1923** **BI16480**  
Acc. No. 1272/1887-91  
**षट्त्रिंशज्जल्पविचारसङ्ग्रह**  
**Ṣaṭṭrinśajjalpavicārasaṅgraha**  
52 Folios, 10 1/4 x 4 1/4, Paper,  
Sanskrit, Devanāgarī, Complete,  
MFL, IGNCA, New Delhi,  
Bhandarkar Oriental Research  
Institute, Pune
- 29425 **BIR1788** **BI15418**  
Acc. No. 1237/1884-87  
**षट्त्रिंशज्जल्पसङ्ग्रह**  
**Ṣaṭṭrinśajjalpasaṅgraha**  
47 Folios, 10 x 4 1/4, Paper, Sanskrit,  
Devanāgarī, Complete, MFL,  
IGNCA, New Delhi, Bhandarkar  
Oriental Research Institute, Pune
- 29426 **BIR1853** **BI15889**  
Acc. No. 1350/1886-92  
**षट्त्रिंशज्जल्पसूत्र**  
**Ṣaṭṭrinśajjalpasūtra**  
**Bharavijayagaṇi**  
88 Folios, 10 x 4 1/2, Paper, Sanskrit,  
Devanāgarī, Complete, Śaṁvat 1681,  
MFL, IGNCA, New Delhi,  
Bhandarkar Oriental Research  
Institute, Pune
- 29427 **RCR298** **RC2381**  
Acc. No. 53D  
**षट्त्रिंशत्तत्त्वचर्चा**  
**Ṣaṭṭrinśattattvacarcā**
- 4 Folios, Cardboard Paper, Sanskrit,  
Malayālam, Complete, MFL,  
IGNCA, New Delhi, Sri Rama Varma  
Govt. Sanskrit college, Tripunithura
- 29428 **RSR889** **RS5968**  
Acc. No. 2448  
**षट्त्रिंशत्तत्त्वसन्दोह**  
**Ṣaṭṭrinśattattvasandoha**  
**Ānanda Rājānaka**  
84 Folios, Paper, Sanskrit,  
Devanāgarī, Complete, MFL,  
IGNCA, New Delhi, Shri Ranbir  
Sanskrit Research Institute, Jammu
- 29429 **SBR3240** **SB51897**  
**षट्पदार्थसङ्ग्रह**  
**Ṣaṭpadārthasaṅgarha**  
**Praśastapāda**  
31 Folios; L 12, W 34, 9.2 x 4.2, Paper,  
Sanskrit, Devanāgarī, Incomplete,  
MFL, IGNCA, New Delhi, Saraswati  
Bhawan Library, Varanasi
- 29430 **BIR2014** **BI17279**  
Acc. No. 267/1891-95  
**षट्पदी**  
**Ṣaṭpadi**  
9 Folios, 23 x 11, Paper, Sanskrit,  
Devanāgarī, Complete, MFL,  
IGNCA, New Delhi, Bhandarkar  
Oriental Research Institute, Pune
- 29431 **SBRA1406** **SB92731**  
P.S. 97299  
**षट्पदीमञ्जरी**  
**Ṣaṭpadīmañjarī**  
**Śaṅkarānanda Tīrtha**  
23 Folios, Paper, Sanskrit,  
Devanāgarī, Complete, MFL,  
IGNCA, New Delhi, Saraswati  
Bhawan Library, Varanasi

- 29432 **BIR2009** **BI17190** 29436 **OIRA551** **OI24099**  
 Acc. No. 2791/1891-95 4039/Ms. No. C 2366
- षट्पदीविवृत्ति**  
**Ṣaṭpadivivṛtti**  
**Viṭṭhaleśvara**  
 10 Folios, 24 x 11, Paper, Sanskrit, Devanāgarī, Complete, MFL, IGNCA, New Delhi, Bhandarkar Oriental Research Institute, Pune
- षट्पद्मभाष्यटीकाभावविवरण**  
**Ṣaṭpraśnabhāṣyaṭīkābhāvavivarāṇa**  
**Ānanda Tīrtha**  
 44 Folios, Paper, Sanskrit, Devanāgarī, Complete, MFL, IGNCA, New Delhi, Oriental Research Institute, Mysore
- 29433 **BIR1418** **BI13301** 29437 **GCR1363** **GL20194**  
 Acc. No. 369/A 1881-82 S.R. 1007/R. 2320
- षट्पदीसभाष्य**  
**Ṣaṭpadisabhāṣya**  
**Śaṅkarācārya**  
 5 Folios, 10 x 5, Paper, Sanskrit, Devanāgarī, Complete, MFL, IGNCA, New Delhi, Bhandarkar Oriental Research Institute, Pune
- षट्पद्ममन्त्रखण्डार्थप्रकाशिका**  
**Ṣaṭpraśnamantrakhaṇḍārthaprakāśikā**  
**Narasimha**  
 14 Folios, Paper, Sanskrit, Devanāgarī, Complete, MFL, IGNCA, New Delhi, Government Oriental Manuscript Library & Research Centre, Chennai
- 29434 **SBR2859** **SB44619** 29438 **SBR2929** **SB45846**  
 P.S 1646/A-266 P.S. 1470/A.P-90
- षट्पदीसविवृतिका**  
**Ṣaṭpadisavivṛtikā**  
**Viṭṭhaleśvara**  
 22 Folios; L 7, W 26, 10.5 x 4.1, Paper, Sanskrit, Devanāgarī, Complete, MFL, IGNCA, New Delhi, Saraswati Bhawan Library, Varanasi
- षट्पद्मश्री**  
**Ṣaṭpraśnī**  
**Manoharadāsa Nirāñjanī**  
 29 Folios; L 16, W 56, 11.6" x 5.5", Paper, Sanskrit, Devanāgarī, Complete, MFL, IGNCA, New Delhi, Saraswati Bhawan Library, Varanasi
- 29435 **SBRA1327** **SB91398** 29439 **VMR669** **VM7053**  
 Ac. No. 3795/R(I) 244
- षट्पद्मभाष्य**  
**Ṣaṭpraśnabhāṣya**  
**Ānanda Tīrtha**  
 4 Folios; L 8, W 19, Paper, Sanskrit, Devanāgarī, Complete, MFL, IGNCA, New Delhi, Saraswati Bhawan Library, Varanasi
- षट्पद्मश्री**  
**Ṣaṭpraśnī**  
**Manoharadāsa Nirāñjanī**  
 92 Folios, Paper, Prakrit, Devanāgarī, Complete, MFL, IGNCA, New Delhi, Vaidika Samshodhana Mandala, Pune

29440	BIR1529	BI14006	29444	OIRA640	OI24948
		Acc. No. 324/1883-84			4900/Ms. No. C 3095
	<b>षड्रशी</b>			<b>षड्रश्लोपनिषट्टिप्पणी</b>	
	<b>Ṣaṭpraśnī</b>			<b>Ṣaṭpraśnōpaniṣaṭṭippanī</b>	
	<b>Manoharadāsa</b>			<b>Chalārinṣimha</b>	
	100 Folios, 10 by 5 1/2, Paper, Sanskrit, Devanāgarī, Complete, MFL, IGNC A, New Delhi, Bhandarkar Oriental Research Institute, Pune			14 Folios, Paper, Sanskrit, Devanāgarī, Complete, MFL, IGNC A, New Delhi, Oriental Research Institute, Mysore	
29441	ROD201	RO3973	29445	OIRA640	OI24947
		RO3117			4899/Ms. No. C 3094
	<b>षड्रशीनिर्णयनामभाषा</b>			<b>षड्रश्लोपनिषट्टीका</b>	
	<b>Ṣaṭpraśnīnirṇayanāmbhāṣā</b>			<b>Ṣaṭpraśnōpaniṣaṭṭīkā</b>	
	<b>Manoharadāsa Nirāñjanī</b>			<b>Jaya Tīrtha</b>	
	49 Folios, Paper, Hindi, Devanāgarī, Complete, MFL, IGNC A, New Delhi, Rajasthan Oriental Research Institute, Udaipur			11 Folios, Paper, Sanskrit, Devanāgarī, Complete, MFL, IGNC A, New Delhi, Oriental Research Institute, Mysore	
29442	ROD135	RO2716	29446	BIR2006	BI17145
		RO1846			Acc. No. 1129/1891-95
	<b>षड्रशीभाषा</b>			<b>षड्राभृत</b>	
	<b>Ṣaṭpraśnībhāṣā</b>			<b>Ṣaṭprābhṛta</b>	
	<b>Manoharadāsa Nirāñjanī</b>			<b>Kundakundācārya</b>	
	97 Folios, Paper, Hindi, Devanāgarī, Complete, MFL, IGNC A, New Delhi, Rajasthan Oriental Research Institute, Udaipur			69 Folios, 27 x 12, Paper, Prakrit, Devanāgarī, Complete, Saṃvat 1863, MFL, IGNC A, New Delhi, Bhandarkar Oriental Research Institute, Pune	
29443	OIRA260	OI21841	29447	BIR2230	BI19072
		1761/Ms. No. C 60			Acc. No. 58/1916-18
	<b>षड्रश्लोपनिषट्टिप्पणी</b>			<b>षड्राभृत</b>	
	<b>Ṣaṭpraśnōpaniṣaṭṭippanī</b>			<b>Ṣaṭprābhṛta</b>	
	<b>Satyaprajñācārya</b>			<b>Kundakundācārya</b>	
	4 Folios, Paper, Sanskrit, Devanāgarī, Complete, MFL, IGNC A, New Delhi, Oriental Research Institute, Mysore			135 Folios, Folio 1-79 missing, Paper, Prakrit, Sanskrit, Devanāgarī, Incomplete, MFL, IGNC A, New Delhi, Bhandarkar Oriental Research Institute, Pune	

- 29448 **BIR1506** **BI13873**  
Acc. No. 277/A 1883-84  
**षड्भाभृतसटीका**  
**Ṣaṭprābhṛtasaṭikā**  
**Kundakundācārya**  
191 Folios, Paper, Prakrit, Sanskrit, Devanāgarī, Complete, MFL, IGNCA, New Delhi, Bhandarkar Oriental Research Institute, Pune
- 29449 **SBRA2327** **SB110132**  
Acc. No.90755  
**षड्भास्रमत**  
**Ṣaṭśāstramata**  
2 Folios; L 9, W 33, 10.1 x 4.5, Paper, Sanskrit, Devanāgarī, Complete, MFL, IGNCA, New Delhi, Saraswati Bhawan Library, Varanasi
- 29450 **VMR981** **VM14197**  
Ac. No. 13248/R(IV) 127  
**षड्भास्रसार**  
**Ṣaṭśāstrasāra**  
8 Folios, Paper, Sanskrit, Devanāgarī, Complete, MFL, IGNCA, New Delhi, Vaidika Samshodhana Mandala, Pune
- 29451 **SBR2989** **SB46611**  
P.S 36639/N-10\*75/145  
**षड्भाधि**  
**Ṣaṭsamādhi**  
**Jagannāthasvāmī**  
22 Folios; L 7, W 16, 5.9 x 4, Paper, Sanskrit, Devanāgarī, Complete, MFL, IGNCA, New Delhi, Saraswati Bhawan Library, Varanasi
- 29452 **SBR2970** **SB46364**  
P.S 36575/N-10\*74/81  
**षड्भाधिनिरूपण**  
**Ṣaṭsamādhinirūpaṇa**
- 21 Folios; L 7, W 23, 6.6 x 4.2, Paper, Sanskrit, Devanāgarī, Complete, MFL, IGNCA, New Delhi, Saraswati Bhawan Library, Varanasi
- 29453 **BIR1219** **BI12203**  
Acc. No. 201/1873-74  
**षड्भानकवृत्ति**  
**Ṣaṭsthānakavṛtti**  
**Jinapati Śiṣyaleśa Sūri**  
31 Folios, 9 1/4 x 4 1/4, Paper, Sanskrit, Devanāgarī, Complete, MFL, IGNCA, New Delhi, Bhandarkar Oriental Research Institute, Pune
- 29454 **UAR13** **UA95**  
Ms. No. 01.086  
**षड्भंग**  
**Ṣaḍaṅga**  
21 Folios, Paper, Sanskrit, Devanāgarī, Complete, MFL, IGNCA, New Delhi, Uttarakhand Sanskrit Academy, Haridwar
- 29455 **LIR58** **LI1128**  
Acc. No. 58/288/2  
**षड्दर्शनसमुच्चयावचूरि**  
**Ṣaḍdarśanasamuccayāvachūri**  
**Haribhadra**  
Folios 6b-8a, Paper, Sanskrit, Devanāgarī, Complete, Śaṁvat 1850, MFL, IGNCA, New Delhi, L. D. Institute of Indology, Ahmedabad
- 29456 **SBR2837** **SB44323**  
P.S -3888  
**षड्शीति**  
**Ṣaḍśīti**  
37 Folios; L 5, Paper, Sanskrit, Devanāgarī, Complete, MFL, IGNCA, New Delhi, Saraswati Bhawan Library, Varanasi

- 29457 **SBR2838** **SB44328** IGNC A, New Delhi, Government  
P.S -3882 Oriental Manuscript Library &  
Research Centre, Chennai
- षडशीतिटीका**  
**Ṣaḍaśītiṭīkā**  
27 Folios; L 3, W 30, 10 x, Paper,  
Sanskrit, Devanāgarī, Complete,  
MFL, IGNC A, New Delhi, Saraswati  
Bhawan Library, Varanasi
- 29458 **BIR1788** **BI15419**  
Acc. No. 1238/1884-87
- षडशीतिटीका**  
**Ṣaḍaśītiṭīkā**  
**Devendra Sūri**  
168 Folios, 10 x 4 1/4, Paper,  
Sanskrit, Devanāgarī, Complete,  
MFL, IGNC A, New Delhi,  
Bhandarkar Oriental Research  
Institute, Pune
- 29459 **BIR2151** **BI18430**  
Acc. No. 871/1895-1902
- षडशीतिशतकटीका**  
**Ṣaḍaśītiśatakaṭīkā**  
**Devendra**  
162 Folios, 27 x 11, Paper, Prakrit,  
Sanskrit, Devanāgarī, Incomplete,  
MFL, IGNC A, New Delhi,  
Bhandarkar Oriental Research  
Institute, Pune
- 29460 **GCR1898** **GL25949**  
S.R. 6213/R. 12860 to 12870
- षडशीतिसव्याख्या**  
**Ṣaḍaśītisavyākhyā**  
44 Folios, Palm Leaf, Sanskrit,  
Telugu, Incomplete, 1.  
Garbhīṅśamskara 2. Sahagamana 3.  
Palaśa 4. Āturasanyāsa 5.  
Paramahamsasanyāsa 6.  
Rajasvalaharaṇa 7. Agnisamskāra 8.  
Mahālaya 9.  
Dattaputrīviṣayavacanāni 10.  
Pañcagavya "All are vidhi", MFL,
- 29461 **BIR818** **BI7321**  
Acc. No. 242/1871-72
- षडावश्यकसूत्र**  
**Ṣaḍāvaśyakaśūtra**  
6 Folios; L 12, W 31, Folio 1a and 6b  
blank, 9 5/8 x 4 1/4, Paper, Sanskrit,  
Devanāgarī, Complete, णणो  
अरिहंताणं॥, भत्तीए गुणसद्विय संघस्य  
समुन्नइनिमित्तं॥ करोमि काउसग्गं॥, इथि  
श्रीषडावश्यकसूत्रं॥, MFL, IGNC A, New  
Delhi, Bhandarkar Oriental Research  
Institute, Pune
- 29462 **BIR826** **BI7560**  
Acc. No. 597/1895-98
- षडावश्यकसूत्र**  
**Ṣaḍāvaśyakaśūtra**  
16 Folios, Paper, Prakrit, Devanāgarī,  
Complete, MFL, IGNC A, New Delhi,  
Bhandarkar Oriental Research  
Institute, Pune
- 29463 **BIR826** **BI7562**  
Acc. No. 1235/1884-87
- षडावश्यकसूत्र**  
**Ṣaḍāvaśyakaśūtra**  
50 Folios, Paper, Prakrit, Devanāgarī,  
Complete, MFL, IGNC A, New Delhi,  
Bhandarkar Oriental Research  
Institute, Pune
- 29464 **BIR826** **BI7570**  
Acc. No. 403/1880-81
- षडावश्यकसूत्र**  
**Ṣaḍāvaśyakaśūtra**  
**Ṭabbā Devakuśala**  
228 Folios, Paper, Prakrit, Gujarati,  
Devanāgarī, Complete, MFL,  
IGNC A, New Delhi, Bhandarkar  
Oriental Research Institute, Pune



- 29465 **BIR827** **BI7571** IGNCA, New Delhi, Bhandarkar  
Acc. No. 769/1875-76 Oriental Research Institute, Pune
- षडावश्यकसूत्र**  
**Ṣaḍāvaśyakasūtra**  
181 Folios, Paper, Prakrit, Sanskrit,  
Devanāgarī, Complete, MFL,  
IGNCA, New Delhi, Bhandarkar  
Oriental Research Institute, Pune
- 29466 **BIR827** **BI7574** 29470 **RIR163** **RI1462**  
Acc. No. 1234/1884-87 Ms. No. 1462
- षडावश्यकसूत्र**  
**Ṣaḍāvaśyakasūtra**  
133 Folios, Paper, Prakrit, Sanskrit,  
Devanāgarī, Complete, MFL,  
IGNCA, New Delhi, Bhandarkar  
Oriental Research Institute, Pune
- षड्कारकविवेचन**  
**Ṣaḍkāra-kavivecana**  
**Haridatta**  
20 Folios, Paper, Sanskrit,  
Devanāgarī, Complete, MFL,  
IGNCA, New Delhi, Rajasthan  
Oriental Research Institute, Alwar
- 29467 **BIR827** **BI7577** 29471 **BIR1792** **BI15469**  
Acc. No. 1306/1891-95 Acc. No. 1385/1884-87
- षडावश्यकसूत्र**  
**Ṣaḍāvaśyakasūtra**  
23 Folios, Paper, Prakrit, Sanskrit,  
Devanāgarī, Complete, MFL,  
IGNCA, New Delhi, Bhandarkar  
Oriental Research Institute, Pune
- षड्दर्शनसंक्षेप**  
**Ṣaḍdarśanasamkṣepa**  
5 Folios, 11 x 4 1/2, Paper, Sanskrit,  
Devanāgarī, Complete, Saṁvat 1795,  
MFL, IGNCA, New Delhi,  
Bhandarkar Oriental Research  
Institute, Pune
- 29468 **BIR828** **BI7583** 29472 **BIR1277** **BI12484**  
Acc. No. 872/1892-95 Acc. No. 636/1875-76
- षडावश्यकसूत्र**  
**Ṣaḍāvaśyakasūtra**  
**Bālavabodha**  
71 Folios, Paper, Prakrit, Sanskrit,  
Devanāgarī, Complete, MFL,  
IGNCA, New Delhi, Bhandarkar  
Oriental Research Institute, Pune
- षड्दर्शनसमुच्चय**  
**Ṣaḍdarśanasamuccaya**  
28 Folios, 11 x 7 1/2, Paper, Sanskrit,  
Devanāgarī, Complete, Saṁvat 1458,  
MFL, IGNCA, New Delhi,  
Bhandarkar Oriental Research  
Institute, Pune
- 29469 **BIR827** **BI7576** 29473 **BIR1450** **BI13474**  
Acc. No. 765/1892-95 Acc. No. 460/A 1882-83
- षडावश्यकसूत्रावचूरी**  
**Ṣaḍāvaśyakasūtrāvachūri**  
32 Folios, Paper, Prakrit, Sanskrit,  
Devanāgarī, Complete, MFL,
- षड्दर्शनसमुच्चय**  
**Ṣaḍdarśanasamuccaya**  
12 Folios, 10 1/2 x 4 1/2, Paper,  
Sanskrit, Devanāgarī, Complete,  
MFL, IGNCA, New Delhi,  
Bhandarkar Oriental Research  
Institute, Pune

- 29474 **BIR1792** **BI15471**  
Acc. No. 1387/1884-87  
**षड्दर्शनसमुच्चय**  
**Ṣaḍdarśanasamuccaya**  
3 Folios, 10 1/4 x 4 1/2, Paper, Prakrit, Sanskrit, Devanāgarī, Complete, MFL, IGNCA, New Delhi, Bhandarkar Oriental Research Institute, Pune
- 29475 **BIR1861** **BI16029**  
Acc. No. 1352/1886-92  
**षड्दर्शनसमुच्चय**  
**Ṣaḍdarśanasamuccaya**  
8 Folios, 9 3/4 x 4 1/2, Paper, Prakrit, Sanskrit, Devanāgarī, Complete, MFL, IGNCA, New Delhi, Bhandarkar Oriental Research Institute, Pune
- 29476 **BIR2060** **BI17745**  
Acc. No. 868/1892-95  
**षड्दर्शनसमुच्चय**  
**Ṣaḍdarśanasamuccaya**  
9 Folios, 25 1/2 x 11, Paper, Sanskrit, Devanāgarī, Complete, MFL, IGNCA, New Delhi, Bhandarkar Oriental Research Institute, Pune
- 29477 **BIR2187** **BI18755**  
Acc. No. 422/1899-1915  
**षड्दर्शनसमुच्चय**  
**Ṣaḍdarśanasamuccaya**  
**Haribhadra**  
18 Folios, 26 1/2 x 11, Paper, Sanskrit, Devanāgarī, Complete, MFL, IGNCA, New Delhi, Bhandarkar Oriental Research Institute, Pune
- 29478 **BIR2217** **BI18991**  
Acc. No. 235/1902-07  
**षड्दर्शनसमुच्चय**  
**Ṣaḍdarśanasamuccaya**  
**Haribhadra**
- 88 Folios, 26 1/2 x 11 1/2, Paper, Sanskrit, Devanāgarī, Complete, Śaṃvat 1795, Gaṇaratnasūri, MFL, IGNCA, New Delhi, Bhandarkar Oriental Research Institute, Pune
- 29479 **BIR2218** **BI18999**  
Acc. No. 236/1902-07  
**षड्दर्शनसमुच्चय**  
**Ṣaḍdarśanasamuccaya**  
**Haribhadra**  
55 Folios, 28 1/2 x 13, Paper, Sanskrit, Devanāgarī, Complete, MFL, IGNCA, New Delhi, Bhandarkar Oriental Research Institute, Pune
- 29480 **LIR58** **LI1144**  
Acc. No. 70/6109/3  
**षड्दर्शनसमुच्चय**  
**Ṣaḍdarśanasamuccaya**  
Folios 29B-30A, Paper, Sanskrit, Devanāgarī, Incomplete, Śaṃvat 1525, MFL, IGNCA, New Delhi, L. D. Institute of Indology, Ahmedabad
- 29481 **LIR58** **LI1145**  
Acc. No. 57/6109/2  
**षड्दर्शनसमुच्चय**  
**Ṣaḍdarśanasamuccaya**  
**Haribhadra**  
Folios 27B-29B, Paper, Sanskrit, Devanāgarī, Complete, Śaṃvat 1525, MFL, IGNCA, New Delhi, L. D. Institute of Indology, Ahmedabad
- 29482 **OIRA798** **OI26655**  
6619/Ms. No. C 4618  
**षड्दर्शनसमुच्चय**  
**Ṣaḍdarśanasamuccaya**  
**Haribhadra Sūri**  
3 Folios, Paper, Sanskrit, Devanāgarī, Incomplete, MFL, IGNCA, New Delhi, Oriental Research Institute, Mysore

- 29483 LIR58 LI1131 29487 LIR59 LI1150  
Acc. No. 68/1489/1 Acc. No. 1338/9321
- षड्दर्शनसमुच्चयटिप्पणी**  
**Ṣaḍdarśanasamuccayaṭippaṇī**  
**Rājaśekhara**  
Folios 1a-6a, Paper, Sanskrit, Devanāgarī, Complete, Saṁvat 1527, MFL, IGNCA, New Delhi, L. D. Institute of Indology, Ahmedabad
- षड्दर्शनसमुच्चयवृत्ति**  
**Ṣaḍdarśanasamuccayavṛtti**  
**Haribhadra**  
19 Folios, Paper, Sanskrit, Devanāgarī, Complete, Saṁvat 1511, MFL, IGNCA, New Delhi, L. D. Institute of Indology, Ahmedabad
- 29484 LIR58 LI1135 29488 SBR3231 SB51719  
Acc. No. 65/4458
- षड्दर्शनसमुच्चयटिप्पणी**  
**Ṣaḍdarśanasamuccayaṭippaṇī**  
**Haribhadra**  
2 Folios, Paper, Sanskrit, Devanāgarī, Complete, Saṁvat 1750, MFL, IGNCA, New Delhi, L. D. Institute of Indology, Ahmedabad
- षड्दर्शनसमुच्चयसटीक**  
**Ṣaḍdarśanasamuccayasāṭīka**  
**Haribhadra Sūri**  
3 Folios; L 25, W 44, 10.1 x 4.2, Paper, Sanskrit, Devanāgarī, Complete, MFL, IGNCA, New Delhi, Saraswati Bhawan Library, Varanasi
- 29485 LIR58 LI1143 29489 BIR1930 BI16559  
Acc. No. 66/6702/1 Acc. No. 1413/1887-91
- षड्दर्शनसमुच्चयटिप्पणी**  
**Ṣaḍdarśanasamuccayaṭippaṇī**  
**Haribhadra**  
Folios 1A-27B, Paper, Sanskrit, Devanāgarī, Complete, Saṁvat 1525, MFL, IGNCA, New Delhi, L. D. Institute of Indology, Ahmedabad
- षड्दर्शनसमुच्चयसूत्र**  
**Ṣaḍdarśanasamuccayasūtra**  
4 Folios, 11 1/2 x 4 1/2, Paper, Sanskrit, Devanāgarī, Complete, MFL, IGNCA, New Delhi, Bhandarkar Oriental Research Institute, Pune
- 29486 BIR1171 BI11874 29490 BIR1450 BI13475  
Acc. No. 102/1869-70 Acc. No. 461/A 1882-83
- षड्दर्शनसमुच्चयटीका**  
**Ṣaḍdarśanasamuccayaṭīkā**  
**Haribhadra**  
19 Folios, 10 x 4 1/2, Paper, Sanskrit, Devanāgarī, Complete, Saṁvat 1714, MFL, IGNCA, New Delhi, Bhandarkar Oriental Research Institute, Pune
- षड्दर्शनसमुच्चयसूत्रटीका**  
**Ṣaḍdarśanasamuccayasūtraṭīkā**  
**Maṇibhadra**  
25 Folios, 10 x 4 1/4, Paper, Sanskrit, Devanāgarī, Complete, Saṁvat 1661, MFL, IGNCA, New Delhi, Bhandarkar Oriental Research Institute, Pune

- 29491 **BIR1792** **BI15470**  
Acc. No. 1386/1884-87  
**षड्दर्शनसमुच्चयसूत्रटीका**  
**Ṣaḍdarśanasamuccayasūtraṭīkā**  
**Maṇibhadra**  
24 Folios, 9 3/4 x 4 1/2, Paper, Sanskrit, Devanāgarī, Complete, MFL, IGNCA, New Delhi, Bhandarkar Oriental Research Institute, Pune
- 29492 **LIR58** **LI1146**  
Acc. No. 59/8294  
**षड्दर्शनसमुच्चयावचूरी**  
**Ṣaḍdarśanasamuccayāvachūri**  
**Haribhadra**  
5 Folios, Paper, Sanskrit, Devanāgarī, Complete, Saṁvat 1675, MFL, IGNCA, New Delhi, L. D. Institute of Indology, Ahmedabad
- 29493 **RIR699** **RI6347**  
Ms. No. 6740  
**षड्दर्शनसम्वाद**  
**Ṣaḍdarśanasamvāda**  
**Caranādāsa**  
80 Folios, Paper, Hindi, Sanskrit, Devanāgarī, Complete, MFL, IGNCA, New Delhi, Rajasthan Oriental Research Institute, Alwar
- 29494 **TLR495** **TL5588**  
B. 6497/7631  
**षड्दर्शिनीसिद्धान्तसङ्ग्रह**  
**Ṣaḍdarśinīsiddhāntasaṅgraha**  
**Rāmabhadra Dīkṣita**  
54 Folios, Paper, Sanskrit, Devanāgarī, Complete, इति व्याकरणमत सङ्ग्रहः समाप्तः॥, MFL, IGNCA, New Delhi, Maharaja Sarfoji Saraswati Mahal Library, Thanjavur
- 29495 **RRR61** **RR902**  
Ms. No. 19887  
**षड्द्रव्यस्वरूप**
- Ṣaḍdravyasvarūpa**  
17 Folios, Paper, Sanskrit, Devanāgarī, Complete, MFL, IGNCA, New Delhi, Rajasthan Oriental Research Institute, Jodhpur
- 29496 **GCR2912** **GL40615**  
S.R. 4033/R. 12685  
**षड्प्रश्नीभावबोधिनी**  
**Ṣaḍpraśnībhāvabodhinī**  
33 Folios, Paper, Sanskrit, Devanāgarī, Complete, इति षष्ठः प्रश्नः समाप्तः॥, Page 2is blank, MFL, IGNCA, New Delhi, Government Oriental Manuscript Library & Research Centre, Chennai
- 29497 **OIRA366** **OI22685**  
2608/Ms. No. C 929  
**षष्टिदर्पण**  
**Ṣaṣṭidarpaṇa**  
**Śrīnivāsācārya**  
8 Folios, Paper, Sanskrit, Telugu, Complete, MFL, IGNCA, New Delhi, Oriental Research Institute, Mysore
- 29498 **BIR1219** **BI12205**  
Acc. No. 203/1873-74  
**षष्टिशतप्रकरण**  
**Ṣaṣṭīśataprakaraṇa**  
11 Folios, 10 x 4 1/2, Paper, Sanskrit, Devanāgarī, Complete, MFL, IGNCA, New Delhi, Bhandarkar Oriental Research Institute, Pune
- 29499 **OIR96** **OI1084**  
Ms. No. P 646/2  
**षष्टीदर्पण**  
**Ṣaṣṭidarpaṇa**  
**Śrīnivāsācārya**  
11 Folios, Palm Leaf, Sanskrit, Telugu, Incomplete, MFL, IGNCA, New Delhi, Oriental Research Institute, Mysore

- 29500 OIR95 OI1057  
Ms. No. P 628/4  
षष्ठ्यार्थदर्पण  
Ṣaṣṭyārthadarpaṇa  
Śrīnivāsācārya  
Folios 25-29, Palm Leaf, Sanskrit,  
Telugu, Complete, MFL, IGNC, A,  
New Delhi, Oriental Research  
Institute, Mysore
- 29501 GCR2540 GL34441  
S.D. 2110/5054  
षष्ठिदर्पण  
Ṣaṣṭhidarpaṇa  
23 Folios, Palm Leaf, Sanskrit,  
Grantha, Incomplete, MFL, IGNC, A,  
New Delhi, Government Oriental  
Manuscript Library & Research  
Centre, Chennai
- 29502 SBRA1632 SB97142  
P.S. 73410  
षष्ठ्यर्थनिर्धारणविचार  
Ṣaṣṭhyarthanirdhāraṇavicāra  
1 Folio; L 10, W 126, 17.5 x 3.2, Paper,  
Sanskrit, Baṅgalā, Complete, MFL,  
IGNCA, New Delhi, Saraswati  
Bhawan Library, Varanasi
- 29503 BIR1172 BI11875  
Acc. No. 104/1869-70  
षोडशकविवरण  
Ṣoḍaśakavivarāṇa  
Yaśobhadra Sūri  
38 Folios, Paper, Sanskrit,  
Devanāgarī, Complete, Saṁvat 1896,  
MFL, IGNC, A, New Delhi,  
Bhandarkar Oriental Research  
Institute, Pune
- 29504 BIR1373 BI13033  
Acc. No. 407/1880-81  
षोडशकविवरण  
Ṣoḍaśakavivarāṇa  
36 Folios, 10 x 4 1/4, Paper, Prakrit,  
Sanskrit, Devanāgarī, Complete,
- MFL, IGNC, A, New Delhi,  
Bhandarkar Oriental Research  
Institute, Pune
- 29505 BIR1857 BI15940  
Acc. No. 1354/1886-92  
षोडशकविवरण  
Ṣoḍaśakavivarāṇa  
Haribhadra  
43 Folios, 10 x 4 3/4, Paper, Sanskrit,  
Devanāgarī, Complete, Saṁvat 1828,  
MFL, IGNC, A, New Delhi,  
Bhandarkar Oriental Research  
Institute, Pune
- 29506 BIR1857 BI15936  
Acc. No. 1355/1886-92  
षोडशकवृत्ति  
Ṣoḍaśakavṛtti  
Abhayasūri  
36 Folios, 10 x 4 1/2, Paper, Sanskrit,  
Devanāgarī, Complete, MFL,  
IGNCA, New Delhi, Bhandarkar  
Oriental Research Institute, Pune
- 29507 BIR1282 BI12510  
Acc. No. 679/1875-76  
षोडशकारणजपमाला  
Ṣoḍaśakāraṇajapamālā  
23 Folios, 11 x 5 1/4, Paper, Prakrit,  
Sanskrit, Devanāgarī, Complete,  
Saṁvat 1920, MFL, IGNC, A, New  
Delhi, Bhandarkar Oriental Research  
Institute, Pune
- 29508 BIR2054 BI17630  
Acc. No. 976/1892-95  
षोडशकारणजपमाला  
Ṣoḍaśakāraṇajapamālā  
54 Folios, 21 1/2 x 10 1/2, Paper,  
Sanskrit, Devanāgarī, Complete,  
MFL, IGNC, A, New Delhi,  
Bhandarkar Oriental Research  
Institute, Pune

- 29509 **BIR1849** **BI15862** 29514 **OIRA314** **OI22219**  
 Acc. No. 14821/1886-92 2142/Ms. No. C 443  
**षोडशकारणभावना** **षोडशप्रकरण**  
**Ṣoḍaśakāraṇabhāvanā** **Ṣoḍaśaparakaraṇa**  
 75 Folios, 13 x 5, Paper, Old Hindi, **Ghorakṣanātha**  
 Devanāgarī, Complete, MFL, 22 Folios, Paper, Sanskrit, Kannaḍa,  
 IGNCA, New Delhi, Bhandarkar Incomplete, MFL, IGNCA, New  
 Oriental Research Institute, Pune Delhi, Oriental Research Institute,  
 Mysore
- 29510 **RCR306** **RC2468** 29515 **BIR615** **BI5227**  
 Acc. No. 85 287/1892-95  
**षोडशक्रियाप्रकार** **षोडशमञ्जरीका**  
**Ṣoḍaśakriyāprakāra** **Ṣoḍaśamañjarikā**  
 131 Folios, Cardboard Paper, **Śaṅkarācārya**  
 Malayalam, Malayālam, Complete, 3 Folios; L 8, W 24, 8 1/8 x 4 1/2,  
 MFL, IGNCA, New Delhi, Sri Rama Paper, Sanskrit, Devanāgarī,  
 Varma Govt. Sanskrit college, Complete, श्रीकृष्ण। भज गोविंद। प्राप्ते संनिते  
 Tripunithura मरणे न हि 2 रक्षति जुक्ञ् करणे।।, विंदति 2 नहि  
 2मंत्रं न हि 2 छंदोलक्षणतंत्रं। समरसमग्रो  
 भावितपूतः प्रलपितमेतत्परमं धूतः।।, इति  
 शंकराचार्यविरचितं शोडशमञ्जरीका संपूर्ण।।,  
 MFL, IGNCA, New Delhi,  
 Bhandarkar Oriental Research  
 Institute, Pune
- 29511 **SBRA1486** **SB93722**  
 P.S. 87085  
**षोडशचिह्न**  
**Ṣoḍaśacihna**  
**Nānāsanta**  
 2 Folios, Paper, Sanskrit, Devanāgarī,  
 Complete, MFL, IGNCA, New Delhi,  
 Saraswati Bhawan Library, Varanasi
- 29512 **SMR10** **SM42** 29516 **SBR1557** **SB26800**  
 Dec. No. 191 (B.2) P.S. 4432 /9/578  
**षोडशतरङ्गमाला** **षोडशमहावाक्य**  
**Ṣoḍaśatarāṅgamālā** **Ṣoḍaśamahāvākya**  
**Upaniṣadbrahmendra Sarasvatī**  
 2 Folios; L 8, W 1, 6.3 x 4.6, Paper,  
 Sanskrit, Devanāgarī, Complete,  
 MFL, IGNCA, New Delhi, Saraswati  
 Bhawan Library, Varanasi
- 29513 **SBR1553** **SB26715** 29517 **SBR1557** **SB26811**  
 P.S. 33720/N. 8/1078 P.S. 34423/N. 9/509  
**षोडशपदवाक्यार्थ** **षोडशमहावाक्य**  
**Ṣoḍaśapadavākyaārtha** **Ṣoḍaśamahāvākya**  
 4 Folios; L 12, W 31, 7.4 x 4.4, Paper,  
 Sanskrit, Devanāgarī, Complete, MFL,  
 IGNCA, New Delhi, Saraswati  
 Bhawan Library, Varanasi

- 29518 **SBR1558** **SB26832** 29523 **SBR1576** **SB27163**  
P.S. 31222/N. 4\*77/204 P.S. 31371/N. 4\*80/362  
**षोडशमहावाक्य** **षोडशमहावाक्य**  
**Ṣoḍaśamahāvākya** **Ṣoḍaśamahāvākya**  
1 Folio, 6 x 4.3, Paper, Sanskrit, Baṅgalā, Complete, MFL, IGNCA, New Delhi, Saraswati Bhawan Library, Varanasi  
1 Folio; W 32, 14.1 x 2.7, Paper, Sanskrit, Baṅgalā, Complete, MFL, IGNCA, New Delhi, Saraswati Bhawan Library, Varanasi
- 29519 **SBR1558** **SB26833** 29524 **SBR1672** **SB28095**  
P.S. 31228/N. 4\*77/210 P.S. 26427/N-3\*33/70/N-3/853  
**षोडशमहावाक्य** **षोडशमहावाक्य**  
**Ṣoḍaśamahāvākya** **Ṣoḍaśamahāvākya**  
2 Folios; L 18, W 9, 10 x 4, Paper, Sanskrit, Baṅgalā, Complete, MFL, IGNCA, New Delhi, Saraswati Bhawan Library, Varanasi  
8 Folios; L 8, W 14, 8.6 x 4.9, Paper, Sanskrit, Devanāgarī, Complete, MFL, IGNCA, New Delhi, Saraswati Bhawan Library, Varanasi
- 29520 **SBR1558** **SB26834** 29525 **SBR1708** **SB28486**  
P.S. 31232/N.4\*77/214 P.S. 1406/A.N. 26  
**षोडशमहावाक्य** **षोडशमहावाक्य**  
**Ṣoḍaśamahāvākya** **Ṣoḍaśamahāvākya**  
4 Folios; L 36, 7 x 3.6, Paper, Sanskrit, Baṅgalā, Complete, MFL, IGNCA, New Delhi, Saraswati Bhawan Library, Varanasi  
Folios 2-40; L 11, W 57, 8.5 x 4.2, Paper, Sanskrit, Devanāgarī, Complete, MFL, IGNCA, New Delhi, Saraswati Bhawan Library, Varanasi
- 29521 **SBR1571** **SB27070** 29526 **SBR1733** **SB28748**  
P.S. 48095/Ā. 6913 P.S. 49996, Ā-8827  
**षोडशमहावाक्य** **षोडशमहावाक्य**  
**Ṣoḍaśamahāvākya** **Ṣoḍaśamahāvākya**  
3 Folios; L 6, W 35, 12.5 x 3.1, Paper, Sanskrit, Devanāgarī, Complete, MFL, IGNCA, New Delhi, Saraswati Bhawan Library, Varanasi  
1 Folio; L 10, W 53, 12.6 x 4.6, Paper, Sanskrit, Devanāgarī, Incomplete, MFL, IGNCA, New Delhi, Saraswati Bhawan Library, Varanasi
- 29522 **SBR1571** **SB27071** 29527 **SBRA1397** **SB92425**  
P.S. 31391 P.S. 61687  
**षोडशमहावाक्य** **षोडशमहावाक्य**  
**Ṣoḍaśamahāvākya** **Ṣoḍaśamahāvākya**  
6 Folios; L 6, W 38, 12.7 x 3.7, Paper, Sanskrit, Baṅgalā, Complete, MFL, IGNCA, New Delhi, Saraswati Bhawan Library, Varanasi  
1 Folio; L 18, W 19, 4.3 x 6.5, Paper, Sanskrit, Devanāgarī, Complete, MFL, IGNCA, New Delhi, Saraswati Bhawan Library, Varanasi

- 29528 SBRA1400 SB92508 29533 SBR1672 SB28091  
P.S. 93099 N.-3/852/N.33/69  
**षोडशमहावाक्य**  
**Ṣoḍaśamahāvākya**  
3 Folios; L 6, W 16, 6.4 x 3.9, Paper,  
Sanskrit, Devanāgarī, complete,  
MFL, IGNCA, New Delhi, Saraswati  
Bhawan Library, Varanasi
- 29529 SBRA1423 SB92984 29534 SBR1555 SB26755  
P.S 94198  
**षोडशमहावाक्य**  
**Ṣoḍaśamahāvākya**  
**Śāṅkara**  
9 Folios; L 8, W 40, 5.4 x 4, Paper,  
Sanskrit, Devanāgarī, Complete,  
MFL, IGNCA, New Delhi, Saraswati  
Bhawan Library, Varanasi
- 29530 SBR1555 SB26756 29535 SBR1555 SB26757  
N. 4\*75/154  
**षोडशमहावाक्य**  
**Ṣoḍaśamahāvākya**  
1 Folio; W 30, Paper, Sanskrit,  
Devanāgarī, Complete, MFL,  
IGNCA, New Delhi, Saraswati  
Bhawan Library, Varanasi
- 29531 SBR1609 SB27471 29536 SBR1557 SB26810  
P.S. 16982/N. 2596 P.S. 34422/N. 9/508  
**षोडशमहावाक्यप्रकरण**  
**Ṣoḍaśamahāvākyaṅprakaraṇa**  
41 Folios; L 11, W 42, 5.2" x 3", Paper,  
Sanskrit, Devanāgarī, Incomplete,  
MFL, IGNCA, New Delhi, Saraswati  
Bhawan Library, Varanasi
- 29532 SBRA1401 SB92563 29537 SBR1571 SB27073  
P.S. 91964 P.S. 31439  
**षोडशमहावाक्यप्रबोधप्रकारविधि**  
**ṣoḍaśamahāvākyaṅprabodhaprakāraṅvidhi**  
8 Folios; L 11, W 37, 9.4 x 4.1, Paper,  
Sanskrit, Devanāgarī, Complete,  
MFL, IGNCA, New Delhi, Saraswati  
Bhawan Library, Varanasi
- षोडशमहावाक्यविवरण**  
**Ṣoḍaśamahāvākyaṅvivarṇa**  
**Śāṅkarācārya**  
12 Folios; L 10, W 35, 6.8 x 4.1, Paper,  
Sanskrit, Devanāgarī, Complete,  
MFL, IGNCA, New Delhi, Saraswati  
Bhawan Library, Varanasi
- षोडशमहावाक्यस्मरण**  
**Ṣoḍaśamahāvākyaṅsmaṛaṇa**  
**Śāṅkarācārya**  
Folios 6-15; L 7, W 38, Paper,  
Sanskrit, Baṅgalā, Complete, MFL,  
IGNCA, New Delhi, Saraswati  
Bhawan Library, Varanasi
- षोडशमहावाक्यस्मरण**  
**Ṣoḍaśamahāvākyaṅsmaṛaṇa**  
1 Folio; W 45, 13 x 3.2, Paper,  
Sanskrit, Devanāgarī, Complete,  
MFL, IGNCA, New Delhi, Saraswati  
Bhawan Library, Varanasi
- षोडशमहावाक्यस्मरण**  
**Ṣoḍaśamahāvākyaṅsmaṛaṇa**  
1 Folio; L 12, 15.2 x 3.3, Paper,  
Sanskrit, Devanāgarī, Complete,  
MFL, IGNCA, New Delhi, Saraswati  
Bhawan Library, Varanasi
- षोडशमहावाक्यस्मरण**  
**Ṣoḍaśamahāvākyaṅsmaṛaṇa**  
12 Folios; L 7, W 27, 9.6 x 3.9, Paper,  
Sanskrit, Baṅgalā, Complete, MFL,  
IGNCA, New Delhi, Saraswati  
Bhawan Library, Varanasi



- 29538 **SBR1574** **SB27123** IGNCA, New Delhi, Oriental  
**षोडशमहावाक्यस्मरण** Research Institute, Mysore  
**Ṣoḍaśamahāvākyasmarāṇa**  
1 Folio; L 7, W 38, 10.3 x 4.5, Paper,  
29543 **TLR481** **TL5414**  
Sanskrit, Devanāgarī, Complete, B. 6385/6727  
MFL, IGNCA, New Delhi, Saraswati  
**षोडशमुद्रालक्षण**  
Bhawan Library, Varanasi  
**Sodaśamudrālakṣaṇa**  
**Śukayogi**  
1 Folio, Paper, Sanskrit, Devanāgarī,  
Complete, इति श्रीशुकयोगि विरचिते  
षोडशमुद्रालक्षणम्।।, MFL, IGNCA, New  
Delhi, Maharaja Sarfoji Saraswati  
Mahal Library, Thanjavur
- 29539 **SBR1733** **SB28747**  
**षोडशमहावाक्यस्मरण** Ā-8826, P.S 49995  
**Ṣoḍaśamahāvākyasmarāṇa**  
Folios 1-114, 116, 209, 76-105; L 11, W  
35, 12.6 x 4.6, Paper, Sanskrit,  
Devanāgarī, Incomplete, MFL,  
29544 **SBR2938** **SB45966**  
**षोडशयोगसङ्ग्रह**  
**Ṣoḍaśayogasaṅgraha**  
Folios 1-6, 8-16, 18; L 9, W 16, 6.7 x  
4.3, Paper, Sanskrit, Devanāgarī,  
Incomplete, MFL, IGNCA, New  
Delhi, Saraswati Bhawan Library,  
Varanasi
- 29540 **SBRA1421** **SB92953**  
**षोडशमहावाक्यस्मरण** P.S 93938  
**Ṣoḍaśamahāvākyasmarāṇa**  
4 Folios; L 7, W 19, 6 x 4, Paper,  
Sanskrit, Devanāgarī, Complete,  
MFL, IGNCA, New Delhi, Saraswati  
Bhawan Library, Varanasi
- 29541 **SBRA1379** **SB92110**  
**षोडशमहावाक्यार्थ** P.S. 80649  
**Ṣoḍaśamahāvākyārtha**  
7 Folios; L 11, W 15, 6 x 3.5, Paper,  
Sanskrit, Telugu, Incomplete, MFL,  
IGNCA, New Delhi, Saraswati  
Bhawan Library, Varanasi
- 29542 **OIRA126** **OI20836**  
**षोडशमालिका** 746/Ms. No. B 241  
**Ṣoḍaśamālikā**  
**Appaya Dikṣitācārya**  
Folios 1-100, 1-19, 1-5, Paper,  
Sanskrit, Grantha, Complete, MFL,
- 29545 **SBR1690** **SB28291**  
**षोडशवर्णक** P.S. 40277/N.670  
**Ṣoḍaśavarṇaka**  
50 Folios; L 11, W 29, 10.8 x 5.1,  
Paper, Sanskrit, Devanāgarī,  
Complete, MFL, IGNCA, New Delhi,  
Saraswati Bhawan Library, Varanasi
- 29546 **BIR1325** **BI12777**  
**षोडशश्लोकीवृत्ति** Acc. No. 399/1879-80  
**Ṣoḍaśaślokiṅvṛtti**  
**Dhammasāgara**  
39 Folios, 10 1/4 x 4 1/4, Paper,  
Sanskrit, Devanāgarī, Complete,  
Samvat 1716, MFL, IGNCA, New  
Delhi, Bhandarkar Oriental Research  
Institute, Pune

- 29547 GCR1440 GL20916  
S.R. 1900/R. 3400  
षोडशाध्यायी  
Ṣoḍaśādhyāyī  
293 Folios, Paper, Sanskrit,  
Devanāgarī, Complete, MFL,  
IGNCA, New Delhi, Government  
Oriental Manuscript Library &  
Research Centre, Chennai
- 29548 GCR1476 GL21202  
S.R. 2403/R. 4387  
षोडशाध्यायीटिप्पणी  
Ṣoḍaśādhyāyīṭippaṇī  
212 Folios, Paper, Sanskrit,  
Devanāgarī, Complete, Keraliyā,  
MFL, IGNCA, New Delhi,  
Government Oriental Manuscript  
Library & Research Centre, Chennai
- 29549 GCRA102 GL42583  
1121  
संकल्पसूर्योदयव्याख्या  
Saṅkalpasūryodayavyākhyā  
391 Folios, Paper, Sanskrit, Grantha,  
Complete, MFL, IGNCA, New Delhi,  
Government Oriental Manuscript  
Library & Research Centre, Chennai
- 29550 GCRA102 GL42582  
1120  
संकल्पसूर्योदयव्याख्या  
Saṅkalpasūryodayavyākhyā  
Ahovalācārya  
253 Folios, Paper, Sanskrit, Grantha,  
Complete, प्रभाविलास, MFL, IGNCA,  
New Delhi, Government Oriental  
Manuscript Library & Research  
Centre, Chennai
- 29551 SBR1842 SB29923  
S.Y. 28/D. 2929  
संक्षिप्तकापिलसूत्रविवृति
- 29552 SBR1565 SB26968  
P.S. 39079/N. 12/970  
संक्षिप्तनिर्गुणब्रह्मविचारप्रकरण  
Saṅkṣiptanirguṇabrahmavicāraprakaraṇa  
5 Folios; L 13, W 3, 8.4 x 4.9, Paper,  
Sanskrit, Devanāgarī, Complete,  
MFL, IGNCA, New Delhi, Saraswati  
Bhawan Library, Varanasi
- 29553 SBR1565 SB26967  
P.S. 39153/N. 12/1044  
संक्षिप्तब्रह्मविचारप्रकरण  
Saṅkṣiptabrahmavicāraprakaraṇa  
13 Folios; L 13, 8.3 x 9, Paper,  
Sanskrit, Devanāgarī, Incomplete,  
MFL, IGNCA, New Delhi, Saraswati  
Bhawan Library, Varanasi
- 29554 SBR1569 SB27036  
P.S. 1691/A.P. 311  
संक्षिप्तवेदान्तशास्त्रप्रक्रिया  
Saṅkṣiptavedāntaśāstraprakriyā  
Śaṅkarācārya  
37 Folios; L 7, W 22, 6.2 x 3.2, Paper,  
Sanskrit, Devanāgarī, Incomplete,  
MFL, IGNCA, New Delhi, Saraswati  
Bhawan Library, Varanasi
- 29555 SBR1565 SB26973  
P.S. 39175  
संक्षिप्तवेदान्तार्थोपन्यास  
Saṅkṣiptavedāntārthopanyāsa  
Folios 2, 4-6, 8-14; L 12, Paper,  
Sanskrit, Devanāgarī, Complete,  
MFL, IGNCA, New Delhi, Saraswati  
Bhawan Library, Varanasi

- 29556 **SIR241** **SI2959**  
Ac. No. 3612  
**संक्षिप्तसांख्यसूत्र**  
**Samkṣiptasamkhyasūtra**  
8 Folios; L 12, W 47, 25 x 11, Paper,  
Sanskrit, Devanāgarī, Complete,  
MFL, IGNCA, New Delhi, Scindia  
Oriental Institute, Vikram  
University, Ujjain
- 29557 **SIR241** **SI2958**  
Ac. No. 3587  
**संक्षिप्तसांख्यसूत्रवृत्ति**  
**Samkṣiptasamkhyasūtravṛtti**  
**Śaṭhajīta**  
13 Folios; L 16, W 35, 32 x 16, Paper,  
Sanskrit, Devanāgarī, Complete,  
MFL, IGNCA, New Delhi, Scindia  
Oriental Institute, Vikram  
University, Ujjain
- 29558 **BIR2007** **BI17155**  
Acc. No. 314/1891-95  
**संक्षिप्तसाधनामृत**  
**Samkṣiptasāadhanāmṛta**  
16 Folios, Folio 1 missing, 24 1/2 x 12,  
Paper, Sanskrit, Baṅgalā,  
Incomplete, MFL, IGNCA, New  
Delhi, Bhandarkar Oriental Research  
Institute, Pune
- 29559 **SBR3222** **SB51605**  
**संक्षेपनिर्गुणब्रह्मविचार**  
**Samkṣepanirguṇabrahmavicāra**  
45 Folios; L 7, W 18, 9.5 x 5, Paper,  
Sanskrit, Devanāgarī, Complete,  
MFL, IGNCA, New Delhi, Saraswati  
Bhawan Library, Varanasi
- 29560 **OIRA830** **OI27173**  
7137/Ms. No. C 4693/12  
**संक्षेपवेदान्तसार**  
**Samkṣepavedāntasāra**
- 4 Folios, Paper, Sanskrit, Devanāgarī,  
Complete, MFL, IGNCA, New Delhi,  
Oriental Research Institute, Mysore
- 29561 **RCR48** **RC290**  
Acc. No. 277(b)/GR. No. 710  
**संक्षेपशारीरक**  
**Samkṣepaśārīraka**  
29 Folios, 35 x 5, Palm Leaf, Sanskrit,  
Malayālam, Complete, MFL,  
IGNCA, New Delhi, Sri Rama Varma  
Govt. Sanskrit college, Tripunithura
- 29562 **SMR34** **SM149**  
Dec. No. 89  
**संक्षेपशारीरक**  
**Samkṣepaśārīraka**  
**Sarvajñātmā**  
336 Folios, Palm Leaf, Sanskrit,  
Grantha, Complete, MFL, IGNCA,  
New Delhi, Sri Kanchi Kamakoti  
Peetham, Kanchipuram
- 29563 **SBR1571** **SB27062**  
P.S. 36434/N. 10\*69/113  
**संक्षेपशारीरक**  
**Samkṣepaśārīraka**  
16 Folios; L 8, W 23, 10.7 x 4.8, Paper,  
Sanskrit, Devanāgarī, Incomplete,  
MFL, IGNCA, New Delhi, Saraswati  
Bhawan Library, Varanasi
- 29564 **SBR1583** **SB27242**  
PR. 2628/138  
**संक्षेपशारीरक**  
**Samkṣepaśārīraka**  
3 Folios; L 17, W 45, 10.8 x 4.8, Paper,  
Sanskrit, Devanāgarī, Incomplete,  
MFL, IGNCA, New Delhi, Saraswati  
Bhawan Library, Varanasi

- 29565 **SBR1588** **SB27260**  
P.S. 16194/A.P. 314  
**संक्षेपशारीरक**  
**Samkṣepaśārīraka**  
50 Folios; L 7, W 48, 10.9 x 4.3, Paper,  
Sanskrit, Devanāgarī, Incomplete,  
MFL, IGNC A, New Delhi, Saraswati  
Bhawan Library, Varanasi
- 29566 **SBR1588** **SB27282**  
P.S. 1494/A.P. 115  
**संक्षेपशारीरक**  
**Samkṣepaśārīraka**  
**Sarvajñātma Muni**  
Folios 51-214; L 12, W 62, 12 x 3.2,  
Paper, Sanskrit, Devanāgarī,  
Incomplete, MFL, IGNC A, New  
Delhi, Saraswati Bhawan Library,  
Varanasi
- 29567 **SBR1588** **SB27283**  
P.S. 1762/A.P. 382  
**संक्षेपशारीरक**  
**Samkṣepaśārīraka**  
**Sarvajñātmā**  
3 Folios; L 7, W 58, 10.5 x 3.9, Paper,  
Sanskrit, Devanāgarī, Complete,  
MFL, IGNC A, New Delhi, Saraswati  
Bhawan Library, Varanasi
- 29568 **SBR1588** **SB27284**  
P.S. 1608/A.P. 228  
**संक्षेपशारीरक**  
**Samkṣepaśārīraka**  
66 Folios; L 8, W 46, 7 x 3.7, Paper,  
Sanskrit, Devanāgarī, Incomplete,  
MFL, IGNC A, New Delhi, Saraswati  
Bhawan Library, Varanasi
- 29569 **SBR1601** **SB27392**  
P.S. 2207/N. 7687  
**संक्षेपशारीरक**  
**Samkṣepaśārīraka**  
Folios 2-4, 131-150, 160-161, 163-165;  
L 7, W 21, 11.5 x 3.2, Paper, Sanskrit,  
Devanāgarī, Incomplete, MFL,  
IGNCA, New Delhi, Saraswati  
Bhawan Library, Varanasi
- 29570 **SBR1609** **SB27470**  
P.S. 1698/N. 2601  
**संक्षेपशारीरक**  
**Samkṣepaśārīraka**  
**Sarvajñātma Muni**  
Folios 1-113, 142-184; L 13, W 32, 8.4  
x 3.4, Paper, Sanskrit, Devanāgarī,  
Incomplete, MFL, IGNC A, New  
Delhi, Saraswati Bhawan Library,  
Varanasi
- 29571 **SBR1610** **SB27490**  
P.S. 1692/A.P. 312  
**संक्षेपशारीरक**  
**Samkṣepaśārīraka**  
**Sarvajñātmamahāmuni**  
20 Folios; L 15, W 37, 10.6 x 4, Paper,  
Sanskrit, Baṅgalā, Incomplete, MFL,  
IGNCA, New Delhi, Saraswati  
Bhawan Library, Varanasi
- 29572 **SBR1631** **SB27721**  
P.S. 48084/Ā690(ka)  
**संक्षेपशारीरक**  
**Samkṣepaśārīraka**  
**Sarvajñātma**  
1 Folio; L 14, W 53, 11 x 4.6, Paper,  
Sanskrit, Devanāgarī, Complete,  
MFL, IGNC A, New Delhi, Saraswati  
Bhawan Library, Varanasi
- 29573 **SBR1634** **SB27743**  
P.S. 41697/Ā-501  
**संक्षेपशारीरक**  
**Samkṣepaśārīraka**  
**Sarvajñāna Muni**  
30 Folios; L 9, W 64, 12.4 x 5.2, Paper,  
Sanskrit, Devanāgarī, Complete,  
MFL, IGNC A, New Delhi, Saraswati  
Bhawan Library, Varanasi

- 29574 SBR1669 SB28057 29578 VTR72 VT821  
P.S. 15108/N.727 Ms. No. 552/1
- संक्षेपशारीरक**  
**Samkṣepaśārīraka**  
**Sarvajñātmabhaṭṭāarakamahāmuni**  
28 Folios; L 32, W 8, 9.5 x 3.7, Paper, Sanskrit, Devanāgarī, Complete, MFL, IGNC A, New Delhi, Saraswati Bhawan Library, Varanasi
- संक्षेपशारीरक**  
**Samkṣepaśārīraka**  
77 Folios, Palm Leaf, Sanskrit, Malayālam, Complete, MFL, IGNC A, New Delhi, Vaidyamadham Valiya Narayanan Nambōdari Dakshinamoorthy Trust, Kerala
- 29575 SBR1693 SB28321 29579 BIR615 BI5228  
P.S. 15069 N-716 268/1882-83
- संक्षेपशारीरक**  
**Samkṣepaśārīraka**  
**Sarvajñātman**  
28 Folios; L 10, W 38, 11 5/8 x 5, Paper, Sanskrit, Devanāgarī, Complete, श्रुत्वाऽविरोधमुपपन्नसमन्वयोऽथ ब्रह्मात्मतामतिरथं पुनरप्युवाच। ब्रह्मात्मता फलशिरस्कमतिं प्रभूते यत्साधनं तदखिलं प्रतिपित्समानः॥, भुजंगमांगशाधिने विहंगमांगगामिने। तुर्गमांगभेदिने नमोरथांगधारिणे॥, MFL, IGNC A, New Delhi, Bhandarkar Oriental Research Institute, Pune
- 29576 SBR1696 SB28343  
P.S. 3977/P. 564
- संक्षेपशारीरक**  
**Samkṣepaśārīraka**  
**Sarvajñātma Muni**  
52 Folios; L 9, W 52, 10.7 x 4.7, Paper, Sanskrit, Devanāgarī, Complete, MFL, IGNC A, New Delhi, Saraswati Bhawan Library, Varanasi
- 29580 BIR615 BI5229  
639/1884-87
- संक्षेपशारीरक**  
**Samkṣepaśārīraka**  
**Sarvajñātman**  
59 Folios; L 11, W 46, Folio 31-32 are missing, 11 x 3 7/8, Paper, Sanskrit, Devanāgarī, Incomplete, संकुत इतियाह ममेतिं भूमरूपेहि ब्रह्मण्यत्यरूपं परत्र परावमासत्वादध्यस्तमेव संभवतीव्यर्थः॥, आश्र्वर्यमय मम भाति कथं द्वितीयं नित्ये निरस्तनिखिला शिवचित्प्रकाशे आसीत्युरेति.....पूर्व येन द्वितीयः.....प्रसूतं॥, MFL, IGNC A, New Delhi, Bhandarkar Oriental Research Institute, Pune
- 29577 SBR3216 SB51546  
P.19158/N-4774
- संक्षेपशारीरक**  
**Samkṣepaśārīraka**  
**Sarvajñātmamuni**  
119 Folios; L 6, W 51, 10.1 x 2.8, Paper, Sanskrit, Devanāgarī, Complete, MFL, IGNC A, New Delhi, Saraswati Bhawan Library, Varanasi

- 29581 **BIR615, 616** **BI5230** IGNCA, New Delhi, Oriental  
25/1916-18 Research Institute, Mysore
- संक्षेपशारीरक**  
**Samkṣepaśārīraka**  
**Rāma Tīrtha**  
468 Folios; L 9, W 40, 12 1/2 x 6 1/4,  
Paper, Sanskrit, Devanāgarī,  
Complete, थस्माद्विश्वमुदेति येन विविधं  
संजीव्यते लीयते यत्रांते गगने घना इव महामायिन्य  
संगेऽद्वये।, समाप्तः॥ संवत् 1856 शके 1721  
मिति भादवासुदि 13 पुस्तकलिपी महापुरी  
श्रीऊजयणिमध्ये॥, Saṁvat 1856, Śaka  
1821, MFL, IGNCA, New Delhi,  
Bhandarkar Oriental Research  
Institute, Pune
- 29582 **GCRA263** **GL44484**  
3436/SR-5706/ R20793
- संक्षेपशारीरक**  
**Samkṣepaśārīraka**  
198 Folios, Paper, Sanskrit, Grantha,  
Complete, MFL, IGNCA, New Delhi,  
Government Oriental Manuscript  
Library & Research Centre, Chennai
- 29583 **OLR659** **OL4345**  
Ms. No. 14343
- संक्षेपशारीरक**  
**Samkṣepaśārīraka**  
292 Folios, Palm Leaf, Sanskrit,  
Grantha, Complete, MFL, IGNCA,  
New Delhi, Oriental Research  
Institute & Manuscripts Library,  
Thiruvananthapuram, Kerala
- 29584 **OIRA322** **OI22265**  
2188/Ms. No. C 488
- संक्षेपशारीरक**  
**Samkṣepaśārīraka**  
**Sarvajñamuni**  
71 Folios, Paper, Sanskrit,  
Devanāgarī, Incomplete, MFL,
- 29585 **SBR1605, 1606** **SB27447**  
P.S. 23482/N. 9099
- संक्षेपशारीरककारिका**  
**Samkṣepaśārīrakakārikā**  
**Sarvajñātmamahāmuni**  
8 Folios; L 13, W 43, 10.7 x 4.7, Paper,  
Sanskrit, Devanāgarī, Complete,  
MFL, IGNCA, New Delhi, Saraswati  
Bhawan Library, Varanasi
- 29586 **SBR1589** **SB27291**  
P.S. 1540/A.P. 160 (Kha)
- संक्षेपशारीरकटीका**  
**Samkṣepaśārīrakaṭikā**  
**Madhusūdana Sarasvatī**  
Folios 10-43; L 11, W 36, 11.8 x 4.1,  
Paper, Sanskrit, Devanāgarī,  
Incomplete, MFL, IGNCA, New  
Delhi, Saraswati Bhawan Library,  
Varanasi
- 29587 **SBR1594** **SB27319**  
P.S. 1488/A.P. 108
- संक्षेपशारीरकटीका**  
**Samkṣepaśārīrakaṭikā**  
**Madhusūdana Sarasvatī**  
Folios 15-16, 19-28; L 9, W 37, 11.6 x  
4.1, Paper, Sanskrit, Devanāgarī,  
Complete, MFL, IGNCA, New Delhi,  
Saraswati Bhawan Library, Varanasi
- 29588 **SBR1689** **SB28282**  
N.13/666
- संक्षेपशारीरकटीका**  
**Samkṣepaśārīrakaṭikā**  
**Puruṣottama Miśra**  
223 Folios; L 10, W 34, 11.1 x 4.5,  
Paper, Sanskrit, Devanāgarī,  
Complete, MFL, IGNCA, New Delhi,  
Saraswati Bhawan Library, Varanasi

- 29589 SBR1690, 1691 SB28297  
P.S. 9343/D. 3093 (Ka)  
**संक्षेपशारीरकटीका**  
**Samkṣepaśārīrakaṭīkā**  
**Rāmacandra Tīrtha**  
56 Folios; L 9, W 32, 8.8 x 4.8, Paper,  
Sanskrit, Devanāgarī, Complete,  
MFL, IGNC, New Delhi, Saraswati  
Bhawan Library, Varanasi
- 29590 SBR1725 SB28667  
N.2\*62/49  
**संक्षेपशारीरकटीका**  
**Samkṣepaśārīrakaṭīkā**  
**Madhusūdana**  
5 Folios; W 25, 9.9 x 4.2, Paper,  
Sanskrit, Devanāgarī, Complete,  
MFL, IGNC, New Delhi, Saraswati  
Bhawan Library, Varanasi
- 29591 SBR3221 SB51596  
**संक्षेपशारीरकटीका**  
**Samkṣepaśārīrakaṭīkā**  
141 Folios; L 11, W 56, 10.9 x 3.8,  
Paper, Sanskrit, Baṅgalā, Complete,  
MFL, IGNC, New Delhi, Saraswati  
Bhawan Library, Varanasi
- 29592 BIR617 BI5231  
269/1882-83  
**संक्षेपशारीरकटीका**  
**Samkṣepaśārīrakaṭīkā**  
**Rāma Tīrtha**  
18 Folios; L 10, W 40, 11 5/8 x 4 7/8,  
Paper, Sanskrit, Devanāgarī,  
Complete, उक्तैः समस्तैः साधनैः  
संसिद्धैर्जायमानस्य वाक्यौत्यज्ञानस्य  
कीदृशीफलनिष्पत्तिरिति शिष्यः पृच्छति।  
नमस्तेभ्यो गुरुम्योस्तु येषां सन्निधेइमात्रतः।  
ममांतस्तिमिरं ध्वस्तं वाह्यं ध्वांतं रवेरिव।। इति  
श्रीमत्परमहंस परिव्राजकाचार्य कृष्णतीर्थशिष्य  
रामतीर्थविरचितायां।। श्रीरस्तु।। लेखकपाठ(क)
- यो शुभं।। फलाध्याय चतुर्थ समाप्तः।।, MFL,  
IGNCA, New Delhi, Bhandarkar  
Oriental Research Institute, Pune
- 29593 BIR617 BI5232  
3056/1895-98  
**संक्षेपशारीरकभाष्य**  
**Samkṣepaśārīrakabhāṣya**  
**Viśvaveda**  
245 Folios; L 11, W 32, Folio 1, 55, 146  
are missing, 10 x 4 3/4, Paper,  
Sanskrit, Devanāgarī, Incomplete, के  
मातर्ब्रह्मकमंडलुद्वयपयः तपरे नमस्तात्सदा।।,  
मयदीपपादाब्जसमाश्रयान्नाविलीयते मोहउदेति  
बोधः।।, MFL, IGNC, New Delhi,  
Bhandarkar Oriental Research  
Institute, Pune
- 29594 SMR56 SM250  
Dec. No. 1265  
**संक्षेपशारीरकभाष्य**  
**Samkṣepaśārīrakabhāṣya**  
**Sarvajñamahāmuni**  
214 Folios, Palm Leaf, Sanskrit,  
Grantha, Complete, MFL, IGNC,  
New Delhi, Sri Kanchi Kamakoti  
Peetham, Kanchipuram
- 29595 GCRA51 GL42073  
516  
**संक्षेपशारीरकविवरण**  
**Samkṣepaśārīrakavivarāṇa**  
**Mādhavācārya Bhaṭṭa**  
Folios 26 , 60-201, Paper, Sanskrit,  
Devanāgarī, Complete, MFL,  
IGNCA, New Delhi, Government  
Oriental Manuscript Library &  
Research Centre, Chennai

- 29596 SBR1591 SB27301  
P.S. 1522/A.P. 120  
संक्षेपशारीरकव्याख्या  
Saṁkṣepaśārīrakavyākhyā  
12 Folios; L 13, W 53, 10.9 x 5.2,  
Paper, Sanskrit, Devanāgarī, Incomplete, MFL, IGNCA, New Delhi, Saraswati Bhawan Library, Varanasi
- 29597 SBR1635 SB27753  
P.S. 46885/Ā-5698  
संक्षेपशारीरकव्याख्या  
Saṁkṣepaśārīrakavyākhyā  
Rāma Tīrtha  
143 Folios; L 12, 13.1 x 5.4, Paper,  
Sanskrit, Devanāgarī, Incomplete, MFL, IGNCA, New Delhi, Saraswati Bhawan Library, Varanasi
- 29598 SBR1635 SB27756  
P.S. 45617/Ā-4423  
संक्षेपशारीरकव्याख्या  
Saṁkṣepaśārīrakavyākhyā  
Rāma Tīrtha  
31 Folios; L 10, W 44, 12.6 x 5.3,  
Paper, Sanskrit, Devanāgarī, Incomplete, MFL, IGNCA, New Delhi, Saraswati Bhawan Library, Varanasi
- 29599 SBR1719 SB28601  
P.S. 35524/N. 2\*72/129  
संक्षेपशारीरकव्याख्या  
Saṁkṣepaśārīrakavyākhyā  
Viśvaveda  
80 Folios; L 13, W 47, 9.5 x 4.4, Paper,  
Sanskrit, Devanāgarī, Incomplete, MFL, IGNCA, New Delhi, Saraswati Bhawan Library, Varanasi
- 29600 SBR1719 SB28602  
P.S. 25504
- संक्षेपशारीरकव्याख्या  
Saṁkṣepaśārīrakavyākhyā  
Viśvaveda  
123 Folios; L 1, W 46, 9.8 x 4.1, Paper,  
Sanskrit, Devanāgarī, Incomplete, MFL, IGNCA, New Delhi, Saraswati Bhawan Library, Varanasi
- 29601 TLR487 TL5495  
S.S. 31-B/7137  
संक्षेपशारीरकव्याख्या  
Saṁkṣepaśārīrakavyākhyā  
Nṛsimhāsrmin  
59 Folios, Folio 34-39 are missing,  
Paper, Sanskrit, Devanāgarī, Incomplete, इति श्रीमन्.....जगन्नथाश्रम शिष्य चतुर्थोऽध्यायः॥, MFL, IGNCA, New Delhi, Maharaja Sarfoji Saraswati Mahal Library, Thanjavur
- 29602 OLR644 OL4301  
Ms. No. T. 674  
संक्षेपशारीरकव्याख्या  
Saṁkṣepaśārīrakavyākhyā  
Viśvadeva  
304 Folios, Paper, Sanskrit, Devanāgarī, Complete, MFL, IGNCA, New Delhi, Oriental Research Institute & Manuscripts Library, Thiruvananthapuram, Kerala
- 29603 OLR871 OL4921  
Ms. No. T. 315A, B  
संक्षेपशारीरकव्याख्या  
Saṁkṣepaśārīrakavyākhyā  
Nṛsimha  
506 Folios, Paper, Sanskrit, Devanāgarī, Complete, MFL, IGNCA, New Delhi, Oriental Research Institute & Manuscripts Library, Thiruvananthapuram, Kerala



- 29604 OIRA322, 323 OI22266 2189/Ms. No. C 489  
**संक्षेपशारीरकव्याख्या**  
**Samkṣepaśārīrakavyākhyā**  
**Madhusūdana Sarasvatī**  
 373 Folios, Paper, Sanskrit, Devanāgarī, Incomplete, MFL, IGNCA, New Delhi, Oriental Research Institute, Mysore
- 29605 SBR1736 SB28789 D. 3260  
**संक्षेपशारीरकव्याख्यान**  
**Samkṣepaśārīrakavyākhyāna**  
**Viśvaveda**  
 17 Folios; L 10, W 25, 9.9 x 3.7, Paper, Sanskrit, Devanāgarī, Incomplete, MFL, IGNCA, New Delhi, Saraswati Bhawan Library, Varanasi
- 29606 SBR3209 SB51485 P.S. 5178/Ā-1969  
**संक्षेपशारीरकव्याख्यान**  
**Samkṣepaśārīrakavyākhyāna**  
**Viśvaveda**  
 Folios 1-100, 102-231-1-2; L 9, W 39, 11.7 x 5.1, Paper, Sanskrit, Devanāgarī, Incomplete, MFL, IGNCA, New Delhi, Saraswati Bhawan Library, Varanasi
- 29607 GCR1342 GL19959 S.R. 587/R. 1703  
**संक्षेपशारीरकव्याख्यासिद्धान्तदीप**  
**Samkṣepaśārīrakavyākhyāsiddhāntadīpa**  
**Viśvaveda**  
 52 Folios, Paper, Sanskrit, Devanāgarī, Incomplete, MFL, IGNCA, New Delhi, Government Oriental Manuscript Library & Research Centre, Chennai
- 29608 GCRA202 GL43595 2473/SR 4811/17897  
**संक्षेपशारीरकव्याख्यासिद्धान्तदीप**  
**Samkṣepaśārīrakavyākhyāsiddhāntadīpa**  
**Viśvaveda**  
 276 Folios, Paper, Sanskrit, Devanāgarī, Complete, MFL, IGNCA, New Delhi, Government Oriental Manuscript Library & Research Centre, Chennai
- 29609 TLR489 TL5506 B. 9633/7128  
**संक्षेपशारीरकव्याख्यासिद्धान्तदीप**  
**Samkṣepaśārīrakavyākhyāsiddhāntadīpa**  
**Viśvaveda**  
 209 Folios, Palm Leaf, Sanskrit, Grantha, Complete, इति आनन्ददेव शिष्य श्री विश्वेद विरचिते .....सिद्धान्त दीपे चतुर्थोऽध्यायः समाप्तः॥, MFL, IGNCA, New Delhi, Maharaja Sarfoji Saraswati Mahal Library, Thanjavur
- 29610 SBR1601, 1602 SB27393 P.S. 6045/P. 2628/15  
**संक्षेपशारीरकसङ्गतिसङ्ग्रह**  
**Samkṣepaśārīrakasaṅgatisaṅgraha**  
 Folios 4-33, 35-36, 44-48; L 7, W 58, 10.4 x 3.8, Paper, Sanskrit, Devanāgarī, Incomplete, MFL, IGNCA, New Delhi, Saraswati Bhawan Library, Varanasi
- 29611 SBR1607 SB27462 A. 178  
**संक्षेपशारीरकसटीक**  
**Samkṣepaśārīrakasaṭīka**  
**Jagannāthāśrama**  
 2 Folios; L 10, W 48, 13.1 x 8.2, Paper, Sanskrit, Devanāgarī, Incomplete, MFL, IGNCA, New Delhi, Saraswati Bhawan Library, Varanasi

- 29612 SBR1679 SB28142 N. 839 29616 OLR866 OL4913 Ms. No. 350A, B
- संक्षेपशारीरकसटीक**  
**Samkṣepaśārīrakasaṭīka**  
**Sarvajñātmā**  
 Folios 3-178; L 14, W 65, 9.5" x 3.1", Paper, Sanskrit, Baṅgalā, Incomplete, MFL, IGNCa, New Delhi, Saraswati Bhawan Library, Varanasi
- संक्षेपशारीरकसम्बन्धोक्ति**  
**Samkṣepaśārīrakasambandhokti**  
 655 Folios, Paper, Sanskrit, Devanāgarī, Complete, MFL, IGNCa, New Delhi, Oriental Research Institute & Manuscripts Library, Thiruvananthapuram, Kerala
- 29613 SBR1692, 1693 SB28318 P.S. 3808/P. 394 29617 SBR1634 SB27744 Ā-502
- संक्षेपशारीरकसटीक**  
**Samkṣepaśārīrakasaṭīka**  
**Sarvajñātma Muni**  
 Folios 2-10; L 16, W 58, 13 x 6.3, Paper, Sanskrit, Devanāgarī, Complete, MFL, IGNCa, New Delhi, Saraswati Bhawan Library, Varanasi
- संक्षेपशारीरभाष्य**  
**Samkṣepaśārīrabhāṣya**  
**Sarvajñāna Muni**  
 48 Folios; L 11, W 34, 12.4 x 5.3, Paper, Sanskrit, Devanāgarī, Complete, MFL, IGNCa, New Delhi, Saraswati Bhawan Library, Varanasi
- 29614 SBR1730, 1731 SB28735 29618 ROD7 RO636 RO47
- संक्षेपशारीरकसटीक**  
**Samkṣepaśārīrakasaṭīka**  
**Sarvajñātma Muni**  
 2 Folios; L 13, W 37, 13.2 x 5.7, Paper, Sanskrit, Devanāgarī, Incomplete, MFL, IGNCa, New Delhi, Saraswati Bhawan Library, Varanasi
- संक्षेपशारीरिक**  
**Samkṣepaśārīrika**  
**Sarvajñātmamahāmuni**  
 46 Folios, Paper, Sanskrit, Devanāgarī, Complete, MFL, IGNCa, New Delhi, Rajasthan Oriental Research Institute, Udaipur
- 29615 GCR1406, 1407 GL20633 S.R. 1494, 1495/R. 2919 29619 UAR4 UA15 Ms. No. 01.007
- संक्षेपशारीरकसम्बन्धोक्ति**  
**Samkṣepaśārīrakasambandhokti**  
 228 Folios, Paper, Sanskrit, Devanāgarī, Complete, Page a-e continued in the first line of the text on the first Page.-Pages F-H are blank, Samkṣepaśārīraka, MFL, IGNCa, New Delhi, Government Oriental Manuscript Library & Research Centre, Chennai
- संक्षेपशारीरिकटीका**  
**Samkṣepaśārīrikaṭīkā**  
 185 Folios, Paper, Sanskrit, Devanāgarī, Incomplete, MFL, IGNCa, New Delhi, Uttarakhand Sanskrit Academy, Haridwar

- 29620 RCR368 RC2848 29624 RCR373 RC2866  
Acc. No. 256 Acc. No. 269
- संक्षेपशारीरिकव्याख्या**  
**Samkṣepaśārīrikavyākhyā**  
**Nṛsimhāśramasvāmī**  
296 Folios, Cardboard Paper,  
Sanskrit, Malayālam, Incomplete,  
MFL, IGNCA, New Delhi, Sri Rama  
Varma Govt. Sanskrit college,  
Tripunithura
- संक्षेपशारीरिकसम्बन्धोक्ति**  
**Samkṣepaśārīrikasambandhokti**  
**Vedānandācārya**  
209 Folios, Cardboard Paper,  
Sanskrit, Malayālam, Complete,  
MFL, IGNCA, New Delhi, Sri Rama  
Varma Govt. Sanskrit college,  
Tripunithura
- 29621 RCR369 RC2849 29625 ROD7 RO635  
Acc. No. 257 RO46
- संक्षेपशारीरिकव्याख्या**  
**Samkṣepaśārīrikavyākhyā**  
**Nṛsimhāśramasvāmī**  
333 Folios, Cardboard Paper,  
Sanskrit, Malayālam, Complete,  
MFL, IGNCA, New Delhi, Sri Rama  
Varma Govt. Sanskrit college,  
Tripunithura
- संक्षेपशारीरिकसुबोधिनी**  
**Samkṣepaśārīrikasubodhini**  
123 Folios, Paper, Sanskrit,  
Devanāgarī, Complete, MFL,  
IGNCA, New Delhi, Rajasthan  
Oriental Research Institute, Udaipur
- 29622 GCRA36 GL41853 29626 SMR329 SM1629  
231 Dec. No. 2573
- संक्षेपशारीरिकव्याख्या**  
**Samkṣepaśārīrikavyākhyā**  
**Nṛsimhajya**  
378 Folios, Paper, Sanskrit, Telugu,  
Complete, तत्त्वबोधिनी, MFL, IGNCA,  
New Delhi, Government Oriental  
Manuscript Library & Research  
Centre, Chennai
- संज्ञाप्रकरण**  
**Samjñāprakaraṇa**  
**Śaṅkara Bhāgavatpāda**  
191 Folios, Palm Leaf, Sanskrit,  
Grantha, Complete, MFL, IGNCA,  
New Delhi, Sri Kanchi Kamakoti  
Peetham, Kanchipuram
- 29623 SBR3219 SB51561 29627 SBRA1430 SB93187  
N. 4775-Se-4778 Taka P.S. 86545 (kha)
- संक्षेपशारीरिकसटीक**  
**Samkṣepaśārīrikasaṭīka**  
**Sarvjñātma Muni**  
Folios 1-55, 55-258, 1-74, 1-128, 1-24;  
L 8, W 45, 11.2 x 4.8, Paper, Sanskrit,  
Devanāgarī, Complete, MFL,  
IGNCA, New Delhi, Saraswati  
Bhawan Library, Varanasi
- संज्ञाप्रकरण**  
**Samjñāprakaraṇa**  
Folios 5-7, 5-7; L 15, W 72, 14.1 x 5.1,  
Paper, Sanskrit, Devanāgarī,  
Incomplete, MFL, IGNCA, New  
Delhi, Saraswati Bhawan Library,  
Varanasi

- 29628 OIRA628 OI24860  
4811/Ms. No. C 3004  
**संज्ञाप्रकरण**  
**Sajñāprakaraṇa**  
Folios 2-9, Paper, Sanskrit,  
Devanāgarī, Complete, MFL,  
IGNCA, New Delhi, Oriental  
Research Institute, Mysore
- 29629 SBRA1375 SB91966  
P.S 72096  
**संज्ञासङ्ग्रहपञ्चिका**  
**Samjñāsaṅgrahapañcīkā**  
**Bālakṛṣṇasāstrī**  
Folios 1-41, 43-50, 53-63; L 16, W 34, 8  
x 4.1, Paper, Sanskrit, Devanāgarī,  
Incomplete, MFL, IGNCA, New  
Delhi, Saraswati Bhawan Library,  
Varanasi
- 29630 RIR728 RI6556/2  
Ms. No. 4935/2  
**संदेहसागर**  
**Samdehasāgara**  
**Caranādāsa**  
25 Folios, Paper, Hindi, Devanāgarī,  
Complete, MFL, IGNCA, New Delhi,  
Rajasthan Oriental Research  
Institute, Alwar
- 29631 OLR629 OL4266  
Ms. No. 7868  
**संदेहहरण**  
**Samdehaharaṇa**  
**Rāghava Dāsa**  
314 Folios, Paper, Sanskrit,  
Devanāgarī, Complete, MFL,  
IGNCA, New Delhi, Oriental  
Research Institute & Manuscripts  
Library, Thiruvananthapuram,  
Kerala
- 29632 BIR617 BI5233  
701/1884-87  
**संन्यायरत्नावलि**
- Samnyāyaratnāvali**  
**Padmanābha Bhaṭṭākara**  
159 Folios; L 9, W 44, 12 x 4 1/8,  
Paper, Sanskrit, Devanāgarī,  
Complete, नारायणमसंख्येय  
कल्याणगुणविग्रहं। वंदे भक्त्या सदाध्वस्तदूपणं  
परमप्रियम्।।, इति  
श्रीमदानंदतीर्थभगवत्पादाचार्यविरचितश्रीमद्ब्रह्मसूत्रा  
नुव्याख्यानटीकायां संन्यायरत्नावल्यां  
श्रीपद्मनाभतीर्थभट्टाकरकृतायां प्रथमाध्यायस्य  
तृतीयः पादः।।, Śaka 1722, MFL,  
IGNCA, New Delhi, Bhandarkar  
Oriental Research Institute, Pune
- 29633 ROD216 RO4137  
RO3281  
**संन्यासदीपिका**  
**Samnyāsadīpikā**  
**Gopinātha Agnihotrī**  
12 Folios, Paper, Sanskrit,  
Devanāgarī, Complete, MFL,  
IGNCA, New Delhi, Rajasthan  
Oriental Research Institute, Udaipur
- 29634 SBR2864 SB44731  
P.S. 19315  
**संन्यासनिर्णय**  
**Samnyāsaniṛṇaya**  
**Vallabha Dīkṣita**  
3 Folios; L 9, W 19, 7.7 x 4.8, Paper,  
Sanskrit, Devanāgarī, Complete,  
MFL, IGNCA, New Delhi, Saraswati  
Bhawan Library, Varanasi
- 29635 SBR2858 SB44599  
P.S 44599/N-4935  
**संन्यासनिर्णयविवरण**  
**Samnyāsaniṛṇayavivarāṇa**  
**Vallabha**  
14 Folios; L 11, W 34, 10.3 x 4.7,  
Paper, Sanskrit, Devanāgarī,  
Complete, MFL, IGNCA, New Delhi,  
Saraswati Bhawan Library, Varanasi

- 29636 **BIR617** **BI5234**  
84/1881-82  
**संन्यासनिर्णयविवरण**  
**Saṁnyāsanirṇayavivarṇa**  
**Raghunātha**  
8 Folios; L 11, W 37, 10 x 4 3/8, Paper, Sanskrit, Devanāgarī, Complete, विद्वलेशपदांभोज भक्त्या नत्वा विचार्यते।। आचार्यप्रोक्तसंन्यासनिर्णये तत्प्रसादतः।।, आचार्यचरणांभोजरजोरंजितवागहं।।, कृतवान्भक्तिसंन्यासविचारे सुविचारणं।।, MFL, IGNCA, New Delhi, Bhandarkar Oriental Research Institute, Pune
- 29637 **SBRA1416** **SB92886**  
P.S 106410  
**संन्यासभेदनिरूपण**  
**Saṁnyāsabhedanirūpaṇa**  
7 Folios; L 10, W 25, 8.8 x 4.5, Paper, Sanskrit, Devanāgarī, Complete, MFL, IGNCA, New Delhi, Saraswati Bhawan Library, Varanasi
- 29638 **RSR152** **RS1375**  
**संन्यासविचार**  
**Saṁnyāsavicāra**  
8 Folios, Paper, Sanskrit, Devanāgarī, Incomplete, MFL, IGNCA, New Delhi, Shri Ranbir Sanskrit Research Institute, Jammu
- 29639 **RCR54** **RC381**  
Acc. No. 307(d)/GR. No. 700  
**संन्यासविधि**  
**Saṁnyāsavidhi**  
17 Folios, 25 x 5, Palm Leaf, Sanskrit, Malayālam, Complete, MFL, IGNCA, New Delhi, Sri Rama Varma Govt. Sanskrit college, Tripunithura
- 29640 **SBRA1365** **SB91782**  
P. S 65943  
**संन्यासश्रवणाङ्गत्वविचार**  
**Samnyāsaśraṇāṅgatvavicāra**
- ŚambhūBhaṭṭa**  
8 Folios; L 11, W 38, 10.6 x 5, Paper, Sanskrit, Devanāgarī, Complete, MFL, IGNCA, New Delhi, Saraswati Bhawan Library, Varanasi
- 29641 **SBR2969** **SB46362**  
P.S 39258/N-12/1150  
**संन्यासिलयोत्पत्तिचिन्तनप्रकार**  
**Saṁnyāsilayotpatticintanaprakāra**  
1 Folio; L 12, W 31, 9.5 x 5.1, Paper, Sanskrit, Devanāgarī, Complete, MFL, IGNCA, New Delhi, Saraswati Bhawan Library, Varanasi
- 29642 **OIR232** **OI2148**  
Ms. No. P 1527  
**संप्रदायपरिसुद्धादिरहस्य**  
**Sampradāyaparisuddhyādirahasya**  
**Vedāntācārya**  
362 Folios, Palm Leaf, Sanskrit, Grantha, Complete, MFL, IGNCA, New Delhi, Oriental Research Institute, Mysore
- 29643 **TLR496** **TL5600**  
B. 6488-B/7748  
**संमिश्रपञ्चीकरण**  
**Sammiśrapañcīkaraṇa**  
2 Folios, Paper, Sanskrit, Devanāgarī, Complete, इति संमिश्र पञ्चीकरण पञ्चभूत संहारः।।, MFL, IGNCA, New Delhi, Maharaja Sarfoji Saraswati Mahal Library, Thanjavur
- 29644 **LIR57** **LI1088**  
Acc. No. 478/9360  
**संयमश्रेणीविचार**  
**Samyamashreṇīvicāra**  
**Malaya**  
2 Folios, Paper, Sanskrit, Devanāgarī, Complete, Saṁvat 1650, MFL, IGNCA, New Delhi, L. D. Institute of Indology, Ahmedabad

- 29645 OIR113 OI1234  
Ms. No. P 728/5  
संयोगजनकस्योपान  
Saṁyogajanakasyopāna  
10 Folios, Palm Leaf, Sanskrit,  
Telugu, Incomplete, MFL, IGNC, New Delhi, Oriental Research  
Institute, Mysore
- 29646 BIR1286 BI12537  
Acc. No. 734/1875-76  
संवादसुन्दर  
Saṁvādasundara  
10 Folios, 6 1/2 x 4 1/4, Paper,  
Sanskrit, Devanāgarī, Complete,  
MFL, IGNC, New Delhi,  
Bhandarkar Oriental Research  
Institute, Pune
- 29647 BIR1749 BI15142  
Acc. No. 414/1884-87  
संवादसुन्दर  
Saṁvādasundara  
11 Folios, 10 1/4 x 4 1/4, Paper,  
Sanskrit, Devanāgarī, Complete,  
MFL, IGNC, New Delhi,  
Bhandarkar Oriental Research  
Institute, Pune
- 29648 BIR1792 BI15472  
Acc. No. 1389/1884-87  
संवादसुन्दर  
Saṁvādasundara  
10 Folios, 10 x 4 1/2, Paper, Prakrit,  
Sanskrit, Devanāgarī, Complete,  
Saṁvat 1660, MFL, IGNC, New  
Delhi, Bhandarkar Oriental Research  
Institute, Pune
- 29649 BIR2214 BI18969  
Acc. No. 237/1902-1907  
संवादसुन्दर  
Saṁvādasundara
- 12 Folios, 26 x 11, Paper, Sanskrit,  
Devanāgarī, Complete, Saṁvat 1663,  
MFL, IGNC, New Delhi,  
Bhandarkar Oriental Research  
Institute, Pune
- 29650 GCR1019 GL16056  
S.R. 12/R. 58 (a)  
संविदेकत्वानुमाननिरास  
Saṁvidekatvānumānanirāsa  
Anantācārya  
8 Folios, Palm Leaf, Sanskrit,  
Grantha, Complete, Folios 8b is left  
blank, MFL, IGNC, New Delhi,  
Government Oriental Manuscript  
Library & Research Centre, Chennai
- 29651 GCR2549 GL34515  
S.D. 2169/5056  
संविदेकत्वानुमाननिरासवादार्थ  
Saṁvidekatvānumānanirāsavadārtha  
9 Folios, Palm Leaf, Sanskrit,  
Grantha, Complete, MFL, IGNC,  
New Delhi, Government Oriental  
Manuscript Library & Research  
Centre, Chennai
- 29652 BIR2243 BI19098  
Acc. No. 121/1919-24  
संवेगद्रुमकन्दली  
Saṁvegadrumakandālī  
3 Folios, 24 x 10, Paper, Sanskrit,  
Devanāgarī, Complete, MFL,  
IGNC, New Delhi, Bhandarkar  
Oriental Research Institute, Pune
- 29653 SBRA2372 SB110703  
Acc. No. 101931  
संवेगवत्थु  
Saṁvegavatthu  
212 Folios; L 9, W 46, 18.8 x 3.3,  
Paper, Sanskrit, Devanāgarī,  
Complete, MFL, IGNC, New Delhi,  
Saraswati Bhawan Library, Varanasi

- 29654 **SBR1703** **SB28425** 29659 **SBR2057** **SB33450**  
**संशयखण्डन** Ny-1085/D-1941  
**Samśayakhaṇḍana**  
5 Folios; L 39, W 11, 12.8 x 4.8, Paper,  
Sanskrit, Devanāgarī, Complete,  
MFL, IGNC, New Delhi, Saraswati  
Bhawan Library, Varanasi
- 29655 **SBRA1631** **SB97078** 29660 **SBR2057** **SB33451**  
P.S. 86853 D-1942  
**संशयत्वविचार**  
**Samśayatvavicāra**  
3 Folios; L 12, W 85, 11.4 x 3.8, Paper,  
Sanskrit, Maithilī, Complete, MFL,  
IGNCA, New Delhi, Saraswati  
Bhawan Library, Varanasi
- 29656 **BIR2214** **BI18959** 29661 **SBR2057** **SB33452**  
Acc. No. 93/1902-1907 D-1947/1087  
**संशयनिरुक्ति**  
**Samśayanirukti**  
2 Folios, 10 x 9, Paper, Sanskrit,  
Devanāgarī, Complete, MFL,  
IGNCA, New Delhi, Bhandarkar  
Oriental Research Institute, Pune
- 29657 **SBRA1638** **SB97354** 29662 **RSR149** **RS1313**  
P.S. 107780  
**संशयपक्षताप्रकरणविवेचन**  
**Samśayapakṣatāprakaraṇavivecana**  
22 Folios; L 9 W 80, 13.3 x 4.2, Paper,  
Sanskrit, Maithilī, Complete, MFL,  
IGNCA, New Delhi, Saraswati  
Bhawan Library, Varanasi
- 29658 **SBR1916** **SB31154** 29663 **BIR1424** **BI13333**  
P.S. 40505/N. 13/908, 13\*47/28 Acc. No. 412/A 1881-82  
**संशयपक्षतारहस्य**  
**Samśayapakṣatārahasya**  
4 Folios; L 13, W 52, 9.3 x 3.7, Paper,  
Sanskrit, Devanāgarī, Complete,  
MFL, IGNC, New Delhi, Saraswati  
Bhawan Library, Varanasi
- संशयपक्षतारहस्य**  
**Samśayapakṣatārahasya**  
Folios 4-61; L 11, W 81, 18.8 x 4.4,  
Paper, Sanskrit, Baṅgalā, Complete,  
MFL, IGNC, New Delhi, Saraswati  
Bhawan Library, Varanasi
- संशयपक्षतारहस्य**  
**Samśayapakṣatārahasya**  
31 Folios; L 10, W 92, 18.6 x 4.4,  
Paper, Sanskrit, Baṅgalā, Complete,  
MFL, IGNC, New Delhi, Saraswati  
Bhawan Library, Varanasi
- संशयपक्षतारहस्य**  
**Samśayapakṣatārahasya**  
**Rāmabhadra**  
5 Folios; L 10, W 81, 19 x 4.5, Paper,  
Sanskrit, Baṅgalā, Complete, MFL,  
IGNCA, New Delhi, Saraswati  
Bhawan Library, Varanasi
- संशयवाद**  
**Samśayavāda**  
**Mathurānātha**  
3 Folios, Paper, Sanskrit, Devanāgarī,  
Complete, MFL, IGNC, New Delhi,  
Shri Ranbir Sanskrit Research  
Institute, Jammu
- संशयवाद**  
**Samśayavāda**  
5 Folios, 13 3/4 x 4 1/2, Paper,  
Sanskrit, Baṅgalā, Complete, MFL,  
IGNCA, New Delhi, Bhandarkar  
Oriental Research Institute, Pune

- 29664 **BIR2075** **BI17799**  
Acc. No. 219/1895-98  
**संशयवाद**  
**Samśayavāda**  
7 Folios, 25 1/2 x 12 1/2, Paper, Sanskrit, Devanāgarī, Complete, MFL, IGNC A, New Delhi, Bhandarkar Oriental Research Institute, Pune
- 29665 **TLR480** **TL5404**  
B. 2255/6678  
**संशयवाद**  
**Samśayavāda**  
42 Folios, Folio 3-6 are missing, Paper, Sanskrit, Devanāgarī, Incomplete, अवच्छेदक व्याप्यमेव सर्वत्र एकारार्थः ।।, MFL, IGNC A, New Delhi, Maharaja Sarfoji Saraswati Mahal Library, Thanjavur
- 29666 **SBR2078** **SB33736**  
Nyā-1136  
**संशयविचार**  
**Samśayavicāra**  
5 Folios; L 10, W 12, 18.6 x 4.2, Paper, Sanskrit, Baṅgalā, Complete, MFL, IGNC A, New Delhi, Saraswati Bhawan Library, Varanasi
- 29667 **SBR2078** **SB33737**  
**संशयविचार**  
**Samśayavicāra**  
5 Folios; L 10, W 17, 18.2 x 4.3, Paper, Sanskrit, Baṅgalā, Complete, MFL, IGNC A, New Delhi, Saraswati Bhawan Library, Varanasi
- 29668 **BIR2177** **BI18667**  
Acc. No. 266/1899-1915  
**संशयानुमिति**  
**Samśayanumiti**  
17 Folios, 26 x 11 1/2, Paper, Sanskrit, Devanāgarī, Complete, Saṁvat 1830, MFL, IGNC A, New Delhi, Bhandarkar Oriental Research Institute, Pune
- 29669 **OIRA346** **OI22530**  
2453/Ms. No. C 765  
**संशयानुमितिविचार**  
**Samśayanumitivicāra**  
**Ratnakośakāra**  
36 Folios, Paper, Sanskrit, Devanāgarī, Complete, MFL, IGNC A, New Delhi, Oriental Research Institute, Mysore
- 29670 **BIR819** **BI7438**  
Acc. No. 327/1871-72  
**संसारदानानलस्तुति**  
**Samśāradānānalastuti**  
1 Folio, 9 5/8 x 4 1/4, Paper, Gujarati, Devanāgarī, Complete, MFL, IGNC A, New Delhi, Bhandarkar Oriental Research Institute, Pune
- 29671 **BIR1290** **BI12568**  
Acc. No. 809/1875-76  
**संसारमायाजालसुखदुःखचरित्र**  
**Samśāramāyājālasukhadukhacaritra**  
**Gaṇaprasāsta**  
17 Folios, 8 3/4 x 6 1/4, Paper, Sanskrit, Devanāgarī, Complete, MFL, IGNC A, New Delhi, Bhandarkar Oriental Research Institute, Pune
- 29672 **OIR931** **OI12678**  
Ms. No. P. 5622/9  
**संसारसाम्राज्य**  
**Samśārasāmrajya**  
Folios 5-7, 33 x 3.5, Palm Leaf, Sanskrit, Tamila, Complete, MFL, IGNC A, New Delhi, Oriental Research Institute, Mysore



- 29673 **SBRA1405** **SB92678**  
P.S. 68095 (na)  
**संसारणवतारिणी**  
**Samśārāṇavatāriṇī**  
**Śivarāma**  
1 Folio, Paper, Sanskrit, Baṅgalā,  
Incomplete, MFL, IGNCa, New  
Delhi, Saraswati Bhawan Library,  
Varanasi
- 29674 **SBRA1531** **SB94587**  
P.S. 51372 (ṭha)  
**संस्कारनाशविचार**  
**Samśkāranāśavicāra**  
2 Folios, Paper, Sanskrit, Devanāgarī,  
Incomplete, MFL, IGNCa, New  
Delhi, Saraswati Bhawan Library,  
Varanasi
- 29675 **SBR1679** **SB28143**  
N. 847  
**संस्कारपयोधिमन्थन**  
**Samśkārapayodhimanthana**  
5 Folios; L 14, W 19, 12.3" x 3.1",  
Paper, Sanskrit, Baṅgalā,  
Incomplete, MFL, IGNCa, New  
Delhi, Saraswati Bhawan Library,  
Varanasi
- 29676 **SBR1679** **SB28144**  
**संस्कारपयोधिमन्थन**  
**Samśkārapayodhimanthana**  
1 Folio; L 9, W 19, 9.6" x 3.6", Paper,  
Sanskrit, Devanāgarī, Incomplete,  
MFL, IGNCa, New Delhi, Saraswati  
Bhawan Library, Varanasi
- 29677 **RSR284** **RS2392**  
**संस्कारभास्कर**  
**Samśkārabhāskara**  
**Śaṅkara Bhaṭṭa**  
89 Folios, Paper, Sanskrit,  
Devanāgarī, Complete, MFL,
- IGNCA, New Delhi, Shri Ranbir  
Sanskrit Research Institute, Jammu
- 29678 **SIR241** **SI2954**  
Ac. No. 1066  
**संस्कारसिद्धदीपिका**  
**Samśkārasiddhadīpikā**  
**Citradhara**  
11 Folios; L 23, W 16, 28 x 10, Paper,  
Sanskrit, Devanāgarī, Complete,  
MFL, IGNCa, New Delhi, Scindia  
Oriental Institute, Vikram  
University, Ujjain
- 29679 **RSR615** **RS4709**  
Acc. No. 4872  
**संस्कारसिद्धिदीपिका**  
**Samśkārasiddhidīpikā**  
**Citradhara**  
9 Folios, Paper, Sanskrit, Devanāgarī,  
Complete, MFL, IGNCa, New Delhi,  
Shri Ranbir Sanskrit Research  
Institute, Jammu
- 29680 **OIR815** **OI8885**  
Ms. No. P. 4828  
**सकलशास्त्रसङ्ग्रह**  
**Sakalāśāstrasaṅgraha**  
**Maheśvarānanda**  
199 Folios, 37.5 x 3, Palm Leaf,  
Sanskrit, Grantha, Complete, MFL,  
IGNCa, New Delhi, Oriental  
Research Institute, Mysore
- 29681 **OIR878, 879** **OI11225**  
Ms. No. P. 5199/1  
**सकलशास्त्रसङ्ग्रह**  
**Sakalāśāstrasaṅgraha**  
**Maheśvarānanda**  
155 Folios, Folios no. 57, 80, 102, 124,  
142 are missing, 35.5 x 5.5, Palm Leaf,  
Sanskrit, Telugu, Complete, MFL,  
IGNCa, New Delhi, Oriental  
Research Institute, Mysore

- 29682 **KKR15A** **KK232**  
M.S. 201  
**सकलसिद्धान्तसङ्घट**  
**Sakalasiddhāntasaṅkaṭa**  
126 Folios, Palm Leaf, Sanskrit,  
Malayālam, Incomplete, MFL,  
IGNCA, New Delhi, Kanippayur  
Library, Kerala, Kerala
- 29683 **RCR47** **RC269**  
Acc. No. 267(b)/GR. No. 693  
**सकलसिद्धान्तसङ्घट**  
**Sakalasiddhāntasaṅgraha**  
**Śaṅkarācārya**  
54 Folios, 35 x 4, Palm Leaf, Sanskrit,  
Malayālam, Complete, MFL,  
IGNCA, New Delhi, Sri Rama Varma  
Govt. Sanskrit college, Tripunithura
- 29684 **GCR1443** **GL20947**  
S.R. 1798/R. 3299 (a)  
**सकलसिद्धान्तसङ्घट**  
**Sakalasiddhāntasaṅgraha**  
7 Folios, Paper, Sanskrit, Devanāgarī,  
Complete, MFL, IGNCA, New Delhi,  
Government Oriental Manuscript  
Library & Research Centre, Chennai
- 29685 **BIR2075** **BI17804**  
Acc. No. 217/1895-98  
**सक्षमणिपरिच्छेदालोकव्याख्या**  
**Sakṣamaṇiparicchedālokavyākhyā**  
**Mathurānātha Tarkavāgiśa**  
57 Folios, 23 1/2 x 9 1/2, Paper,  
Sanskrit, Devanāgarī, Incomplete,  
MFL, IGNCA, New Delhi,  
Bhandarkar Oriental Research  
Institute, Pune
- 29686 **SIR273** **SI3315**  
Ac. No. 1642/1049  
**सगुणध्यान**  
**Saguṇadhyāna**  
**Samartha**  
14 Folios; L 7, W 21, 20 x 10, Paper,  
Marathi, Devanāgarī, Complete,
- MFL, IGNCA, New Delhi, Scindia  
Oriental Institute, Vikram  
University, Ujjain
- 29687 **SBRA1365** **SB91773**  
P.S. 61823  
**सगुणब्रह्मोपासना**  
**Saguṇabrahmopāsana**  
2 Folios; L 15, W 46, 9.4 x 3.5, Paper,  
Sanskrit, Devanāgarī, Complete,  
MFL, IGNCA, New Delhi, Saraswati  
Bhawan Library, Varanasi
- 29688 **GCRA48** **GL42021**  
461  
**सगुणवाद**  
**Saguṇavāda**  
Folios 13-20, Paper, Sanskrit,  
Devanāgarī, Complete, MFL,  
IGNCA, New Delhi, Government  
Oriental Manuscript Library &  
Research Centre, Chennai
- 29689 **OLR653** **OL4332**  
Ms. No. L. 1259  
**सङ्कर्षकाण्डभाष्य**  
**Saṅkarṣakāṇḍabhāṣya**  
**Devasvāmi**  
132 Folios, Palm Leaf, Sanskrit,  
Malayālam, Complete, MFL,  
IGNCA, New Delhi, Oriental  
Research Institute & Manuscripts  
Library, Thiruvananthapuram,  
Kerala
- 29690 **GCR1484** **GL21263**  
S.R. 2512/R. 4993  
**सङ्कर्षकाण्डव्याख्याभाट्टदीपिका**  
**Saṅkarṣakāṇḍavyākhyābhāṭṭadīpikā**  
**Bhāskarāgnicit**  
45 Folios, Paper, Sanskrit,  
Devanāgarī, Incomplete, MFL,  
IGNCA, New Delhi, Government  
Oriental Manuscript Library &  
Research Centre, Chennai

- 29691 **GCR2510** **GL34141**  
S.D. 1902/4511  
**सङ्कर्षणभट्टदीपिका**  
**Saṅkarṣaṇabhaṭṭadīpikā**  
51 Folios, Palm Leaf, Sanskrit,  
Grantha, Telugu, Incomplete, MFL,  
IGNCA, New Delhi, Government  
Oriental Manuscript Library &  
Research Centre, Chennai
- 29692 **RRR158** **RR2159**  
Ms. No. 39368  
**सङ्कल्पकौमुदी**  
**Saṅkalpakaumudī**  
**Rāmakṛṣṇa**  
11 Folios, Paper, Sanskrit,  
Devanāgarī, Complete, MFL,  
IGNCA, New Delhi, Rajasthan  
Oriental Research Institute, Jodhpur
- 29693 **SBR2084** **SB33873**  
N-7530  
**सङ्कल्पवाद**  
**Saṅkalpavāda**  
4 Folios; L 7, W 87, 18.1 x 3.2, Paper,  
Sanskrit, Maithilī, Complete, MFL,  
IGNCA, New Delhi, Saraswati  
Bhawan Library, Varanasi
- 29694 **SBRA1389** **SB92234**  
P.S. 84128  
**सङ्क्षिप्तवेदान्तशास्त्रप्रक्रिया**  
**Saṅkṣiptavedāntaśāstraprakriyā**  
**Śaṅkara**  
50 Folios; L 9, W 17, 6.2 x 4.5, Paper,  
Sanskrit, Śāradā, Complete, MFL,  
IGNCA, New Delhi, Saraswati  
Bhawan Library, Varanasi
- 29695 **RSR685** **RS5103**  
Acc. No. 5300  
**सङ्क्षिप्तशारीरकभाष्य**  
**Saṅkṣiptaśārīrakabhāṣya**
- 151 Folios, Paper, Telugu, Telugu,  
Complete, MFL, IGNCA, New Delhi,  
Shri Ranbir Sanskrit Research  
Institute, Jammu
- 29696 **SBRA2232** **SB108130**  
Acc. No.103206  
**सङ्क्षेपपद्धति**  
**Saṅkṣepapaddhati**  
**Nimbārkāsevācārya**  
Folios 2-26, 28-29; L 7, W 27, 8.9 x 4.3,  
Paper, Sanskrit, Devanāgarī,  
Incomplete, MFL, IGNCA, New  
Delhi, Saraswati Bhawan Library,  
Varanasi
- 29697 **SBRA1370** **SB91892**  
P.S. 67485(kha)  
**सङ्क्षेपरूपमननग्रन्थ**  
**Saṅkṣeparūpamananagrantha**  
**Brahmānanda**  
15 Folios; L 9, W 24, 8 x 5.10, Paper,  
Sanskrit, Devanāgarī, Complete,  
MFL, IGNCA, New Delhi, Saraswati  
Bhawan Library, Varanasi
- 29698 **RSR60** **RS369**  
**सङ्क्षेपशङ्करजय**  
**Saṅkṣepaśaṅkarajaya**  
**Mādhava**  
7 Folios, Paper, Sanskrit, Devanāgarī,  
Incomplete, MFL, IGNCA, New  
Delhi, Shri Ranbir Sanskrit Research  
Institute, Jammu
- 29699 **RSR207** **RS1790**  
**सङ्क्षेपशङ्करजय**  
**Saṅkṣepaśaṅkarajaya**  
**Mādhavācārya**  
8 Folios, Paper, Sanskrit, Devanāgarī,  
Complete, MFL, IGNCA, New Delhi,  
Shri Ranbir Sanskrit Research  
Institute, Jammu

29700	<b>RSR207</b> सङ्क्षेपशाङ्करजय Saṅkṣepaśaṅkarajaya Mādhavācārya 15 Folios, Paper, Sanskrit, Devanāgarī, Complete, MFL, IGNCA, New Delhi, Shri Ranbir Sanskrit Research Institute, Jammu	<b>RS1792</b>	29705	<b>RSR207</b> सङ्क्षेपशाङ्करजय Saṅkṣepaśaṅkarajaya Mādhavācārya 7 Folios, Paper, Sanskrit, Devanāgarī, Complete, MFL, IGNCA, New Delhi, Shri Ranbir Sanskrit Research Institute, Jammu	<b>RS1798</b>
29701	<b>RSR207</b> सङ्क्षेपशाङ्करजय Saṅkṣepaśaṅkarajaya Mādhavācārya 11 Folios, Paper, Sanskrit, Devanāgarī, Complete, MFL, IGNCA, New Delhi, Shri Ranbir Sanskrit Research Institute, Jammu	<b>RS1793</b>	29706	<b>RSR207</b> सङ्क्षेपशाङ्करजय Saṅkṣepaśaṅkarajaya Mādhavācārya 7 Folios, Paper, Sanskrit, Devanāgarī, Complete, MFL, IGNCA, New Delhi, Shri Ranbir Sanskrit Research Institute, Jammu	<b>RS1800</b>
29702	<b>RSR207</b> सङ्क्षेपशाङ्करजय Saṅkṣepaśaṅkarajaya Mādhavācārya 11 Folios, Paper, Sanskrit, Devanāgarī, Complete, MFL, IGNCA, New Delhi, Shri Ranbir Sanskrit Research Institute, Jammu	<b>RS1794</b>	29707	<b>RSR207</b> सङ्क्षेपशाङ्करजय Saṅkṣepaśaṅkarajaya Mādhavācārya 16 Folios, Paper, Sanskrit, Devanāgarī, Complete, MFL, IGNCA, New Delhi, Shri Ranbir Sanskrit Research Institute, Jammu	<b>RS1801</b>
29703	<b>RSR207</b> सङ्क्षेपशाङ्करजय Saṅkṣepaśaṅkarajaya Mādhavācārya 11 Folios, Paper, Sanskrit, Devanāgarī, Complete, MFL, IGNCA, New Delhi, Shri Ranbir Sanskrit Research Institute, Jammu	<b>RS1795</b>	29708	<b>RSR207</b> सङ्क्षेपशाङ्करजय Saṅkṣepaśaṅkarajaya Mādhavācārya 5 Folios, Paper, Sanskrit, Devanāgarī, Complete, MFL, IGNCA, New Delhi, Shri Ranbir Sanskrit Research Institute, Jammu	<b>RS1802</b>
29704	<b>RSR207</b> सङ्क्षेपशाङ्करजय Saṅkṣepaśaṅkarajaya Mādhavācārya 10 Folios, Paper, Sanskrit, Devanāgarī, Complete, MFL, IGNCA, New Delhi, Shri Ranbir Sanskrit Research Institute, Jammu	<b>RS1796</b>	29709	<b>RSR207</b> सङ्क्षेपशाङ्करजय Saṅkṣepaśaṅkarajaya Mādhavācārya 11 Folios, Paper, Sanskrit, Devanāgarī, Complete, MFL, IGNCA, New Delhi, Shri Ranbir Sanskrit Research Institute, Jammu	<b>RS1803</b>

- 29710 RSR207 RS1791 97 Folios; L 12, W 45, 8.2 x 4, Paper, Sanskrit, Devanāgarī, Incomplete, MFL, IGNC, New Delhi, Saraswati Bhawan Library, Varanasi
- सङ्क्षेपशाङ्करजय  
Saṅkṣepaśaṅkarajaya  
Mādhavācārya  
12 Folios, Paper, Sanskrit, Devanāgarī, Complete, MFL, IGNC, New Delhi, Shri Ranbir Sanskrit Research Institute, Jammu
- 29715 SBR1645 SB27829  
Ā. 8834  
सङ्क्षेपशारीरक  
Saṅkṣepaśārīraka  
Sarvajñātma Muni  
21 Folios; L 11, W 26, 10.5 x 3.5, Paper, Sanskrit, Devanāgarī, Complete, MFL, IGNC, New Delhi, Saraswati Bhawan Library, Varanasi
- 29711 RSR207 RS1797  
सङ्क्षेपशाङ्करजय  
Saṅkṣepaśaṅkarajaya  
Mādhavācārya  
11 Folios, Paper, Sanskrit, Devanāgarī, Complete, MFL, IGNC, New Delhi, Shri Ranbir Sanskrit Research Institute, Jammu
- 29716 SBR1723 SB28651  
P.S. 25535/N. 3\*74/136  
सङ्क्षेपशारीरक  
Saṅkṣepaśārīraka  
Sarvajñātmā  
41 Folios; L 9, W 37, 9.3 x 4.3, Paper, Sanskrit, Devanāgarī, Incomplete, MFL, IGNC, New Delhi, Saraswati Bhawan Library, Varanasi
- 29712 RSR207 RS1799  
सङ्क्षेपशाङ्करजय  
Saṅkṣepaśaṅkarajaya  
Mādhavācārya  
8 Folios, Paper, Sanskrit, Devanāgarī, Complete, MFL, IGNC, New Delhi, Shri Ranbir Sanskrit Research Institute, Jammu
- 29717 SBRA1323 SB91364  
सङ्क्षेपशारीरक  
Saṅkṣepaśārīraka  
Sarvajñātmā  
46 Folios; L 9, W 32, Paper, Sanskrit, Devanāgarī, Complete, MFL, IGNC, New Delhi, Saraswati Bhawan Library, Varanasi
- 29713 RSR224 RS1939  
सङ्क्षेपशाङ्करजयव्याख्या  
Saṅkṣepaśaṅkarajayavyākhyā  
Dhanapati Sūri  
19 Folios, Paper, Sanskrit, Devanāgarī, Complete, MFL, IGNC, New Delhi, Shri Ranbir Sanskrit Research Institute, Jammu
- 29718 SBRA1326 SB91381  
सङ्क्षेपशारीरक  
Saṅkṣepaśārīraka  
Sarvajñātma Muni  
156 Folios; L 8, W 25, Paper, Sanskrit, Devanāgarī, Complete, MFL, IGNC, New Delhi, Saraswati Bhawan Library, Varanasi
- 29714 SBR1613 SB27533  
P.S. 16942/N. 2556  
सङ्क्षेपशारीरक  
Saṅkṣepaśārīraka

- 29719 **SBRA1355** **SB91667**  
P.S. 51537  
New Delhi, Government Oriental Manuscript Library & Research Centre, Chennai
- सङ्क्षेपशारीरक**  
**Saṅkṣepaśārīraka**  
**Sarvajñātma Muni**  
64 Folios; L 11, W 50, 11.1 x 4.6, Paper, Sanskrit, Devanāgarī, Complete, MFL, IGNCA, New Delhi, Saraswati Bhawan Library, Varanasi
- 29720 **SBRA1355** **SB91673**  
P.S. 51591
- सङ्क्षेपशारीरक**  
**Saṅkṣepaśārīraka**  
3 Folios; L 10, W 43, 10.7 x 5.5, Paper, Sanskrit, Devanāgarī, Complete, MFL, IGNCA, New Delhi, Saraswati Bhawan Library, Varanasi
- 29721 **SBRA1429** **SB93121**
- सङ्क्षेपशारीरक**  
**Saṅkṣepaśārīraka**  
**Sarvajñātma Muni**  
101 Folios; L 10, W 32, 11 x 4.3, Paper, Sanskrit, Devanāgarī, Complete, MFL, IGNCA, New Delhi, Saraswati Bhawan Library, Varanasi
- 29722 **GCR988** **GL15729**  
S.R. 976, 977/R. 2290
- सङ्क्षेपशारीरक**  
**Saṅkṣepaśārīraka**  
**Sarvajñātmamuni**  
312 Folios, Paper, Sanskrit, Devanāgarī, Complete, MFL, IGNCA, New Delhi, Government Oriental Manuscript Library & Research Centre, Chennai
- 29723 **GCR1104** **GL17340**  
S.R. 1104/R. 1558 (a)
- सङ्क्षेपशारीरक**  
**Saṅkṣepaśārīraka**  
**Śrīsarvajñātman**  
54 Folios, Palm Leaf, Sanskrit, Telugu, Complete, MFL, IGNCA,
- 29724 **GCR1409** **GL20653**  
S.R. 1514/R. 2937
- सङ्क्षेपशारीरक**  
**Saṅkṣepaśārīraka**  
**Narasīnhāśrama**  
317 Folios, Paper, Sanskrit, Devanāgarī, Incomplete, with Tattvabodhini, MFL, IGNCA, New Delhi, Government Oriental Manuscript Library & Research Centre, Chennai
- 29725 **GCR1954** **GL26544**  
S.R. 6648/R. 13590
- सङ्क्षेपशारीरक**  
**Saṅkṣepaśārīraka**  
49 Folios, Palm Leaf, Sanskrit, Telugu, Incomplete, MFL, IGNCA, New Delhi, Government Oriental Manuscript Library & Research Centre, Chennai
- 29726 **OIRA474** **OI23467**  
3397/Ms. No. C 1720
- सङ्क्षेपशारीरक**  
**Saṅkṣepaśārīraka**  
**Madhusūdana Sarasvatī**  
22 Folios, Paper, Sanskrit, Grantha, Incomplete, MFL, IGNCA, New Delhi, Oriental Research Institute, Mysore
- 29727 **SBR1600, 1601** **SB27384**  
P. 2622/94
- सङ्क्षेपशारीरकटीका**  
**Saṅkṣepaśārīrakaṭīkā**  
1 Folio; L 11, W 51, 10.5" x 4.5", Paper, Sanskrit, Devanāgarī, Complete, MFL, IGNCA, New Delhi, Saraswati Bhawan Library, Varanasi

29728	<b>SBRA1357</b>	<b>SB91702</b> P.S 50524	IGNCA, New Delhi, Shri Ranbir Sanskrit Research Institute, Jammu
	<b>सङ्क्षेपशारीरकटीका</b> <b>Saṅkṣepaśārīrakaṭikā</b> 131 Folios; L 7, W 42, 10.4 x 3.1, Paper, Sanskrit, Devanāgarī, Incomplete, MFL, IGNCA, New Delhi, Saraswati Bhawan Library, Varanasi		
29729	<b>RSR220</b>	<b>RS1911</b>	29733 <b>RSR204</b> <b>RS1772</b> <b>सङ्क्षेपशारीरकटीका</b> <b>Saṅkṣepaśārīrakaṭikā</b> <b>Sarvajñātmā</b> 255 Folios, Paper, Sanskrit, Devanāgarī, Complete, MFL, IGNCA, New Delhi, Shri Ranbir Sanskrit Research Institute, Jammu
	<b>सङ्क्षेपशारीरकटीका</b> <b>Saṅkṣepaśārīrakaṭikā</b> <b>Madhusūdāna Sarasvatī</b> 177 Folios, Paper, Sanskrit, Devanāgarī, Complete, MFL, IGNCA, New Delhi, Shri Ranbir Sanskrit Research Institute, Jammu		
29730	<b>RSR220, 221</b>	<b>RS1912</b>	29734 <b>SBRA1355</b> <b>SB91671</b> P.S. 51778 <b>सङ्क्षेपशारीरकथाख्यान</b> <b>Saṅkṣepaśārīrakathākhyāna</b> <b>Viśvaveda</b> Folios 13-19, 22-34, 45-76, 78-81, 87- 89, 137, 12.7 x 4.3, Paper, Sanskrit, Devanāgarī, Incomplete, MFL, IGNCA, New Delhi, Saraswati Bhawan Library, Varanasi
	<b>सङ्क्षेपशारीरकटीका</b> <b>Saṅkṣepaśārīrakaṭikā</b> <b>Madhusūdāna Sarasvatī</b> 58 Folios, Paper, Sanskrit, Devanāgarī, Complete, MFL, IGNCA, New Delhi, Shri Ranbir Sanskrit Research Institute, Jammu		
29731	<b>RSR221</b>	<b>RS1913</b>	29735 <b>SBRA1368</b> <b>SB91850</b> P.S 67843 <b>सङ्क्षेपशारीरकभाष्य</b> <b>Saṅkṣepaśārīrakabhāṣya</b> 80 Folios; L 12, W 35, 9.6 x 4.3, Paper, Sanskrit, Devanāgarī, Incomplete, MFL, IGNCA, New Delhi, Saraswati Bhawan Library, Varanasi
	<b>सङ्क्षेपशारीरकटीका</b> <b>Saṅkṣepaśārīrakaṭikā</b> <b>Madhusūdāna Sarasvatī</b> 76 Folios, Paper, Sanskrit, Devanāgarī, Complete, MFL, IGNCA, New Delhi, Shri Ranbir Sanskrit Research Institute, Jammu		
29732	<b>RSR221</b>	<b>RS1914</b>	29736 <b>VMR667</b> <b>VM7040</b> Ac. No. 5545/R(II) 231 <b>सङ्क्षेपशारीरकभाष्य</b> <b>Saṅkṣepaśārīrakabhāṣya</b> 578 Folios, Paper, Sanskrit, Marathi, Devanāgarī, Complete, MFL, IGNCA, New Delhi, Vaidika Samshodhana Mandala, Pune
	<b>सङ्क्षेपशारीरकटीका</b> <b>Saṅkṣepaśārīrakaṭikā</b> <b>Madhusūdāna Sarasvatī</b> 17 Folios, Paper, Sanskrit, Devanāgarī, Complete, MFL,		

- 29737 VMR986 VM14341  
Ac. No. 5545/R(II) 272  
सङ्क्षेपशारीरकभाष्य  
Saṅkṣepaśārīrakabhāṣya  
578 Folios, Paper, Sanskrit,  
Devanāgarī, Complete, MFL,  
IGNCA, New Delhi, Vaidika  
Samshodhana Mandala, Pune
- 29738 SBRA1374 SB91950  
सङ्क्षेपशारीरकव्याख्या  
Saṅkṣepaśārīrakavyākhyā  
Nṛsimhāśrama  
Folios 1-340, 1-111, 1-118, 1-25; L 10,  
W 54, 13.6 x 5.3, Paper, Sanskrit,  
Devanāgarī, complete, MFL,  
IGNCA, New Delhi, Saraswati  
Bhawan Library, Varanasi
- 29739 VMR669 VM7055  
Ac. No. 4881/R(II) 246  
सङ्क्षेपशारीरकव्याख्या  
Saṅkṣepaśārīrakavyākhyā  
Puruṣottama Miśra  
99 Folios, Paper, Sanskrit,  
Devanāgarī, Complete, MFL,  
IGNCA, New Delhi, Vaidika  
Samshodhana Mandala, Pune
- 29740 OIR785 OI8045  
Ms. No. P. 4617/1  
सङ्क्षेपशारीरकव्याख्या  
Saṅkṣepaśārīrakavyākhyā  
Vaidyātmamahā Muni  
Folios 3-90, Folios no. 1, 2, 48, 54 are  
missing, 25 x 4, Palm Leaf, Sanskrit,  
Nandināgarī, Complete, MFL,  
IGNCA, New Delhi, Oriental  
Research Institute, Mysore
- 29741 OIR785 OI8046  
Ms. No. P. 4617/2
- सङ्क्षेपशारीरकव्याख्या  
Saṅkṣepaśārīrakavyākhyā  
Viśvadeva  
124 Folios, 25 x 4, Palm Leaf,  
Sanskrit, Nandināgarī, Incomplete,  
MFL, IGNCA, New Delhi, Oriental  
Research Institute, Mysore
- 29742 GCR1104 GL17341  
S.R. 1104/R. 1558 (b)  
सङ्क्षेपशारीरकव्याख्यान  
Saṅkṣepaśārīrakavyākhyāna  
Viśvaveda  
123 Folios, Palm Leaf, Sanskrit,  
Telugu, Complete, Siddhāntadīpa,  
MFL, IGNCA, New Delhi,  
Government Oriental Manuscript  
Library & Research Centre, Chennai
- 29743 SBR1627, 1628 SB27687  
Ā-5649  
सङ्क्षेपशारीरकसटीक  
Saṅkṣepaśārīrakasaṭīka  
Sarvajñātma Muni  
32 Folios; L 13, W 48, 13.2" x 8.2",  
Paper, Sanskrit, Devanāgarī,  
Incomplete, MFL, IGNCA, New  
Delhi, Saraswati Bhawan Library,  
Varanasi
- 29744 SBRA1380 SB92126  
P.S. 73676  
सङ्क्षेपशारीरकसटीक  
Saṅkṣepaśārīrakasaṭīka  
Sarvajñātma Muni  
Folios 1-204, 1-69, 1-109, 1-25; L 13, W  
42, 15.4 x 5.6, Paper, Sanskrit,  
Devanāgarī, Complete, MFL,  
IGNCA, New Delhi, Saraswati  
Bhawan Library, Varanasi



- 29745 SBRA1417 SB92898  
P.S. 101842  
सङ्क्षेपशारीरकसटीक  
Saṅkṣepaśārīrakasaṭīka  
Sarvajñātma Muni  
Folios 18-86; L 13, W 39, 13 x 10,  
Paper, Sanskrit, Devanāgarī,  
Incomplete, MFL, IGNCA, New  
Delhi, Saraswati Bhawan Library,  
Varanasi
- 29746 SBR1672 SB28097  
V.S.1748/N-3\*33/62/N-3/845  
सङ्क्षेपशारीरकसव्याख्या  
Saṅkṣepaśārīrakasavyākhyā  
5 Folios; L 11, W 36, 6.7 x 4.3, Paper,  
Sanskrit, Devanāgarī, Incomplete,  
MFL, IGNCA, New Delhi, Saraswati  
Bhawan Library, Varanasi
- 29747 GCR1382 GL20364  
S.R. 1216/R. 2512  
सङ्क्षेपशारीरकसव्याख्या  
Saṅkṣepaśārīrakasavyākhyā  
434 Folios, Paper, Sanskrit,  
Devanāgarī, Complete, Pages 441,  
442, 615....are blank, MFL, IGNCA,  
New Delhi, Government Oriental  
Manuscript Library & Research  
Centre, Chennai
- 29748 SBRA1420, 1421 SB92948  
सङ्क्षेपशारीरकसटीक  
Saṅkṣepaśārīrikasaṭīka  
Jñātyamuni  
270 Folios, Paper, Sanskrit,  
Devanāgarī, Complete, MFL,  
IGNCA, New Delhi, Saraswati  
Bhawan Library, Varanasi
- 29749 GCR162 GL2402  
S.R. 1000/R 1448 (a)  
सङ्क्षेपसृष्टिप्रकारनिरूपण  
Saṅkṣepasṛṣṭiprakāranirūpaṇa  
19 Folios, Palm Leaf, Sanskrit,  
Nandināgarī, Complete, MFL,  
IGNCA, New Delhi, Government  
Oriental Manuscript Library &  
Research Centre, Chennai
- 29750 OIR549 OI3931  
Ms. No. P. 3332  
सङ्ख्यातत्त्वकौमुदी  
Saṅkhyātattvakaumudī  
Vācaspati Miśra  
Folios 1-31, 34-53, 56-59, 50-96, Palm  
Leaf, Sanskrit, Grantha, Complete,  
MFL, IGNCA, New Delhi, Oriental  
Research Institute, Mysore
- 29751 RCR438 RC3247  
Acc. No. 532A  
सङ्गतिग्रन्थनुमितिग्रन्थ  
Saṅgatigranathanumitigrantha  
Gadādhara Bhaṭṭācārya  
52 Folios, Cardboard Paper, Sanskrit,  
Malayālam, Complete, MFL,  
IGNCA, New Delhi, Sri Rama Varma  
Govt. Sanskrit college, Tripunithura
- 29752 RCR432 RC3162  
Acc. No. 504G  
सङ्गतिटिप्पणी  
Saṅgatiṭippanī  
2 Folios, Cardboard Paper, Sanskrit,  
Malayālam, Incomplete, MFL,  
IGNCA, New Delhi, Sri Rama Varma  
Govt. Sanskrit college, Tripunithura
- 29753 SBRA1551 SB94871  
P.S 63435  
सङ्गतिलक्षणविवेचन  
Saṅgatilakṣaṇavivecana  
1 Folio, Paper, Sanskrit, Devanāgarī,  
Incomplete, MFL, IGNCA, New  
Delhi, Saraswati Bhawan Library,  
Varanasi

29754	<b>BIR617</b>	<b>BI5235</b> 314/1879-80	33 Folios, Paper, Sanskrit, Telugu, Complete, MFL, IGNC, New Delhi, Oriental Research Institute, Mysore
	<b>सङ्गतिविचार</b>		
	<b>Saṅgativicāra</b>		
	<b>Devaśaṅkara Purohita</b>		
	14 Folios; L 14, W 42, 10 x 4 3/8, Paper, Sanskrit, Devanāgarī, Complete, सांबं शिवं नमः कृत्य पुरोधा देवशंकरः। ब्रवीति संगतेस्तत्त्वं प्रांचां नयमपाश्रितः।।, विभाष्य ग्रंथकारोक्तीर्लिखितं च मया धिया। विभाव्य शोध्यं विद्वद्भिः प्रांजलि प्रार्थितैर्मुहुः।।, इति श्रीरानेरनगरस्थितपुरोहितनाहानाभाइसुतभट्टदेवशं करपुरोहितकृतः संगतिविचारः समाप्तः।।, MFL, IGNC, New Delhi, Bhandarkar Oriental Research Institute, Pune		
29755	<b>SBR1936</b>	<b>SB31522</b> N. 4*63/36	
	<b>सङ्गतिविवरण</b>		
	<b>Saṅgativivarāṇa</b>		
	6 Folios; L 7, W 38, 12.4 x 3.8, Paper, Sanskrit, Baṅgalā, Complete, MFL, IGNC, New Delhi, Saraswati Bhawan Library, Varanasi		
29756	<b>OIRA421</b>	<b>OI23082</b> 3007/Ms. No. C 1329	
	<b>सङ्गत्यानुमिति</b>		
	<b>Saṅgatyānumiti</b>		
	<b>Gadādhara</b>		
	84 Folios, Paper, Sanskrit, Telugu, Complete, MFL, IGNC, New Delhi, Oriental Research Institute, Mysore		
29757	<b>OIRA337</b>	<b>OI22443</b> 2366/Ms. No. C 678	
	<b>सङ्गत्यानुमिति</b>		
	<b>Saṅgatyānumiti</b>		
	<b>Jagadīśa</b>		
29758	<b>SBRA1331</b>	<b>SB91462</b> P.S. 58593	
	<b>सङ्ग्रहग्रन्थ</b>		
	<b>Saṅgrahagrāntha</b>		
	30 Folios; L 8, W 21, Paper, Sanskrit, Devanāgarī, Incomplete, MFL, IGNC, New Delhi, Saraswati Bhawan Library, Varanasi		
29759	<b>SBRA1471</b>	<b>SB93541</b> P.S. 69029	
	<b>सङ्ग्रहग्रन्थव्याख्या</b>		
	<b>Saṅgrahagrānthaṅvākyā</b>		
	103 Folios, Paper, Sanskrit, Baṅgalā, Incomplete, MFL, IGNC, New Delhi, Saraswati Bhawan Library, Varanasi		
29760	<b>BIR1172</b>	<b>BI11877</b> Acc. No. 106/1869-70	
	<b>सङ्ग्रहणवृत्ति</b>		
	<b>Saṅgrahaṇavṛtti</b>		
	<b>Devabhadra Sūri</b>		
	72 Folios, 10 1/4 x 4 1/2, Paper, Sanskrit, Devanāgarī, Complete, MFL, IGNC, New Delhi, Bhandarkar Oriental Research Institute, Pune		
29761	<b>BIR1925</b>	<b>BI16508</b> Acc. No. 1275/1887-91	
	<b>सङ्ग्रहणसूत्र</b>		
	<b>Saṅgrahaṇasūtra</b>		
	19 Folios, Folio 1 missing, 10 1/4 x 4 1/4, Paper, Sanskrit, Devanāgarī, Complete, MFL, IGNC, New Delhi, Bhandarkar Oriental Research Institute, Pune		

- 29762 **BIR1172** **BI11876** 29766 **BIR2005** **BI17111**  
 Acc. No. 105/1869-70 Acc. No. 1310/1891-95
- सङ्ग्रहाणवचूर्णि**  
**Saṅgrahaṇāvachūrṇi**  
**Devabhadra Sūri**  
 15 Folios, 10 1/2 x 4 1/2, Paper, Sanskrit, Devanāgarī, Complete, Saṁvat 1530, MFL, IGNC, New Delhi, Bhandarkar Oriental Research Institute, Pune
- सङ्ग्रहणीबालावबोध**  
**Saṅgrahaṇībālāvabodha**  
 103 Folios, 26 x 11, Paper, Sanskrit, Devanāgarī, Complete, MFL, IGNC, New Delhi, Bhandarkar Oriental Research Institute, Pune
- 29763 **BIR1219** **BI12207** 29767 **BIR2103** **BI18065**  
 Acc. No. 205/1873-74 Acc. No. 634/1895-98
- सङ्ग्रहणीटीका**  
**Saṅgrahaṇīṭikā**  
**Malayagiri**  
 112 Folios, 10 1/4 x 4 1/2, Paper, Prakrit, Devanāgarī, Complete, MFL, IGNC, New Delhi, Bhandarkar Oriental Research Institute, Pune
- सङ्ग्रहणीबालावबोध**  
**Saṅgrahaṇībālāvabodha**  
 38 Folios, 25 1/2 x 10 1/2, Paper, Prakrit, Devanāgarī, Complete, Saṁvat 1694, MFL, IGNC, New Delhi, Bhandarkar Oriental Research Institute, Pune
- 29764 **BIR1219** **BI12208** 29768 **BIR2202** **BI18891**  
 Acc. No. 206/1873-74 Acc. No. 813/1899-1915
- सङ्ग्रहणीटीका**  
**Saṅgrahaṇīṭikā**  
**Candra Sūri**  
 18 Folios, 17 x 5 1/4, Paper, Prakrit, Sanskrit, Devanāgarī, Complete, Saṁvat 1826, MFL, IGNC, New Delhi, Bhandarkar Oriental Research Institute, Pune
- सङ्ग्रहणीरत्न**  
**Saṅgrahaṇīratna**  
**Candra Sūri**  
 10 Folios, 26 x 10 1/2, Paper, Prakrit, Devanāgarī, Complete, MFL, IGNC, New Delhi, Bhandarkar Oriental Research Institute, Pune
- 29765 **BIR1219** **BI12209** 29769 **BIR2202** **BI18892**  
 Acc. No. 207/1873-74 Acc. No. 814/1899-1915
- सङ्ग्रहणीटीका**  
**Saṅgrahaṇīṭikā**  
**Candra Sūri**  
 23 Folios, 10 1/4 x 4 1/4, Paper, Sanskrit, Devanāgarī, Complete, MFL, IGNC, New Delhi, Bhandarkar Oriental Research Institute, Pune
- सङ्ग्रहणीरत्न**  
**Saṅgrahaṇīratna**  
 11 Folios, 25 x 10 1/2, Paper, Prakrit, Devanāgarī, Complete, Saṁvat 1688, MFL, IGNC, New Delhi, Bhandarkar Oriental Research Institute, Pune

- 29770 **BIR2148** **BI18399** 29774 **BIR2202** **BI18903**  
 Acc. No. 850/1895-1902 Acc. No. 815/1899-1915  
**सङ्ग्रहणीवृत्ति** **सङ्ग्रहण्यवचूर्णि**  
**Saṅgrahaṇivṛtti** **Saṅgrahaṇyavacūrṇi**  
**Davabhadra** **Devabhadra Sūri**  
 74 Folios, 26 x 11 1/2, Paper, 42 Folios, Folio 327, 328 missing, 26 x  
 Sanskrit, Devanāgarī, Complete, 11, Paper, Sanskrit, Devanāgarī,  
 MFL, IGNCA, New Delhi, Complete, Saṃvat 1660, MFL,  
 Bhandarkar Oriental Research IGNCA, New Delhi, Bhandarkar  
 Institute, Pune Oriental Research Institute, Pune
- 29771 **BIR1924** **BI16496** 29775 **SBRA1513** **SB94236**  
 Acc. No. 1274/1887-91 P.S. 51014  
**सङ्ग्रहणीसूत्र** **सङ्ग्रहप्रदीप**  
**Saṅgrahaṇīsūtra** **Saṅgrahapradīpa**  
**Hemacandra** **Hemacandra**  
 16 Folios, 10 x 4 1/4, Paper, Prakrit, 11 Folios, Paper, Sanskrit, Maithilī,  
 Sanskrit, Devanāgarī, Complete, Complete, MFL, IGNCA, New Delhi,  
 MFL, IGNCA, New Delhi, Bhandarkar Oriental Research  
 Institute, Pune Saraswati Bhawan Library, Varanasi
- 29772 **BIR1193** **BI12052** 29776 **OIR1019** **OI16801**  
 Acc. No. 417/1871-72 Ms. No. P. 6237  
**सङ्ग्रहण्यवचूर्णि** **सङ्ग्रहमीमांसा**  
**Saṅgrahaṇyavacūrṇi** **Saṅgrahamīmāṃsā**  
**Devacandra Sūri** **Devacandra Sūri**  
 12 Folios, 9 1/2 x 4 1/2, Paper, 44 x 4, Palm Leaf,  
 Prakrit, Devanāgarī, Complete, Sanskrit, Telugu, Complete, MFL,  
 Saṃvat 1489, MFL, IGNCA, New IGNCA, New Delhi, Oriental  
 Delhi, Bhandarkar Oriental Research Research Institute, Mysore  
 Institute, Pune
- 29773 **BIR1856** **BI15929** 29777 **OIR931** **OI12661**  
 Acc. No. 1387/1886-92 Ms. No. P. 5619/3  
**सङ्ग्रहण्यवचूर्णि** **सङ्ग्रहवेदान्तरक्षा**  
**Saṅgrahaṇyavacūrṇi** **Saṅgrahavedāntarakṣā**  
**Devabhadra Sūri** **Śrīvatsānkanārāyaṇa Muni**  
 25 Folios, 10 x 4 1/2, Paper, Sanskrit, 42.5 x 3.5, Palm Leaf,  
 Devanāgarī, Complete, MFL, Sanskrit, Grantha, Complete, MFL,  
 IGNCA, New Delhi, Bhandarkar IGNCA, New Delhi, Oriental  
 Oriental Research Institute, Pune Research Institute, Mysore

- 29778 LIR59 LI1180 29782 BIR1219 BI12210  
Acc. No. 486/9681/1 Acc. No. 208/1873-74
- सङ्ग्रहाणिसूत्र**  
**Saṅgrahāṇisūtra**  
**Śrīcandra Muni**  
Folios 1A-19A, Folio no. 2 missing,  
Paper, Prakrit, Devanāgarī,  
Incomplete, Saṁvat 1750, MFL,  
IGNCA, New Delhi, L. D. Institute of  
Indology, Ahmedabad
- सङ्घपट्टकवृत्ति**  
**Saṅghapaṭṭakavṛtti**  
66 Folios, 11 3/4 x 5 3/4, Paper,  
Sanskrit, Devanāgarī, Complete,  
MFL, IGNCA, New Delhi,  
Bhandarkar Oriental Research  
Institute, Pune
- 29779 LIR60 LI1186 29783 BIR1220 BI12211  
Acc. No. 491/9831 Acc. No. 209/1873-74
- सङ्ग्रहाणिसूत्रवृत्ति**  
**Saṅgrahaṇisūtravṛtti**  
**Śrīcandra Muni**  
92 Folios, Paper, Prakrit, Devanāgarī,  
Complete, Saṁvat 1862, MFL,  
IGNCA, New Delhi, L. D. Institute of  
Indology, Ahmedabad
- सङ्घपट्टकवृत्ति**  
**Saṅghapaṭṭakavṛtti**  
**Jinapati Sūri**  
41 Folios, 10 1/4 x 4 1/2, Paper,  
Sanskrit, Devanāgarī, Complete,  
MFL, IGNCA, New Delhi,  
Bhandarkar Oriental Research  
Institute, Pune
- 29780 VTR2 VT9 29784 BIR1324 BI12776  
Ms. No. 72 Acc. No. 397/1879-80
- सङ्ग्रहार्थप्रकाशिका**  
**Saṅgrahārthaprakāśikā**  
149 Folios, Palm Leaf, Sanskrit,  
Malayālam, Complete, MFL,  
IGNCA, New Delhi, Vaidyamadham  
Valiya Narayanan Nambōdari  
Dakshinamoorthy Trust, Kerala
- सङ्घपट्टकवृत्ति**  
**Saṅghapaṭṭakavṛtti**  
**Jinapati Sūri**  
206 Folios, 10 1/4 x 4 1/4, Paper,  
Prakrit, Sanskrit, Devanāgarī,  
Complete, MFL, IGNCA, New Delhi,  
Bhandarkar Oriental Research  
Institute, Pune
- 29781 OIRA84 OI20621 29785 BIR1925 BI16507  
528/Ms. No. A 864 Acc. No. 1277/1887-91
- सङ्ग्रामविजयोदय**  
**Saṅgrāma vijayodaya**  
68 Folios, Paper, Sanskrit, Kannaḍa,  
Incomplete, MFL, IGNCA, New  
Delhi, Oriental Research Institute,  
Mysore
- सङ्घपट्टिकाटीका**  
**Saṅghapaṭṭikāṭikā**  
**Lakṣmīsenā**  
29 Folios, 8 1/2 x 3 1/2, Paper,  
Sanskrit, Devanāgarī, Complete,  
MFL, IGNCA, New Delhi,  
Bhandarkar Oriental Research  
Institute, Pune

- 29786 OIR1043 OI17350  
Ms. No. P. 6035  
सच्चरितदिव्यरत्नावलि  
Saccaritadivyaratnāvali  
Śrīśailācārya  
103 Folios, 39 x 3.5, Palm Leaf, Sanskrit, Grantha, Complete, MFL, IGNCA, New Delhi, Oriental Research Institute, Mysore
- 29787 SBRA2226 SB107983  
Acc. No.56438  
सच्चरित्ररक्षा  
Saccaritrarakṣā  
Veṅkaṭanātha  
Folios 1-22, 1-26; L 9, W 50, 13.3 x 5.8, Paper, Sanskrit, Devanāgarī, Complete, MFL, IGNCA, New Delhi, Saraswati Bhawan Library, Varanasi
- 29788 GCR1270 GL19363  
S.R. 3035/R. 6133  
सच्चरित्ररक्षा  
Saccaritrarakṣā  
Vedānta Deśika  
57 Folios, Palm Leaf, Sanskrit, Grantha, Complete, Folio 57b is left blank, MFL, IGNCA, New Delhi, Government Oriental Manuscript Library & Research Centre, Chennai
- 29789 OIR164 OI1735  
Ms. No. P. 1096  
सच्चरित्ररक्षा  
Saccaritrarakṣā  
Vedāntācārya  
61 Folios, Palm Leaf, Sanskrit, grantha, Incomplete, MFL, IGNCA, New Delhi, Oriental Research Institute, Mysore
- 29790 OIR528 OI3807  
Ms. No. P. 3210  
सच्चरित्ररक्षा  
Saccaritrarakṣā
- Vedāntācārya  
Folios 1-42, 45-52, 1-30, 1-35, Missing Folios no. 43-44, Palm Leaf, Sanskrit, Grantha, Complete, MFL, IGNCA, New Delhi, Oriental Research Institute, Mysore
- 29791 OIR747 OI6773  
Ms. No. P. 4404  
सच्चरित्ररक्षापरिष्क्रिया  
Saccaritrarakṣāpariṣkriyā  
Śrīnivāsācārya  
26 Folios, Palm Leaf, Sanskrit, Telugu, Complete, MFL, IGNCA, New Delhi, Oriental Research Institute, Mysore
- 29792 BIR2243 BI19100  
Acc. No. 12/1919-24  
सच्चिदानन्दपदव्याख्या  
Saccidānandapadavyākhyā  
5 Folios, 18 x 9 1/2, Paper, Sanskrit, Devanāgarī, Complete, MFL, IGNCA, New Delhi, Bhandarkar Oriental Research Institute, Pune
- 29793 TLR496 TL5594  
B. 8580/7698  
सच्चिदानन्दभुजङ्ग  
Saccidānandabhujāṅga  
11 Folios, Paper, Sanskrit, Devanāgarī, Complete, सः दीर्घायुः आरोग्यं ऐश्वर्यं रतिः।।, 46-1Slokas, MFL, IGNCA, New Delhi, Maharaja Sarfoji Saraswati Mahal Library, Thanjavur
- 29794 JMR71 JM326  
Acc. No. 358/107  
सच्चिदानन्दसारसङ्ग्रह  
Saccidānandasārasaṅgraha  
103 Folios, 18.3 x 4.1 cm, Palm Leaf, Kannada, Kannada, Complete, MFL, IGNCA, New Delhi, Sree Jagadguru Mooru Savira Math, Hubli

- 29795 GCRA298 GL45278 29799 GCR151-A GL2042  
4475/SD-165/4159 S.R. 291/R. 387 (i)
- सच्चिदानन्दस्वरूपविचार**  
**Saccidānandasvarūpavicāra**  
Folios 37-42, Palm Leaf, Sanskrit, Grantha, Complete, MFL, IGNCA, New Delhi, Government Oriental Manuscript Library & Research Centre, Chennai
- 29796 SBR1715 SB28556  
P.S. 1652/A.PR. 272
- सच्चिदानन्दानुभवप्रदीपिका**  
**Saccidānandānubhavapradīpikā**  
Folios 3-12; L 13, W 35, 5.9 x 7.9, Paper, Sanskrit, Devanāgarī, Incomplete, MFL, IGNCA, New Delhi, Saraswati Bhawan Library, Varanasi
- 29797 BIR1783 BI15372  
Acc. No. 1152/1884-87
- सज्जनचित्तवल्लभ**  
**Sajjanacittavallabha**  
**Malliṣeṇācārya**  
40 Folios, Paper, Sanskrit, Old Hindi, Devanāgarī, Complete, Saṁvat 1838, MFL, IGNCA, New Delhi, Bhandarkar Oriental Research Institute, Pune
- 29798 GCR2988 GL41275  
S.R. 5573/R. 18222
- सज्जनवैभव**  
**Sajjanavaibhava**  
**Verkaṭanātha**  
21 Folios, Paper, Sanskrit, Devanāgarī, Complete, Transcribed by K. Ranganajan, MFL, IGNCA, New Delhi, Government Oriental Manuscript Library & Research Centre, Chennai
- सज्जनामृत**  
**Sajjanāmṛta**  
**Appakoṇḍācārya**  
15 Folios, Palm Leaf, Sanskrit, Telugu, Complete, MFL, IGNCA, New Delhi, Government Oriental Manuscript Library & Research Centre, Chennai
- 29800 GCR1514 GL21588  
S.R. 2834/R. 5427
- सज्जनामृत**  
**Sajjanāmṛta**  
27 Folios, Paper, Sanskrit, Devanāgarī, Complete, MFL, IGNCA, New Delhi, Government Oriental Manuscript Library & Research Centre, Chennai
- 29801 RCR51 RC347  
Acc. No. 294(b)/GR. No. 709
- सटीकीरत्नसङ्ग्रह**  
**Saṭīkīratnasaṅgraha**  
**Raghunāthācārya**  
11 Folios, 25 x 5, Palm Leaf, Sanskrit, Malayālam, Complete, MFL, IGNCA, New Delhi, Sri Rama Varma Govt. Sanskrit college, Tripunithura
- 29802 OIR165 OI1746  
Ms. No. P. 1107
- सतत्त्वमाला**  
**Satattvamālā**  
**Vitalasutannda Tirtha**  
Folios 26, 9, 14, 121, Palm Leaf, Sanskrit, Nandināgarī, Incomplete, MFL, IGNCA, New Delhi, Oriental Research Institute, Mysore

- 29803 GCRA78 GL42356 836  
**सतत्त्वरत्नमाला**  
**Satattvaratnamālā**  
**Ānanda Tīrtha**  
 27 Folios, Paper, Sanskrit, Devanāgarī, Complete, MFL, IGNCA, New Delhi, Government Oriental Manuscript Library & Research Centre, Chennai
- 29804 OIRA373 OI22731 2654/Ms. No. C 975  
**सतत्त्वरत्नमाला**  
**Satattvaratnamālā**  
**Viṭṭhalasūtānanda Tīrtha**  
 34 Folios, Paper, Sanskrit, Kannaḍa, Complete, MFL, IGNCA, New Delhi, Oriental Research Institute, Mysore
- 29805 OIRA626 OI24847 4798/Ms. No. C 2991  
**सतत्त्वरत्नमाला**  
**Satattvaratnamālā**  
 15 Folios, Paper, Sanskrit, Devanāgarī, Complete, MFL, IGNCA, New Delhi, Oriental Research Institute, Mysore
- 29806 GCRA78 GL42357 837  
**सतत्त्वरत्नमालाटीका**  
**Satattvaratnamālāṭīkā**  
**Ānanda Tīrtha**  
 Folios 28-236, Paper, Sanskrit, Devanāgarī, Complete, MFL, IGNCA, New Delhi, Government Oriental Manuscript Library & Research Centre, Chennai
- 29807 OIRA373, 374 OI22732 2655/Ms. No. C 976  
**सतत्त्वरत्नमालाव्याख्या**  
**Satattvaratnamālāvyaḅhyā**
- Viṭṭhalasūtānanda Tīrtha**  
 274 Folios, Paper, Sanskrit, Devanāgarī, Complete, MFL, IGNCA, New Delhi, Oriental Research Institute, Mysore
- 29808 OIR493 OI3590 Ms. No. P. 2983  
**सतत्त्वरत्नमालासव्याख्या**  
**Satattvaratnamālāsavyāḅhyā**  
**Viṭṭhalasantānanda Tīrtha**  
 104 Folios, Palm Leaf, Sanskrit, Nandināgarī, Complete, MFL, IGNCA, New Delhi, Oriental Research Institute, Mysore
- 29809 GCRA131 GL42816 1456/SD1417/155055  
**सतत्त्वरथप्रकाश**  
**Satattvarathaprakāśa**  
**Ānanda Tīrtha**  
 214 Folios, Paper, Sanskrit, Grantha, Complete, MFL, IGNCA, New Delhi, Government Oriental Manuscript Library & Research Centre, Chennai
- 29810 RIR750 RI6835 Ms. No. 5015  
**सतमतनिरूपण**  
**Satamatanirūpaṇa**  
 380 Folios, Paper, Hindi, Devanāgarī, Incomplete, MFL, IGNCA, New Delhi, Rajasthan Oriental Research Institute, Alwar
- 29811 BIR2187 BI18762 Acc. No. 670/1899-1915  
**सतरिकाकर्मग्रन्थसूत्र**  
**Satarikākarmagranthasūtra**  
 28 Folios, 24 1/2 x 11, Paper, Prakrit, Devanāgarī, Complete, Śaṃvat 1842, MFL, IGNCA, New Delhi, Bhandarkar Oriental Research Institute, Pune



- 29812 **BIR1189** **BI11992** IGNCA, New Delhi, Oriental  
Acc. No. 245/1871-72 Research Institute, Mysore
- सतरिसयगण**  
**Saharisayagaṇa**  
9 Folios, 10 3/4 x 4 1/4, Paper,  
Sanskrit, Devanāgarī, Complete,  
MFL, IGNCA, New Delhi,  
Bhandarkar Oriental Research  
Institute, Pune
- 29813 **BIR1189** **BI11991**  
Acc. No. 244/1871-72
- सतसगण**  
**Satarsagaṇa**  
15 Folios, 9 1/2 x 42, Paper, Sanskrit,  
Devanāgarī, Complete, MFL,  
IGNCA, New Delhi, Bhandarkar  
Oriental Research Institute, Pune
- 29814 **SBR3235** **SB51798**  
P.S. 8874/D-2328
- सत्कार्यविवेचन**  
**Satkāryavivecana**  
1 Folio; L 33, W 16, 7.9 x 6.1, Paper,  
Sanskrit, Devanāgarī, Complete,  
MFL, IGNCA, New Delhi, Saraswati  
Bhawan Library, Varanasi
- 29815 **OIR1004** **OI16237**  
Ms. No. P. 6072
- सत्तत्त्वरत्नप्रकाश**  
**Sattattvaratnprakāśa**  
Folios 1-5757, 25 x 4.2, Palm Leaf,  
Sanskrit, Nandināgarī, Incomplete,  
MFL, IGNCA, New Delhi, Oriental  
Research Institute, Mysore
- 29816 **OIR731** **OI6465**  
Ms. No. P. 4313/3
- सत्तत्त्वरत्नमाला**  
**Sattattvaratnamālā**  
20 Folios, Palm Leaf, Sanskrit,  
Nandināgarī, Complete, MFL,
- 29817 **OIRA292** **OI22065**  
1985/Ms. No. C 284
- सत्तत्त्वरत्नमाला**  
**Sattattvaratnamālā**  
10 Folios, Paper, Sanskrit,  
Devanāgarī, Complete, MFL,  
IGNCA, New Delhi, Oriental  
Research Institute, Mysore
- 29818 **OIRA350** **OI22583**  
2506/Ms. No. C 829
- सत्तत्त्वरत्नमाला**  
**Sattattvaratnamālā**  
**Viṭṭhalasūtānanda Tīrtha**  
27 Folios, Paper, Sanskrit,  
Devanāgarī, Complete, MFL,  
IGNCA, New Delhi, Oriental  
Research Institute, Mysore
- 29819 **GCR2663** **GL36775**  
S.D. 4687/17081
- सत्तत्त्वरत्नमालाप्रमाण**  
**Sattattvaratnamālāpramāṇa**  
61 Folios, Palm Leaf, Sanskrit,  
Nandināgarī, Complete, MFL,  
IGNCA, New Delhi, Government  
Oriental Manuscript Library &  
Research Centre, Chennai
- 29820 **GCR982** **GL15662**  
S.D. 2847/R. (d). 5897 (a)
- सत्तत्त्वरत्नमालाव्याख्या**  
**Sattattvaratnamālāvyaṅgyā**  
48 Folios, Palm Leaf, Sanskrit,  
Nandināgarī, Incomplete, MFL,  
IGNCA, New Delhi, Government  
Oriental Manuscript Library &  
Research Centre, Chennai

- 29821 OIR731 OI6464  
Ms. No. P. 4313/2  
सत्तत्त्वरत्नमालाव्याख्या  
Sattattvaratnamālāvyaḥyā  
158 Folios, Palm Leaf, Sanskrit,  
Nandināgarī, Complete, MFL,  
IGNCA, New Delhi, Oriental  
Research Institute, Mysore
- 29822 TLR509 TL5721  
B. 6110/8131  
सत्तत्त्वरत्नमालासव्याख्या  
Sattattvaratnamālāsavyāḥyā  
Ānanda Tīrtha  
39 Folios, Paper, Sanskrit,  
Devanāgarī, Incomplete, वायुर्हि  
ब्रह्मतामगात्, MFL, IGNCA, New  
Delhi, Maharaja Sarfoji Saraswati  
Mahal Library, Thanjavur
- 29823 GCR1255 GL19257  
S.R. 2899/R. 5977 (a)  
सत्तत्त्वरत्नमालिका  
Sattattvaratnamālikā  
Ānanda Tīrtha  
24 Folios, Palm Leaf, Sanskrit,  
Nandināgarī, Complete, MFL,  
IGNCA, New Delhi, Government  
Oriental Manuscript Library &  
Research Centre, Chennai
- 29824 GCR2660 GL36734  
S.D. 4636/16995  
सत्तत्त्वरत्नमाला  
Sattattvaratnamālā  
33 Folios, Palm Leaf, Sanskrit,  
Nandināgarī, Incomplete, Injured,  
MFL, IGNCA, New Delhi,  
Government Oriental Manuscript  
Library & Research Centre, Chennai
- 29825 OIRA438 OI23163  
3089/Ms. No. C 1409
- सत्तत्त्वरत्नमाला  
Sattattvaratnamālā  
Ānanda Tīrtha  
38 Folios, Paper, Sanskrit,  
Devanāgarī, Incomplete, MFL,  
IGNCA, New Delhi, Oriental  
Research Institute, Mysore
- 29826 OIRA508 OI23692  
3624/Ms. No. C 1941  
सत्तत्त्वरत्नमाला  
Sattattvaratnamālā  
Viṭṭhalasūtānanda Tīrtha  
56 Folios, Paper, Sanskrit,  
Devanāgarī, Complete, MFL,  
IGNCA, New Delhi, Oriental  
Research Institute, Mysore
- 29827 OIRA588 OI24436  
4385/Ms. No. C 2626  
सत्तत्त्वरत्नमाला  
Sattattvaratnamālā  
5 Folios, Paper, Sanskrit, Devanāgarī,  
Incomplete, MFL, IGNCA, New  
Delhi, Oriental Research Institute,  
Mysore
- 29828 BIR1930 BI16551  
Acc. No. 1282/1887-91  
सत्तरिसयगण  
Sattarisayagaṇa  
12 Folios, 10 1/4 x 4, Paper, Sanskrit,  
Devanāgarī, Complete, MFL,  
IGNCA, New Delhi, Bhandarkar  
Oriental Research Institute, Pune
- 29829 GCR3001 GL41503  
S.D.2907/D.17260  
सत्तात्रैविध्यनिरूपण  
Sattātraividhyanirūpaṇa  
3 Folios, Palm leaf, Sanskrit, Grantha,  
Complete, MFL, IGNCA, New Delhi,  
Government Oriental Manuscript  
Library & Research Centre, Chennai

- 29830 **GCR2855** **GL40211**  
S.R. 3873/10108  
**सत्तासामान्यविवेकविवरण**  
**Sattāsāmānyavivekavivarāṇa**  
**Upaniṣatbrahmayogi**  
15 Folios, Paper, Sanskrit,  
Devanāgarī, Complete, इति  
सत्तासामान्यविवेकः ॥, MFL, IGNCA, New  
Delhi, Government Oriental  
Manuscript Library & Research  
Centre, Chennai
- 29831 **GCR145** **GL1887**  
S.R. 2287/R 4209 (k)  
**सत्तासाम्यविवेक**  
**Sattāsāmyaviveka**  
**Rāmacandra**  
5 Folios, Paper, Sanskrit, Devanāgarī,  
Complete, MFL, IGNCA, New Delhi,  
Government Oriental Manuscript  
Library & Research Centre, Chennai
- 29832 **OIRA832** **OI27220**  
7184/Ms. No. C 4695/10  
**सत्प्रतिक्षलक्षकानुगम**  
**Satpratīkṣalakṣakānugama**  
9 Folios, Paper, Sanskrit, Telugu,  
Complete, MFL, IGNCA, New Delhi,  
Oriental Research Institute, Mysore
- 29833 **OIR670** **OI4676**  
Ms. No. P. 3734/3  
**सत्प्रतिपक्रोड**  
**Satpratīpakroḍa**  
**Vijayarāyavīyā**  
14 Folios, Palm Leaf, Sanskrit,  
Grantha, Complete, MFL, IGNCA,  
New Delhi, Oriental Research  
Institute, Mysore
- 29834 **SMR245** **SM1155**  
Dec. No. 4534  
**सत्प्रतिपक्ष**
- Satpratīpakṣa**  
80 Folios, Paper, Sanskrit, Grantha,  
Complete, MFL, IGNCA, New Delhi,  
Sri Kanchi Kamakoti Peetham,  
Kanchipuram
- 29835 **GCR999** **GL15856**  
S.R. 3508/R. R. 7314  
**सत्प्रतिपक्ष**  
**Satpratīpakṣa**  
4 Folios, Palm Leaf, Sanskrit,  
Grantha, Incomplete, Folio 4b is left  
blank, Vibhājaka, MFL, IGNCA,  
New Delhi, Government Oriental  
Manuscript Library & Research  
Centre, Chennai
- 29836 **OIR508** **OI3668**  
Ms. No. P. 3063  
**सत्प्रतिपक्षक्रोड**  
**Satpratīpakṣakroḍa**  
**Vijaya Rāghava**  
11 Folios, Palm Leaf, Sanskrit,  
Grantha, Complete, MFL, IGNCA,  
New Delhi, Oriental Research  
Institute, Mysore
- 29837 **OIRA410** **OI22991**  
2915/Ms. No. C 1237  
**सत्प्रतिपक्षक्रोड**  
**Satpratīpakṣakroḍa**  
15 Folios, Paper, Sanskrit, Telugu,  
Complete, MFL, IGNCA, New Delhi,  
Oriental Research Institute, Mysore
- 29838 **OIRA410** **OI22992**  
2916/Ms. No. C 1238  
**सत्प्रतिपक्षक्रोड**  
**Satpratīpakṣakroḍa**  
**Śaṅkara Bhaṭṭācārya**  
17 Folios, Paper, Sanskrit, Telugu,  
Complete, MFL, IGNCA, New Delhi,  
Oriental Research Institute, Mysore

- 29839 OIRA410 OI22993 2917/Ms. No. C 1239  
**सत्प्रतिपक्षक्रोड**  
**Satpratipakṣakroḍa**  
 13 Folios, Paper, Sanskrit, Telugu, Complete, MFL, IGNCA, New Delhi, Oriental Research Institute, Mysore
- 29840 OIRA410 OI22994 2918/Ms. No. C 1240  
**सत्प्रतिपक्षक्रोड**  
**Satpratipakṣakroḍa**  
 18 Folios, Paper, Sanskrit, Telugu, Complete, MFL, IGNCA, New Delhi, Oriental Research Institute, Mysore
- 29841 OIRA410 OI22995 2919/Ms. No. C 1241  
**सत्प्रतिपक्षक्रोड**  
**Satpratipakṣakroḍa**  
**Rāmaśāstrī**  
 17 Folios, Paper, Sanskrit, Telugu, Complete, MFL, IGNCA, New Delhi, Oriental Research Institute, Mysore
- 29842 OIRA410 OI22996 2920/Ms. No. C 1242  
**सत्प्रतिपक्षक्रोड**  
**Satpratipakṣakroḍa**  
 16 Folios, Paper, Sanskrit, Devanāgarī, Complete, MFL, IGNCA, New Delhi, Oriental Research Institute, Mysore
- 29843 OIRA410 OI22999 2923/Ms. No. C 1245  
**सत्प्रतिपक्षक्रोड**  
**Satpratipakṣakroḍa**  
**Candranārāyaṇa**  
 22 Folios, Paper, Sanskrit, Telugu, Complete, MFL, IGNCA, New Delhi, Oriental Research Institute, Mysore
- 29844 OIRA410 OI23000 2924/Ms. No. C 1246  
**सत्प्रतिपक्षक्रोड**  
**Satpratipakṣakroḍa**  
 23 Folios, Paper, Sanskrit, Devanāgarī, Complete, MFL, IGNCA, New Delhi, Oriental Research Institute, Mysore
- 29845 OIRA410 OI23001 2925/Ms. No. C 1247  
**सत्प्रतिपक्षक्रोड**  
**Satpratipakṣakroḍa**  
**Kastūrīraṅgācārya**  
 12 Folios, Paper, Sanskrit, Telugu, Complete, MFL, IGNCA, New Delhi, Oriental Research Institute, Mysore
- 29846 OIRA460 OI23350 3277/Ms. No. C 1599  
**सत्प्रतिपक्षक्रोड**  
**Satpratipakṣakroḍa**  
 45 Folios, Paper, Sanskrit, Devanāgarī, Complete, MFL, IGNCA, New Delhi, Oriental Research Institute, Mysore
- 29847 OIRA460 OI23364 3291/Ms. No. C 1613  
**सत्प्रतिपक्षक्रोड**  
**Satpratipakṣakroḍa**  
 4 Folios, Paper, Sanskrit, Devanāgarī, Complete, MFL, IGNCA, New Delhi, Oriental Research Institute, Mysore
- 29848 OIRA721 OI25842 5805/Ms. No. C 4005  
**सत्प्रतिपक्षक्रोड**  
**Satpratipakṣakroḍa**  
 16 Folios, Paper, Sanskrit, Devanāgarī, Incomplete, MFL, IGNCA, New Delhi, Oriental Research Institute, Mysore

- 29849 **SMR286** **SM1391**  
Dec. No. 4598  
Manuscript Library & Research Centre, Chennai
- सत्प्रतिपक्षक्रोडपत्र**  
**Satpratipakṣakroḍapatra**  
5 Folios, Paper, Sanskrit, Grantha, Telugu, Complete, MFL, IGNCA, New Delhi, Sri Kanchi Kamakoti Peetham, Kanchipuram
- 29850 **GCR1001** **GL15883**  
S.R. 3520/R. R. 7341  
Manuscript Library & Research Centre, Chennai
- सत्प्रतिपक्षक्रोडपत्र**  
**Satpratipakṣakroḍapatra**  
6 Folios, Palm Leaf, Sanskrit, Grantha, Incomplete, Folio 6b is left blank, MFL, IGNCA, New Delhi, Government Oriental Manuscript Library & Research Centre, Chennai
- 29851 **GCR1035** **GL16311**  
S.R. 207/R. R. 262 (c)  
Manuscript Library & Research Centre, Chennai
- सत्प्रतिपक्षक्रोडपत्र**  
**Satpratipakṣakroḍapatra**  
14 Folios, Palm Leaf, Sanskrit, Telugu, Incomplete, MFL, IGNCA, New Delhi, Government Oriental Manuscript Library & Research Centre, Chennai
- 29852 **GCR1452, 1453** **GL21031**  
S.R. 1970/R. 3572 (b)  
Manuscript Library & Research Centre, Chennai
- सत्प्रतिपक्षक्रोडपत्र**  
**Satpratipakṣakroḍapatra**  
22 Folios, Paper, Sanskrit, Grantha, Complete, MFL, IGNCA, New Delhi, Government Oriental Manuscript Library & Research Centre, Chennai
- 29853 **GCR1491** **GL21337**  
S.R. 3595/R. 7469  
Manuscript Library & Research Centre, Chennai
- सत्प्रतिपक्षक्रोडपत्र**  
**Satpratipakṣakroḍapatra**  
25 Folios, Palm Leaf, Sanskrit, Grantha, Incomplete, MFL, IGNCA, New Delhi, Government Oriental Manuscript Library & Research Centre, Chennai
- 29854 **GCR1680** **GL23436**  
S.R. 4756/R. 10151  
Manuscript Library & Research Centre, Chennai
- सत्प्रतिपक्षक्रोडपत्र**  
**Satpratipakṣakroḍapatra**  
39 Folios, Palm Leaf, Sanskrit, Grantha, Incomplete, Folios 7a, 13a, 34b are left blank, MFL, IGNCA, New Delhi, Government Oriental Manuscript Library & Research Centre, Chennai
- 29855 **GCR1735** **GL24532**  
S.R. 5201/R. 11247  
Manuscript Library & Research Centre, Chennai
- सत्प्रतिपक्षक्रोडपत्र**  
**Satpratipakṣakroḍapatra**  
32 Folios, Palm Leaf, Sanskrit, Grantha, Incomplete, Folio 11b, 16b, 23b are blank, MFL, IGNCA, New Delhi, Government Oriental Manuscript Library & Research Centre, Chennai
- 29856 **GCR2493** **GL33921**  
S.D. 1719/4311  
Manuscript Library & Research Centre, Chennai
- सत्प्रतिपक्षक्रोडपत्र**  
**Satpratipakṣakroḍapatra**  
20 Folios, Palm Leaf, Sanskrit, Grantha, Incomplete, Folio 49b, 50b are blank, MFL, IGNCA, New Delhi, Government Oriental Manuscript Library & Research Centre, Chennai
- 29857 **GCR2507** **GL34116**  
S.D. 1863/4312  
Manuscript Library & Research Centre, Chennai
- सत्प्रतिपक्षक्रोडपत्र**  
**Satpratipakṣakroḍapatra**  
10 Folios, Palm Leaf, Sanskrit, Grantha, Incomplete, MFL, IGNCA, New Delhi, Government Oriental Manuscript Library & Research Centre, Chennai

- 29858 **GCR2625** **GL36367**  
S.D. 4254/16149  
**सत्प्रतिपक्षक्रोडपत्र**  
**Satpratipakṣakroḍapatra**  
7 Folios, Palm Leaf, Sanskrit,  
Grantha, Complete, Folio 1b, 7b are  
blank, MFL, IGNC, New Delhi,  
Government Oriental Manuscript  
Library & Research Centre, Chennai
- 29859 **GCR2645** **GL36602**  
S.D. 4512/16801  
**सत्प्रतिपक्षक्रोडपत्र**  
**Satpratipakṣakroḍapatra**  
71 Folios, Palm Leaf, Sanskrit,  
Grantha, Incomplete, Much injured.-  
Folio 13b, 35b and 71b blank, MFL,  
IGNC, New Delhi, Government  
Oriental Manuscript Library &  
Research Centre, Chennai
- 29860 **OIRA810** **OI26817**  
6781/Ms. No. C 4668/8  
**सत्प्रतिपक्षक्रोडपत्र**  
**Satpratipakṣakroḍapatra**  
Folios 7-18, Paper, Sanskrit,  
Devanāgarī, Incomplete, MFL,  
IGNC, New Delhi, Oriental  
Research Institute, Mysore
- 29861 **OIRA420** **OI23073**  
2998/Ms. No. C 1320  
**सत्प्रतिपक्षटीका**  
**Satpratipakṣaṭīkā**  
**Kṛṣṇa Bhaṭṭa**  
25 Folios, Paper, Sanskrit, Telugu,  
Incomplete, MFL, IGNC, New  
Delhi, Oriental Research Institute,  
Mysore
- 29862 **OIRA537** **OI23964**  
3897/Ms. No. C 2222  
**सत्प्रतिपक्षटीका**
- Satpratipakṣaṭīkā**  
28 Folios, Paper, Sanskrit, Telugu,  
Complete, MFL, IGNC, New Delhi,  
Oriental Research Institute, Mysore
- 29863 **RCR294** **RC2352**  
Acc. No. 40-C  
**सत्प्रतिपक्षपत्र**  
**Satpratipakṣapatra**  
**Candranārāyaṇa Bhaṭṭa**  
34 Folios, Cardboard Paper, Sanskrit,  
Malayālam, Complete, MFL,  
IGNC, New Delhi, Sri Rama Varma  
Govt. Sanskrit college, Tripunithura
- 29864 **RCR294** **RC2354**  
Acc. No. 40-E  
**सत्प्रतिपक्षपत्र**  
**Satpratipakṣapatra**  
56 Folios, Cardboard Paper, Sanskrit,  
Malayālam, Complete, MFL,  
IGNC, New Delhi, Sri Rama Varma  
Govt. Sanskrit college, Tripunithura
- 29865 **GCR1680** **GL23433**  
S.R. 4753/R. 10148 (a)-(b)  
**सत्प्रतिपक्षपत्र**  
**Satpratipakṣapatra**  
36 Folios, Palm Leaf, Sanskrit,  
Grantha, Incomplete,  
Hayagrīvastotra, Lakṣmīstotra, MFL,  
IGNC, New Delhi, Government  
Oriental Manuscript Library &  
Research Centre, Chennai
- 29866 **GCR3011** **GL48444**  
S.R. 4753/R. 10148  
**सत्प्रतिपक्षपत्र**  
**Satpratipakṣapatra**  
10 Folios, Palm leaf, Sanskrit,  
Grantha, Complete, MFL, IGNC,  
New Delhi, Government Oriental  
Manuscript Library & Research  
Centre, Chennai

- 29867 OIRA848 OI27382  
7346/Ms. No. C. 4743  
सत्प्रतिपक्षरहस्य  
Satpratipakṣarahasya  
1 Folio, Paper, Sanskrit, Telugu,  
Incomplete, MFL, IGNC, New  
Delhi, Oriental Research Institute,  
Mysore
- 29868 GCR2929 GLA0846  
S.R. 3984/12507  
सत्प्रतिपक्षलक्षण  
Satpratipakṣalakṣaṇa  
12 Folios, Paper, Sanskrit, Grantha,  
Complete, MFL, IGNC, New Delhi,  
Government Oriental Manuscript  
Library & Research Centre, Chennai
- 29869 OIRA748 OI25969  
5932/Ms. No. C 4127  
सत्प्रतिपक्षलक्षण  
Satpratipakṣalakṣaṇa  
34 Folios, Paper, Sanskrit,  
Devanāgarī, Complete, MFL,  
IGNC, New Delhi, Oriental  
Research Institute, Mysore
- 29870 OIRA812 OI26848  
6812/Ms. No. C 4671/9  
सत्प्रतिपक्षवाद  
Satpratipakṣavāda  
3 Folios, Paper, Sanskrit, Devanāgarī,  
Complete, MFL, IGNC, New Delhi,  
Oriental Research Institute, Mysore
- 29871 OIRA460 OI23358  
3285/Ms. No. C 1607  
सत्प्रतिपक्षवादक्रोड  
Satpratipakṣavādakroḍa  
Gadādhara  
5 Folios, Paper, Sanskrit, Devanāgarī,  
Incomplete, MFL, IGNC, New
- Delhi, Oriental Research Institute,  
Mysore
- 29872 OIRA407 OI22935  
2859/Ms. No. C 1181  
सत्प्रतिपक्षवादटीका  
Satpratipakṣavādaṭīkā  
Kṛṣṇa Bhaṭṭa  
20 Folios, Paper, Sanskrit, Grantha,  
Complete, MFL, IGNC, New Delhi,  
Oriental Research Institute, Mysore
- 29873 RCR292 RC2317  
Acc. No. 29-B  
सत्प्रतिपक्षविचार  
Satpratipakṣavicāra  
Kṛṣṇatātācārya  
37 Folios, Cardboard Paper, Sanskrit,  
Malayālam, Complete, MFL,  
IGNC, New Delhi, Sri Rama Varma  
Govt. Sanskrit college, Tripunithura
- 29874 RCR432 RC3165  
Acc. No. 505A  
सत्प्रतिपक्षविचार  
Satpratipakṣavicāra  
Śrī Kṛṣṇatātācārya  
26 Folios, Cardboard Paper, Sanskrit,  
Malayālam, Complete, MFL,  
IGNC, New Delhi, Sri Rama Varma  
Govt. Sanskrit college, Tripunithura
- 29875 RCR433 RC3167  
Acc. No. 505C  
सत्प्रतिपक्षविचार  
Satpratipakṣavicāra  
Śrī Candranārāyaṇa Bhaṭṭācārya  
30 Folios, Cardboard Paper, Sanskrit,  
Malayālam, Complete, MFL,  
IGNC, New Delhi, Sri Rama Varma  
Govt. Sanskrit college, Tripunithura

- 29876 **BIR2177** **BI18672**  
Acc. No. 255/1899-1915  
**सत्प्रतिपक्षविचार**  
**Satpratipakṣavicāra**  
25 Folios, 26 1/2 x 10, Paper,  
Sanskrit, Devanāgarī, Complete,  
MFL, IGNCA, New Delhi,  
Bhandarkar Oriental Research  
Institute, Pune
- 29877 **GCR1456** **GL21067**  
S.R. 2074/R. 3727  
**सत्प्रतिपक्षविचार**  
**Satpratipakṣavicāra**  
**Kṛṣṇa Tātārya**  
21 Folios, Paper, Sanskrit, Grantha,  
Complete, MFL, IGNCA, New Delhi,  
Government Oriental Manuscript  
Library & Research Centre, Chennai
- 29878 **GCR1769** **GL24944**  
S.R. 5425/R. 11640  
**सत्प्रतिपक्षविचार**  
**Satpratipakṣavicāra**  
31 Folios, Palm Leaf, Sanskrit,  
Grantha, Incomplete, Folio 29b is  
blank, MFL, IGNCA, New Delhi,  
Government Oriental Manuscript  
Library & Research Centre, Chennai
- 29879 **OIRA211** **OI21559**  
1479/Ms. No. B 1027  
**सत्प्रतिपक्षविचार**  
**Satpratipakṣavicāra**  
**Kṛṣṇatātācārya**  
80 Folios, Paper, Sanskrit,  
Devanāgarī, Complete, MFL,  
IGNCA, New Delhi, Oriental  
Research Institute, Mysore
- 29880 **OIRA589** **OI24448**  
4397/Ms. No. C 2638  
**सत्प्रतिपक्षविभाजकग्रन्थ**
- Satpratipakṣavibhājakagrantha**  
5 Folios, Paper, Sanskrit, Devanāgarī,  
Incomplete, MFL, IGNCA, New  
Delhi, Oriental Research Institute,  
Mysore
- 29881 **OIRA238** **OI21722**  
1642/Ms. No. B 1232  
**सत्प्रतिपक्षविभाजकचन्द्रनारायणी**  
**Satpratipakṣavibhājakacandranārāyaṇī**  
**Gadādhara**  
1091 Folios, Paper, Sanskrit, Telugu,  
Complete, MFL, IGNCA, New Delhi,  
Oriental Research Institute, Mysore
- 29882 **SMR196** **SM894**  
Dec. No. 1079  
**सत्प्रतिपक्षविभाजकलक्षण**  
**Satpratipakṣavibhājalakṣaṇa**  
**Gadādhara**  
51 Folios, Palm Leaf, Sanskrit,  
Grantha, Complete, MFL, IGNCA,  
New Delhi, Sri Kanchi Kamakoti  
Peetham, Kanchipuram
- 29883 **OIRA849** **OI27393**  
7357/Ms. No. C. 4749/3  
**सत्प्रतिपक्षविभाजितपत्र**  
**Satpratipakṣavibhājitapatra**  
2 Folios, Paper, Sanskrit, Telugu,  
Incomplete, MFL, IGNCA, New  
Delhi, Oriental Research Institute,  
Mysore
- 29884 **GCR1426** **GL20783**  
S.R. 3486/R. 7253  
**सत्प्रतिपक्षव्याख्या**  
**Satpratipakṣavyākhyā**  
10 Folios, Palm Leaf, Sanskrit,  
Grantha, Incomplete, MFL, IGNCA,  
New Delhi, Government Oriental  
Manuscript Library & Research  
Centre, Chennai



- 29885 OIRA706 OI25710  
5673/Ms. No. C 3887  
सत्प्रतिपक्षव्याख्या  
Satpratipakṣavyākhyā  
31 Folios, Paper, Sanskrit,  
Devanāgarī, Complete, MFL,  
IGNCA, New Delhi, Oriental  
Research Institute, Mysore
- 29886 OIRA707 OI25719  
5682/Ms. No. C 3894  
सत्प्रतिपक्षव्याख्या  
Satpratipakṣavyākhyā  
Kālīśaṅkara  
9 Folios, Paper, Sanskrit, Devanāgarī,  
Complete, MFL, IGNCA, New Delhi,  
Oriental Research Institute, Mysore
- 29887 SMR290 SM1407  
Dec. No. 4320  
सत्प्रतिपक्षसाधनविचार  
Satpratipakṣasādhnavicāra  
Jagadīśa  
179 Folios, Paper, Sanskrit, Telugu,  
Grantha, Devanāgarī, Complete,  
MFL, IGNCA, New Delhi, Sri Kanchi  
Kamakoti Peetham, Kanchipuram
- 29888 RCR433 RC3166  
Acc. No. 505B  
सत्प्रतिपक्षसामान्यलक्षण  
Satpratipakṣasāmānyalakṣaṇa  
7 Folios, Cardboard Paper, Sanskrit,  
Malayālam, Incomplete, MFL,  
IGNCA, New Delhi, Sri Rama Varma  
Govt. Sanskrit college, Tripunithura
- 29889 GCR1489 GL21309  
S.R. 3500/R. 7301  
सत्यज्ञानादिवाक्यानामखण्डार्थखण्डन  
Satyajñānādivākyaṅāmakhaṇḍārthakhaṇḍana  
4 Folios, Palm Leaf, Sanskrit,  
Grantha, Complete, MFL, IGNCA,
- New Delhi, Government Oriental  
Manuscript Library & Research  
Centre, Chennai
- 29890 GCR1427 GL20788  
S.R. 3489/R. 7256 (b)  
सत्यज्ञानादिवाक्यार्थनामखण्डार्थखण्डन  
Satyajñānādivākyaṅāmakhaṇḍārthakhaṇḍana  
11 Folios, Palm Leaf, Sanskrit,  
Grantha, Complete, MFL, IGNCA,  
New Delhi, Government Oriental  
Manuscript Library & Research  
Centre, Chennai
- 29891 GCR1025 GL16168  
S.R. 91/R. 145 (b)  
सत्यत्वानुमानसमर्थन  
Satyatvānumānasamarthana  
18 Folios, Palm Leaf, Sanskrit,  
Grantha, Incomplete, Folios 20b, 21b,  
22b are blank, MFL, IGNCA, New  
Delhi, Government Oriental  
Manuscript Library & Research  
Centre, Chennai
- 29892 GCR1272 GL19397  
S.R. 3098/R. R 6222  
सत्यत्वानुमानसमर्थन  
Satyatvānumānasamarthana  
Anantācārya  
15 Folios, Palm Leaf, Sanskrit,  
Grantha, Incomplete, MFL, IGNCA,  
New Delhi, Government Oriental  
Manuscript Library & Research  
Centre, Chennai
- 29893 SBRA1642 SB97435  
P.S. 71613(ka)  
सत्यप्रतिपक्षरहस्य  
Satyapratipakṣarahasya  
3 Folios; L 11, W 61, 13 x 3.8, Paper,  
Sanskrit, Maithilī, Incomplete, MFL,  
IGNCA, New Delhi, Saraswati  
Bhawan Library, Varanasi

- 29894 **SBRA1489** **SB93801**  
P.S. 68349  
**सत्यलोकगमनपथ**  
**Satyalokagamanapatha**  
1 Folio, Paper, Sanskrit, Devanāgarī,  
Incomplete, MFL, IGNCA, New  
Delhi, Saraswati Bhawan Library,  
Varanasi
- 29895 **VMR669** **VM7057**  
Ac. No. 9480/R(III) 248  
**सत्यसारसङ्ग्रह**  
**Satyasārasaṅgraha**  
**Hari Paṇḍita**  
10 Folios, Paper, Sanskrit,  
Devanāgarī, Complete, MFL,  
IGNCA, New Delhi, Vaidika  
Samshodhana Mandala, Pune
- 29896 **OIRA349** **OI22580**  
2503/Ms. No. C 826  
**सत्वरत्नमाला**  
**Satvaratnamālā**  
**Viṭṭhalasūtānanda Tīrtha**  
213 Folios, Paper, Sanskrit,  
Devanāgarī, Complete, MFL,  
IGNCA, New Delhi, Oriental  
Research Institute, Mysore
- 29897 **OIRA349** **OI22577**  
2500/Ms. No. C 823  
**सत्ष्टलनिर्णय**  
**Satṣṭalanirṇaya**  
**Śivasiddhāntatantra**  
18 Folios, Paper, Sanskrit,  
Devanāgarī, Complete, MFL,  
IGNCA, New Delhi, Oriental  
Research Institute, Mysore
- 29898 **OIR1000** **OI16126**  
Ms. No. P. 6043  
**सत्सम्प्रदायनिष्कर्ष**  
**Satsampradāyaniṣkarṣa**  
**Śrīnivāsācārya**
- 18 Folios, 39.5 x 3, Palm Leaf,  
Sanskrit, Grantha, Complete, MFL,  
IGNCA, New Delhi, Oriental  
Research Institute, Mysore
- 29899 **SBRA1329** **SB91448**  
P.S. 54594  
**सत्सारसङ्ग्रह**  
**Satsārasaṅgraha**  
**Haripaṇḍita**  
15 Folios; L 10, W 21, Paper, Sanskrit,  
Devanāgarī, Complete, MFL,  
IGNCA, New Delhi, Saraswati  
Bhawan Library, Varanasi
- 29900 **BIR2243** **BI19102**  
Acc. No. 13/1919-24  
**सत्सारसङ्ग्रह**  
**Satsārasaṅgraha**  
**Hari**  
9 Folios, 21 1/2 x 11 1/2, Paper,  
Sanskrit, Devanāgarī, Complete,  
MFL, IGNCA, New Delhi,  
Bhandarkar Oriental Research  
Institute, Pune
- 29901 **SBR1617** **SB27572**  
Ā. 2542  
**सत्सुखानुभव**  
**Satsukhānubhava**  
**Icchārāmasvāmī**  
31 Folios; L 11, W 35, 12.4 x 6, Paper,  
Sanskrit, Devanāgarī, Complete,  
MFL, IGNCA, New Delhi, Saraswati  
Bhawan Library, Varanasi
- 29902 **SBRA1329** **SB91428**  
P.S. 55149  
**सत्सुखानुभव**  
**Satsukhānubhava**  
1 Folio; L 11, W 31, Paper, Sanskrit,  
Devanāgarī, Incomplete, MFL,  
IGNCA, New Delhi, Saraswati  
Bhawan Library, Varanasi

29903	<b>SBRA1329</b>	<b>SB91450</b> P.S. 54584	5 Folios, Paper, Sanskrit, Devanāgarī, Complete, MFL, IGNCA, New Delhi, Saraswati Bhawan Library, Varanasi
	<b>सत्सुखानुभव</b> <b>Satsukhānubhava</b> 10 Folios; L 15, W 40, Paper, Sanskrit, Devanāgarī, Complete, MFL, IGNCA, New Delhi, Saraswati Bhawan Library, Varanasi		
29904	<b>RSR212</b>	<b>RS1861</b>	5 Folios, Paper, Sanskrit, Devanāgarī, Complete, MFL, IGNCA, New Delhi, Oriental Research Institute, Mysore
	<b>सत्सुखानुभव</b> <b>Satsukhānubhava</b> <b>Icchārāmasvāmī</b> 1 Folio, Paper, Sanskrit, Devanāgarī, Complete, MFL, IGNCA, New Delhi, Shri Ranbir Sanskrit Research Institute, Jammu		
29905	<b>OIR63</b>	<b>OI803</b> Ms. No. P. 398/1	3 Folios, Paper, Sanskrit, Devanāgarī, Complete, MFL, IGNCA, New Delhi, Oriental Research Institute, Mysore
	<b>सदविद्याविजय</b> <b>Sadavidyāvijaya</b> <b>Doḍḍayyācārya</b> 24 Folios, Palm Leaf, Sanskrit, Kannaḍa, Complete, MFL, IGNCA, New Delhi, Oriental Research Institute, Mysore		
29906	<b>SBRA1343</b>	<b>SB91555</b> P.S. 57192	37 Folios, Paper, Sanskrit, Devanāgarī, Complete, MFL, IGNCA, New Delhi, Oriental Research Institute, Mysore
	<b>सदसद्विचार</b> <b>Sadasadvicāra</b> <b>Rāghavendrācārya</b> 25 Folios; L 7, W 33, Paper, Sanskrit, Devanāgarī, Complete, MFL, IGNCA, New Delhi, Saraswati Bhawan Library, Varanasi		
29907	<b>SBRA1444</b>	<b>SB93307</b> P.S. 88705	44 Folios, Paper, Sanskrit, Devanāgarī, Complete, MFL, IGNCA, New Delhi, Oriental Research Institute, Mysore
	<b>सदाचारप्रकरण</b> <b>Sadācāraprakaraṇa</b>		
29908	<b>OIRA346</b>	<b>OI22537</b> 2460/Ms. No. C 772	5 Folios, Paper, Sanskrit, Devanāgarī, Complete, MFL, IGNCA, New Delhi, Oriental Research Institute, Mysore
	<b>सदाचारप्रकरण</b> <b>Sadācāraprakaraṇa</b> <b>Śaṅkarācārya</b>		
29909	<b>OIRA671</b>	<b>OI25315</b> 5274/Ms. No. C 3557/5	3 Folios, Paper, Sanskrit, Devanāgarī, Complete, MFL, IGNCA, New Delhi, Oriental Research Institute, Mysore
	<b>सदाचारप्रकरण</b> <b>Sadācāraprakaraṇa</b> <b>Śaṅkarācārya</b>		
29910	<b>OIRA522</b>	<b>OI23809</b> 3742/Ms. No. C 2062	37 Folios, Paper, Sanskrit, Devanāgarī, Complete, MFL, IGNCA, New Delhi, Oriental Research Institute, Mysore
	<b>सदाचारस्मृतिव्याख्या</b> <b>Sadācārasmṛtivyākhyā</b> <b>Nṛsimhācārya</b>		
29911	<b>OIRA521</b>	<b>OI23799</b> 3732/Ms. No. C 2052	44 Folios, Paper, Sanskrit, Devanāgarī, Complete, MFL, IGNCA, New Delhi, Oriental Research Institute, Mysore
	<b>सदाचारस्मृतिव्याख्याआह्निककौस्तुभ</b> <b>Sadācārasmṛtivyākhyāāhnikakaustubha</b> <b>Śrīnivāsācārya</b>		

- 29912 **OIR652, 653** **OI4559**  
Ms. No. P. 3915  
**सदाचार्यस्मृतिव्याख्या**  
**Sadācāryasmṛtivyākhyā**  
**Kṛṣṇācārya**  
99 Folios, Palm Leaf, Sanskrit, Telugu, Complete, MFL, IGNCA, New Delhi, Oriental Research Institute, Mysore
- 29913 **KMR10** **KM81**  
Ac. No. 135  
**सदाशिवनीति**  
**Sadāśivanīti**  
9 Folios, Palm Leaf, Kannada, Kannada, Incomplete, MFL, IGNCA, New Delhi, Keladi Museum, Keladi
- 29914 **SMR292** **SM1412**  
Dec. No. 4607  
**सद्योमुक्तिप्रपञ्च**  
**Sadyomukti-prapañca**  
**Sītārāma**  
716 Folios, Paper, Sanskrit, Tamila, Complete, MFL, IGNCA, New Delhi, Sri Kanchi Kamakoti Peetham, Kanchipuram
- 29915 **SBRA1489** **SB93793**  
P.S. 61121  
**सद्वाणीचन्द्रिकासटीक**  
**Sadvāṇīcandrikāsaṭīka**  
**Siddharāja**  
9 Folios; L 13, W 29, 8 x 3.8, Paper, Sanskrit, Devanāgarī, Complete, MFL, IGNCA, New Delhi, Saraswati Bhawan Library, Varanasi
- 29916 **GCR195** **GL3604**  
S.R. 427/1371  
**सद्विद्याकल्पतरु**  
**Sadvidyākālpataru**  
**Ramyajāmātrmuni**
- 53 Folios, Paper, Sanskrit, Telugu, Complete, MFL, IGNCA, New Delhi, Government Oriental Manuscript Library & Research Centre, Chennai
- 29917 **SBRA2226** **SB107988**  
Acc. No.58290  
**सद्विद्यातत्वप्रश्नोत्तर**  
**Sadvidyātatvaprāśnottara**  
16 Folios; L 11, W 21, 6 x 5, Paper, Sanskrit, Devanāgarī, Complete, MFL, IGNCA, New Delhi, Saraswati Bhawan Library, Varanasi
- 29918 **GCR1293** **GL19604**  
S.R. 3212/R. 6599  
**सद्विद्याविजय**  
**Sadvidyāvijaya**  
**Rāmānujadāsa**  
86 Folios, Palm Leaf, Sanskrit, Grantha, Complete, MFL, IGNCA, New Delhi, Government Oriental Manuscript Library & Research Centre, Chennai
- 29919 **GCR2554** **GL34563**  
S.D. 2208/5058  
**सद्विद्याविजय**  
**Sadvidyāvijaya**  
**Mahācārya**  
70 Folios, Palm Leaf, Sanskrit, Telugu, Incomplete, MFL, IGNCA, New Delhi, Government Oriental Manuscript Library & Research Centre, Chennai
- 29920 **GCRA87** **GL42412**  
914  
**सद्विद्याविजय**  
**Sadvidyāvijaya**  
206 Folios, Paper, Sanskrit, Devanāgarī, Complete, MFL, IGNCA, New Delhi, Government Oriental Manuscript Library & Research Centre, Chennai

- 29921 **GCR1427** **GL20796**  
S.R. 3492/R. 7263  
**सद्विद्याविजयोपन्यास**  
**Sadvidyāvijayopanyāsa**  
18 Folios, Palm Leaf, Sanskrit,  
Grantha, Incomplete, Folio 14b is left  
blank, MFL, IGNCA, New Delhi,  
Government Oriental Manuscript  
Library & Research Centre, Chennai
- 29922 **OIRA504** **OI23671**  
3603/Ms. No. C 1920  
**सद्विद्याविलास**  
**Sadvidyāvilāsa**  
16 Folios, Paper, Sanskrit,  
Devanāgarī, Complete, MFL,  
IGNCA, New Delhi, Oriental  
Research Institute, Mysore
- 29923 **OIRA504** **OI23672**  
3604/Ms. No. C 1921  
**सद्विद्याविलास**  
**Sadvidyāvilāsa**  
11 Folios, Paper, Sanskrit,  
Devanāgarī, Complete, MFL,  
IGNCA, New Delhi, Oriental  
Research Institute, Mysore
- 29924 **SBRA1428** **SB93102**  
P.S. 99548  
**सद्वेदान्तविभावनासटीक**  
**Sadvedāntavibhāvanāsaṭīka**  
**Nārāyaṇa Yati**  
97 Folios; L 13, W 43, 12.2 x 6.1,  
Paper, Sanskrit, Devanāgarī,  
Complete, MFL, IGNCA, New Delhi,  
Saraswati Bhawan Library, Varanasi
- 29925 **OIR675** **OI4743**  
Ms. No. P. 4001/4  
**सनकादितारतम्यविचार**  
**Sanakāditāratamyavicāra**
- 4 Folios, Palm Leaf, Sanskrit,  
Nandināgarī, Complete, MFL,  
IGNCA, New Delhi, Oriental  
Research Institute, Mysore
- 29926 **GCR2106** **GL28482**  
S.R. 7782/R. 16275  
**सनत्कुमारजातीयभाष्य**  
**Sanatkumārājātiyabhāṣya**  
15 Folios, Palm Leaf, Sanskrit,  
Telugu, Incomplete, MFL, IGNCA,  
New Delhi, Government Oriental  
Manuscript Library & Research  
Centre, Chennai
- 29927 **SBRA1327** **SB91401**  
**सनत्सुजातविवरण**  
**Sanatsujātavivarāṇa**  
30 Folios; L 14, W 68, Paper, Sanskrit,  
Devanāgarī, Complete, MFL,  
IGNCA, New Delhi, Saraswati  
Bhawan Library, Varanasi
- 29928 **SMR36** **SM157**  
Dec. No. 1313  
**सनत्सुजातिय**  
**Sanatsujātiya**  
**Sanatsujāta**  
52 Folios, Palm Leaf, Sanskrit,  
Grantha, Complete, MFL, IGNCA,  
New Delhi, Sri Kanchi Kamakoti  
Peetham, Kanchipuram
- 29929 **OIR174** **OI1794**  
Ms. No. P. 1163  
**सनत्सुजातियविवरण**  
**Sanatsujātiyavivarāṇa**  
**Śaṅkarācārya**  
98 Folios, Palm Leaf, Sanskrit,  
Telugu, Complete, MFL, IGNCA,  
New Delhi, Oriental Research  
Institute, Mysore

- 29930 UAR7 UA34  
Ms. No. 01.026  
सनत्सुजातीय  
Sanatsujātiya  
Śrīśaṅkara  
27 Folios, Paper, Sanskrit, Devanāgarī, Complete, MFL, IGNCA, New Delhi, Uttarakhand Sanskrit Academy, Haridwar
- श्रीमत्परमहंसपरिवाजकाचार्य  
श्रीमंछकराचार्यविरचिते सनत्सुजातीयभाष्ये  
उद्योगपर्वणिशइत्वारिशोध्यायः समाप्तिमफाणीत्  
311 श्रीवासुदेवार्पणसस्तु  
श्रीसांबसदाशिवापणमस्तु।।, MFL, IGNCA,  
New Delhi, Bhandarkar Oriental  
Research Institute, Pune
- 29931 BIR617 BI5238  
605/1886-92  
सनत्सुजातीय  
Sanatsujātiya  
Vyāsa  
42 Folios; L 13, W 41, Folio 6. 26 are missing, 9 1/4 x 9 2/3, Paper, Sanskrit, Devanāgarī, Complete, वैशंपायन उवाच। ततो राजा धृतराष्ट्रो मनीषी संपूज्य विदुरेरितं तत्। सनत्सुजातं रहिते महात्मा पप्रच्छ बुद्धिं परमां बुभूषन्।।, तत्पदिकवाचकं सदामृतं निरंजनं। चित्तदृक्सुखं तदस्म्यहं। तदस्म्यहमिति।।, चतुर्थोध्यायः।। संवत् 1677 वर्षे फाल्गुणवद 9 दने पातनवास्तव्य मोदज्ञातियभठउधवसुत रामचंद्रलिखितं शुभं भवतु कल्याणमस्तु।।, Saṁvat 1677, Śaṅkarācārya, MFL, IGNCA, New Delhi, Bhandarkar Oriental Research Institute, Pune
- 29933 BIR618 BI5241  
307/1895-98  
सनत्सुजातीय  
Sanatsujātiya  
Vyāsa  
36 Folios; L 10, W 55, 11 3/4 x 5, Paper, Sanskrit, Devanāgarī, Complete, वैशंपायन उवाच। ततो राजा धृतराष्ट्रो मनीषी etc, यत्तत्पदैकवाचकं सदामृतं निरंजनं। चित्तवृत्तिदृक्सुखं तदस्म्यहं तदस्म्यहम्।।, इति श्रीमहाभारते उद्योगे शंकरभगवत्कृतौ सनत्सुजातीयभाष्ये चतुर्थोध्यायः।। संवत् 1876 माघकृष्णद्वितीयायां लिषतमिदं द्योसानगरवासिना फतेरामेणं।।, Saṁvat 1876, Śaṅkarācārya, MFL, IGNCA, New Delhi, Bhandarkar Oriental Research Institute, Pune
- 29932 BIR617 BI5239  
363/A 1881-82  
सनत्सुजातीय  
Sanatsujātiya  
Śaṅkarācārya  
80 Folios; L 10, W 33, 11 7/8 x 6 1/2, Paper, Sanskrit, Devanāgarī, Complete, बीजं नीतिमहीरुहस्यकुलिशं दुष्टांतभूमीधर ध्वंसाय प्रथितो विपज्जल निधेस्ताराय पोतोव्ययः। मोहध्वांतविघातदीपकलिकाकंठस्थिता धीमतां भ्रातुः श्रीविदुरोक्तनिरमलमहासूक्तौघरत्नावली।।, इति श्रीत्परमहंसपरिव्राजकाचार्य गोविंदभगवत्पादपूज्य
- 29934 BIR618 BI5243  
306/1895-98  
सनत्सुजातीय  
Sanatsujātiya  
60 Folios; L 7, W 23, Folio 13-19, 21-23.....75-79 are missing, 7 7/8 x 3 3/4, Paper, Sanskrit, Devanāgarī, Complete, वैशंपायन उवाच। ततो राजा धृतराष्ट्रो मनीषी etc, तिरापुरिहोपासतेऽमृतमिति। थस्मात्परंज्योतिषो ब्रह्माणः...तिर्विराजते। येन सूर्यस्तपति तेजसेद्वा इति श्रुतेः।।, परब्रह्मैकसोपानं परमानंददायकं। श्रुतं कीर्तितमेतच्च भवतीह न संशयः।। इति श्रीसनत्सुजातीये चतुर्थोध्यायः समाप्तोयं ग्रंथः।।, MFL, IGNCA, New Delhi, Bhandarkar Oriental Research Institute, Pune

- 29935 GCR1781 GL25021  
S.R. 5498/R. 11747  
**सनत्सुजातीय**  
**Sanatsujātiya**  
35 Folios, Palm Leaf, Sanskrit, Grantha, Complete, MFL, IGNCA, New Delhi, Government Oriental Manuscript Library & Research Centre, Chennai
- 29936 GCR1992 GL26974  
S.R. 6985/R. 14064  
**सनत्सुजातीय**  
**Sanatsujātiya**  
29 Folios, Palm Leaf, Sanskrit, Telugu, Incomplete, Folio 29b is blank, MFL, IGNCA, New Delhi, Government Oriental Manuscript Library & Research Centre, Chennai
- 29937 BIR617 BI5237  
129/1871-72  
**सनत्सुजातीयभाष्य**  
**Sanatsujātiyabhāṣya**  
**Śaṅkarācārya**  
42 Folios; L 11, W 40, 9 1/4 x 3 3/8, Paper, Sanskrit, Devanāgarī, Complete, नमो भगवते वासुदेवाय। श्रीकृष्णाय नमः। नमः पुंसे पुराणाय पूर्णानंदाय विष्णवे। निरस्तनिखिलध्वांततेजसे विश्वहेतवे।।, तत्पदैकवाच्यं सदामृतं चित्तवृत्तिदृक्सुखं तदस्म्यहं तदस्म्यहमिति।।, MFL, IGNCA, New Delhi, Bhandarkar Oriental Research Institute, Pune
- 29938 BIR618 BI5240  
672/1887-91  
**सनत्सुजातीयभाष्य**  
**Sanatsujātiyabhāṣya**  
**Śaṅkarācārya**  
42 Folios; L 13, W 36, Folio 1 missing, 12 x 4 3/4, Paper, Sanskrit, Devanāgarī, Complete,
- शमदमादिसाधनसंपन्नो ब्रह्मविदमाचार्येमुपेत्यां चर्यानुसरणवेदांते श्रवणादिनाहं ब्रह्मास्मीति ब्रह्मात्मतत्त्वमवगम्य निवृत्ताज्ञान तत्कार्यो ब्रह्मारूपोवतिष्ठत इति वेदांतमर्यादा।, जगत्प्रसूतिकारणं मनश्चरं तद्भवं जगत्तमोनुदं च यत् यत् पदैकवाचकं सदामृतं निरंजनं चित्तवृत्तिदृक्सुखं तदस्म्यहमिति।, इति श्रीमहाभारते शतसाहस्र्यां संहितायां उद्यमे पर्वणे सनत्सुजातीये श्रीशंकरभगवत्कृतौ भाष्ये चतुर्थोऽध्यायः समाप्तः।।, MFL, IGNCA, New Delhi, Bhandarkar Oriental Research Institute, Pune
- 29939 TLR487 TL5494  
B. 1392/7381  
**सनत्सुजातीयभाष्य**  
**Sanatsujātiyabhāṣya**  
**Śaṅkarācārya**  
53 Folios, Paper, Sanskrit, Devanāgarī, Complete, इति श्रीमन् .....सनत्सुजातीयभाष्ये शङ्कराचार्य विरचिते पञ्चमोऽध्यायः।।, MFL, IGNCA, New Delhi, Maharaja Sarfoji Saraswati Mahal Library, Thanjavur
- 29940 OIR1 OI12  
Ms. No. P 25/2  
**सनत्सुजातीयभाष्य**  
**Sanatsujātiyabhāṣya**  
**Śaṅkarācārya**  
21 Folios, Palm Leaf, Sanskrit, Telugu, Incomplete, MFL, IGNCA, New Delhi, Oriental Research Institute, Mysore
- 29941 OIR905 OI11900  
Ms. No. P. 5380  
**सनत्सुजातीयभाष्य**  
**Sanatsujātiyabhāṣya**  
**Śaṅkarācārya**  
50 Folios, 36 x 6, Palm Leaf, Sanskrit, Telugu, Complete, MFL, IGNCA, New Delhi, Oriental Research Institute, Mysore

- 29942 OIR926 OI12476 29946 GCR1813 GL25297  
Ms. No. P. 5589/1 S.R. 5710/R. 12084
- सनत्सुजातीयभाष्य**  
**Sanatsujātīyabhāṣya**  
**Śaṅkarācārya**  
27 Folios, 4 x 45, Palm Leaf, Sanskrit, Nandināgarī, Complete, MFL, IGNCA, New Delhi, Oriental Research Institute, Mysore
- सनत्सुजातीयविवरण**  
**Sanatsujātīyavivarāṇa**  
53 Folios, Palm Leaf, Sanskrit, Grantha, Complete, MFL, IGNCA, New Delhi, Government Oriental Manuscript Library & Research Centre, Chennai
- 29943 OIRA541 OI23990 29947 GCR1854 GL25602  
3923/Ms. No. C 2248 S.R. 5958/R. 12354
- सनत्सुजातीयभाष्य**  
**Sanatsujātīyabhāṣya**  
**Vādirāja**  
26 Folios, Paper, Sanskrit, Devanāgarī, Complete, MFL, IGNCA, New Delhi, Oriental Research Institute, Mysore
- सनत्सुजातीयविवरण**  
**Sanatsujātīyavivarāṇa**  
44 Folios, Palm Leaf, Sanskrit, Telugu, Complete, MFL, IGNCA, New Delhi, Government Oriental Manuscript Library & Research Centre, Chennai
- 29944 GCR1336 GL19903 29948 GCR1992 GL26975  
S.R. 509/R. 1628 S.R. 6985/R. 14064 (a)
- सनत्सुजातीयविवरण**  
**Sanatsujātīyavivarāṇa**  
**Śaṅkarācārya**  
35 Folios, Paper, Sanskrit, Telugu, Incomplete, MFL, IGNCA, New Delhi, Government Oriental Manuscript Library & Research Centre, Chennai
- सनत्सुजातीयविवरण**  
**Sanatsujātīyavivarāṇa**  
25 Folios, Palm Leaf, Sanskrit, Telugu, Complete, Folio 54b is blank, MFL, IGNCA, New Delhi, Government Oriental Manuscript Library & Research Centre, Chennai
- 29945 GCR1347 GL20018 29949 GCR2444 GL33210  
S.R. 669/R. 1888 S.D. 957/2094
- सनत्सुजातीयविवरण**  
**Sanatsujātīyavivarāṇa**  
**Śaṅkarācārya**  
19 Folios, Paper, Sanskrit, Devanāgarī, Complete, MFL, IGNCA, New Delhi, Government Oriental Manuscript Library & Research Centre, Chennai
- सनत्सुजातीयविवरण**  
**Sanatsujātīyavivarāṇa**  
64 Folios, Palm Leaf, Sanskrit, Grantha, Incomplete, MFL, IGNCA, New Delhi, Government Oriental Manuscript Library & Research Centre, Chennai



- 29950 OIR239 OI2191 29954 GCR2444 GL33211  
Ms. No. P 1567 S.D. 958/2097
- सनत्सुजातीयविवरण**  
**Sanatsujātiyavivarāṇa**  
**Śaṅkarācārya**  
69 Folios, Palm Leaf, Sanskrit, Telugu, Incomplete, MFL, IGNCA, New Delhi, Oriental Research Institute, Mysore
- सनत्सुजातीयव्याख्या**  
**Sanatsujātiyavyākhyā**  
20 Folios, Palm Leaf, Sanskrit, Telugu, Complete, MFL, IGNCA, New Delhi, Government Oriental Manuscript Library & Research Centre, Chennai
- 29951 OIR467 OI3427 29955 TLR509 TL5722  
Ms. No. P 2818 B. 1397/8133
- सनत्सुजातीयविवरण**  
**Sanatsujātiyavivarāṇa**  
**Śaṅkarācārya**  
109 Folios, Palm Leaf, Sanskrit, Grantha, Complete, MFL, IGNCA, New Delhi, Oriental Research Institute, Mysore
- सनत्सुजातीयव्याख्या**  
**Sanatsujātiyavyākhyā**  
**Śrīnivāsa**  
20 Folios, Paper, Sanskrit, Devanāgarī, Complete, इति श्री सनत्सुजातीय व्याख्यायां भारत श्रीनिवासाचार्य विरचितायां अष्टचत्वारिंशोऽध्यायः॥, MFL, IGNCA, New Delhi, Maharaja Sarfoji Saraswati Mahal Library, Thanjavur
- 29952 OIRA330 OI22401 29956 OIRA546 OI24047  
2324/Ms. No. C 636 3985/Ms. No. C 2311
- सनत्सुजातीयविवरण**  
**Sanatsujātiyavivarāṇa**  
**Śaṅkarācārya**  
34 Folios, Paper, Sanskrit, Telugu, Complete, MFL, IGNCA, New Delhi, Oriental Research Institute, Mysore
- सनत्सुजातीयव्याख्यान**  
**Sanatsujātiyavyākhyāna**  
**Vādirāja**  
24 Folios, Paper, Sanskrit, Devanāgarī, Complete, MFL, IGNCA, New Delhi, Oriental Research Institute, Mysore
- 29953 RCR48 RC285 29957 RSR237 RS2058  
Acc. No. 275(a)/GR. No. 695
- सनत्सुजातीयव्याख्या**  
**Sanatsujātiyavyākhyā**  
21 Folios, 23 x 4, Palm Leaf, Sanskrit, Malayālam, Incomplete, MFL, IGNCA, New Delhi, Sri Rama Varma Govt. Sanskrit college, Tripunithura
- सनत्सुजातीयसटीक**  
**Sanatsujātiyasaṭīka**  
3 Folios, Paper, Sanskrit, Devanāgarī, Complete, MFL, IGNCA, New Delhi, Shri Ranbir Sanskrit Research Institute, Jammu

- 29958 BIR618 BI5242  
361/1899-1915  
सनत्सुजातीयसभाष्य  
Sanatsujātiyasabhāṣya  
Vyāsa  
56 Folios; L 10, W 33, 11 3/4 x 5 3/8,  
Paper, Sanskrit, Devanāgarī,  
Complete, वैशंपायन उवाच। ततो राजा  
धृतराष्ट्रो मनीषी etc, आत्मैव स्थानं मम जन्म  
चात्मा ओतः प्रोतोहमजरः प्रतिष्ठितः।  
अणोरणीयान् सुमहानात्मा सर्वभूतेष्ववस्थितः।।  
इति श्रीकृष्ण.....समत्सुजातविवरणे  
श्रीशंकरभगवत्कृते चतुर्थोऽध्यायः।।,  
Śaṅkarācārya, MFL, IGNC, New  
Delhi, Bhandarkar Oriental Research  
Institute, Pune
- 29959 GCR1085 GL17059  
S.R. 908/R. 1222  
सनत्सुजातीयसव्याख्या  
Sanatsujātiyasavyākhyā  
Nīlakaṇṭha  
33 Folios, Palm Leaf, Sanskrit,  
Telugu, Complete, MFL, IGNC,  
New Delhi, Government Oriental  
Manuscript Library & Research  
Centre, Chennai
- 29960 GCR1544 GL21886  
S.R. 3928/R. 8601  
सनत्सुजातीया  
Sanatsujātiyā  
15 Folios, Palm Leaf, Sanskrit,  
Grantha, Complete, MFL, IGNC,  
New Delhi, Government Oriental  
Manuscript Library & Research  
Centre, Chennai
- 29961 SBRA2329 SB110157  
Acc. No.90310
- सन्तविजय  
Santavijaya  
Mahipati  
Folios 1-23, 1-28, 1-14, 1-17, 1-19, 1-  
28, 1-17, 1-17, 1-15, 1-16, 1-9, 1-8, 1-17,  
1-13, 1-15, 1-37, 1-14, 14-20, 1-28, 1-13,  
1-13, 1-18, 1-22, 1-24, 1-13, 1-16, 1-15,  
1-17; L 6, W 23, 8.8 x 4.5, Paper,  
Marathi, Devanāgarī, Complete,  
MFL, IGNC, New Delhi, Saraswati  
Bhawan Library, Varanasi
- 29962 BIR1387 BI13104  
Acc. No. 181/1881-82  
सन्देशरासक  
Sandeśarāsaka  
12 Folios, 10 x 4, Paper, Prakrit,  
Devanāgarī, Complete, MFL,  
IGNC, New Delhi, Bhandarkar  
Oriental Research Institute, Pune
- 29963 BIR1220 BI12213  
Acc. No. 211/1873-74  
सन्देशदोलावलीवृत्ति  
Sandehadolāvalivṛtti  
Prabodhacandragāṇi  
105 Folios, 7 3/4 x 3 3/4, Paper,  
Sanskrit, Devanāgarī, Complete,  
MFL, IGNC, New Delhi,  
Bhandarkar Oriental Research  
Institute, Pune
- 29964 BIR1857 BI15937  
Acc. No. 1358/1886-92  
सन्देशदोलावलीवृत्ति  
Sandehadolāvalivṛtti  
Jayasāgara  
26 Folios, 10 x 4 1/4, Paper, Sanskrit,  
Devanāgarī, Complete, MFL,  
IGNC, New Delhi, Bhandarkar  
Oriental Research Institute, Pune

- 29965 BIR1220 BI12214  
Acc. No. 212/1873-74  
सन्देहदोलावृत्ति  
Sandehadolāvṛtti  
54 Folios, 10 1/4 x 4 1/4, Paper, Sanskrit, Devanāgarī, Complete, MFL, IGNCA, New Delhi, Bhandarkar Oriental Research Institute, Pune
- 29966 BIR2103 BI18058  
Acc. No. 635/1895-98  
सन्देहदोहावली  
Sandehadohāvalī  
Jinadatta Sūri  
6 Folios, 26 1/2 x 11, Paper, Sanskrit, Devanāgarī, Complete, MFL, IGNCA, New Delhi, Bhandarkar Oriental Research Institute, Pune
- 29967 SBRA1366 SB91802  
P.S. 65798  
सन्ध्यापञ्चीकरण  
Sandhyāpañcīkaraṇa  
Śaṅkarācārya  
Folios 1-4, 7-18; L 9, W 19, 6.2 x 4, Paper, Sanskrit, Devanāgarī, Incomplete, MFL, IGNCA, New Delhi, Saraswati Bhawan Library, Varanasi
- 29968 SBRA1366 SB91811  
P.S. 64533  
सन्ध्यापञ्चीकरण  
Sandhyāpañcīkaraṇa  
Folios 1-6, 9-15; L 12, W 18, 6.4 x 3.8, Paper, Sanskrit, Devanāgarī, Incomplete, MFL, IGNCA, New Delhi, Saraswati Bhawan Library, Varanasi
- 29969 OIRA402 OI22890  
2814/Ms. No. C 1136  
सन्ध्यापञ्चीकरण  
Sandhyāpañcīkaraṇa  
Śaṅkarācārya  
15 Folios, Paper, Sanskrit, Devanāgarī, Complete, MFL, IGNCA, New Delhi, Oriental Research Institute, Mysore
- 29970 SBRA1403 SB92590  
P.S. 91867  
सन्ध्यापञ्चीकरणमहावाक्यार्थ  
Sandhyāpañcīkaraṇamahāvākyaṛtha  
Śaṅkarācārya  
17 Folios; L 9, W 22, 5.1 x 3.1, Paper, Sanskrit, Devanāgarī, Complete, MFL, IGNCA, New Delhi, Saraswati Bhawan Library, Varanasi
- 29971 OIRA131 OI20867  
777/Ms. No. B 286  
सन्ध्यारत्नावली  
Sandhyāratnāvalī  
Ānanda Tīrtha  
135 Folios, Paper, Sanskrit, Devanāgarī, Incomplete, MFL, IGNCA, New Delhi, Oriental Research Institute, Mysore
- 29972 SBR2040 SB33280  
Nyā.1183  
सन्ध्यावन्दनविचार  
Sandhyāvandanavicāra  
1 Folio; L 8, W 110, 18.7 x 3.1, Paper, Sanskrit, Baṅgalā, Complete, MFL, IGNCA, New Delhi, Saraswati Bhawan Library, Varanasi
- 29973 SBR1870 SB30419  
सन्निकर्षवाद  
Sannikarṣavāda  
Folios 1-3, 9;, 10.7 x 4.8, Paper, Sanskrit, Devanāgarī, Incomplete, MFL, IGNCA, New Delhi, Saraswati Bhawan Library, Varanasi

- 29974 **SBR1931** **SB31372** 29979 **SBRA1641** **SB97433**  
 Ny. 997/D. 2002-2004 P.S. 73713  
**सन्निकर्षवाद**  
**Sannikarṣavāda**  
 Folios 30-42; L 8, W 85, 13.3 x 3.1,  
 Paper, Sanskrit, Baṅgalā,  
 Incomplete, MFL, IGNCA, New  
 Delhi, Saraswati Bhawan Library,  
 Varanasi
- 29975 **SBR1932** **SB31403** 29980 **SBR1932** **SB31401**  
 Ny. 1025/D. 2061 Ny. 1027  
**सन्निकर्षवाद**  
**Sannikarṣavāda**  
 2 Folios; L 8, W 63, 12 x 3.5, Paper,  
 Sanskrit, Maithilī, Incomplete, MFL,  
 IGNCA, New Delhi, Saraswati  
 Bhawan Library, Varanasi
- 29976 **SBRA1627** **SB96938** 29981 **SBR1932** **SB31402**  
**सन्निकर्षवाद**  
**Sannikarṣavāda**  
 12 Folios; L 9, W 122, 18.1 x 3.1,  
 Paper, Sanskrit, Baṅgalā, Complete,  
 MFL, IGNCA, New Delhi, Saraswati  
 Bhawan Library, Varanasi
- 29977 **RSR150** **RS1315** 29982 **SBR1863** **SB30337**  
**सन्निकर्षवाद**  
**Sannikarṣavāda**  
**Mathurānātha**  
 30 Folios, Paper, Sanskrit,  
 Devanāgarī, Complete, MFL,  
 IGNCA, New Delhi, Shri Ranbir  
 Sanskrit Research Institute, Jammu
- 29978 **RIR163** **RI1465** 29983 **SBR1982** **SB32577**  
 Ms. No. 1465  
**सन्निकर्षवाद**  
**Sannikarṣavāda**  
 19 Folios, Paper, Sanskrit,  
 Devanāgarī, Complete, MFL,  
 IGNCA, New Delhi, Rajasthan  
 Oriental Research Institute, Alwar
- सन्निकर्षवादरहस्य**  
**Sannikarṣavādarahasya**  
 15 Folios; L 8, W 70, 16.4 x 4, Paper,  
 Sanskrit, Baṅgalā, Complete, MFL,  
 IGNCA, New Delhi, Saraswati  
 Bhawan Library, Varanasi
- सन्निकर्षवादार्थ**  
**Sannikarṣavādārtha**  
 1 Folio; L 12, W 98, 14.7 x 3.9, Paper,  
 Sanskrit, Baṅgalā, Incomplete, MFL,  
 IGNCA, New Delhi, Saraswati  
 Bhawan Library, Varanasi
- सन्निकर्षवादार्थ**  
**Sannikarṣavādārtha**  
 13 Folios, Paper, Sanskrit, Baṅgalā,  
 Complete, MFL, IGNCA, New Delhi,  
 Saraswati Bhawan Library, Varanasi
- सन्निकर्षविचार**  
**Sannikarṣavicāra**  
 19 Folios; L 12, W 39, 10.2 x 4.4,  
 Paper, Sanskrit, Devanāgarī,  
 Complete, MFL, IGNCA, New Delhi,  
 Saraswati Bhawan Library, Varanasi
- सन्निकर्षविचार**  
**Sannikarṣavicāra**  
 1 Folio; L 12, W 46, 10.7 x 4.6, Paper,  
 Sanskrit, Devanāgarī, Incomplete,  
 MFL, IGNCA, New Delhi, Saraswati  
 Bhawan Library, Varanasi

29984	<b>SBR2079</b>	<b>SB33756</b> D-1841	29989	<b>SBR1879</b>	<b>SB30543</b> Ā-8721
	<b>सन्निकर्षविचार</b> <b>Sannikarṣavicāra</b> 1 Folio; L 7, W 71, 16.5 x 3.3, Paper, Sanskrit, Devanāgarī, Incomplete, MFL, IGNC, New Delhi, Saraswati Bhawan Library, Varanasi			<b>सन्न्यार्यमणिमञ्जरी</b> <b>Sannyāryamaṇimañjarī</b> 2 Folios; L 21, W 50, 13.1 x x 6.8, Paper, Sanskrit, Devanāgarī, Incomplete, MFL, IGNC, New Delhi, Saraswati Bhawan Library, Varanasi	
29985	<b>SBRA1497</b>	<b>SB93970</b> P.S. 71320	29990	<b>SBRA2308</b>	<b>SB109603</b> Acc. No.63565
	<b>सन्निकर्षविचार</b> <b>Sannikarṣavicāra</b> 9 Folios, Paper, Sanskrit, Devanāgarī, Complete, MFL, IGNC, New Delhi, Saraswati Bhawan Library, Varanasi			<b>सन्मणिमाला</b> <b>Sanmaṇimālā</b> <b>Rāmānanda</b> 6 Folios; L 8, W 34, 9.7 x 3.9, Paper, Marathi, Devanāgarī, Complete, MFL, IGNC, New Delhi, Saraswati Bhawan Library, Varanasi	
29986	<b>SBRA1551</b>	<b>SB94874</b> P.S. 63452	29991	<b>LIR78</b>	<b>LI1371</b> Acc. No. 3593E/387
	<b>सन्निकर्षविचार</b> <b>Sannikarṣavicāra</b> <b>Rāmabhadrasārvabhauma</b> 8 Folios, Paper, Sanskrit, Devanāgarī, Complete, MFL, IGNC, New Delhi, Saraswati Bhawan Library, Varanasi			<b>सन्मतितर्कसूत्रवृत्ति</b> <b>Sanmatitarkasūtravṛtti</b> <b>Siddhasenadevākara</b> 546 Folios, Paper, Sanskrit, Devanāgarī, Complete, Śaivāt 1933, MFL, IGNC, New Delhi, L. D. Institute of Indology, Ahmedabad	
29987	<b>RSR150</b>	<b>RS1314</b>	29992	<b>SMR396</b>	<b>SM2018</b> Dec. No. 5061
	<b>सन्निकर्षविचार</b> <b>Sannikarṣavicāra</b> <b>Mathurānātha</b> 21 Folios, Paper, Sanskrit, Devanāgarī, Complete, MFL, IGNC, New Delhi, Shri Ranbir Sanskrit Research Institute, Jammu			<b>सन्मार्कसिद्धियार</b> <b>Sanmārkasiddhiyāra</b> <b>Tiruvatinasvāmigal</b> 140 Folios, Palm Leaf, Tamil, Tamila, Incomplete, MFL, IGNC, New Delhi, Sri Kanchi Kamakoti Peetham, Kanchipuram	
29988	<b>RSR151</b>	<b>RS1364</b>			
	<b>सन्निकर्षविचार</b> <b>Sannikarṣavicāra</b> 32 Folios, Paper, Sanskrit, Devanāgarī, Incomplete, MFL, IGNC, New Delhi, Shri Ranbir Sanskrit Research Institute, Jammu				

- 29993 **RCR55** **RC401**  
Acc. No. 317/GR. No. 698  
**सन्मार्गदीपिका**  
**Sanmārgadīpikā**  
123 Folios, 29 x 4, Palm Leaf,  
Sanskrit, Malayālam, Complete,  
MFL, IGNC, New Delhi, Sri Rama  
Varma Govt. Sanskrit college,  
Tripunithura
- 29994 **GCRA111** **GL42662**  
1232/SD1285/15294  
**सन्मार्गदीपिका**  
**Sanmārgadīpikā**  
**Vijayīndrabhikṣu**  
169 Folios, Paper, Sanskrit,  
Devanāgarī, Complete, MFL,  
IGNCA, New Delhi, Government  
Oriental Manuscript Library &  
Research Centre, Chennai
- 29995 **VMR632** **VM6767**  
Ac. No. 1920/R(I) 21  
**सन्यासकर्मसमाधिविधि**  
**Sanyāsakarmasamādhividhi**  
10 Folios, Paper, Sanskrit,  
Devanāgarī, Complete, MFL,  
IGNCA, New Delhi, Vaidika  
Samshodhana Mandala, Pune
- 29996 **SMR374** **SM1937**  
Dec. No. 190  
**सपर्यक्रमकल्पतरु**  
**Saparyakramakalpataru**  
42 Folios, Palm Leaf, Sanskrit,  
Grantha, Incomplete, MFL, IGNC,  
New Delhi, Sri Kanchi Kamakoti  
Peetham, Kanchipuram
- 29997 **OIR9** **OI187**  
Ms. No. P 93  
**सपाचारस्मृतिटीका**  
**Sapācārasmr̥tīṭīkā**
- Folios 86-153, Folios 24, 96, 108, 128,  
122, 130, 146 missing, Palm Leaf,  
Sanskrit, Nāgarī, Incomplete, MFL,  
IGNCA, New Delhi, Oriental  
Research Institute, Mysore
- 29998 **OIR933** **OI12772**  
Ms. No. P. 5641/5  
**सप्तगाथा**  
**Saptagādhā**  
**Vilāmsōlaipillai**  
1 Folio, 34.5 x 34.5, Palm Leaf,  
Sanskrit, Grantha, Complete, MFL,  
IGNCA, New Delhi, Oriental  
Research Institute, Mysore
- 29999 **OIR1091** **OI18636**  
Ms. No. P. 7170  
**सप्तगाथा**  
**Saptagādhā**  
**Vilāmsōlaipillai**  
1 Folio, 34.5 x 34.3, Palm Leaf,  
Sanskrit, Tamila, Complete, MFL,  
IGNCA, New Delhi, Oriental  
Research Institute, Mysore
- 30000 **OIR1091** **OI18651**  
Ms. No. P. 7181/1  
**सप्तगाथा**  
**Saptagādhā**  
**Vilāmsōlaipillai**  
Folios 7-8, 44 x 3.5, Palm Leaf,  
Sanskrit, Tamila, Complete, MFL,  
IGNCA, New Delhi, Oriental  
Research Institute, Mysore
- 30001 **OIR928** **OI12598**  
Ms. No. P. 5605/10  
**सप्तगान**  
**Saptagāna**  
8B Folio, 38.5 x 3.5, Palm Leaf,  
Sanskrit, Grantha, Incomplete, MFL,  
IGNCA, New Delhi, Oriental  
Research Institute, Mysore

- 30002 **SIR244** **SI3004**  
Ac. No. 14537  
**सप्तज्ञानभूमि**  
**Saptajñānabhūmi**  
1 Folio; L 9, W 31, 23 x 9, Paper,  
Sanskrit, Devanāgarī, Complete,  
MFL, IGNC, New Delhi, Scindia  
Oriental Institute, Vikram  
University, Ujjain
- 30003 **SBR1840** **SB29890**  
P.S. 45022/A.2773  
**सप्तज्ञानभूमिकाकथन**  
**Saptajñānabhūmikākathana**  
1 Folio; L 11, W 12, 8.9 x 4.9, Paper,  
Sanskrit, Devanāgarī, Complete,  
MFL, IGNC, New Delhi, Saraswati  
Bhawan Library, Varanasi
- 30004 **BIR1189** **BI11996**  
Acc. No. 250/1871-72  
**सप्ततिका**  
**Saptatikā**  
96 Folios, 10 x 4 1/2, Paper, Prakrit,  
Devanāgarī, Complete, MFL,  
IGNCA, New Delhi, Bhandarkar  
Oriental Research Institute, Pune
- 30005 **BIR1189** **BI11994**  
Acc. No. 248/1871-72  
**सप्ततिकाटीका**  
**Saptatikāṭikā**  
**Malayagiri**  
63 Folios, 10 1/2 x 4 1/4, Paper,  
Prakrit, Devanāgarī, Complete, MFL,  
IGNCA, New Delhi, Bhandarkar  
Oriental Research Institute, Pune
- 30006 **BIR1189** **BI11995**  
Acc. No. 249/1871-72  
**सप्ततिकाटीका**  
**Saptatikāṭikā**  
**Malayagiri**
- 68 Folios, 10 1/4 x 42, Paper, Prakrit,  
Devanāgarī, Complete, MFL,  
IGNCA, New Delhi, Bhandarkar  
Oriental Research Institute, Pune
- 30007 **BIR1220** **BI12215**  
Acc. No. 213/1873-74  
**सप्ततिटीका**  
**Saptatiṭikā**  
**Malayagiri**  
348 Folios, 8 3/4 x 4 1/2, Paper,  
Sanskrit, Devanāgarī, Complete,  
MFL, IGNC, New Delhi,  
Bhandarkar Oriental Research  
Institute, Pune
- 30008 **SIR244** **SI3003**  
Ac. No. 16338  
**सप्तनाडीचक्र**  
**Saptanāḍīcakra**  
4 Folios; L 16, W 38, 23 x 15, Paper,  
Sanskrit, Devanāgarī, Complete,  
MFL, IGNC, New Delhi, Scindia  
Oriental Institute, Vikram  
University, Ujjain
- 30009 **RSR146** **RS1251**  
**सप्तपदार्थ**  
**Saptapadārtha**  
**Śivāditya Miśra**  
6 Folios, Paper, Sanskrit, Devanāgarī,  
Incomplete, MFL, IGNC, New  
Delhi, Shri Ranbir Sanskrit Research  
Institute, Jammu
- 30010 **RSR146** **RS1252**  
**सप्तपदार्थ**  
**Saptapadārtha**  
**Śivāditya Miśra**  
6 Folios, Paper, Sanskrit, Devanāgarī,  
Incomplete, MFL, IGNC, New  
Delhi, Shri Ranbir Sanskrit Research  
Institute, Jammu

- 30011 **APR39** **AP393**  
Ac. No. 11-33-671  
**सप्तपदार्थ**  
**Saptapadārtha**  
**Mādhava Sarasvatī**  
51 Folios, Illegible, 23 x 9 cm, Paper, Sanskrit, Devanāgarī, Complete, MFL, IGNC A, New Delhi, Anand Ashram Samsthan, Pune
- 30012 **ROD101** **RO1678**  
**RO831**  
**सप्तपदार्थ**  
**Saptapadārtha**  
9 Folios, Paper, Sanskrit, Devanāgarī, Complete, MFL, IGNC A, New Delhi, Rajasthan Oriental Research Institute, Udaipur
- 30013 **SBRA1570** **SB95117**  
Acc. No. 58670(Kha)  
**सप्तपदार्थनिरूपण**  
**Saptapadārthanirūpaṇa**  
Folios 2-51; L 13, W 53, 11.6 x 4.1, Paper, Sanskrit, Devanāgarī, Incomplete, MFL, IGNC A, New Delhi, Saraswati Bhawan Library, Varanasi
- 30014 **SBR1866** **SB30371**  
P.S -48682/Ā-7506  
**सप्तपदार्थी**  
**Saptapadārthī**  
**Śivāditya**  
11 Folios; L 7, W 41, 9.2 x 3.3, Paper, Sanskrit, Devanāgarī, Complete, MFL, IGNC A, New Delhi, Saraswati Bhawan Library, Varanasi
- 30015 **SBR1889** **SB30696**  
**सप्तपदार्थी**  
**Saptapadārthī**  
**Śivāditya Miśra**
- 8 Folios; L 9, W 41, 11 x 4.5, Paper, Sanskrit, Devanāgarī, Complete, MFL, IGNC A, New Delhi, Saraswati Bhawan Library, Varanasi
- 30016 **SBR1889** **SB30697**  
P.S. 46689/P. 5499  
**सप्तपदार्थी**  
**Saptapadārthī**  
**Śivāditya Miśra**  
13 Folios; L 8, W 33, 9.2 x 4.2, Paper, Sanskrit, Devanāgarī, Complete, MFL, IGNC A, New Delhi, Saraswati Bhawan Library, Varanasi
- 30017 **SBR1889** **SB30698**  
**सप्तपदार्थी**  
**Saptapadārthī**  
**Śivāditya Miśra**  
7 Folios; L 12, W 23, 9 x 3.5, Paper, Sanskrit, Devanāgarī, Complete, MFL, IGNC A, New Delhi, Saraswati Bhawan Library, Varanasi
- 30018 **SBR1889** **SB30699**  
P.S. 4669/Ā. 5500  
**सप्तपदार्थी**  
**Saptapadārthī**  
**Mādhava**  
Folios 2-4; L 9, W 31, 7 x 2.6, Paper, Sanskrit, Devanāgarī, Incomplete, MFL, IGNC A, New Delhi, Saraswati Bhawan Library, Varanasi
- 30019 **SBR1905** **SB30998**  
**सप्तपदार्थी**  
**Saptapadārthī**  
**Śivāditya**  
7 Folios; L 9, W 27, 8 x 3, Paper, Sanskrit, Devanāgarī, Complete, MFL, IGNC A, New Delhi, Saraswati Bhawan Library, Varanasi



30020	<b>SBR1924</b>	<b>SB31289</b> N. 7545	<b>Saptapadārthī</b> 15 Folios; L 6, W 33, 9.4 x 4.2, Paper, Sanskrit, Devanāgarī, Complete, MFL, IGNCA, New Delhi, Saraswati Bhawan Library, Varanasi
	<b>सप्तपदार्थी</b> <b>Saptapadārthī</b> <b>Śivāditya</b> 7 Folios; W 42, 9 x 4, Paper, Sanskrit, Devanāgarī, Complete, MFL, IGNCA, New Delhi, Saraswati Bhawan Library, Varanasi		
30021	<b>SBR2002</b>	<b>SB32945</b>	<b>Saptapadārthī</b> <b>Śivāditya Miśra</b> 8 Folios; L 9, W 35, 8.3 x 3.2, Paper, Sanskrit, Devanāgarī, Incomplete, MFL, IGNCA, New Delhi, Saraswati Bhawan Library, Varanasi
	<b>सप्तपदार्थी</b> <b>Saptapadārthī</b> <b>Śivāditya Miśra</b> 1 Folio; L 6, W 52, 10.2 x 2.4, Paper, Sanskrit, Devanāgarī, Incomplete, MFL, IGNCA, New Delhi, Saraswati Bhawan Library, Varanasi		
30022	<b>SBR2018</b>	<b>SB33014</b> P.S. 7994/Ny. 585/D.1748	<b>Saptapadārthī</b> <b>Śivāditya</b> 6 Folios; L 11, W 48, 9.7 x 4.1, Paper, Sanskrit, Devanāgarī, Incomplete, MFL, IGNCA, New Delhi, Saraswati Bhawan Library, Varanasi
	<b>सप्तपदार्थी</b> <b>Saptapadārthī</b> <b>Śivāditya</b> Folios 1, 4-12; L 8, W 29, 7.4 x 2.9, Paper, Sanskrit, Devanāgarī, Incomplete, MFL, IGNCA, New Delhi, Saraswati Bhawan Library, Varanasi		
30023	<b>SBR2018</b>	<b>SB33015</b> N.1*10/21	<b>Saptapadārthī</b> <b>Śivāditya</b> Folios 5-10; L 11, W 32, 9.3 x 3.8, Paper, Sanskrit, Devanāgarī, Incomplete, MFL, IGNCA, New Delhi, Saraswati Bhawan Library, Varanasi
	<b>सप्तपदार्थी</b> <b>Saptapadārthī</b> <b>Śivāditya</b> 19 Folios; W 33, 9.4 x 3.1, Paper, Sanskrit, Devanāgarī, Incomplete, MFL, IGNCA, New Delhi, Saraswati Bhawan Library, Varanasi		
30024	<b>SBR2018</b>	<b>SB33016</b> P.S. 2384/A.P.86	<b>Saptapadārthī</b> 1 Folio; L 10, W 41, 1.2 x 3.8, Paper, Sanskrit, Devanāgarī, Incomplete, MFL, IGNCA, New Delhi, Saraswati Bhawan Library, Varanasi
	<b>सप्तपदार्थी</b>		
30025	<b>SBR2018</b>	<b>SB33018</b> P.S. 8318	<b>Saptapadārthī</b> <b>Śivāditya Miśra</b> 8 Folios; L 9, W 35, 8.3 x 3.2, Paper, Sanskrit, Devanāgarī, Incomplete, MFL, IGNCA, New Delhi, Saraswati Bhawan Library, Varanasi
	<b>सप्तपदार्थी</b> <b>Saptapadārthī</b> <b>Śivāditya Miśra</b> 8 Folios; L 9, W 35, 8.3 x 3.2, Paper, Sanskrit, Devanāgarī, Incomplete, MFL, IGNCA, New Delhi, Saraswati Bhawan Library, Varanasi		
30026	<b>SBR2020</b>	<b>SB33027</b> Ny.4*63/37	<b>Saptapadārthī</b> <b>Śivāditya</b> 6 Folios; L 11, W 48, 9.7 x 4.1, Paper, Sanskrit, Devanāgarī, Incomplete, MFL, IGNCA, New Delhi, Saraswati Bhawan Library, Varanasi
	<b>सप्तपदार्थी</b> <b>Saptapadārthī</b> <b>Śivāditya</b> 6 Folios; L 11, W 48, 9.7 x 4.1, Paper, Sanskrit, Devanāgarī, Incomplete, MFL, IGNCA, New Delhi, Saraswati Bhawan Library, Varanasi		
30027	<b>SBR2020</b>	<b>SB33028</b> N.4*63/13	<b>Saptapadārthī</b> <b>Śivāditya</b> Folios 5-10; L 11, W 32, 9.3 x 3.8, Paper, Sanskrit, Devanāgarī, Incomplete, MFL, IGNCA, New Delhi, Saraswati Bhawan Library, Varanasi
	<b>सप्तपदार्थी</b> <b>Saptapadārthī</b> <b>Śivāditya</b> Folios 5-10; L 11, W 32, 9.3 x 3.8, Paper, Sanskrit, Devanāgarī, Incomplete, MFL, IGNCA, New Delhi, Saraswati Bhawan Library, Varanasi		
30028	<b>SBR3237</b>	<b>SB51819</b>	<b>Saptapadārthī</b> 1 Folio; L 10, W 41, 1.2 x 3.8, Paper, Sanskrit, Devanāgarī, Incomplete, MFL, IGNCA, New Delhi, Saraswati Bhawan Library, Varanasi
	<b>सप्तपदार्थी</b> <b>Saptapadārthī</b> 1 Folio; L 10, W 41, 1.2 x 3.8, Paper, Sanskrit, Devanāgarī, Incomplete, MFL, IGNCA, New Delhi, Saraswati Bhawan Library, Varanasi		

30029	<b>SBRA1525</b>	<b>SB94440</b> P.S. 50797	<b>सप्तपदार्थी</b> <b>Saptapadārthī</b> <b>Śivāditya Miśra</b> 7 Folios; L 13, W 36, 25 x 10, Paper, Sanskrit, Devanāgarī, Complete, MFL, IGNCA, New Delhi, Scindia Oriental Institute, Vikram University, Ujjain
	<b>सप्तपदार्थी</b> <b>Saptapadārthī</b> <b>Vyomaśivāditya Miśra</b> 8 Folios, Paper, Sanskrit, Devanāgarī, Complete, MFL, IGNCA, New Delhi, Saraswati Bhawan Library, Varanasi		
30030	<b>SBRA1546</b>	<b>SB94808</b> P.S. 54096	30034 <b>VMR630</b> <b>VM6735</b> Ac. No. 10299/R(III) 132
	<b>सप्तपदार्थी</b> <b>Saptapadārthī</b> 7 Folios, Paper, Sanskrit, Devanāgarī, complete, MFL, IGNCA, New Delhi, Saraswati Bhawan Library, Varanasi		<b>सप्तपदार्थी</b> <b>Saptapadārthī</b> <b>Śivāditya</b> 9 Folios, Paper, Sanskrit, Devanāgarī, Complete, MFL, IGNCA, New Delhi, Vaidika Samshodhana Mandala, Pune
30031	<b>SBRA1549</b>	<b>SB94850</b> P.S. 65692	30035 <b>VMR630</b> <b>VM6736</b> Ac. No. 11858/R(III) 133
	<b>सप्तपदार्थी</b> <b>Saptapadārthī</b> <b>Śivāditya</b> Folios 1, 3-11, Paper, Sanskrit, Devanāgarī, Incomplete, MFL, IGNCA, New Delhi, Saraswati Bhawan Library, Varanasi		<b>सप्तपदार्थी</b> <b>Saptapadārthī</b> <b>Mādhavākhyā Sarasvatī</b> 53 Folios, Paper, Sanskrit, Devanāgarī, Incomplete, MFL, IGNCA, New Delhi, Vaidika Samshodhana Mandala, Pune
30032	<b>SBRA1597</b>	<b>SB95579</b> P.S. 103409	30036 <b>BIR1185</b> <b>BI11949</b> Acc. No. 741/1871-72
	<b>सप्तपदार्थी</b> <b>Saptapadārthī</b> <b>Śivāditya</b> Folios 1-2, 6-13; L 6, W 32, 1.2 x 3.8, Paper, Sanskrit, Devanāgarī, Incomplete, MFL, IGNCA, New Delhi, Saraswati Bhawan Library, Varanasi		<b>सप्तपदार्थी</b> <b>Saptapadārthī</b> <b>Śivāditya</b> 5 Folios, 10 1/2 x 4 1/2, Paper, Sanskrit, Devanāgarī, Complete, MFL, IGNCA, New Delhi, Bhandarkar Oriental Research Institute, Pune
30033	<b>SIR241</b>	<b>SI2952</b> Ac. No. 5657	

- 30037 **BIR1252** **BI12380** 30041 **BIR1542** **BI14160**  
 Acc. No. 386/1875-76 Acc. No. 695/1883-84
- सप्तपदार्थी**  
**Saptapadārthī**  
**Bhavavidyeśvara**  
 Folios 16-8a, 8a-26a, 9 1/4 x 5 3/4,  
 Paper, Sanskrit, Devanāgarī,  
 Complete, MFL, IGNC, New Delhi,  
 Bhandarkar Oriental Research  
 Institute, Pune
- सप्तपदार्थी**  
**Saptapadārthī**  
**Śivāditya**  
 10 Folios, 9 1/2 by 4, Paper, Sanskrit,  
 Devanāgarī, Incomplete, MFL,  
 IGNC, New Delhi, Bhandarkar  
 Oriental Research Institute, Pune
- 30038 **BIR1367** **BI12992** 30042 **BIR1860** **BI15986**  
 Acc. No. 324/1880-81 Acc. No. 467/1886-92
- सप्तपदार्थी**  
**Saptapadārthī**  
**Śivāditya**  
 9 Folios, 10 1/4 x 4 1/4, Paper,  
 Sanskrit, Devanāgarī, Complete,  
 MFL, IGNC, New Delhi,  
 Bhandarkar Oriental Research  
 Institute, Pune
- सप्तपदार्थी**  
**Saptapadārthī**  
**Śivāditya**  
 8 Folios, 13 x 6 3/4, Paper, Sanskrit,  
 Devanāgarī, Complete, Śaṁvat 1885,  
 MFL, IGNC, New Delhi,  
 Bhandarkar Oriental Research  
 Institute, Pune
- 30039 **BIR1446** **BI13442** 30043 **BIR1992** **BI16961**  
 Acc. No. 289/A 1882-83 Acc. No. 843/1891-95
- सप्तपदार्थी**  
**Saptapadārthī**  
**Śivāditya**  
 13 Folios, 10 1/4 x 3, Paper, Sanskrit,  
 Devanāgarī, Complete, Śaṁvat 1751,  
 MFL, IGNC, New Delhi,  
 Bhandarkar Oriental Research  
 Institute, Pune
- सप्तपदार्थी**  
**Saptapadārthī**  
**Śivāditya**  
 11 Folios, 24 x 10, Paper, Sanskrit,  
 Devanāgarī, Complete, Śaṁvat 1639,  
 MFL, IGNC, New Delhi,  
 Bhandarkar Oriental Research  
 Institute, Pune
- 30040 **BIR1446** **BI13443** 30044 **BIR2041** **BI17521**  
 Acc. No. 290/A 1882-83 Acc. No. 212/1892-95
- सप्तपदार्थी**  
**Saptapadārthī**  
**Śivāditya**  
 4 Folios, 11 1/4 x 4 1/4, Paper,  
 Sanskrit, Devanāgarī, Complete,  
 MFL, IGNC, New Delhi,  
 Bhandarkar Oriental Research  
 Institute, Pune
- सप्तपदार्थी**  
**Saptapadārthī**  
**Śivāditya**  
 5 Folios, 30 x 13 1/2, Paper, Sanskrit,  
 Devanāgarī, Complete, MFL,  
 IGNC, New Delhi, Bhandarkar  
 Oriental Research Institute, Pune

- 30045 **BIR2145** **BI18364**  
Acc. No. 312/1895-1902  
**सप्तपदार्थी**  
**Saptapadārthī**  
**Śivāditya**  
9 Folios, 19 1/2 x 9, Paper, Sanskrit,  
Devanāgarī, Incomplete, MFL,  
IGNCA, New Delhi, Bhandarkar  
Oriental Research Institute, Pune
- 30046 **RIR185** **RI1618**  
Ms. No. 1618  
**सप्तपदार्थी**  
**Saptapadārthī**  
**Śivāditya Miśra**  
14 Folios, Paper, Sanskrit,  
Devanāgarī, Complete, MFL,  
IGNCA, New Delhi, Rajasthan  
Oriental Research Institute, Alwar
- 30047 **RIR185, 186** **RI1619**  
Ms. No. 1619  
**सप्तपदार्थी**  
**Saptapadārthī**  
86 Folios, Paper, Sanskrit,  
Devanāgarī, Incomplete, MFL,  
IGNCA, New Delhi, Rajasthan  
Oriental Research Institute, Alwar
- 30048 **SBR1891** **SB30735**  
P.S. 4868/Ā. 7505  
**सप्तपदार्थीटीका**  
**Saptapadārthīṭikā**  
**Mādhava Sarasvatī**  
50 Folios; L 9, W 35, 10.5 x 4, Paper,  
Sanskrit, Devanāgarī, Complete,  
MFL, IGNCA, New Delhi, Saraswati  
Bhawan Library, Varanasi
- 30049 **SBR1998** **SB32827**  
N. 2482  
**सप्तपदार्थीटीका**  
**Saptapadārthīṭikā**
- Mādhava Sarasvatī**  
Folios 3-4, 6-33; L 8, W 34, 10 x 4.4,  
Paper, Sanskrit, Devanāgarī,  
Incomplete, MFL, IGNCA, New  
Delhi, Saraswati Bhawan Library,  
Varanasi
- 30050 **SBR2002** **SB32938**  
N.4632  
**सप्तपदार्थीटीका**  
**Saptapadārthīṭikā**  
**Mādhava Sarasvatī**  
Folios 6-19, 21-44, 8.8 x 3.4, Paper,  
Sanskrit, Devanāgarī, Incomplete,  
MFL, IGNCA, New Delhi, Saraswati  
Bhawan Library, Varanasi
- 30051 **SBR2083** **SB33796**  
P.S. 9550/D-3299(ka)  
**सप्तपदार्थीटीका**  
**Saptapadārthīṭikā**  
8 Folios; L 12, W 49, 10 x 4.1, Paper,  
Sanskrit, Devanāgarī, Incomplete,  
MFL, IGNCA, New Delhi, Saraswati  
Bhawan Library, Varanasi
- 30052 **SBRA1525** **SB94438**  
P.S. 50525  
**सप्तपदार्थीटीका**  
**Saptapadārthīṭikā**  
52 Folios, Paper, Sanskrit,  
Devanāgarī, Incomplete, MFL,  
IGNCA, New Delhi, Saraswati  
Bhawan Library, Varanasi
- 30053 **BIR1252** **BI12387**  
Acc. No. 398/1875-76  
**सप्तपदार्थीटीका**  
**Saptapadārthīṭikā**  
**Mādhava Sarasvatī**  
38 Folios, 10 x 4 1/2, Paper, Sanskrit,  
Devanāgarī, Complete, MFL,  
IGNCA, New Delhi, Bhandarkar  
Oriental Research Institute, Pune

- 30054 **BIR1253, 1254** **BI12400** 30058 **BIR1834** **BI15762**  
 Acc. No. 419/1875-76 Acc. No. 468/1886-91
- सप्तपदार्थटीका** **सप्तपदार्थटीका**  
**Saptapadārthīṭikā** **Saptapadārthīṭikā**  
**Advayāraṇya** **Śeṣānanta**  
 34 Folios, 11 1/2 x 4 1/2, Paper, 28 Folios, 10 x 4 1/4, Paper, Sanskrit,  
 Sanskrit, Devanāgarī, Complete, Devanāgarī, Complete, Saṁvat 1665,  
 MFL, IGNCA, New Delhi, MFL, IGNCA, New Delhi,  
 Bhandarkar Oriental Research Bhandarkar Oriental Research  
 Institute, Pune Institute, Pune
- 30055 **BIR1446** **BI13444** 30059 **BIR1836** **BI15789**  
 Acc. No. 291/A 1882-83 Acc. No. 470/1886-92
- सप्तपदार्थटीका** **सप्तपदार्थटीका**  
**Saptapadārthīṭikā** **Saptapadārthīṭikā**  
**Jinavardhana Sūri** **Mādhava Sarasvatī**  
 25 Folios, 9 3/4 x 4 1/4, Paper, 33 Folios, Paper, Sanskrit,  
 Sanskrit, Devanāgarī, Complete, Devanāgarī, Complete, MFL,  
 Saṁvat 1758, MFL, IGNCA, New IGNCA, New Delhi, Bhandarkar  
 Delhi, Bhandarkar Oriental Research Oriental Research Institute, Pune  
 Institute, Pune
- 30056 **BIR1792** **BI15473** 30060 **BIR1842** **BI15831**  
 Acc. No. 1390/1884-87 Acc. No. 471/1886-92
- सप्तपदार्थटीका** **सप्तपदार्थटीका**  
**Saptapadārthīṭikā** **Saptapadārthīṭikā**  
**Jinavardhana Sūri** **Mādhava Sarasvatī**  
 39 Folios, 10 x 4 1/4, Paper, Sanskrit, 24 Folios, 10 1/4 x 4 1/4, Paper,  
 Sanskrit, Devanāgarī, Complete, Sanskrit, Devanāgarī, Complete,  
 Devanāgarī, Complete, MFL, Saṁvat 1679, MFL, IGNCA, New  
 IGNCA, New Delhi, Bhandarkar IGNCA, New Delhi, Bhandarkar Oriental Research  
 Oriental Research Institute, Pune Institute, Pune
- 30057 **BIR1792** **BI15474** 30061 **BIR1859** **BI15970**  
 Acc. No. 1391/1884-87 Acc. No. 469/1886-92
- सप्तपदार्थटीका** **सप्तपदार्थटीका**  
**Saptapadārthīṭikā** **Saptapadārthīṭikā**  
**Jinavardhana Sūri** **Mādhava Sarasvatī**  
 33 Folios, 9 3/4 x 4 1/4, Paper, 40 Folios, 9 1/2 x 4 1/4, Paper,  
 Sanskrit, Devanāgarī, Complete, Sanskrit, Devanāgarī, Complete,  
 Saṁvat 1689, MFL, IGNCA, New MFL, IGNCA, New Delhi,  
 Delhi, Bhandarkar Oriental Research Bhandarkar Oriental Research  
 Institute, Pune Institute, Pune

- 30062 **BIR1883** **BI16147** 30066 **SBRA1545** **SB94793**  
 Acc. No. 791/1887-91 P.S 54070
- सप्तपदार्थटीका**  
**Saptapadārthīṭikā**  
**Mādhava Sarasvatī**  
 28 Folios, 10 x 4 1/4, Paper, Sanskrit, Devanāgarī, Complete, MFL, IGNCA, New Delhi, Bhandarkar Oriental Research Institute, Pune
- सप्तपदार्थप्रकाश**  
**Saptapadārthīprakāśa**  
**Keśava Bhaṭṭa**  
 66 Folios, Paper, Sanskrit, Devanāgarī, Complete, MFL, IGNCA, New Delhi, Saraswati Bhawan Library, Varanasi
- 30063 **BIR1941** **BI16648** 30067 **SBR1903** **SB30951**  
 Acc. No. 565/1887-91 N. 13/925
- सप्तपदार्थटीका**  
**Saptapadārthīṭikā**  
**Mādhava**  
 85 Folios, 8 x 3 1/4, Paper, Sanskrit, Devanāgarī, Complete, Samvat 1708, MFL, IGNCA, New Delhi, Bhandarkar Oriental Research Institute, Pune
- सप्तपदार्थमितभाषणी**  
**Saptapadārthīmitabhāṣaṇī**  
**Mādhava Sarasvatī**  
 Folios 62-71; L 7, W 42, Paper, Sanskrit, Devanāgarī, Complete, MFL, IGNCA, New Delhi, Saraswati Bhawan Library, Varanasi
- 30064 **BIR2146** **BI18380** 30068 **SBR1903** **SB30950**  
 Acc. No. 313/1895-1902 N. 13\*45/93
- सप्तपदार्थटीका**  
**Saptapadārthīṭikā**  
**Mādhava Sarasvatī**  
 41 Folios, Folio 26-28 missing, 24 1/2 x 10 1/2, Paper, Sanskrit, Devanāgarī, Incomplete, MFL, IGNCA, New Delhi, Bhandarkar Oriental Research Institute, Pune
- सप्तपदार्थमितभाषा**  
**Saptapadārthīmitabhāṣā**  
**Mādhava**  
 58 Folios; L 8, W 44, 9.9 x 8.5, Paper, Sanskrit, Devanāgarī, Incomplete, MFL, IGNCA, New Delhi, Saraswati Bhawan Library, Varanasi
- 30065 **BIR2163** **BI18514** 30069 **BIR1883** **BI16148**  
 Acc. No. 57/1898-99 Acc. No. 793/1887-91
- सप्तपदार्थटीका**  
**Saptapadārthīṭikā**  
**Jinavardhana Sūri**  
 36 Folios, 30 1/2 x 12, Paper, Sanskrit, Devanāgarī, Complete, Samvat 1532, MFL, IGNCA, New Delhi, Bhandarkar Oriental Research Institute, Pune
- सप्तपदार्थवृत्ति**  
**Saptapadārthīvṛtti**  
**Balabhadra**  
 15 Folios, 10 1/2 x 4, Paper, Sanskrit, Devanāgarī, Complete, MFL, IGNCA, New Delhi, Bhandarkar Oriental Research Institute, Pune

- 30070 **BIR2040** **BI17513**  
Acc. No. 213/1892-95  
**सप्तपदार्थीवृत्ति**  
**Saptapadārthīvr̥tti**  
11 Folios, 26 x 10 1/2, Paper, Sanskrit, Devanāgarī, Incomplete, MFL, IGNCA, New Delhi, Bhandarkar Oriental Research Institute, Pune
- 30071 **SBRA1660** **SB97823**  
P.S. 99963  
**सप्तपदार्थीव्याख्या**  
**Saptapadārthīvyākhyā**  
44 Folios; L 15, W 37, 10.4 x 4.2, Paper, Sanskrit, Devanāgarī, Complete, MFL, IGNCA, New Delhi, Saraswati Bhawan Library, Varanasi
- 30072 **LIR80** **LI1379**  
Acc. No. 153E/1288  
**सप्तपदार्थीसूत्र**  
**Saptapadārthīsūtra**  
**Śivāditya**  
35 Folios, Paper, Sanskrit, Devanāgarī, Complete, Saṁvat 1550, Jinavardhanasūri, MFL, IGNCA, New Delhi, L. D. Institute of Indology, Ahmedabad
- 30073 **LIR80** **LI1382**  
Acc. No. 152E/1488  
**सप्तपदार्थीसूत्रवृत्ति**  
**Saptapadārthīsūtravr̥tti**  
**Śivāditya**  
28 Folios, Paper, Sanskrit, Devanāgarī, Complete, Saṁvat 1527, Jinavardhanasūri, MFL, IGNCA, New Delhi, L. D. Institute of Indology, Ahmedabad
- 30074 **SBR2858** **SB44600**  
P.S 19320/N-4936  
**सप्तपदीविवृति**  
**Saptapadīvivṛti**
- Vallabha**  
Folios 6-64; L 9, W 46, 13.9 x 5.4, Paper, Sanskrit, Devanāgarī, Incomplete, MFL, IGNCA, New Delhi, Saraswati Bhawan Library, Varanasi
- 30075 **OIR355** **OI2828**  
Ms. No. P. 2212  
**सप्तप्रकरणी**  
**Saptaprakarāṇī**  
**Rāmacandrayogī**  
Folios 4, 81, Palm Leaf, Sanskrit, Telugu, Complete, MFL, IGNCA, New Delhi, Oriental Research Institute, Mysore
- 30076 **GCRA134** **GL42828**  
1468/SD 1345/15393  
**सप्तभङ्गीतरङ्गिणी**  
**Saptabhaṅgītarāṅgiṇī**  
Folios 49-121, Paper, Sanskrit, Devanāgarī, Complete, MFL, IGNCA, New Delhi, Government Oriental Manuscript Library & Research Centre, Chennai
- 30077 **SBR1691** **SB28301**  
P.S. 3437/PR. 22 (Kha)  
**सप्तभङ्गीनयनिरूपण**  
**Saptabhaṅgīnayanirūpaṇa**  
134 Folios; L 13, W 46, 11.6 x 6, Paper, Sanskrit, Devanāgarī, Complete, MFL, IGNCA, New Delhi, Saraswati Bhawan Library, Varanasi
- 30078 **SBR1840** **SB29888**  
N. 12/1102  
**सप्तभूमिका**  
**Saptabhūmikā**  
3 Folios; L 6, W 17, 9.5" x 4.1", Paper, Sanskrit, Devanāgarī, Incomplete, MFL, IGNCA, New Delhi, Saraswati Bhawan Library, Varanasi

- 30079 **SBR1840** **SB29891** 30084 **TLR496** **TL5610**  
 N. 11/413 B. 9748-D/7760
- सप्तभूमिकानिरूपण**  
**Saptabhūmikānirūpaṇa**  
 2 Folios; L 13, W 30, 8.2 x 4, Paper, Sanskrit, Devanāgarī, Complete, MFL, IGNCA, New Delhi, Saraswati Bhawan Library, Varanasi
- सप्तश्लोकी**  
**Saptaśloki**  
 1 Folio, Palm Leaf, Sanskrit, Grantha, Complete, इति सप्तश्लोकी प्रकरणं समाप्तम्।।, MFL, IGNCA, New Delhi, Maharaja Sarfoji Saraswati Mahal Library, Thanjavur
- 30080 **SBR1840** **SB29889** 30085 **BIR618** **BI5244**  
 N. 12/1161 730/1884-87
- सप्तभूमिकाविचार**  
**Saptabhūmikāvicāra**  
 5 Folios; L 9, W 30, 4.9 x 3.7, Paper, Sanskrit, Devanāgarī, Complete, MFL, IGNCA, New Delhi, Saraswati Bhawan Library, Varanasi
- सप्तश्लोकीटीका**  
**Saptaślokiṭīkā**  
**Hari Rāya**  
 23 Folios; L 10, W 29, 9 1/2 x 5 1/4, Paper, Sanskrit, Devanāgarī, Complete, नमामि श्रईमदाचार्यचरणंबुरुहद्वयं। थत्कपालेशतो बुद्धिः श्रीमत्प्रभुत्कृतौ भवेत्।।, श्रीमद्वल्लभपादाब्जकृबयासक्तमानसा। सप्तश्लोकस्यविवृत्तिं लिखिता रामसूनुना।, इति श्रीमन्निजाचार्यदासानुदास श्रीहरिरायजिविरचिता सप्तश्लोकविवृत्तिः।।, MFL, IGNCA, New Delhi, Bhandarkar Oriental Research Institute, Pune
- 30081 **BIR1993** **BI16982**  
 Acc. No. 729/1891-95
- सप्तयोगभूमिका**  
**Saptayogabhūmikā**  
 10 Folios, 20 x 12, Paper, Sanskrit, Devanāgarī, Incomplete, MFL, IGNCA, New Delhi, Bhandarkar Oriental Research Institute, Pune
- 30082 **BIR1221** **BI12231**  
 Acc. No. 255/1873-74
- सप्तव्यसनवृत्ति**  
**Saptavyasanavṛtti**  
 96 Folios, 10 1/2 x 3 3/4, Paper, Sanskrit, Devanāgarī, Incomplete, MFL, IGNCA, New Delhi, Bhandarkar Oriental Research Institute, Pune
- 30086 **SBR2859** **SB44621**  
 P.S 19322/N-4938
- सप्तश्लोकीविवृति**  
**Saptaślokiṅivivṛti**  
**Hariṇya**  
 27 Folios; L 9, W 26, 9.2 x 4.4, Paper, Sanskrit, Devanāgarī, Complete, MFL, IGNCA, New Delhi, Saraswati Bhawan Library, Varanasi
- 30083 **SBR1617** **SB27576** 30087 **SBR2859** **SB44616**  
 P. 2484 (Ka) P.S 19323/N-4939
- सप्तश्लोकी**  
**Saptaśloki**  
 40 Folios; L 11, W 53, 11.9 x 6.1, Paper, Sanskrit, Devanāgarī, Complete, MFL, IGNCA, New Delhi, Saraswati Bhawan Library, Varanasi
- सप्तश्लोकीव्याख्या**  
**Saptaślokiṅvyākhyā**  
 5 Folios; L 9, W 39, 13.8 x 5.9, Paper, Sanskrit, Devanāgarī, Incomplete, MFL, IGNCA, New Delhi, Saraswati Bhawan Library, Varanasi



- 30088 **SBR2859** **SB44615**  
P.S 19321/N-4937  
**सप्तश्लोकीसविवृति**  
**Saptaślokiśavivṛti**  
**Viṭṭhaleśvara**  
22 Folios; L 9, W 30, 8.1 x 4.3, Paper, Sanskrit, Devanāgarī, Incomplete, MFL, IGNCA, New Delhi, Saraswati Bhawan Library, Varanasi
- 30089 **APR91** **AP835**  
Ac. No. 1-1-12  
**सप्तसमासी**  
**Saptamsamāsī**  
**Rāmadāsa**  
12 Folios, 30 x 13 cm, Paper, Marathi, Devanāgarī, Complete, MFL, IGNCA, New Delhi, Anand Ashram Samsthan, Pune
- 30090 **SBRA1426** **SB93062**  
P.S. 106402  
**सप्तसूत्रदीक्षा**  
**Saptasūtradīkṣā**  
Folios 2-16; L 10, W 34, 10.5 x 4.5, Paper, Sanskrit, Devanāgarī, Incomplete, MFL, IGNCA, New Delhi, Saraswati Bhawan Library, Varanasi
- 30091 **RRR129** **RR1629**  
P. S. 25084  
**सप्तसूत्रोपनिषद्**  
**Saptasūtropaniṣad**  
8 Folios, Paper, Sanskrit, Devanāgarī, Complete, MFL, IGNCA, New Delhi, Rajasthan Oriental Research Institute, Jodhpur
- 30092 **SBR1564** **SB26940**  
P.S. 39231/N. 12/1123 (K)  
**सप्ताष्टक**  
**Saptāṣṭaka**
- 19 Folios; L 11, W 31, Paper, Sanskrit, Devanāgarī, Incomplete, MFL, IGNCA, New Delhi, Saraswati Bhawan Library, Varanasi
- 30093 **GCR2666** **GL36807**  
S.D. 4724/2619  
**सप्ताहरीव्याख्या**  
**Saptāharīvyākhyā**  
2 Folios, Palm Leaf, Sanskrit, Telugu, Incomplete, MFL, IGNCA, New Delhi, Government Oriental Manuscript Library & Research Centre, Chennai
- 30094 **SBRA1339** **SB91522**  
P.S. 56322  
**सप्रबोधसुधाकर**  
**Saprabodhasudhākara**  
4 Folios; L 11, W 59, Paper, Sanskrit, Devanāgarī, Complete, MFL, IGNCA, New Delhi, Saraswati Bhawan Library, Varanasi
- 30095 **SBR2848** **SB44429**  
P.S -43189  
**सफलप्रवृत्तिनिर्णय**  
**Saphalapravṛttinirṇaya**  
**Rāmanārāyaṇa**  
11 Folios; L 11, W 28, 10.4 x 5.8, Paper, Sanskrit, Devanāgarī, Complete, MFL, IGNCA, New Delhi, Saraswati Bhawan Library, Varanasi
- 30096 **BIR2187** **BI18758**  
Acc. No. 671/1899-1915  
**सभाशृङ्गार**  
**Sabhāśṛṅgāra**  
22 Folios, 26 1/2 x 11 1/2, Paper, Old Hindi, Devanāgarī, Incomplete, Śaṁvat 1781, MFL, IGNCA, New Delhi, Bhandarkar Oriental Research Institute, Pune

- 30097 **SBR1923** **SB31262** 78 Folios, 11 x 5 1/4, Paper, Old Hindi, Devanāgarī, Complete, Saṁvat 1883, MFL, IGNC, New Delhi, Bhandarkar Oriental Research Institute, Pune  
**सभासंवाद**  
**Sabhāsamvāda**  
13 Folios; L 8, W 41, 9.7 x 4.5, Paper, Sanskrit, Devanāgarī, Complete, MFL, IGNC, New Delhi, Saraswati Bhawan Library, Varanasi
- 30098 **SBR1836** **SB29802** P.S 31508/S.Yo. 160  
**समनस्कयोगशास्त्र**  
**Samanaskayogaśāstra**  
99 Folios; L 13, W 19, 13 x 5, Paper, Sanskrit, Baṁgalā, Complete, MFL, IGNC, New Delhi, Saraswati Bhawan Library, Varanasi
- 30099 **BIR1282, 1283** **BI12512** Acc. No. 682/1875-76  
**समयसार**  
**Samayasāra**  
122 Folios, Folio 1a, 137b blank, Folio 4, 89, 90-100 ... Are missing, 10 3/4 x 4 1/4, Paper, Sanskrit, Devanāgarī, Complete, Saṁvat 1790, MFL, IGNC, New Delhi, Bhandarkar Oriental Research Institute, Pune
- 30100 **BIR1450** **BI13476** Acc. No. 462/A 1882-83  
**समयसार**  
**Samayasāra**  
**Kundakundācārya**  
148 Folios, Folios 1-6 missing, 9 3/4 x 4 1/4, Paper, Sanskrit, Devanāgarī, Complete, MFL, IGNC, New Delhi, Bhandarkar Oriental Research Institute, Pune
- 30101 **BIR1848** **BI15858** Acc. No. 1488/1886-92  
**समयसार**  
**Samayasāra**
- 30102 **BIR1900** **BI16337** Acc. No. 1036/1887-91  
**समयसार**  
**Samayasāra**  
**Amṛtacandra**  
72 Folios, 10 3/4 x 4 1/2, Paper, Sanskrit, Devanāgarī, Complete, MFL, IGNC, New Delhi, Bhandarkar Oriental Research Institute, Pune
- 30103 **BIR2006** **BI17128** Acc. No. 1134/1891-95  
**समयसार**  
**Samayasāra**  
25 Folios, 26 x 11, Paper, Prakrit, Sanskrit, Devanāgarī, Complete, Saṁvat 1469, MFL, IGNC, New Delhi, Bhandarkar Oriental Research Institute, Pune
- 30104 **BIR2006** **BI17137** Acc. No. 1133/1891-95  
**समयसार**  
**Samayasāra**  
20 Folios, 26 x 11, Paper, Prakrit, Gujarati, Devanāgarī, Complete, MFL, IGNC, New Delhi, Bhandarkar Oriental Research Institute, Pune
- 30105 **BIR2050** **BI17609** Acc. No. 979/1892-95  
**समयसार**  
**Samayasāra**  
65 Folios, 33 x 20, Paper, Prakrit, Sanskrit, Devanāgarī, Complete, MFL, IGNC, New Delhi, Bhandarkar Oriental Research Institute, Pune

- 30106 **BIR2151** **BI18429**  
Acc. No. 854/1895-1902  
**समयसार**  
**Samayasāra**  
**Kundakundācārya**  
153 Folios, 29 1/2 x 13, Paper, Sanskrit, Devanāgarī, Complete, MFL, IGNC A, New Delhi, Bhandarkar Oriental Research Institute, Pune
- 30107 **OIR154** **OI1652**  
Ms. No. P. 1027  
**समयसार**  
**Samayasāra**  
**Kundakundācārya**  
78 Folios, Palm Leaf, Sanskrit, Kannaḍa, Complete, MFL, IGNC A, New Delhi, Oriental Research Institute, Mysore
- 30108 **BIR1930** **BI16561**  
Acc. No. 1284/1887-91  
**समयसारप्रकरण**  
**Samayasāraprakaraṇa**  
20 Folios, 10 1/4 x 4 1/4, Paper, Sanskrit, Devanāgarī, Complete, MFL, IGNC A, New Delhi, Bhandarkar Oriental Research Institute, Pune
- 30109 **LIR80** **LI1389**  
Acc. No. 3597E/3022  
**समयसारप्रकरण**  
**Samayasāraprakaraṇa**  
**Amṛtacandra Sūri**  
93 Folios, Paper, Sanskrit, Devanāgarī, Complete, Saṁvat 1914, Devendrakīrti, MFL, IGNC A, New Delhi, L. D. Institute of Indology, Ahmedabad
- 30110 **LIR81** **LI1410**  
Acc. No. 3596/5558  
**समयसारप्रकरण**
- Samayasāraprakaraṇa**  
**Devānandācārya**  
28 Folios, Paper, Sanskrit, Devanāgarī, Incomplete, Saṁvat 1550, MFL, IGNC A, New Delhi, L. D. Institute of Indology, Ahmedabad
- 30111 **LIR81** **LI1415**  
Acc. No. 3595/6436  
**समयसारप्रकरण**  
**Samayasāraprakaraṇa**  
**Amṛtacandra Sūri**  
17 Folios, Paper, Sanskrit, Devanāgarī, Complete, Saṁvat 1750, MFL, IGNC A, New Delhi, L. D. Institute of Indology, Ahmedabad
- 30112 **BIR1283** **BI12513**  
Acc. No. 683/1875-76  
**समयसारव्याख्या**  
**Samayasāravvyākhyā**  
61 Folios, 11 1/4 x 5 1/4, Paper, Prakrit, Devanāgarī, Complete, MFL, IGNC A, New Delhi, Bhandarkar Oriental Research Institute, Pune
- 30113 **RRR61** **RR903**  
Ms. No. 19216  
**समरसमाला**  
**Samarasamālā**  
**Sūracandra**  
3 Folios, Paper, Sanskrit, Devanāgarī, Complete, MFL, IGNC A, New Delhi, Rajasthan Oriental Research Institute, Jodhpur
- 30114 **SBR2864** **SB44727**  
P.S. 5801  
**समर्पणगद्यार्थ**  
**Samarpaṇagadyārtha**  
**Vallabha**  
17 Folios; L 9, W 27, 8.4 x 4.3, Paper, Sanskrit, Devanāgarī, Complete, MFL, IGNC A, New Delhi, Saraswati Bhawan Library, Varanasi

- 30115 **SBR2865** **SB44742**  
P.S. 19324  
**समर्पणगद्यार्थ**  
**Samarpaṇagadyārtha**  
**Vallabha**  
Folios 1-11, 11-14; L 9, W 41, 12.5 x 4.8, Paper, Sanskrit, Devanāgarī, Complete, MFL, IGNC, New Delhi, Saraswati Bhawan Library, Varanasi
- 30116 **BIR618** **BI5245**  
274/1882-83  
**समर्पणगद्यार्थ**  
**Samarpaṇagadyārtha**  
**Vallabha**  
18 Folios; L 7, W 36, 10 1/8 x 4 3/8, Paper, Sanskrit, Devanāgarī, Complete, नत्वा श्रीवल्लभाचार्यान् श्रीकृष्णस्य स्वरूपिणः। तत्समर्पणगद्यार्थं वर्णयामि यथामतिः॥, एतेन भक्तिबीजभावः सर्वभगवच्छास्त्राणामाशयस्तज्जनकत्वेन समर्पणस्य भजनाधिरूपत्वमिति सर्वमनवद्यम्॥, संवत् सप्तदश एकाशीततमे वर्षे अश्विन वदी पंचमी भृगुवासरे लिखितमिदं भगवच्छास्यं॥, Saṁvat 1781, MFL, IGNC, New Delhi, Bhandarkar Oriental Research Institute, Pune
- 30117 **LIR59** **LI1175**  
Acc. No. 483/9321/1  
**समवसरणविचार**  
**Samavasaraṇavicāra**  
Folios 1-12b, Paper, Prakrit, Devanāgarī, Complete, Saṁvat 1750, MFL, IGNC, New Delhi, L. D. Institute of Indology, Ahmedabad
- 30118 **BIR2103** **BI18048**  
Acc. No. 636/1895-98  
**समवसरणस्तवावचूरि**  
**Samavasaraṇastavāvachūri**  
**Dharmaghoṣa Sūri**
- 30119 **BIR1174** **BI11895**  
Acc. No. 57/1870-71  
**समवसरणावचूरि**  
**Samavasaraṇāvachūri**  
2 Folios, 9 1/4 x 4 1/2, Paper, Prakrit, Sanskrit, Devanāgarī, Complete, MFL, IGNC, New Delhi, Bhandarkar Oriental Research Institute, Pune
- 30120 **SBR2086** **SB33927**  
P.S. 16708  
**समवायलक्षणविचार**  
**Samavāyalakṣaṇavicāra**  
1 Folio; L 34, W 22, 9.4 x 3.6, Paper, Sanskrit, Devanāgarī, Complete, MFL, IGNC, New Delhi, Saraswati Bhawan Library, Varanasi
- 30121 **SBR1945** **SB31731**  
Ny.1063/A.P.Ny.97  
**समवायवादार्थ**  
**Samavāyavādārtha**  
4 Folios; L 11, W 45, 11.5 x 4.7, Paper, Sanskrit, Devanāgarī, Complete, MFL, IGNC, New Delhi, Saraswati Bhawan Library, Varanasi
- 30122 **BIR2090** **BI18006**  
Acc. No. 644/1895-98  
**समाचारी**  
**Samācārī**  
**Tilakācārya**  
30 Folios, 26 1/2 x 12 1/2, Paper, Sanskrit, Devanāgarī, Complete, Saṁvat 1951, MFL, IGNC, New Delhi, Bhandarkar Oriental Research Institute, Pune

- 30123 **GCR913** **GL14836**  
S.D.1870/R. 4387  
**समाधिक्रम**  
**Samādhikrama**  
15 Folios, Palm Leaf, Sanskrit, Grantha, Incomplete, MFL, IGNCA, New Delhi, Government Oriental Manuscript Library & Research Centre, Chennai
- 30124 **BIR1221** **BI12216**  
Acc. No. 214/1873-74  
**समाधितन्त्रबालावबोध**  
**Samādhitantrabālāvabodha**  
179 Folios, 10 x 4 1/4, Paper, Prakrit, Sanskrit, Devanāgarī, Complete, MFL, IGNCA, New Delhi, Bhandarkar Oriental Research Institute, Pune
- 30125 **BIR2053** **BI17626**  
Acc. No. 980/1892-95  
**समाधितन्त्रसूत्रबालावबोध**  
**Samādhitantrasūtrabālāvabodha**  
69 Folios, 27 1/2 x 14 1/2, Paper, Sanskrit, Devanāgarī, Complete, Śaṃvat 1794, MFL, IGNCA, New Delhi, Bhandarkar Oriental Research Institute, Pune
- 30126 **OIRA579** **OI24349**  
4298/Ms. No. C 2558/1  
**समाधिदीपिका**  
**Samāhidīpikā**  
**Puṇṇaprakāśānanda**  
34 Folios, Paper, Sanskrit, Telugu, Complete, MFL, IGNCA, New Delhi, Oriental Research Institute, Mysore
- 30127 **VTR72** **VT822**  
Ms. No. 552/2  
**समाधिप्रकरण**  
**Samāhiprakaraṇa**
- 2 Folios, Palm Leaf, Sanskrit, Malayālam, Complete, MFL, IGNCA, New Delhi, Vaidyamadham Valiya Narayanan Nambōdari Dakshinamoorthy Trust, Kerala
- 30128 **OIR796** **OI8326**  
Ms. No. P. 4694/2  
**समाधिप्रकरण**  
**Samāhiprakaraṇa**  
**Vivaraṇa Yati**  
4 Folios, 33 x 4, Palm Leaf, Sanskrit, Telugu, Complete, MFL, IGNCA, New Delhi, Oriental Research Institute, Mysore
- 30129 **SBRA2384** **SB111106**  
Acc. No.53351  
**समाधियोगसटीक**  
**Samādhivyogasaṭīka**  
16 Folios; L 12, W 32, 11.5 x 5, Paper, Sanskrit, Devanāgarī, Incomplete, MFL, IGNCA, New Delhi, Saraswati Bhawan Library, Varanasi
- 30130 **OIR197** **OI1940**  
Ms. No. P 1310  
**समाधिरत्न**  
**Samādhiratna**  
**Appayaśivācārya**  
148 Folios, Palm Leaf, Sanskrit, Grantha, Incomplete, MFL, IGNCA, New Delhi, Oriental Research Institute, Mysore
- 30131 **GCR2177** **GL29483**  
S.R. 8235/R. 18507  
**समाधिलक्षण**  
**Samādhilakṣaṇa**  
3 Folios, Palm Leaf, Sanskrit, Grantha, Complete, MFL, IGNCA, New Delhi, Government Oriental Manuscript Library & Research Centre, Chennai

- 30132 **GCR2766** **GL38476**  
S.R. 8235/R. 18507  
**समाधिलक्षण**  
**Samādhilakṣaṇa**  
3 Folios; L 10-12, W 20-22, Palm Leaf, Sanskrit, Grantha, Complete, Begins on folios 100a-102b, Contains 1-23 stanzas only, शूक्लावरधरं विष्णुं शशिवर्णं चतुर्भुजं प्रसन्नवदनं ध्यायेत् सर्वं विघ्नोपशान्तये।।, MFL, IGNC, New Delhi, Government Oriental Manuscript Library & Research Centre, Chennai
- 30133 **OIR954** **OI14005**  
P.5779/25  
**समाधिलक्षण**  
**Samādhilakṣaṇa**  
Folios 91-92, 35.5 x 3c.m., Palm Leaf, Sanskrit, Telugu, Complete, MFL, IGNC, New Delhi, Oriental Research Institute, Mysore
- 30134 **SBR3218** **SB51556**  
**समाधिविधि**  
**Samādhividhi**  
4 Folios; L 8, 8.7 x 4, Paper, Sanskrit, Devanāgarī, Complete, MFL, IGNC, New Delhi, Saraswati Bhawan Library, Varanasi
- 30135 **GCRA248** **GL44276**  
3201/SR-5424/ R18005  
**समाधिविधि**  
**Samādhividhi**  
42 Folios, Paper, Sanskrit, Devanāgarī, Complete, Comentry On Vedantasarasangraha, MFL, IGNC, New Delhi, Government Oriental Manuscript Library & Research Centre, Chennai
- 30136 **SBR2982** **SB46520**  
P.S 25556
- समाधिविलास**  
**Samādhivilāsa**  
**Muktābāi**  
Folios 3-42; L 11, W 22, 7.5 x 5.6, Paper, Sanskrit, Devanāgarī, Incomplete, MFL, IGNC, New Delhi, Saraswati Bhawan Library, Varanasi
- 30137 **BIR2202** **BI18900**  
Acc. No. 810/1899-1915  
**समाधिशतकटीका**  
**Samādhīśatakaṭikā**  
**Prabhācandra**  
36 Folios, 13 x 12 1/2, Paper, Sanskrit, Devanāgarī, Complete, MFL, IGNC, New Delhi, Bhandarkar Oriental Research Institute, Pune
- 30138 **BIR2056** **BI17654**  
Acc. No. 981/1892-95  
**समाधिशतकवृत्ति**  
**Samādhīśatakavṛtti**  
**Prabhācandra**  
19 Folios, 30 x 14, Paper, Sanskrit, Devanāgarī, Complete, Śamvat 1795, MFL, IGNC, New Delhi, Bhandarkar Oriental Research Institute, Pune
- 30139 **GCR385** **GL7581**  
S.D. 3228/14794  
**समाधिशतकावतारिकासहित**  
**Samādhīśatakāvatārikāsahita**  
**Pūjyapāda**  
12 Folios, Palm Leaf, Sanskrit, Grantha, Complete, MFL, IGNC, New Delhi, Government Oriental Manuscript Library & Research Centre, Chennai

- 30140 OIRA165 OI21167  
1087/Ms. No. B 628  
**समाधिसरणि**  
**Samādhisarāṇi**  
**Kṛṣṇa Śarmā**  
15 Folios, Paper, Sanskrit, Kannaḍa,  
Complete, MFL, IGNCA, New Delhi,  
Oriental Research Institute, Mysore
- 30141 GCRA370 GL46867  
6286/18507  
**समाधीलक्षण**  
**Samādhilakṣaṇa**  
1 Folio, Palm Leaf, Sanskrit, Grantha,  
Complete, MFL, IGNCA, New Delhi,  
Government Oriental Manuscript  
Library & Research Centre, Chennai
- 30142 GCR204 GL3666  
S.R. 889/R 2212 (b)  
**समानबलविचार**  
**Samānabalavicāra**  
**Vijayarāghava**  
19 Folios, Paper, Sanskrit, Grantha,  
Incomplete, MFL, IGNCA, New  
Delhi, Government Oriental  
Manuscript Library & Research  
Centre, Chennai
- 30143 SBR1614 SB27539  
P.S. 42502/Ā. 1306  
**समानशतक**  
**Samānaśataka**  
**Dattātreyā**  
Folios 5, 7-148; L 10, W 26, 13.2 x 5.1,  
Paper, Sanskrit, Devanāgarī,  
Incomplete, MFL, IGNCA, New  
Delhi, Saraswati Bhawan Library,  
Varanasi
- 30144 OIRA812 OI26845  
6809/Ms. No. C 4671/6
- समानाधिकरणपत्राणि**  
**Samānādhikaraṇapatrāṇi**  
15 Folios, Paper, Sanskrit,  
Devanāgarī, Incomplete, MFL,  
IGNCA, New Delhi, Oriental  
Research Institute, Mysore
- 30145 RSR151 RS1349  
**समानाधिकरण्यगणमात्रकारणताविचार**  
**Samānādhikaraṇyagaṇamātrākāraṇatāvicāra**  
5 Folios, Paper, Sanskrit, Devanāgarī,  
Complete, MFL, IGNCA, New Delhi,  
Shri Ranbir Sanskrit Research  
Institute, Jammu
- 30146 OIR927 OI12559  
Ms. No. P. 5599/2  
**समानाधिकरण्यवाद**  
**Samānādhikaraṇyavāda**  
**Anantārya**  
Folios 16-23, 44 x 4, Palm Leaf,  
Sanskrit, Grantha, Complete, MFL,  
IGNCA, New Delhi, Oriental  
Research Institute, Mysore
- 30147 SBRA1528 SB94529  
P.S 53661  
**समानाधिकरण्यविचार**  
**Samānādhikaraṇyavicāra**  
7 Folios, Paper, Sanskrit, Devanāgarī,  
Complete, MFL, IGNCA, New Delhi,  
Saraswati Bhawan Library, Varanasi
- 30148 OIRA563 OI24185  
4129/Ms. No. C 2510/2  
**समान्यवाद**  
**Samānyavāda**  
**Jayarāma**  
12 Folios, Paper, Sanskrit, Kannaḍa,  
Complete, MFL, IGNCA, New Delhi,  
Oriental Research Institute, Mysore

30149	<b>SBRA1599</b>	<b>SB95630</b> P.S. 68108	Folios 1-10, 1-3; L 9, W 56, 11.4 x 3.5, Paper, Sanskrit, Maithilī, Complete, MFL, IGNC A, New Delhi, Saraswati Bhawan Library, Varanasi
	<b>समाप्तविचार</b> <b>Samāptavicāra</b> <b>Rāmbhadra Bhaṭṭācārya</b> 7 Folios; L 5, W 101, 18.2 x 2.3, Paper, Sanskrit, Baṅgalā, Complete, MFL, IGNC A, New Delhi, Saraswati Bhawan Library, Varanasi		
30150	<b>RCR432</b>	<b>RC3163</b> Acc. No. 504H	19 Folios; L 5, W 67, 12.5 x 2.1, Paper, Sanskrit, Baṅgalā, Complete, MFL, IGNC A, New Delhi, Saraswati Bhawan Library, Varanasi
	<b>समाप्तिवादार्थ</b> <b>Samāptivādārtha</b> <b>Gopālatātācārya</b> 4 Folios, Cardboard Paper, Sanskrit, Malayālam, Complete, MFL, IGNC A, New Delhi, Sri Rama Varma Govt. Sanskrit college, Tripunithura		
30151	<b>SBRA1569</b>	<b>SB95101</b> Acc. No. 57358	12 Folios; L 9, W 63, 12.3 x 3.5, Paper, Sanskrit, Baṅgalā, Complete, MFL, IGNC A, New Delhi, Saraswati Bhawan Library, Varanasi
	<b>समासतत्त्व</b> <b>Samāsatattva</b> <b>Jayarāma</b> 6 Folios; L 9, W 40, 11.7 x 5.2, Paper, Sanskrit, Devanāgarī, Complete, MFL, IGNC A, New Delhi, Saraswati Bhawan Library, Varanasi		
30152	<b>SBRA1612</b>	<b>SB96279</b>	8 Folios; L 12, W 60, 12.3 x 4.5, Paper, Sanskrit, Devanāgarī, Complete, MFL, IGNC A, New Delhi, Saraswati Bhawan Library, Varanasi
	<b>समासतत्त्व</b> <b>Samāsatattva</b> <b>Rāmabhadrasārvabhauma</b> 3 Folios; L 9, W 78, 15.7 x 3.3, Paper, Sanskrit, Baṅgalā, Incomplete, MFL, IGNC A, New Delhi, Saraswati Bhawan Library, Varanasi		
30153	<b>SBRA1631</b>	<b>SB97079</b>	Folios 2-31; L 9, W 30, 11.9 x 5.4, Paper, Sanskrit, Devanāgarī, Incomplete, MFL, IGNC A, New Delhi, Saraswati Bhawan Library, Varanasi
	<b>समासलक्षण</b> <b>Samāsalakṣaṇa</b>		
30154	<b>SBR1936</b>	<b>SB31534</b> Ā. 3533	19 Folios; L 5, W 67, 12.5 x 2.1, Paper, Sanskrit, Baṅgalā, Complete, MFL, IGNC A, New Delhi, Saraswati Bhawan Library, Varanasi
	<b>समासवाद</b> <b>Samāsavāda</b> <b>Bhavānandasiddhāntavāgīśa</b>		
30155	<b>SBR1936</b>	<b>SB31535</b> P.S. 43536/Ā. 3534	12 Folios; L 9, W 63, 12.3 x 3.5, Paper, Sanskrit, Baṅgalā, Complete, MFL, IGNC A, New Delhi, Saraswati Bhawan Library, Varanasi
	<b>समासवाद</b> <b>Samāsavāda</b> <b>Jayarāmapaṅcānana</b>		
30156	<b>SBR1952</b>	<b>SB31942</b>	8 Folios; L 12, W 60, 12.3 x 4.5, Paper, Sanskrit, Devanāgarī, Complete, MFL, IGNC A, New Delhi, Saraswati Bhawan Library, Varanasi
	<b>समासवाद</b> <b>Samāsavāda</b> <b>Jayarāma</b>		
30157	<b>SBR1952</b>	<b>SB31944</b> Nyā.1092	Folios 2-31; L 9, W 30, 11.9 x 5.4, Paper, Sanskrit, Devanāgarī, Incomplete, MFL, IGNC A, New Delhi, Saraswati Bhawan Library, Varanasi
	<b>समासवाद</b> <b>Samāsavāda</b>		



30158	<b>SBR2079</b>	<b>SB33744</b> Nyā.1149/833/34	<b>Samāsavāda</b> <b>Govinda Bhaṭṭācārya</b> 10 Folios; L 7, W 79, 18 x 3.2, Paper, Sanskrit, Baṅgalā, Complete, MFL, IGNCA, New Delhi, Saraswati Bhawan Library, Varanasi
	<b>समासवाद</b> <b>Samāsavāda</b> <b>Govinda Bhaṭṭācārya</b> Folios 3-9; L 10, W 85, 17.9 x 4.3, Paper, Sanskrit, Baṅgalā, Complete, MFL, IGNCA, New Delhi, Saraswati Bhawan Library, Varanasi		
30159	<b>SBR2079</b>	<b>SB33745</b> Nyā-1145	<b>Samāsavāda</b> <b>Govinda Bhaṭṭācārya</b> 5 Folios; W 71, 18.2 x 4.2, Paper, Sanskrit, Baṅgalā, Complete, MFL, IGNCA, New Delhi, Saraswati Bhawan Library, Varanasi
	<b>समासवाद</b> <b>Samāsavāda</b> <b>Govinda Bhaṭṭācārya</b> 5 Folios; W 71, 18.2 x 4.2, Paper, Sanskrit, Baṅgalā, Complete, MFL, IGNCA, New Delhi, Saraswati Bhawan Library, Varanasi		
30160	<b>SBR2100</b>	<b>SB34169</b> P.S. 6059	<b>Samāsavāda</b> <b>Jayarāma</b> 19 Folios, Paper, Sanskrit, Devanāgarī, Complete, MFL, IGNCA, New Delhi, Shri Ranbir Sanskrit Research Institute, Jammu
	<b>समासवाद</b> <b>Samāsavāda</b> <b>Govinda Bhaṭṭācārya</b> 9 Folios; L 10, 18.4 x 4.5, Paper, Sanskrit, Baṅgalā, Complete, MFL, IGNCA, New Delhi, Saraswati Bhawan Library, Varanasi		
30161	<b>SBRA1546</b>	<b>SB94806</b> P.S 54096	<b>Samāsavāda</b> <b>Nyāyapañcānana Jayarāma</b> 13 Folios, Paper, Sanskrit, Devanāgarī, Complete, MFL, IGNCA, New Delhi, Uttarakhand Sanskrit Academy, Haridwar
	<b>समासवाद</b> <b>Samāsavāda</b> <b>Rāmacandrasārvabhauma</b> 11 Folios, Paper, Sanskrit, Devanāgarī, Complete, MFL, IGNCA, New Delhi, Saraswati Bhawan Library, Varanasi		
30162	<b>SBRA1630</b>	<b>SB97058</b> P.S. 60501	<b>Samāsavāda</b> <b>Nyāyapañcānana Jayarāma</b> 13 Folios, Paper, Sanskrit, Devanāgarī, Complete, MFL, IGNCA, New Delhi, Uttarakhand Sanskrit Academy, Haridwar
	<b>समासवाद</b>		
			<b>Samāsavāda</b> <b>Govinda Bhaṭṭācārya</b> 10 Folios; L 7, W 79, 18 x 3.2, Paper, Sanskrit, Baṅgalā, Complete, MFL, IGNCA, New Delhi, Saraswati Bhawan Library, Varanasi
			<b>समासवाद</b> <b>Samāsavāda</b> Folios 3-6; L 11, W 39, 9.5 x 4.4, Paper, Sanskrit, Devanāgarī, Incomplete, MFL, IGNCA, New Delhi, Saraswati Bhawan Library, Varanasi
			<b>समासवाद</b> <b>Samāsavāda</b> <b>Jayarāma</b> 19 Folios, Paper, Sanskrit, Devanāgarī, Complete, MFL, IGNCA, New Delhi, Shri Ranbir Sanskrit Research Institute, Jammu
			<b>समासवाद</b> <b>Samāsavāda</b> 2 Folios, Paper, Sanskrit, Devanāgarī, Complete, MFL, IGNCA, New Delhi, Shri Ranbir Sanskrit Research Institute, Jammu
			<b>समासवाद</b> <b>Samāsavāda</b> 2 Folios, Paper, Sanskrit, Devanāgarī, Complete, MFL, IGNCA, New Delhi, Shri Ranbir Sanskrit Research Institute, Jammu
			<b>समासवाद</b> <b>Samāsavāda</b> <b>Nyāyapañcānana Jayarāma</b> 13 Folios, Paper, Sanskrit, Devanāgarī, Complete, MFL, IGNCA, New Delhi, Uttarakhand Sanskrit Academy, Haridwar

- 30167 **BIR2177** **BI18661** **GL38692**  
Acc. No. 258/1899-1915 S.R. 4124/R. 8901
- समासवाद**  
**Samāsavāda**  
**Jayarāma**  
14 Folios, 26 x 11, Paper, Sanskrit, Devanāgarī, Complete, Samvat 1830, MFL, IGNC, New Delhi, Bhandarkar Oriental Research Institute, Pune
- 30168 **GCR1024** **GL16147**  
S.R. 72/R. 126 (a)
- समासवाद**  
**Samāsavāda**  
**Anantācārya**  
14 Folios, Palm Leaf, Sanskrit, Grantha, Complete, Folios 14b is blank, MFL, IGNC, New Delhi, Government Oriental Manuscript Library & Research Centre, Chennai
- 30169 **GCR1024** **GL16148**  
S.R. 72/R. 126 (b)
- समासवाद**  
**Samāsavāda**  
**Anantācārya**  
17 Folios, Palm Leaf, Sanskrit, Grantha, Complete, MFL, IGNC, New Delhi, Government Oriental Manuscript Library & Research Centre, Chennai
- 30170 **GCR2644** **GL36597**  
S.D. 4508/16795
- समासवाद**  
**Samāsavāda**  
10 Folios, Palm Leaf, Sanskrit, Grantha, Complete, MFL, IGNC, New Delhi, Government Oriental Manuscript Library & Research Centre, Chennai
- 30171 **GCR2780** **GL38692**  
S.R. 4124/R. 8901
- समासवाद**  
**Samāsavāda**  
**Anantācārya**  
12 Folios; L 7-8, W 50-52, Palm Leaf, Sanskrit, Grantha, Complete, इति समासवादः संपूर्णः॥, Begins on folios 41a-62b, 62is blank, injured, Contains "समासवादः ब्रह्मजिज्ञासः ब्रह्मपदः समासः ब्रह्मविषयः लक्षणं विषय विषयीभावः इत्यादि"॥ मुररिपुचरणसरोजे नत्वा स्तुत्वा च लक्ष्मणमुनीन्द्रम्। तनुते समासवादं विशदं. ॥, MFL, IGNC, New Delhi, Government Oriental Manuscript Library & Research Centre, Chennai
- 30172 **OIR17** **OI304**  
Ms. No. P 163
- समासवाद**  
**Samāsavāda**  
**Jayarāma**  
12 Folios, Palm Leaf, Sanskrit, Telugu, Complete, MFL, IGNC, New Delhi, Oriental Research Institute, Mysore
- 30173 **OIR931** **OI12695**  
Ms. No. P. 5625
- समासवाद**  
**Samāsavāda**  
**Anantārya**  
14 Folios, 40 x 4, Palm Leaf, Sanskrit, Grantha, Incomplete, MFL, IGNC, New Delhi, Oriental Research Institute, Mysore
- 30174 **OIRA143** **OI20947**  
857/Ms. No. B 389
- समासवाद**  
**Samāsavāda**  
**Anantācārya**  
25 Folios, Paper, Sanskrit, Grantha, Complete, MFL, IGNC, New Delhi, Oriental Research Institute, Mysore

30175	<b>RIR163</b>	<b>RI1454</b> Ms. No. 1454	Shri Ranbir Sanskrit Research Institute, Jammu
	<b>समासवाद</b> <b>Samāsavāda</b> <b>Gadādhara Bhaṭṭācārya</b> 20 Folios, Paper, Sanskrit, Devanāgarī, Complete, MFL, IGNCA, New Delhi, Rajasthan Oriental Research Institute, Alwar		
30176	<b>ROD101</b>	<b>RO1679</b> RO832	30180 <b>GCR2495</b> <b>GL33937</b> S.D. 1740/4314
	<b>समासवाद</b> <b>Samāsavāda</b> <b>Jayarāma</b> Folios 3-15, Paper, Sanskrit, Devanāgarī, Incomplete, MFL, IGNCA, New Delhi, Rajasthan Oriental Research Institute, Udaipur		<b>समासवादार्थ</b> <b>Samāsavādārtha</b> 4 Folios, Palm Leaf, Sanskrit, Grantha, Incomplete, Folio 104b is left blank, MFL, IGNCA, New Delhi, Government Oriental Manuscript Library & Research Centre, Chennai
30177	<b>RSR151</b>	<b>RS1353</b>	30181 <b>OIR161</b> <b>OI1697</b> Ms. No. P. 1061
	<b>समासवादकारिकाविवरणरूप</b> <b>Samāsavādakārikāvivarṇarūpa</b> 2 Folios, Paper, Sanskrit, Devanāgarī, Incomplete, MFL, IGNCA, New Delhi, Shri Ranbir Sanskrit Research Institute, Jammu		<b>समासवादार्थ</b> <b>Samāsavādārtha</b> <b>Rāmabhadra Bhaṭṭa</b> 47 Folios, Palm Leaf, Sanskrit, Telugu, Complete, MFL, IGNCA, New Delhi, Oriental Research Institute, Mysore
30178	<b>SBR2078</b>	<b>SB33738</b> Nyā-1138	30182 <b>SBR1936</b> <b>SB31532</b> P.S. 43533/Ā. 3531
	<b>समासवादटिप्पणी</b> <b>Samāsavādaṭippanī</b> 1 Folio; L 8, W 98, 18.2 x 3.1, Paper, Sanskrit, Baṅgalā, Complete, MFL, IGNCA, New Delhi, Saraswati Bhawan Library, Varanasi		<b>समासविचार</b> <b>Samāsavicāra</b> 4 Folios; L 7, W 100, 18.5 x 3.3, Paper, Sanskrit, Baṅgalā, Incomplete, MFL, IGNCA, New Delhi, Saraswati Bhawan Library, Varanasi
30179	<b>RSR178</b>	<b>RS1584</b>	30183 <b>SBR1936</b> <b>SB31533</b> Ā. 3532
	<b>समासवादार्थ</b> <b>Samāsavādārtha</b> <b>Rāmabhadrasārvabhauma</b> 2 Folios, Paper, Sanskrit, Devanāgarī, Complete, MFL, IGNCA, New Delhi,		<b>समासविचार</b> <b>Samāsavicāra</b> Folios 2-4; L 9, W 61, 12.9 x 3.6, Paper, Sanskrit, Baṅgalā, Incomplete, MFL, IGNCA, New Delhi, Saraswati Bhawan Library, Varanasi

- 30184 **SBR1952** **SB31943**  
**समासविचार**  
**Samāsavicāra**  
**Rāmabhadra**  
 4 Folios; L 12, W 67, 12.3 x 4.5, Paper, Sanskrit, Devanāgarī, Complete, MFL, IGNC A, New Delhi, Saraswati Bhawan Library, Varanasi
- 30185 **BIR1753** **BI15170**  
 Acc. No. 546/1884-87  
**समाससाङ्ख्यवृत्ति**  
**Samāsasāṅkhyavṛtti**  
 4 Folios, 12 x 5 1/2, Paper, Sanskrit, Devanāgarī, Complete, MFL, IGNC A, New Delhi, Bhandarkar Oriental Research Institute, Pune
- 30186 **BIR1828** **BI15715**  
 Acc. No. 613/1886-92  
**समाससाङ्ख्यसूत्र**  
**Samāsasāṅkhyasūtra**  
 8 Folios, 10 1/4 x 4 1/2, Paper, Sanskrit, Devanāgarī, Complete, MFL, IGNC A, New Delhi, Bhandarkar Oriental Research Institute, Pune
- 30187 **BIR1828** **BI15716**  
 Acc. No. 614/1886-92  
**समाससाङ्ख्यसूत्र**  
**Samāsasāṅkhyasūtra**  
 14 Folios, 10 1/2 x 4 1/4, Paper, Sanskrit, Devanāgarī, Complete, Śaṁvat 1814, MFL, IGNC A, New Delhi, Bhandarkar Oriental Research Institute, Pune
- 30188 **SBRA1486** **SB93724**  
 P.S. 84014  
**समाससाङ्ख्यसूत्रवृत्ति**  
**Samāsasāṅkhyasūtravṛtti**
- Folios 3-22, Paper, Sanskrit, Śāradā, Incomplete, MFL, IGNC A, New Delhi, Saraswati Bhawan Library, Varanasi
- 30189 **BIR1753** **BI15178**  
 Acc. No. 565/1884-87  
**समाससाङ्ख्यसूत्रवृत्ति**  
**Samāsasāṅkhyasūtravṛtti**  
 7 Folios, 11 x 5, Paper, Sanskrit, Devanāgarī, Complete, MFL, IGNC A, New Delhi, Bhandarkar Oriental Research Institute, Pune
- 30190 **BIR1753** **BI15183**  
 Acc. No. 571/1884-87  
**समाससाङ्ख्यसूत्रवृत्ति**  
**Samāsasāṅkhyasūtravṛtti**  
 17 Folios, 6 1/2 x 4 1/4, Paper, Sanskrit, Devanāgarī, Complete, Śaṁvat 1834, MFL, IGNC A, New Delhi, Bhandarkar Oriental Research Institute, Pune
- 30191 **SBR1880** **SB30551**  
 P.S. 45561/Ā-4368  
**समासार्थनिर्णय**  
**Samāsārthanirṇaya**  
**Ramānātha Dāsa**  
 13 Folios; L 7, W 49, 12.4 x 3.4, Paper, Sanskrit, Devanāgarī, Complete, MFL, IGNC A, New Delhi, Saraswati Bhawan Library, Varanasi
- 30192 **BIR2202** **BI18884**  
 Acc. No. 817/1899-1915  
**समोसरण**  
**Samosaraṇa**  
**Dharmaghoṣa Sūri**  
 3 Folios, 26 x 12 1/2, Paper, Prakrit, Devanāgarī, Complete, MFL, IGNC A, New Delhi, Bhandarkar Oriental Research Institute, Pune

- 30193 **SMR247** **SM1171** 30197 **OIR627** **OI4388**  
Dec. No. 4135 (J) Ms. No. P. 3674
- सम्प्रदायकुलदीपिका**  
**Sampradāyakuladīpikā**  
66 Folios, Paper, Sanskrit, Grantha,  
Complete, MFL, IGNCA, New Delhi,  
Sri Kanchi Kamakoti Peetham,  
Kanchipuram
- सम्प्रदायचन्द्रिका**  
**Sampradāyacandrikā**  
**Veṅkaṭanātha Sūri**  
35 Folios, Palm Leaf, Sanskrit,  
Grantha, Complete, MFL, IGNCA,  
New Delhi, Oriental Research  
Institute, Mysore
- 30194 **GCR107** **GL1261** 30198 **OIRA152, 153** **OI21075**  
S.D. 423/D. 5151 995/Ms. No. B 530
- सम्प्रदायकुलदीपिका**  
**Sampradāyakuladīpikā**  
33 Folios, Paper, Sanskrit, Grantha,  
Complete, MFL, IGNCA, New Delhi,  
Government Oriental Manuscript  
Library & Research Centre, Chennai
- सम्प्रदायचन्द्रिका**  
**Sampradāyacandrikā**  
**Veṅkaṭanātha Sūri**  
52 Folios, Paper, Sanskrit, Telugu,  
Complete, MFL, IGNCA, New Delhi,  
Oriental Research Institute, Mysore
- 30195 **SBRA2230** **SB108067** 30199 **OIRA365** **OI22682**  
Acc. No.103695 2605/Ms. No. C 926
- सम्प्रदायग्रन्थविशेष**  
**Sampradāyagranthaviśeṣa**  
1 Folio; L 12, W 37, 10.4 x 4.7, Paper,  
Sanskrit, Devanāgarī, Incomplete,  
MFL, IGNCA, New Delhi, Saraswati  
Bhawan Library, Varanasi
- सम्प्रदायचन्द्रिका**  
**Sampradāyacandrikā**  
**Vādikesarī**  
20 Folios, Paper, Sanskrit,  
Devanāgarī, Complete, MFL,  
IGNCA, New Delhi, Oriental  
Research Institute, Mysore
- 30196 **SBR2856** **SB44558** 30200 **OIR1113** **OI19274**  
P.S 9096 Ms. No. P. 7406/2
- सम्प्रदायग्रन्थविशेषसटीक**  
**Sampradāyagranthaviśeṣasatīka**  
185 Folios; L 10, W 43, 12.1 x 5.5,  
Paper, Sanskrit, Devanāgarī,  
Incomplete, MFL, IGNCA, New  
Delhi, Saraswati Bhawan Library,  
Varanasi
- सम्प्रदायदीपिका**  
**Sampradāyadīpikā**  
13 Folios, 41 x 4, Palm Leaf, Sanskrit,  
Grantha, Incomplete, MFL, IGNCA,  
New Delhi, Oriental Research  
Institute, Mysore

- 30201 **BIR618** **BI5246** 8 Folios, 38 x 3, Palm Leaf, Sanskrit, Grantha, Complete, MFL, IGNCA, New Delhi, Oriental Research Institute, Mysore  
30 8/1895-98  
**सम्प्रदायनिरूपण**  
**Sampradāyanirūpaṇa**  
**Anantadeva**  
56 Folios; L 11, W 51, 12 7/8 x 5 3/8, Paper, Sanskrit, Devanāgarī, Complete, सर्ववेदांतसिद्धांतसंप्रदायानुसारतः। नमस्कृत्य गुरुन्वक्ष्ये प्रक्रियांत...॥, इतियेया वाङ्मयी पूजा श्रीमद्रोपालपादयोः अर्पिता तेन मे देवः प्रीयतां परमेश्वरः॥, इति श्रीमदापदेवसूनुना अनन्तदेवेन कृतं संप्रदायनिरूपणं समाप्तम्॥ शुभमस्तु॥ राम॥ श्रीमद्रोपालर्पणमस्तु॥, MFL, IGNCA, New Delhi, Bhandarkar Oriental Research Institute, Pune
- 30202 **OIR909** **OI11975** Ms. No. P. 5417/1  
**सम्प्रदायपरिशुद्धि**  
**Sampradāyapariśuddhi**  
**Verkaṭanātha**  
6 Folios, 40 x 3.8, Palm Leaf, Sanskrit, Grantha, Complete, MFL, IGNCA, New Delhi, Oriental Research Institute, Mysore
- 30203 **OIR1054** **OI17698** Ms. No. P. 6795/6  
**सम्प्रदायपरिशुद्धि**  
**Sampradāyapariśuddhi**  
**Verkaṭanātha**  
Folios 25-27, 46 x 4, Palm Leaf, Sanskrit, Tamila, Complete, MFL, IGNCA, New Delhi, Oriental Research Institute, Mysore
- 30204 **OIR1129** **OI19758** Ms. No. P. 7503/1  
**सम्प्रदायपरिशुद्धि**  
**Sampradāyapariśuddhi**  
**Verkaṭanātha**
- 30205 **OIRA523** **OI23817** 3750/Ms. No. C 2071  
**सम्प्रदायपरिशुद्धि**  
**Sampradāyapariśuddhi**  
**Vedāntācārya**  
20 Folios, Paper, Sanskrit, Telugu, Complete, MFL, IGNCA, New Delhi, Oriental Research Institute, Mysore
- 30206 **SBR2864** **SB44725** P.S. 19325  
**सम्प्रदायप्रदीप**  
**Sampradāyapradīpa**  
**Gadādhara Dvivedī**  
42 Folios; L 9, W 39, 8.4 x 4, Paper, Sanskrit, Devanāgarī, Complete, MFL, IGNCA, New Delhi, Saraswati Bhawan Library, Varanasi
- 30207 **SBR2865** **SB44747** P.S. 46930  
**सम्प्रदायप्रदीप**  
**Sampradāyapradīpa**  
**Dvivedī Gada**  
23 Folios; L 11, W 49, 12.4 x 5.1, Paper, Sanskrit, Devanāgarī, Complete, MFL, IGNCA, New Delhi, Saraswati Bhawan Library, Varanasi
- 30208 **SBRA2227** **SB108007** Acc. No.73292  
**सम्प्रदायप्रदीप**  
**Sampradāyapradīpa**  
**Gadādhara**  
Folios 1-15, 21-24, 15-40; L 9, W 33, 9.7 x 5.2, Paper, Sanskrit, Devanāgarī, Complete, MFL, IGNCA, New Delhi, Saraswati Bhawan Library, Varanasi

- 30209 SBRA2227 SB108011 30212 GCR1568 GL22198  
Acc. No.68536 S.R. 34/R. 32
- सम्प्रदायप्रदीप**  
**Sampradāyapradīpa**  
Folios 7-48, 48-76; L 9, W 20, 6.5 x 5,  
Paper, Sanskrit, Devanāgarī,  
Incomplete, MFL, IGNCA, New  
Delhi, Saraswati Bhawan Library,  
Varanasi
- सम्प्रदायप्रदीप**  
**Sampradāyapradīpa**  
**Gada Dvivedī**  
37 Folios, Paper, Sanskrit, Grantha,  
Complete, MFL, IGNCA, New Delhi,  
Government Oriental Manuscript  
Library & Research Centre, Chennai
- 30210 BIR619 BI5255 30213 RIR572 RI4396  
362/1899-1915 Ms. No. 4478
- सम्प्रदायप्रदीप**  
**Sampradāyapradīpa**  
**Gadācārya**  
76 Folios; L 9, W 19, 8 1/8 x 4 7/8,  
Paper, Sanskrit, Devanāgarī,  
Complete, श्रीनुग्रहार्थं श्रुतिगोपिकानां  
शिरान्द्रघर्ताजनिरासमध्ये। बभूव भूयः सकलौ  
कलेशः साभ्यंतविष्णवादिपदैकनामा।।, तेषु नित्यं  
प्रसन्नोस्तु श्रीमद्वल्लभनंदनः। मदन्वयस्वीकरणे सदा  
भवतु वल्लभः।।, इति श्रीसम्प्रदायप्रदीपे  
विष्णुस्वामिसुपात्रे बिल्वमङ्गलावर्तो श्रीवल्लभ  
दीपशिखे श्रीकृष्णाख्यब्रह्मनिर्णये पञ्चमं प्रकरणम्।,  
Samvat 1610, MFL, IGNCA, New  
Delhi, Bhandarkar Oriental Research  
Institute, Pune
- सम्प्रदायप्रदीप**  
**Sampradāyapradīpa**  
**Viṭṭhala**  
35 Folios, Paper, Sanskrit,  
Devanāgarī, Complete, MFL,  
IGNCA, New Delhi, Rajasthan  
Oriental Research Institute, Alwar
- 30214 RIR572 RI4397  
Ms. No. 4479
- सम्प्रदायप्रदीप**  
**Sampradāyapradīpa**  
**Viṭṭhala**  
67 Folios, Paper, Sanskrit,  
Devanāgarī, Complete, MFL,  
IGNCA, New Delhi, Rajasthan  
Oriental Research Institute, Alwar
- 30211 BIR1691 BI14760  
Acc. No. 176/1884-86
- सम्प्रदायप्रदीप**  
**Sampradāyapradīpa**  
**Gadā Bhaṭṭa**  
32 Folios, Folio 1 missing, Folio 33b  
blank, 10 x 4 1/2, Paper, Sanskrit,  
Devanāgarī, Incomplete, Samvat  
1610, MFL, IGNCA, New Delhi,  
Bhandarkar Oriental Research  
Institute, Pune
- 30215 SBRA2311 SB109701  
Acc. No.73220
- सम्प्रदायप्रदीपभावार्थकथन**  
**Sampradāyapradīpabhāvārthakathana**  
36 Folios; L 25, W 18, 9.6 x 6.5, Paper,  
Hindi, Devanāgarī, Complete, MFL,  
IGNCA, New Delhi, Saraswati  
Bhawan Library, Varanasi

30216	<b>SIR273</b>	<b>SI3316</b>	30220	<b>OIR1090</b>	<b>OI18608</b>
		Ac. No. 12754/1076			Ms. No. P. 7151/9
	<b>सम्प्रदायप्रबोध</b>			<b>सम्बन्धनिरूपण</b>	
	<b>Sampradāyaprabodha</b>			<b>Sambandhanirūpaṇa</b>	
	<b>Muktānandamuni</b>			Folios 68A-69A, 20.5 x 3.8, Palm Leaf,	
	19 Folios; L 35, W 19, Pages 2-7, 9-10,			Sanskrit, Grantha, Complete, MFL,	
	12-13, 15-16, 20, 25, 27-28, 31-33, 35-			IGNCA, New Delhi, Oriental	
	37, 40-43, 48-50 & 56 are not			Research Institute, Mysore	
	available, 27 x 13, Paper, Hindi,				
	Devanāgarī, Incomplete, MFL,				
	IGNCA, New Delhi, Scindia Oriental		30221	<b>BIR1743</b>	<b>BI15079</b>
	Institute, Vikram University, Ujjain				Acc. No. 259/1884-87
30217	<b>SIR273</b>	<b>SI3317</b>		<b>सम्बन्धनिर्णय</b>	
		Ac. No. 784/1077		<b>Sambandhanirṇaya</b>	
	<b>सम्प्रदायभास्कर</b>			<b>Gopāla Nyāyapañcānana</b>	
	<b>Sampradāyabhāskara</b>			7 Folios, 13 1/2 x 5, Paper, Sanskrit,	
	<b>Vijayarāmācārya</b>			Devanāgarī, Complete, MFL,	
	64 Folios; L 11, W 50, 28 x 13, Paper,			IGNCA, New Delhi, Bhandarkar	
	Sanskrit, Devanāgarī, Complete,			Oriental Research Institute, Pune	
	MFL, IGNCA, New Delhi, Scindia				
	Oriental Institute, Vikram		30222	<b>SBR1946</b>	<b>SB31769</b>
	University, Ujjain				Ny. 1018/D. 2106
30218	<b>OIR998</b>	<b>OI16117</b>		<b>सम्बन्धवाद</b>	
		Ms. No. P. 6022		<b>Sambandhavāda</b>	
	<b>सम्प्रदायरक्षा</b>			4 Folios; L 9, W 33, 9.4 x 4.2, Paper,	
	<b>Sampradāyarakṣā</b>			Sanskrit, Devanāgarī, Incomplete,	
	99 Folios, 24 x 3.5, Palm Leaf,			MFL, IGNCA, New Delhi, Saraswati	
	Sanskrit, Grantha, Incomplete, MFL,			Bhawan Library, Varanasi	
	IGNCA, New Delhi, Oriental				
	Research Institute, Mysore		30223	<b>SBR1738</b>	<b>SB28838</b>
30219	<b>OIRA170</b>	<b>OI21240</b>			D. 3540
		1160/Ms. No. B 705		<b>सम्बन्धवार्तिकटीका</b>	
	<b>सम्प्रदायसुदर्शन</b>			<b>Sambandhavārtikaṭikā</b>	
	<b>Sampradāyasudarśana</b>			Folios 39-58; L 10, W 28, 11.2 x 4.8,	
	<b>Śrīnivāsācārya</b>			Paper, Sanskrit, Devanāgarī,	
	146 Folios, Paper, Sanskrit, Telugu,			Incomplete, MFL, IGNCA, New	
	Incomplete, MFL, IGNCA, New			Delhi, Saraswati Bhawan Library,	
	Delhi, Oriental Research Institute,			Varanasi	
	Mysore				



- 30224 **BIR618** **BI5247**  
655 A/1887-91  
**सम्बन्धवार्त्तिक**  
**Sambandhavārttika**  
**Sureśvarācārya**  
108 Folios; L 17, W 44, 13 1/4 x 6  
13/16, Paper, Sanskrit, Devanāgarī,  
Complete, अथ बृहदारण्यकभाष्यवार्त्तिकं  
सटीकं प्रारभ्यते।। तस्यायमाद्योध्यायः।।  
तत्पत्रसंख्या, संबंधवार्त्तिकमहांबुधिरेष तीणः।  
सत्संप्रदायपदवीकृतसेतुबंधः।  
सत्तर्कमानलहरीगनावगाह पूरेण पुण्यनिचयेन  
पुराचितेन, संबंधवार्त्तिकमूलटीका  
आनंदज्ञानविरचिता सुभमस्तु समाप्ता। संवत्  
1892, Samvat 1892, Ānanda jñana,  
MFL, IGNCA, New Delhi,  
Bhandarkar Oriental Research  
Institute, Pune
- 30225 **SBRA1503** **SB94058**  
P.S 71880 Ga  
**सम्बन्धविचार**  
**Sambandhavicāra**  
1 Folio, Paper, Sanskrit, Devanāgarī,  
Incomplete, MFL, IGNCA, New  
Delhi, Saraswati Bhawan Library,  
Varanasi
- 30226 **BIR1223** **BI12244**  
Acc. No. 289/1873-74  
**सम्बन्धोद्योत**  
**Sambandhodyota**  
**Rabhasanandin**  
17 Folios, 11 3/4 x 5 3/4, Paper,  
Sanskrit, Devanāgarī, Complete,  
MFL, IGNCA, New Delhi,  
Bhandarkar Oriental Research  
Institute, Pune
- 30227 **SBR2103** **SB34244**  
D-1857  
**सम्बन्धोपदेश**  
**Sambandhopadeśa**
- Ramasanadī**  
Folios 3-10; L 10; W 80, 18.4 x 4.4,  
Paper, Sanskrit, Baṅgalā,  
Incomplete, MFL, IGNCA, New  
Delhi, Saraswati Bhawan Library,  
Varanasi
- 30228 **BIR1925** **BI16511**  
Acc. No. 1278/1887-91  
**सम्बोधप्रकरणतत्त्वप्रकाश**  
**Sambodhaprakaraṇatattvaprakāśa**  
82 Folios, 10 x 4 1/4, Paper, Sanskrit,  
Devanāgarī, Complete, MFL,  
IGNCA, New Delhi, Bhandarkar  
Oriental Research Institute, Pune
- 30229 **BIR1191** **BI12024**  
Acc. No. 322/1871-72  
**सम्बोधसत्तरि**  
**Sambodhasattari**  
16 Folios, 8 1/2 x 3 1/2, Paper,  
Prakrit, Devanāgarī, Complete, MFL,  
IGNCA, New Delhi, Bhandarkar  
Oriental Research Institute, Pune
- 30230 **BIR1931** **BI16563**  
Acc. No. 1279/1887-91  
**सम्बोधसत्तरि**  
**Sambodhasattari**  
5 Folios, 10 x 4 1/2, Paper, Prakrit,  
Devanāgarī, Complete, MFL,  
IGNCA, New Delhi, Bhandarkar  
Oriental Research Institute, Pune
- 30231 **BIR2099** **BI18024**  
Acc. No. 444/1895-98  
**सम्मतसार**  
**Sammatasāra**  
43 Folios, 21 1/2 x 15 1/2, Paper,  
Sanskrit, Devanāgarī, Complete,  
MFL, IGNCA, New Delhi,  
Bhandarkar Oriental Research  
Institute, Pune

- 30232 **BIR1374** **BI13035** 30236 **BIR2205** **BI18919**  
 Acc. No. 409/1880-81 Acc. No. 818/1899-1915
- सम्मतिटीका** **सम्यक्तवपरीक्षा**  
**Sammatitīkā** **Samyaktvaparīkṣā**  
**Abhayadeva Sūri**  
 422 Folios, 11 1/4 x 5, Paper, Prakrit, Devanāgarī, Complete, MFL, IGNCA, New Delhi, Bhandarkar Oriental Research Institute, Pune
- 30233 **BIR1912** **BI16411** 30237 **BIR1288** **BI12554**  
 Acc. No. 1416/1887-91 Acc. No. 777/1875-76
- सम्मतिटीका** **सम्यक्तवप्रकाश**  
**Sammatitīkā** **Samyaktvaprakāśa**  
 249 Folios, 10 x 4 1/4, Paper, Sanskrit, Devanāgarī, Complete, Saṁvat 1652, MFL, IGNCA, New Delhi, Bhandarkar Oriental Research Institute, Pune
- 30234 **BIR1933** **BI16575** 30238 **BIR2016** **BI17328**  
 Acc. No. 1415/1887-91 Acc. No. 1562/1891-95
- सम्मतिर्क** **सम्यक्तवस्तवनबालावबोध**  
**Sammatitarka** **Samyaktvastavanabālāvabodha**  
**Siddhasena**  
 266 Folios, 10 1/4 x 4 1/4, Paper, Sanskrit, Devanāgarī, Complete, Saṁvat 1652, Abhayadeva, MFL, IGNCA, New Delhi, Bhandarkar Oriental Research Institute, Pune
- 30235 **BIR1374** **BI13034** 30239 **BIR2006** **BI17142**  
 Acc. No. 408/1880-81 Acc. No. 1170/1891-95
- सम्मतिमहातर्कसूत्र** **सम्यक्तवस्वरूपस्तवन**  
**Sammatimahātarkasūtra** **Samyaktvasvarūpastavana**  
**Siddhasenadivākara**  
 4 Folios, 10 1/4 x 4 1/4, Paper, Prakrit, Devanāgarī, Complete, Saṁvat 1461, MFL, IGNCA, New Delhi, Bhandarkar Oriental Research Institute, Pune

- 30240 **BIR1189** **BI11997**  
Acc. No. 253/1871-72  
**सम्यक्परीक्षा**  
**Samyakparikṣā**  
314 Folios, 9 1/2 x 4, Paper, Prakrit,  
Devanāgarī, Complete, MFL,  
IGNCA, New Delhi, Bhandarkar  
Oriental Research Institute, Pune
- 30241 **BIR1204** **BI12108**  
Acc. No. 140/1872-73  
**सम्यक्सप्तति**  
**Samyaksaptati**  
172 Folios, 10 1/4 x 73, Paper, Prakrit,  
Gujarati, Devanāgarī, Complete,  
MFL, IGNCA, New Delhi,  
Bhandarkar Oriental Research  
Institute, Pune
- 30242 **BIR2100** **BI18036**  
Acc. No. 638/1895-98  
**सम्यक्सप्ततिकाप्रकरण**  
**Samyaksaptatikāprakaraṇa**  
154 Folios, Folio 153 missing, 25 x 11,  
Paper, Sanskrit, Devanāgarī,  
Complete, MFL, IGNCA, New Delhi,  
Bhandarkar Oriental Research  
Institute, Pune
- 30243 **BIR1705, 1706** **BI14865**  
Acc. No. 483/1884-86  
**सम्यग्ज्ञानचन्द्रिका**  
**Samyagjñānacandrikā**  
144 Folios, 15 x 6 1/2, Paper,  
Sanskrit, Devanāgarī, Incomplete,  
MFL, IGNCA, New Delhi,  
Bhandarkar Oriental Research  
Institute, Pune
- 30244 **SBR1847** **SB30017**  
P.S. 36088/N. 10/1599  
**सम्यग्दर्शनयोग**  
**Samyagdarśanayoga**
- 14 Folios; L 9, W 39, 8 x 3.8, Paper,  
Sanskrit, Devanāgarī, Complete,  
MFL, IGNCA, New Delhi, Saraswati  
Bhawan Library, Varanasi
- 30245 **GCR434** **GL8389**  
S.R. 2838/R 5888 (b)  
**सरसभारती**  
**Sarasabhārati**  
**Vādirāja**  
28 Folios, Palm Leaf, Sanskrit,  
Nandināgarī, Complete, MFL,  
IGNCA, New Delhi, Government  
Oriental Manuscript Library &  
Research Centre, Chennai
- 30246 **GCR1208** **GL18621**  
S.R. 270/R. R 858 (b)  
**सरसभारती**  
**Sarasabhārati**  
**Vādirāja**  
43 Folios, Paper, Sanskrit,  
Devanāgarī, Complete, MFL,  
IGNCA, New Delhi, Government  
Oriental Manuscript Library &  
Research Centre, Chennai
- 30247 **OIR906** **OI11924**  
Ms. No. P. 5390/2  
**सर्वखल्विदं ब्रह्मशब्दबोध**  
**Sarvamkhalvidambrahmaśabdabodha**  
36 Folios, 41 x 3.5, Palm Leaf,  
Sanskrit, Grantha, Complete, MFL,  
IGNCA, New Delhi, Oriental  
Research Institute, Mysore
- 30248 **BIR2162** **BI18495**  
Acc. No. 60/1898-99  
**सर्वज्ञव्यवस्थापक**  
**Sarvajñavyavasthāpaka**  
6 Folios, 26 1/2 x 11, Paper, Sanskrit,  
Devanāgarī, Complete, MFL,  
IGNCA, New Delhi, Bhandarkar  
Oriental Research Institute, Pune

- 30249 **BIR2162** **BI18498**  
Acc. No. 61/1898-99  
**सर्वज्ञव्यवस्थापकस्थल**  
**Sarvajñavyavasthāpakasthala**  
8 Folios, 25 1/2 x 10 1/2, Paper, Sanskrit, Devanāgarī, Complete, MFL, IGNCA, New Delhi, Bhandarkar Oriental Research Institute, Pune
- 30250 **LIR77** **LI1366**  
Acc. No. 3600/1147  
**सर्वज्ञशतकवृत्ति**  
**Sarvajñaśatakavṛtti**  
**Dharmasāgara Upādhyāya**  
126 Folios, Paper, Sanskrit, Devanāgarī, Incomplete, Samvat 1950, MFL, IGNCA, New Delhi, L. D. Institute of Indology, Ahmedabad
- 30251 **GCRA136** **GL42838**  
1478/SD 1418/15595  
**सर्वज्ञानोत्तर**  
**Sarvajñānottara**  
158 Folios, Paper, Sanskrit, Telugu, Complete, MFL, IGNCA, New Delhi, Government Oriental Manuscript Library & Research Centre, Chennai
- 30252 **UAR12** **UA86**  
Ms. No. 01.077  
**सर्वदर्शन**  
**Sarvadarśana**  
99 Folios, Paper, Sanskrit, Devanāgarī, Incomplete, MFL, IGNCA, New Delhi, Uttarakhand Sanskrit Academy, Haridwar
- 30253 **BIR2245** **BI19128**  
Acc. No. 60/1924-28  
**सर्वदर्शनकौमुदी**  
**Sarvadarśanakaumudī**  
**Mādhava Sarasvatī**  
190 Folios, 34 x 21, Paper, Sanskrit, Devanāgarī, Complete, MFL, IGNCA, New Delhi, Bhandarkar Oriental Research Institute, Pune
- 30254 **GCR1419** **GL20719**  
S.R. 1676/R. 3085 (a)  
**सर्वदर्शनकौमुदी**  
**Sarvadarśanakaumudī**  
99 Folios, Paper, Sanskrit, Devanāgarī, Complete, MFL, IGNCA, New Delhi, Government Oriental Manuscript Library & Research Centre, Chennai
- 30255 **OLR1015** **OL5235**  
Acc. No. T.S.S. no. 135  
**सर्वदर्शनकौमुदी**  
**Sarvadarśanakaumudī**  
172 Folios, Paper, Sanskrit, Devanāgarī, Complete, MFL, IGNCA, New Delhi, Oriental Research Institute & Manuscripts Library, Thiruvananthapuram, Kerala
- 30256 **RCR371** **RC2860**  
Acc. No. 264  
**सर्वदर्शनकौमुदीव्याख्या**  
**Sarvadarśanakaumudivyākhyā**  
**Mādhava Sarasvatī**  
188 Folios, Cardboard Paper, Sanskrit, Malayālam, Complete, MFL, IGNCA, New Delhi, Sri Rama Varma Govt. Sanskrit college, Tripunithura
- 30257 **BIR2058** **BI17699**  
Acc. No. 870/1892-95  
**सर्वदर्शनवाच्यार्थ**  
**Sarvadarśanavācyārtha**  
5 Folios, 25 1/2 x 11, Paper, Sanskrit, Devanāgarī, Complete, MFL, IGNCA, New Delhi, Bhandarkar Oriental Research Institute, Pune

- 30258 **SBR3209** **SB51486**  
P.S. 5180/Ā-1963  
**सर्वदर्शनसङ्ग्रह**  
**Sarvadarśanasāṅgraha**  
**Mādhava**  
Folios 1-25-28; L 9, W 46, 10.6 x 4.5,  
Paper, Sanskrit, Devanāgarī,  
Incomplete, MFL, IGNCA, New  
Delhi, Saraswati Bhawan Library,  
Varanasi
- 30259 **SBR3210** **SB51496**  
Ā-299  
**सर्वदर्शनसङ्ग्रह**  
**Sarvadarśanasāṅgraha**  
4 Folios; L 9, W 34, 9.5 x 4.2, Paper,  
Sanskrit, Devanāgarī, Incomplete,  
MFL, IGNCA, New Delhi, Saraswati  
Bhawan Library, Varanasi
- 30260 **UAR12** **UA75**  
Ms. No. 01.066  
**सर्वदर्शनसङ्ग्रह**  
**Sarvadarśanasāṅgraha**  
2 Folios, Paper, Sanskrit, Devanāgarī,  
Incomplete, MFL, IGNCA, New  
Delhi, Uttarakhand Sanskrit  
Academy, Haridwar
- 30261 **UAR12** **UA76**  
Ms. No. 01.067  
**सर्वदर्शनसङ्ग्रह**  
**Sarvadarśanasāṅgraha**  
25 Folios, Paper, Sanskrit,  
Devanāgarī, Incomplete, MFL,  
IGNCA, New Delhi, Uttarakhand  
Sanskrit Academy, Haridwar
- 30262 **UAR12** **UA77**  
Ms. No. 01.068  
**सर्वदर्शनसङ्ग्रह**  
**Sarvadarśanasāṅgraha**
- 19 Folios, Paper, Sanskrit,  
Devanāgarī, Incomplete, MFL,  
IGNCA, New Delhi, Uttarakhand  
Sanskrit Academy, Haridwar
- 30263 **SBR1673** **SB28107**  
N.-795-796  
**सर्वदर्शनसङ्ग्रह**  
**Sarvadarśanasāṅgraha**  
**Sāyaṅcārya**  
9 Folios; L 7, W 30, 8.3 x 6.8, Paper,  
Sanskrit, Devanāgarī, Complete,  
MFL, IGNCA, New Delhi, Saraswati  
Bhawan Library, Varanasi
- 30264 **RCR48** **RC291**  
Acc. No. 278/GR. No. 483  
**सर्वदर्शनसङ्ग्रह**  
**Sarvadarśanasāṅgraha**  
**Mādhavācārya**  
118 Folios, 36 x 5, Palm Leaf,  
Sanskrit, Malayālam, Complete,  
MFL, IGNCA, New Delhi, Sri Rama  
Varma Govt. Sanskrit college,  
Tripunithura
- 30265 **BIR619** **BI5248**  
Original rec. no. 1031  
**सर्वदर्शनसङ्ग्रह**  
**Sarvadarśanasāṅgraha**  
**Sāyaṅcārya Mādhava**  
66 Folios; L 9-13, W 48-56, Folio 33  
missing, 12 5/8 x 4 7/8, Paper,  
Sanskrit, Devanāgarī, Complete,  
नित्यज्ञानाश्रयं वंदे निःश्रेयसनिधिं शिवं। येनैव जातं  
मद्याद तेनैवेदं सकर्तृकम्।। प्रधानपुरुषयोः संयोगी  
हेमभोगहेतु तस्यात्यंतिकी निवृत्तिहीनं तदुपायः  
सम्यक् दर्शनं एवमन्यदपि शास्त्रं यथासंभवं  
चतुर्व्यूहमूहनीयमिति सर्वभवदातम्। इति  
सर्वदर्शनसंग्रहे पातंजलं दर्शनं संवत् 1890 11,  
Samvat 1890, MFL, IGNCA, New  
Delhi, Bhandarkar Oriental Research  
Institute, Pune

- 30266 OIR630 OI4406  
Ms. No. P. 3664  
सर्वदर्शनसङ्ग्रह  
Sarvadarśanasāṅgraha  
29 Folios, Palm Leaf, Sanskrit,  
Grantha, Complete, MFL, IGNCA,  
New Delhi, Oriental Research  
Institute, Mysore
- 30267 OIRA30 OI20264  
171/Ms. No. A 210  
सर्वदर्शनसङ्ग्रह  
Sarvadarśanasāṅgraha  
Mādhavācārya  
77 Folios, Paper, Sanskrit, Telugu,  
Incomplete, MFL, IGNCA, New  
Delhi, Oriental Research Institute,  
Mysore
- 30268 OIRA493 OI23572  
3503/Ms. No. C 1826  
सर्वदर्शनसङ्ग्रह  
Sarvadarśanasāṅgraha  
Mādhavācārya  
97 Folios, Paper, Sanskrit, Telugu,  
Complete, MFL, IGNCA, New Delhi,  
Oriental Research Institute, Mysore
- 30269 OIRA781 OI26448  
6411/Ms. No. C 4470  
सर्वदर्शनसङ्ग्रह  
Sarvadarśanasāṅgraha  
Mādhava  
110 Folios, Paper, Sanskrit,  
Devanāgarī, Incomplete, MFL,  
IGNCA, New Delhi, Oriental  
Research Institute, Mysore
- 30270 RIR665 RI5778  
Ms. No. 6187  
सर्वदर्शनसङ्ग्रह  
Sarvadarśanasāṅgraha  
Mādhavācārya
- 42 Folios, Paper, Sanskrit,  
Devanāgarī, Complete, MFL,  
IGNCA, New Delhi, Rajasthan  
Oriental Research Institute, Alwar
- 30271 SMR172 SM775  
Dec. No. 2322  
सर्वदर्शनसङ्ग्रह  
Sarvadarśanasāṅgraha  
Sāyaṇa Mādhava  
134 Folios, Palm Leaf, Sanskrit,  
Grantha, Incomplete, MFL, IGNCA,  
New Delhi, Sri Kanchi Kamakoti  
Peetham, Kanchipuram
- 30272 OIRA113 OI20768  
676/Ms. No. B 158  
सर्वदर्शनसिद्धान्त  
Sarvadarśanasiddhānta  
Śaṅkarācārya  
48 Folios, Paper, Sanskrit, Kannaḍa,  
Complete, MFL, IGNCA, New Delhi,  
Oriental Research Institute, Mysore
- 30273 BIR2010 BI17212  
Acc. No. 280/1891-95  
सर्वधर्मानित्यादिगीतार्थविवरण  
Sarvadharmānityādīgītārthavivaraṇa  
Viṭṭhaleśvara  
8 Folios, 23 1/2 x 13, Paper, Sanskrit,  
Devanāgarī, Complete, MFL,  
IGNCA, New Delhi, Bhandarkar  
Oriental Research Institute, Pune
- 30274 SBR2090 SB34043  
P.S -5979/P-2551  
सर्वनामशक्तिविचार  
Sarvanāmaśaktivicāra  
3 Folios; L 7, W 65, 13.5 x 3.2, Paper,  
Sanskrit, Baṅgalā, Complete, MFL,  
IGNCA, New Delhi, Saraswati  
Bhawan Library, Varanasi

- 30275 GCR1924 GL26159 S.R. 6360/R. 13208  
**सर्वप्रमाणतात्पर्यसङ्ग्रह**  
**Sarvaprāmāṇatātparyasaṅgraha**  
 6 Folios, Palm Leaf, Sanskrit, Telugu, Incomplete, MFL, IGNC, New Delhi, Government Oriental Manuscript Library & Research Centre, Chennai
- 30276 GCR2935 GL40921 S.R. 4139/R. 15189  
**सर्वप्रमाणसङ्ग्रह**  
**Sarvaprāmāṇasaṅgraha**  
 196a Folio, Paper, Sanskrit, Devanāgarī, Incomplete, Good condition, MFL, IGNC, New Delhi, Government Oriental Manuscript Library & Research Centre, Chennai
- 30277 OLR1023 OL5288 Dec No.T.S.S. no. 245  
**सर्वमतसङ्ग्रह**  
**Sarvamataṣaṅgraha**  
**Nārāyaṇa Bhaṭṭa**  
 52 Folios, Paper, Sanskrit, Devanāgarī, Complete, MFL, IGNC, New Delhi, Oriental Research Institute & Manuscripts Library, Thiruvananthapuram, Kerala
- 30278 GCR1504 GL21532 S.R. 2753/R. 5331  
**सर्वमानार्थसङ्ग्रह**  
**Sarvamānārthasaṅgraha**  
**Kṛṣṇasvāmi**  
 23 Folios, Paper, Sanskrit, Grantha, Complete, MFL, IGNC, New Delhi, Government Oriental Manuscript Library & Research Centre, Chennai
- 30279 GCR1570 GL22249 S.R. 274/R. 862  
**सर्वमूलाटीकाद्यन्तश्लोका**  
**Sarvamūlaṭīkādyantaślokā**  
 19 Folios, Paper, Sanskrit, Devanāgarī, Complete, MFL, IGNC, New Delhi, Government Oriental Manuscript Library & Research Centre, Chennai
- 30280 GCRA45 GL41944 364  
**सर्वमूलाद्यन्तश्लोका**  
**Sarvamūlādyantaślokā**  
 19 Folios, Paper, Sanskrit, Devanāgarī, Complete, MFL, IGNC, New Delhi, Government Oriental Manuscript Library & Research Centre, Chennai
- 30281 TLR506 TL5701 B. 6169/8152  
**सर्वमूलाद्यन्तश्लोका**  
**Sarvamūlādyantaślokā**  
 14 Folios, Paper, Sanskrit, Devanāgarī, Complete, इति श्रीमादान्ततीर्थ विरचिताः सर्वमूलाद्यन्तश्लोकाः समात्पिन् अगमत्।।, MFL, IGNC, New Delhi, Maharaja Sarfoji Saraswati Mahal Library, Thanjavur
- 30282 RRR61 RR895 Ms. No. 18425(6)  
**सर्वयक्षप्रतिष्ठाविधि**  
**Sarvayakṣapratīṣṭhāvidhi**  
 4 Folios, Paper, Sanskrit, Devanāgarī, Complete, MFL, IGNC, New Delhi, Rajasthan Oriental Research Institute, Jodhpur

- 30283 **SBR2865** **SB44741**  
P.S. 1472  
**सर्वलिङ्गसंन्यास**  
**Sarvaliṅgasamnyāsa**  
43 Folios; L 11, W 40, 10.7" x 4.7",  
Paper, Sanskrit, Devanāgarī,  
Complete, MFL, IGNCA, New Delhi,  
Saraswati Bhawan Library, Varanasi
- 30284 **OIR1131** **OI19809**  
Ms. No. P. 7522/4  
**सर्वविद्यासारनिर्णय**  
**Sarvavidyāsāranirṇaya**  
3 Folios, 28.5 x 6, Palm Leaf, Sanskrit,  
Nandināgarī, Complete, MFL,  
IGNCA, New Delhi, Oriental  
Research Institute, Mysore
- 30285 **GCR1574** **GL22312**  
S.R. 1239/R. 2548  
**सर्ववेदान्तसङ्ग्रह**  
**Sarvavedāntasaṅgraha**  
**Saccidānandasvāmi**  
22 Folios, Paper, Sanskrit, Telugu,  
Complete, MFL, IGNCA, New Delhi,  
Government Oriental Manuscript  
Library & Research Centre, Chennai
- 30286 **GCRA47** **GL41985**  
420  
**सर्ववेदान्तसङ्ग्रह**  
**Sarvavedāntasaṅgraha**  
**Saccidānandendrasvāmi**  
43 Folios, Paper, Sanskrit, Telugu,  
Complete, MFL, IGNCA, New Delhi,  
Government Oriental Manuscript  
Library & Research Centre, Chennai
- 30287 **SBR1736, 1737** **SB28798**  
D. 3549  
**सर्ववेदान्तसार**  
**Sarvavedāntasāra**
- 12 Folios; L 15, W 35, 8.2 x 5.7, Paper,  
Sanskrit, Devanāgarī, Incomplete,  
MFL, IGNCA, New Delhi, Saraswati  
Bhawan Library, Varanasi
- 30288 **SBR1569** **SB27022**  
P.S. 36356/N. 10\*66/35  
**सर्ववेदान्तसारभूतोपदेश**  
**Sarvavedāntasārabhūtopadeśa**  
1 Folio; L 19, W 47, 9.2" x 6", Paper,  
Sanskrit, Devanāgarī, Complete,  
MFL, IGNCA, New Delhi, Saraswati  
Bhawan Library, Varanasi
- 30289 **SBR1569** **SB27023**  
P.S. 36368/N. 10\*66/47  
**सर्ववेदान्तसारभूतोपदेश**  
**Sarvavedāntasārabhūtopadeśa**  
3 Folios; L 13, W 31, 9.2" x 6.1", Paper,  
Sanskrit, Devanāgarī, Complete,  
MFL, IGNCA, New Delhi, Saraswati  
Bhawan Library, Varanasi
- 30290 **SMR349** **SM1755**  
Dec. No. 4664  
**सर्ववेदान्तसारसङ्ग्रह**  
**Sarvavedāntasārasaṅgraha**  
**Saccidānanda**  
23 Folios, Paper, Sanskrit, Telugu,  
Complete, MFL, IGNCA, New Delhi,  
Sri Kanchi Kamakoti Peetham,  
Kanchipuram
- 30291 **GCR1273** **GL19407**  
S.R. 3104/R. R 6251  
**सर्ववेदान्तसारसङ्ग्रह**  
**Sarvavedāntasārasaṅgraha**  
13 Folios, Palm Leaf, Sanskrit,  
Telugu, Complete, MFL, IGNCA,  
New Delhi, Government Oriental  
Manuscript Library & Research  
Centre, Chennai



- 30292 **GCR1334** **GL19890** 12 Folios, Paper, Sanskrit, Devanāgarī, Complete, MFL, IGNCA, New Delhi, Vaidika Samshodhana Mandala, Pune  
S.R. 494/R. 1613 (a)  
**सर्ववेदान्तसारसङ्ग्रह**  
**Sarvavedāntasārasaṅgraha**  
**Saccidānandasvāmi**
- 30293 **OIRA155** **OI21088** 12 Folios, Paper, Sanskrit, Devanāgarī, Complete, MFL, IGNCA, New Delhi, Government Oriental Manuscript Library & Research Centre, Chennai  
1008/Ms. No. B 543  
**सर्ववेदान्तसारसङ्ग्रह**  
**Sarvavedāntasārasaṅgraha**  
**Saccidānandendrasvāmī**
- 30294 **KKR8A** **KK127** 16 Folios, Paper, Sanskrit, Telugu, Complete, MFL, IGNCA, New Delhi, Oriental Research Institute, Mysore  
M.S. 81/6  
**सर्ववेदान्तसिद्धान्तसग्रन्थनमातृबोधप्रकरण**  
**Sarvavedāntasiddhāntasagrānathanamātr̥bodhaprakaraṇa**
- 30295 **SBRA1410** **SB92784** 16 Folios, Palm Leaf, Sanskrit, Malayalam, Malayālam, Complete, MFL, IGNCA, New Delhi, Kanippayur Library, Kerala, Kerala  
P.S. 108296  
**सर्ववेदान्तसिद्धान्तसारसङ्ग्रह**  
**Sarvavedāntasiddhāntasārasaṅgraha**
- 30296 **VMR669** **VM7056** 146 Folios; L 7, W 29, 9.3 x 3.7, Paper, Sanskrit, Baṅgalā, Complete, MFL, IGNCA, New Delhi, Saraswati Bhawan Library, Varanasi  
Ac. No. 5539/R(II) 247  
**सर्वशास्त्रप्रमेयविचार**  
**Sarvaśāstraprameyavicāra**
- 30297 **VTR90** **VT1053** 6 Folios, Palm Leaf, Sanskrit, Malayālam, Complete, MFL, IGNCA, New Delhi, Vaidyamadham Valiya Narayanan Nambōdari Dakshinamoorthy Trust, Kerala  
Ms. No. 71/3  
**सर्वशास्त्रसङ्ग्रह**  
**Sarvaśāstrasaṅgraha**
- 30298 **SBRA1369** **SB91863** 79 Folios; L 9, W 40, 14.3 x 4.5, Paper, Sanskrit, Devanāgarī, Incomplete, MFL, IGNCA, New Delhi, Saraswati Bhawan Library, Varanasi  
P.S. 70473  
**सर्वशास्त्रार्थदर्शन**  
**Sarvaśāstrārthadarśana**
- 30299 **OIR1090** **OI18614** 1 Folio, 32 x 3.5, Palm Leaf, Sanskrit, Grantha, Complete, MFL, IGNCA, New Delhi, Oriental Research Institute, Mysore  
Ms. No. P. 7155/1  
**सर्वश्रुतिसमन्वय**  
**Sarvaśrutisamanvaya**
- 30300 **SBRA2321** **SB109905** 7 Folios; L 14, W 40, 11.1 x 4.8, Paper, Hindi, Devanāgarī, Complete, MFL, IGNCA, New Delhi, Saraswati Bhawan Library, Varanasi  
Acc. No. 52429  
**सर्वसङ्ग्रह**  
**Sarvasaṅgraha**

- 30301 **GCRA37** **GL41856**  
235  
**सर्वसङ्ग्रह**  
**Sarvasaṅgraha**  
576 Folios, Paper, Sanskrit, Grantha, Complete, MFL, IGNC, New Delhi, Government Oriental Manuscript Library & Research Centre, Chennai
- 30302 **GCRA265** **GL44537**  
3490/SR-5763/ R20970  
**सर्वसम्मतनिर्णयोद्धार**  
**Sarvasammatanirṇayoddhāra**  
10 Folios, Paper, Sanskrit, Telugu, Complete, MFL, IGNC, New Delhi, Government Oriental Manuscript Library & Research Centre, Chennai
- 30303 **BIR619** **BI5249**  
672/1883-84  
**सर्वसारनिर्णय**  
**Sarvasāranirṇaya**  
8 Folios; L 7-8, W 23, 10 1/2 x 5 1/4, Paper, Sanskrit, Devanāgarī, Incomplete, श्रीगणेशं नमस्कृत्य वेदादिगुह्यमुत्तमं। निर्णयं सर्वसारव्यं वक्ष्ये संशयहारकम्।।, तत्र वचनं। सोधिनिरुपाधिश्च द्वेघा ब्रह्मविदुच्यते। सोपाधिकः स्यात्सर्वत्र निरूपारव्योनुपाधिकः।। इति स्मृतेः।।, MFL, IGNC, New Delhi, Bhandarkar Oriental Research Institute, Pune
- 30304 **BIR619** **BI5250**  
373/1883-84  
**सर्वसारनिर्णय**  
**Sarvasāranirṇaya**  
12 Folios; L 22, W 38, 10 x 5 1/4, Paper, Sanskrit, Devanāgarī, Complete, श्रीगणेशं नमस्कृत्य वेदादिगुह्यमुत्तमं।, अत्र न्यूनाधिकं कथितं भवेत् तत्क्षंतव्यं चपि-धक्षमाशीलो साधक इतिर्यथः।। मांगल्यप्रद भाणं संशयं नाशकारकत्वादिति दिक्ः।, इति सर्वसारनि .संकल्पनि .नामैकविंशतिप्रकरणं।।,
- MFL, IGNC, New Delhi, Bhandarkar Oriental Research Institute, Pune
- 30305 **GCR1652** **GL23070**  
S.R. 4496/R. 9624  
**सर्वसिद्धान्तसारसङ्ग्रह**  
**Sarvasiddhāntasārasaṅgraha**  
33 Folios, Palm Leaf, Sanskrit, Telugu, Complete, Folios 32b, 33b are left blank, MFL, IGNC, New Delhi, Government Oriental Manuscript Library & Research Centre, Chennai
- 30306 **SBRA1340** **SB91541**  
P.S. 54258  
**सर्वसिद्धान्त**  
**Sarvasiddhānta**  
**Viśvanāthasirṇhajūdeva**  
Folios 1-39, 39-40, 40-91, Paper, Sanskrit, Devanāgarī, Complete, MFL, IGNC, New Delhi, Saraswati Bhawan Library, Varanasi
- 30307 **SBRA2231** **SB108112**  
Acc. No.100025  
**सर्वसिद्धान्त**  
**Sarvasiddhānta**  
Folios 1-27, 30-32, 41-81; L 14, W 44, 12.2 x 6.4, Paper, Sanskrit, Devanāgarī, Incomplete, MFL, IGNC, New Delhi, Saraswati Bhawan Library, Varanasi
- 30308 **SBRA2234** **SB108175**  
Acc. No.96712  
**सर्वसिद्धान्त**  
**Sarvasiddhānta**  
**Viśvanāthasirṇha**  
Folios 2-116; L 9, W 51, 12 x 5, Paper, Sanskrit, Devanāgarī, Complete, MFL, IGNC, New Delhi, Saraswati Bhawan Library, Varanasi

- 30309 OIRA543 OI24034  
3967/Ms. No. C 2293  
सर्वसिद्धान्त  
Sarvasiddhānta  
79 Folios, Paper, Sanskrit,  
Devanāgarī, Complete, MFL,  
IGNCA, New Delhi, Oriental  
Research Institute, Mysore
- 30310 SBRA2230 SB108100  
Acc. No.98142  
सर्वसिद्धान्तसङ्ग्रह  
Sarvasiddhāntasaṅgraha  
Folios 3-126; L 10, W 44, 12.6 x 4.7,  
Paper, Sanskrit, Devanāgarī,  
Incomplete, MFL, IGNCA, New  
Delhi, Saraswati Bhawan Library,  
Varanasi
- 30311 RCR411 RC3029  
Acc. No. 399  
सर्वसिद्धान्तसङ्ग्रह  
Sarvasiddhāntasaṅgraha  
Śaṅkarācārya  
43 Folios, Cardboard Paper, Sanskrit,  
Malayālam, Complete, MFL,  
IGNCA, New Delhi, Sri Rama Varma  
Govt. Sanskrit college, Tripunithura
- 30312 GCR7 GL67  
Dec. No. 17159  
सर्वसिद्धान्तसङ्ग्रह  
Sarvasiddhāntasaṅgraha  
Śaṅkarācārya  
49 Folios, Palm Leaf, Sanskrit,  
Kannaḍa, Nandināgarī, Complete,  
इति शंकराचार्य विरचित सर्वदर्शन सिद्धान्तसंग्रहः  
समाप्तः।, MFL, IGNCA, New Delhi,  
Government Oriental Manuscript  
Library & Research Centre, Chennai
- 30313 GCR111 GL1313  
S.D. 468/4760
- सर्वसिद्धान्तसङ्ग्रह  
Sarvasiddhāntasaṅgraha  
Śaṅkarācārya  
34 Folios, Paper, Sanskrit, Telugu,  
Complete, MFL, IGNCA, New Delhi,  
Government Oriental Manuscript  
Library & Research Centre, Chennai
- 30314 GCR929 GL15075  
S.D. 4729/R. 17159  
सर्वसिद्धान्तसङ्ग्रह  
Sarvasiddhāntasaṅgraha  
Śaṅkarācārya  
9 Folios, Palm Leaf, Sanskrit,  
Kannaḍa, Nandināgarī, Complete,  
Folio 124b is left blank, MFL,  
IGNCA, New Delhi, Government  
Oriental Manuscript Library &  
Research Centre, Chennai
- 30315 GCR1241 GL19019  
S.R. 2701/R. 5112  
सर्वसिद्धान्तसङ्ग्रह  
Sarvasiddhāntasaṅgraha  
Śaṅkarācārya  
40 Folios, Palm Leaf, Sanskrit,  
Grantha, Complete, Folio 1b, 40b are  
blank, MFL, IGNCA, New Delhi,  
Government Oriental Manuscript  
Library & Research Centre, Chennai
- 30316 GCR2535 GL34384  
S.D. 2072/4762  
सर्वसिद्धान्तसङ्ग्रह  
Sarvasiddhāntasaṅgraha  
Śaṅkarācārya  
14 Folios, Palm Leaf, Sanskrit,  
Grantha, Incomplete, MFL, IGNCA,  
New Delhi, Government Oriental  
Manuscript Library & Research  
Centre, Chennai

- 30317 **GCRA117** **GL42699**  
1297/SD1306/15319  
**सर्वसिद्धान्तसङ्ग्रह**  
**Sarvasiddhāntasaṅgraha**  
**Śaṅkarācārya**  
253 Folios, Paper, Sanskrit, Telugu,  
Complete, MFL, IGNCA, New Delhi,  
Government Oriental Manuscript  
Library & Research Centre, Chennai
- 30318 **OLR662** **OL4361**  
Ms. No. L. 967-D  
**सर्वसिद्धान्तसङ्ग्रह**  
**Sarvasiddhāntasaṅgraha**  
18 Folios, Palm Leaf, Sanskrit,  
Malayālam, Complete, MFL,  
IGNCA, New Delhi, Oriental  
Research Institute & Manuscripts  
Library, Thiruvananthapuram,  
Kerala
- 30319 **RRR161** **RR2215**  
Ms. No. 39748  
**सर्वसिद्धान्तसङ्ग्रह**  
**Sarvasiddhāntasaṅgraha**  
9 Folios, Paper, Sanskrit, Devanāgarī,  
Complete, MFL, IGNCA, New Delhi,  
Rajasthan Oriental Research  
Institute, Jodhpur
- 30320 **RRR161** **RR2216**  
Ms. No. 39753  
**सर्वसिद्धान्तसङ्ग्रहटीका**  
**Sarvasiddhāntasaṅgrahaṭīkā**  
**Devakīnandana**  
16 Folios, Paper, Sanskrit,  
Devanāgarī, Complete, MFL,  
IGNCA, New Delhi, Rajasthan  
Oriental Research Institute, Jodhpur
- 30321 **SBRA1367** **SB91833**  
P.S. 67442  
**सर्वसिद्धान्तसङ्ग्रहश्लोक**  
**Sarvasiddhāntasaṅgrahaśloka**
- 13 Folios; L 12, W 22, 6 x 4.6, Paper,  
Sanskrit, Devanāgarī, Complete,  
MFL, IGNCA, New Delhi, Saraswati  
Bhawan Library, Varanasi
- 30322 **SBRA1398** **SB92494**  
P.S 90155  
**सर्वागमपरमात्मरहस्य**  
**Sarvāgamaparamātmaraḥasya**  
23 Folios; L 8, W 22, 6.7 x 4, Paper,  
Sanskrit, Devanāgarī, Complete,  
MFL, IGNCA, New Delhi, Saraswati  
Bhawan Library, Varanasi
- 30323 **BIR1699** **BI14836**  
Acc. No. 425/1884-86  
**सर्वाङ्गसुन्दरी**  
**Sarvāṅgasundarī**  
**Aruṇadatta**  
340 Folios, Folio 1 missing, Folio 341b  
blank, 12 x 6, Paper, Sanskrit,  
Devanāgarī, Incomplete, MFL,  
IGNCA, New Delhi, Bhandarkar  
Oriental Research Institute, Pune
- 30324 **SBR1600** **SB27375**  
N. 9080  
**सर्वात्मत्वविचार**  
**Sarvātmatvavicāra**  
2 Folios; L 8, W 20, 9.9 x 4.6, Paper,  
Sanskrit, Devanāgarī, Incomplete,  
MFL, IGNCA, New Delhi, Saraswati  
Bhawan Library, Varanasi
- 30325 **BIR1969** **BI16798**  
Acc. No. 324/1891-95  
**सर्वात्मभावविवेक**  
**Sarvātmarshābhāvaviveka**  
**Lālū Bhaṭṭa**  
4 Folios, 21 1/2 x 10 1/2, Paper,  
Sanskrit, Devanāgarī, Complete,  
MFL, IGNCA, New Delhi,  
Bhandarkar Oriental Research  
Institute, Pune

- 30326 **SBR2983** **SB46537** 30330 **GCR613** **GL11382**  
P.S 25573/N-2\*79/32 S.D. 5306/19333
- सर्वात्मानुभव**  
**Sarvātmānubhava**  
**Jñānadeva**  
Folios 16, 16-19; L , W 23, 8.6 x 5,  
Paper, Sanskrit, Devanāgarī,  
Complete, MFL, IGNCA, New Delhi,  
Saraswati Bhawan Library, Varanasi
- 30327 **RCR266** **RC2132** 30331 **BIR2009** **BI17189**  
Acc. No. D.49 Acc. No. 1078/1891-95
- सर्वानुक्रम**  
**Sarvānukrama**  
89 Folios, Wood, Sanskrit,  
Malayālam, Incomplete, MFL,  
IGNCA, New Delhi, Sri Rama Varma  
Govt. Sanskrit college, Tripunithura
- सर्वार्थसिद्धि**  
**Sarvārthasiddhi**  
166 Folios, 29 x 12, Paper, Sanskrit,  
Devanāgarī, Complete, MFL,  
IGNCA, New Delhi, Bhandarkar  
Oriental Research Institute, Pune
- 30328 **SBRA1424** **SB93030** 30332 **OIR176** **OI1801**  
P.S. 99450 Ms. No. P 1171
- सर्वार्थसाङ्ग्रह**  
**Sarvārthasaṅgraha**  
**Surendra Tīrtha**  
209 Folios; L 6, W 30, 9.5 x 3.7, Paper,  
Sanskrit, Devanāgarī, Incomplete,  
MFL, IGNCA, New Delhi, Saraswati  
Bhawan Library, Varanasi
- सर्वार्थसिद्धि**  
**Sarvārthasiddhi**  
**Vedāntācārya**  
348 Folios, Palm Leaf, Sanskrit,  
Grantha, Complete, MFL, IGNCA,  
New Delhi, Oriental Research  
Institute, Mysore
- 30329 **BIR619** **BI5251** 30333 **OIR502** **OI3629**  
673/1887-91 Ms. No. P. 3029
- सर्वार्थसार**  
**Sarvārthasāra**  
5 Folios; L 15, W 29, 8 7/8 x 5 3/4,  
Paper, Sanskrit, Devanāgarī,  
Complete, विधिं विष्णुं हरं मायां नत्वा सर्वेश्वरं  
शिवं। ब्रह्मादिक्रमबोधाय यत्नं तत्प्रेरितो ब्रुवे।।,  
रामनाथारख्यविप्रेण सर्वदैवप्रसादतः। कृतः  
सर्वार्थसाराख्यो ज्ञानविज्ञानदायकः..., इति  
श्रीमद्वैवज्ञमुनीन्द्रश्रीरामनाथविरचितं सर्वार्थसारम्  
समाप्तम्।।, MFL, IGNCA, New Delhi,  
Bhandarkar Oriental Research  
Institute, Pune
- सर्वार्थसिद्धि**  
**Sarvārthasiddhi**  
**Vedāntācārya**  
259 Folios, Palm Leaf, Sanskrit,  
Grantha, Complete, MFL, IGNCA,  
New Delhi, Oriental Research  
Institute, Mysore

- 30334 **GCR1242** **GL19042** 30338 **OLR930-932** **OL5033**  
 S.R. 2753/R. 5380 Acc. No. 19551/Ms. No. T. 433A-D  
**सर्वार्थसिद्धिव्याख्या**  
**Sarvārthasiddhivyākhyā**  
**Nṛsiṃhadeva**  
 173 Folios, Palm Leaf, Sanskrit, Grantha, Complete, Folio 28b, 155b are blank, MFL, IGNC, New Delhi, Government Oriental Manuscript Library & Research Centre, Chennai
- 30335 **GCR1287** **GL19564** 30339 **OIR505** **OI3645**  
 S.R. 211/R. 766 Ms. No. P. 3040  
**सर्वार्थसिद्धिव्याख्या**  
**Sarvārthasiddhivyākhyā**  
**Saumyavaradarāmānujamuni**  
 128 Folios, Paper, Sanskrit, Grantha, Incomplete, Gūḍhaprakāśa, MFL, IGNC, New Delhi, Government Oriental Manuscript Library & Research Centre, Chennai
- 30336 **GCR1445** **GL20973** 30340 **BIR2243** **BI19115**  
 S.R. 1933/R. 3432 Acc. No. 14/1919-24  
**सर्वार्थसिद्धिव्याख्या**  
**Sarvārthasiddhivyākhyā**  
 61 Folios, Paper, Sanskrit, Grantha, Complete, Wants the middle portion, Tātparyaprakāśikā.-Sarvārthasiddhi, MFL, IGNC, New Delhi, Government Oriental Manuscript Library & Research Centre, Chennai
- 30337 **GCRA80** **GL42369** 30341 **SBRA2224** **SB107964**  
 854 Acc. No.57507  
**सर्वार्थसिद्धिव्याख्या**  
**Sarvārthasiddhivyākhyā**  
**Nṛsiṃhadeva**  
 552 Folios, Paper, Sanskrit, Grantha, Complete, MFL, IGNC, New Delhi, Government Oriental Manuscript Library & Research Centre, Chennai
- सर्वोत्तमविवृति**  
**Sarvottamavivṛtti**  
**Vallabha**  
 34 Folios; L 13, W 31, 9.5 x 4.1, Paper, Sanskrit, Devanāgarī, Complete, MFL, IGNC, New Delhi, Saraswati Bhawan Library, Varanasi

- 30342 **VMR981** **VM14199** **SBR2091** **SB34054**  
Ac. No. 4551/R(II) 129 P.S. 2617/AP-319
- सर्वोदयशास्त्र**  
**Sarvodayaśāstra**  
12 Folios, Paper, Sanskrit, Devanāgarī, Incomplete, MFL, IGNCA, New Delhi, Vaidika Samshodhana Mandala, Pune
- 30343 **SBR1865** **SB30367**  
P.S -48678/Ā-7502
- सर्वोपकारिणी**  
**Sarvopakāriṇī**  
**Mahādeva**  
Folios 1-107, 109-136, 1-107; L 14, W 50, 10.7 x 4.4, Paper, Sanskrit, Devanāgarī, Incomplete, MFL, IGNCA, New Delhi, Saraswati Bhawan Library, Varanasi
- 30344 **SBR2089** **SB34023**  
P.S -24069/N-1/430
- सर्वोपकारिणी**  
**Sarvopakāriṇī**  
**Mahādeva**  
47 Folios; L 9, W 32, 9.4 x 4.4, Paper, Sanskrit, Devanāgarī, Incomplete, MFL, IGNCA, New Delhi, Saraswati Bhawan Library, Varanasi
- 30345 **SBR2090** **SB34039**  
P.S -2616/A.P-318
- सर्वोपकारिणी**  
**Sarvopakāriṇī**  
**Mahādeva**  
Folios 80-169; L 11, W 40, 10.4 x 4.7, Paper, Sanskrit, Devanāgarī, Incomplete, MFL, IGNCA, New Delhi, Saraswati Bhawan Library, Varanasi
- 30346 **SBR2091** **SB34054**  
P.S. 2617/AP-319
- सर्वोपकारिणी**  
**Sarvopakāriṇī**  
**Mahādeva**  
Folios 8-24, 27-59, 64-68, 71-77, 99-118; L 12, W 46, 9.6 x 4.3, Paper, Sanskrit, Devanāgarī, Incomplete, MFL, IGNCA, New Delhi, Saraswati Bhawan Library, Varanasi
- 30347 **BIR1766** **BI15263**  
Acc. No. 798/1884-87
- सर्वोपकारिणी**  
**Sarvopakāriṇī**  
**Mahādeva**  
301 Folios, Folio 1, 9 missing, 10 x 4 1/2, Paper, Sanskrit, Devanāgarī, Incomplete, MFL, IGNCA, New Delhi, Bhandarkar Oriental Research Institute, Pune
- 30348 **SBRA1353** **SB91655**  
P.S. 58525
- सर्वोपनिषत्सार**  
**Sarvopaniṣatsāra**  
8 Folios; L 11, W 33, 8.3 x 4, Paper, Sanskrit, Devanāgarī, Complete, MFL, IGNCA, New Delhi, Saraswati Bhawan Library, Varanasi
- 30349 **SBRA1368** **SB91848**  
P.S. 60953(Ṭa )
- सर्वोपनिषत्सार**  
**Sarvopaniṣatsāra**  
2 Folios; L 10, W 18, 5.8 x 4, Paper, Sanskrit, Devanāgarī, Incomplete, MFL, IGNCA, New Delhi, Saraswati Bhawan Library, Varanasi

- 30350 **BIR619** **BI5252** 30354 **OIR637** **OI4465**  
 149/1883-84 Ms. No. P. 3730
- सर्वोपनिषत्सार**  
**Sarvopaniṣatsāra**  
**Śaṅkarācārya**  
 7 Folios; L 8, W 33, 8 7/8 x 4 1/4,  
 Paper, Sanskrit, Devanāgarī,  
 Complete, श्रीगणेशाय नमः। प्रणम्य राघवं  
 विभुं समस्तलोकसाक्षिणं। दिनेशनायकं हरिं करोमि  
 तंत्रदीपिकाम्।।, अविचार्यमानासती  
 विचार्यमाणानासती स्वयं अविचारणी विकारहेतु  
 भूत्वा लक्षणसून्या सोमापा इत्युच्यते।।, इति  
 श्रीशंकराचार्यविरचितं सर्वोपनिषदसार समाप्तम्।।  
 श्रीरामरामराम।।, MFL, IGNCA, New  
 Delhi, Bhandarkar Oriental Research  
 Institute, Pune
- सव्यभिचारक्रोड**  
**Savyabhicārakroḍa**  
**Śaṅkara Bhaṭṭārya**  
 47 Folios, Palm Leaf, Sanskrit,  
 Telugu, Complete, MFL, IGNCA,  
 New Delhi, Oriental Research  
 Institute, Mysore
- 30351 **SBR1560** **SB26864** 30355 **OIRA407** **OI22934**  
 N. 2335 2858/Ms. No. C 1180
- सर्वोपनिषदर्थानुभूतिप्रकाश**  
**Sarvopaniṣadarthānubhūtiprakāśa**  
 1 Folio; L 8, W 51, 10.5 x 4.4, Paper,  
 Sanskrit, Devanāgarī, Incomplete,  
 MFL, IGNCA, New Delhi, Saraswati  
 Bhawan Library, Varanasi
- सव्यभिचारक्रोड**  
**Savyabhicārakroḍa**  
**Śaṅkara Bhaṭṭa**  
 27 Folios, Paper, Sanskrit, Grantha,  
 Complete, MFL, IGNCA, New Delhi,  
 Oriental Research Institute, Mysore
- 30352 **OIR691** **OI4936** 30356 **OIRA410** **OI22989**  
 Ms. No. P. 4106/7 2913/Ms. No. C 1235
- सर्वोपनिषद्समाधिवाक्य**  
**Sarvopaniṣadsamādhivākya**  
 5 Folios, Palm Leaf, Sanskrit,  
 Grantha, Complete, MFL, IGNCA,  
 New Delhi, Oriental Research  
 Institute, Mysore
- सव्यभिचारक्रोड**  
**Savyabhicārakroḍa**  
**Gadādhara**  
 31 Folios, Paper, Sanskrit, Telugu,  
 Complete, MFL, IGNCA, New Delhi,  
 Oriental Research Institute, Mysore
- 30353 **OIRA165** **OI21163** 30357 **OIRA460** **OI23356**  
 1083/Ms. No. B 624 3283/Ms. No. C 1605
- सर्वोपनिषद्सारसञ्जीवनी**  
**Sarvopaniṣadsārasañjīvanī**  
 888 Folios, Paper, Sanskrit, Telugu,  
 Complete, MFL, IGNCA, New Delhi,  
 Oriental Research Institute, Mysore
- सव्यभिचारक्रोड**  
**Savyabhicārakroḍa**  
**Gadādhara**  
 28 Folios, Paper, Sanskrit,  
 Devanāgarī, Complete, MFL,  
 IGNCA, New Delhi, Oriental  
 Research Institute, Mysore
- 30358 **OIRA460** **OI23357**  
 3284/Ms. No. C 1606
- सव्यभिचारक्रोड**  
**Savyabhicārakroḍa**  
**Gadādhara**  
 6 Folios, Paper, Sanskrit, Devanāgarī,  
 Complete, MFL, IGNCA, New Delhi,  
 Oriental Research Institute, Mysore



- 30359 **OIRA832** **OI27217**  
7181/Ms. No. C 4695/7  
**सव्यभिचारक्रोड**  
**Savyabhicārakroḍa**  
**Gadādhara**  
9 Folios, Paper, Sanskrit, Telugu,  
Complete, MFL, IGNCNA, New Delhi,  
Oriental Research Institute, Mysore
- 30360 **RSR687** **RS5126**  
Acc. No. 5323  
**सव्यभिचारक्रोडपत्र**  
**Savyabhicārakroḍapatra**  
11 Folios, Paper, Telugu, Telugu,  
Complete, MFL, IGNCNA, New Delhi,  
Shri Ranbir Sanskrit Research  
Institute, Jammu
- 30361 **OIR393** **OI3032**  
Ms. No. P 2419  
**सव्यभिचारक्रोडपत्र**  
**Savyabhicārakroḍapatra**  
**Śaṅkara Bhaṭṭācārya**  
62 Folios, Palm Leaf, Sanskrit,  
Telugu, Incomplete, MFL, IGNCNA,  
New Delhi, Oriental Research  
Institute, Mysore
- 30362 **RCR433** **RC3168**  
Acc. No. 506  
**सव्यभिचारग्रन्थ**  
**Savyabhicāragrantha**  
68 Folios, Cardboard Paper, Sanskrit,  
Malayālam, Incomplete, MFL,  
IGNCNA, New Delhi, Sri Rama Varma  
Govt. Sanskrit college, Tripunithura
- 30363 **GCRA154** **GL43014**  
1687/sd1562/19364  
**सव्यभिचारग्रन्थ**  
**Savyabhicāragrantha**  
**Gadādhara**  
Folios 1-47b, Paper, Sanskrit,  
Nandināgarī, Incomplete, MFL,
- IGNCA, New Delhi, Government  
Oriental Manuscript Library &  
Research Centre, Chennai
- 30364 **GCR1453** **GL21036**  
S.R. 2001/R. 3655 (b)  
**सव्यभिचारपत्र**  
**Savyabhicārapatra**  
17 Folios, Paper, Sanskrit, Grantha,  
Complete, MFL, IGNCNA, New Delhi,  
Government Oriental Manuscript  
Library & Research Centre, Chennai
- 30365 **GCR2220** **GL30215**  
S.R. 8569/R. 19332  
**सव्यभिचारपत्र**  
**Savyabhicārapatra**  
**Śrīnivāsācārya**  
26 Folios, Palm Leaf, Sanskrit,  
Grantha, Incomplete, MFL, IGNCNA,  
New Delhi, Government Oriental  
Manuscript Library & Research  
Centre, Chennai
- 30366 **GCR2929** **GL40845**  
S.R. 3984/12506  
**सव्यभिचारलक्षण**  
**Savyabhicāralakṣaṇa**  
3 Folios, Paper, Sanskrit, Grantha,  
Complete, सव्यभिचार विशेषलक्षण  
complete, MFL, IGNCNA, New Delhi,  
Government Oriental Manuscript  
Library & Research Centre, Chennai
- 30367 **TLR475** **TL5349**  
B. 2296/6637  
**सव्यभिचारलक्षणवाद**  
**Savyabhicāralakṣaṇavāda**  
**Veṅkaṭācārya**  
14 Folios, Paper, Sanskrit,  
Devanāgarī, Complete, चिह्नरवादः  
शिरोमणि वेङ्कटाचार्य कृतः ॥, MFL, IGNCNA,  
New Delhi, Maharaja Sarfoji  
Saraswati Mahal Library, Thanjavur

- 30368 TLR475 TL5350  
B. 2297/6638  
सव्यभिचारलक्षणवाद  
Savyabhicāralakṣaṇavāda  
Appā Śāstrī  
11 Folios, Paper, Sanskrit,  
Devanāgarī, Complete, अप्पाशास्त्रिकृत  
चिल्लरवादः॥, MFL, IGNCA, New  
Delhi, Maharaja Sarfoji Saraswati  
Mahal Library, Thanjavur
- 30369 SBRA1581 SB95311  
P.S 81740  
सव्यभिचारसामान्य  
Savyabhicārasāmānya  
6 Folios; L 10, W 34, 8.4 x 4, Paper,  
Sanskrit, Devanāgarī, Incomplete,  
MFL, IGNCA, New Delhi, Saraswati  
Bhawan Library, Varanasi
- 30370 SMR89 SM415  
Dec. No. 1521 (E.26)  
सव्यभिचारसामान्यनिरुक्ति  
Savyabhicārasāmānyanirukti  
Ananta Narāyaṇārya  
125 Folios, Palm Leaf, Sanskrit,  
Grantha, Complete, MFL, IGNCA,  
New Delhi, Sri Kanchi Kamakoti  
Peetham, Kanchipuram
- 30371 GCR2507 GL34115  
S.D. 1863/4315  
सव्यभिचारसामान्यनिरुक्तिपत्र  
Savyabhicārasāmānyaniruktipatra  
5 Folios, Palm Leaf, Sanskrit,  
Grantha, Complete, MFL, IGNCA,  
New Delhi, Government Oriental  
Manuscript Library & Research  
Centre, Chennai
- 30372 GCR2604 GL36142  
S.D. 3914/14075 to 13626  
सव्यापसव्यवाक्यनिरूपण  
Savyāpasavyavākyanirūpaṇa
- 41 Folios, Palm Leaf, Sanskrit,  
Telugu, Complete, 13638-45(a)  
Kālacakra, 13646-47(a)  
Koticakrayuddha, 13877-59(a)  
Mahādaśaphala, 13626-75(a)  
Uḍadaśādiphala, MFL, IGNCA,  
New Delhi, Government Oriental  
Manuscript Library & Research  
Centre, Chennai
- 30373 OIR509 OI3684  
Ms. No. P. 3079  
सष्टयदर्पणादि  
Saṣṭayadarpaṇādi  
Śrīnivāsācārya  
66 Folios, Palm Leaf, Sanskrit,  
Grantha, Complete, MFL, IGNCA,  
New Delhi, Oriental Research  
Institute, Mysore
- 30374 JMR65 JM287  
Acc. No. 350/191  
सस्तलवचनगलु  
Sastalavacanagalu  
65 Folios, 24.5 x 5.1 cm, Palm Leaf,  
Kannada, Kannaḍa, Incomplete,  
MFL, IGNCA, New Delhi, Sree  
Jagadguru Mooru Savira Math,  
Hubli
- 30375 RSR165 RS1464  
सहचरग्रन्थ  
Sahacaragrantha  
12 Folios, Paper, Sanskrit,  
Devanāgarī, Incomplete, MFL,  
IGNCA, New Delhi, Shri Ranbir  
Sanskrit Research Institute, Jammu
- 30376 GCRA151 GL42953  
1618/SD 1491/15696  
सहचारवाद  
Sahacāravāda  
164 Folios, Paper, Sanskrit, Telugu,  
Complete, MFL, IGNCA, New Delhi,  
Government Oriental Manuscript  
Library & Research Centre, Chennai

- 30377 TLR491 TL5522 30381 BIR1758 BI15207  
B. 8530/7390 Acc. No. 592/1884-87
- सहजाष्टक**  
**Sahajāṣṭaka**  
**Śaṅkarācārya**  
2 Folios, Paper, Sanskrit, Devanāgarī,  
Complete, इति श्रीमत् .....  
शङ्कराचार्य विरचितम् सहजाष्टकं सम्पूर्णम्।।,  
MFL, IGNC, New Delhi, Maharaja  
Sarfoji Saraswati Mahal Library,  
Thanjavur
- सहस्राधिकरणसिद्धान्तप्रकाश**  
**Sahasrādhikaraṇasiddhāntaprakāśa**  
**Śaṅkara Bhaṭṭa**  
23 Folios, 8 1/4 x 3 3/4, Paper,  
Sanskrit, Devanāgarī, Complete,  
Śaka 1808, MFL, IGNC, New Delhi,  
Bhandarkar Oriental Research  
Institute, Pune
- 30378 SIR250 SI3050 30382 SBR1574 SB27129  
Ac. No. 3631 P.S. 31250/N. 4\*78/232
- सहस्राधिकरणसंख्याबोधिनी**  
**Sahastrādhikaraṇasāṅkhyābodhinī**  
**Śaṅkara Bhaṭṭa**  
24 Folios; L 8, W 26, 24 x 11, Paper,  
Sanskrit, Devanāgarī, Complete,  
MFL, IGNC, New Delhi, Scindia  
Oriental Institute, Vikram  
University, Ujjain
- सहस्रोपदेशीप्रकरण**  
**Sahasropadeśīprakaraṇa**  
3 Folios; L 20, 10.8 x 4.9, Paper,  
Sanskrit, Devanāgarī, Incomplete,  
MFL, IGNC, New Delhi, Saraswati  
Bhawan Library, Varanasi
- 30379 GCRA209 GL43683 30383 VTR82 VT991  
2561/SR 4737/16837 Ms. No. 642/1
- सहस्रतन्त्र**  
**Sahasratāntra**  
37 Folios, Paper, Sanskrit,  
Devanāgarī, Incomplete, MFL,  
IGNC, New Delhi, Government  
Oriental Manuscript Library &  
Research Centre, Chennai
- सहोरभाष्य**  
**Sahorabhāṣya**  
12 Folios, Palm Leaf, Sanskrit,  
Malayālam, Incomplete, MFL,  
IGNC, New Delhi, Vaidyamadham  
Valiya Narayanan Nambōdari  
Dakshinamoorthy Trust, Kerala
- 30380 SBRA1476 SB93625 30384 GCR2685 GL37076  
P.S. 93790 S.D. 4959/18344
- सहस्राधिकरणसिद्धान्तप्रकाश**  
**Sahasrādhikaraṇasiddhāntaprakāśa**  
**Śaṅkara Bhaṭṭa**  
10 Folios, Paper, Sanskrit,  
Devanāgarī, Complete, MFL,  
IGNC, New Delhi, Saraswati  
Bhawan Library, Varanasi
- सांख्यकारिका**  
**Sāṅkhyakārikā**  
87 Folios, Palm Leaf, Sanskrit,  
Grantha, Incomplete, Folios 23  
brittled, MFL, IGNC, New Delhi,  
Government Oriental Manuscript  
Library & Research Centre, Chennai

30385	GCRA46	GL41962 392	48 Folios, Paper, Sanskrit, Devanāgarī, Complete, MFL, IGNCA, New Delhi, Rajasthan Oriental Research Institute, Alwar
	सांख्यकारिका Sāṁkhyakārikā Īśvarakṛṣṇa		
	58 Folios, Paper, Sanskrit, Telugu, Complete, MFL, IGNCA, New Delhi, Government Oriental Manuscript Library & Research Centre, Chennai		
30386	GCRA46	GL41963 393	27 Folios, Paper, Sanskrit, Devanāgarī, Complete, MFL, IGNCA, New Delhi, Rajasthan Oriental Research Institute, Alwar
	सांख्यकारिका Sāṁkhyakārikā		
	Folios 59-64, Paper, Sanskrit, Telugu, Complete, MFL, IGNCA, New Delhi, Government Oriental Manuscript Library & Research Centre, Chennai		
30387	GCRA369	GL46837 6256/7885/16921	8 Folios, Paper, Sanskrit, Devanāgarī, Complete, MFL, IGNCA, New Delhi, Rajasthan Oriental Research Institute, Alwar
	सांख्यकारिका Sāṁkhyakārikā		
	1 Folio, Palm Leaf, Sanskrit, Grantha, Complete, MFL, IGNCA, New Delhi, Government Oriental Manuscript Library & Research Centre, Chennai		
30388	RIR104, 105	RI946 Ms. No. 946	11 Folios, Paper, Sanskrit, Devanāgarī, Complete, MFL, IGNCA, New Delhi, Rajasthan Oriental Research Institute, Alwar
	सांख्यकारिका Sāṁkhyakārikā Patañjali		
	91 Folios, Paper, Sanskrit, Devanāgarī, Complete, MFL, IGNCA, New Delhi, Rajasthan Oriental Research Institute, Alwar		
30389	RIR106	RI965 Ms. No. 965	27 Folios; L 11, W 39, 28 x 12, Paper, Sanskrit, Devanāgarī, Complete, MFL, IGNCA, New Delhi, Scindia Oriental Institute, Vikram University, Ujjain
	सांख्यकारिका Sāṁkhyakārikā Īśvarakṛṣṇa		
30390	RIR106	RI966 Ms. No. 966	27 Folios, Paper, Sanskrit, Devanāgarī, Complete, MFL, IGNCA, New Delhi, Rajasthan Oriental Research Institute, Alwar
	सांख्यकारिका Sāṁkhyakārikā Nāgeśa		
30391	RIR106	RI968 Ms. No. 968	8 Folios, Paper, Sanskrit, Devanāgarī, Complete, MFL, IGNCA, New Delhi, Rajasthan Oriental Research Institute, Alwar
	सांख्यकारिका Sāṁkhyakārikā Vijñānabhikṣu		
30392	RIR606	RI4891 Ms. No. 5372	11 Folios, Paper, Sanskrit, Devanāgarī, Complete, MFL, IGNCA, New Delhi, Rajasthan Oriental Research Institute, Alwar
	सांख्यकारिका Sāṁkhyakārikā Īśvarakṛṣṇa		
30393	SIR241	SI2960 Ac. No. 4049	27 Folios; L 11, W 39, 28 x 12, Paper, Sanskrit, Devanāgarī, Complete, MFL, IGNCA, New Delhi, Scindia Oriental Institute, Vikram University, Ujjain
	सांख्यकारिकाचन्द्रिका Sāṁkhyakārikācandrikā		

- 30394 OIRA787 OI26496  
6459/Ms. No. C 4517  
सांख्यकारिकाव्याख्या  
Sāṅkhyakārikāvyaṅkyā  
4 Folios, Paper, Sanskrit, Devanāgarī,  
Incomplete, MFL, IGNC A, New  
Delhi, Oriental Research Institute,  
Mysore
- 30395 SBR3235 SB51789  
सांख्यकारिकासव्याख्या  
Sāṅkhyakārikāsavyākhyā  
Īśvarakṛṣṇa  
6 Folios; L 22, W 45, 10.4 x 4.5, Paper,  
Sanskrit, Devanāgarī, Complete,  
MFL, IGNC A, New Delhi, Saraswati  
Bhawan Library, Varanasi
- 30396 UAR12 UA85  
Ms. No. 01.076  
सांख्यकौमुदी  
Sāṅkhyakaumudī  
Vācaspati Mīśra  
31 Folios, Paper, Sanskrit,  
Devanāgarī, Incomplete, MFL,  
IGNC A, New Delhi, Uttarakhand  
Sanskrit Academy, Haridwar
- 30397 SBR1843 SB29942  
P.S. 31499/N. 4\*83/24  
सांख्यक्रमदीपिका  
Sāṅkhyakramadīpikā  
6 Folios; L 12, W 38, 9.2 x 5.3, Paper,  
Sanskrit, Baṅgalā, Complete, MFL,  
IGNC A, New Delhi, Saraswati  
Bhawan Library, Varanasi
- 30398 UAR7 UA38  
Ms. No. 01.030  
सांख्यचन्द्रिका  
Sāṅkhyacandrikā  
12 Folios, Paper, Sanskrit,  
Devanāgarī, Incomplete, MFL,
- IGNCA, New Delhi, Uttarakhand  
Sanskrit Academy, Haridwar
- 30399 UAR11 UA67  
Ms. No. 01.059  
सांख्यचन्द्रिका  
Sāṅkhyacandrikā  
8 Folios, Paper, Sanskrit, Devanāgarī,  
Complete, MFL, IGNC A, New Delhi,  
Uttarakhand Sanskrit Academy,  
Haridwar
- 30400 VMR631 VM6747  
Ac. No. 5540/R(II) 1  
सांख्यचन्द्रिका  
Sāṅkhyacandrikā  
Nārāyaṇa Tīrtha  
18 Folios, Paper, Sanskrit,  
Devanāgarī, Complete, MFL,  
IGNC A, New Delhi, Vaidika  
Samshodhana Mandala, Pune
- 30401 UAR1 UA1  
Ms. No. 75  
सांख्यतत्त्वकौमुदी  
Sāṅkhyatattvakaumudī  
Vācaspati Mīśra  
39 Folios, Paper, Sanskrit,  
Devanāgarī, Incomplete, MFL,  
IGNC A, New Delhi, Uttarakhand  
Sanskrit Academy, Haridwar
- 30402 UAR12 UA83  
Ms. No. 01.074  
सांख्यतत्त्वकौमुदी  
Sāṅkhyatattvakaumudī  
Vācaspati Mīśra  
24 Folios, Paper, Sanskrit,  
Devanāgarī, Incomplete, MFL,  
IGNC A, New Delhi, Uttarakhand  
Sanskrit Academy, Haridwar

- 30403 **BIR1445** **BI13425** **30407 OIRA787** **OI26505**  
 Acc. No. 219/A 1882-83 6468/Ms. No. C 4526
- सांख्यतत्त्वकौमुदी** **सांख्यतत्त्वकौमुदी**  
**Sāṅkhyatattvakaumudī** **Sāṅkhyatattvakaumudī**  
 36 Folios, 9 9/10 x 4, Paper, Sanskrit, **Vācaspati Mīśra**  
 Devanāgarī, Complete, चैत्रमासे संवत् 47 Folios, Paper, Sanskrit,  
 1732 सितपद्ये चतुर्थ्या भ्रगलासरे लिखित Devanāgarī, Complete, MFL,  
 शकदेववैश्वणवेन।।, MFL, IGNCA, New IGNCA, New Delhi, Oriental  
 Delhi, Bhandarkar Oriental Research Research Institute, Mysore  
 Institute, Pune
- 30404 **BIR1466** **BI13570** **30408 SIR241** **SI2961**  
 Acc. No. 654/1882-83 Ac. No. 2903
- सांख्यतत्त्वकौमुदी** **सांख्यतत्त्वकौमुदीव्याख्या**  
**Sāṅkhyatattvakaumudī** **Sāṅkhyatattvakaumudīvyākhyā**  
**Bhāratīsvāmī**  
 28 Folios, Folio 7, 8, .... Missing, 9 3/4 21 Folios; L 11, W 50, 34 x 14, Paper,  
 x 4 2/3, Paper, Sanskrit, Devanāgarī, Sanskrit, Devanāgarī, Complete,  
 Incomplete, MFL, IGNCA, New MFL, IGNCA, New Delhi, Scindia  
 Delhi, Bhandarkar Oriental Research Oriental Institute, Vikram  
 Institute, Pune University, Ujjain
- 30405 **GCRA387** **GL47605** **30409 SIR241** **SI2962**  
 7088/S.D.5121/D.19048 Ac. No. 3563
- सांख्यतत्त्वकौमुदी** **सांख्यतत्त्वकौमुदीव्याख्या**  
**Sāṅkhyatattvakaumudī** **Sāṅkhyatattvakaumudīvyākhyā**  
**Vācaspati Mīśra** **Bhāratī Yati**  
 45 Folios, Palm Leaf, Sanskrit, 15 Folios; L 11, W 37, 25 x 12, Paper,  
 Grantha, Incomplete, MFL, IGNCA, Sanskrit, Devanāgarī, Complete,  
 New Delhi, Government Oriental MFL, IGNCA, New Delhi, Scindia  
 Manuscript Library & Research Oriental Institute, Vikram  
 Centre, Chennai University, Ujjain
- 30406 **OIR582** **OI4126** **30410 UAR13** **UA94**  
 Ms. No. P. 3513 Ms. No. 01.085
- सांख्यतत्त्वकौमुदी** **सांख्यतत्त्वप्रदीपिका**  
**Sāṅkhyatattvakaumudī** **Sāṅkhyātattvapradīpikā**  
 31 Folios, Palm Leaf, Sanskrit, 6 Folios, Paper, Sanskrit, Devanāgarī,  
 Grantha, Complete, MFL, IGNCA, Complete, MFL, IGNCA, New Delhi,  
 New Delhi, Oriental Research Uttarakhand Sanskrit Academy,  
 Institute, Mysore Haridwar

- 30411 SBR1838 SB29843 P.S. 9182 30415 RIR107 RI969 Ms. No. 969
- सांख्यतत्त्वविवेचन**  
Sāṁkhyatattvavivecana  
Ṣimānanda  
46 Folios; L 13, W 43, 10.8 x 4.5, Paper, Sanskrit, Devanāgarī, Incomplete, MFL, IGNC, New Delhi, Saraswati Bhawan Library, Varanasi
- सांख्यप्रवचनसूत्रभाष्य**  
Sāṁkhyapravacanasūtrabhāṣya  
Vijñānabhikṣu  
81 Folios, Paper, Sanskrit, Devanāgarī, Complete, MFL, IGNC, New Delhi, Rajasthan Oriental Research Institute, Alwar
- 30412 GCRA134 GL42827 1467/SD 1345/15392 30416 RIR107 RI970 Ms. No. 970
- सांख्यतत्त्वव्याख्यान**  
Sāṁkhyatattvavyākhyāna  
Pūrṇabodha  
48 Folios, Paper, Sanskrit, Devanāgarī, Complete, MFL, IGNC, New Delhi, Government Oriental Manuscript Library & Research Centre, Chennai
- सांख्यप्रवचनसूत्रभाष्य**  
Sāṁkhyapravacanasūtrabhāṣya  
Vijñānabhikṣu  
15 Folios, Paper, Sanskrit, Devanāgarī, Complete, MFL, IGNC, New Delhi, Rajasthan Oriental Research Institute, Alwar
- 30413 GCRA46 GL41964 394 30417 RIR107 RI971 Ms. No. 971
- सांख्यदर्शन**  
Sāṁkhyadarśana  
Kapila  
Folios 65-100, Paper, Sanskrit, Telugu, incomplete, MFL, IGNC, New Delhi, Government Oriental Manuscript Library & Research Centre, Chennai
- सांख्यप्रवचनसूत्रभाष्य**  
Sāṁkhyapravacanasūtrabhāṣya  
Vijñānabhikṣu  
20 Folios, Paper, Sanskrit, Devanāgarī, Complete, MFL, IGNC, New Delhi, Rajasthan Oriental Research Institute, Alwar
- 30414 OIRA493 OI23578 3509/Ms. No. C 1832 30418 RIR107 RI972 Ms. No. 972
- सांख्यप्रवचनभाष्य**  
Sāṁkhyapravacanaabhāṣya  
Vijñānabhikṣu  
111 Folios, Paper, Sanskrit, Telugu, Complete, MFL, IGNC, New Delhi, Oriental Research Institute, Mysore
- सांख्यप्रवचनसूत्रभाष्य**  
Sāṁkhyapravacanasūtrabhāṣya  
Vijñānabhikṣu  
7 Folios, Paper, Sanskrit, Devanāgarī, Complete, MFL, IGNC, New Delhi, Rajasthan Oriental Research Institute, Alwar

- 30419 RIR107 RI973  
Ms. No. 972  
सांख्यप्रवचनसूत्रभाष्य  
Sāṁkhyapravacanasūtrabhāṣya  
Vijñānabhikṣu  
29 Folios, Paper, Sanskrit,  
Devanāgarī, Complete, MFL,  
IGNCA, New Delhi, Rajasthan  
Oriental Research Institute, Alwar
- 30420 RIR107 RI974  
Ms. No. 974  
सांख्यप्रवचनसूत्रभाष्य  
Sāṁkhyapravacanasūtrabhāṣya  
Vijñānabhikṣu  
18 Folios, Paper, Sanskrit,  
Devanāgarī, Complete, MFL,  
IGNCA, New Delhi, Rajasthan  
Oriental Research Institute, Alwar
- 30421 RIR604 RI4867  
Ms. No. 5348  
सांख्यप्रवचनसूत्रवृत्ति  
Sāṁkhyapravacanasūtravṛtti  
Kapila  
30 Folios, Paper, Sanskrit,  
Devanāgarī, Complete, MFL,  
IGNCA, New Delhi, Rajasthan  
Oriental Research Institute, Alwar
- 30422 ROD216 RO4141  
RO3285  
सांख्यप्रवचनसूत्रवृत्ति  
Sāṁkhyapravacanasūtravṛtti  
68 Folios, Paper, Sanskrit,  
Devanāgarī, Complete, MFL,  
IGNCA, New Delhi, Rajasthan  
Oriental Research Institute, Udaipur
- 30423 ROD217 RO4149  
RO3293  
सांख्यप्रवृत्तिप्रवचनसूत्र  
Sāṁkhyapravṛttipravacanasūtra
- 59 Folios, Paper, Sanskrit,  
Devanāgarī, Incomplete, MFL,  
IGNCA, New Delhi, Rajasthan  
Oriental Research Institute, Udaipur
- 30424 VMR631 VM6748  
Ac. No. 13230/R(IV) 2  
सांख्यमन्त्रलयहठराजयोग  
Sāṁkhyamantralayahaṭharājayoga  
Rudrānandanātha  
13 Folios, Paper, Sanskrit,  
Devanāgarī, Complete, MFL,  
IGNCA, New Delhi, Vaidika  
Samshodhana Mandala, Pune
- 30425 RCR55 RC390  
Acc. No. 312(b)/GR. No. 704  
सांख्यविषय  
Sāṁkhyaviṣaya  
8 Folios, 14 x 3, Palm Leaf, Sanskrit,  
Malayālam, Complete, MFL,  
IGNCA, New Delhi, Sri Rama Varma  
Govt. Sanskrit college, Tripunithura
- 30426 RCR55 RC391  
Acc. No. 312(c)/GR. No. 704  
सांख्यविषय  
Sāṁkhyaviṣaya  
5 Folios, 14 x 3, Palm Leaf, Sanskrit,  
Malayālam, Complete, MFL,  
IGNCA, New Delhi, Sri Rama Varma  
Govt. Sanskrit college, Tripunithura
- 30427 RCR55 RC392  
Acc. No. 312(d)/GR. No. 704  
सांख्यविषय  
Sāṁkhyaviṣaya  
13 Folios, 14 x 3, Palm Leaf, Sanskrit,  
Malayālam, Complete, MFL,  
IGNCA, New Delhi, Sri Rama Varma  
Govt. Sanskrit college, Tripunithura



- 30428 **RCR55** **RC393** Oriental Institute, Vikram  
Acc. No. 312(e)/GR. No. 704 University, Ujjain
- सांख्यविषय**  
**Sāṅkhyaviṣaya**  
4 Folios, 14 x 3, Palm Leaf, Sanskrit,  
Malayālam, Complete, MFL,  
IGNCA, New Delhi, Sri Rama Varma  
Govt. Sanskrit college, Tripunithura
- 30429 **OIRA825** **OI27075**  
7039/Ms. No. C 4689/5
- सांख्यवृत्ति**  
**Sāṅkhyavṛtti**  
42 Folios, Missing 17, 18, 29 28,  
Paper, Sanskrit, Telugu, Incomplete,  
MFL, IGNCA, New Delhi, Oriental  
Research Institute, Mysore
- 30430 **ROD195** **RO3908**  
**RO3052**
- सांख्यवृत्तिसार**  
**Sāṅkhyavṛttisāra**  
**Mahādeva Vedāntī**  
4 Folios, Paper, Sanskrit, Devanāgarī,  
Complete, MFL, IGNCA, New Delhi,  
Rajasthan Oriental Research  
Institute, Udaipur
- 30431 **SBR3235** **SB51795**
- सांख्यसप्तति**  
**Sāṅkhyasaptati**  
**Īśvarakṛṣṇa**  
2 Folios; L 11, W 76, 13.9 x 4.7, Paper,  
Sanskrit, Baṅgalā, Incomplete, MFL,  
IGNCA, New Delhi, Saraswati  
Bhawan Library, Varanasi
- 30432 **SIR241** **SI2963**  
Ac. No. 7928/1
- सांख्यसूत्र**  
**Sāṅkhyasūtra**  
**Pañcaśikācārya**  
7 Folios; L 12, W 44, 31 x 11, Paper,  
Sanskrit, Devanāgarī, Complete,  
MFL, IGNCA, New Delhi, Scindia
- 30433 **SIR241** **SI2964**  
Ac. No. 9041
- सांख्यसूत्र**  
**Sāṅkhyasūtra**  
**Pañcaśikācārya**  
49 Folios; L 18, W 50, 31 x 15, Paper,  
Sanskrit, Devanāgarī, Complete,  
MFL, IGNCA, New Delhi, Scindia  
Oriental Institute, Vikram  
University, Ujjain
- 30434 **SIR241** **SI2965**  
Ac. No. 10042
- सांख्यसूत्र**  
**Sāṅkhyasūtra**  
**Pañcaśikācārya**  
94 Folios; L 13, W 45, 33 x 15, Paper,  
Sanskrit, Devanāgarī, Incomplete,  
MFL, IGNCA, New Delhi, Scindia  
Oriental Institute, Vikram  
University, Ujjain
- 30435 **SIR241** **SI2966**  
Ac. No. 12619
- सांख्यसूत्र**  
**Sāṅkhyasūtra**  
**Maharṣikapīla**  
4 Folios; L 10, W 57, 32 x 11, Paper,  
Sanskrit, Devanāgarī, Complete,  
MFL, IGNCA, New Delhi, Scindia  
Oriental Institute, Vikram  
University, Ujjain
- 30436 **SIR241** **SI2967**  
Ac. No. 12620
- सांख्यसूत्र**  
**Sāṅkhyasūtra**  
**Maharṣikapīla**  
7 Folios; L 20, W 10, 26 x 11, Paper,  
Sanskrit, Devanāgarī, Complete,  
MFL, IGNCA, New Delhi, Scindia  
Oriental Institute, Vikram  
University, Ujjain

- 30437 OIRA835 OI27292  
7256/Ms. No. C. 4699/4  
सांख्यसूत्र  
Sāṁkhyasūtra  
2 Folios, Paper, Sanskrit, Telugu,  
Incomplete, MFL, IGNC A, New  
Delhi, Oriental Research Institute,  
Mysore
- 30438 RIR107 RI975  
Ms. No. 975  
सांख्यसूत्रप्रक्षेपिकाव्याख्या  
Sāṁkhyasūtraprakṣepikāvyaḅhyā  
Gaṇeśa  
12 Folios, Paper, Sanskrit,  
Devanāgarī, Complete, MFL,  
IGNCA, New Delhi, Rajasthan  
Oriental Research Institute, Alwar
- 30439 GCRA151 GL42956  
1621/SD 1536/15873  
सांख्यसूत्रवार्तिक  
Sāṁkhyasūtravārtika  
144 Folios, Paper, Sanskrit,  
Devanāgarī, Complete, MFL,  
IGNCA, New Delhi, Government  
Oriental Manuscript Library &  
Research Centre, Chennai
- 30440 SBR1838 SB29830  
सांख्यसूत्रविवरण  
Sāṁkhyasūtravivarāṇa  
5 Folios; L 9, W 35, 8.3 x 4, Paper,  
Sanskrit, Devanāgarī, Complete,  
MFL, IGNC A, New Delhi, Saraswati  
Bhawan Library, Varanasi
- 30441 SBR1843 SB29941  
P.S. 16914/N. 2528  
सांख्यसूत्रवृत्ति  
Sāṁkhyasūtravṛtti  
Kapila  
29 Folios; L 9, W 33, 9.4 x 4.3, Paper,  
Sanskrit, Devanāgarī, Complete,
- MFL, IGNC A, New Delhi, Saraswati  
Bhawan Library, Varanasi
- 30442 SIR241 SI2968  
Ac. No. 3532  
सांख्यसूत्रवृत्ति  
Sāṁkhyasūtravṛtti  
Aniruddha  
98 Folios; L 7, W 38, 26 x 11, Paper,  
Sanskrit, Devanāgarī, Complete,  
MFL, IGNC A, New Delhi, Scindia  
Oriental Institute, Vikram  
University, Ujjain
- 30443 SIR242 SI2969  
Ac. No. 11360  
सांख्यसूत्रवृत्ति  
Sāṁkhyasūtravṛtti  
Aniruddha  
7 Folios; L 15, W 38, 26 x 12, Paper,  
Sanskrit, Devanāgarī, Complete,  
MFL, IGNC A, New Delhi, Scindia  
Oriental Institute, Vikram  
University, Ujjain
- 30444 SIR242 SI2970  
Ac. No. 15326  
सांख्यसूत्रवृत्ति  
Sāṁkhyasūtravṛtti  
Vedānti Mahādeva  
54 Folios; L 10, W 55, 24.4 x 10, Paper,  
Sanskrit, Devanāgarī, Complete,  
MFL, IGNC A, New Delhi, Scindia  
Oriental Institute, Vikram  
University, Ujjain
- 30445 UAR11 UA69  
Ms. No. 01.061  
सांख्यसूत्रवृत्ति  
Sāṁkhyasūtravṛtti  
9 Folios, Paper, Sanskrit, Devanāgarī,  
Complete, MFL, IGNC A, New Delhi,  
Uttarakhand Sanskrit Academy,  
Haridwar

- 30446 OIRA227, 228 OI21659 30451 SBR1838 SB29844  
1579/Ms. No. B 1135  
सांख्यसूत्रवृत्ति  
Sāṅkhyasūtravṛtti  
Śrīdhara  
73 Folios, Paper, Sanskrit,  
Devanāgarī, Complete, MFL,  
IGNCA, New Delhi, Oriental  
Research Institute, Mysore
- 30447 SBR1837 SB29809  
सांख्यसूत्रसभाष्य  
Sāṅkhyasūtrasabhāṣya  
Kapila  
52 Folios; L 8, W 38, 10.5 x 4.5, Paper,  
Sanskrit, Devanāgarī, Incomplete,  
MFL, IGNCA, New Delhi, Saraswati  
Bhawan Library, Varanasi
- 30448 SBR1837 SB29810  
सांख्यसूत्रसभाष्य  
Sāṅkhyasūtrasabhāṣya  
Kapila  
Folios 11-59, 61-138; L 10, W 38, 10.5  
x 4.2, Paper, Sanskrit, Devanāgarī,  
Complete, MFL, IGNCA, New Delhi,  
Saraswati Bhawan Library, Varanasi
- 30449 OIR911 OI12048  
Ms. No. P. 5442/3  
साक्षात्कारवाद  
Sākṣātkāravāda  
Folios 7B-11A, 35.5 x 3.5, Palm Leaf,  
Sanskrit, Grantha, Complete, MFL,  
IGNCA, New Delhi, Oriental  
Research Institute, Mysore
- 30450 TLR497 TL5615  
B. 9667-D/7678  
साक्ष्यसाक्षिविवेक  
Sākṣyasākṣiviveka  
5 Folios, Palm Leaf, Sanskrit,  
Grantha, Complete, साक्ष्यसाक्षिविवेक :  
समाप्तः॥, MFL, IGNCA, New Delhi,  
Maharaja Sarfoji Saraswati Mahal  
Library, Thanjavur
- 30452 OIRA81 OI20597  
504/Ms. No. A 842  
सागरधर्मामृत  
Sāgaradharmāmṛta  
Āśādhara Sūri  
250 Folios, Paper, Sanskrit, Kannaḍa,  
Complete, MFL, IGNCA, New Delhi,  
Oriental Research Institute, Mysore
- 30453 RSR151 RS1340  
साङ्कर्यवाद  
Sāṅkaryavāda  
2 Folios, Paper, Sanskrit, Devanāgarī,  
Complete, MFL, IGNCA, New Delhi,  
Shri Ranbir Sanskrit Research  
Institute, Jammu
- 30454 BIR2177 BI18651  
Acc. No. 259/1899-1915  
साङ्कर्यवाद  
Sāṅkaryavāda  
6 Folios, 24 1/2 x 9 1/2, Paper,  
Sanskrit, Devanāgarī, Complete,  
MFL, IGNCA, New Delhi,  
Bhandarkar Oriental Research  
Institute, Pune
- 30455 RIR163 RI1464  
Ms. No. 1464  
साङ्कर्यवाद  
Sāṅkaryavāda  
6 Folios, Paper, Sanskrit, Devanāgarī,  
Incomplete, MFL, IGNCA, New  
Delhi, Rajasthan Oriental Research  
Institute, Alwar

- 30456 **SBR1932** **SB31413** 30461 **SBR1838** **SB29829**  
D. 1937/Ny. 1048  
**साङ्कर्यवादार्थ**  
**Sāṅkaryavādārtha**  
2 Folios; L 8, W 101, 19 x 3.3, Paper,  
Sanskrit, Baṅgalā, Complete, MFL,  
IGNCA, New Delhi, Saraswati  
Bhawan Library, Varanasi
- 30457 **SBR1836** **SB29793** 30462 **SBR1838** **SB29831**  
**साङ्ख** **Sāṅkhyā**  
13 Folios; L 11, W 29, 12 x 4.7, Paper,  
Sanskrit, Devanāgarī, Incomplete,  
MFL, IGNCA, New Delhi, Saraswati  
Bhawan Library, Varanasi
- 30458 **SBR1837** **SB29813**  
S.Y.79  
**साङ्ख**  
**Sāṅkhyā**  
16 Folios; L 9, 9 x 4.2, Paper, Sanskrit,  
Baṅgalā, Incomplete, MFL, IGNCA,  
New Delhi, Saraswati Bhawan  
Library, Varanasi
- 30459 **SBR1834** **SB29774**  
P.S. 34486/N. 9/534  
**साङ्खकारिका**  
**Sāṅkhyakārikā**  
**Īśvarakṛṣṇa**  
262 Folios; L 9, W 52, 12.7 x 6.9,  
Paper, Sanskrit, Devanāgarī,  
Complete, MFL, IGNCA, New Delhi,  
Saraswati Bhawan Library, Varanasi
- 30460 **SBR1838** **SB29828** 30464 **SBR1838** **SB29834**  
**साङ्खकारिका** **साङ्खकारिका**  
**Sāṅkhyakārikā** **Sāṅkhyakārikā**  
**Īśvarakṛṣṇa** **Īśvarakṛṣṇa**  
49 Folios; L 10, W 53, 9.6 x 3.9, Paper,  
Sanskrit, Devanāgarī, Complete,  
MFL, IGNCA, New Delhi, Saraswati  
Bhawan Library, Varanasi
- 30461 **SBR1838** **SB29829**  
**साङ्खकारिका**  
**Sāṅkhyakārikā**  
**Īśvarakṛṣṇa**  
6 Folios; L 9, W 47, 9 x 4.1, Paper,  
Sanskrit, Devanāgarī, Complete,  
MFL, IGNCA, New Delhi, Saraswati  
Bhawan Library, Varanasi
- 30462 **SBR1838** **SB29831**  
**साङ्खकारिका**  
**Sāṅkhyakārikā**  
**Īśvarakṛṣṇa**  
3 Folios; L 22, W 39, 9.1 x 5.5, Paper,  
Sanskrit, Telugu, Complete, MFL,  
IGNCA, New Delhi, Saraswati  
Bhawan Library, Varanasi
- 30463 **SBR1838** **SB29833**  
**साङ्खकारिका**  
**Sāṅkhyakārikā**  
Folios 2-8, 11, 14-20; L 10, W 33, 10.4  
x 4.5, Paper, Sanskrit, Devanāgarī,  
Complete, MFL, IGNCA, New Delhi,  
Saraswati Bhawan Library, Varanasi
- 30464 **SBR1838** **SB29834**  
**साङ्खकारिका**  
**Sāṅkhyakārikā**  
4 Folios; L 13, W 40, 10.7 x 4.7, Paper,  
Sanskrit, Devanāgarī, Incomplete,  
MFL, IGNCA, New Delhi, Saraswati  
Bhawan Library, Varanasi
- 30465 **SBR1841** **SB29903**  
**साङ्खकारिका** **साङ्खकारिका**  
**Sāṅkhyakārikā** **Sāṅkhyakārikā**  
**Īśvarakṛṣṇa** **Īśvarakṛṣṇa**  
12 Folios; L 7, W 26, 10 x 4.5, Paper,  
Sanskrit, Devanāgarī, Complete,  
MFL, IGNCA, New Delhi, Saraswati  
Bhawan Library, Varanasi

30466	<b>SBR1844</b> साङ्गकारिका Sāṅkhyakārikā Īśvarakṛṣṇa 21 Folios; L 11, W 49, 13.8 x 4.9, Paper, Sanskrit, Devanāgarī, Complete, MFL, IGNCA, New Delhi, Saraswati Bhawan Library, Varanasi	<b>SB29963</b>	<b>Īśvarakṛṣṇa</b> Folios 41, 43-50; L 10, W 42, 9.8 x 4.3, Paper, Sanskrit, Devanāgarī, Complete, MFL, IGNCA, New Delhi, Saraswati Bhawan Library, Varanasi
30467	<b>SBR1844</b> साङ्गकारिका Sāṅkhyakārikā Īśvarakṛṣṇa 50 Folios; L 8, W 37, 12.8 x 4.8, Paper, Sanskrit, Devanāgarī, Complete, MFL, IGNCA, New Delhi, Saraswati Bhawan Library, Varanasi	<b>SB29964</b>	30471 <b>SBR1849</b> साङ्गकारिका Sāṅkhyakārikā Īśvarakṛṣṇa 2 Folios; L 8, W 28, 11.4 x 3.2, Paper, Sanskrit, Devanāgarī, Complete, MFL, IGNCA, New Delhi, Saraswati Bhawan Library, Varanasi
30468	<b>SBR1846</b> साङ्गकारिका Sāṅkhyakārikā Īśvarakṛṣṇa 15 Folios; L 15, W 19, 9.6 x 4.4, Paper, Sanskrit, Devanāgarī, Complete, MFL, IGNCA, New Delhi, Saraswati Bhawan Library, Varanasi	<b>SB29995</b>	30472 <b>SBR1850</b> साङ्गकारिका Sāṅkhyakārikā 1 Folio; L 12, W 38, 13.9 x 5.3, Paper, Sanskrit, Devanāgarī, Complete, MFL, IGNCA, New Delhi, Saraswati Bhawan Library, Varanasi
30469	<b>SBR1846</b> साङ्गकारिका Sāṅkhyakārikā Īśvarakṛṣṇa 5 Folios; L 10, W 38, 10.9 x 4, Paper, Sanskrit, Devanāgarī, Complete, MFL, IGNCA, New Delhi, Saraswati Bhawan Library, Varanasi	<b>SB29996</b>	30473 <b>SBR1851</b> साङ्गकारिका Sāṅkhyakārikā Īśvarakṛṣṇa Folios 38, 40-47; L 10, W 48, 10.2 x 4.4, Paper, Sanskrit, Devanāgarī, Complete, MFL, IGNCA, New Delhi, Saraswati Bhawan Library, Varanasi
30470	<b>SBR1847</b> साङ्गकारिका Sāṅkhyakārikā	<b>SB30011</b> P.S. 6145/P. 2728	30474 <b>SBR1852</b> साङ्गकारिका Sāṅkhyakārikā P.S. 376/N. 11/964 (Kha)/N. 11*45/4 (Kha) 37 Folios; L 7, W 39, 10.9 x 4.8, Paper, Sanskrit, Devanāgarī, Complete, MFL, IGNCA, New Delhi, Saraswati Bhawan Library, Varanasi

- 30475 **SBR1852** **SB30115** Delhi, Saraswati Bhawan Library,  
N. 4\*83/16/S.Y. 146 Varanasi
- साङ्गकारिका**  
**Sāṅkhyakārikā**  
Folios 7-8; L 10, W 35, Paper,  
Sanskrit, Baṅgalā, Complete, MFL,  
IGNCA, New Delhi, Saraswati  
Bhawan Library, Varanasi
- 30476 **SBR1853** **SB30126**  
P.S. 37861/N. 11/965/N. 11\*45/5
- साङ्गकारिका**  
**Sāṅkhyakārikā**  
**Īśvarakṛṣṇa**  
Folios 5, 7-8; L 9, W 31, 10.5 x 4.5,  
Paper, Sanskrit, Devanāgarī,  
Complete, MFL, IGNCA, New Delhi,  
Saraswati Bhawan Library, Varanasi
- 30477 **SBRA1487** **SB93737**  
P.S 52037
- साङ्गकारिका**  
**Sāṅkhyakārikā**  
3 Folios, Paper, Sanskrit, Devanāgarī,  
Incomplete, MFL, IGNCA, New  
Delhi, Saraswati Bhawan Library,  
Varanasi
- 30478 **SBRA1487** **SB93739**  
P.S 55806
- साङ्गकारिका**  
**Sāṅkhyakārikā**  
9 Folios, Paper, Sanskrit, Devanāgarī,  
Complete, MFL, IGNCA, New Delhi,  
Saraswati Bhawan Library, Varanasi
- 30479 **SBRA1489** **SB93797**  
P.S. 65887
- साङ्गकारिका**  
**Sāṅkhyakārikā**  
2 Folios, Paper, Sanskrit, Devanāgarī,  
Incomplete, MFL, IGNCA, New
- 30480 **SBRA1490** **SB93806**  
P.S. 71941
- साङ्गकारिका**  
**Sāṅkhyakārikā**  
**Īśvarakṛṣṇa**  
Folios 2-30, Paper, Sanskrit,  
Devanāgarī, Incomplete, With Ṭika  
Tattvakaumudī, MFL, IGNCA, New  
Delhi, Saraswati Bhawan Library,  
Varanasi
- 30481 **SBRA1490** **SB93824**  
P.S. 67411
- साङ्गकारिका**  
**Sāṅkhyakārikā**  
**Īśvarakṛṣṇa**  
Folios 22-24, Paper, Sanskrit,  
Devanāgarī, Incomplete, MFL,  
IGNCA, New Delhi, Saraswati  
Bhawan Library, Varanasi
- 30482 **SBRA1493** **SB93892**  
P.S. 103191
- साङ्गकारिका**  
**Sāṅkhyakārikā**  
7 Folios, Paper, Sanskrit, Devanāgarī,  
Complete, MFL, IGNCA, New Delhi,  
Saraswati Bhawan Library, Varanasi
- 30483 **RSR585** **RS4236**  
Acc. No. 4374
- साङ्गकारिका**  
**Sāṅkhyakārikā**  
**Īśvarakṛṣṇa**  
2 Folios, Paper, Sanskrit, Devanāgarī,  
Incomplete, MFL, IGNCA, New  
Delhi, Shri Ranbir Sanskrit Research  
Institute, Jammu

30484	RSR587	RS4253	30488	BIR1895	BI16312
		Acc. No. 4391			Acc. No. 616/1887-91
	<b>साङ्गकारिका</b>			<b>साङ्गकारिका</b>	
	<b>Sāṅkhyakārikā</b>			<b>Sāṅkhyakārikā</b>	
	<b>Īśvarakṛṣṇa</b>			4 Folios, Folio 1-2 missing, 9 3/4 x 4,	
	3 Folios, Paper, Sanskrit, Devanāgarī,			Paper, Sanskrit, Devanāgarī,	
	Complete, MFL, IGNC, New Delhi,			Incomplete, MFL, IGNC, New	
	Shri Ranbir Sanskrit Research			Delhi, Bhandarkar Oriental Research	
	Institute, Jammu			Institute, Pune	
30485	RSR600, 601	RS4511	30489	BIR2041	BI17527
		Acc. No. 4650			Acc. No. 300/1892-95
	<b>साङ्गकारिका</b>			<b>साङ्गकारिका</b>	
	<b>Sāṅkhyakārikā</b>			<b>Sāṅkhyakārikā</b>	
	54 Folios, Paper, Sanskrit,			3 Folios, Folio 1-5 missing, 30 x 13	
	Devanāgarī, Incomplete, MFL,			1/2, Paper, Sanskrit, Devanāgarī,	
	IGNC, New Delhi, Shri Ranbir			Incomplete, MFL, IGNC, New	
	Sanskrit Research Institute, Jammu			Delhi, Bhandarkar Oriental Research	
				Institute, Pune	
30486	BIR1386	BI13084	30490	GCR1044	GL16407
		Acc. No. 133/1881-82			S.R. 333/R. 439
	<b>साङ्गकारिका</b>			<b>साङ्गकारिका</b>	
	<b>Sāṅkhyakārikā</b>			<b>Sāṅkhyakārikā</b>	
	<b>Īśvarakṛṣṇa</b>			<b>Nārāyaṇa Tīrtha</b>	
	5 Folios, 8 1/2 x 3 3/4, Paper,			25 Folios, Palm Leaf, Sanskrit,	
	Sanskrit, Devanāgarī, Complete,			Grantha, Complete, MFL, IGNC,	
	MFL, IGNC, New Delhi,			New Delhi, Government Oriental	
	Bhandarkar Oriental Research			Manuscript Library & Research	
	Institute, Pune			Centre, Chennai	
30487	BIR1694	BI14796	30491	GCR1572	GL22278
		Acc. No. 220/1884-86			S.R. 772/R. 2050 (a)
	<b>साङ्गकारिका</b>			<b>साङ्गकारिका</b>	
	<b>Sāṅkhyakārikā</b>			<b>Sāṅkhyakārikā</b>	
	<b>Īśvarakṛṣṇa</b>			<b>Īśvarakṛṣṇa</b>	
	6 Folios, 11 1/4 x 5 1/4, Paper,			29 Folios, Paper, Sanskrit, Telugu,	
	Sanskrit, Devanāgarī, Complete,			Complete, Sāṅkhyatatvakaumudī,	
	MFL, IGNC, New Delhi,			MFL, IGNC, New Delhi,	
	Bhandarkar Oriental Research			Government Oriental Manuscript	
	Institute, Pune			Library & Research Centre, Chennai	

- 30492 GCR1572 GL22279 S.R. 772/R. 2050 (b)  
**साङ्ख्यकारिका**  
**Sāṅkhyakārikā**  
**Īśvarakṛṣṇa**  
 2 Folios, Paper, Sanskrit, Telugu, Complete, Page 58, 64 blank, MFL, IGNCA, New Delhi, Government Oriental Manuscript Library & Research Centre, Chennai
- 30493 GCR2119 GL28800 S.R. 7885/R. 16921  
**साङ्ख्यकारिका**  
**Sāṅkhyakārikā**  
 1 Folio, Palm Leaf, Sanskrit, Grantha, Complete, Folio 45a-63b contains some Vaiṣṇavism named as Jayamaṅgalam written in Malayālam script, MFL, IGNCA, New Delhi, Government Oriental Manuscript Library & Research Centre, Chennai
- 30494 GCRA184 GL43455 2327/SR 3502/7869  
**साङ्ख्यकारिका**  
**Sāṅkhyakārikā**  
**Nārāyaṇa Tīrtha**  
 64 Folios, Paper, Sanskrit, Devanāgarī, Complete, with Sankhyachandrika, MFL, IGNCA, New Delhi, Government Oriental Manuscript Library & Research Centre, Chennai
- 30495 OIR869 OI10985 Ms. No. P. 5138/4  
**साङ्ख्यकारिका**  
**Sāṅkhyakārikā**  
**Īśvarakṛṣṇa**  
 Folios 72B-78, 14.5 x 3.8, Palm Leaf, Sanskrit, Kannaḍa, Complete, MFL, IGNCA, New Delhi, Oriental Research Institute, Mysore
- 30496 RSR103 RS666  
**साङ्ख्यकारिका**  
**Sāṅkhyakārikā**  
**Īśvarakṛṣṇa**  
 207 Folios, Paper, Sanskrit, Devanāgarī, Complete, MFL, IGNCA, New Delhi, Shri Ranbir Sanskrit Research Institute, Jammu
- 30497 BIR2238 BI19092 Acc. No. 19/1916-18  
**साङ्ख्यकारिकागौडपादभाष्य**  
**Sāṅkhyakārikāgauḍapādabhāṣya**  
 66 Folios, 21 x 17, Paper, Sanskrit, Devanāgarī, Complete, Saṁvat 1973, MFL, IGNCA, New Delhi, Bhandarkar Oriental Research Institute, Pune
- 30498 RSR135 RS952  
**साङ्ख्यकारिकाटीका**  
**Sāṅkhyakārikāṭikā**  
**Vācaspati Mīśra**  
 26 Folios, Paper, Sanskrit, Devanāgarī, Complete, MFL, IGNCA, New Delhi, Shri Ranbir Sanskrit Research Institute, Jammu
- 30499 SBR1844 SB29953  
**साङ्ख्यकारिकातत्त्वकौमुदीटीकासहित**  
**Sāṅkhyakārikātattvakaumudīṭikāśahita**  
 9 Folios; L 4, W 66, 9.8 x 3.7, Paper, Sanskrit, Devanāgarī, Incomplete, MFL, IGNCA, New Delhi, Saraswati Bhawan Library, Varanasi
- 30500 SBR1844 SB29954 S.Y. 38  
**साङ्ख्यकारिकातत्त्वकौमुदीटीकासहित**  
**Sāṅkhyakārikātattvakaumudīṭikāśahita**  
 Folios 8-49; L 9, W 42, 9.7 x 4, Paper, Sanskrit, Devanāgarī, Incomplete, MFL, IGNCA, New Delhi, Saraswati Bhawan Library, Varanasi



- 30501 **SBR1844** **SB29955**  
D. 2930  
**साङ्गकारिकातत्त्वकौमुदीटीकासहित**  
**Sāṅkhyakārikātattvakaumudīṭikāśahita**  
Folios 2, 4-14; L 10, W 33, 8.7 x 4.3,  
Paper, Sanskrit, Devanāgarī,  
Incomplete, MFL, IGNCA, New  
Delhi, Saraswati Bhawan Library,  
Varanasi
- 30502 **SBR1844** **SB29956**  
**साङ्गकारिकातत्त्वकौमुदीटीकासहित**  
**Sāṅkhyakārikātattvakaumudīṭikāśahita**  
Folios 3-6, 11-14; L 10, W 39, 10.2 x  
4.7, Paper, Sanskrit, Devanāgarī,  
Incomplete, MFL, IGNCA, New  
Delhi, Saraswati Bhawan Library,  
Varanasi
- 30503 **SBR1844** **SB29957**  
S.Y. 42  
**साङ्गकारिकातत्त्वकौमुदीटीकासहित**  
**Sāṅkhyakārikātattvakaumudīṭikāśahita**  
Folios 22, 24-26; L 12, W 30, 9.7 x 4.3,  
Paper, Sanskrit, Devanāgarī,  
Incomplete, MFL, IGNCA, New  
Delhi, Saraswati Bhawan Library,  
Varanasi
- 30504 **SBR1844** **SB29958**  
D. 2950  
**साङ्गकारिकातत्त्वकौमुदीटीकासहित**  
**Sāṅkhyakārikātattvakaumudīṭikāśahita**  
Folios 3, 5; L 8, W 36, 9.9 x 4.6, Paper,  
Sanskrit, Devanāgarī, Incomplete,  
MFL, IGNCA, New Delhi, Saraswati  
Bhawan Library, Varanasi
- 30505 **SBR1844** **SB29959**  
D. 2931  
**साङ्गकारिकातत्त्वकौमुदीटीकासहित**  
**Sāṅkhyakārikātattvakaumudīṭikāśahita**
- Folios 4-10; L 11, W 34, 10.8 x 4.3,  
Paper, Sanskrit, Devanāgarī,  
Incomplete, MFL, IGNCA, New  
Delhi, Saraswati Bhawan Library,  
Varanasi
- 30506 **SBR1844** **SB29960**  
D. 2931  
**साङ्गकारिकातत्त्वकौमुदीटीकासहित**  
**Sāṅkhyakārikātattvakaumudīṭikāśahita**  
Folios 6, 10-15; L 8, W 40, 10.1 x 4.5,  
Paper, Sanskrit, Devanāgarī,  
Incomplete, MFL, IGNCA, New  
Delhi, Saraswati Bhawan Library,  
Varanasi
- 30507 **SBR1844** **SB29965**  
**साङ्गकारिकातत्त्वकौमुदीटीकासहित**  
**Sāṅkhyakārikātattvakaumudīṭikāśahita**  
**Īśvara**  
31 Folios; L 13, W 43, 12.2 x 4.8,  
Paper, Sanskrit, Devanāgarī,  
Complete, MFL, IGNCA, New Delhi,  
Saraswati Bhawan Library, Varanasi
- 30508 **SBR1844** **SB29966**  
P.S. 1345  
**साङ्गकारिकातत्त्वकौमुदीटीकासहित**  
**Sāṅkhyakārikātattvakaumudīṭikāśahita**  
65 Folios; L 7, W 35, 2.5 x 4.8, Paper,  
Sanskrit, Devanāgarī, Complete,  
MFL, IGNCA, New Delhi, Saraswati  
Bhawan Library, Varanasi
- 30509 **BIR1213** **BI12157**  
Acc. No. 101/1873-74  
**साङ्गकारिकाभाष्य**  
**Sāṅkhyakārikābhāṣya**  
**Gauḍapāda**  
58 Folios, 9 x 4, Paper, Sanskrit,  
Devanāgarī, Complete, Śaṁvat 1841,  
MFL, IGNCA, New Delhi,  
Bhandarkar Oriental Research  
Institute, Pune

- 30510 **BIR1184** **BI11938**  
Acc. No. 107/1871-72  
**साङ्ख्यकारिकामाठरवृत्ति**  
**Sāṅkhyakārikāmāṭharavṛtti**  
**Māṭharācārya**  
76 Folios, 8 1/2 x 3 1/2, Paper, Sanskrit, Devanāgarī, Complete, Saṁvat 1457, MFL, IGNC, New Delhi, Bhandarkar Oriental Research Institute, Pune
- 30511 **BIR1496** **BI13822**  
Acc. No. 119/A 1883-84  
**साङ्ख्यकारिकामाठरवृत्ति**  
**Sāṅkhyakārikāmāṭharavṛtti**  
**Māṭharācārya**  
65 Folios, 11 by 4, Paper, Sanskrit, Devanāgarī, Complete, MFL, IGNC, New Delhi, Bhandarkar Oriental Research Institute, Pune
- 30512 **GCR137** **GL1791**  
Dec. No. 2450 (c)  
**साङ्ख्यकारिकाव्याख्या**  
**Sāṅkhyakārikāvyaṅgyā**  
3 Folios, Paper, Sanskrit, Grantha, Incomplete, MFL, IGNC, New Delhi, Government Oriental Manuscript Library & Research Centre, Chennai
- 30513 **OIR869** **OI10986**  
Ms. No. P. 5138/5  
**साङ्ख्यकारिकाव्याख्या**  
**Sāṅkhyakārikāvyaṅgyā**  
**Vācaspati Mīśra**  
Folios 79-149, 14.5 x 3.8, Palm Leaf, Sanskrit, Kannaḍa, Complete, MFL, IGNC, New Delhi, Oriental Research Institute, Mysore
- 30514 **SBR1838** **SB29824**  
S.Y. 74
- साङ्ख्यकारिकासटीक**  
**Sāṅkhyakārikāsaṭīka**  
**Īśvarakṛṣṇa**  
12 Folios; L 11, W 29, 11.4 x 6.5, Paper, Sanskrit, Devanāgarī, Complete, MFL, IGNC, New Delhi, Saraswati Bhawan Library, Varanasi
- 30515 **SBR1838** **SB29832**  
**साङ्ख्यकारिकासटीक**  
**Sāṅkhyakārikāsaṭīka**  
4 Folios; L 12, W 33, 8.6 x 5, Paper, Sanskrit, Devanāgarī, Complete, MFL, IGNC, New Delhi, Saraswati Bhawan Library, Varanasi
- 30516 **SBR1844** **SB29967**  
**साङ्ख्यकारिकासटीक**  
**Sāṅkhyakārikāsaṭīka**  
**Īśvarakṛṣṇa**  
19 Folios; L 10, W 45, 9.4 x 4.3, Paper, Sanskrit, Devanāgarī, Complete, MFL, IGNC, New Delhi, Saraswati Bhawan Library, Varanasi
- 30517 **SBR1844** **SB29968**  
**साङ्ख्यकारिकासटीक**  
**Sāṅkhyakārikāsaṭīka**  
22 Folios; L 14, W 40, 7.8 x 4.2, Paper, Sanskrit, Devanāgarī, Complete, MFL, IGNC, New Delhi, Saraswati Bhawan Library, Varanasi
- 30518 **SBR1844** **SB29970**  
**साङ्ख्यकारिकासटीक**  
**Sāṅkhyakārikāsaṭīka**  
**Nārāyaṇa Tīrtha**  
46 Folios; L 11, W 46, 108 x 4, Paper, Sanskrit, Devanāgarī, Incomplete, MFL, IGNC, New Delhi, Saraswati Bhawan Library, Varanasi

- 30519 **SBR1845** **SB29972**  
S.Y. 48  
**साङ्गकारिकासटीक**  
**Sāṅkhyakārikāsaṭīka**  
**Īśvarakṛṣṇa**  
37 Folios; L 11, W 40, 13.4 x 5.3,  
Paper, Sanskrit, Devanāgarī,  
Complete, MFL, IGNCA, New Delhi,  
Saraswati Bhawan Library, Varanasi
- 30520 **SBR1845** **SB29973**  
S.Y. 47  
**साङ्गकारिकासटीक**  
**Sāṅkhyakārikāsaṭīka**  
**Īśvarakṛṣṇa**  
24 Folios; L 14, W 46, 9.7 x 4.1, Paper,  
Sanskrit, Devanāgarī, Complete,  
MFL, IGNCA, New Delhi, Saraswati  
Bhawan Library, Varanasi
- 30521 **SBR1845** **SB29974**  
PR. 1936  
**साङ्गकारिकासटीक**  
**Sāṅkhyakārikāsaṭīka**  
41 Folios; L 10, W 23, 11 x 4.7, Paper,  
Sanskrit, Devanāgarī, Complete,  
MFL, IGNCA, New Delhi, Saraswati  
Bhawan Library, Varanasi
- 30522 **SBR1845** **SB29975**  
P.S. 1346/A.PR. 2  
**साङ्गकारिकासटीक**  
**Sāṅkhyakārikāsaṭīka**  
**Īśvarakṛṣṇa**  
43 Folios; L 10, W 33, 10.6 x 4.6,  
Paper, Sanskrit, Devanāgarī,  
Complete, MFL, IGNCA, New Delhi,  
Saraswati Bhawan Library, Varanasi
- 30523 **SBR1845** **SB29976**  
N.4\*83/6  
**साङ्गकारिकासटीक**  
**Sāṅkhyakārikāsaṭīka**  
**Īśvarakṛṣṇa**  
39 Folios; L 7, W 21, 10.5 x 3.3, Paper,  
Sanskrit, Devanāgarī, Incomplete,  
MFL, IGNCA, New Delhi, Saraswati  
Bhawan Library, Varanasi
- 30524 **SBR1845** **SB29977**  
S.Y. 181  
**साङ्गकारिकासटीक**  
**Sāṅkhyakārikāsaṭīka**  
**Īśvarakṛṣṇa**  
Folios 1-13, 15-20, 22-54; L 13, W 41,  
9.8 x 4.4, Paper, Sanskrit,  
Devanāgarī, Incomplete, MFL,  
IGNCA, New Delhi, Saraswati  
Bhawan Library, Varanasi
- 30525 **SBR1845** **SB29978**  
**साङ्गकारिकासटीक**  
**Sāṅkhyakārikāsaṭīka**  
**Īśvarakṛṣṇa**  
Folios 1-23-83; L 8, W 31, 10.9 x 5.5,  
Paper, Sanskrit, Devanāgarī,  
Incomplete, MFL, IGNCA, New  
Delhi, Saraswati Bhawan Library,  
Varanasi
- 30526 **SBR1845** **SB29980**  
P.S. 23675/N.1\*3/2/S.Yo. 113  
**साङ्गकारिकासटीक**  
**Sāṅkhyakārikāsaṭīka**  
12 Folios; L 9, W 18, 11.5 x 3.5, Paper,  
Sanskrit, Devanāgarī, Complete,  
MFL, IGNCA, New Delhi, Saraswati  
Bhawan Library, Varanasi
- 30527 **SBR1845** **SB29988**  
P.S. 32156/N. 6/6460/N. 6\*60/10  
**साङ्गकारिकासटीक**  
**Sāṅkhyakārikāsaṭīka**  
**Īśvarakṛṣṇa**  
39 Folios; L 7, W 21, 10.5 x 3.3, Paper,  
Sanskrit, Devanāgarī, Incomplete,  
MFL, IGNCA, New Delhi, Saraswati  
Bhawan Library, Varanasi

- 30528 **SBR1845, 1846** **SB29989**  
P.S. 4668/S.Y. 128/178/P. 1251  
**साङ्गकारिकासटीक**  
**Sāṅkhyakārikāsaṭīka**  
Folios 11-18, 24-44; L 9, W 38, 11.5 x 3.5, Paper, Sanskrit, Devanāgarī, Complete, MFL, IGNCA, New Delhi, Saraswati Bhawan Library, Varanasi
- 30529 **SBR1846** **SB29997**  
**साङ्गकारिकासटीक**  
**Sāṅkhyakārikāsaṭīka**  
5 Folios; L 9, W 33, 9.8 x 5.1, Paper, Sanskrit, Devanāgarī, Incomplete, MFL, IGNCA, New Delhi, Saraswati Bhawan Library, Varanasi
- 30530 **SBR1846** **SB29998**  
**साङ्गकारिकासटीक**  
**Sāṅkhyakārikāsaṭīka**  
2 Folios; L 8, W 26, 9.8 x 4.6, Paper, Sanskrit, Devanāgarī, Incomplete, MFL, IGNCA, New Delhi, Saraswati Bhawan Library, Varanasi
- 30531 **SBR1847** **SB30004**  
P.S. 4937/P. 1520  
**साङ्गकारिकासटीक**  
**Sāṅkhyakārikāsaṭīka**  
**Īśvarakṛṣṇa**  
5 Folios; L 25, W 13, 14 x 5.5, Paper, Sanskrit, Devanāgarī, Complete, MFL, IGNCA, New Delhi, Saraswati Bhawan Library, Varanasi
- 30532 **SBR1847** **SB30013**  
P.S. 9216/D. 2969  
**साङ्गकारिकासटीक**  
**Sāṅkhyakārikāsaṭīka**  
**Īśvarakṛṣṇa**  
15 Folios; L 8, W 59, 9.8 x 4.5, Paper, Sanskrit, Devanāgarī, Incomplete,
- MFL, IGNCA, New Delhi, Saraswati Bhawan Library, Varanasi
- 30533 **SBR1847** **SB30018**  
P.S. 36089/N. 10\*51/10  
**साङ्गकारिकासटीक**  
**Sāṅkhyakārikāsaṭīka**  
**Īśvarakṛṣṇa**  
8 Folios; L 10, W 29, 11.2 x 5.3, Paper, Sanskrit, Devanāgarī, Complete, MFL, IGNCA, New Delhi, Saraswati Bhawan Library, Varanasi
- 30534 **SBR1851** **SB30085**  
N. 4\*83/19  
**साङ्गकारिकासटीक**  
**Sāṅkhyakārikāsaṭīka**  
**Īśvarakṛṣṇa**  
Folios 2-22, 21-30; L 7, W 28, 13 x 5, Paper, Sanskrit, Baṅgalā, Complete, MFL, IGNCA, New Delhi, Saraswati Bhawan Library, Varanasi
- 30535 **SBR1851** **SB30095**  
N. 4649  
**साङ्गकारिकासटीक**  
**Sāṅkhyakārikāsaṭīka**  
**Īśvarakṛṣṇa**  
5 Folios; L 10, W 79, 12.7 x 6.5, Paper, Sanskrit, Devanāgarī, Complete, MFL, IGNCA, New Delhi, Saraswati Bhawan Library, Varanasi
- 30536 **SBR1851** **SB30098**  
4654  
**साङ्गकारिकासटीक**  
**Sāṅkhyakārikāsaṭīka**  
**Īśvarakṛṣṇa**  
34 Folios; L 9, W 53, 11 x 4.5, Paper, Sanskrit, Devanāgarī, Complete, MFL, IGNCA, New Delhi, Saraswati Bhawan Library, Varanasi

- 30537 **SBR1851** **SB30099**  
4660  
**साङ्गकारिकासटीक**  
**Sāṅkhyakārikāsaṭīka**  
**Īśvarakṛṣṇa**  
42 Folios; L 9, W 37, 10.4 x 4.6, Paper, Sanskrit, Devanāgarī, Complete, MFL, IGNCA, New Delhi, Saraswati Bhawan Library, Varanasi
- 30538 **SBR1852** **SB30102**  
P.S /4667  
**साङ्गकारिकासटीक**  
**Sāṅkhyakārikāsaṭīka**  
**Īśvarakṛṣṇa**  
34 Folios; L 14, W 44, 9.8 x 4.3, Paper, Sanskrit, Devanāgarī, Complete, MFL, IGNCA, New Delhi, Saraswati Bhawan Library, Varanasi
- 30539 **SBRA1486** **SB93732**  
P.S. 51164  
**साङ्गकारिकासटीक**  
**Sāṅkhyakārikāsaṭīka**  
57 Folios, Paper, Sanskrit, Devanāgarī, Complete, MFL, IGNCA, New Delhi, Saraswati Bhawan Library, Varanasi
- 30540 **SBRA1487** **SB93744**  
P.S. 55907  
**साङ्गकारिकासटीक**  
**Sāṅkhyakārikāsaṭīka**  
70 Folios, Paper, Sanskrit, Devanāgarī, Complete, MFL, IGNCA, New Delhi, Saraswati Bhawan Library, Varanasi
- 30541 **SBRA1488** **SB93756**  
P.S. 53655  
**साङ्गकारिकासटीक**  
**Sāṅkhyakārikāsaṭīka**  
**Īśvarakṛṣṇa**
- Folios 1-8, 1, 9-13, Paper, Sanskrit, Devanāgarī, Incomplete, With Ṭikā Sāṅkhyatattvakaumudī, MFL, IGNCA, New Delhi, Saraswati Bhawan Library, Varanasi
- 30542 **SBRA1488** **SB93776**  
P.S. 57310  
**साङ्गकारिकासटीक**  
**Sāṅkhyakārikāsaṭīka**  
**Īśvarakṛṣṇa**  
43 Folios, Paper, Sanskrit, Devanāgarī, Complete, MFL, IGNCA, New Delhi, Saraswati Bhawan Library, Varanasi
- 30543 **SBRA1489** **SB93781**  
P.S. 65286  
**साङ्गकारिकासटीक**  
**Sāṅkhyakārikāsaṭīka**  
**Īśvarakṛṣṇa**  
Folios 1-23, 25-28, 30-31, Paper, Sanskrit, Devanāgarī, Incomplete, Ṭikā by Vācaspati Mīśra, MFL, IGNCA, New Delhi, Saraswati Bhawan Library, Varanasi
- 30544 **SBRA1489** **SB93795**  
P.S. 62502  
**साङ्गकारिकासटीक**  
**Sāṅkhyakārikāsaṭīka**  
22 Folios, Paper, Sanskrit, Devanāgarī, Incomplete, MFL, IGNCA, New Delhi, Saraswati Bhawan Library, Varanasi
- 30545 **SBRA1489** **SB93804**  
P.S. 71937  
**साङ्गकारिकासटीक**  
**Sāṅkhyakārikāsaṭīka**  
**Īśvarakṛṣṇa**  
39 Folios, Paper, Sanskrit, Devanāgarī, Complete, Ṭikā by Vācaspati Mīśra, MFL, IGNCA, New Delhi, Saraswati Bhawan Library, Varanasi

- 30546 SBRA1490 SB93814 P.S. 73820  
**साङ्गकारिकासटीक**  
**Sāṅkhyakārikāsaṭīka**  
 25 Folios, Paper, Sanskrit, Devanāgarī, Complete, Ṭikā by Gaṅgāsahāya, MFL, IGNC, New Delhi, Saraswati Bhawan Library, Varanasi
- 30547 SBRA1490 SB93823 P.S. 70661  
**साङ्गकारिकासटीक**  
**Sāṅkhyakārikāsaṭīka**  
 27 Folios, Paper, Sanskrit, Devanāgarī, Complete, Ṭikā by Vācaspati Miśra, MFL, IGNC, New Delhi, Saraswati Bhawan Library, Varanasi
- 30548 SBRA1492 SB93859 P.S. 68117 (ka)  
**साङ्गकारिकासटीक**  
**Sāṅkhyakārikāsaṭīka**  
 32 Folios; L 11, W 47, 11.7 x 4.9, Paper, Sanskrit, Uḍiyā, Complete, MFL, IGNC, New Delhi, Saraswati Bhawan Library, Varanasi
- 30549 SBRA1492 SB93862 P.S. 60587  
**साङ्गकारिकासटीक**  
**Sāṅkhyakārikāsaṭīka**  
**Īśvarakṛṣṇa**  
 6 Folios, Paper, Sanskrit, Baṅgalā, Incomplete, MFL, IGNC, New Delhi, Saraswati Bhawan Library, Varanasi
- 30550 SBRA1493 SB93889 P.S. 92492  
**साङ्गकारिकासटीक**
- Sāṅkhyakārikāsaṭīka**  
 Folios 2-12, 12, 12-39, Paper, Sanskrit, Devanāgarī, Incomplete, MFL, IGNC, New Delhi, Saraswati Bhawan Library, Varanasi
- 30551 SBRA1493 SB93894 P.S. 102718  
**साङ्गकारिकासटीक**  
**Sāṅkhyakārikāsaṭīka**  
 Folios 1-27, 29-32, Paper, Sanskrit, Devanāgarī, Incomplete, MFL, IGNC, New Delhi, Saraswati Bhawan Library, Varanasi
- 30552 SBRA1493 SB93900 P.S. 1493  
**साङ्गकारिकासटीक**  
**Sāṅkhyakārikāsaṭīka**  
 Folios 1-3, 15-22, Paper, Sanskrit, Devanāgarī, Incomplete, Ṭikā by Vācaspati, MFL, IGNC, New Delhi, Saraswati Bhawan Library, Varanasi
- 30553 SBRA1495 SB93931 P.S. 99620  
**साङ्गकारिकासटीक**  
**Sāṅkhyakārikāsaṭīka**  
**Īśvarakṛṣṇa**  
 61 Folios, Paper, Sanskrit, Devanāgarī, Complete, MFL, IGNC, New Delhi, Saraswati Bhawan Library, Varanasi
- 30554 SBR1844 SB29961  
**साङ्गकारिकासटीकाचन्द्रिका**  
**Sāṅkhyakārikāsaṭīkācandrikā**  
 Folios 7, 11-29; L 8, W 36, 12.6 x 5.4, Paper, Sanskrit, Devanāgarī, Complete, MFL, IGNC, New Delhi, Saraswati Bhawan Library, Varanasi

- 30555 **SBR1844** **SB29962**  
P.S. 23674/1\*2/7  
**साङ्गकारिकासटीकाचन्द्रिका**  
**Sāṅkhyakārikāsaṭīkācandrikā**  
**Īśvarakṛṣṇa**  
2 Folios; L 17, W 61, 12.8 x 5, Paper, Sanskrit, Devanāgarī, Complete, MFL, IGNC, New Delhi, Saraswati Bhawan Library, Varanasi
- 30556 **SBRA1486** **SB93725**  
P.S. 84016  
**साङ्गकारिकासविवृति**  
**Sāṅkhyakārikāsavivṛti**  
44 Folios, Paper, Sanskrit, Śāradā, Incomplete, Vivṛti by Vigharāja Bhaṭṭa, MFL, IGNC, New Delhi, Saraswati Bhawan Library, Varanasi
- 30557 **SBR1841** **SB29898**  
N. 9053  
**साङ्गकारिकासव्याख्या**  
**Sāṅkhyakārikāsavyākhyā**  
11 Folios; L 8, W 49, 10.5 x 4.4, Paper, Sanskrit, Devanāgarī, Complete, MFL, IGNC, New Delhi, Saraswati Bhawan Library, Varanasi
- 30558 **SBR1842** **SB29911**  
P.S. 43610/Ā. 3608  
**साङ्गकारिकासव्याख्या**  
**Sāṅkhyakārikāsavyākhyā**  
58 Folios; L 12, W 47, 12.8 x 8.2, Paper, Sanskrit, Devanāgarī, Complete, MFL, IGNC, New Delhi, Saraswati Bhawan Library, Varanasi
- 30559 **SBR1850** **SB30073**  
N. 7636  
**साङ्गकारिकासव्याख्या**  
**Sāṅkhyakārikāsavyākhyā**  
**Vācaspati Miśra**
- 11 Folios; L 11, W 34, 9.7 x 4.3, Paper, Sanskrit, Devanāgarī, Incomplete, MFL, IGNC, New Delhi, Saraswati Bhawan Library, Varanasi
- 30560 **SBR1853** **SB30127**  
P.S. 9213/S.Y. 140/D. 2966  
**साङ्गकारिकासव्याख्या**  
**Sāṅkhyakārikāsavyākhyā**  
**Īśvarakṛṣṇa**  
5 Folios; L 9, W 37, 12 x 4.5, Paper, Sanskrit, Devanāgarī, Incomplete, MFL, IGNC, New Delhi, Saraswati Bhawan Library, Varanasi
- 30561 **SBRA1492** **SB93845**  
P.S. 51316  
**साङ्गकारिकासव्याख्या**  
**Sāṅkhyakārikāsavyākhyā**  
**Īśvarakṛṣṇa**  
8 Folios, Paper, Sanskrit, Devanāgarī, Complete, MFL, IGNC, New Delhi, Saraswati Bhawan Library, Varanasi
- 30562 **GCR1131** **GL17743**  
S.R. 1646/R. 3503  
**साङ्गकारिकासङ्गचन्द्रिकासहिता**  
**Sāṅkhyakārikāsāṅghyācandrikāsahitā**  
**Īśvarakṛṣṇa**  
40 Folios, Palm Leaf, Sanskrit, Grantha, Complete, Author:- Nārāyaṇatīrtha, MFL, IGNC, New Delhi, Government Oriental Manuscript Library & Research Centre, Chennai
- 30563 **GCR481** **GL8862**  
S.R. 1503/R 2927  
**साङ्गक्रमदीपिका**  
**Sāṅkhyakramadīpikā**  
9 Folios, Paper, Sanskrit, Devanāgarī, Complete, इति साङ्गक्रमदीपिका समाप्ता।।, MFL, IGNC, New Delhi, Government Oriental Manuscript Library & Research Centre, Chennai

- 30564 **RRR126** **RR1579** IGNCA, New Delhi, Shri Ranbir  
P. S. 27814 Sanskrit Research Institute, Jammu
- साङ्ख्यक्रमदीपिका**  
**Sāṅkhyakramadīpikā**  
8 Folios, Paper, Sanskrit, Devanāgarī,  
Complete, MFL, IGNCA, New Delhi,  
Rajasthan Oriental Research  
Institute, Jodhpur
- 30565 **SBRA1489** **SB93787**  
P.S. 71172
- साङ्ख्यचन्द्रिका**  
**Sāṅkhyacandrikā**  
Folios 2-9; L 8, W 31, 10.5 x 4.4, Paper,  
Sanskrit, Devanāgarī, Complete,  
MFL, IGNCA, New Delhi, Saraswati  
Bhawan Library, Varanasi
- 30566 **SBRA1490** **SB93808**  
P.S. 70777
- साङ्ख्यचन्द्रिका**  
**Sāṅkhyacandrikā**  
5 Folios, Paper, Sanskrit, Devanāgarī,  
Complete, MFL, IGNCA, New Delhi,  
Saraswati Bhawan Library, Varanasi
- 30567 **SBRA1493** **SB93893**  
P.S. 103210
- साङ्ख्यचन्द्रिका**  
**Sāṅkhyacandrikā**  
**Nārāyaṇa Tīrtha**  
22 Folios, Paper, Sanskrit,  
Devanāgarī, Complete, MFL,  
IGNCA, New Delhi, Saraswati  
Bhawan Library, Varanasi
- 30568 **RSR135** **RS951**
- साङ्ख्यचन्द्रिका**  
**Sāṅkhyacandrikā**  
**Nārāyaṇatīrtha**  
15 Folios, Paper, Sanskrit,  
Devanāgarī, Complete, MFL,
- 30569 **RSR586** **RS4238**  
Acc. No. 4376
- साङ्ख्यचन्द्रिका**  
**Sāṅkhyacandrikā**  
**Nārāyaṇatīrtha**  
6 Folios, Paper, Sanskrit, Devanāgarī,  
Incomplete, MFL, IGNCA, New  
Delhi, Shri Ranbir Sanskrit Research  
Institute, Jammu
- 30570 **BIR1250** **BI12371**  
Acc. No. 375/1875-76
- साङ्ख्यचन्द्रिका**  
**Sāṅkhyacandrikā**  
**Nārāyaṇa Tīrtha**  
26 Folios, 11 1/4 x 4 3/4, Paper,  
Sanskrit, Devanāgarī, Complete,  
MFL, IGNCA, New Delhi,  
Bhandarkar Oriental Research  
Institute, Pune
- 30571 **GCR218** **GL4830**  
S.R. 1448/R 2831 V
- साङ्ख्यज्ञानसव्याख्या**  
**Sāṅkhyajñānasavyākhyā**  
4 Folios, Palm Leaf, Sanskrit,  
Grantha, Complete, MFL, IGNCA,  
New Delhi, Government Oriental  
Manuscript Library & Research  
Centre, Chennai
- 30572 **SBR1834** **SB29771**
- साङ्ख्यतत्त्वकौमुदी**  
**Sāṅkhyatattvakaumudī**  
**Vācaspati Mīśra**  
298 Folios; L 14, W 17, 9.1 x 3.8,  
Paper, Sanskrit, Devanāgarī,  
Complete, MFL, IGNCA, New Delhi,  
Saraswati Bhawan Library, Varanasi



- 30573 SBR1850 SB30075  
P.S. 22021/. 7638  
साङ्ख्यतत्त्वकौमुदी  
Sāṅkhyatattvakaumudī  
Vācaspati Miśra  
34 Folios; L 9, W 40, 8.9 x 3.7, Paper, Sanskrit, Devanāgarī, Complete, MFL, IGNC, New Delhi, Saraswati Bhawan Library, Varanasi
- 30574 SBRA1487 SB93738  
P.S. 52037  
साङ्ख्यतत्त्वकौमुदी  
Sāṅkhyatattvakaumudī  
Vācaspati  
29 Folios, Paper, Sanskrit, Devanāgarī, Complete, MFL, IGNC, New Delhi, Saraswati Bhawan Library, Varanasi
- 30575 SBRA1489 SB93788  
P.S. 71052  
साङ्ख्यतत्त्वकौमुदी  
Sāṅkhyatattvakaumudī  
Vācaspati Miśra  
42 Folios, Paper, Sanskrit, Devanāgarī, Incomplete, MFL, IGNC, New Delhi, Saraswati Bhawan Library, Varanasi
- 30576 SBRA1492 SB93841  
P.S. 51385  
साङ्ख्यतत्त्वकौमुदी  
Sāṅkhyatattvakaumudī  
Vācaspati Miśra  
Folios 2-32, Paper, Sanskrit, Devanāgarī, Incomplete, MFL, IGNC, New Delhi, Saraswati Bhawan Library, Varanasi
- 30577 SBRA1492 SB93842  
P.S. 51385  
साङ्ख्यतत्त्वकौमुदी  
Sāṅkhyatattvakaumudī
- Vācaspati Miśra  
43 Folios, Paper, Sanskrit, Devanāgarī, Complete, MFL, IGNC, New Delhi, Saraswati Bhawan Library, Varanasi
- 30578 SBRA1495 SB93916  
P.S. 70169  
साङ्ख्यतत्त्वकौमुदी  
Sāṅkhyatattvakaumudī  
Vācaspati Miśra  
20 Folios, Paper, Sanskrit, Devanāgarī, Complete, MFL, IGNC, New Delhi, Saraswati Bhawan Library, Varanasi
- 30579 RSR585 RS4228  
Acc. No. 4366  
साङ्ख्यतत्त्वकौमुदी  
Sāṅkhyatattvakaumudī  
Vācaspati  
23 Folios, Paper, Sanskrit, Devanāgarī, Complete, MFL, IGNC, New Delhi, Shri Ranbir Sanskrit Research Institute, Jammu
- 30580 RSR586 RS4248  
Acc. No. 4386  
साङ्ख्यतत्त्वकौमुदी  
Sāṅkhyatattvakaumudī  
Vācaspati  
45 Folios, Paper, Sanskrit, Devanāgarī, Complete, MFL, IGNC, New Delhi, Shri Ranbir Sanskrit Research Institute, Jammu
- 30581 RSR587 RS4252  
Acc. No. 4390  
साङ्ख्यतत्त्वकौमुदी  
Sāṅkhyatattvakaumudī  
Vācaspati  
30 Folios, Paper, Sanskrit, Devanāgarī, Complete, MFL, IGNC, New Delhi, Shri Ranbir Sanskrit Research Institute, Jammu

- 30582 **RSR913** **RS6039** **BI13821**  
 Acc. No. 3822 Acc. No. 118/A 1883-84  
**साङ्ख्यतत्त्वकौमुदी**  
**Sāṅkhyatattvakaumudī**  
**Vācaspati**  
 160 Folios, Paper, Sanskrit, Devanāgarī, Incomplete, MFL, IGNCA, New Delhi, Shri Ranbir Sanskrit Research Institute, Jammu
- 30583 **BIR1319** **BI12733**  
 Acc. No. 280/1879-80  
**साङ्ख्यतत्त्वकौमुदी**  
**Sāṅkhyatattvakaumudī**  
**Vācaspati Mīśra**  
 32 Folios, 8 1/4 by 3 3/4, Paper, Sanskrit, Devanāgarī, Complete, MFL, IGNCA, New Delhi, Bhandarkar Oriental Research Institute, Pune
- 30584 **BIR1352** **BI12851**  
 Acc. No. 91/A 1879-80  
**साङ्ख्यतत्त्वकौमुदी**  
**Sāṅkhyatattvakaumudī**  
**Vācaspati Mīśra**  
 90 Folios, 8 1/4 x 4, Paper, Sanskrit, Devanāgarī, Complete, Śaka 1664, MFL, IGNCA, New Delhi, Bhandarkar Oriental Research Institute, Pune
- 30585 **BIR1475** **BI13699**  
 Acc. No. 213 A/1882-83  
**साङ्ख्यतत्त्वकौमुदी**  
**Sāṅkhyatattvakaumudī**  
**Vācaspati Mīśra**  
 67 Folios, 12 x 5 3/4, Paper, Sanskrit, Devanāgarī, Complete, MFL, IGNCA, New Delhi, Bhandarkar Oriental Research Institute, Pune
- 30586 **BIR1496** **BI14797**  
 Acc. No. 118/A 1883-84  
**साङ्ख्यतत्त्वकौमुदी**  
**Sāṅkhyatattvakaumudī**  
**Vācaspati Mīśra**  
 20 Folios, 11 by 4 1/4, Paper, Sanskrit, Devanāgarī, Incomplete, MFL, IGNCA, New Delhi, Bhandarkar Oriental Research Institute, Pune
- 30587 **BIR1694** **BI14797**  
 Acc. No. 221/1884-86  
**साङ्ख्यतत्त्वकौमुदी**  
**Sāṅkhyatattvakaumudī**  
**Vācaspati Mīśra**  
 37 Folios, 11 x 3 1/2, Paper, Sanskrit, Devanāgarī, Complete, Śaṁvat 1780, MFL, IGNCA, New Delhi, Bhandarkar Oriental Research Institute, Pune
- 30588 **BIR1828** **BI15708**  
 Acc. No. 615/1886-92  
**साङ्ख्यतत्त्वकौमुदी**  
**Sāṅkhyatattvakaumudī**  
**Vācaspati Mīśra**  
 38 Folios, 13 1/2 x 5, Paper, Sanskrit, Devanāgarī, Complete, Śaṁvat 1890, MFL, IGNCA, New Delhi, Bhandarkar Oriental Research Institute, Pune
- 30589 **OIR179** **OI1819**  
 Ms. No. P 1183  
**साङ्ख्यतत्त्वकौमुदी**  
**Sāṅkhyatattvakaumudī**  
**Vācaspati Mīśra**  
 40 Folios, Palm Leaf, Sanskrit, Telugu, Complete, MFL, IGNCA, New Delhi, Oriental Research Institute, Mysore

- 30590 **OIRA774** **OI26350**  
6313/Ms. No. C 4379  
**साङ्ख्यतत्त्वकौमुदी**  
**Sāṅkhyatattvakaumudī**  
**Vācaspati Miśra**  
32 Folios, Paper, Sanskrit, Telugu,  
Complete, MFL, IGNCA, New Delhi,  
Oriental Research Institute, Mysore
- 30591 **SBR1834** **SB29776**  
P. 928 (Ka)  
**साङ्ख्यतत्त्वकौमुदीटीका**  
**Sāṅkhyatattvakaumudīṭikā**  
Folios 9-45; L 8, W 32, 13.6 x 7, Paper,  
Sanskrit, Devanāgarī, Complete,  
MFL, IGNCA, New Delhi, Saraswati  
Bhawan Library, Varanasi
- 30592 **SBRA1493** **SB93899**  
P.S. 104033  
**साङ्ख्यतत्त्वकौमुदीटीका**  
**Sāṅkhyatattvakaumudīṭikā**  
**Rāghavānanda Sarasvatī**  
54 Folios, Paper, Sanskrit,  
Devanāgarī, Complete, MFL,  
IGNCA, New Delhi, Saraswati  
Bhawan Library, Varanasi
- 30593 **GCR1453** **GL21041**  
S.R. 2026/R. 3680  
**साङ्ख्यतत्त्वकौमुदीविवरण**  
**Sāṅkhyatattvakaumudīvivarṇa**  
22 Folios, Paper, Sanskrit,  
Devanāgarī, Complete, MFL,  
IGNCA, New Delhi, Government  
Oriental Manuscript Library &  
Research Centre, Chennai
- 30594 **SBR1844, 1845** **SB29971**  
D. 2930  
**साङ्ख्यतत्त्वकौमुदीव्याख्या**  
**Sāṅkhyatattvakaumudīvyākhyā**  
**Rāghavānanda Sarasvatī**
- 30595 **SBR1852** **SB30103**  
**साङ्ख्यतत्त्वकौमुदीव्याख्या**  
**Sāṅkhyatattvakaumudīvyākhyā**  
51 Folios; L 10, W 38, 9.8 x 4.4, Paper,  
Sanskrit, Devanāgarī, Complete,  
MFL, IGNCA, New Delhi, Saraswati  
Bhawan Library, Varanasi
- 30596 **RSR135** **RS950**  
**साङ्ख्यतत्त्वकौमुदीव्याख्या**  
**Sāṅkhyatattvakaumudīvyākhyā**  
**Bhārati Yati**  
7 Folios, Paper, Sanskrit, Devanāgarī,  
Complete, MFL, IGNCA, New Delhi,  
Shri Ranbir Sanskrit Research  
Institute, Jammu
- 30597 **OIRA406** **OI22905**  
2829/Ms. No. C 1151  
**साङ्ख्यतत्त्वकौमुदीव्याख्या**  
**Sāṅkhyatattvakaumudīvyākhyā**  
**Bhārati Yati**  
25 Folios, Folio 24 missing, Paper,  
Sanskrit, Devanāgarī, Complete,  
MFL, IGNCA, New Delhi, Oriental  
Research Institute, Mysore
- 30598 **SBRA1490** **SB93810**  
P.S. 69069  
**साङ्ख्यतत्त्वकौमुदीसटीक**  
**Sāṅkhyatattvakaumudīsaṭīka**  
**Vācaspati**  
15 Folios, Paper, Sanskrit,  
Devanāgarī, Complete, MFL,  
IGNCA, New Delhi, Saraswati  
Bhawan Library, Varanasi

- 30599 **SBRA1494** **SB93906** 8 Folios, Paper, Sanskrit, Devanāgarī,  
P.S 108713 Complete, MFL, IGNCA, New Delhi,  
Shri Ranbir Sanskrit Research  
Institute, Jammu
- साङ्ख्यतत्त्वकौमुदीसटीक**  
**Sāṅkhyatattvakaumudīsaṭīka**  
268 Folios, Paper, Sanskrit,  
Devanāgarī, Complete, Ṭikā by  
Vamśīdhara, MFL, IGNCA, New  
Delhi, Saraswati Bhawan Library,  
Varanasi
- 30600 **SBRA1496** **SB93947** 30604 **RSR585** **RS4234**  
P.S. 70107 Acc. No. 4372
- साङ्ख्यतत्त्वकौमुदीसटीक**  
**Sāṅkhyatattvakaumudīsaṭīka**  
Folios 1-49, 49-58, Paper, Sanskrit,  
Devanāgarī, Complete, Ṭikā by  
Bhāratīyati, MFL, IGNCA, New  
Delhi, Saraswati Bhawan Library,  
Varanasi
- साङ्ख्यतत्त्वप्रदीप**  
**Sāṅkhyatattvaprādīpa**  
5 Folios, Paper, Sanskrit, Devanāgarī,  
Complete, MFL, IGNCA, New Delhi,  
Shri Ranbir Sanskrit Research  
Institute, Jammu
- 30601 **SBR1837** **SB29820** 30605 **SBR1838** **SB29825**  
P.S. 3469/S.Y. 64/P. 54 S.Y. 103
- साङ्ख्यतत्त्वप्रदीप**  
**Sāṅkhyatattvaprādīpa**  
25 Folios; L 12, W 42, 10 x 5.9, Paper,  
Sanskrit, Devanāgarī, Complete,  
MFL, IGNCA, New Delhi, Saraswati  
Bhawan Library, Varanasi
- साङ्ख्यतत्त्वप्रदीपिका**  
**Sāṅkhyatattvaprādīpikā**  
25 Folios; L 12, W 42, 10 x 5.9, Paper,  
Sanskrit, Devanāgarī, Complete,  
MFL, IGNCA, New Delhi, Saraswati  
Bhawan Library, Varanasi
- 30602 **SBR1837** **SB29821** 30606 **SBR1838** **SB29846**  
P.S. 6985/S.Y.63/D. 2938 S.Y. 143, N.3\* 6/5
- साङ्ख्यतत्त्वप्रदीप**  
**Sāṅkhyatattvaprādīpa**  
23 Folios; L 8, W 29, 10 x 5.8, Paper,  
Sanskrit, Devanāgarī, Complete,  
MFL, IGNCA, New Delhi, Saraswati  
Bhawan Library, Varanasi
- साङ्ख्यतत्त्वविवेचन**  
**Sāṅkhyatattvavivecana**  
**Ṣimānanda Dikṣita**  
17 Folios; L 6, W 2, 10 x 5.8, Paper,  
Sanskrit, Devanāgarī, Complete,  
MFL, IGNCA, New Delhi, Saraswati  
Bhawan Library, Varanasi
- 30602 **SBR1837** **SB29821** 30607 **GCR1572** **GL22280**  
P.S. 6985/S.Y.63/D. 2938 S.R. 772/R. 2050 (c)
- साङ्ख्यतत्त्वप्रदीप**  
**Sāṅkhyatattvaprādīpa**  
20 Folios; L 20, W 10, 8.3 x 4.4, Paper,  
Sanskrit, Devanāgarī, Complete,  
MFL, IGNCA, New Delhi, Saraswati  
Bhawan Library, Varanasi
- साङ्ख्यदर्शनसभाष्य**  
**Sāṅkhyadarśanasabhāṣya**  
**Vijñānabhikṣu**  
18 Folios, Paper, Sanskrit, Telugu,  
Incomplete, MFL, IGNCA, New  
Delhi, Government Oriental  
Manuscript Library & Research  
Centre, Chennai
- 30603 **RSR430** **RS3445**  
Acc. No. 3495
- साङ्ख्यतत्त्वप्रदीप**  
**Sāṅkhyatattvaprādīpa**

- 30608 SBRA1496 SB93949  
P.S. 93297  
साङ्ख्यपञ्चीकरण  
Sāṅkhyapañcīkaraṇa  
10 Folios, Paper, Sanskrit,  
Devanāgarī, Complete, MFL,  
IGNCA, New Delhi, Saraswati  
Bhawan Library, Varanasi
- 30609 SBR1849 SB30046  
P.S. 1353/S.Y. 67  
साङ्ख्यपरिभाषा  
Sāṅkhyaparibhāṣā  
4 Folios; L 12, W 38, 9.1 x 3.2, Paper,  
Sanskrit, Devanāgarī, Incomplete,  
MFL, IGNCA, New Delhi, Saraswati  
Bhawan Library, Varanasi
- 30610 SBR1853 SB30137  
P.S. 22395/N. 8012 (Ta)  
साङ्ख्यपरिभाषास्वानुभव  
Sāṅkhyaparibhāṣāsvānubhava  
10 Folios; L 14, W 43, 8.6 x 4, Paper,  
Sanskrit, Devanāgarī, Incomplete,  
MFL, IGNCA, New Delhi, Saraswati  
Bhawan Library, Varanasi
- 30611 GCRA215 GL43826  
2711/SR-4949/17438  
साङ्ख्यपरिमाण  
Sāṅkhyaparimāṇa  
Keśavakavi  
41 Folios, Paper, Sanskrit,  
Devanāgarī, Incomplete, MFL,  
IGNCA, New Delhi, Government  
Oriental Manuscript Library &  
Research Centre, Chennai
- 30612 SBR1834, 1835 SB29777  
साङ्ख्यप्रवचनभाष्य  
Sāṅkhyapravacanabhāṣya  
Vijñānabhikṣu  
40 Folios; L 12, W 43, 10.7 x 4.6,  
Paper, Sanskrit, Devanāgarī,  
Incomplete, MFL, IGNCA, New  
Delhi, Saraswati Bhawan Library,  
Varanasi
- 30613 SBR1835 SB29778  
साङ्ख्यप्रवचनभाष्य  
Sāṅkhyapravacanabhāṣya  
Folios 82, 91-96; L 9, W 38, 10.6 x 4.6,  
Paper, Sanskrit, Devanāgarī,  
Incomplete, MFL, IGNCA, New  
Delhi, Saraswati Bhawan Library,  
Varanasi
- 30614 SBR1835 SB29784  
P.S. 1350/S.Y. 11  
साङ्ख्यप्रवचनभाष्य  
Sāṅkhyapravacanabhāṣya  
Vijñānabhikṣu  
Folios 2-11; L 8, W 30, 13.6 x 5.3,  
Paper, Sanskrit, Devanāgarī,  
Complete, MFL, IGNCA, New Delhi,  
Saraswati Bhawan Library, Varanasi
- 30615 SBR1835 SB29785  
S.Y. 13/N.4 \* 4\* 83/4  
साङ्ख्यप्रवचनभाष्य  
Sāṅkhyapravacanabhāṣya  
Vijñānabhikṣu  
105 Folios; L 65, W 9, 13.1 x 4.9,  
Paper, Sanskrit, Devanāgarī,  
Incomplete, MFL, IGNCA, New  
Delhi, Saraswati Bhawan Library,  
Varanasi
- 30616 SBRA1492 SB93849  
P.S. 91684  
साङ्ख्यप्रवचनभाष्य  
Sāṅkhyapravacanabhāṣya  
Vijñānabhikṣu  
12 Folios, Paper, Sanskrit,  
Devanāgarī, Complete, MFL,  
IGNCA, New Delhi, Saraswati  
Bhawan Library, Varanasi

- 30617 **RSR690** **RS5153**  
Acc. No. 5350  
**साङ्ख्यप्रवचनभाष्य**  
**Sāṅkhyapracāsanabhāṣya**  
58 Folios, Paper, Telugu, Telugu,  
Complete, MFL, IGNCa, New Delhi,  
Shri Ranbir Sanskrit Research  
Institute, Jammu
- 30618 **BIR1568** **BI14265**  
Acc. No. 262/Viśrāma(i)  
**साङ्ख्यप्रवचनभाष्य**  
**Sāṅkhyapracāsanabhāṣya**  
**Vijñānācārya**  
91 Folios, 12 x 6, Paper, Sanskrit,  
Devanāgarī, Complete, MFL,  
IGNCA, New Delhi, Bhandarkar  
Oriental Research Institute, Pune
- 30619 **BIR1568** **BI14266**  
Acc. No. 263/Viśrāma(i)  
**साङ्ख्यप्रवचनभाष्य**  
**Sāṅkhyapracāsanabhāṣya**  
**Vijñānācārya**  
180 Folios, 12 x 5, Paper, Sanskrit,  
Devanāgarī, Complete, MFL,  
IGNCA, New Delhi, Bhandarkar  
Oriental Research Institute, Pune
- 30620 **BIR1812, 1813** **BI15583**  
Acc. No. 618/1886-92  
**साङ्ख्यप्रवचनभाष्य**  
**Sāṅkhyapracāsanabhāṣya**  
**Vijñānācārya**  
137 Folios, 12 1/4 x 3 3/4, Paper,  
Sanskrit, Devanāgarī, Complete,  
Sāṁvat 1855, MFL, IGNCa, New  
Delhi, Bhandarkar Oriental Research  
Institute, Pune
- 30621 **BIR1891** **BI16267**  
Acc. No. 617/1887-91  
**साङ्ख्यप्रवचनभाष्य**  
**Sāṅkhyapracāsanabhāṣya**
- 111 Folios, Paper, Sanskrit,  
Devanāgarī, Complete, Sāṁvat 1868,  
MFL, IGNCa, New Delhi,  
Bhandarkar Oriental Research  
Institute, Pune
- 30622 **SBR1835** **SB29786**  
**साङ्ख्यप्रवचनवृत्तिसार**  
**Sāṅkhyapracāsanavṛttisāra**  
**Mahādeva**  
Folios 49, 112-161; L 9, W 43, 10.4 x  
5.3, Paper, Sanskrit, Devanāgarī,  
Complete, MFL, IGNCa, New Delhi,  
Saraswati Bhawan Library, Varanasi
- 30623 **SBR1835, 1836** **SB29787**  
P.S. 9189/D-2942  
**साङ्ख्यप्रवचनवृत्तिसार**  
**Sāṅkhyapracāsanavṛttisāra**  
**Mahādeva**  
83 Folios; L 9, W 32, 13.8 x 5.4, Paper,  
Sanskrit, Devanāgarī, Complete,  
MFL, IGNCa, New Delhi, Saraswati  
Bhawan Library, Varanasi
- 30624 **BIR2089** **BI17998**  
Acc. No. 399/1895-98  
**साङ्ख्यप्रवचनशास्त्रभाष्य**  
**Sāṅkhyapracāsanāśāstrabhāṣya**  
140 Folios, 37 x 13 1/2, Paper,  
Sanskrit, Devanāgarī, Complete,  
MFL, IGNCa, New Delhi,  
Bhandarkar Oriental Research  
Institute, Pune
- 30625 **SBRA1488** **SB93766**  
P.S. 53278  
**साङ्ख्यप्रवचनसूत्रवृत्ति**  
**Sāṅkhyapracāsanasūtravṛtti**  
**Aniruddha**  
Folios 1-32, 34-43, 1-7, 44, Paper,  
Sanskrit, Devanāgarī, Complete,  
MFL, IGNCa, New Delhi, Saraswati  
Bhawan Library, Varanasi

- 30626 RSR242 RS2117 11 Folios, Paper, Sanskrit, Devanāgarī, Complete, MFL, IGNCA, New Delhi, Saraswati Bhawan Library, Varanasi  
**साङ्ख्यप्रवचनसूत्रवृत्ति**  
**Sāṅkhyapracanāsūtravṛtti**  
**Aniruddha**  
73 Folios, Paper, Sanskrit, Devanāgarī, Incomplete, MFL, IGNCA, New Delhi, Shri Ranbir Sanskrit Research Institute, Jammu
- 30627 SBRA1488 SB93769 P.S 54257  
**साङ्ख्यप्रवचनसूत्रवृत्तिसार**  
**Sāṅkhyapracanāsūtravṛttisāra**  
**Mahādeva**  
74 Folios, Paper, Sanskrit, Devanāgarī, Complete, MFL, IGNCA, New Delhi, Saraswati Bhawan Library, Varanasi
- 30628 OIRA474 OI23458 3388/Ms. No. C 1711  
**साङ्ख्यप्रवचनसूत्रवृत्तिसार**  
**Sāṅkhyapracanāsūtravṛttisāra**  
**Mahādeva**  
26 Folios, Paper, Sanskrit, Devanāgarī, Complete, MFL, IGNCA, New Delhi, Oriental Research Institute, Mysore
- 30629 RSR586 RS4242 Acc. No. 4380  
**साङ्ख्यप्रवचनसूत्रसभाष्य**  
**Sāṅkhyapracanāsūtrasabhāṣya**  
**Kapila**  
183 Folios, Paper, Sanskrit, Devanāgarī, Complete, MFL, IGNCA, New Delhi, Shri Ranbir Sanskrit Research Institute, Jammu
- 30630 SBRA1490 SB93817 P.S. 63981  
**साङ्ख्यमत**  
**Sāṅkhyamata**  
Folios 27-42, Paper, Sanskrit, Devanāgarī, Incomplete, MFL, IGNCA, New Delhi, Saraswati Bhawan Library, Varanasi
- 30631 SBRA1490 SB93818 P.S. 73992  
**साङ्ख्यमत**  
**Sāṅkhyamata**  
Folios 27-42, Paper, Sanskrit, Devanāgarī, Incomplete, MFL, IGNCA, New Delhi, Saraswati Bhawan Library, Varanasi
- 30632 SBRA1486 SB93712 P.S. 80694  
**साङ्ख्ययोगभाष्य**  
**Sāṅkhyayogabhāṣya**  
**Śāṅkara**  
10 Folios, Paper, Sanskrit, Telugu, Complete, MFL, IGNCA, New Delhi, Saraswati Bhawan Library, Varanasi
- 30633 SBR3236 SB51804 P.S. 22298/N-8016  
**साङ्ख्ययोगविषयकग्रन्थ**  
**Śāṅkhyayogaviṣayakagrantha**  
1 Folio; L 15, W 2, 6.3 x 4.8, Paper, Sanskrit, Devanāgarī, Incomplete, MFL, IGNCA, New Delhi, Saraswati Bhawan Library, Varanasi
- 30634 GCR2112 GL28640 S.R. 7831/R. 16550 (d)  
**साङ्ख्यविचार**  
**Sāṅkhyavicāra**  
28 Folios, Palm Leaf, Sanskrit, Telugu, Complete, MFL, IGNCA, New Delhi, Government Oriental Manuscript Library & Research Centre, Chennai

- 30635 **GCR1483** **GL21259**  
S.R. 2505/R. 4504  
**साङ्ख्यवृत्तिसार**  
**Sāṅkhyavṛttisāra**  
**Vedānti Mahādeva**  
63 Folios, Paper, Sanskrit, Devanāgarī, Complete, MFL, IGNCA, New Delhi, Government Oriental Manuscript Library & Research Centre, Chennai
- 30636 **UAR11** **UA70**  
Ms. No. 01.061A  
**साङ्ख्यशास्त्रसूत्र**  
**Sāṅkhyasāstrasūtra**  
**Kapiladeva**  
5 Folios, Paper, Sanskrit, Devanāgarī, Complete, MFL, IGNCA, New Delhi, Uttarakhand Sanskrit Academy, Haridwar
- 30637 **GCR2153** **GL29131**  
S.R. 8073/R. 17248  
**साङ्ख्यसप्तति**  
**Sāṅkhyasaptati**  
99 Folios, Palm Leaf, Sanskrit, Grantha, Complete, MFL, IGNCA, New Delhi, Government Oriental Manuscript Library & Research Centre, Chennai
- 30638 **GCR2729** **GL38019**  
S.R. 8073/R. 17248  
**साङ्ख्यसप्तति**  
**Sāṅkhyasaptati**  
**Īśvarakṛṣṇa**  
Folios 1a-99b; L 8, W 30-35, Palm Leaf, Sanskrit, Grantha, Complete, इति श्रीमत्परहंसपरिव्राजकाचार्य श्रीगोविन्दभगन्तपूज्यपादशिष्येण श्रीशङ्करभगवता
- कृता साङ्ख्यसप्तति टीका समाप्ता।।, Complete in 70stanzas dealing with Sankhya system of philosophy, दुःखत्रयाभिघातात् जिज्ञासा तदपघातके हेतौ दृष्टे साऽपार्था येनैकान्तात्यन्ततोऽभागवत्।।, MFL, IGNCA, New Delhi, Government Oriental Manuscript Library & Research Centre, Chennai
- 30639 **GCR1377** **GL20339**  
S.R. 1117/R. 2423  
**साङ्ख्यसप्ततिटीका**  
**Sāṅkhyasaptatiṭīkā**  
**Śāṅkarācārya**  
26 Folios, Paper, Sanskrit, Devanāgarī, Complete, MFL, IGNCA, New Delhi, Government Oriental Manuscript Library & Research Centre, Chennai
- 30640 **GCR2343** **GL31660**  
S.R. 9418/R. 21179  
**साङ्ख्यसप्ततिटीका**  
**Sāṅkhyasaptatiṭīkā**  
38 Folios, Palm Leaf, Sanskrit, Grantha, Complete, MFL, IGNCA, New Delhi, Government Oriental Manuscript Library & Research Centre, Chennai
- 30641 **BIR1994** **BI16986**  
Acc. No. 731/1891-95  
**साङ्ख्यसप्ततिव्याख्या**  
**Sāṅkhyasaptativyākhyā**  
11 Folios, 27 1/2 x 11 1/2, Paper, Sanskrit, Devanāgarī, Complete, MFL, IGNCA, New Delhi, Bhandarkar Oriental Research Institute, Pune



- 30642 **GCR2153** **GL29132**  
S.R. 8073/R. 17249  
**साङ्ख्यसप्ततिव्याख्या**  
**Sāṅkhyasaptativyākhyā**  
67 Folios, Palm Leaf, Sanskrit,  
Grantha, Incomplete,  
Tattvakaumudī, MFL, IGNCA, New  
Delhi, Government Oriental  
Manuscript Library & Research  
Centre, Chennai
- 30643 **GCR2729** **GL38020**  
S.R. 8073/R. 17249  
**साङ्ख्यसप्ततिव्याख्या**  
**Sāṅkhyasaptativyākhyā**  
**Īśvarakṛṣṇa**  
Folios 100a-166a; L 8-9, W 30-35,  
Palm Leaf, Sanskrit, Grantha,  
Incomplete, अजामेकां लोहितशुककृष्णां  
बही:प्रजा :सृजमानां नमान्।।, MFL, IGNCA,  
New Delhi, Government Oriental  
Manuscript Library & Research  
Centre, Chennai
- 30644 **BIR2159** **BI18460**  
Acc. No. 397/1895-1902  
**साङ्ख्यसमासटीका**  
**Sāṅkhyasamāsaṭīkā**  
**Bhāvagaṇeśa**  
8 Folios, 22 x 10 1/2, Paper, Sanskrit,  
Devanāgarī, Complete, MFL,  
IGNCA, New Delhi, Bhandarkar  
Oriental Research Institute, Pune
- 30645 **SBR1835** **SB29780**  
**साङ्ख्यसार**  
**Sāṅkhyasāra**  
**Gaṇeśa**  
11 Folios; L 13, W 49, 9.9 x 4.2, Paper,  
Sanskrit, Devanāgarī, Complete,  
MFL, IGNCA, New Delhi, Saraswati  
Bhawan Library, Varanasi
- 30646 **SBR1838, 1839** **SB29847**  
**साङ्ख्यसार**  
**Sāṅkhyasāra**
- Gaṇeśa**  
36 Folios; L 11, W 29, 8 x 6.1, Paper,  
Sanskrit, Devanāgarī, Complete,  
MFL, IGNCA, New Delhi, Saraswati  
Bhawan Library, Varanasi
- 30647 **SBR1842** **SB29924**  
S.Y. 3  
**साङ्ख्यसूत्र**  
**Sāṅkhyasūtra**  
**Kapila**  
10 Folios; L 7, W 20, 10.7 x 4.3, Paper,  
Sanskrit, Devanāgarī, Complete,  
MFL, IGNCA, New Delhi, Saraswati  
Bhawan Library, Varanasi
- 30648 **SBR1843** **SB29934**  
P.S. 41629/Ā. 433  
**साङ्ख्यसूत्र**  
**Sāṅkhyasūtra**  
**Kapila**  
26 Folios; L 8, W 38, 8.6 x 2.4, Paper,  
Sanskrit, Devanāgarī, Incomplete,  
MFL, IGNCA, New Delhi, Saraswati  
Bhawan Library, Varanasi
- 30649 **SBRA1488** **SB93765**  
P.S. 53350  
**साङ्ख्यसूत्र**  
**Sāṅkhyasūtra**  
8 Folios, Paper, Sanskrit, Devanāgarī,  
Incomplete, MFL, IGNCA, New  
Delhi, Saraswati Bhawan Library,  
Varanasi
- 30650 **APR83** **AP759**  
Ac. No. 24-1-13  
**साङ्ख्यसूत्र**  
**Sāṅkhyasūtra**  
12 Folios, 24 x 12 cm, Paper, Sanskrit,  
Devanāgarī, Complete, MFL,  
IGNCA, New Delhi, Anand Ashram  
Samsthan, Pune

- 30651 **BIR1828** **BI15706**  
Acc. No. 617/1886-92  
**साङ्ख्यसूत्र**  
**Sāṅkhyasūtra**  
13 Folios, Paper, Sanskrit,  
Devanāgarī, Complete, MFL,  
IGNCA, New Delhi, Bhandarkar  
Oriental Research Institute, Pune
- 30652 **GCR2084** **GL28158**  
S.R. 7666/R. 15680  
**साङ्ख्यसूत्र**  
**Sāṅkhyasūtra**  
8 Folios, Palm Leaf, Sanskrit, Telugu,  
Complete, MFL, IGNCA, New Delhi,  
Government Oriental Manuscript  
Library & Research Centre, Chennai
- 30653 **OLR322** **OL2811**  
Acc. No. 19593/Ms. No. 9990  
**साङ्ख्यसूत्र**  
**Sāṅkhyasūtra**  
**Dharaṇīdharapanta**  
56 Folios, Paper, Sanskrit,  
Devanāgarī, Complete, MFL,  
IGNCA, New Delhi, Oriental  
Research Institute & Manuscripts  
Library, Thiruvananthapuram,  
Kerala
- 30654 **SBR1842** **SB29913**  
P.S. 43608/Ā. 3606  
**साङ्ख्यसूत्रक्रमदीपिका**  
**Sāṅkhyasūtrakramadīpikā**  
6 Folios; L 9, W 25, 8.9 x 4.2, Paper,  
Sanskrit, Devanāgarī, Complete,  
MFL, IGNCA, New Delhi, Saraswati  
Bhawan Library, Varanasi
- 30655 **SBR1843** **SB29946**  
Ā. 6802  
**साङ्ख्यसूत्रक्रमदीपिका**  
**Sāṅkhyasūtrakramadīpikā**
- 2 Folios; L 9, W 25, 9.9 x 4.2, Paper,  
Sanskrit, Devanāgarī, Complete,  
MFL, IGNCA, New Delhi, Saraswati  
Bhawan Library, Varanasi
- 30656 **SBR1848** **SB30032**  
N. 3\*6/10/S.Y. 153  
**साङ्ख्यसूत्रक्रमदीपिका**  
**Sāṅkhyasūtrakramadīpikā**  
23 Folios; L 11, W 19, 9.6 x 4.7, Paper,  
Sanskrit, Devanāgarī, Incomplete,  
MFL, IGNCA, New Delhi, Saraswati  
Bhawan Library, Varanasi
- 30657 **SBRA1493** **SB93898**  
P.S. 104963  
**साङ्ख्यसूत्रक्रमदीपिका**  
**Sāṅkhyasūtrakramadīpikā**  
21 Folios, Paper, Sanskrit,  
Devanāgarī, Complete, MFL,  
IGNCA, New Delhi, Saraswati  
Bhawan Library, Varanasi
- 30658 **SBR1852** **SB30113**  
P.S. 23682  
**साङ्ख्यसूत्रप्रदीपिका**  
**Sāṅkhyasūtrapradīpikā**  
48 Folios; L 9, W 3, 12.3 x 4.9, Paper,  
Sanskrit, Devanāgarī, Complete,  
MFL, IGNCA, New Delhi, Saraswati  
Bhawan Library, Varanasi
- 30659 **RRR99** **RR1349**  
Ms. No. 546  
**साङ्ख्यसूत्रप्रदीपिका**  
**Sāṅkhyasūtrapradīpikā**  
12 Folios, Paper, Sanskrit,  
Devanāgarī, Complete, MFL,  
IGNCA, New Delhi, Rajasthan  
Oriental Research Institute, Jodhpur

- 30660 **SBRA1490** **SB93811** Folios 4-47; L 10, W 42, 10.8 x 5.5,  
P.S. 67692 Paper, Sanskrit, Devanāgarī,  
Complete, MFL, IGNCA, New Delhi,  
Saraswati Bhawan Library, Varanasi
- साङ्ख्यसूत्रभाष्य**  
**Sāṅkhyasūtrabhāṣya**  
**Vijñāna**  
92 Folios, Paper, Sanskrit,  
Devanāgarī, Complete, MFL,  
IGNCA, New Delhi, Saraswati  
Bhawan Library, Varanasi
- 30661 **SBR1842** **SB29925**  
P.S. 31492/S.Y. 78
- साङ्ख्यसूत्रवृत्ति**  
**Sāṅkhyasūtravṛtti**  
**Anirudha**  
14 Folios; L 8, W 27, 10.8 x 3.7, Paper,  
Sanskrit, Devanāgarī, Complete,  
MFL, IGNCA, New Delhi, Saraswati  
Bhawan Library, Varanasi
- 30662 **SBR1843** **SB29926**
- साङ्ख्यसूत्रवृत्ति**  
**Sāṅkhyasūtravṛtti**  
**Anirudha**  
32 Folios; L 13, W 56, 13 x 5, Paper,  
Sanskrit, Devanāgarī, Incomplete,  
MFL, IGNCA, New Delhi, Saraswati  
Bhawan Library, Varanasi
- 30663 **SBR1844** **SB29969**
- साङ्ख्यसूत्रवृत्ति**  
**Sāṅkhyasūtravṛtti**  
15 Folios; L 6, W 31, Paper, Sanskrit,  
Devanāgarī, Complete, MFL,  
IGNCA, New Delhi, Saraswati  
Bhawan Library, Varanasi
- 30664 **SBR1850** **SB30072**  
N. 7635
- साङ्ख्यसूत्रवृत्ति**  
**Sāṅkhyasūtravṛtti**
- 30665 **RSR687** **RS5131**  
Acc. No. 5328
- साङ्ख्यसूत्रवृत्ति**  
**Sāṅkhyasūtravṛtti**  
21 Folios, Paper, Telugu, Telugu,  
Complete, MFL, IGNCA, New Delhi,  
Shri Ranbir Sanskrit Research  
Institute, Jammu
- 30666 **APR83** **AP760**  
Acc. No. 24-1-2
- साङ्ख्यसूत्रवृत्ति**  
**Sāṅkhyasūtravṛtti**  
8 Folios, Page 2 is missing, Paper,  
Sanskrit, Devanāgarī, Incomplete,  
MFL, IGNCA, New Delhi, Anand  
Ashram Samsthan, Pune
- 30667 **BIR1251** **BI12373**  
Acc. No. 376/1875-76
- साङ्ख्यसूत्रवृत्ति**  
**Sāṅkhyasūtravṛtti**  
27 Folios, 10.8 x 5.2, Paper, Sanskrit,  
Devanāgarī, Complete, MFL,  
IGNCA, New Delhi, Bhandarkar  
Oriental Research Institute, Pune
- 30668 **BIR1753** **BI15179**  
Acc. No. 567/1884-87
- साङ्ख्यसूत्रवृत्ति**  
**Sāṅkhyasūtravṛtti**  
7 Folios, 10 x 6, Paper, Sanskrit,  
Devanāgarī, Incomplete, MFL,  
IGNCA, New Delhi, Bhandarkar  
Oriental Research Institute, Pune

- 30669 **BIR1996** **BI17032** **SB30026**  
 Acc. No. 732/1891-95  
**साङ्ख्यसूत्रवृत्ति**  
**Sāṅkhyasūtravṛtti**  
 32 Folios, 30 x 12, Paper, Sanskrit, Devanāgarī, Incomplete, MFL, IGNCA, New Delhi, Bhandarkar Oriental Research Institute, Pune
- 30670 **GCRA212** **GL43747**  
 2625/SR-4860/17347  
**साङ्ख्यसूत्रवृत्ति**  
**Sāṅkhyasūtravṛtti**  
 8 Folios, Paper, Sanskrit, Devanāgarī, Complete, MFL, IGNCA, New Delhi, Government Oriental Manuscript Library & Research Centre, Chennai
- 30671 **OLR321** **OL2800**  
 Acc. No. 19588/Ms. No. 9756  
**साङ्ख्यसूत्रवृत्ति**  
**Sāṅkhyasūtravṛtti**  
**Kapila**  
 4 Folios, Paper, Sanskrit, Devanāgarī, Incomplete, MFL, IGNCA, New Delhi, Oriental Research Institute & Manuscripts Library, Thiruvananthapuram, Kerala
- 30672 **OLR321** **OL2808**  
 Acc. No. 19591/Ms. No. 4639  
**साङ्ख्यसूत्रवृत्तिसार**  
**Sāṅkhyasūtravṛttisāra**  
**Vedāntamahādeva**  
 50 Folios, Paper, Sanskrit, Devanāgarī, Complete, MFL, IGNCA, New Delhi, Oriental Research Institute & Manuscripts Library, Thiruvananthapuram, Kerala
- 30673 **SBR1848**  
**साङ्ख्यसूत्रसभाष्य**  
**Sāṅkhyasūtrasabhāṣya**  
**Kapila**  
 Folios 37, 40-74; L 10, W 40, 12.6 x 5, Paper, Sanskrit, Devanāgarī, Complete, MFL, IGNCA, New Delhi, Saraswati Bhawan Library, Varanasi
- 30674 **SBRA1487** **SB93751**  
 P.S. 55127  
**साङ्ख्यसूत्रसवृत्ति**  
**Sāṅkhyasūtrasavṛtti**  
 50 Folios, Paper, Sanskrit, Devanāgarī, Complete, Vṛtti by Mahādeva, MFL, IGNCA, New Delhi, Saraswati Bhawan Library, Varanasi
- 30675 **SBRA1491** **SB93833**  
 P.S. 55340  
**साङ्ख्यसूत्रसवृत्ति**  
**Sāṅkhyasūtrasavṛtti**  
**Nāgojī Bhaṭṭa**  
 86 Folios, Paper, Sanskrit, Devanāgarī, Complete, MFL, IGNCA, New Delhi, Saraswati Bhawan Library, Varanasi
- 30676 **OLR321** **OL2803**  
 Acc. No. 19589/Ms. No. 1811  
**साङ्ख्यसूत्रसवृत्ति**  
**Sāṅkhyasūtrasavṛtti**  
**Kapila**  
 24 Folios, Pages 23, 24 and 25 missing, Paper, Sanskrit, Devanāgarī, Complete, MFL, IGNCA, New Delhi, Oriental Research Institute & Manuscripts Library, Thiruvananthapuram, Kerala

- 30677 OLR321 OL2807 30681 SBR1847, 1848 SB30023  
Acc. No. 19590/Ms. No. 1887 P.S. 40591/N. 13/995/N. 13\*52/4
- साङ्ख्यसूत्रसवृत्ति**  
Sāṅkhyasūtrasavṛtti  
Kapila  
18 Folios, Paper, Sanskrit, Baṅgalā, Incomplete, MFL, IGNCA, New Delhi, Oriental Research Institute & Manuscripts Library, Thiruvananthapuram, Kerala
- साङ्ख्यसूत्रसहचिक**  
Sāṅkhyasūtrasahacika  
Kapila  
50 Folios; L 8, W 26, 8.2 x 4.5, Paper, Sanskrit, Devanāgarī, Complete, MFL, IGNCA, New Delhi, Saraswati Bhawan Library, Varanasi
- 30678 SBRA1490 SB93827 30682 OIRA629 OI24872  
P.S. 65336 4823/Ms. No. C 3016
- साङ्ख्यसूत्रसवृत्तिकसार**  
Sāṅkhyasūtrasavṛttikasāra  
Kapila  
55 Folios, Paper, Sanskrit, Devanāgarī, Complete, MFL, IGNCA, New Delhi, Saraswati Bhawan Library, Varanasi
- साङ्ख्यकौमुदी**  
Sāṅkhyākāumudī  
Vācaspati Miśra  
28 Folios, Folio 8-9 missing, Paper, Sanskrit, Telugu, Complete, MFL, IGNCA, New Delhi, Oriental Research Institute, Mysore
- 30679 SBR1850, 1851 SB30076  
P.S. 49934/Ā. 765
- साङ्ख्यसूत्रसवृत्तिसार**  
Sāṅkhyasūtrasavṛttisāra  
Mahādeva  
36 Folios; L 14, W 32, 10.8 x 5.6, Paper, Sanskrit, Devanāgarī, Complete, MFL, IGNCA, New Delhi, Saraswati Bhawan Library, Varanasi
- 30683 SBR1849 SB30048  
P.S. 1372/S.Y. 170
- साङ्ख्यार्थतत्त्वप्रदीपिका**  
Sāṅkhyārthatattvapradīpikā  
6 Folios; L 9, W 37, 8.3 x 4.4, Paper, Sanskrit, Devanāgarī, Incomplete, MFL, IGNCA, New Delhi, Saraswati Bhawan Library, Varanasi
- 30680 OLR321 OL2809  
Acc. No. 19592/Ms. No. 7536
- साङ्ख्यसूत्रसवृत्तिसार**  
Sāṅkhyasūtrasavṛttisāra  
Mahādevavedānta  
81 Folios, Paper, Sanskrit, Devanāgarī, Complete, MFL, IGNCA, New Delhi, Oriental Research Institute & Manuscripts Library, Thiruvananthapuram, Kerala
- 30684 SBR1850 SB30067  
Ā. 1300
- साङ्ख्यालङ्कार**  
Sāṅkhyālaṅkāra  
38 Folios; L 8, W 42, 12.2 x 4.6, Paper, Sanskrit, Devanāgarī, Complete, MFL, IGNCA, New Delhi, Saraswati Bhawan Library, Varanasi

- 30685 **SBRA1490** **SB93820** 205 Folios; L 22, W 20, 13.1 x 8.1,  
P.S. 73293 Paper, Sanskrit, Devanāgarī,  
Complete, MFL, IGNCA, New Delhi,  
Saraswati Bhawan Library, Varanasi
- साङ्ख्यकारिकासटीक**  
**Sāṅkhyakārikāsaṭīka**  
**Nārāyaṇa Tīrtha**  
22 Folios, Paper, Sanskrit,  
Devanāgarī, Complete, MFL,  
IGNCA, New Delhi, Saraswati  
Bhawan Library, Varanasi
- 30686 **GCR304** **GL6188**  
S.R 3034/R 6132 (a)  
**सात्त्विकब्रह्मविद्याविलास**  
**Sāttvikabrahmavidyāvilāsa**  
64 Folios, Palm Leaf, Sanskrit,  
Telugu, Complete, MFL, IGNCA,  
New Delhi, Government Oriental  
Manuscript Library & Research  
Centre, Chennai
- 30687 **OIR908** **OI11960**  
Ms. No. P. 5409  
**सात्त्विकब्रह्मविद्याविलास**  
**Sāttvikabrahmavidyāvilāsa**  
355 Folios, 22 x 4, 20 x 4, Palm Leaf,  
Sanskrit, Grantha, Incomplete, MFL,  
IGNCA, New Delhi, Oriental  
Research Institute, Mysore
- 30688 **GCR1563** **GL22157**  
S.R. 2884/R. 5504  
**सात्यन्धरिप्रबन्ध**  
**Sātyandhariprabhandha**  
26 Folios, Paper, Sanskrit, Grantha,  
Complete, MFL, IGNCA, New Delhi,  
Government Oriental Manuscript  
Library & Research Centre, Chennai
- 30689 **SBRA2233** **SB108166**  
Acc. No.100111  
**सात्वतसंहिताविवरण**  
**Sātvatasamhitāvivarṇa**
- 30690 **SBRA1346** **SB91587**  
P.S. 50980  
**सात्वतसिद्धान्तशतकसटीक**  
**Sātvatasiddhāntaśatakasaṭīka**  
**Rāghavendra**  
Folios 2-20, Paper, Sanskrit,  
Devanāgarī, Incomplete, MFL,  
IGNCA, New Delhi, Saraswati  
Bhawan Library, Varanasi
- 30691 **SBRA1412** **SB92844**  
**सात्वतसिद्धान्तसटीक**  
**Sātvatasiddhāntasaṭīka**  
**Rāghavendra Sarasvatī**  
Folios 2-11, 13-14; L 39, W 8, 11.6 x  
4.5, Paper, Sanskrit, Devanāgarī,  
Incomplete, MFL, IGNCA, New  
Delhi, Saraswati Bhawan Library,  
Varanasi
- 30692 **OIR291** **OI2483**  
Ms. No. P. 1868  
**सात्त्विकपुराणहात्रप्रमाण्यसमार्थक**  
**Sātvikapurāṇahātrapramāṇyasamārthaka**  
56 Folios, Palm Leaf, Sanskrit,  
Telugu, Incomplete, MFL, IGNCA,  
New Delhi, Oriental Research  
Institute, Mysore
- 30693 **OIR110** **OI1203**  
Ms. No. P 724  
**सात्त्विकब्रह्मविलास**  
**Sāttvikabrahmavilāsa**  
135 Folios, Palm Leaf, Sanskrit,  
Grantha, Incomplete, MFL, IGNCA,  
New Delhi, Oriental Research  
Institute, Mysore

- 30694 **OIRA347** **OI22557**  
2480/Ms. No. C 792  
**सादृश्यनिर्णय**  
**Sādrśyanirṇaya**  
**Mahādeva**  
6 Folios, Paper, Sanskrit, Telugu, Incomplete, MFL, IGNCA, New Delhi, Oriental Research Institute, Mysore
- 30695 **SBR1931** **SB31376**  
Ny. 1054/D. 1721  
**सादृश्यवाद**  
**Sādrśyavāda**  
5 Folios; L 3, W 31, 13.5 x 3.3, Paper, Sanskrit, Baṅgalā, Complete, MFL, IGNCA, New Delhi, Saraswati Bhawan Library, Varanasi
- 30696 **SBR1945** **SB31748**  
Ny.1053/N. 1015  
**सादृश्यवाद**  
**Sādrśyavāda**  
**Mahādeva**  
12 Folios; L 7, W 52, 13 x 4.4, Paper, Sanskrit, Devanāgarī, Complete, MFL, IGNCA, New Delhi, Saraswati Bhawan Library, Varanasi
- 30697 **SBR2057** **SB33447**  
Ny-1082  
**सादृश्यवाद**  
**Sādrśyavāda**  
1 Folio; L 8, W 87, 18.1 x 3.2, Paper, Sanskrit, Devanāgarī, Incomplete, MFL, IGNCA, New Delhi, Saraswati Bhawan Library, Varanasi
- 30698 **SBR2067** **SB33621**  
P.S -8118/1821/Nya-1115/D-1872  
**सादृश्यवाद**  
**Sādrśyavāda**  
**Raghunātha Śiromaṇi**
- 7 Folios; L 10, W 89, 18.4 x 4.3, Paper, Sanskrit, Baṅgalā, Complete, MFL, IGNCA, New Delhi, Saraswati Bhawan Library, Varanasi
- 30699 **SBRA1572** **SB95151**  
P.S. 62930  
**सादृश्यवाद**  
**Sādrśyavāda**  
**Mahādeva**  
8 Folios; L 10, W 43, 11.2 x 3.7, Paper, Sanskrit, Devanāgarī, Incomplete, MFL, IGNCA, New Delhi, Saraswati Bhawan Library, Varanasi
- 30700 **BIR2145** **BI18349**  
Acc. No. 314/1895-1902  
**सादृश्यवाद**  
**Sādrśyavāda**  
**Mahādevapaṇḍita**  
5 Folios, 26 x 13, Paper, Sanskrit, Devanāgarī, Complete, Saṁvat 1771, MFL, IGNCA, New Delhi, Bhandarkar Oriental Research Institute, Pune
- 30701 **SBRA1568** **SB95078**  
Acc. No. 65516  
**सादृश्यवाद**  
**Sādrśyavāda**  
**Mahādeva**  
15 Folios; L 6, W 50, 9.8 x 2.6, Paper, Sanskrit, Devanāgarī, Complete, MFL, IGNCA, New Delhi, Saraswati Bhawan Library, Varanasi
- 30702 **OIR1019** **OI16808**  
Ms. No. P. 6244  
**साधनचतुष्टय**  
**Sāadhanacatuṣṭaya**  
**Śaṅkarācārya**  
Folios 137-138, 44 x 4, Palm Leaf, Sanskrit, Telugu, Complete, MFL, IGNCA, New Delhi, Oriental Research Institute, Mysore

- 30703 **SBR2856** **SB44567**  
P.S 47828/Ā-6645  
**साधनदीपिका**  
**Sāadhanadīpikā**  
**Nārāyaṇa Bhaṭṭa**  
56 Folios; L 11, W 53, 13.6 x 5.3,  
Paper, Sanskrit, Devanāgarī,  
Complete, MFL, IGNCA, New Delhi,  
Saraswati Bhawan Library, Varanasi
- 30704 **GCR1488** **GL21305**  
S.R. 2658/R. 5243  
**साधनदीपिका**  
**Sāadhanadīpikā**  
**Nārāyaṇa Bhaṭṭa**  
156 Folios, Paper, Sanskrit, Grantha,  
Incomplete, MFL, IGNCA, New  
Delhi, Government Oriental  
Manuscript Library & Research  
Centre, Chennai
- 30705 **SBRA1421** **SB92954**  
**साधनपञ्चक**  
**Sāadhanapañcaka**  
**Śaṅkarācārya**  
6 Folios, Paper, Sanskrit, Devanāgarī,  
Complete, MFL, IGNCA, New Delhi,  
Saraswati Bhawan Library, Varanasi
- 30706 **SBR1692** **SB28316**  
P.S. 4366/P-949  
**साधनपञ्चकसटीक**  
**Sāadhanapañcakasaṭīka**  
**Śaṅkarācārya**  
6 Folios; L 9, W 40, 13 x 6.4, Paper,  
Sanskrit, Devanāgarī, Complete,  
MFL, IGNCA, New Delhi, Saraswati  
Bhawan Library, Varanasi
- 30707 **SBRA1401** **SB92546**  
P.S. 89531  
**साधनपञ्चकसटीक**  
**Sāadhanapañcakasaṭīka**
- Śaṅkarācārya**  
3 Folios; L 10, W 60, 12.8 x 4.8, Paper,  
Sanskrit, Devanāgarī, Complete,  
MFL, IGNCA, New Delhi, Saraswati  
Bhawan Library, Varanasi
- 30708 **VMR669** **VM7054**  
Ac. No. 5590/R(II) 245  
**साधनप्रकरण**  
**Sāadhanaprakaraṇa**  
4 Folios, Paper, Sanskrit, Devanāgarī,  
Complete, MFL, IGNCA, New Delhi,  
Vaidika Samshodhana Mandala,  
Pune
- 30709 **MKR46** **MKR46**  
Ms. No. 904  
**साधनातत्त्व**  
**Sāadhanātattva**  
11 Folios, Paper, Sanskrit, Baṅgalā,  
Complete, MFL, IGNCA, New Delhi,  
Manipur State Kala Academy,  
Imphal, Manipur
- 30710 **RSR139** **RS1031**  
**साधनापञ्चकटीका**  
**Sāadhanāpañcakaṭīkā**  
**Bhūdhara**  
6 Folios, Paper, Sanskrit, Devanāgarī,  
Complete, MFL, IGNCA, New Delhi,  
Shri Ranbir Sanskrit Research  
Institute, Jammu
- 30711 **OIRA410** **OI22990**  
2914/Ms. No. C 1236  
**साधारणक्रोड**  
**Sādhāraṇakroḍa**  
3 Folios, Paper, Sanskrit, Telugu,  
Complete, MFL, IGNCA, New Delhi,  
Oriental Research Institute, Mysore



- 30712 **RCR79** **RC590**  
Acc. No. 461/GR. No. 1234  
**साधारणक्रोडपत्र**  
**Sādhāraṇakroḍapatra**  
10 Folios, 48 x 4, Palm Leaf, Sanskrit, Malayālam, Incomplete, MFL, IGNCA, New Delhi, Sri Rama Varma Govt. Sanskrit college, Tripunithura
- 30713 **GCR1278** **GL19517**  
S.R. 3161/R. 6529  
**साधारणक्रोडपत्र**  
**Sādhāraṇakroḍapatra**  
8 Folios, Palm Leaf, Sanskrit, Grantha, Complete, MFL, IGNCA, New Delhi, Government Oriental Manuscript Library & Research Centre, Chennai
- 30714 **RSR167** **RS1490**  
**साधारणग्रन्थ**  
**Sādhāraṇagrantha**  
37 Folios, Paper, Sanskrit, Devanāgarī, Incomplete, MFL, IGNCA, New Delhi, Shri Ranbir Sanskrit Research Institute, Jammu
- 30715 **OIRA460** **OI23359**  
3286/Ms. No. C 1608  
**साधारणग्रन्थ**  
**Sādhāraṇagrantha**  
**Gadādhara**  
8 Folios, Paper, Sanskrit, Devanāgarī, Incomplete, MFL, IGNCA, New Delhi, Oriental Research Institute, Mysore
- 30716 **OIRA460** **OI23352**  
3279/Ms. No. C 1601  
**साधारणग्रन्थक्रोड**  
**Sādhāraṇagranthakroḍa**  
**Gadādhara**
- 8 Folios, Paper, Sanskrit, Devanāgarī, Complete, MFL, IGNCA, New Delhi, Oriental Research Institute, Mysore
- 30717 **RCR292** **RC2319**  
Acc. No. 29-D  
**साधारणहेत्वाभासटिप्पणी**  
**Sādhāraṇahetvābhāsaṭippaṇī**  
12 Folios, Cardboard Paper, Sanskrit, Malayālam, Complete, MFL, IGNCA, New Delhi, Sri Rama Varma Govt. Sanskrit college, Tripunithura
- 30718 **BIR852** **BI7929**  
Acc. No. 643(a)/1895-98  
**साधुविधिप्रकाश**  
**Sādhuvidhiprakāśa**  
**Kṣamākalyāṇa**  
14 Folios, Paper, Prakrit, Sanskrit, Devanāgarī, Complete, MFL, IGNCA, New Delhi, Bhandarkar Oriental Research Institute, Pune
- 30719 **RSR686** **RS5119**  
Acc. No. 5316  
**साध्यसन्देहहेतु**  
**Śādhyasandehahetu**  
9 Folios, Paper, Sanskrit, Devanāgarī, Complete, MFL, IGNCA, New Delhi, Shri Ranbir Sanskrit Research Institute, Jammu
- 30720 **OIR679** **OI4829**  
Ms. No. P. 4038  
**सान्यश्रुत्यार्थविचार**  
**Sānyaśrutyaṛthavicāra**  
**Appaṇācārya**  
Folios 19-33, Palm Leaf, Sanskrit, Nandināgarī, Complete, MFL, IGNCA, New Delhi, Oriental Research Institute, Mysore

- 30721 **SBR2056** **SB33423**  
P.S -8164, 6165/D-1918, 1914/ny-1125  
**सापेक्षवाद**  
**Sāpekṣavāda**  
**Jagadīśa Bhaṭṭācārya**  
21 Folios; L 10, W 91, 19.1 x 4.2, Paper, Sanskrit, Baṅgalā, Complete, MFL, IGNC A, New Delhi, Saraswati Bhawan Library, Varanasi
- 30722 **SBR2067** **SB33622**  
P.S -8143/Nya-1116  
**सापेक्षवाद**  
**Sāpekṣavāda**  
2 Folios; L 9, W 75, 19 x 4.3, Paper, Sanskrit, Baṅgalā, Complete, MFL, IGNC A, New Delhi, Saraswati Bhawan Library, Varanasi
- 30723 **SBR2067** **SB33623**  
P.S -8135/D-1889/Nya-1117  
**सापेक्षवाद**  
**Sāpekṣavāda**  
1 Folio; L 10, W 87, 18.6 x 4.4, Paper, Sanskrit, Baṅgalā, Complete, MFL, IGNC A, New Delhi, Saraswati Bhawan Library, Varanasi
- 30724 **SBRA1510** **SB94161**  
P.S. 72894  
**सामग्रीप्रतिबन्धप्रतिबन्धकभावविचार**  
**Sāmagrīpratibandhyapratibandhakabhāvavicāra**  
**Harināma Tarkavāgīśa**  
26 Folios, Paper, Sanskrit, Devanāgarī, Complete, MFL, IGNC A, New Delhi, Saraswati Bhawan Library, Varanasi
- 30725 **SBR1931** **SB31385**  
Ny. 1109/D. 1820  
**सामग्रीप्रतिबन्धकतावाद**  
**Sāmagrīpratibandhakatāvāda**  
Folios 2-7; L 9, W 108, 18.4 x 3.5, Paper, Sanskrit, Baṅgalā, Complete, MFL, IGNC A, New Delhi, Saraswati Bhawan Library, Varanasi
- 30726 **OIRA341** **OI22473**  
2396/Ms. No. C 708  
**सामग्रीप्रतिबन्धकतावाद**  
**Sāmagrīpratibandhakatāvāda**  
**Raghudeva**  
11 Folios, Paper, Sanskrit, Telugu, Complete, MFL, IGNC A, New Delhi, Oriental Research Institute, Mysore
- 30727 **RIR190** **RI1653**  
Ms. No. 1653  
**सामग्रीप्रतिबन्धकतावादटीका**  
**Sāmagrīprtibandhakatāvādaṭīkā**  
**Mahādevapaṇḍita**  
21 Folios, Paper, Sanskrit, Devanāgarī, Complete, MFL, IGNC A, New Delhi, Rajasthan Oriental Research Institute, Alwar
- 30728 **SBR2057** **SB33456**  
Ny-1107/D-2063  
**सामग्रीप्रतिबन्धकतावादार्थ**  
**Sāmagrīpratibandhakatāvādārtha**  
10 Folios; L 11, W 52, 11.4 x 3.9, Paper, Sanskrit, Maithilī, Complete, MFL, IGNC A, New Delhi, Saraswati Bhawan Library, Varanasi
- 30729 **SBR1863** **SB30336**  
P.S -41617/Ā-421  
**सामग्रीप्रतिबन्धकताविचार**  
**Sāmagrīpratibandhakatāvicāra**  
Folios 1, 3-14; L 12, W 40, 9.5 x 4.2, Paper, Sanskrit, Devanāgarī, Incomplete, MFL, IGNC A, New Delhi, Saraswati Bhawan Library, Varanasi

- 30730 GCR1288 GL19575 S.R. 3180/R. 6556  
**सामग्रीप्रतिबन्धकताविचार**  
**Sāmagrīpratibandhakatāvicāra**  
**Raghudeva Bhaṭṭācārya**  
 16 Folios, Palm Leaf, Sanskrit, Grantha, Complete, MFL, IGNC, New Delhi, Government Oriental Manuscript Library & Research Centre, Chennai
- 30731 SBR1998 SB32841 N. 2495  
**सामग्रीप्रतिबन्धप्रतिबन्धकभावविचार**  
**Sāmagrīpratibandhyapratibandhakabhāvavicāra**  
**Harirāma**  
 Folios 2-15; L 10, W 48, 10.2 x 3.7, Paper, Sanskrit, Devanāgarī, Incomplete, MFL, IGNC, New Delhi, Saraswati Bhawan Library, Varanasi
- 30732 SBR1948 SB31827 N. 3\*5/14  
**सामग्रीवाद**  
**Sāmagrīvāda**  
**Raghudeva Bhaṭṭācārya**  
 12 Folios; L 13, W 55, 11.2 x 4.9, Paper, Sanskrit, Devanāgarī, Complete, MFL, IGNC, New Delhi, Saraswati Bhawan Library, Varanasi
- 30733 SBR1948 SB31828 Nyā-1106  
**सामग्रीवाद**  
**Sāmagrīvāda**  
**Raghudeva Bhaṭṭācārya**  
 16 Folios; L 12, W 51, 9.9 x 4, Paper, Sanskrit, Devanāgarī, Complete, MFL, IGNC, New Delhi, Saraswati Bhawan Library, Varanasi
- 30734 SBR1948 SB31829 Nyā.1108  
**सामग्रीवाद**  
**Sāmagrīvāda**  
**Raghudeva Bhaṭṭācārya**  
 Folios 1-9, 12-13; L 10, W 49, 10.9 x 3.9, Paper, Sanskrit, Devanāgarī, Incomplete, MFL, IGNC, New Delhi, Saraswati Bhawan Library, Varanasi
- 30735 SBR2078 SB33733 Nyā-1133  
**सामग्रीवाद**  
**Sāmagrīvāda**  
 8 Folios; L 10, W 83, 18.2 x 4.3, Paper, Sanskrit, Baṅgalā, Incomplete, MFL, IGNC, New Delhi, Saraswati Bhawan Library, Varanasi
- 30736 SBRA1502 SB94040 P.S 72412  
**सामग्रीवाद**  
**Sāmagrīvāda**  
**Raghudeva Bhaṭṭācārya**  
 Folios 29-51; L 16, W 40, 13 x 4.5, Paper, Sanskrit, Devanāgarī, Complete, MFL, IGNC, New Delhi, Saraswati Bhawan Library, Varanasi
- 30737 BIR1253 BI12393 Acc. No. 404/1875-76  
**सामग्रीवाद**  
**Sāmagrīvāda**  
**Raghudeva**  
 19 Folios, 10 1/2 x 3.8, Paper, Sanskrit, Devanāgarī, Complete, Saṁvat 1845, MFL, IGNC, New Delhi, Bhandarkar Oriental Research Institute, Pune

- 30738 **BIR2076** **BI17822**  
Acc. No. 222/1895-98  
**सामग्रीवाद**  
**Sāmagrīvāda**  
**Harirāma**  
8 Folios, 25 1/2 x 13, Paper, Sanskrit, Devanāgarī, Complete, MFL, IGNCA, New Delhi, Bhandarkar Oriental Research Institute, Pune
- 30739 **BIR2177** **BI18662**  
Acc. No. 260/1899-1915  
**सामग्रीवाद**  
**Sāmagrīvāda**  
**Raghudeva Bhaṭṭācārya**  
14 Folios, Paper, Sanskrit, Devanāgarī, Complete, MFL, IGNCA, New Delhi, Bhandarkar Oriental Research Institute, Pune
- 30740 **GCR1359** **GL20125**  
S.R. 818/R. 2142  
**सामग्रीवाद**  
**Sāmagrīvāda**  
15 Folios, Paper, Sanskrit, Grantha, Incomplete, MFL, IGNCA, New Delhi, Government Oriental Manuscript Library & Research Centre, Chennai
- 30741 **GCR1454** **GL21046**  
S.R. 2037/R. 3691 (b)  
**सामग्रीवाद**  
**Sāmagrīvāda**  
18 Folios, Paper, Sanskrit, Grantha, Complete, MFL, IGNCA, New Delhi, Government Oriental Manuscript Library & Research Centre, Chennai
- 30742 **GCR1490** **GL21321**  
S.R. 3572/R. 7426  
**सामग्रीवाद**  
**Sāmagrīvāda**  
**Raghudeva**
- 14 Folios, Palm Leaf, Sanskrit, Grantha, Complete, MFL, IGNCA, New Delhi, Government Oriental Manuscript Library & Research Centre, Chennai
- 30743 **TLR481** **TL5420**  
B. 2248/6679  
**सामग्रीवाद**  
**Sāmagrīvāda**  
**Timmācārya**  
10 Folios, Paper, Sanskrit, Devanāgarī, Incomplete, अनुपपत्यभावात्, MFL, IGNCA, New Delhi, Maharaja Sarfoji Saraswati Mahal Library, Thanjavur
- 30744 **RIR163** **RI1453**  
Ms. No. 1453  
**सामग्रीवाद**  
**Sāmagrīvāda**  
25 Folios, Paper, Sanskrit, Devanāgarī, Complete, MFL, IGNCA, New Delhi, Rajasthan Oriental Research Institute, Alwar
- 30745 **RIR665** **RI5777**  
Ms. No. 6186  
**सामग्रीवाद**  
**Sāmagrīvāda**  
32 Folios, Paper, Sanskrit, Devanāgarī, Complete, MFL, IGNCA, New Delhi, Rajasthan Oriental Research Institute, Alwar
- 30746 **SBR1867** **SB30380**  
P.S -47971/Ā-6788  
**सामग्रीवादार्थ**  
**Sāmagrīvādārtha**  
**Raghudeva**  
21 Folios; L 8, W 34, 10.2 x 4.2, Paper, Sanskrit, Devanāgarī, Complete, MFL, IGNCA, New Delhi, Saraswati Bhawan Library, Varanasi

- 30747 **SBRA1533** **SB94639** IGNCA, New Delhi, Oriental  
P.S. 51181 Research Institute, Mysore
- सामग्रीवादार्थ**  
**Sāmagrīvādārtha**  
**Raghudeva Bhaṭṭācārya**  
19 Folios, Paper, Sanskrit,  
Devanāgarī, Complete, MFL,  
IGNCA, New Delhi, Saraswati  
Bhawan Library, Varanasi
- 30748 **RSR150** **RS1322**  
**सामग्रीवादार्थ**  
**Sāmagrīvādārtha**  
**Raghudeva Bhaṭṭācārya**  
17 Folios, Paper, Sanskrit,  
Devanāgarī, Complete, MFL,  
IGNCA, New Delhi, Shri Ranbir  
Sanskrit Research Institute, Jammu
- 30749 **RSR178** **RS1578**  
**सामग्रीवादार्थ**  
**Sāmagrīvādārtha**  
**Raghudeva Bhaṭṭācārya**  
5 Folios, Paper, Sanskrit, Devanāgarī,  
Complete, MFL, IGNCA, New Delhi,  
Shri Ranbir Sanskrit Research  
Institute, Jammu
- 30750 **OIRA786** **OI26488**  
6451/Ms. No. C 4509  
**सामग्रीवादार्थ**  
**Sāmagrīvādārtha**  
**Raghudeva Bhaṭṭācārya**  
19 Folios, Paper, Sanskrit,  
Devanāgarī, Complete, MFL,  
IGNCA, New Delhi, Oriental  
Research Institute, Mysore
- 30751 **OIRA346** **OI22525**  
2448/Ms. No. C 760  
**सामग्रीविचार**  
**Sāmagrīvicāra**  
**Raghuvīra Bhaṭṭācārya**  
14 Folios, Paper, Sanskrit,  
Devanāgarī, Complete, MFL,
- 30752 **SBR1905** **SB31000**  
**सामग्रीविचार**  
**Sāmagrīvicāra**  
11 Folios; L 76, W 9, 13.9 x 3.6, Paper,  
Sanskrit, Devanāgarī, Complete,  
MFL, IGNCA, New Delhi, Saraswati  
Bhawan Library, Varanasi
- 30753 **SBRA1524** **SB94429**  
P.S. 51506  
**सामग्रीविचार**  
**Sāmagrīvicāra**  
8 Folios, Paper, Sanskrit, Devanāgarī,  
Complete, MFL, IGNCA, New Delhi,  
Saraswati Bhawan Library, Varanasi
- 30754 **SBRA1654** **SB97677**  
P.S 707863  
**सामग्रीविचार**  
**Sāmagrīvicāra**  
**Harirāma**  
22 Folios; L 8, W 43, 10.5 x 2.3, Paper,  
Sanskrit, Devanāgarī, Complete,  
MFL, IGNCA, New Delhi, Saraswati  
Bhawan Library, Varanasi
- 30755 **RSR150** **RS1321**  
**सामग्रीविचार**  
**Sāmagrīvicāra**  
18 Folios, Paper, Sanskrit,  
Devanāgarī, Complete, MFL,  
IGNCA, New Delhi, Shri Ranbir  
Sanskrit Research Institute, Jammu
- 30756 **RSR214** **RS1895**  
**सामग्रीविचार**  
**Sāmagrīvicāra**  
4 Folios, Paper, Sanskrit, Devanāgarī,  
Complete, MFL, IGNCA, New Delhi,  
Shri Ranbir Sanskrit Research  
Institute, Jammu

- 30757 **SBR1898** **SB30856** 43 Folios, 10 1/4 x 4 3/4, Paper, Sanskrit, Devanāgarī, Complete, Śaṁvat 1866, MFL, IGNC, New Delhi, Bhandarkar Oriental Research Institute, Pune  
**सामग्रीविवेचन**  
**Sāmagrīvivecana**  
**Raghudeva Bhaṭṭācārya**  
1 Folio; L 8, W 21, 6.3 x 3.2, Paper, Sanskrit, Devanāgarī, Incomplete, MFL, IGNC, New Delhi, Saraswati Bhawan Library, Varanasi
- 30758 **SBR1881** **SB30571** P.S. 49931/Ā-8762  
**सामग्रीव्याप्तिविचार**  
**Sāmagrīvyāptivicāra**  
7 Folios; L 12, W 41, 10.4 x 2.9, Paper, Sanskrit, Devanāgarī, Complete, MFL, IGNC, New Delhi, Saraswati Bhawan Library, Varanasi
- 30759 **SBRA1571** **SB95141** P.S. 62746  
**सामग्रीव्याप्तिविचार**  
**Sāmagrīvyāptivicāra**  
**Cūḍāmaṇi Bhaṭṭācārya**  
12 Folios; L 7, W 27, 6.5 x 3, Paper, Sanskrit, Devanāgarī, Complete, MFL, IGNC, New Delhi, Saraswati Bhawan Library, Varanasi
- 30760 **BIR2006** **BI17139** Acc. No. 1117/1891-95  
**सामयिकटीका**  
**Sāmayikaṭikā**  
30 Folios, 31 x 14, Paper, Prakrit, Devanāgarī, Complete, Śaṁvat 1760, MFL, IGNC, New Delhi, Bhandarkar Oriental Research Institute, Pune
- 30761 **BIR1283** **BI12515** Acc. No. 690/1875-76  
**सामयिकवचनिका**  
**Sāmayikavacanikā**
- 30762 **BIR829** **BI7626** Acc. No. 1347(k)/1891-95  
**सामयिकानिर्युक्त्यवचूरि**  
**Sāmayikāniryuktyavacūri**  
Folios 70a - 75b, Paper, Prakrit, Sanskrit, Devanāgarī, Complete, MFL, IGNC, New Delhi, Bhandarkar Oriental Research Institute, Pune
- 30763 **BIR1855** **BI15914** Acc. No. 1370/1886-92  
**सामाचारीसूत्र**  
**Sāmācārīsūtra**  
25 Folios, 10 1/4 x 4 1/4, Paper, Sanskrit, Devanāgarī, Complete, MFL, IGNC, New Delhi, Bhandarkar Oriental Research Institute, Pune
- 30764 **GCR2048** **GL27791** S.R. 7463/R. 15129  
**सामानाधिकरणवाद**  
**Sāmānādhikaraṇavāda**  
12 Folios, Palm Leaf, Sanskrit, Grantha, Complete, MFL, IGNC, New Delhi, Government Oriental Manuscript Library & Research Centre, Chennai
- 30765 **GCR2048** **GL27794** S.R. 7463/R. 15132  
**सामानाधिकरणवाद**  
**Sāmānādhikaraṇavāda**  
10 Folios, Palm Leaf, Sanskrit, Grantha, Complete, MFL, IGNC, New Delhi, Government Oriental Manuscript Library & Research Centre, Chennai

- 30766 GCR165 GL2471  
S.R. 1169/R 1808 (a)  
सामानाधिकरण्यवाद  
Sāmānādhikaraṇyavāda  
Anantārya  
5 Folios, Palm Leaf, Sanskrit,  
Grantha, Incomplete, MFL, IGNCA,  
New Delhi, Government Oriental  
Manuscript Library & Research  
Centre, Chennai
- 30767 GCR1021 GL16077  
S.R. 38/R. 92 (a)  
सामानाधिकरण्यवाद  
Sāmānādhikaraṇyavāda  
Anantācārya  
15 Folios, Palm Leaf, Sanskrit,  
Grantha, Complete, MFL, IGNCA,  
New Delhi, Government Oriental  
Manuscript Library & Research  
Centre, Chennai
- 30768 GCR1024 GL16151  
S.R. 74/R. 128 (b)  
सामानाधिकरण्यवाद  
Sāmānādhikaraṇyavāda  
Anantārya  
16 Folios, Palm Leaf, Sanskrit,  
Grantha, Complete, MFL, IGNCA,  
New Delhi, Government Oriental  
Manuscript Library & Research  
Centre, Chennai
- 30769 GCR1580 GL22390  
S.R. 4124/R. 8899  
सामानाधिकरण्यवाद  
Sāmānādhikaraṇyavāda  
Anantārya  
18 Folios, Palm Leaf, Sanskrit,  
Grantha, Complete, Folio 1b, 19 are  
left blank. Injured, MFL, IGNCA,  
New Delhi, Government Oriental
- Manuscript Library & Research  
Centre, Chennai
- 30770 GCR2049 GL27819  
S.R. 7467/R. 15147  
सामानाधिकरण्यवाद  
Sāmānādhikaraṇyavāda  
12 Folios, Palm Leaf, Sanskrit,  
Grantha, Complete, MFL, IGNCA,  
New Delhi, Government Oriental  
Manuscript Library & Research  
Centre, Chennai
- 30771 GCR2554 GL34564  
S.D. 2209/5060  
सामानाधिकरण्यवाद  
Sāmānādhikaraṇyavāda  
Anantācārya  
38 Folios, Palm Leaf, Sanskrit,  
Grantha, Complete, MFL, IGNCA,  
New Delhi, Government Oriental  
Manuscript Library & Research  
Centre, Chennai
- 30772 GCR2780 GL38690  
S.R. 4124/R. 8899  
सामानाधिकरण्यवाद  
Sāmānādhikaraṇyavāda  
Anantārya  
18 Folios; L 7-8, W 50-52, Palm Leaf,  
Sanskrit, Grantha, Complete, इति  
समानाधिकरण्य वादः॥, Begins on folios  
1a-19b, 1b, 19are blank broken and  
injured, Contains "सामानाधिकरण्यवादः  
Gramatical प्रश्नः ", श्रीमद्यादर्य भूधराङ्कारण  
सन्मदारमिन्दीवर श्रेणीकान्ति सरीपरीत् वपुषं  
निध्याय... ॥, MFL, IGNCA, New Delhi,  
Government Oriental Manuscript  
Library & Research Centre, Chennai

- 30773 GCR2987 GL41268  
S.R. 5590/R. 18239  
सामानाधिकरण्यवाद  
Sāmānādhikaraṇyavāda  
Anantācārya  
29 Folios, Paper, Sanskrit,  
Devanāgarī, Complete, Good in  
condition and old, MFL, IGNCA,  
New Delhi, Government Oriental  
Manuscript Library & Research  
Centre, Chennai
- 30774 GCR2554 GL34565  
S.D. 2209/5061  
सामानाधिकरण्यवादटिप्पणी  
Sāmānādhikaraṇyavādatiṣṭhanī  
Anantācārya  
10 Folios, Palm Leaf, Sanskrit,  
Grantha, Complete, Folio 47b is  
blank, MFL, IGNCA, New Delhi,  
Government Oriental Manuscript  
Library & Research Centre, Chennai
- 30775 GCR1000 GL15870  
S.R. 3509/R. R. 7327  
सामानाधिकरण्यवादार्थ  
Sāmānādhikaraṇyavādārtha  
Anantācārya  
12 Folios, Palm Leaf, Sanskrit,  
Grantha, Complete, MFL, IGNCA,  
New Delhi, Government Oriental  
Manuscript Library & Research  
Centre, Chennai
- 30776 SMR349 SM1761  
Dec. No. 4298  
सामानाधिकरण्यविचार  
Sāmānādhikaraṇyavicāra  
63 Folios, Paper, Sanskrit, Grantha,  
Incomplete, MFL, IGNCA, New  
Delhi, Sri Kanchi Kamakoti Peetham,  
Kanchipuram
- 30777 GCRA55 GL42147  
590  
सामान्यक्रोडव्याख्या
- Sāmānyakroḍavyākhyā  
48 Folios, Paper, Sanskrit,  
Devanāgarī, Complete, MFL,  
IGNCA, New Delhi, Government  
Oriental Manuscript Library &  
Research Centre, Chennai
- 30778 SMR179 SM814  
Dec. No. 2665  
सामान्यनिरुक्त  
Sāmānyanirukta  
Gadādhara  
132 Folios, Palm Leaf, Sanskrit,  
Grantha, Incomplete, Kṛṣṇa Bhaṭṭa,  
MFL, IGNCA, New Delhi, Sri Kanchi  
Kamakoti Peetham, Kanchipuram
- 30779 RCR437 RC3235  
Acc. No. 527G  
सामान्यनिरुक्त  
Sāmānyanirukta  
17 Folios, Cardboard Paper, Sanskrit,  
Malayālam, Incomplete, MFL,  
IGNCA, New Delhi, Sri Rama Varma  
Govt. Sanskrit college, Tripunithura
- 30780 OIRA832 OI27216  
7180/Ms. No. C 4695/6  
सामान्यनिरुक्तक्रोड  
Sāmānyaniruktakroḍa  
6 Folios, Paper, Sanskrit, Kannaḍa,  
Incomplete, MFL, IGNCA, New  
Delhi, Oriental Research Institute,  
Mysore
- 30781 RIR188 RI1637  
Ms. No. 1638  
सामान्यनिरुक्तचान्द्रायणी  
Sāmānyaniruktacāndrāyaṇī  
Kaṇāda  
114 Folios, Paper, Sanskrit,  
Devanāgarī, Complete, MFL,  
IGNCA, New Delhi, Rajasthan  
Oriental Research Institute, Alwar



- 30782 **SMR256** **SM1219**  
Dec. No. 4500 (B)  
**सामान्यनिरुक्तविवेचन**  
**Sāmānyaniruktavivecana**  
**Gadādhara**  
138 Folios, Paper, Sanskrit, Grantha, Incomplete, MFL, IGNCA, New Delhi, Sri Kanchi Kamakoti Peetham, Kanchipuram
- 30783 **SMR251** **SM1191**  
Dec. No. 4147  
**सामान्यनिरुक्ति**  
**Sāmānyanirukti**  
217 Folios, Paper, Sanskrit, Telugu, Complete, MFL, IGNCA, New Delhi, Sri Kanchi Kamakoti Peetham, Kanchipuram
- 30784 **SMR272** **SM1312**  
Dec. No. 4575  
**सामान्यनिरुक्ति**  
**Sāmānyanirukti**  
**Gadādhara**  
109 Folios, Paper, Sanskrit, Devanāgarī, Complete, MFL, IGNCA, New Delhi, Sri Kanchi Kamakoti Peetham, Kanchipuram
- 30785 **SMR286** **SM1390**  
Dec. No. 4597  
**सामान्यनिरुक्ति**  
**Sāmānyanirukti**  
37 Folios, Paper, Sanskrit, Grantha, Complete, MFL, IGNCA, New Delhi, Sri Kanchi Kamakoti Peetham, Kanchipuram
- 30786 **SMR353** **SM1788**  
Dec. No. 2494  
**सामान्यनिरुक्ति**  
**Sāmānyanirukti**
- 95 Folios, Palm Leaf, Sanskrit, Grantha, Incomplete, MFL, IGNCA, New Delhi, Sri Kanchi Kamakoti Peetham, Kanchipuram
- 30787 **SMR743** **SM3036**  
Dec. No. 8116  
**सामान्यनिरुक्ति**  
**Sāmānyanirukti**  
**Gadādhara**  
30 Folios, Paper, Sanskrit, Devanāgarī, Complete, MFL, IGNCA, New Delhi, Sri Kanchi Kamakoti Peetham, Kanchipuram
- 30788 **SBR1889** **SB30701**  
P.S. 46700/Ā. 5510  
**सामान्यनिरुक्ति**  
**Sāmānyanirukti**  
**Gadādhara**  
13 Folios; L 6, W 23, 13.5 x 4, Paper, Sanskrit, Devanāgarī, Complete, MFL, IGNCA, New Delhi, Saraswati Bhawan Library, Varanasi
- 30789 **SBR1889** **SB30707**  
P.S. 46699/Ā. 5509  
**सामान्यनिरुक्ति**  
**Sāmānyanirukti**  
**Gadādhara**  
44 Folios; L 7, W 58, 13 x 4.2, Paper, Sanskrit, Devanāgarī, Incomplete, MFL, IGNCA, New Delhi, Saraswati Bhawan Library, Varanasi
- 30790 **SBR1889** **SB30708**  
P.S. 46702/Ā. 5512  
**सामान्यनिरुक्ति**  
**Sāmānyanirukti**  
**Mathurānātha**  
13 Folios; L 7, W 58, 13 x 4.3, Paper, Sanskrit, Devanāgarī, Complete, MFL, IGNCA, New Delhi, Saraswati Bhawan Library, Varanasi

- 30791 **SBRA1573** **SB95178**  
P.S -63013  
**सामान्यनिरुक्ति**  
**Sāmānyanirukti**  
27 Folios; L 15, W 46, 12.5 x 4.7,  
Paper, Sanskrit, Devanāgarī,  
Complete, MFL, IGNCA, New Delhi,  
Saraswati Bhawan Library, Varanasi
- 30792 **RSR897** **RS5994**  
Acc. No. 3155  
**सामान्यनिरुक्ति**  
**Sāmānyanirukti**  
162 Folios, Paper, Sanskrit,  
Devanāgarī, Complete, Commentary  
by Jīvānanda Vidyāsāgara, MFL,  
IGNCA, New Delhi, Shri Ranbir  
Sanskrit Research Institute, Jammu
- 30793 **RCR290** **RC2308**  
Acc. No. 24  
**सामान्यनिरुक्ति**  
**Sāmānyanirukti**  
**Appāvayyaṅkāra**  
288 Folios, Cardboard Paper,  
Sanskrit, Malayālam, Incomplete,  
MFL, IGNCA, New Delhi, Sri Rama  
Varma Govt. Sanskrit college,  
Tripunithura
- 30794 **UAR7** **UA44**  
Acc. No.01.036  
**सामान्यनिरुक्ति**  
**Sāmānyanirukti**  
21 Folios, Paper, Sanskrit,  
Devanāgarī, Complete, MFL,  
IGNCA, New Delhi, Uttarakhand  
Sanskrit Academy, Haridwar
- 30795 **VMR630** **VM6737**  
Ac. No. 10364/R(III) 134  
**सामान्यनिरुक्ति**  
**Sāmānyanirukti**  
**Gopāla Padake**
- 8 Folios, Paper, Sanskrit, Devanāgarī,  
Complete, MFL, IGNCA, New Delhi,  
Vaidika Samshodhana Mandala,  
Pune
- 30796 **VMR991** **VM14430**  
Ac. No. 9670/R(III) 361  
**सामान्यनिरुक्ति**  
**Sāmānyanirukti**  
32 Folios, Paper, Sanskrit,  
Devanāgarī, Complete, MFL,  
IGNCA, New Delhi, Vaidika  
Samshodhana Mandala, Pune
- 30797 **BIR1840** **BI15819**  
Acc. No. 343/1886-92  
**सामान्यनिरुक्ति**  
**Sāmānyanirukti**  
**Mathurānātha**  
7 Folios, 10 x 4 3/4, Paper, Sanskrit,  
Devanāgarī, Complete, MFL,  
IGNCA, New Delhi, Bhandarkar  
Oriental Research Institute, Pune
- 30798 **GCR1580** **GL22384**  
S.R. 4119/R. 8893  
**सामान्यनिरुक्ति**  
**Sāmānyanirukti**  
**Gadādhara**  
38 Folios, Palm Leaf, Sanskrit,  
Grantha, Complete, Folio 1b, 2a are  
left blank, MFL, IGNCA, New Delhi,  
Government Oriental Manuscript  
Library & Research Centre, Chennai
- 30799 **GCR1716** **GL24221**  
S.R. 5079/R. 10932  
**सामान्यनिरुक्ति**  
**Sāmānyanirukti**  
48 Folios, Palm Leaf, Sanskrit,  
Grantha, Incomplete, Folio 46b is  
blank, MFL, IGNCA, New Delhi,  
Government Oriental Manuscript  
Library & Research Centre, Chennai

- 30800 GCR1717 GL24235  
S.R. 5087/R. 10946  
**सामान्यनिरुक्ति**  
**Sāmānyanirukti**  
37 Folios, Palm Leaf, Sanskrit, Grantha, Complete, MFL, IGNCA, New Delhi, Government Oriental Manuscript Library & Research Centre, Chennai
- 30801 GCR1720 GL24260  
S.R. 5107/R. 10972  
**सामान्यनिरुक्ति**  
**Sāmānyanirukti**  
25 Folios, Palm Leaf, Sanskrit, Grantha, Incomplete, MFL, IGNCA, New Delhi, Government Oriental Manuscript Library & Research Centre, Chennai
- 30802 GCR1808 GL25262  
S.R. 5680/R. 12051  
**सामान्यनिरुक्ति**  
**Sāmānyanirukti**  
57 Folios, Palm Leaf, Sanskrit, Grantha, Complete, MFL, IGNCA, New Delhi, Government Oriental Manuscript Library & Research Centre, Chennai
- 30803 GCR2078 GL28082  
S.R. 7636/R. 15562  
**सामान्यनिरुक्ति**  
**Sāmānyanirukti**  
11 Folios, Palm Leaf, Sanskrit, Grantha, Incomplete, Folio 34b is blank, Didhiti, MFL, IGNCA, New Delhi, Government Oriental Manuscript Library & Research Centre, Chennai
- 30804 GCR2647 GL36619  
S.D. 4537/16850
- सामान्यनिरुक्ति**  
**Sāmānyanirukti**  
186 Folios, Palm Leaf, Sanskrit, Grantha, Incomplete, Folio 31b, 47b, 85b are left blank, MFL, IGNCA, New Delhi, Government Oriental Manuscript Library & Research Centre, Chennai
- 30805 GCR2685 GL37065  
S.D. 4912/18083  
**सामान्यनिरुक्ति**  
**Sāmānyanirukti**  
8 Folios, Palm Leaf, Sanskrit, Grantha, Complete, MFL, IGNCA, New Delhi, Government Oriental Manuscript Library & Research Centre, Chennai
- 30806 GCR2728 GL38011  
S.R. 2235/R. 4607 (a)  
**सामान्यनिरुक्ति**  
**Sāmānyanirukti**  
**Raghunātha**  
68 Folios; L 9-10, W 80-85, Palm Leaf, Sanskrit, Telugu, Incomplete, Contains the samanyanirukti and Caturdasalakhani, हेत्वाभासनिरुपणे प्रसङ्गस्यापि सङ्गतित्व सम्भवति व्याप्त..॥, MFL, IGNCA, New Delhi, Government Oriental Manuscript Library & Research Centre, Chennai
- 30807 OIRA374 OI22739  
2662/Ms. No. C 983  
**सामान्यनिरुक्ति**  
**Sāmānyanirukti**  
**Gadādhara**  
31 Folios, Paper, Sanskrit, Devanāgarī, Complete, MFL, IGNCA, New Delhi, Oriental Research Institute, Mysore

- 30808 OIRA407 OI22926  
2850/Ms. No. C 1172  
सामान्यनिरुक्ति  
Sāmānyanirukti  
Anugama Bhaṭṭācārya  
54 Folios, Paper, Sanskrit, Grantha,  
Incomplete, MFL, IGNC, New  
Delhi, Oriental Research Institute,  
Mysore
- 30809 OIRA407 OI22927  
2851/Ms. No. C 1173  
सामान्यनिरुक्ति  
Sāmānyanirukti  
121 Folios, Paper, Sanskrit, Grantha,  
Complete, MFL, IGNC, New Delhi,  
Oriental Research Institute, Mysore
- 30810 OIRA407 OI22932  
2856/Ms. No. C 1178  
सामान्यनिरुक्ति  
Sāmānyanirukti  
6 Folios, Paper, Sanskrit, Grantha,  
Complete, MFL, IGNC, New Delhi,  
Oriental Research Institute, Mysore
- 30811 OIRA460 OI23343  
3270/Ms. No. C 1592  
सामान्यनिरुक्ति  
Sāmānyanirukti  
Gadādhara  
37 Folios, Paper, Sanskrit,  
Devanāgarī, Complete, MFL,  
IGNC, New Delhi, Oriental  
Research Institute, Mysore
- 30812 OIRA620 OI24796  
4747/Ms. No. C 2940  
सामान्यनिरुक्ति  
Sāmānyanirukti  
12 Folios, Paper, Sanskrit,  
Devanāgarī, Complete, MFL,
- IGNCA, New Delhi, Oriental  
Research Institute, Mysore
- 30813 OIRA813 OI26894  
6858/Ms. No. C 4674/23  
सामान्यनिरुक्ति  
Sāmānyanirukti  
3 Folios, Paper, Sanskrit, Telugu,  
Incomplete, MFL, IGNC, New  
Delhi, Oriental Research Institute,  
Mysore
- 30814 OIRA848 OI27380  
7344/Ms. No. C. 4741  
सामान्यनिरुक्ति  
Sāmānyanirukti  
Gadādhara  
100 Folios, Paper, Sanskrit, Telugu,  
Incomplete, MFL, IGNC, New  
Delhi, Oriental Research Institute,  
Mysore
- 30815 OIRA848 OI27383  
7347/Ms. No. C. 4744  
सामान्यनिरुक्ति  
Sāmānyanirukti  
Gadādhara  
21 Folios, Pages 62-67 are missing,  
Paper, Sanskrit, Telugu, Incomplete,  
MFL, IGNC, New Delhi, Oriental  
Research Institute, Mysore
- 30816 RIR174, 175 RI1537  
Ms. No. 1537  
सामान्यनिरुक्ति  
Sāmānyanirukti  
Gadādhara Bhaṭṭācārya  
299 Folios, Paper, Sanskrit,  
Devanāgarī, Incomplete, MFL,  
IGNC, New Delhi, Rajasthan  
Oriental Research Institute, Alwar

- 30817 ROD215 RO4126 73 Folios; L 6, W 59, 16.8 x 1.3, Palm  
RO3270 Leaf, Sanskrit, Grantha, Incomplete,  
MFL, IGNC, New Delhi, Saraswati  
Bhawan Library, Varanasi
- सामान्यनिरुक्ति  
Sāmānyanirukti  
Mathurānātha  
8 Folios, Paper, Sanskrit, Devanāgarī,  
Complete, MFL, IGNC, New Delhi,  
Rajasthan Oriental Research  
Institute, Udaipur
- 30818 SMR35 SM153  
Dec. No. 1270 (E25)
- सामान्यनिरुक्ति  
Sāmānyanirukti  
Gadādhara Bhaṭṭa  
259 Folios, Palm Leaf, Sanskrit,  
Grantha, Incomplete, MFL, IGNC,  
New Delhi, Sri Kanchi Kamakoti  
Peetham, Kanchipuram
- 30819 SMR95 SM437  
Dec. No. 159
- सामान्यनिरुक्ति  
Sāmānyanirukti  
Śiromaṇi  
170 Folios, Palm Leaf, Sanskrit,  
Grantha, Complete, MFL, IGNC,  
New Delhi, Sri Kanchi Kamakoti  
Peetham, Kanchipuram
- 30820 SMR220 SM1018  
Dec. No. 3215
- सामान्यनिरुक्ति  
Sāmānyanirukti  
Candranārāyaṇa  
118 Folios, Palm Leaf, Sanskrit,  
Grantha, Incomplete, MFL, IGNC,  
New Delhi, Sri Kanchi Kamakoti  
Peetham, Kanchipuram
- 30821 SBRA1587 SB95431  
P.S. 83869
- सामान्यनिरुक्ति  
Sāmānyanirukti
- 30822 RCR441 RC3285  
Acc. No. PML853
- सामान्यनिरुक्ति  
Sāmānyanirukti  
Gadādhara Bhaṭṭācārya  
31 Folios, Paper, Sanskrit,  
Devanāgarī, Complete, MFL,  
IGNC, New Delhi, Sri Rama Varma  
Govt. Sanskrit college, Tripunithura
- 30823 RCR441 RC3286  
Acc. No. PML854
- सामान्यनिरुक्ति  
Sāmānyanirukti  
Gadādhara Bhaṭṭācārya  
31 Folios, Cardboard Paper, Sanskrit,  
Devanāgarī, Complete, MFL,  
IGNC, New Delhi, Sri Rama Varma  
Govt. Sanskrit college, Tripunithura
- 30824 SMR331 SM1645  
Dec. No. 2360
- सामान्यनिरुक्ति  
Sāmānyanirukti  
Gadādhara  
87 Folios, Palm Leaf, Sanskrit,  
Grantha, Incomplete, MFL, IGNC,  
New Delhi, Sri Kanchi Kamakoti  
Peetham, Kanchipuram
- 30825 GCR1753 GL24785  
S.R. 5322/R. 11485
- सामान्यनिरुक्तिकृष्णम्भट्टीय  
Sāmānyaniruktikṛṣṇambhaṭṭīya  
32 Folios, Palm Leaf, Sanskrit,  
Grantha, Incomplete,  
Sāmānyanirukti, MFL, IGNC, New  
Delhi, Government Oriental  
Manuscript Library & Research  
Centre, Chennai

- 30826 **BIR1469** **BI13613**  
Acc. No. 760/1882-83  
**सामान्यनिरुक्तिक्रोड**  
**Sāmānyaniruktikroḍa**  
18 Folios, 11 x 4, Paper, Sanskrit,  
Devanāgarī, Incomplete, MFL,  
IGNCA, New Delhi, Bhandarkar  
Oriental Research Institute, Pune
- 30827 **OIR392** **OI3016**  
Ms. No. P 2403  
**सामान्यनिरुक्तिक्रोड**  
**Sāmānyaniruktikroḍa**  
**Śaṅkara Bhaṭṭa**  
17 Folios, Palm Leaf, Sanskrit,  
Telugu, Complete, MFL, IGNCA,  
New Delhi, Oriental Research  
Institute, Mysore
- 30828 **OIR393** **OI3027**  
Ms. No. P 2414  
**सामान्यनिरुक्तिक्रोड**  
**Sāmānyaniruktikroḍa**  
**Śaṅkara Bhaṭṭācārya**  
27 Folios, Palm Leaf, Sanskrit,  
Telugu, Incomplete, MFL, IGNCA,  
New Delhi, Oriental Research  
Institute, Mysore
- 30829 **OIR507** **OI3658**  
Ms. No. P. 3053  
**सामान्यनिरुक्तिक्रोड**  
**Sāmānyaniruktikroḍa**  
Folios 3, 2-15, 1-21, 1-24, 36-66, 1,  
Palm Leaf, Sanskrit, Grantha,  
Incomplete, MFL, IGNCA, New  
Delhi, Oriental Research Institute,  
Mysore
- 30830 **OIR507** **OI3661**  
Ms. No. P. 3056  
**सामान्यनिरुक्तिक्रोड**  
**Sāmānyaniruktikroḍa**  
**Tryambaka Śāstrī**
- Folios 1-12, 1-20, Palm Leaf, Sanskrit,  
Grantha, Complete, MFL, IGNCA,  
New Delhi, Oriental Research  
Institute, Mysore
- 30831 **OIR517** **OI3740**  
Ms. No. P. 3139  
**सामान्यनिरुक्तिक्रोड**  
**Sāmānyaniruktikroḍa**  
**Raṅgācārya**  
69 Folios, Palm Leaf, Sanskrit,  
Grantha, Incomplete, MFL, IGNCA,  
New Delhi, Oriental Research  
Institute, Mysore
- 30832 **OIR517** **OI3741**  
Ms. No. P. 3140  
**सामान्यनिरुक्तिक्रोड**  
**Sāmānyaniruktikroḍa**  
**Purāṇottama Śāstrī**  
28 Folios, Palm Leaf, Sanskrit,  
Grantha, Complete, MFL, IGNCA,  
New Delhi, Oriental Research  
Institute, Mysore
- 30833 **OIR518** **OI3744**  
Ms. No. P. 3142  
**सामान्यनिरुक्तिक्रोड**  
**Sāmānyaniruktikroḍa**  
**Veṅkaṭācārya**  
34 Folios, Palm Leaf, Sanskrit,  
Grantha, Incomplete, MFL, IGNCA,  
New Delhi, Oriental Research  
Institute, Mysore
- 30834 **OIR518** **OI3747**  
Ms. No. P. 3145  
**सामान्यनिरुक्तिक्रोड**  
**Sāmānyaniruktikroḍa**  
**Vijayarāghavārya**  
Folios 72-74, Palm Leaf, Sanskrit,  
Grantha, Complete, MFL, IGNCA,  
New Delhi, Oriental Research  
Institute, Mysore

- 30835 OIR526 OI3799  
Ms. No. P. 3165  
सामान्यनिरुक्तिक्रोड  
Sāmānyaniruktikroḍa  
97 Folios, Palm Leaf, Sanskrit,  
Grantha, Complete, MFL, IGNCA,  
New Delhi, Oriental Research  
Institute, Mysore
- 30836 OIR559 OI3987  
Ms. No. P. 3381  
सामान्यनिरुक्तिक्रोड  
Sāmānyaniruktikroḍa  
25 Folios, Palm Leaf, Sanskrit,  
Grantha, Complete, MFL, IGNCA,  
New Delhi, Oriental Research  
Institute, Mysore
- 30837 OIR637 OI4464  
Ms. No. P. 3729  
सामान्यनिरुक्तिक्रोड  
Sāmānyaniruktikroḍa  
Veṅkaṭācārya  
66 Folios, Palm Leaf, Sanskrit,  
Grantha, Complete, MFL, IGNCA,  
New Delhi, Oriental Research  
Institute, Mysore
- 30838 OIRA374, 375 OI22740  
2663/Ms. No. C 984  
सामान्यनिरुक्तिक्रोड  
Sāmānyaniruktikroḍa  
Candranārāyaṇa  
39 Folios, Paper, Sanskrit, Grantha,  
Complete, MFL, IGNCA, New Delhi,  
Oriental Research Institute, Mysore
- 30839 OIRA375 OI22741  
2664/Ms. No. C 985  
सामान्यनिरुक्तिक्रोड  
Sāmānyaniruktikroḍa  
Śaṅkara Bhaṭṭa
- 24 Folios, Paper, Sanskrit, Grantha,  
Complete, MFL, IGNCA, New Delhi,  
Oriental Research Institute, Mysore
- 30840 OIRA407 OI22928  
2852/Ms. No. C 1174  
सामान्यनिरुक्तिक्रोड  
Sāmānyaniruktikroḍa  
11 Folios, Paper, Sanskrit, Grantha,  
Complete, MFL, IGNCA, New Delhi,  
Oriental Research Institute, Mysore
- 30841 OIRA407 OI22929  
2853/Ms. No. C 1175  
सामान्यनिरुक्तिक्रोड  
Sāmānyaniruktikroḍa  
22 Folios, Paper, Sanskrit, Grantha,  
Complete, MFL, IGNCA, New Delhi,  
Oriental Research Institute, Mysore
- 30842 OIRA407 OI22930  
2854/Ms. No. C 1176  
सामान्यनिरुक्तिक्रोड  
Sāmānyaniruktikroḍa  
Rāma Śāstrī  
12 Folios, Paper, Sanskrit, Grantha,  
Complete, MFL, IGNCA, New Delhi,  
Oriental Research Institute, Mysore
- 30843 OIRA407 OI22931  
2855/Ms. No. C 1177  
सामान्यनिरुक्तिक्रोड  
Sāmānyaniruktikroḍa  
14 Folios, Paper, Sanskrit, Grantha,  
Complete, MFL, IGNCA, New Delhi,  
Oriental Research Institute, Mysore
- 30844 OIRA409 OI22979  
2903/Ms. No. C 1225  
सामान्यनिरुक्तिक्रोड  
Sāmānyaniruktikroḍa  
Śrīkrṣṇārya  
34 Folios, Paper, Sanskrit, Telugu,  
Complete, MFL, IGNCA, New Delhi,  
Oriental Research Institute, Mysore

- 30845 OIRA409 OI22980 2904/Ms. No. C 1226  
**सामान्यनिरुक्तिक्रोड**  
**Sāmānyaniruktikroḍa**  
**Vijaya Rāghavārya**  
74 Folios, Paper, Sanskrit, Grantha, Complete, MFL, IGNCA, New Delhi, Oriental Research Institute, Mysore
- 30846 OIRA409 OI22981 2905/Ms. No. C 1227  
**सामान्यनिरुक्तिक्रोड**  
**Sāmānyaniruktikroḍa**  
**Kuruciraṅgācārya**  
69 Folios, Paper, Sanskrit, Telugu, Complete, MFL, IGNCA, New Delhi, Oriental Research Institute, Mysore
- 30847 OIRA409 OI22982 2906/Ms. No. C 1228  
**सामान्यनिरुक्तिक्रोड**  
**Sāmānyaniruktikroḍa**  
**Kastūriraṅgācārya**  
5 Folios, Paper, Sanskrit, Telugu, Complete, MFL, IGNCA, New Delhi, Oriental Research Institute, Mysore
- 30848 OIRA409 OI22983 2907/Ms. No. C 1229  
**सामान्यनिरुक्तिक्रोड**  
**Sāmānyaniruktikroḍa**  
81 Folios, Paper, Sanskrit, Grantha, Complete, MFL, IGNCA, New Delhi, Oriental Research Institute, Mysore
- 30849 OIRA409 OI22984 2908/Ms. No. C 1230  
**सामान्यनिरुक्तिक्रोड**  
**Sāmānyaniruktikroḍa**  
90 Folios, Paper, Sanskrit, Telugu, Complete, MFL, IGNCA, New Delhi, Oriental Research Institute, Mysore
- 30850 OIRA409 OI22985 2909/Ms. No. C 1231  
**सामान्यनिरुक्तिक्रोड**  
**Sāmānyaniruktikroḍa**  
26 Folios, Paper, Sanskrit, Devanāgarī, Complete, MFL, IGNCA, New Delhi, Oriental Research Institute, Mysore
- 30851 OIRA409 OI22986 2910/Ms. No. C 1232  
**सामान्यनिरुक्तिक्रोड**  
**Sāmānyaniruktikroḍa**  
22 Folios, Paper, Sanskrit, Telugu, Complete, MFL, IGNCA, New Delhi, Oriental Research Institute, Mysore
- 30852 OIRA410 OI22987 2911/Ms. No. C 1233  
**सामान्यनिरुक्तिक्रोड**  
**Sāmānyaniruktikroḍa**  
11 Folios, Paper, Sanskrit, Telugu, Complete, MFL, IGNCA, New Delhi, Oriental Research Institute, Mysore
- 30853 OIRA410 OI22988 2912/Ms. No. C 1234  
**सामान्यनिरुक्तिक्रोड**  
**Sāmānyaniruktikroḍa**  
12 Folios, Paper, Sanskrit, Devanāgarī, Complete, MFL, IGNCA, New Delhi, Oriental Research Institute, Mysore
- 30854 OIRA411 OI23019 2944/Ms. No. C 1265  
**सामान्यनिरुक्तिक्रोड**  
**Sāmānyaniruktikroḍa**  
6 Folios, Paper, Sanskrit, Devanāgarī, Complete, MFL, IGNCA, New Delhi, Oriental Research Institute, Mysore



- 30855 OIRA420 OI23071  
2996/Ms. No. C 1318  
सामान्यनिरुक्तिक्रोड  
Sāmānyaniruktikroḍa  
Veṅkaṭācārya  
32 Folios, Paper, Sanskrit, Telugu,  
Complete, MFL, IGNC A, New Delhi,  
Oriental Research Institute, Mysore
- 30856 OIRA440 OI23174  
3100/Ms. No. C 1420  
सामान्यनिरुक्तिक्रोड  
Sāmānyaniruktikroḍa  
42 Folios, Paper, Sanskrit, Telugu,  
Incomplete, MFL, IGNC A, New  
Delhi, Oriental Research Institute,  
Mysore
- 30857 OIRA442 OI23205  
3131/Ms. No. C 1451  
सामान्यनिरुक्तिक्रोड  
Sāmānyaniruktikroḍa  
77 Folios, Paper, Sanskrit, Telugu,  
Incomplete, MFL, IGNC A, New  
Delhi, Oriental Research Institute,  
Mysore
- 30858 OIRA459 OI23337  
3264/Ms. No. C 1586  
सामान्यनिरुक्तिक्रोड  
Sāmānyaniruktikroḍa  
33 Folios, Paper, Sanskrit, Telugu,  
Incomplete, MFL, IGNC A, New  
Delhi, Oriental Research Institute,  
Mysore
- 30859 OIRA460 OI23349  
3276/Ms. No. C 1598  
सामान्यनिरुक्तिक्रोड  
Sāmānyaniruktikroḍa  
Gadādhara  
32 Folios, Paper, Sanskrit,  
Devanāgarī, Complete, MFL,
- IGNCA, New Delhi, Oriental  
Research Institute, Mysore
- 30860 OIRA461 OI23367  
3294/Ms. No. C 1616  
सामान्यनिरुक्तिक्रोड  
Sāmānyaniruktikroḍa  
202 Folios, Paper, Sanskrit,  
Devanāgarī, Complete, MFL,  
IGNCA, New Delhi, Oriental  
Research Institute, Mysore
- 30861 GCR982 GL15666  
S.D. 1106/R. (d). 1560  
सामान्यनिरुक्तिक्रोडपत्र  
Sāmānyaniruktikroḍapatra  
82 Folios, Palm Leaf, Sanskrit,  
Telugu, Complete, MFL, IGNC A,  
New Delhi, Government Oriental  
Manuscript Library & Research  
Centre, Chennai
- 30862 GCR1038 GL16348  
S.R. 252/R. R. 307 (a)  
सामान्यनिरुक्तिक्रोडपत्र  
Sāmānyaniruktikroḍapatra  
20 Folios, Palm Leaf, Sanskrit,  
Telugu, Incomplete, Folio 4b, 7b are  
left blank, MFL, IGNC A, New Delhi,  
Government Oriental Manuscript  
Library & Research Centre, Chennai
- 30863 GCR1127 GL17678  
S.R. 1590/R. 3191 (a)  
सामान्यनिरुक्तिक्रोडपत्र  
Sāmānyaniruktikroḍapatra  
Śāṅkara Bhaṭṭa  
22 Folios, Palm Leaf, Sanskrit,  
Grantha, Incomplete, MFL, IGNC A,  
New Delhi, Government Oriental  
Manuscript Library & Research  
Centre, Chennai

- 30864 GCR1229 GL18909 S.R. 2612/R. 4984  
**सामान्यनिरुक्तिक्रोडपत्र**  
**Sāmānyaniruktikroḍapatra**  
 57 Folios, Palm Leaf, Sanskrit, Grantha, Incomplete, Folios 28b is left blank, MFL, IGNCA, New Delhi, Government Oriental Manuscript Library & Research Centre, Chennai
- 30865 GCR1339 GL19934 S.R. 559/R. 1678  
**सामान्यनिरुक्तिक्रोडपत्र**  
**Sāmānyaniruktikroḍapatra**  
**Kālīśaṅkara**  
 101 Folios, Paper, Sanskrit, Grantha, Incomplete, Pages, 122b is left blank, MFL, IGNCA, New Delhi, Government Oriental Manuscript Library & Research Centre, Chennai
- 30866 GCR1344 GL19989 S.R. 633/R. 1747 (a)  
**सामान्यनिरुक्तिक्रोडपत्र**  
**Sāmānyaniruktikroḍapatra**  
**Pañcānana Bhaṭṭācārya**  
 58 Folios, Paper, Sanskrit, Devanāgarī, Incomplete, MFL, IGNCA, New Delhi, Government Oriental Manuscript Library & Research Centre, Chennai
- 30867 GCR1344 GL19990 S.R. 633/R. 1747 (b)  
**सामान्यनिरुक्तिक्रोडपत्र**  
**Sāmānyaniruktikroḍapatra**  
**Pañcānana Bhaṭṭācārya**  
 11 Folios, Paper, Sanskrit, Devanāgarī, Complete, MFL, IGNCA, New Delhi, Government Oriental Manuscript Library & Research Centre, Chennai
- 30868 GCR1393 GL20461 S.R. 3335/R. 6767  
**सामान्यनिरुक्तिक्रोडपत्र**  
**Sāmānyaniruktikroḍapatra**  
 28 Folios, Palm Leaf, Sanskrit, Grantha, Complete, MFL, IGNCA, New Delhi, Government Oriental Manuscript Library & Research Centre, Chennai
- 30869 GCR1448 GL20999 S.R. 1963/R. 3565  
**सामान्यनिरुक्तिक्रोडपत्र**  
**Sāmānyaniruktikroḍapatra**  
**Kālīśaṅkara**  
 60 Folios, Paper, Sanskrit, Grantha, Complete, MFL, IGNCA, New Delhi, Government Oriental Manuscript Library & Research Centre, Chennai
- 30870 GCR1491 GL21338 S.R. 3595/R. 7470  
**सामान्यनिरुक्तिक्रोडपत्र**  
**Sāmānyaniruktikroḍapatra**  
 23 Folios, Palm Leaf, Sanskrit, Grantha, Incomplete, MFL, IGNCA, New Delhi, Government Oriental Manuscript Library & Research Centre, Chennai
- 30871 GCR1681 GL23444 S.R. 4761/R. 10159  
**सामान्यनिरुक्तिक्रोडपत्र**  
**Sāmānyaniruktikroḍapatra**  
 59 Folios, Palm Leaf, Sanskrit, Grantha, Incomplete, MFL, IGNCA, New Delhi, Government Oriental Manuscript Library & Research Centre, Chennai

- 30872 GCR1735 GL24526 S.R. 5195/R. 11241  
**सामान्यनिरुक्तिक्रोडपत्र**  
**Sāmānyaniruktikroḍapatra**  
 53 Folios, Palm Leaf, Sanskrit, Grantha, Complete, Folio 5b, 37b are left blank.-Folio 50a-53a contains other work, MFL, IGNCA, New Delhi, Government Oriental Manuscript Library & Research Centre, Chennai
- 30873 GCR1735 GL24529 S.R. 5198/R. 11244  
**सामान्यनिरुक्तिक्रोडपत्र**  
**Sāmānyaniruktikroḍapatra**  
 69 Folios, Palm Leaf, Sanskrit, Grantha, Complete, Folio 28b is blank, MFL, IGNCA, New Delhi, Government Oriental Manuscript Library & Research Centre, Chennai
- 30874 GCR1850 GL25562 S.R. 5930/R. 12325 (c)  
**सामान्यनिरुक्तिक्रोडपत्र**  
**Sāmānyaniruktikroḍapatra**  
 9 Folios, Palm Leaf, Sanskrit, Grantha, Complete, MFL, IGNCA, New Delhi, Government Oriental Manuscript Library & Research Centre, Chennai
- 30875 GCR1915 GL26081 S.R. 6299/R. 13084  
**सामान्यनिरुक्तिक्रोडपत्र**  
**Sāmānyaniruktikroḍapatra**  
 22 Folios, Palm Leaf, Sanskrit, Telugu, Incomplete, Folio 20a is left blank, MFL, IGNCA, New Delhi, Government Oriental Manuscript Library & Research Centre, Chennai
- 30876 GCR1916 GL26091 S.R. 6302/R. 13090  
**सामान्यनिरुक्तिक्रोडपत्र**  
**Sāmānyaniruktikroḍapatra**  
 19 Folios, Palm Leaf, Sanskrit, Grantha, Complete, Folios 42b, 44b, 48b are blank, MFL, IGNCA, New Delhi, Government Oriental Manuscript Library & Research Centre, Chennai
- 30877 GCR2507 GL34117 S.D. 1865/4320  
**सामान्यनिरुक्तिक्रोडपत्र**  
**Sāmānyaniruktikroḍapatra**  
 21 Folios, Palm Leaf, Sanskrit, Grantha, Incomplete, Folio 21b is blank, MFL, IGNCA, New Delhi, Government Oriental Manuscript Library & Research Centre, Chennai
- 30878 GCRA46 GL41952 382  
**सामान्यनिरुक्तिक्रोडपत्र**  
**Sāmānyaniruktikroḍapatra**  
 27 Folios, Paper, Sanskrit, Devanāgarī, Complete, MFL, IGNCA, New Delhi, Government Oriental Manuscript Library & Research Centre, Chennai
- 30879 GCRA71 GL42319 794  
**सामान्यनिरुक्तिक्रोडपत्र**  
**Sāmānyaniruktikroḍapatra**  
 109 Folios, Paper, Sanskrit, Telugu, Incomplete, MFL, IGNCA, New Delhi, Government Oriental Manuscript Library & Research Centre, Chennai

- 30880 GCRA71 GL42320 795  
**सामान्यनिरुक्तिकोडपत्र**  
**Sāmānyaniruktikroḍapatra**  
 336 Folios, Paper, Sanskrit, Devanāgarī, Grantha, Incomplete, MFL, IGNC, New Delhi, Government Oriental Manuscript Library & Research Centre, Chennai
- 30881 OIR183 OI1841 Ms. No. P 1207  
**सामान्यनिरुक्तिकोडपत्र**  
**Sāmānyaniruktikroḍapatra**  
**Śaṅkara Bhaṭṭācārya**  
 37 Folios, Palm Leaf, Sanskrit, Grantha, Incomplete, MFL, IGNC, New Delhi, Oriental Research Institute, Mysore
- 30882 OIR392 OI3021 Ms. No. P 2408  
**सामान्यनिरुक्तिकोडपत्र**  
**Sāmānyaniruktikroḍapatra**  
 47 Folios, Palm Leaf, Sanskrit, Telugu, Incomplete, MFL, IGNC, New Delhi, Oriental Research Institute, Mysore
- 30883 OIR482 OI3523 Ms. No. P. 2916  
**सामान्यनिरुक्तिकोडपत्र**  
**Sāmānyaniruktikroḍapatra**  
 54 Folios, Palm Leaf, Sanskrit, Grantha, Complete, MFL, IGNC, New Delhi, Oriental Research Institute, Mysore
- 30884 OIRA238 OI21724 1644/Ms. No. B 1234  
**सामान्यनिरुक्तिकोडपत्र**  
**Sāmānyaniruktikroḍapatra**  
**Śaṅkara Bhaṭṭa**
- Folios 1-42, 1-55, Missing folio 17-18, Paper, Sanskrit, Kannāḍa, Complete, MFL, IGNC, New Delhi, Oriental Research Institute, Mysore
- 30885 OIRA341 OI22479 2402/Ms. No. C 714  
**सामान्यनिरुक्तिकोडपत्र**  
**Sāmānyaniruktikroḍapatra**  
**Candranārāyaṇa**  
 55 Folios, Paper, Sanskrit, Telugu, Incomplete, MFL, IGNC, New Delhi, Oriental Research Institute, Mysore
- 30886 RIR156 RI1404 Ms. No. 1404  
**सामान्यनिरुक्तिग्रन्थरहस्य**  
**Sāmānyaniruktigranthatrahasya**  
**Mathurānātha**  
 17 Folios, Paper, Sanskrit, Devanāgarī, Complete, MFL, IGNC, New Delhi, Rajasthan Oriental Research Institute, Alwar
- 30887 SMR247 SM1161 Dec. No. 4502  
**सामान्यनिरुक्तिटिप्पणी**  
**Sāmānyaniruktiṭippanī**  
**Kṛṣṇa Bhaṭṭa**  
 354 Folios, Paper, Sanskrit, Grantha, Complete, MFL, IGNC, New Delhi, Sri Kanchi Kamakoti Peetham, Kanchipuram
- 30888 UAR11 UA74 Ms. No. 01.065  
**सामान्यनिरुक्तिटिप्पणी**  
**Sāmānyaniruktiṭippanī**  
 20 Folios, Paper, Sanskrit, Devanāgarī, Incomplete, MFL, IGNC, New Delhi, Uttarakhand Sanskrit Academy, Haridwar

- 30889 **GCR1332** **GL19879**  
S.R. 477/R. 1591  
**सामान्यनिरुक्तिटिप्पणी**  
**Sāmānyaniruktiṭippanī**  
31 Folios, Paper, Sanskrit, Telugu,  
Incomplete, MFL, IGNCA, New  
Delhi, Government Oriental  
Manuscript Library & Research  
Centre, Chennai
- 30890 **GCR2507** **GL34118**  
S.D. 1865/4322  
**सामान्यनिरुक्तिटिप्पणीनक्षत्रमालिका**  
**Sāmānyaniruktiṭippanīnakṣatramālikā**  
29 Folios, Palm Leaf, Sanskrit,  
Grantha, Incomplete, Folio 33b, 50b,  
51b are blank, MFL, IGNCA, New  
Delhi, Government Oriental  
Manuscript Library & Research  
Centre, Chennai
- 30891 **OIRA337** **OI22442**  
2365/Ms. No. C 677  
**सामान्यनिरुक्तिटीका**  
**Sāmānyaniruktiṭīkā**  
**Kṛṣṇa Bhaṭṭa**  
65 Folios, Paper, Sanskrit, Telugu,  
Complete, MFL, IGNCA, New Delhi,  
Oriental Research Institute, Mysore
- 30892 **SMR353** **SM1789**  
Dec. No. 1939  
**सामान्यनिरुक्तिदीधिति**  
**Sāmānyaniruktidīdhiti**  
**Gadādhara**  
83 Folios, Palm Leaf, Sanskrit,  
Grantha, Incomplete, MFL, IGNCA,  
New Delhi, Sri Kanchi Kamakoti  
Peetham, Kanchipuram
- 30893 **SMR360** **SM1846**  
Dec. No. 2245  
**सामान्यनिरुक्तिदीधिति**  
**Sāmānyaniruktidīdhiti**
- Raghunātha Śīromaṇi**  
55 Folios, Palm Leaf, Sanskrit,  
Grantha, Incomplete, MFL, IGNCA,  
New Delhi, Sri Kanchi Kamakoti  
Peetham, Kanchipuram
- 30894 **GCR116** **GL1411**  
S.D. 517/4325  
**सामान्यनिरुक्तिपत्र**  
**Sāmānyaniruktīpatra**  
25 Folios, Paper, Sanskrit,  
Devanāgarī, Complete, MFL,  
IGNCA, New Delhi, Government  
Oriental Manuscript Library &  
Research Centre, Chennai
- 30895 **GCR999** **GL15858**  
S.R. 3508/R. R. 7315 (a)  
**सामान्यनिरुक्तिपत्र**  
**Sāmānyaniruktīpatra**  
29 Folios, Palm Leaf, Sanskrit,  
Grantha, Incomplete, Folio 61b is left  
blank, MFL, IGNCA, New Delhi,  
Government Oriental Manuscript  
Library & Research Centre, Chennai
- 30896 **GCR1033** **GL16298**  
S.R. 176/R. 231 (c)  
**सामान्यनिरुक्तिपत्र**  
**Sāmānyaniruktīpatra**  
6 Folios, Palm Leaf, Sanskrit, Telugu,  
Incomplete, MFL, IGNCA, New  
Delhi, Government Oriental  
Manuscript Library & Research  
Centre, Chennai
- 30897 **GCR1048** **GL16480**  
S.R. 403/R. 583  
**सामान्यनिरुक्तिपत्र**  
**Sāmānyaniruktīpatra**  
27 Folios, Palm Leaf, Sanskrit,  
Grantha, Incomplete, MFL, IGNCA,  
New Delhi, Government Oriental  
Manuscript Library & Research  
Centre, Chennai

- 30898 GCR1058 GL16658 30902 GCR1202 GL18544  
S.R. 514/R. 705 S.R. 2474/R. R 4846 (b)
- सामान्यनिरुक्तिपत्र**  
**Sāmānyaniruktīpatra**  
45 Folios, Palm Leaf, Sanskrit, Grantha, Complete, MFL, IGNCA, New Delhi, Government Oriental Manuscript Library & Research Centre, Chennai
- सामान्यनिरुक्तिपत्र**  
**Sāmānyaniruktīpatra**  
21 Folios, Palm Leaf, Sanskrit, Grantha, Incomplete, MFL, IGNCA, New Delhi, Government Oriental Manuscript Library & Research Centre, Chennai
- 30899 GCR1110 GL17427 30903 GCR1393 GL20462  
S.R. 1187/R. 1826 S.R. 3335/R. 6768
- सामान्यनिरुक्तिपत्र**  
**Sāmānyaniruktīpatra**  
90 Folios, Palm Leaf, Sanskrit, Grantha, Incomplete, Folio 11b is left blank, MFL, IGNCA, New Delhi, Government Oriental Manuscript Library & Research Centre, Chennai
- सामान्यनिरुक्तिपत्र**  
**Sāmānyaniruktīpatra**  
25 Folios, Palm Leaf, Sanskrit, Grantha, Incomplete, MFL, IGNCA, New Delhi, Government Oriental Manuscript Library & Research Centre, Chennai
- 30900 GCR1127 GL17681 30904 GCR1427 GL20798  
S.R. 1590/R. 3191 (d) S.R. 3493/R. 7265
- सामान्यनिरुक्तिपत्र**  
**Sāmānyaniruktīpatra**  
19 Folios, Palm Leaf, Sanskrit, Grantha, Incomplete, MFL, IGNCA, New Delhi, Government Oriental Manuscript Library & Research Centre, Chennai
- सामान्यनिरुक्तिपत्र**  
**Sāmānyaniruktīpatra**  
5 Folios, Palm Leaf, Sanskrit, Grantha, Incomplete, MFL, IGNCA, New Delhi, Government Oriental Manuscript Library & Research Centre, Chennai
- 30901 GCR1202 GL18543 30905 GCR1450 GL21010  
S.R. 2474/R. R 4846 (a) S.R. 1986/R. 3642 (b)
- सामान्यनिरुक्तिपत्र**  
**Sāmānyaniruktīpatra**  
**Tryambaka Śāstrī**  
8 Folios, Palm Leaf, Sanskrit, Grantha, Incomplete, MFL, IGNCA, New Delhi, Government Oriental Manuscript Library & Research Centre, Chennai
- सामान्यनिरुक्तिपत्र**  
**Sāmānyaniruktīpatra**  
4 Folios, Paper, Sanskrit, Grantha, Incomplete, MFL, IGNCA, New Delhi, Government Oriental Manuscript Library & Research Centre, Chennai

- 30906 GCR1681 GL23450 S.R. 4764/R. 10162  
**सामान्यनिरुक्तिपत्र**  
**Sāmānyaniruktīpatra**  
 22 Folios, Palm Leaf, Sanskrit, Grantha, Complete, MFL, IGNCA, New Delhi, Government Oriental Manuscript Library & Research Centre, Chennai
- 30907 GCR2021 GL27472 S.R. 7201/R. 14605  
**सामान्यनिरुक्तिपत्र**  
**Sāmānyaniruktīpatra**  
 12 Folios, Palm Leaf, Sanskrit, grantha, Complete, Folio 24b, 31b are left blank, MFL, IGNCA, New Delhi, Government Oriental Manuscript Library & Research Centre, Chennai
- 30908 GCR2263 GL30846 S.R. 8971/R. 20266  
**सामान्यनिरुक्तिपत्र**  
**Sāmānyaniruktīpatra**  
**Gadādhara**  
 2 Folios, Palm Leaf, Sanskrit, Grantha, Complete, MFL, IGNCA, New Delhi, Government Oriental Manuscript Library & Research Centre, Chennai
- 30909 GCR2263 GL30847 S.R. 8971/R. 20267  
**सामान्यनिरुक्तिपत्र**  
**Sāmānyaniruktīpatra**  
**Gadādhara**  
 5 Folios, Palm Leaf, Sanskrit, Grantha, Complete, MFL, IGNCA, New Delhi, Government Oriental Manuscript Library & Research Centre, Chennai
- 30910 GCR2263 GL30851 S.R. 8971/R. 20271  
**सामान्यनिरुक्तिपत्र**  
**Sāmānyaniruktīpatra**  
 5 Folios, Palm Leaf, Sanskrit, Grantha, Complete, MFL, IGNCA, New Delhi, Government Oriental Manuscript Library & Research Centre, Chennai
- 30911 GCR2263 GL30852 S.R. 8971/R. 20272  
**सामान्यनिरुक्तिपत्र**  
**Sāmānyaniruktīpatra**  
 11 Folios, Palm Leaf, Sanskrit, Grantha, Complete, MFL, IGNCA, New Delhi, Government Oriental Manuscript Library & Research Centre, Chennai
- 30912 GCR2505 GL34074 S.D. 1840/4326  
**सामान्यनिरुक्तिपत्र**  
**Sāmānyaniruktīpatra**  
 3 Folios, Palm Leaf, Sanskrit, Grantha, Complete, Folio 18b is blank, MFL, IGNCA, New Delhi, Government Oriental Manuscript Library & Research Centre, Chennai
- 30913 GCR2506 GL34098 S.D. 1849/4328  
**सामान्यनिरुक्तिपत्र**  
**Sāmānyaniruktīpatra**  
 4 Folios, Palm Leaf, Sanskrit, Grantha, Complete, MFL, IGNCA, New Delhi, Government Oriental Manuscript Library & Research Centre, Chennai

- 30914 **GCR2508** **GL34119**  
S.D. 1866/4323  
**सामान्यनिरुक्तिपत्र**  
**Sāmānyaniruktīpatra**  
14 Folios, Palm Leaf, Sanskrit, Grantha, Incomplete, MFL, IGNCA, New Delhi, Government Oriental Manuscript Library & Research Centre, Chennai
- 30915 **GCR2508** **GL34120**  
S.D. 1867/4327  
**सामान्यनिरुक्तिपत्र**  
**Sāmānyaniruktīpatra**  
29 Folios, Palm Leaf, Sanskrit, Grantha, Complete, MFL, IGNCA, New Delhi, Government Oriental Manuscript Library & Research Centre, Chennai
- 30916 **GCR2508** **GL34121**  
S.D. 1868/4329  
**सामान्यनिरुक्तिपत्र**  
**Sāmānyaniruktīpatra**  
27 Folios, Palm Leaf, Sanskrit, Grantha, Incomplete, MFL, IGNCA, New Delhi, Government Oriental Manuscript Library & Research Centre, Chennai
- 30917 **GCR2647** **GL36618**  
S.D. 4534/16843  
**सामान्यनिरुक्तिपत्र**  
**Sāmānyaniruktīpatra**  
55 Folios, Palm Leaf, Sanskrit, Grantha, Incomplete, Folio 1a, 49b are blank, MFL, IGNCA, New Delhi, Government Oriental Manuscript Library & Research Centre, Chennai
- 30918 **RCR434** **RC3184**  
Acc. No. 511A  
**सामान्यनिरुक्तिपत्र**  
**Sāmānyaniruktīpatra**
- 13 Folios, Cardboard Paper, Sanskrit, Malayālam, Incomplete, MFL, IGNCA, New Delhi, Sri Rama Varma Govt. Sanskrit college, Tripunithura
- 30919 **GCR2263** **GL30853**  
S.R. 8971/R. 20273  
**सामान्यनिरुक्तिपत्रटिप्पणी**  
**Sāmānyaniruktīpatraṭippaṇī**  
16 Folios, Palm Leaf, Sanskrit, Grantha, Complete, Folios 71a Nyāyaratna, MFL, IGNCA, New Delhi, Government Oriental Manuscript Library & Research Centre, Chennai
- 30920 **GCR2263** **GL30850**  
S.R. 8971/R. 20270  
**सामान्यनिरुक्तिपत्रविशिष्टान्तरघटित**  
**Sāmānyaniruktīpatravīśiṣṭāntaraghaṭita**  
11 Folios, Palm Leaf, Sanskrit, Grantha, Complete, MFL, IGNCA, New Delhi, Government Oriental Manuscript Library & Research Centre, Chennai
- 30921 **GCR2263** **GL30849**  
S.R. 8971/R. 20269  
**सामान्यनिरुक्तिपत्रव्यापकत्व**  
**Sāmānyaniruktīpatravvyāpakatva**  
4 Folios, Palm Leaf, Sanskrit, Grantha, Complete, MFL, IGNCA, New Delhi, Government Oriental Manuscript Library & Research Centre, Chennai
- 30922 **GCR2263** **GL30848**  
S.R. 8971/R. 20268  
**सामान्यनिरुक्तिपत्रसर्वप्रमाणत्व**  
**Sāmānyaniruktīpatrasarvaprāmāṇatva**  
2 Folios, Palm Leaf, Sanskrit, Grantha, Complete, MFL, IGNCA, New Delhi, Government Oriental Manuscript Library & Research Centre, Chennai



- 30923 RCR437 RC3232  
Acc. No. 527D  
सामान्यनिरुक्तिपत्रावयवपत्रान्तर  
Sāmānyaniruktīpatrāvayavapatrāntara  
Śrī Kṛṣṇatātasudhī  
28 Folios, Cardboard Paper, Sanskrit,  
Malayālam, Incomplete, MFL,  
IGNCA, New Delhi, Sri Rama Varma  
Govt. Sanskrit college, Tripunithura
- 30924 SBR2088 SB33991  
P.S -23639/N-9256/26  
सामान्यनिरुक्तिपत्रिका  
Sāmānyaniruktīpatrikā  
1 Folio; L 9, W 12, 19 x 4.3, Paper,  
Sanskrit, Bamgalā, Complete, MFL,  
IGNCA, New Delhi, Saraswati  
Bhawan Library, Varanasi
- 30925 GCR116 GL1412  
S.D. 517/4330  
सामान्यनिरुक्तिप्रथमलक्षणविचार  
Sāmānyaniruktīprathamalakṣaṇavicāra  
16 Folios, Paper, Sanskrit,  
Devanāgarī, Complete, MFL,  
IGNCA, New Delhi, Government  
Oriental Manuscript Library &  
Research Centre, Chennai
- 30926 SMR349 SM1759  
Dec. No. 4668  
सामान्यनिरुक्तिलक्षण  
Sāmānyaniruktīlakṣaṇa  
Gadādhara  
38 Folios, Paper, Sanskrit, Grantha,  
Complete, MFL, IGNCA, New Delhi,  
Sri Kanchi Kamakoti Peetham,  
Kanchipuram
- 30927 GCR114 GL1393  
S.D. 503/4331  
सामान्यनिरुक्तिवादार्थ  
Sāmānyaniruktīvādārtha
- 28 Folios, Paper, Sanskrit, Telugu,  
Incomplete, MFL, IGNCA, New  
Delhi, Government Oriental  
Manuscript Library & Research  
Centre, Chennai
- 30928 GCRA34 GL41844  
222  
सामान्यनिरुक्तिवादार्थ  
Sāmānyaniruktīvādārtha  
Folios 115-170, Paper, Sanskrit,  
Telugu, Incomplete, MFL, IGNCA,  
New Delhi, Government Oriental  
Manuscript Library & Research  
Centre, Chennai
- 30929 OIRA240 OI21732  
1652/Ms. No. B 1242  
सामान्यनिरुक्तिवादार्थ  
Sāmānyaniruktīvādārtha  
29 Folios, Paper, Sanskrit, Kannaḍa,  
Complete, MFL, IGNCA, New Delhi,  
Oriental Research Institute, Mysore
- 30930 SMR260 SM1239  
Dec. No. 4323 (A)  
सामान्यनिरुक्तिविचार  
Sāmānyaniruktīvicāra  
Gadādhara  
252 Folios, Paper, Sanskrit, Telugu,  
Incomplete, MFL, IGNCA, New  
Delhi, Sri Kanchi Kamakoti Peetham,  
Kanchipuram
- 30931 GCR1288 GL19576  
S.R. 3180/R. 6557  
सामान्यनिरुक्तिविचार  
Sāmānyaniruktīvicāra  
10 Folios, Palm Leaf, Sanskrit,  
Grantha, Incomplete, MFL, IGNCA,  
New Delhi, Government Oriental  
Manuscript Library & Research  
Centre, Chennai

- 30932 GCR420 GL8197 30936 RCR438 RC3246  
S.R. 1786/R 3879 (c) Acc. No. 531B
- सामान्यनिरुक्तिविवरण**  
**Sāmānyaniruktivivarāṇa**  
23 Folios, Palm Leaf, Sanskrit, Grantha, Incomplete, MFL, IGNCA, New Delhi, Government Oriental Manuscript Library & Research Centre, Chennai
- सामान्यनिरुक्तिव्याख्या**  
**Sāmānyaniruktivyākhyā**  
88 Folios, Cardboard Paper, Sanskrit, Malayālam, Incomplete, MFL, IGNCA, New Delhi, Sri Rama Varma Govt. Sanskrit college, Tripunithura
- 30933 GCR1090 GL17130 30937 GCR1277 GL19510  
S.R. 961/R. 1404 (a) S.R. 3168/R. 6539
- सामान्यनिरुक्तिविवेचनी**  
**Sāmānyaniruktivivecanī**  
104 Folios, Palm Leaf, Sanskrit, Grantha, Complete, Folio 104b is blank, MFL, IGNCA, New Delhi, Government Oriental Manuscript Library & Research Centre, Chennai
- सामान्यनिरुक्तिव्याख्या**  
**Sāmānyaniruktivyākhyā**  
**Kṛṣṇa Bhaṭṭa**  
183 Folios, Palm Leaf, Sanskrit, Grantha, Incomplete, Folio 183b is blank, MFL, IGNCA, New Delhi, Government Oriental Manuscript Library & Research Centre, Chennai
- 30934 GCR1449 GL21006 30938 GCR1277 GL19511  
S.R. 1969/R. 3571 S.R. 3169/R. 6540
- सामान्यनिरुक्तिविवेचनी**  
**Sāmānyaniruktivivecanī**  
106 Folios, Paper, Sanskrit, Grantha, Complete, MFL, IGNCA, New Delhi, Government Oriental Manuscript Library & Research Centre, Chennai
- सामान्यनिरुक्तिव्याख्या**  
**Sāmānyaniruktivyākhyā**  
**Kṛṣṇa Bhaṭṭa**  
173 Folios, Palm Leaf, Sanskrit, Grantha, Incomplete, MFL, IGNCA, New Delhi, Government Oriental Manuscript Library & Research Centre, Chennai
- 30935 SMR436 SM2170 30939 GCR1278 GL19522  
Dec. No. 5213 S.R. 3170/R. 6542
- सामान्यनिरुक्तिविवेचनीगदाधरीया**  
**Sāmānyaniruktivivecanīgadādhariyā**  
**Śrīraṅgadeśika**  
287 Folios, Paper, Sanskrit, Devanāgarī, Complete, MFL, IGNCA, New Delhi, Sri Kanchi Kamakoti Peetham, Kanchipuram
- सामान्यनिरुक्तिव्याख्या**  
**Sāmānyaniruktivyākhyā**  
**Kṛṣṇa Bhaṭṭa**  
6 Folios, Palm Leaf, Sanskrit, Grantha, Incomplete, MFL, IGNCA, New Delhi, Government Oriental Manuscript Library & Research Centre, Chennai

- 30940 **GCR1288** **GL19570**  
S.R. 3179/R. 6551  
New Delhi, Oriental Research  
Institute, Mysore
- सामान्यनिरुक्तिव्याख्या**  
**Sāmānyaniruktivyākhyā**  
**Kṛṣṇa Bhaṭṭa**  
107 Folios, Palm Leaf, Sanskrit,  
Grantha, Complete, Folio 2b, 107b  
are blank, Folio 70-89 original  
missing, MFL, IGNCA, New Delhi,  
Government Oriental Manuscript  
Library & Research Centre, Chennai
- 30941 **GCR1864** **GL25667**  
S.R. 6014/R. 12429 (a)  
New Delhi, Oriental Research  
Institute, Mysore
- सामान्यनिरुक्तिव्याख्या**  
**Sāmānyaniruktivyākhyā**  
**Kṛṣṇa Bhaṭṭa**  
75 Folios, Paper, Sanskrit, Telugu,  
Incomplete, MFL, IGNCA, New  
Delhi, Oriental Research Institute,  
Mysore
- 30942 **OLR859** **OL4899**  
Acc. No. 19706/Ms. No. T. 1027  
New Delhi, Oriental Research  
Institute, Mysore
- सामान्यनिरुक्तिव्याख्या**  
**Sāmānyaniruktivyākhyā**  
**Raghunātha**  
17 Folios, Paper, Sanskrit,  
Devanāgarī, Complete, MFL,  
IGNCA, New Delhi, Oriental  
Research Institute, Mysore
- 30943 **OIR178** **OI1813**  
Ms. No. P 1180  
New Delhi, Oriental Research  
Institute, Mysore
- सामान्यनिरुक्तिव्याख्या**  
**Sāmānyaniruktivyākhyā**  
**Kṛṣṇa Bhaṭṭa**  
72 Folios, Palm Leaf, Sanskrit,  
Grantha, Incomplete, MFL, IGNCA,  
New Delhi, Oriental Research  
Institute, Mysore
- 30944 **OIRA459** **OI23335**  
3262/Ms. No. C 1584  
New Delhi, Oriental Research  
Institute, Mysore
- सामान्यनिरुक्तिव्याख्या**  
**Sāmānyaniruktivyākhyā**  
**Kṛṣṇa Bhaṭṭa**  
75 Folios, Paper, Sanskrit, Telugu,  
Incomplete, MFL, IGNCA, New  
Delhi, Oriental Research Institute,  
Mysore
- 30945 **OIRA460** **OI23351**  
3278/Ms. No. C 1600  
New Delhi, Oriental Research  
Institute, Mysore
- सामान्यनिरुक्तिव्याख्या**  
**Sāmānyaniruktivyākhyā**  
**Kṛṣṇa Bhaṭṭa**  
17 Folios, Paper, Sanskrit,  
Devanāgarī, Complete, MFL,  
IGNCA, New Delhi, Oriental  
Research Institute, Mysore
- 30946 **OIRA848** **OI27377**  
7341/Ms. No. C. 4738  
New Delhi, Oriental Research  
Institute, Mysore
- सामान्यनिरुक्तिव्याख्या**  
**Sāmānyaniruktivyākhyā**  
**Raghunātha**  
28 Folios, Paper, Sanskrit,  
Devanāgarī, Incomplete, MFL,  
IGNCA, New Delhi, Oriental  
Research Institute, Mysore
- 30947 **RCR434** **RC3191**  
Acc. No. 512B  
New Delhi, Oriental Research  
Institute, Mysore
- सामान्यनिरुक्तिव्याख्या**  
**Sāmānyaniruktivyākhyā**  
**Appāvayyaṅkāra**  
50 Folios, Cardboard Paper, Sanskrit,  
Malayālam, Incomplete, MFL,  
IGNCA, New Delhi, Sri Rama Varma  
Govt. Sanskrit college, Tripunithura

- 30948 RCR434 RC3206  
Acc. No. 514B  
सामान्यनिरुक्तिव्याख्या  
Sāmānyaniruktivyākhyā  
Appāvayyaṅkāra  
1 Folio, Cardboard Paper, Sanskrit, Malayālam, Incomplete, MFL, IGNC A, New Delhi, Sri Rama Varma Govt. Sanskrit college, Tripunithura
- 30949 RCR434 RC3203  
Acc. No. 513I  
सामान्यनिरुक्तिव्याख्या  
Sāmānyaniruktivyākhyā  
Appāvayyaṅkāra  
7 Folios, Cardboard Paper, Sanskrit, Malayālam, Incomplete, MFL, IGNC A, New Delhi, Sri Rama Varma Govt. Sanskrit college, Tripunithura
- 30950 APR99 AP903  
Ac. No. 11-3-63  
सामान्यनिरुक्त्यवयवविचार  
Sāmānyaniruktyavayavavicāra  
Gadādhara  
16 Folios, 22 x 11 cm, Paper, Sanskrit, Telugu, Complete, MFL, IGNC A, New Delhi, Anand Ashram Samsthan, Pune
- 30951 RCR438 RC3245  
Acc. No. 531A  
सामान्यनिरुक्त्यसम्भवपत्र  
Sāmānyaniruktyasambhavapatra  
Śrī Tiruguṭṭisvāmī  
39 Folios, Cardboard Paper, Sanskrit, Malayālam, Complete, MFL, IGNC A, New Delhi, Sri Rama Varma Govt. Sanskrit college, Tripunithura
- 30952 GCR1768 GL24938  
S.R. 5420/R. 11634  
सामान्यप्रत्यासत्तिवाद
- Sāmānyapratyāsattivāda  
114 Folios, Palm Leaf, Sanskrit, Telugu, Complete, Folio 42b is left blank, MFL, IGNC A, New Delhi, Government Oriental Manuscript Library & Research Centre, Chennai
- 30953 SBRA1666 SB97973  
P.S. 109221  
सामान्यलक्षणजागदीशी  
Sāmānyalakṣaṇajāgādīśī  
11 Folios; L 7, W 79, 18 x 3.3, Paper, Sanskrit, Devanāgarī, Complete, MFL, IGNC A, New Delhi, Saraswati Bhawan Library, Varanasi
- 30954 SBR1932 SB31421  
Nyā-1039/D-1906  
सामान्यलक्षणरहस्य  
Sāmānyalakṣaṇarahasya  
8 Folios; L 10, W 88, 19 x 4.5, Paper, Sanskrit, Baṅgalā, Complete, MFL, IGNC A, New Delhi, Saraswati Bhawan Library, Varanasi
- 30955 SBR2085 SB33881  
P.S. 48671/Ā-7495/11  
सामान्यलक्षणवादार्थ  
Sāmānyalakṣaṇavādārtha  
2 Folios; L 10, W 122, 17.5 x 3.6, Paper, Sanskrit, Baṅgalā, Incomplete, MFL, IGNC A, New Delhi, Saraswati Bhawan Library, Varanasi
- 30956 BIR2076 BI17830  
Acc. No. 224/1895-98  
सामान्यलक्षणविचार  
Sāmānyalakṣaṇāvicāra  
12 Folios, 22 1/2 x 9, Paper, Sanskrit, Devanāgarī, Complete, MFL, IGNC A, New Delhi, Bhandarkar Oriental Research Institute, Pune

- 30957 **RIR188** **RI1636** Delhi, Saraswati Bhawan Library,  
Ms. No. 1637 Varanasi
- सामान्यलक्षणविचार**  
**Sāmānyalakṣaṇāvicāra**  
1 Folio, Paper, Sanskrit, Devanāgarī,  
Complete, MFL, IGNCA, New Delhi,  
Rajasthan Oriental Research  
Institute, Alwar
- 30958 **SBRA1506** **SB94089**  
P.S. 68909 (kha)
- सामान्यलक्षणहेतुत्वविचार**  
**Sāmānyalakṣaṇahetutvavicāra**  
8 Folios, Paper, Sanskrit, Devanāgarī,  
Incomplete, MFL, IGNCA, New  
Delhi, Saraswati Bhawan Library,  
Varanasi
- 30959 **RSR687** **RS5134**  
Acc. No. 5331
- सामान्यलक्षणा**  
**Sāmānyalakṣaṇā**  
36 Folios, Paper, Telugu, Telugu,  
Complete, MFL, IGNCA, New Delhi,  
Shri Ranbir Sanskrit Research  
Institute, Jammu
- 30960 **SBR1879** **SB30542**  
**सामान्यलक्षणाविचार**  
**Sāmānyalakṣaṇāvicāra**  
7 Folios; L 13, W 44, 9.1 x 3.4, Paper,  
Sanskrit, Devanāgarī, Complete,  
MFL, IGNCA, New Delhi, Saraswati  
Bhawan Library, Varanasi
- 30961 **SBR1945** **SB31752**  
Ny.1058/D. 1712
- सामान्यलक्षणाविचार**  
**Sāmānyalakṣaṇāvicāra**  
10 Folios; L 11, W 41, 10.5 x 3.5,  
Paper, Sanskrit, Devanāgarī,  
Incomplete, MFL, IGNCA, New
- 30962 **SBR2040** **SB33287**  
D.1907
- सामान्यलक्षणाविचार**  
**Sāmānyalakṣaṇāvicāra**  
9 Folios; L 1, W 83, 18.4 x 4.3, Paper,  
Sanskrit, Baṅgalā, Complete, MFL,  
IGNCA, New Delhi, Saraswati  
Bhawan Library, Varanasi
- 30963 **RSR150** **RS1319**  
**सामान्यलक्षणाविचार**  
**Sāmānyalakṣaṇāvicāra**  
**Tarkālaṅkāra**  
11 Folios, Paper, Sanskrit,  
Devanāgarī, Complete, MFL,  
IGNCA, New Delhi, Shri Ranbir  
Sanskrit Research Institute, Jammu
- 30964 **TLR480** **TL5409**  
K.P.N.36/6686
- सामान्याभावखण्डन**  
**Sāmānyābhāvakhaṇḍana**  
1 Folio, Paper, Sanskrit, Devanāgarī,  
Complete, संशय विराधितायाः दुर्वारत्वात्।।,  
MFL, IGNCA, New Delhi, Maharaja  
Sarfoji Saraswati Mahal Library,  
Thanjavur
- 30965 **TLR481** **TL5415**  
K.P.N.39/6681
- सामान्याभावखण्डन**  
**Sāmānyābhāvakhaṇḍana**  
10 Folios, Palm Leaf, Sanskrit,  
Grantha, Complete, सामान्याभावखण्डन  
समाप्तम्।।, MFL, IGNCA, New Delhi,  
Maharaja Sarfoji Saraswati Mahal  
Library, Thanjavur

- 30966 **SBR1945** **SB31727** **Sārācaturvīmśatikā**  
N.7596 **Sakalakīrti**  
सामान्याभावपरिष्कार  
**Sāmānyābhāvaparīṣkāra**  
1 Folio; L 4, W 72, 14" x 3.7", Paper,  
Sanskrit, Baṅgalā, Complete, MFL,  
IGNCA, New Delhi, Saraswati  
Bhawan Library, Varanasi
- 30967 **RSR245** **RS2135**  
**साम्बपञ्चाशिकाविवृत्ति**  
**Sāmbapañcāśikāvivṛtti**  
**Kṣemarāja**  
28 Folios, Paper, Sanskrit,  
Devanāgarī, Complete, MFL,  
IGNCA, New Delhi, Shri Ranbir  
Sanskrit Research Institute, Jammu
- 30968 **GCRA54** **GL42123** **OIR782** **OI7986**  
566 Ms. No. P. 4601  
**साम्बपञ्चादीय**  
**Sāmbapañjādīya**  
**Bhagavatpādīya**  
40 Folios, Paper, Sanskrit,  
Devanāgarī, Complete, MFL,  
IGNCA, New Delhi, Government  
Oriental Manuscript Library &  
Research Centre, Chennai
- 30969 **BIR1779** **BI15361** **OIR909** **OI11991**  
Acc. No. 1091/1884-87 Ms. No. P. 5418  
**सारचतुर्विंशतिका**  
**Sārācaturvīmśatikā**  
**Sakalakīrti**  
125 Folios, 12 x 5 1/2, Paper,  
Sanskrit, Devanāgarī, Complete,  
Sāṁvat 1856, MFL, IGNCA, New  
Delhi, Bhandarkar Oriental Research  
Institute, Pune
- 30970 **BIR1779** **BI15362** **OIRA855** **OI27470**  
Acc. No. 1092/1884-87 7434/Ms. No. C. 4830  
**सारचतुर्विंशतिका**  
**Sārācaturvīmśatikā**  
111 Folios, Paper, Sanskrit,  
Devanāgarī, Complete, MFL,  
IGNCA, New Delhi, Oriental  
Research Institute, Mysore
- 30971 **SBR1691** **SB28300**  
P.S. 3440/P. 25  
**सारचन्द्रिका**  
**Sārācandrikā**  
**Sadāsukha**  
7 Folios; L 8, W 21, 12.5 x 4.7, Paper,  
Sanskrit, Devanāgarī, Incomplete,  
MFL, IGNCA, New Delhi, Saraswati  
Bhawan Library, Varanasi
- 30972 **OIR782** **OI7986**  
Ms. No. P. 4601  
**सारतात्पर्यनिर्णयहस्य**  
**Sāratātparyanirṇayarahasya**  
144 Folios, 30 x 3.5, Palm Leaf,  
Sanskrit, Grantha, Complete, MFL,  
IGNCA, New Delhi, Oriental  
Research Institute, Mysore
- 30973 **OIR909** **OI11991**  
Ms. No. P. 5418  
**सारतात्पर्यरक्ष**  
**Sāratātparyarakṣa**  
155 Folios, 43 x 3.5, Palm Leaf,  
Sanskrit, Grantha, Incomplete, MFL,  
IGNCA, New Delhi, Oriental  
Research Institute, Mysore
- 30974 **OIRA855** **OI27470**  
7434/Ms. No. C. 4830  
**सारदीपिका**  
**Sāradīpikā**  
111 Folios, Paper, Sanskrit,  
Devanāgarī, Complete, MFL,  
IGNCA, New Delhi, Oriental  
Research Institute, Mysore

- 30975 OIR831 OI9463 Manuscript Library & Research Centre, Chennai  
Ms. No. P. 4919/1
- सारनिष्कर्ष**  
Sāraṇiṣkarṣa  
Śrīśailācārya  
25 Folios, Folios no. 13, 14, 15, 18 are missing, 40 x 3.6, Palm Leaf, Sanskrit, Grantha, Complete, MFL, IGNC, New Delhi, Oriental Research Institute, Mysore
- 30976 OIR1000 OI16127  
Ms. No. P. 6044
- सारनिष्कर्ष**  
Sāraṇiṣkarṣa  
Śrīśailācārya  
32 Folios, 39.5 x 3, Palm Leaf, Sanskrit, Grantha, Complete, MFL, IGNC, New Delhi, Oriental Research Institute, Mysore
- 30977 GCR1277 GL19508  
S.R. 3166/R. 6537
- सारनिष्कर्षटिप्पणी**  
Sāraṇiṣkarṣaṭippaṇī  
Śrīnivāsadāsa  
21 Folios, Palm Leaf, Sanskrit, Grantha, Tamila, Complete, MFL, IGNC, New Delhi, Government Oriental Manuscript Library & Research Centre, Chennai
- 30978 GCR2956 GL41073  
S.R. 3291/7126
- सारनिष्कर्षटिप्पणी**  
Sāraṇiṣkarṣaṭippaṇī  
Śrīnivāsadāsa  
33 Folios, Paper, Sanskrit, Devanāgarī, Complete, श्रीश्री निवासदासेन श्रीभूतपुरनासिना रचिता वर्धतामेषा सारनिष्कर्ष टिप्पणी, MFL, IGNC, New Delhi, Government Oriental
- 30979 TLR509 TL5723  
B. 6228/8083
- सारभोगप्रकार**  
Sārabhogaparakāra  
Ānanda Tīrtha  
3 Folios, Paper, Sanskrit, Devanāgarī, Complete, इति सारभोग प्रकारः, MFL, IGNC, New Delhi, Maharaja Sarfoji Saraswati Mahal Library, Thanjavur
- 30980 SBRA1643 SB97481  
P.S. 10814
- सारमञ्जरी**  
Sāramañjarī  
Jayakṛṣṇa  
Folios 13, 5-15; L 6, W 80, 18.6 x 3.3, Paper, Sanskrit, Baṅgalā, Complete, MFL, IGNC, New Delhi, Saraswati Bhawan Library, Varanasi
- 30981 SBR1945 SB31724  
N.7599
- सारमञ्जरी**  
Sāramañjarī  
Jayakṛṣṇa  
11 Folios; L 7, W 65, 17.6" x 3.9", Paper, Sanskrit, Baṅgalā, Incomplete, MFL, IGNC, New Delhi, Saraswati Bhawan Library, Varanasi
- 30982 SBR2090 SB34042  
P.S -6182/P-2765(Kha)
- सारमञ्जरी**  
Sāramañjarī  
Jayakṛṣṇa  
7 Folios; L 10, W 60, 16.7 x 3.8, Paper, Sanskrit, Baṅgalā, Incomplete, MFL, IGNC, New Delhi, Saraswati Bhawan Library, Varanasi

- 30983 **SBRA1652** **SB97637**  
P.S. 106388  
**सारमञ्जरी**  
**Sāramañjarī**  
**Jayakṛṣṇa**  
41 Folios; L 4, W 76, 17.5 x 3.5, Paper,  
Sanskrit, Baṅgalā, Incomplete, MFL,  
IGNCA, New Delhi, Saraswati  
Bhawan Library, Varanasi
- 30984 **SBRA1665** **SB97949**  
P.S. 93646  
**सारमञ्जरी**  
**Sāramañjarī**  
**Jayakṛṣṇa**  
26 Folios; L 7, W 63, 13 x 4, Paper,  
Sanskrit, Baṅgalā, Complete, MFL,  
IGNCA, New Delhi, Saraswati  
Bhawan Library, Varanasi
- 30985 **OIRA779, 780** **OI26414**  
6377/Ms. No. C 4437  
**सारमञ्जरी**  
**Sāramañjarī**  
**Bhavānanda**  
188 Folios, Paper, Sanskrit,  
Devanāgarī, Complete, MFL,  
IGNCA, New Delhi, Oriental  
Research Institute, Mysore
- 30986 **SBR1722** **SB28637**  
P.S. 24501/N. 1/858, 1\*30/38  
**सारसङ्ग्रह**  
**Sārasaṅgraha**  
**Dāmodara**  
18 Folios; L 13, W 56, 10.7 x 4.5,  
Paper, Sanskrit, Devanāgarī,  
Complete, MFL, IGNCA, New Delhi,  
Saraswati Bhawan Library, Varanasi
- 30987 **OIR909** **OI11987**  
Ms. No. P. 5417/13  
**सारसङ्केप**  
**Sārasaṅkṣepa**
- Folios 43-52, 40 x 3.8, Palm Leaf,  
Sanskrit, Grantha, Complete, MFL,  
IGNCA, New Delhi, Oriental  
Research Institute, Mysore
- 30988 **OIR1054** **OI17710**  
Ms. No. P. 6795/18  
**सारसङ्केप**  
**Sārasaṅkṣepa**  
**Veṅkaṭanātha**  
Folios 80-85, 46 x 4, Palm Leaf,  
Sanskrit, Tamila, Complete, MFL,  
IGNCA, New Delhi, Oriental  
Research Institute, Mysore
- 30989 **SBR2864** **SB44720**  
P.S. 5134/Ā-1717  
**सारसङ्ग्रह**  
**Sārasaṅgraha**  
30 Folios; L 5, W 23, 9.6 x 3.6, Paper,  
Sanskrit, Devanāgarī, Complete,  
MFL, IGNCA, New Delhi, Saraswati  
Bhawan Library, Varanasi
- 30990 **SBR2884** **SB44920**  
P.S. 5134  
**सारसङ्ग्रह**  
**Sārasaṅgraha**  
30 Folios; L 5, W 23, 9.6 x 3.6, Paper,  
Sanskrit, Devanāgarī, Complete,  
MFL, IGNCA, New Delhi, Saraswati  
Bhawan Library, Varanasi
- 30991 **BIR619** **BI5256**  
86/1895-98  
**सारसङ्ग्रह**  
**Sārasaṅgraha**  
28 Folios; L 10, W 32, 12 x 5 3/8,  
Paper, Sanskrit, Devanāgarī,  
Complete, शुक्लांयरधरं विष्णु शशिवर्ण  
चतुर्भजं। प्रसन्नवदनं ध्यायेत् सर्वविघ्नोपशान्तये।।,  
पितासि लोकस्य चराचरस्य त्वमस्य पूज्यस्य  
गरुर्गरीयान्।। नत्वत्समो स्तयभ्यधिकः कुतो न्यो  
लोकग्रथोप्यप्रतिमप्रभावः।।, MFL, IGNCA,  
New Delhi, Bhandarkar Oriental  
Research Institute, Pune



30992	<b>BIR1159</b>	<b>BI11816</b> Acc. No. 12/1868-69	30996	<b>OIR910</b>	<b>OI12009</b> Ms. No. P. 5425/7
	<b>सारसङ्ग्रह</b> <b>Sārasaṅgraha</b> <b>Varadarāja</b> 130 Folios, Folios 1-3 missing, Paper, Sanskrit, Devanāgarī, Complete, Saṁvat 1548, MFL, IGNCA, New Delhi, Bhandarkar Oriental Research Institute, Pune			<b>सारसङ्ग्रह</b> <b>Sārasaṅgraha</b> <b>Veṅkaṭanātha</b> Folios 15-19, 47 x 4.5, Palm Leaf, Sanskrit, Grantha, Complete, MFL, IGNCA, New Delhi, Oriental Research Institute, Mysore	
30993	<b>BIR1762</b>	<b>BI15238</b> Acc. No. 769/1884-87	30997	<b>OIR1001</b>	<b>OI16137</b> Ms. No. P. 6049
	<b>सारसङ्ग्रह</b> <b>Sārasaṅgraha</b> <b>Varadarāja</b> 31 Folios, 10 x 4 1/4, Paper, Sanskrit, Devanāgarī, Complete, MFL, IGNCA, New Delhi, Bhandarkar Oriental Research Institute, Pune			<b>सारसङ्ग्रह</b> <b>Sārasaṅgraha</b> <b>Śrinivāsācārya</b> 25 Folios, 24 x 4, Palm Leaf, Sanskrit, Grantha, Complete, MFL, IGNCA, New Delhi, Oriental Research Institute, Mysore	
30994	<b>BIR1856</b>	<b>BI15928</b> Acc. No. 1340/1886-92	30998	<b>OIR1090</b>	<b>OI18606</b> Ms. No. P. 7151/7
	<b>सारसङ्ग्रह</b> <b>Sārasaṅgraha</b> 32 Folios, 10 1/4 x 4 1/2, Paper, Sanskrit, Devanāgarī, Complete, MFL, IGNCA, New Delhi, Bhandarkar Oriental Research Institute, Pune			<b>सारसङ्ग्रह</b> <b>Sārasaṅgraha</b> <b>Veṅkaṭanātha</b> Folios 65A-65B, 20.5 x 3.8, Palm Leaf, Sanskrit, Grantha, Complete, MFL, IGNCA, New Delhi, Oriental Research Institute, Mysore	
30995	<b>BIR1939</b>	<b>BI16625</b> Acc. No. 764/1887-91	30999	<b>OIR1095</b>	<b>OI18736</b> Ms. No. P. 7211/1
	<b>सारसङ्ग्रह</b> <b>Sārasaṅgraha</b> <b>Varadarāja</b> 32 Folios, 9 1/2 x 4 1/4, Paper, Sanskrit, Devanāgarī, Complete, MFL, IGNCA, New Delhi, Bhandarkar Oriental Research Institute, Pune			<b>सारसङ्ग्रह</b> <b>Sārasaṅgraha</b> <b>Veṅkaṭanātha</b> 2 Folios, 42 x 4, Palm Leaf, Sanskrit, Grantha, Complete, MFL, IGNCA, New Delhi, Oriental Research Institute, Mysore	

- 31000 **OIR1129** **OI19763**  
Ms. No. P. 7503/6  
**सारसङ्ग्रह**  
**Sārasaṅgraha**  
**Veṅkaṭanātha**  
Folios 33-37, 38 x 3, Palm Leaf, Sanskrit, Grantha, Incomplete, MFL, IGNCA, New Delhi, Oriental Research Institute, Mysore
- 31001 **OIRA517** **OI23771**  
3703/Ms. No. C 2022  
**सारसङ्ग्रह**  
**Sārasaṅgraha**  
39 Folios, Paper, Sanskrit, Telugu, Complete, MFL, IGNCA, New Delhi, Oriental Research Institute, Mysore
- 31002 **BIR1318** **BI12719**  
Acc. No. 255/1879-80  
**सारसङ्ग्रहकर्मविपाकशास्त्र**  
**Sārasaṅgrahakarmavipākaśāstra**  
130 Folios, 10 1/2 by 5, Paper, Sanskrit, Devanāgarī, Incomplete, MFL, IGNCA, New Delhi, Bhandarkar Oriental Research Institute, Pune
- 31003 **BIR1451, 1452** **BI13494**  
Acc. No. 486/A 1882-83  
**सारसङ्ग्रहज्ञानभूषणभाष्य**  
**Sārasaṅgrahajñānabhūṣaṇabhāṣya**  
**Trivikramānanda**  
501 Folios, Paper, Hindi, Devanāgarī, Complete, Saṁvat 1863, MFL, IGNCA, New Delhi, Bhandarkar Oriental Research Institute, Pune
- 31004 **BIR1695** **BI14802**  
Acc. No. 246/1884-86  
**सारसङ्ग्रहबुधभूषणभाष्य**  
**Sārasaṅgrahabudhabhūṣaṇabhāṣya**  
**Trivikramānanda**
- 463 Folios, Paper, Hindi, Devanāgarī, Complete, Saṁvat 1861, MFL, IGNCA, New Delhi, Bhandarkar Oriental Research Institute, Pune
- 31005 **OIR1001** **OI16138**  
Ms. No. P. 6050  
**सारसङ्ग्रहव्याख्या**  
**Sārasaṅgrahavyākhyā**  
**Śrīnivāsācārya**  
51 Folios, 24 x 4, Palm Leaf, Sanskrit, Devanāgarī, Grantha, Complete, MFL, IGNCA, New Delhi, Oriental Research Institute, Mysore
- 31006 **OIRA243** **OI21764**  
1684/Ms. No. B 1273  
**सारसङ्ग्रहव्याख्या**  
**Sārasaṅgrahavyākhyā**  
Folios 95-128, Paper, Sanskrit, Telugu, Incomplete, MFL, IGNCA, New Delhi, Oriental Research Institute, Mysore
- 31007 **BIR1221** **BI12217**  
Acc. No. 218/1873-74  
**सारसमुच्चय**  
**Sārasamuccaya**  
8 Folios, 10 1/2 x 4 1/2, Paper, Sanskrit, Devanāgarī, Complete, MFL, IGNCA, New Delhi, Bhandarkar Oriental Research Institute, Pune
- 31008 **OIR1000** **OI16128**  
Ms. No. P. 6045  
**सारसर्वस्व**  
**Sārasarvasva**  
**Śrīśailācārya**  
18 Folios, 39.5 x 3, Palm Leaf, Sanskrit, Grantha, Complete, MFL, IGNCA, New Delhi, Oriental Research Institute, Mysore

- 31009 **OIR909** **OI11988**  
Ms. No. P. 5417/14  
**सारसार**  
**Sārasāra**  
**Veṅkaṭanātha**  
Folios 52-65, 40 x 3.8, Palm Leaf, Sanskrit, Grantha, Complete, MFL, IGNCA, New Delhi, Oriental Research Institute, Mysore
- 31010 **OIR1054** **OI17693**  
Ms. No. P. 6795/1  
**सारसार**  
**Sārasāra**  
**Viśiṣṭādvaīta**  
20 Folios, 46 x 4, Palm Leaf, Sanskrit, Tamila, Complete, MFL, IGNCA, New Delhi, Oriental Research Institute, Mysore
- 31011 **OIRA12** **OI20167**  
74/Ms. No. A 88  
**सारसारविवेचन**  
**Sārasāravivecana**  
**Vijayendrabiṅksu**  
26 Folios, Paper, Kannada, Telugu, Complete, MFL, IGNCA, New Delhi, Oriental Research Institute, Mysore
- 31012 **RIR664** **RI5767**  
Ms. No. 6176  
**सारस्वतप्रक्रिया**  
**Sārasvatapṛakriyā**  
48 Folios, Paper, Sanskrit, Devanāgarī, Complete, MFL, IGNCA, New Delhi, Rajasthan Oriental Research Institute, Alwar
- 31013 **OLR760** **OL4693**  
Acc. No. 19775/Ms. No. T. 1140A, B  
**सारहालाहल**  
**Sārahālāhala**  
**Nadīṭīramuni**
- 701 Folios, Paper, Sanskrit, Tamil, Devanāgarī, Tamila, Complete, MFL, IGNCA, New Delhi, Oriental Research Institute & Manuscripts Library, Thiruvananthapuram, Kerala
- 31014 **GCR120** **GL1524**  
S.D. 2125/5062  
**सारार्थचतुष्टय**  
**Sārārthacatuṣṭya**  
**Varadārya**  
3 Folios, Palm Leaf, Sanskrit, Grantha, Complete, MFL, IGNCA, New Delhi, Government Oriental Manuscript Library & Research Centre, Chennai
- 31015 **GCRA354** **GL46540**  
5917/1555/3155-  
**सारार्थचतुष्टय**  
**Sārārthacatuṣṭya**  
1 Folio, Palm Leaf, Sanskrit, Grantha, Complete, MFL, IGNCA, New Delhi, Government Oriental Manuscript Library & Research Centre, Chennai
- 31016 **OIR45** **OI549**  
Ms. No. P 272/2  
**सारार्थचतुष्टय**  
**Sārārthacatuṣṭya**  
**Varadācārya**  
3 Folios, Palm Leaf, Sanskrit, Grantha, Complete, MFL, IGNCA, New Delhi, Oriental Research Institute, Mysore
- 31017 **OIR1090** **OI18605**  
Ms. No. P. 7151/6  
**सारार्थचतुष्टय**  
**Sārārthacatuṣṭya**  
Folios 59-65, 20.5 x 3.8, Palm Leaf, Sanskrit, Grantha, Complete, MFL, IGNCA, New Delhi, Oriental Research Institute, Mysore

- 31018 **GCR2256** **GL30786** 77 Folios, 27 x 15, Paper, Old Hindi, Devanāgarī, Complete, MFL, IGNCA, New Delhi, Bhandarkar Oriental Research Institute, Pune  
S.R. 8903/R. 20187  
**सारार्थचतुष्टय**  
**Sārārthacatuṣṭya**  
69 Folios, Palm Leaf, Sanskrit, Telugu, Complete, MFL, IGNCA, New Delhi, Government Oriental Manuscript Library & Research Centre, Chennai
- 31019 **GCRA144** **GL42917** 6810/Ms. No. C 4671/7  
1577/SD 1472/ 15675  
**सारार्थरत्नकोश**  
**Sārārtharatnakośa**  
176 Folios, Paper, Sanskrit, Grantha, Incomplete, रहस्यत्रयसारव्याख्या, MFL, IGNCA, New Delhi, Government Oriental Manuscript Library & Research Centre, Chennai
- 31020 **GCRA153** **GL43003** 6 Folios, Paper, Sanskrit, Devanāgarī, Incomplete, MFL, IGNCA, New Delhi, Oriental Research Institute, Mysore  
1668/SD 1517/15735  
**सारार्थसङ्ग्रह**  
**Sārārthasaṅgraha**  
**Śrīnivāsa**  
Folios 2-8, Paper, Sanskrit, Telugu, Complete, MFL, IGNCA, New Delhi, Government Oriental Manuscript Library & Research Centre, Chennai
- 31021 **OIR1009** **OI16370** 31024 **SBR1836** **SB29798**  
Ms. No. P. 6122 P.S. 11058/N.677/S.Y. 100  
**सारार्थामृतवाहिनी**  
**Sārārthāmṛtavāhīnī**  
31 Folios, 40 x 4.5, Palm Leaf, Sanskrit, Grantha, Incomplete, MFL, IGNCA, New Delhi, Oriental Research Institute, Mysore
- 31022 **BIR2091** **BI18014** 31025 **SBRA1631** **SB97097**  
Acc. No. 534B/1895-98 P.S. 70374  
**सारसारविवेक**  
**Sārāsāraviveka**  
**साहित्यानुगम**  
**Sāhityānugama**  
1 Folio; L 6, W 32, 10.8 x 3.1, Paper, Sanskrit, Baṅgalā, Complete, MFL, IGNCA, New Delhi, Saraswati Bhawan Library, Varanasi
- 31026 **RCR294** **RC2350** 13 Folios, Cardboard Paper, Sanskrit, Malayālam, Complete, MFL, IGNCA, New Delhi, Sri Rama Varma Govt. Sanskrit college, Tripunithura  
Acc. No. 40-A  
**सिंहव्याख्यापत्र**  
**Siṃhavyākhyāpatra**  
**Gadādhara Bhaṭṭācārya**

- 31027 RCR432 RC3147  
Acc. No. 500E  
सिंहव्याग्रीसमासपत्र  
Simhavyāgrīsamāsapatra  
Lakṣmīṅśirīha  
5 Folios, Cardboard Paper, Sanskrit,  
Malayālam, Complete, MFL,  
IGNCA, New Delhi, Sri Rama Varma  
Govt. Sanskrit college, Tripunithura
- 31028 GCR1391 GL20447  
S.R. 3318/R. 6747  
सिंहव्याघ्रलक्षणटीका  
Simhavyāghralakṣaṇāṭikā  
28 Folios, Palm Leaf, Sanskrit,  
Grantha, Complete,  
Gadādhariyarahasya, MFL, IGNCA,  
New Delhi, Government Oriental  
Manuscript Library & Research  
Centre, Chennai
- 31029 UAR12 UA80  
Ms. No. 01.071  
सिंहव्याघ्रसहिताजागदीशीपञ्चलक्षणी  
Simhavyāghrasahitajāgadīśīpañcalakṣaṇī  
8 Folios, Paper, Sanskrit, Devanāgarī,  
Complete, MFL, IGNCA, New Delhi,  
Uttarakhand Sanskrit Academy,  
Haridwar
- 31030 UAR6 UA28  
Ms. No. 01.020  
सिंहव्याघ्रसहितामाधुरीपञ्चलक्षणी  
Simhavyāghrasahitāmādhurīpañcalakṣaṇī  
Śāsīdharamaṇidhara  
5 Folios, Paper, Sanskrit, Devanāgarī,  
Complete, MFL, IGNCA, New Delhi,  
Uttarakhand Sanskrit Academy,  
Haridwar
- 31031 BIR1480 BI13742  
Acc. No. 355 A/1882-83  
सिद्धपञ्चाशिका  
Siddhapañcāśikā  
Devendra Sūri  
8 Folios, 10 x 4 1/4, Paper, Prakrit,  
Devanāgarī, Complete, MFL,  
IGNCA, New Delhi, Bhandarkar  
Oriental Research Institute, Pune
- 31032 BIR1480 BI13743  
Acc. No. 356 A/1882-83  
सिद्धपञ्चाशिका  
Siddhapañcāśikā  
Devendra Sūri  
3 Folios, 10 1/4 x 4 1/2, Paper,  
Prakrit, Sanskrit, Devanāgarī,  
Complete, MFL, IGNCA, New Delhi,  
Bhandarkar Oriental Research  
Institute, Pune
- 31033 BIR619 BI5257  
364/1899-1915  
सिद्धान्तचन्द्रिका  
Siddhāntacandrikā  
Gaṅgādhara Sarasvatī  
26 Folios; L 12-13, W 51, 12 1/4 x 5  
2/3, Paper, Sanskrit, Devanāgarī,  
Complete, श्रीरामभद्रसंयमिचरणौ शरणं विधाय  
बोधाय। सिद्धान्तचंद्रिकामृतसेकैः संशोधयामि  
चेतः।, क गभीरसूत्रविकृतिः काहं बालस्तथापि  
कृतिरेपा। श्रीगुरुसदयकटाक्षात्साहाय्याद्वरदराजविदुषश्च।।,  
इति गंगाघरसरस्वतीविरचितः  
सिद्धान्तचंद्रिकोद्रा(द्ध)रः संपूर्णः।।, MFL,  
IGNCA, New Delhi, Bhandarkar  
Oriental Research Institute, Pune
- 31034 GCR1563 GL22164  
S.R. 2918/R. 5537  
सिद्धान्तचन्द्रिकाव्याख्या  
Siddhāntacandrikāvyaṅgyā  
Gaṅgādharaśudhī  
21 Folios, Paper, Sanskrit, Grantha,  
Incomplete, MFL, IGNCA, New  
Delhi, Government Oriental  
Manuscript Library & Research  
Centre, Chennai

- 31035 GCR2508 GL34122  
S.D. 1869/4332  
IGNCA, New Delhi, Bhandarkar  
Oriental Research Institute, Pune
- सिद्धान्तचन्द्रिकाव्याख्या**  
**Siddhāntacandrikāvyaḥyā**  
**Gaṅgādhara**  
51 Folios, Palm Leaf, Sanskrit,  
Telugu, Incomplete, MFL, IGNCA,  
New Delhi, Government Oriental  
Manuscript Library & Research  
Centre, Chennai
- 31036 GCR2622 GL36335  
S.D. 4232/16096  
IGNCA, New Delhi, Bhandarkar  
Oriental Research Institute, Pune
- सिद्धान्तचन्द्रिकाव्याख्या**  
**Siddhāntacandrikāvyaḥyā**  
**Gaṅgādhara Sarasvatī**  
61 Folios, Palm Leaf, Sanskrit,  
Grantha, Incomplete, MFL, IGNCA,  
New Delhi, Government Oriental  
Manuscript Library & Research  
Centre, Chennai
- 31037 BIR619 BI5258  
128/1902-07  
IGNCA, New Delhi, Bhandarkar  
Oriental Research Institute, Pune
- सिद्धान्तचन्द्रिकोद्धार**  
**Siddhāntacandrikoddhāra**  
**Gaṅgādhara Sarasvatī**  
59 Folios; L 9, W 20, 8 x 4 5/8, Paper,  
Sanskrit, Devanāgarī, Complete,  
प्रणमदमरमौली प्रस्फुरदत्तरश्मी  
प्रकरवमलदीपैर्नित्यनीराजितांधिः।  
शिशिरकिरणधारी योगिहृत्पद्मचारी कृपयतु मयि  
साम्बः कोपि संवित्कदंबः॥, क(ग)  
भीरसूक्तिविवृतिः काहं बालस्तथापि कृतिरेषा।  
श्रीगुरुसदयकटाक्षात्साहाय्याद्वरदराजविदुपश्च॥,  
इति श्रीमत्परमहंस परिव्राजकाचार्य श्रीमद्रासचंद्र  
सरस्वतीपूज्यपादशिष्य श्रीगंगाधरसरस्वतीविरचितः  
सिद्धान्तचन्द्रिकोद्धारः संपूर्णः॥ शके 1700  
विलंबीसंवत्सरे लिखितं॥, Śaka 1700, MFL,
- 31038 BIR619 BI5259  
694/1887-91  
IGNCA, New Delhi, Bhandarkar  
Oriental Research Institute, Pune
- सिद्धान्तचन्द्रिकोद्धार**  
**Siddhāntacandrikoddhāra**  
**Gaṅgādhara Sarasvatī**  
26 Folios; L 11, W 52, Paper, Sanskrit,  
Devanāgarī, Complete,  
श्रीरामभद्रसंथमिचरणौ शरणं विधाय बोधाय।  
सिद्धान्तचंद्रिकामृतसेकैः संशोधयामि चेतः स्वम्॥,  
क गंभीरसूत्रविकृतिः काहं बालस्तथापि कृतिरेषा।  
श्रीगुरुसदयकटाक्षात्साहाय्याद्वरदराजविदुपश्चअच।,  
इति श्रीगंगाधरसरस्वतीविरचितः  
सिद्धान्तचन्द्रिकोद्धारः समाप्तिमगमते॥ श्रीशके  
1798धात्रब्दे माघ कृ 11 .गुरु .लिखितं संपूर्ण॥,  
Śaka 1798, MFL, IGNCA, New Delhi,  
Bhandarkar Oriental Research  
Institute, Pune
- 31039 BIR619 BI5260  
309/1895-98  
IGNCA, New Delhi, Bhandarkar  
Oriental Research Institute, Pune
- सिद्धान्ततत्त्व**  
**Siddhāntattva**  
**Ananta**  
31 Folios; L 11, W 46, Folio 29  
missing, 12 5/8 x 5 1/2, Paper,  
Sanskrit, Devanāgarī, Complete,  
श्रीगणेशाय नमः। श्रीमहीपालाय नमः।  
सर्वशास्त्रार्थमर्यादापरीक्षणविचक्षणात्। वंदे  
श्रीतातचरणान् श्रीकांतचरणाश्रयान्॥,  
इतियं.....वाङ्मयी पूजा श्रीमद्रोपालदयोः। अर्पिता  
तेन मे देवः प्रीयतां परमेश्वरः॥, इति  
श्रीसकल.....विश्रांतयशोमंडलनिखिलश्रुतिशिरस्त  
त्वमपि शीलनमर्यादी धुरंधरश्रीमदापदेवसूनुना  
अनंतेन कृतं.....नाम प्रकरणं समाप्तम्॥, MFL,  
IGNCA, New Delhi, Bhandarkar  
Oriental Research Institute, Pune

- 31040 BIR619 BI5261 740/1884-87
- सिद्धान्तदर्पण**  
Siddhāntadarpaṇa  
Vidyābhūṣaṇa  
17 Folios; L 11-13, W 46-55, 12 3/8 x 5 5/8, Paper, Sanskrit, Devanāgarī, Complete, पिता पराशरो यस्य शुकदेवस्य यः पिता। तं व्यासं वदरीवासं कृष्णद्वैपायनं भजे।।, ग्रंथस्य सद्वाञ्छनीयत्वं वदन् स्वनामग्रंथं प्रकाशयति सदिति। मुद्रपणे हर्षप्रापके।।, इति सिद्धान्तदर्पणे ग्रन्थः पूर्तिमगात्।।, Nandamiśra, MFL, IGNCA, New Delhi, Bhandarkar Oriental Research Institute, Pune
- 31041 GCR1413 GL20687 S.R. 1518/R. 2941
- सिद्धान्तपञ्जर**  
Siddhāntapañjara  
26 Folios, Paper, Sanskrit, Grantha, Complete, MFL, IGNCA, New Delhi, Government Oriental Manuscript Library & Research Centre, Chennai
- 31042 BIR619 BI5262 385/1895-1902
- सिद्धान्तबिन्दु**  
Siddhāntabindu  
Śaṅkarācārya  
1 Folio; L 13, W 37, 8 1/4 x 5 1/4, Paper, Sanskrit, Devanāgarī, Complete, न भूमिर्न तोयं न तेजो न वायुर्न खं नैद्रियं वा न तेषां समूहः।। अनेकांतिकत्वास्त्यैकसिद्धस् तदेकोवशिष्टः शिवः केवलोहं।।, न शून्यं न चाशून्यमद्वैतकत्वात्। कथं सर्ववेदांतसिद्धं ब्रवीमि।।, इति श्रीमत् शकराचार्यकृतः सिद्धांतबिन्दु समाप्तः संवत् 1857 शके 1722 प्रवर्त्तमाने लिपिकृता वृंदावने शुभं भवतु।।, Saṁvat 1857, Śaka 1722, MFL, IGNCA, New Delhi, Bhandarkar Oriental Research Institute, Pune
- 31043 BIR619 BI5263 129/1902-07
- सिद्धान्तबिन्दु**  
Siddhāntabindu  
Madhusūdana Sarasvatī  
39 Folios; L 9, W 36, 9 5/8 x 4 1/8, Paper, Sanskrit, Devanāgarī, Complete, श्रीशंकरचार्यनवावतारं विश्वेश्वरं प्रणम्य। वेदांतशास्त्रश्रवणाळसानां बोधाय कुर्वे कमपि प्रयत्नम्।।, बहु याचनाया मयायमल्पो बलभद्रस्य कृते कृतो निबंध यद्दृष्टमिहास्ति यच्च दूष्टं तंदूदारा सुधियो विवेचयंतु।।, इति श्रीपरमहंसपरिव्राजकाचार्य श्रीविश्वेश्वर सरस्वतीभगवत्पूज्यपादसिष्य श्रीमधुसूदन सरस्वतीविरचितः सिद्धान्तबिन्दुः समाप्तः श्री सके 153राक्षत्रतस्मिन्दिने पुण्यस्तम्भग्रामे त्रिमळराज्ञान इदं पुस्तकं लिखितं तत्सब्रह्मार्पणमस्तु।, Śaka 1539, MFL, IGNCA, New Delhi, Bhandarkar Oriental Research Institute, Pune
- 31044 BIR619 BI5264 316/1879-80
- सिद्धान्तबिन्दु**  
Siddhāntabindu  
Madhusūdana Sarasvatī  
88 Folios; L 9, W 34, 8 7/8 x 4 1/4, Paper, Sanskrit, Devanāgarī, Complete, श्रीशंकरचार्यनवावतारं विश्वेश्वरं प्रणम्य। वेदांतशास्त्रश्रवणाळसानां बोधाय कुर्वे कमपि प्रयत्नम्।।, बहु याचनाया मयायमल्पो बलभद्रस्य कृते कृतो निबंध यद्दृष्टमिहास्ति यच्च दूष्टं तंदूदारा सुधियो विवेचयंतु।।, इति श्रीपरमहंसपरिव्राजकाचार्य श्रीविश्वेश्वर सरस्वतीभगवत्पूज्यपादसिष्य श्रीमधुसूदन सरस्वतीविरचितः सिद्धान्तबिन्दुः ग्रंथ समाप्तः।।, Saṁvat 1765, Puruṣottama Sarasvatī, MFL, IGNCA, New Delhi, Bhandarkar Oriental Research Institute, Pune

- 31045 **BIR619** **BI5265**  
665/1882-83  
**सिद्धान्तबिन्दु**  
**Siddhāntabindu**  
**Madhusūdana Sarasvatī**  
21 Folios; L 11, W 38, 9 7/8 x 4 7/8,  
Paper, Sanskrit, Devanāgarī,  
Complete, श्रीशंकराचार्यनवावतारं विश्वेश्वरं  
प्रणम्य। वेदांतशास्त्रश्रवणालसानां बोधाय कुर्वे  
कमपि प्रबंधम्॥, बहु याचनाया मयायमल्पो  
बलभद्रस्य कृते कृतो निबंध यददृष्टमिहास्ति यच्च दूष्टं  
तंदूदारा सुधियो विवेचयंतु॥, इति  
श्रीपरमहंसपरिव्राजकाचार्य श्रीविश्वेश्वर  
सरस्वतीभगवत्पूज्यपादसिष्य श्रीमधुसूदन  
सरस्वतीविरचितः सिद्धान्तबिन्दुः ग्रंथ समाप्तः॥,  
Sāmvat 1737, MFL, IGNCA, New  
Delhi, Bhandarkar Oriental Research  
Institute, Pune
- 23 Folios; L 11, W 38 an 99, 13 x 6 5/8,  
Paper, Sanskrit, Devanāgarī,  
Complete, श्रीशंकराचार्यनवावतारं विश्वेश्वरं  
विश्वगुरुं प्रणम्य। वेदांतशास्त्रश्रवणालसानां बोधाय  
कुर्वे कमपि प्रयत्नम्॥, बहु याचनाया मयायमल्पो  
बलभद्रस्य कृते कृतो निबंध यददृष्टमिहास्ति यच्च दूष्टं  
तंदूदारा सुधियो विवेचयंतु॥  
अलमन्यांबुधिभ्रांतैर्गृह्यतां विबुधेरिह।  
बिंदुसंदीपनाभ्यासे युक्तिमौक्तिकपंक्तयः॥, इति  
श्रीमधुसूदनसरस्वती श्रीश्रीधरसरस्वती  
पूज्यपादशिष्यपरमहंसपरिव्राजकाचार्य  
श्रीपुरुषोत्तमसरस्वती श्रीपादविरचितो  
बिंदुसंदीपनाख्यो ग्रंथः समाप्तः॥, Sāmvat  
1840, Puruṣottama Sarasvatī, MFL,  
IGNCA, New Delhi, Bhandarkar  
Oriental Research Institute, Pune
- 31046 **BIR620** **BI5267**  
640/1884-87  
**सिद्धान्तबिन्दु**  
**Siddhāntabindu**  
**Madhusūdana Sarasvatī**  
23 Folios; L 8, W 44, Folio 2 missing,  
9 5/8 x 3 1/2, Paper, Sanskrit,  
Devanāgarī, Complete,  
श्रीशंकराचार्यनवावतारं विश्वेश्वरं विश्वगुरुं प्रणम्य।  
वेदांतशास्त्रश्रवणालसानां बोधाय कुर्वे कमपि  
प्रयत्नम्॥, बहुपावनयाभपायमल्पो...कृते कृतो  
निबंधः। यददृष्टमास्ति यश्च द्रुष्टं तद्दूदारा सुधियो  
विवेचयंतु॥, इति श्रीमत्परमहंसपरिव्राजकाचार्य  
श्रीविश्वेश्वर सरस्वतीभगवत्पादः शिष्य  
श्रीमधुसूदनसरस्वती विरचितः सिद्धान्तबिन्दुनाम  
ग्रंथः संपूर्णः।, MFL, IGNCA, New Delhi,  
Bhandarkar Oriental Research  
Institute, Pune
- 28 Folios, 14 x 6, Paper, Sanskrit,  
Devanāgarī, Complete, MFL,  
IGNCA, New Delhi, Bhandarkar  
Oriental Research Institute, Pune
- 31049 **GCR1670** **GL23305**  
S.R. 4663/R. 9976  
**सिद्धान्तबिन्दु**  
**Siddhāntabindu**  
28 Folios, Palm Leaf, Sanskrit,  
Grantha, Complete, MFL, IGNCA,  
New Delhi, Government Oriental  
Manuscript Library & Research  
Centre, Chennai
- 31047 **BIR620** **BI5268**  
365/1899-1915  
**सिद्धान्तबिन्दु**  
**Siddhāntabindu**  
**Madhusūdana Sarasvatī**  
97 Folios, Palm Leaf, Sanskrit,  
Grantha, Incomplete, MFL, IGNCA,  
New Delhi, Government Oriental  
Manuscript Library & Research  
Centre, Chennai
- 31048 **BIR1418** **BI13298**  
Acc. No. 366/A 1881-82  
**सिद्धान्तबिन्दु**  
**Siddhāntabindu**  
**Madhusūdana Sarasvatī**  
30 Folios, 14 x 6, Paper, Sanskrit,  
Devanāgarī, Complete, MFL,  
IGNCA, New Delhi, Bhandarkar  
Oriental Research Institute, Pune
- 31050 **GCR1670** **GL23306**  
S.R. 4664/R. 9947  
**सिद्धान्तबिन्दु**  
**Siddhāntabindu**  
97 Folios, Palm Leaf, Sanskrit,  
Grantha, Incomplete, MFL, IGNCA,  
New Delhi, Government Oriental  
Manuscript Library & Research  
Centre, Chennai



- 31051 GCR1929 GL26229  
S.R. 6418/R. 13285  
सिद्धान्तबिन्दु  
Siddhāntabindu  
42 Folios, Palm Leaf, Sanskrit, Telugu, Complete, MFL, IGNC, New Delhi, Government Oriental Manuscript Library & Research Centre, Chennai
- 31052 GCR2171 GL29369  
S.R. 8193/R. 18422  
सिद्धान्तबिन्दु  
Siddhāntabindu  
2 Folios, Palm Leaf, Sanskrit, Grantha, Incomplete, MFL, IGNC, New Delhi, Government Oriental Manuscript Library & Research Centre, Chennai
- 31053 GCR2307 GL31294  
S.R. 9329/21009  
सिद्धान्तबिन्दु  
Siddhāntabindu  
3 Folios, Palm Leaf, Sanskrit, Telugu, Complete, MFL, IGNC, New Delhi, Government Oriental Manuscript Library & Research Centre, Chennai
- 31054 GCR1682 GL23462  
S.R. 4775/R. 10174  
सिद्धान्तबिन्दुटीकान्यायरत्नावली  
Siddhāntabinduṭīkānyāyaratnāvalī  
139 Folios, Palm Leaf, Sanskrit, Grantha, Incomplete, MFL, IGNC, New Delhi, Government Oriental Manuscript Library & Research Centre, Chennai
- 31055 BIR620 BI5269  
641 A/1884-87  
सिद्धान्तमकरन्द  
Siddhāntamakaranda
- Viśvarūpa  
10 Folios; L 8, W 42, 9 5/8 x 3 5/8, Paper, Sanskrit, Devanāgarī, Complete, वेदत्वे जडत्वेनाऽनात्मतापत्तिश्च।, उपेंद्राश्रमपादाब्जचंचरीकः स्वशुद्धये। सिद्धांतमकरंदाख्यं विश्वरूपोऽकरोद्यतिः॥, इति श्रीमत्परमहंसपरिव्राजकाचार्य भारतीनृसिंहपूज्यपादशिष्यभारतीविश्वरूपकृतः सिद्धांतमकरंदः समाप्तः॥, Saṁvat 1588, MFL, IGNC, New Delhi, Bhandarkar Oriental Research Institute, Pune
- 31056 BIR620 BI5270  
641 B/1884-87  
सिद्धान्तमकरन्दटीका  
Siddhāntamakarandaṭīkā  
Viśvarūpa  
11 Folios; L 8, W 42, Folio 1 missing, 9 2/8 x 3 5/8, Paper, Sanskrit, Devanāgarī, Complete, यै किं लौकिकात्मज्ञानेन किं वा लौकिकात्मज्ञानेन नाद्यस्तस्य नित्यसिद्धत्वेन तादशपुरुषार्थसाधनत्वाद्दृष्टेः॥, इति श्रीमत् परमहंसपरिव्राजकाचार्यभारतीश्रीनृसिंहपूज्यपादशिष्ये ण श्रीउपेंद्राश्रमचरणकमलंचचरीकेण श्रीभारतीविश्वरूपेणविरचितायां सिद्धान्तमकरंदटीकायां चतुर्थः परिच्छेदः। समाप्तः॥ शुभं भवतु॥ संवत्1588, Saṁvat 1588, MFL, IGNC, New Delhi, Bhandarkar Oriental Research Institute, Pune
- 31057 APR99 AP898  
Ac. No. 11-1-4  
सिद्धान्तमञ्जरीदीपिका  
Siddhāntamañjarīdīpikā  
Śrīkaṇṭha Dikṣita  
178 Folios, 25 x 11 cm, Paper, Sanskrit, Telugu, Complete, MFL, IGNC, New Delhi, Anand Ashram Samsthan, Pune

- 31058 BIR1962 BI16748  
Acc. No. 283/1891-95  
सिद्धान्तमुक्तावलिबिबुत्तिटिप्पणी  
Siddhāntamuktāvalivivṛttitippanī  
Kalyāṇa Rāya  
7 Folios, 21 x 12, Paper, Sanskrit,  
Devanāgarī, Complete, MFL,  
IGNCA, New Delhi, Bhandarkar  
Oriental Research Institute, Pune
- 31059 BIR620 BI5271  
310 C/1895-98  
सिद्धान्तमुक्तावली  
Siddhāntamuktāvalī  
Vallabhācārya  
4 Folios; L 9, W 15, 5 3/8 x 5 1/8,  
Paper, Sanskrit, Devanāgarī,  
Complete, अथ सिद्धांतमुक्तावली।। श्रीकृष्णाय  
नमः।। नत्वा हरि प्रवक्षामि स्वसिद्धांतविनिश्चितं।।  
एवं स्वसास्त्रसर्वस्तं मया गुप्तं निरूपितं।। एतद्बुद्ध्या  
विमुच्येत पुरुषसर्वसंशयात्।।, इति  
श्रीवल्लभाचार्यविरचितं सिद्धान्तमुक्तावली संपूर्ण।।,  
MFL, IGNCA, New Delhi,  
Bhandarkar Oriental Research  
Institute, Pune
- 31060 BIR620 BI5272  
307/1886-92  
सिद्धान्तमुक्तावली  
Siddhāntamuktāvalī  
Prakāśānanda  
59 Folios; L 10, W 31, 11 x 5 1/8,  
Paper, Sanskrit, Devanāgarī,  
Complete, अष्टद्वयमानन्दमात्मानं  
ज्योतिरव्ययं। विनिश्चित्य श्रुतेः  
साक्षाद्यक्तिस्तत्राभिधीयते।।, महांतानां हृदोद्गता  
मुक्त(क्ता) माला महा शुभा। अन्ये च विघ्नदा सर्वे इयं  
विघ्नविनासनी।।, इति श्रीमत्परमहंस  
परिव्राजकाचार्य  
श्रीज्ञानानन्दपूज्यपादशिष्यश्रीप्रकाशनन्दविरचिता
- सिद्धान्तमुक्तावली समाप्ताः।।, MFL, IGNCA,  
New Delhi, Bhandarkar Oriental  
Research Institute, Pune
- 31061 BIR620 BI5273  
608/1886-92  
सिद्धान्तमुक्तावली  
Siddhāntamuktāvalī  
Prakāśānanda  
77 Folios; L 14, W 60, 10 7/8 x 4 7/8,  
Paper, Sanskrit, Devanāgarī,  
Complete, ॐ नमः परमात्मने।।  
अष्टद्वयमानन्दमात्मानं ज्योतिरव्ययं।,  
संसारिणोर्जीवपरमात्मनो न संभवतीति  
मुख्यार्यानुपपद्यया लक्षणायुक्तेति सांप्रतं  
श्रुतिसिद्धेऽनुपपत्त्यभावात्।।, Nānā Dikṣita,  
MFL, IGNCA, New Delhi,  
Bhandarkar Oriental Research  
Institute, Pune
- 31062 BIR620 BI5274  
289/1892-95  
सिद्धान्तमुक्तावली  
Siddhāntamuktāvalī  
Viṭṭhaleśvara  
10 Folios; L 12, W 22, 8 3/5 x 4 7/8,  
Paper, Sanskrit, Devanāgarī,  
Complete, नत्वा हरि प्रवक्षामि  
स्वसिद्धांतविनिश्चयं। कृष्णसेवा सदा कार्या मानसी  
सापरा मता।।, इति  
श्रीपितृपादाब्जपरागरससिक्तहृत्।  
श्रीविठ्ठलस्तत्सिद्धांतवाङ्मालां हृदये दधौ।।, इति  
श्रीविठ्ठलेश्वरविरचिता स्वसिद्धान्तमुक्तावलीबिबुत्तिः  
संपूर्णा।। सं 1771 .आशिव कृ 13 .शनौ।।  
श्रीकामवने पुरुपोत्तमेन लि.।, Saṁvat 1771,  
MFL, IGNCA, New Delhi,  
Bhandarkar Oriental Research  
Institute, Pune

- 31063 BIR620 BI5275 31066 BIR620 BI5276  
732/1884-87 741/1884-87
- सिद्धान्तमुक्तावलीविवृतिटिप्पणी**  
**Siddhāntamuktāvalīvivṛtiṭippaṇī**  
**Kalyāṇa Rāya**  
3 Folios; L 16, W 43, 9 3/8 x 4 1/8,  
Paper, Sanskrit, Devanāgarī,  
Complete, मुक्ताश्रये रत्नविशेषसेव्ये शुकदिनाढये  
(?) सुमनोधिगम्ये। क्षणं गवेंद्रस्य  
पदांबुजासेविश्रम्यतां मानसराजहंसः।।,  
श्रीमत्कल्याणरायणटिप्पणीविवृते कृता।।, इति  
श्रीयिष्ठलेश्वरचरणकमलेकृता  
श्रीकल्याणरायविरचिता  
सिद्धान्तमुक्तावलीविवृतिटिप्पणी समाप्तः।।,  
MFL, IGNC, New Delhi,  
Bhandarkar Oriental Research  
Institute, Pune
- सिद्धान्तरत्नाख्यभाष्यपीठ**  
**Siddhāntaratnākhyabhāṣyapīṭha**  
**Govinda**  
127 Folios; L 12-13, W 42-49, 13 x 6  
1/8, Paper, Sanskrit, Devanāgarī,  
Complete, ॐ नमः श्रीहरये। वेदास्तथा  
स्मृतिगिरोयमचिंत्यशक्ति  
सृष्टिस्थितिप्रलयकारणमामनंति। तं  
श्यामसुंदरमविक्रियमात्ममूर्त्ति सर्वेश्वरं प्रणति  
मात्रवशं भजामः।।, प्रपकेस्वप्रभोः पीठकेयं प्रीया  
साधुना संव्यधायि प्रबंधा दयासिंघवः साधयः  
शुद्धयेनं मुहुर्लोकथध्वं ततः शोघयध्वम्।।, इति  
श्रीगोविंदभाष्यपीठकटिप्पण्यामष्टमः पद्मपादी  
व्याख्यातः।। श्रीभूयात्।। उनम।।,  
Priyāsādhu, MFL, IGNC, New  
Delhi, Bhandarkar Oriental Research  
Institute, Pune
- 31064 GCR1412 GL20676  
S.R. 1568/R. 2989 (a) 31067 BIR620 BI5277  
310 A/1895-98
- सिद्धान्तरत्न**  
**Siddhāntaratna**  
**Govindaikānti**  
78 Folios, Paper, Sanskrit,  
Devanāgarī, Complete,  
Brahmasūtra, MFL, IGNC, New  
Delhi, Government Oriental  
Manuscript Library & Research  
Centre, Chennai
- सिद्धान्तरहस्य**  
**Siddhāntarahasya**  
**Vallabhācārya**  
2 Folios; L 9, W 15, 5 3/8 x 5 1/8,  
Paper, Sanskrit, Devanāgarī,  
Complete, इति  
श्रीवल्लभाचार्यविरचितसिद्धान्तरहस्य संपूर्ण।।,  
MFL, IGNC, New Delhi,  
Bhandarkar Oriental Research  
Institute, Pune
- 31065 GCR1412 GL20677  
S.R. 1568/R. 2989 (b) 31068 GCR1385 GL20386  
S.R. 1357/R. 2738 (c)
- सिद्धान्तरत्नटिप्पणी**  
**Siddhāntaratnatippaṇī**  
**Govindaikānti**  
95 Folios, Paper, Sanskrit,  
Devanāgarī, Complete, MFL,  
IGNC, New Delhi, Government  
Oriental Manuscript Library &  
Research Centre, Chennai
- सिद्धान्तलक्षणक्रोडपत्र**  
**Siddhāntalakṣaṇakroḍapatra**  
13 Folios, Paper, Sanskrit, Telugu,  
Incomplete, MFL, IGNC, New  
Delhi, Government Oriental  
Manuscript Library & Research  
Centre, Chennai

- 31069 **BIR620** **BI5281** **SB28617**  
Acc. No. 422/Viśrāma(i) P.S. 3147/Ā 57
- सिद्धान्तलेश**  
**Siddhāntaleśa**  
**Appaya Dīkṣita**  
76 Folios; L 11, W 45, Folio 1-7 are missing, 9 7/8 x 4 3/8, Paper, Sanskrit, Devanāgarī, Complete, तद्ययुस्तदाब्रह्म सर्वकर्मा सर्वकामः सर्वगधः सर्वरस इत्यादिश्रुत्युक्तं सर्वोपादानत्वप्रयुक्तं सर्वात्मकत्वं जीवव्यावृत्तमीश्वरलिङ्गमत्युपवर्णितम् etc., संशोधने सहृदयाः सदया भवन्तु सत्संप्रदायपरिशीनलनिर्विशंकाः॥, समाप्तोयं ग्रंथः॥ संवत् 1681 वर्षे आषाढशुदि पंचम्यां बुधदिने लिखितमिदं पुस्तकं। सकलद्विज्जनचक्रचूडामणिभट्ट श्री श्री श्री कृष्ण तस्येदं पुस्तकं श्रीविष्णोः प्रसादाच्चिरतिष्ठतु॥, Samvat 1681, MFL, IGNC, New Delhi, Bhandarkar Oriental Research Institute, Pune
- 31072 **SBR1721** **SB28617**  
P.S. 3147/Ā 57
- सिद्धान्तलेशसङ्ग्रहसटीक**  
**Siddhāntaleśasaṅgraha ṣaṭīka**  
**Appaya Dīkṣita**  
28 Folios; L 11, W 44, 12.7 x 6.6, Paper, Sanskrit, Devanāgarī, Complete, MFL, IGNC, New Delhi, Saraswati Bhawan Library, Varanasi
- 31073 **BIR1449** **BI13466**  
Acc. No. 357/A 1882-83
- सिद्धान्तसारदीपिका**  
**Siddhāntasāradīpikā**  
**Sakalakīrti Bhaṭṭācārya**  
111 Folios, 11 3/4 x 4 1/4, Paper, Sanskrit, Devanāgarī, Complete, MFL, IGNC, New Delhi, Bhandarkar Oriental Research Institute, Pune
- 31070 **GCR426** **GL8273** **GL30346**  
S.R. 2129/R 4406 (c) S.R. 8590/R. 19359
- सिद्धान्तलेशसङ्ग्रह**  
**Siddhāntaleśasaṅgraha**  
**Appaya Dīkṣita**  
7 Folios, Palm Leaf, Sanskrit, Grantha, Incomplete, MFL, IGNC, New Delhi, Government Oriental Manuscript Library & Research Centre, Chennai
- 31074 **GCR2228, 2229** **GL30346**  
S.R. 8590/R. 19359
- सिद्धान्तसारावली**  
**Siddhāntasāraṅvalī**  
166 Folios, Palm Leaf, Sanskrit, Grantha, Incomplete, MFL, IGNC, New Delhi, Government Oriental Manuscript Library & Research Centre, Chennai
- 31071 **OIRA4** **OI20115** **GL30576**  
22/Ms. No. A 36 S.R. 8693/R. 19664
- सिद्धान्तलेशसङ्ग्रह**  
**Siddhāntaleśasaṅgraha**  
**Appaya Dīkṣita**  
45 Folios, Paper, Sanskrit, Telugu, Complete, MFL, IGNC, New Delhi, Oriental Research Institute, Mysore
- 31075 **GCR2240, 2241** **GL30576**  
S.R. 8693/R. 19664
- सिद्धान्तसारावली**  
**Siddhāntasāraṅvalī**  
165 Folios, Palm Leaf, Sanskrit, Grantha, Incomplete, MFL, IGNC, New Delhi, Government Oriental Manuscript Library & Research Centre, Chennai

- 31076 **GCR1663** **GL23155**  
S.R. 4567/R. 9784  
**सिद्धान्तसारावलीसव्याख्या**  
**Siddhāntasārāvalīsavvyākya**  
178 Folios, Palm Leaf, Sanskrit,  
Grantha, Incomplete, MFL, IGNC, A,  
New Delhi, Government Oriental  
Manuscript Library & Research  
Centre, Chennai
- 31077 **SBR3248** **SB52149**  
N-10\*66/24  
**सिद्धचर्यापद्धति**  
**Siddhacaryāpaddhati**  
4 Folios, Paper, Sanskrit, Devanāgarī,  
Complete, MFL, IGNC, A, New Delhi,  
Saraswati Bhawan Library, Varanasi
- 31078 **BIR1299** **BI12597**  
Acc. No. 45/1874-75  
**सिद्धपञ्चाशिकसूत्र**  
**Siddhapañcāśikasūtra**  
10 Folios, 10 x 4 1/2, Paper, Sanskrit,  
Devanāgarī, Complete, MFL,  
IGNC, A, New Delhi, Bhandarkar  
Oriental Research Institute, Pune
- 31079 **BIR1191** **BI12025**  
Acc. No. 323/1871-72  
**सिद्धपञ्चाशिका**  
**Siddhapañcāśikā**  
**Vidyāsāgara Sūri**  
15 Folios, 10 x 4 1/2, Paper, Prakrit,  
Devanāgarī, Complete, MFL,  
IGNC, A, New Delhi, Bhandarkar  
Oriental Research Institute, Pune
- 31080 **BIR1374** **BI13036**  
Acc. No. 410/1880-81  
**सिद्धपञ्चाशिकासूत्रावचूरी**  
**Siddhapañcāśikāsūtrāvacūri**  
11 Folios, 10 1/4 x 4 1/2, Paper,  
Prakrit, Sanskrit, Devanāgarī,  
Complete, MFL, IGNC, A, New Delhi,  
Oriental Research Institute & Manuscripts  
Library, Thiruvananthapuram,  
Kerala
- Complete, MFL, IGNC, A, New Delhi,  
Bhandarkar Oriental Research  
Institute, Pune
- 31081 **LIR82** **LI1430**  
Acc. No. 3743E/8342  
**सिद्धपञ्चाशिकास्तवक**  
**Siddhapañcāśikāstavaka**  
**Devendra Sūri**  
17 Folios, Paper, Sanskrit,  
Devanāgarī, Complete, Śaṅvat 1921,  
MFL, IGNC, A, New Delhi, L. D.  
Institute of Indology, Ahmedabad
- 31082 **GCR218** **GL4814**  
S.R. 1448/R 2831 (f)  
**सिद्धविद्यायोग**  
**Siddhavidyāyoga**  
8 Folios, Palm Leaf, Sanskrit,  
Grantha, Complete, MFL, IGNC, A,  
New Delhi, Government Oriental  
Manuscript Library & Research  
Centre, Chennai
- 31083 **GCR985** **GL15718**  
S.D. 3507/R. (d). 7879  
**सिद्धविद्यायोग**  
**Siddhavidyāyoga**  
6 Folios, Paper, Sanskrit, Devanāgarī,  
Complete, MFL, IGNC, A, New Delhi,  
Government Oriental Manuscript  
Library & Research Centre, Chennai
- 31084 **OLR768** **OL4707**  
Ms. No. 7858  
**सिद्धसङ्केत**  
**Siddhasaṅketa**  
**Mṛtyuñjaya**  
139 Folios, Paper, Marathi,  
Devanāgarī, Complete, MFL,  
IGNC, A, New Delhi, Oriental  
Research Institute & Manuscripts  
Library, Thiruvananthapuram,  
Kerala

- 31085 **SBR1841** **SB29901**  
**सिद्धसिद्धान्तपद्धति**  
**Siddhasiddhāntapaddhati**  
**Nityanātha**  
 Folios 2-3, 10-13; W 26, 9.2 x 4.4,  
 Paper, Sanskrit, Devanāgarī,  
 Incomplete, MFL, IGNCA, New  
 Delhi, Saraswati Bhawan Library,  
 Varanasi
- 31086 **SBR1847** **SB30007**  
**सिद्धसिद्धान्तपद्धति**  
**Siddhasiddhāntapaddhati**  
**Nityanātha**  
 22 Folios; L 10, W 31, 10 x 4.3, Paper,  
 Sanskrit, Devanāgarī, Incomplete,  
 MFL, IGNCA, New Delhi, Saraswati  
 Bhawan Library, Varanasi
- 31087 **SIR244** **SI2991**  
 Ac. No. 6906  
**सिद्धसिद्धान्तपद्धति**  
**Siddhasiddhāntapaddhati**  
**Gorakṣanātha**  
 37 Folios; L 7, W 31, 27.5 x 12.5,  
 Paper, Sanskrit, Devanāgarī,  
 Complete, MFL, IGNCA, New Delhi,  
 Scindia Oriental Institute, Vikram  
 University, Ujjain
- 31088 **GCR2990** **GL41287**  
 S.R. 5620/R. 18624  
**सिद्धसिद्धान्तपद्धति**  
**Siddhasiddhāntapaddhati**  
 5 Folios, Paper, Sanskrit, Devanāgarī,  
 Complete, Good, It contains 100  
 śloka, MFL, IGNCA, New Delhi,  
 Government Oriental Manuscript  
 Library & Research Centre, Chennai
- 31089 **TLR481** **TL5421**  
 B. 9895-C/6719  
**सिद्धसिद्धान्तपद्धति**
- Siddhasiddhāntapaddhati**  
**Gorakṣanātha**  
 73 Folios, Palm Leaf, Sanskrit,  
 Grantha, Complete, इति गोरक्षनाथ कृतौ  
 सिद्धसिद्धान्त पद्धतौ अवधूत योगि लक्षणं नाम  
 षष्ठोपदेशः॥, 6Updesas, MFL, IGNCA,  
 New Delhi, Maharaja Sarfoji  
 Saraswati Mahal Library, Thanjavur
- 31090 **OLR89** **OL798**  
 Acc. No. 19862/Ms. No. 8318C  
**सिद्धसिद्धान्तपद्धति**  
**Siddhasiddhāntapaddhati**  
**Gorakṣanātha**  
 10 Folios, Palm Leaf, Sanskrit,  
 Malayālam, Incomplete, MFL,  
 IGNCA, New Delhi, Oriental  
 Research Institute & Manuscripts  
 Library, Thiruvananthapuram,  
 Kerala
- 31091 **OLR456** **OL3439**  
 Acc. No. 19863C/Ms. No. 8934C  
**सिद्धसिद्धान्तपद्धति**  
**Siddhasiddhāntapaddhati**  
**Gorakṣanātha**  
 11 Folios, Palm Leaf, Sanskrit,  
 Malayālam, Complete, MFL,  
 IGNCA, New Delhi, Oriental  
 Research Institute & Manuscripts  
 Library, Thiruvananthapuram,  
 Kerala
- 31092 **OIRA129** **OI20857**  
 767/Ms. No. B 271  
**सिद्धसिद्धान्तपद्धति**  
**Siddhasiddhāntapaddhati**  
**Gorakṣanātha**  
 Folios 1-48, 51-62 245-249, 2195-244,  
 250-225, 226-320, 321-345, Few pages  
 are missing, Paper, Sanskrit,  
 Malayālam, Complete, MFL,  
 IGNCA, New Delhi, Oriental  
 Research Institute, Mysore

- 31093 **OIRA136** **OI20900**  
810/Ms. No. B 330  
**सिद्धसिद्धान्तपद्धति**  
**Siddhasiddhāntapaddhati**  
**Gorakṣanātha**  
68 Folios, Paper, Sanskrit,  
Malayālam, Incomplete, MFL,  
IGNCA, New Delhi, Oriental  
Research Institute, Mysore
- 31094 **OIRA314** **OI22220**  
2143/Ms. No. C 444  
**सिद्धसिद्धान्तपद्धति**  
**Siddhasiddhāntapaddhati**  
**Ghorakṣanātha**  
28 Folios, Paper, Sanskrit, Kannaḍa,  
Complete, MFL, IGNCA, New Delhi,  
Oriental Research Institute, Mysore
- 31095 **SBR1847** **SB30005**  
P. 1937  
**सिद्धसिद्धान्तसङ्ग्रह**  
**Siddhasiddhāntasaṅgraha**  
29 Folios; L 12, W 40, 9.4 x 4.5, Paper,  
Sanskrit, Devanāgarī, Complete,  
MFL, IGNCA, New Delhi, Saraswati  
Bhawan Library, Varanasi
- 31096 **GCR1142** **GL17877**  
S.R. 1776/R. 3869 (d)  
**सिद्धान्तकल्पवल्ली**  
**Siddhāntakalpavallī**  
**Sadāśivendra**  
17 Folios, Palm Leaf, Sanskrit,  
Grantha, Incomplete, MFL, IGNCA,  
New Delhi, Government Oriental  
Manuscript Library & Research  
Centre, Chennai
- 31097 **GCR1756** **GL24811**  
S.R. 5345/R. 11514  
**सिद्धान्तकल्पवल्ली**  
**Siddhāntakalpavallī**
- 5 Folios, Palm Leaf, Sanskrit,  
Grantha, Complete, MFL, IGNCA,  
New Delhi, Government Oriental  
Manuscript Library & Research  
Centre, Chennai
- 31098 **GCR1798** **GL25159**  
S.R. 5613/R. 11885  
**सिद्धान्तकल्पवल्ली**  
**Siddhāntakalpavallī**  
10 Folios, Palm Leaf, Sanskrit,  
Grantha, Complete, MFL, IGNCA,  
New Delhi, Government Oriental  
Manuscript Library & Research  
Centre, Chennai
- 31099 **GCR1846** **GL25527**  
S.R. 5901/R. 12288  
**सिद्धान्तकल्पवल्ली**  
**Siddhāntakalpavallī**  
56 Folios, Palm Leaf, Sanskrit,  
Grantha, Complete, MFL, IGNCA,  
New Delhi, Government Oriental  
Manuscript Library & Research  
Centre, Chennai
- 31100 **GCR2104** **GL28378**  
S.R. 7764/R. 16148  
**सिद्धान्तकल्पवल्ली**  
**Siddhāntakalpavallī**  
12 Folios, Palm Leaf, Sanskrit,  
Grantha, Complete, Folio 12b is  
blank, MFL, IGNCA, New Delhi,  
Government Oriental Manuscript  
Library & Research Centre, Chennai
- 31101 **GCRA211** **GL43731**  
2608/SR 4828/R. 17314  
**सिद्धान्तकल्पवल्ली**  
**Siddhāntakalpavallī**  
**Sadāśivendra**  
19 Folios, Paper, Sanskrit,  
Devanāgarī, Complete, MFL,  
IGNCA, New Delhi, Government  
Oriental Manuscript Library &  
Research Centre, Chennai

- 31102 OIR285 OI2445  
Ms. No. P. 1830  
सिद्धान्तकल्पवल्ली  
Siddhāntakalpavallī  
Sadāśivendra  
50 Folios, Palm Leaf, Sanskrit,  
Grantha, Complete, MFL, IGNCA,  
New Delhi, Oriental Research  
Institute, Mysore
- 31103 OIR149 OI1602  
Ms. No. P 989/3  
सिद्धान्तकल्पवल्ली  
Siddhāntakalpavallī  
Venkaṭeśvara  
Folios 2-17, Palm Leaf, Sanskrit,  
Nandināgarī, Incomplete, MFL,  
IGNCA, New Delhi, Oriental  
Research Institute, Mysore
- 31104 GCR2104 GL28379  
S.R. 7764/R. 16149  
सिद्धान्तकल्पवल्लीव्याख्या  
Siddhāntakalpavallīvyākhyā  
64 Folios, Palm Leaf, Sanskrit,  
Grantha, Complete, Folio 59b, 60 are  
blank, MFL, IGNCA, New Delhi,  
Government Oriental Manuscript  
Library & Research Centre, Chennai
- 31105 GCR1486 GL21289  
S.R. 2613/R. 5176  
सिद्धान्तकल्पवल्लीव्याख्याकेसरावली  
Siddhāntakalpavallīvyākhyākesarāvalī  
28 Folios, Paper, Sanskrit, Grantha,  
Complete, MFL, IGNCA, New Delhi,  
Government Oriental Manuscript  
Library & Research Centre, Chennai
- 31106 GCR1674 GL23352  
S.R. 4700/R. 10030  
सिद्धान्तकल्पवल्लीव्याख्याकेसरावली  
Siddhāntakalpavallīvyākhyākesarāvalī
- 46 Folios, Palm Leaf, Sanskrit,  
Grantha, Complete,  
Siddhāntakalpavallī, MFL, IGNCA,  
New Delhi, Government Oriental  
Manuscript Library & Research  
Centre, Chennai
- 31107 GCR1167 GL18166  
S.R. 2127/R. 4404 (a)  
सिद्धान्तकल्पवल्लीसव्याख्या  
Siddhāntakalpavallisavyākhyā  
Sadāśivendra Sarasvatī  
47 Folios, Palm Leaf, Sanskrit,  
Grantha, Complete, Folio 47b is  
blank, MFL, IGNCA, New Delhi,  
Government Oriental Manuscript  
Library & Research Centre, Chennai
- 31108 SBR1574 SB27127  
P. 2628/138  
सिद्धान्तचन्द्रिका  
Siddhāntacandrikā  
1 Folio; L 9, W 45, 10.1 x 4.8, Paper,  
Sanskrit, Devanāgarī, Complete,  
MFL, IGNCA, New Delhi, Saraswati  
Bhawan Library, Varanasi
- 31109 SBR1614 SB27542  
A. 963 (Kha)  
सिद्धान्तचन्द्रिका  
Siddhāntacandrikā  
Rāmānanda Sarasvatī  
4 Folios; L 9, W 25, 9.7 x 4.2, Paper,  
Sanskrit, Devanāgarī, Complete,  
MFL, IGNCA, New Delhi, Saraswati  
Bhawan Library, Varanasi
- 31110 SBRA1405 SB92673  
P.S. 69031 (ka)  
सिद्धान्तचन्द्रिका  
Siddhāntacandrikā  
Folios 2, 5-8, Paper, Sanskrit,  
Baṅgalā, Incomplete, MFL, IGNCA,  
New Delhi, Saraswati Bhawan  
Library, Varanasi



- 31111 **SIR273** **SI3318** 79 Folios, Paper, Sanskrit, Devanāgarī, Complete, MFL, IGNSA, New Delhi, Uttarakhand Sanskrit Academy, Haridwar  
Ac. No. 5648/1091  
**सिद्धान्तचन्द्रिका**  
**Siddhāntacandrikā**  
**Yati**  
43 Folios; L 10, W 36, 31 x 12.5, Paper, Sanskrit, Devanāgarī, Complete, MFL, IGNSA, New Delhi, Scindia Oriental Institute, Vikram University, Ujjain
- 31112 **RCR73** **RC535** 24 Folios, Paper, Sanskrit, Devanāgarī, Complete, MFL, IGNSA, New Delhi, Vaidika Samshodhana Mandala, Pune  
Acc. No. 421(c)/GR. No. 517  
**सिद्धान्तचन्द्रिका**  
**Siddhāntacandrikā**  
**Gaṅgādhara**  
40 Folios, 21 x 5, Palm Leaf, Sanskrit, Malayālam, Complete, MFL, IGNSA, New Delhi, Sri Rama Varma Govt. Sanskrit college, Tripunithura
- 31113 **RCR74** **RC554** 4 Folios, Paper, Sanskrit, Devanāgarī, Complete, MFL, IGNSA, New Delhi, Vaidika Samshodhana Mandala, Pune  
Acc. No. 429(e)/GR. No. 534  
**सिद्धान्तचन्द्रिका**  
**Siddhāntacandrikā**  
**Gaṅgādhara Sūri**  
49 Folios, 21 x 4, Palm Leaf, Sanskrit, Malayālam, Complete, MFL, IGNSA, New Delhi, Sri Rama Varma Govt. Sanskrit college, Tripunithura
- 31114 **RCR79** **RC591** 5 Folios, Paper, Sanskrit, Devanāgarī, Complete, इति श्री रामभद्र शिष्य रामानन्द सरस्वति विरचिता सिद्धान्तचन्द्रिका सम्पूर्णा।।, -1 51Slokas, MFL, IGNSA, New Delhi, Maharaja Sarfoji Saraswati Mahal Library, Thanjavur  
Acc. No. 462/GR. No. 527  
**सिद्धान्तचन्द्रिका**  
**Siddhāntacandrikā**  
**Gaṅgādhara Sūri**  
38 Folios, 24 x 4, Palm Leaf, Sanskrit, Malayālam, Complete, MFL, IGNSA, New Delhi, Sri Rama Varma Govt. Sanskrit college, Tripunithura
- 31115 **UAR7** **UA36** 21 Folios, Palm Leaf, Sanskrit, Telugu, Complete, MFL, IGNSA, New Delhi, Oriental Research Institute, Mysore  
Ms. No. 01.028  
**सिद्धान्तचन्द्रिका**  
**Siddhāntacandrikā**
- 31116 **VMR670** **VM7060** 24 Folios, Paper, Sanskrit, Devanāgarī, Complete, MFL, IGNSA, New Delhi, Vaidika Samshodhana Mandala, Pune  
Ac. No. 2926/R(I) 251  
**सिद्धान्तचन्द्रिका**  
**Siddhāntacandrikā**  
**Rāmānanda Sarasvatī**
- 31117 **VMR670** **VM7061** 4 Folios, Paper, Sanskrit, Devanāgarī, Complete, MFL, IGNSA, New Delhi, Vaidika Samshodhana Mandala, Pune  
Ac. No. 177/R(I) 252  
**सिद्धान्तचन्द्रिका**  
**Siddhāntacandrikā**
- 31118 **TLR496** **TL5598** 5 Folios, Paper, Sanskrit, Devanāgarī, Complete, इति श्री रामभद्र शिष्य रामानन्द सरस्वति विरचिता सिद्धान्तचन्द्रिका सम्पूर्णा।।, -1 51Slokas, MFL, IGNSA, New Delhi, Maharaja Sarfoji Saraswati Mahal Library, Thanjavur  
J.L. 983/7694  
**सिद्धान्तचन्द्रिका**  
**Siddhāntacandrikā**  
**Rāmānanda**
- 31119 **OIR89** **OI983** 21 Folios, Palm Leaf, Sanskrit, Telugu, Complete, MFL, IGNSA, New Delhi, Oriental Research Institute, Mysore  
Ms. No. P 580/2  
**सिद्धान्तचन्द्रिका**  
**Siddhāntacandrikā**  
**Gaṅgādharasudhī**

- 31120 OIR480 OI3510  
Ms. No. P. 2903  
सिद्धान्तचन्द्रिका  
Siddhāntacandrikā  
Vedāntācārya  
67 Folios, Palm Leaf, Sanskrit,  
Grantha, Complete, MFL, IGNCA,  
New Delhi, Oriental Research  
Institute, Mysore
- 31121 OIRA142, 143 OI20942  
852/Ms. No. B 381  
सिद्धान्तचन्द्रिका  
Siddhāntacandrikā  
Vidānāthacārya  
190 Folios, Paper, Sanskrit, Telugu,  
Complete, MFL, IGNCA, New Delhi,  
Oriental Research Institute, Mysore
- 31122 OIRA856 OI27475  
7439/Ms. No. C. 4835  
सिद्धान्तचन्द्रिका  
Siddhāntacandrikā  
119 Folios, Paper, Sanskrit,  
Devanāgarī, Complete, MFL,  
IGNCA, New Delhi, Oriental  
Research Institute, Mysore
- 31123 RSR579 RS4156  
Acc. No. 4294  
सिद्धान्तचन्द्रिकागुढार्थ  
Siddhāntacandrikāguḍhārtha  
Rāmākṣṇa Bhaṭṭa  
17 Folios, Paper, Sanskrit,  
Devanāgarī, Complete, MFL,  
IGNCA, New Delhi, Shri Ranbir  
Sanskrit Research Institute, Jammu
- 31124 OIR667 OI4655  
Ms. No. P. 3886  
सिद्धान्तचन्द्रिकाप्रसाद
- Siddhāntacandrikāprasāda  
Gaṅgādharma  
110 Folios, Palm Leaf, Sanskrit,  
Grantha, Complete, MFL, IGNCA,  
New Delhi, Oriental Research  
Institute, Mysore
- 31125 RCR356 RC2777  
Acc. No. 224-B  
सिद्धान्तचन्द्रिकाव्याख्या  
Siddhāntacandrikāvyaḅhyā  
Gaṅgādharasudhī  
180 Folios, Cardboard Paper,  
Sanskrit, Malayālam, Complete,  
MFL, IGNCA, New Delhi, Sri Rama  
Varma Govt. Sanskrit college,  
Tripunithura
- 31126 GCR1436 GL20896  
S.R. 1814/R. 3315  
सिद्धान्तचन्द्रिकाव्याख्या  
Siddhāntacandrikāvyaḅhyā  
Gaṅgādharavājapeya Dīkṣita  
170 Folios, Paper, Sanskrit, Grantha,  
Incomplete, MFL, IGNCA, New  
Delhi, Government Oriental  
Manuscript Library & Research  
Centre, Chennai
- 31127 GCR1562 GL22151  
S.R. 2854/R. 5478  
सिद्धान्तचन्द्रिकाव्याख्या  
Siddhāntacandrikāvyaḅhyā  
Gaṅgādharasudhī  
40 Folios, Paper, Sanskrit,  
Devanāgarī, Incomplete, MFL,  
IGNCA, New Delhi, Government  
Oriental Manuscript Library &  
Research Centre, Chennai

- 31128 TLR495 TL5593  
B. 6499/7695  
सिद्धान्तचन्द्रिकाव्याख्योद्धार  
Siddhāntacandrikāvyaḥyoddhāra  
Gaṅgādhara Sarasvatī  
25 Folios, Paper, Sanskrit,  
Devanāgarī, Complete, इति श्री रामचन्द्र  
सरस्वती शिष्य गङ्गाधर सरस्वती विरचितः सिद्धान्त  
चन्द्रिकोद्धारः सम्पूर्णः॥, MFL, IGNC, A,  
New Delhi, Maharaja Sarfoji  
Saraswati Mahal Library, Thanjavur
- 31129 SBRA1406 SB92725  
P.S. 55274  
सिद्धान्तचन्द्रिकासटीक  
Siddhāntacandrikāsaṭīka  
Śrīrāma  
51 Folios, Paper, Sanskrit,  
Devanāgarī, Complete, MFL,  
IGNCA, New Delhi, Saraswati  
Bhawan Library, Varanasi
- 31130 SBR1943 SB31658  
सिद्धान्तचन्द्रोदय  
Siddhāntacandrodaya  
Annām Bhaṭṭa  
18 Folios; L 12, W 54, 13.9 x 5.3,  
Paper, Sanskrit, Devanāgarī,  
Incomplete, MFL, IGNC, A, New  
Delhi, Saraswati Bhawan Library,  
Varanasi
- 31131 SBR1962 SB32167  
Ny. 728  
सिद्धान्तचन्द्रोदय  
Siddhāntacandrodaya  
Kṛṣṇadhūrjati  
Folios 43, 45-54, 56-76...; L 9, W 35,  
10.7" x 4.7", Paper, Sanskrit,  
Devanāgarī, Incomplete, MFL,  
IGNCA, New Delhi, Saraswati  
Bhawan Library, Varanasi
- 31132 RSR173 RS1533  
सिद्धान्तचन्द्रोदय  
Siddhāntacandrodaya
- 53 Folios, Paper, Sanskrit,  
Devanāgarī, Complete, MFL,  
IGNCA, New Delhi, Shri Ranbir  
Sanskrit Research Institute, Jammu
- 31133 RSR558, 559 RS3967  
Acc. No. 4021  
सिद्धान्तचन्द्रोदय  
Siddhāntacandrodaya  
234 Folios, Paper, Sanskrit,  
Devanāgarī, Complete, MFL,  
IGNCA, New Delhi, Shri Ranbir  
Sanskrit Research Institute, Jammu
- 31134 UAR20 UA157  
Ms. No. 01.149  
सिद्धान्तचन्द्रोदय  
Siddhāntacandrodaya  
57 Folios, Paper, Sanskrit,  
Devanāgarī, Incomplete, MFL,  
IGNCA, New Delhi, Uttarakhand  
Sanskrit Academy, Haridwar
- 31135 BIR1693 BI14788  
Acc. No. 208/1884-86  
सिद्धान्तचन्द्रोदय  
Siddhāntacandrodaya  
Śrīkṛṣṇa  
60 Folios, 12 1/2 x 5 3/4, Paper,  
Sanskrit, Devanāgarī, Complete,  
Samvat 1846, MFL, IGNC, A, New  
Delhi, Bhandarkar Oriental Research  
Institute, Pune
- 31136 BIR1693 BI14789  
Acc. No. 209/1884-86  
सिद्धान्तचन्द्रोदय  
Siddhāntacandrodaya  
Śrīkṛṣṇa  
123 Folios, 11 1/2 x 4 3/4, Paper,  
Sanskrit, Devanāgarī, Complete,  
MFL, IGNC, A, New Delhi,  
Bhandarkar Oriental Research  
Institute, Pune

- 31137 UAR18 UA139  
Ms. No. 01.130  
सिद्धान्तचन्द्रोदयतर्कसङ्ग्रहव्याख्या  
Sidhantacandrodayatarkasaṅgravyākhyā  
Śrīkr̥ṣṇa  
1 Folio, Paper, Sanskrit, Devanāgarī,  
Incomplete, MFL, IGNCA, New  
Delhi, Uttarakhand Sanskrit  
Academy, Haridwar
- 31138 SBRA1630 SB97069  
सिद्धान्तचिन्तामणि  
Siddhāntacintāmaṇi  
6 Folios; L 7, W 79, 17.3 x 2.6, Paper,  
Sanskrit, Baṅgalā, Complete, MFL,  
IGNCA, New Delhi, Saraswati  
Bhawan Library, Varanasi
- 31139 RSR686 RS5113  
Acc. No. 5310  
सिद्धान्तचिन्तामणि  
Siddhāntacintāmaṇi  
18 Folios, Paper, Telugu, Telugu,  
Complete, MFL, IGNCA, New Delhi,  
Shri Ranbir Sanskrit Research  
Institute, Jammu
- 31140 GCR156 GL2196  
S.R. 1357/2543 (c)  
सिद्धान्तचिन्तामणि  
Siddhāntacintāmaṇi  
Śrīnivāsācārya  
47 Folios, Palm Leaf, Sanskrit,  
Tamila, Complete, MFL, IGNCA,  
New Delhi, Government Oriental  
Manuscript Library & Research  
Centre, Chennai
- 31141 GCR1112 GL17448  
S.R. 1340/R. 2120  
सिद्धान्तचिन्तामणि  
Siddhāntacintāmaṇi  
Śrīnivāsācārya  
29 Folios, Palm Leaf, Sanskrit,  
Telugu, Incomplete, Folio 24a, 29b  
are blank, MFL, IGNCA, New Delhi,  
Government Oriental Manuscript  
Library & Research Centre, Chennai
- 31142 GCR1135 GL17813  
S.R. 1688/R. 3546 (a)  
सिद्धान्तचिन्तामणि  
Siddhāntacintāmaṇi  
Śrīnivāsārya  
40 Folios, Palm Leaf, Sanskrit,  
Grantha, Complete, MFL, IGNCA,  
New Delhi, Government Oriental  
Manuscript Library & Research  
Centre, Chennai
- 31143 GCR1237 GL18958  
S.R. 2643/R. 5051  
सिद्धान्तचिन्तामणि  
Siddhāntacintāmaṇi  
Śrīnivāsācārya  
53 Folios, Palm Leaf, Sanskrit,  
Telugu, Complete, MFL, IGNCA,  
New Delhi, Government Oriental  
Manuscript Library & Research  
Centre, Chennai
- 31144 GCR1276 GL19502  
S.R. 3159/R. 6524  
सिद्धान्तचिन्तामणि  
Siddhāntacintāmaṇi  
Śrīnivāsācārya  
29 Folios, Palm Leaf, Sanskrit,  
Telugu, Incomplete, Folio 24a, 29b  
are blank, MFL, IGNCA, New Delhi,  
Government Oriental Manuscript  
Library & Research Centre, Chennai

- 31145 GCR1361 GL20151  
S.R. 916/R. 2235  
सिद्धान्तचिन्तामणि  
Siddhāntacintāmaṇi  
Śrīnivāsācārya  
64 Folios, Paper, Sanskrit, Grantha,  
Complete, MFL, IGNCA, New Delhi,  
Government Oriental Manuscript  
Library & Research Centre, Chennai
- 31146 GCR1736 GL24535  
S.R. 5204/R. 11250, 11251  
सिद्धान्तचिन्तामणि  
Siddhāntacintāmaṇi  
Śrīnivāsa  
83 Folios, Palm Leaf, Sanskrit,  
Grantha, Tamila, Complete, Other  
work is Jivānutvasamarthanam.-  
Brittle, MFL, IGNCA, New Delhi,  
Government Oriental Manuscript  
Library & Research Centre, Chennai
- 31147 GCR2047 GL27776  
S.R. 7443/R. 15104 to 15105  
सिद्धान्तचिन्तामणि  
Siddhāntacintāmaṇi  
55 Folios, Palm Leaf, Sanskrit,  
Grantha, Complete, Folio 40a  
contains Brahmalaṣaṇavicāra, MFL,  
IGNCA, New Delhi, Government  
Oriental Manuscript Library &  
Research Centre, Chennai
- 31148 GCR2777 GL38656  
S.R. 2643/R. 5051  
सिद्धान्तचिन्तामणि  
Siddhāntacintāmaṇi  
Śrīnivāsācārya  
Folios 1a-53b; L 4-6, W 95, Palm Leaf,  
Sanskrit, Telugu, Complete, श्री  
हयग्रीवाय नमः॥, ध्येयं सतां सर्वपदाभिधेयं मेयं  
श्रुतीनामणिभगश्चेयम् सन्त्यक्तहेयं चितचिस्वकायं  
ब्रह्मद्वितीयं प्रणाम्यमेयम्॥, MFL, IGNCA,
- New Delhi, Government Oriental  
Manuscript Library & Research  
Centre, Chennai
- 31149 OIR1 OI7  
Ms. No. P 5  
सिद्धान्तचिन्तामणि  
Siddhāntacintāmaṇi  
Śrīnivāsācārya  
51 Folios, Folio 27, 41 missing, Palm  
Leaf, Sanskrit, Grantha, Complete,  
MFL, IGNCA, New Delhi, Oriental  
Research Institute, Mysore
- 31150 OIR52 OI716  
Ms. No. P 353  
सिद्धान्तचिन्तामणि  
Siddhāntacintāmaṇi  
Śrīnivāsācārya  
40 Folios, Palm Leaf, Sanskrit,  
Grantha, Incomplete, MFL, IGNCA,  
New Delhi, Oriental Research  
Institute, Mysore
- 31151 OIR97 OI1092  
Ms. No. P 650  
सिद्धान्तचिन्तामणि  
Siddhāntacintāmaṇi  
Śrīnivāsācārya  
36 Folios, Palm Leaf, Sanskrit,  
Grantha, Complete, MFL, IGNCA,  
New Delhi, Oriental Research  
Institute, Mysore
- 31152 OIR162 OI1715  
Ms. No. P. 1075/1  
सिद्धान्तचिन्तामणि  
Siddhāntacintāmaṇi  
Śrīśailaśrīnivāsa  
20 Folios, Palm Leaf, Sanskrit,  
Telugu, INcomplete, MFL, IGNCA,  
New Delhi, Oriental Research  
Institute, Mysore

- 31153 OIR284 OI2430  
Ms. No. P. 1815  
सिद्धान्तचिन्तामणि  
Siddhāntacintāmaṇi  
Śrīnivāsācārya  
41 Folios, Palm Leaf, Sanskrit,  
Telugu, Complete, MFL, IGNCA,  
New Delhi, Oriental Research  
Institute, Mysore
- 31154 OIR635 OI4453  
Ms. No. P. 3944  
सिद्धान्तचिन्तामणि  
Siddhāntacintāmaṇi  
Śrīnivāsa  
158 Folios, Palm Leaf, Sanskrit,  
Grantha, Complete, MFL, IGNCA,  
New Delhi, Oriental Research  
Institute, Mysore
- 31155 OIR669 OI4663  
Ms. No. P. 3690  
सिद्धान्तचिन्तामणि  
Siddhāntacintāmaṇi  
Śrīnivāsa  
37 Folios, Palm Leaf, Sanskrit,  
Telugu, Complete, MFL, IGNCA,  
New Delhi, Oriental Research  
Institute, Mysore
- 31156 OIR1074 OI18184  
Ms. No. P. 6951  
सिद्धान्तचिन्तामणि  
Siddhāntacintāmaṇi  
53 Folios, 50 x 6, Palm Leaf, Sanskrit,  
Grantha, Complete, MFL, IGNCA,  
New Delhi, Oriental Research  
Institute, Mysore
- 31157 OIRA782 OI26459  
6422/Ms. No. C 4481  
सिद्धान्तचिन्तामणि  
Siddhāntacintāmaṇi
- Śrīnivāsa  
63 Folios, Paper, Sanskrit, Telugu,  
Complete, MFL, IGNCA, New Delhi,  
Oriental Research Institute, Mysore
- 31158 SBRA1648 SB97553  
P.S. 102709  
सिद्धान्तजाल  
Siddhāntajāla  
121 Folios; L 10, W 50, 9.5 x 4.3,  
Paper, Sanskrit, Devanāgarī,  
Complete, MFL, IGNCA, New Delhi,  
Saraswati Bhawan Library, Varanasi
- 31159 GCRA83 GL42385  
871  
सिद्धान्तटीकाबिन्दु  
Siddhāntaṭīkābindu  
Brahmānanda  
Folios 43-256, Paper, Sanskrit,  
Telugu, Complete, MFL, IGNCA,  
New Delhi, Government Oriental  
Manuscript Library & Research  
Centre, Chennai
- 31160 SBR1644 SB27822  
P.S. 24483/N. 1/846  
सिद्धान्ततत्त्व  
Siddhāntatattva  
Anantadeva  
3 Folios; L 16, 9.7 x 4.1, Paper,  
Sanskrit, Devanāgarī, Incomplete,  
MFL, IGNCA, New Delhi, Saraswati  
Bhawan Library, Varanasi
- 31161 SBR1690 SB28296  
P.S. 3442/P. 27  
सिद्धान्ततत्त्व  
Siddhāntatattva  
Anantadeva  
1 Folio; L 10, W 34, 9.2 x 4.3, Paper,  
Sanskrit, Devanāgarī, Complete,  
MFL, IGNCA, New Delhi, Saraswati  
Bhawan Library, Varanasi

- 31162 **SBR1959** **SB32085**  
P.S. 2672/Ny. 924  
**सिद्धान्ततत्त्व**  
**Siddhāntatattva**  
Folios 31-36; L 9, W 45, 9.3" x 4.3",  
Paper, Sanskrit, Devanāgarī,  
Incomplete, MFL, IGNCA, New  
Delhi, Saraswati Bhawan Library,  
Varanasi
- 31163 **SBR2047** **SB33352**  
P.S. 8456/D-2510/Nyā-215  
**सिद्धान्ततत्त्व**  
**Siddhāntatattva**  
Folios 1-21, 24-27; L 9, W 35, 9.5 x 3.9,  
Paper, Sanskrit, Devanāgarī,  
Incomplete, MFL, IGNCA, New  
Delhi, Saraswati Bhawan Library,  
Varanasi
- 31164 **SBRA1339** **SB91526**  
P.S. 56278  
**सिद्धान्ततत्त्व**  
**Siddhāntatattva**  
**Pāṅgrīsamīcaraṇācārya**  
16 Folios; L 9, W 45, Paper, Sanskrit,  
Devanāgarī, Complete, MFL,  
IGNCA, New Delhi, Saraswati  
Bhawan Library, Varanasi
- 31165 **TLR497** **TL5620**  
B. 9888/7673  
**सिद्धान्ततत्त्व**  
**Siddhāntatattva**  
**Anantadeva**  
10 Folios, Palm Leaf, Sanskrit,  
Grantha, Incomplete, इति श्री.....  
आपदेवसूनुना अनन्तदेवेनकृतं सिद्धान्त तत्वम् नाम  
प्रकरणम्।।, MFL, IGNCA, New Delhi,  
Maharaja Sarfoji Saraswati Mahal  
Library, Thanjavur
- 31166 **OIRA494** **OI23582**  
3513/Ms. No. C 1836  
**सिद्धान्ततत्त्व**
- Siddhāntatattva**  
**Jagannātha**  
25 Folios, Paper, Sanskrit,  
Devanāgarī, Complete, MFL,  
IGNCA, New Delhi, Oriental  
Research Institute, Mysore
- 31167 **SBRA1326** **SB91380**  
**सिद्धान्ततत्त्वबिन्दु**  
**Siddhāntatattvabindu**  
**Madhusūdana**  
39 Folios; L 10, W 29, Paper, Sanskrit,  
Devanāgarī, Complete, MFL,  
IGNCA, New Delhi, Saraswati  
Bhawan Library, Varanasi
- 31168 **RSR224** **RS1936**  
**सिद्धान्ततत्त्वबिन्दु**  
**Siddhāntatattvabindu**  
**Madhusūdana Sarasvatī**  
35 Folios, Paper, Sanskrit,  
Devanāgarī, Complete, MFL,  
IGNCA, New Delhi, Shri Ranbir  
Sanskrit Research Institute, Jammu
- 31169 **RSR225** **RS1977**  
**सिद्धान्ततत्त्वबिन्दु**  
**Siddhāntatattvabindu**  
**Madhusūdana Sarasvatī**  
15 Folios, Paper, Sanskrit,  
Devanāgarī, Complete, MFL,  
IGNCA, New Delhi, Shri Ranbir  
Sanskrit Research Institute, Jammu
- 31170 **GCR2667** **GL36816**  
S.D. 4734/17185  
**सिद्धान्ततत्त्वबिन्दु**  
**Siddhāntatattvabindu**  
41 Folios, Palm Leaf, Sanskrit,  
Grantha, Incomplete, Folio 102b  
blank, MFL, IGNCA, New Delhi,  
Government Oriental Manuscript  
Library & Research Centre, Chennai

- 31171 GCRA223 GL43935  
2831/SR-5080/ R17574  
**सिद्धान्ततत्त्वविवेक**  
**Siddhāntatattvaviveka**  
**Kamalākara**  
363 Folios, Paper, Sanskrit,  
Devanāgarī, Complete, MFL,  
IGNCA, New Delhi, Government  
Oriental Manuscript Library &  
Research Centre, Chennai
- 31172 OIRA366 OI22690  
2613/Ms. No. C 934  
**सिद्धान्ततत्त्वसिद्धि**  
**Siddhāntatattvasiddhi**  
**Rāmānujācārya**  
17 Folios, Paper, Sanskrit, Telugu,  
Complete, MFL, IGNCA, New Delhi,  
Oriental Research Institute, Mysore
- 31173 SBR1682 SB28200  
D-3244  
**सिद्धान्ततत्त्व**  
**Siddhāntatattva**  
**Ananta**  
9 Folios; L 7, W 8, 13.4 x 4.3, Paper,  
Sanskrit, Devanāgarī, Incomplete,  
MFL, IGNCA, New Delhi, Saraswati  
Bhawan Library, Varanasi
- 31174 OIRA647 OI25022  
4974/Ms. No. C 3168  
**सिद्धान्तत्रयोदसी**  
**Siddhāntatrayodasī**  
**Vāmanopaṇḍita**  
Folios 5-6, Paper, Sanskrit,  
Devanāgarī, Complete, MFL,  
IGNCA, New Delhi, Oriental  
Research Institute, Mysore
- 31175 RIR146 RI1332  
Ms. No. 1330  
**सिद्धान्तदर्पण**  
**Siddhāntadarpaṇa**
- Govindānanda**  
16 Folios, Paper, Sanskrit,  
Devanāgarī, Incomplete, MFL,  
IGNCA, New Delhi, Rajasthan  
Oriental Research Institute, Alwar
- 31176 SBRA1367 SB91836  
P.S. 67645  
**सिद्धान्तदर्पणसटीक**  
**Siddhāntadarpaṇasaṭīka**  
**Vidyāranya**  
17 Folios; L 13, W 49, 13.4 x 61, Paper,  
Sanskrit, Devanāgarī, Complete,  
MFL, IGNCA, New Delhi, Saraswati  
Bhawan Library, Varanasi
- 31177 SBRA1393 SB92397  
P.S. 102493  
**सिद्धान्तदर्पणसटीक**  
**Siddhāntadarpaṇasaṭīka**  
12 Folios; L 13, W 44, 12.4 x 5.6,  
Paper, Sanskrit, Devanāgarī,  
Incomplete, MFL, IGNCA, New  
Delhi, Saraswati Bhawan Library,  
Varanasi
- 31178 SBR1632 SB27735  
P.S. 48088/Ā-6906  
**सिद्धान्तदीप**  
**Siddhāntadīpa**  
Folios 1-45, 56-125, L 9, W 41, 13 x 2.8,  
Paper, Sanskrit, Devanāgarī,  
Complete, MFL, IGNCA, New Delhi,  
Saraswati Bhawan Library, Varanasi
- 31179 SBR1698 SB28362  
P-1952  
**सिद्धान्तदीप**  
**Siddhāntadīpa**  
Folios 11, 13-65; L 9, W 34, 14.8 x 2.8,  
Paper, Sanskrit, Devanāgarī,  
Incomplete, MFL, IGNCA, New  
Delhi, Saraswati Bhawan Library,  
Varanasi



- 31180 **SBR1703** **SB28426** 130 Folios; L 6, W 42, 9.6 x 3, Paper, Sanskrit, Devanāgarī, Complete, MFL, IGNC A, New Delhi, Saraswati Bhawan Library, Varanasi  
N-4905  
**सिद्धान्तदीप**  
**Siddhāntadīpa**  
9 Folios; L 10, W 53, 9.8 x 8.2, Paper, Sanskrit, Devanāgarī, Complete, MFL, IGNC A, New Delhi, Saraswati Bhawan Library, Varanasi
- 31181 **SBR1944** **SB31706** 80 Folios, Paper, Sanskrit, Telugu, Complete, MFL, IGNC A, New Delhi, Government Oriental Manuscript Library & Research Centre, Chennai  
A. 3585  
**सिद्धान्तदीप**  
**Siddhāntadīpa**  
**Maheśvaranyāyālaṅkāra**
- 31182 **SBRA1519** **SB94314** 25 Folios; L 6, W 49, 13.8 x 3, Paper, Sanskrit, Baṅgalā, Complete, MFL, IGNC A, New Delhi, Saraswati Bhawan Library, Varanasi  
P.S 51834  
**सिद्धान्तदीप**  
**Siddhāntadīpa**  
**Maheśvara Bhaṭṭācārya**
- 31183 **GCR2499** **GL33985** 18 Folios, Paper, Sanskrit, Devanāgarī, Complete, Page 74 is left blank, MFL, IGNC A, New Delhi, Government Oriental Manuscript Library & Research Centre, Chennai  
S.D. 1769/4207  
**सिद्धान्तदीप**  
**Siddhāntadīpa**  
**Maheśvara Bhaṭṭācārya**
- 31184 **SBR1952** **SB31955** 10 Folios, Paper, Sanskrit, Baṅgalā, Complete, MFL, IGNC A, New Delhi, Saraswati Bhawan Library, Varanasi  
N. 4570  
**सिद्धान्तदीपन्यायप्रकरणमाला**  
**Siddhāntadīpanyāyaprakaraṇamālā**  
**Śaśidharācārya**
- 31185 **GCR1444** **GL20968** 18 Folios, Paper, Sanskrit, Devanāgarī, Complete, Page 74 is left blank, MFL, IGNC A, New Delhi, Government Oriental Manuscript Library & Research Centre, Chennai  
S.R. 1927/R. 3426  
**सिद्धान्तदीपिका**  
**Siddhāntadīpikā**  
**Bhavānīśaṅkara**
- 31186 **GCR2892** **GL40450** 23 Folios, Paper, Sanskrit, Devanāgarī, Incomplete, Transcribed by V. रंगस्वामि, MFL, IGNC A, New Delhi, Government Oriental Manuscript Library & Research Centre, Chennai  
S.R. 4135/14396  
**सिद्धान्तदीपिका**  
**Siddhāntadīpikā**  
**Rāmanātha**
- 31187 **GCR2935** **GL40914** 56 Folios, Paper, Sanskrit, Devanāgarī, Incomplete, MFL, IGNC A, New Delhi, Government Oriental Manuscript Library & Research Centre, Chennai  
S.R. 4146/14446  
**सिद्धान्तदीपिका**  
**Siddhāntadīpikā**
- 31188 **GCRA209** **GL43682** 56 Folios, Paper, Sanskrit, Devanāgarī, Incomplete, MFL, IGNC A, New Delhi, Government Oriental Manuscript Library & Research Centre, Chennai  
2560/SR 4736/6836  
**सिद्धान्तदीपिका**  
**Siddhāntadīpikā**

- 31189 OIR42 OI531  
Ms. No. P 269/5  
सिद्धान्तदीपिका  
Siddhāntadīpikā  
Sarvātūreśahubhu  
Folios 41-47, Palm Leaf, Sanskrit,  
Nandināgarī, Complete, MFL,  
IGNCA, New Delhi, Oriental  
Research Institute, Mysore
- 31190 RIR177 RI1570  
Ms. No. 1570  
सिद्धान्तदीपिका  
Siddhāntadīpikā  
Viśvanāthapañcānana Bhaṭṭācārya  
10 Folios, Paper, Sanskrit,  
Devanāgarī, Incomplete, MFL,  
IGNCA, New Delhi, Rajasthan  
Oriental Research Institute, Alwar
- 31191 BIR2078 BI17887  
Acc. No. 589/1895-98  
सिद्धान्तधर्मोपदेशमाला  
Siddhāntadharmopadeśamālā  
30 Folios, Folio 1a blank, 30a blank,  
22 1/2 x 11, Paper, Prakrit, Sanskrit,  
Devanāgarī, Complete, MFL,  
IGNCA, New Delhi, Bhandarkar  
Oriental Research Institute, Pune
- 31192 ROD242 RO4537  
RO3706  
सिद्धान्तनिर्णय  
Siddhāntanirṇaya  
13 Folios, Paper, Sanskrit,  
Devanāgarī, Complete, MFL,  
IGNCA, New Delhi, Rajasthan  
Oriental Research Institute, Udaipur
- 31193 GCR826 GL13769  
S.R. 1522/R. 3120 (b)
- सिद्धान्तन्यायचन्द्रिका  
Siddhāntanyāyacandrikā  
Devarāja  
43 Folios, Palm Leaf, Sanskrit,  
Grantha, Incomplete, MFL, IGNCA,  
New Delhi, Government Oriental  
Manuscript Library & Research  
Centre, Chennai
- 31194 GCR1110 GL17430  
S.R. 1195/R. 1834 (a)  
सिद्धान्तन्यायचन्द्रिका  
Siddhāntanyāyacandrikā  
Devarāja  
41 Folios, Palm Leaf, Sanskrit,  
Telugu, Incomplete, MFL, IGNCA,  
New Delhi, Government Oriental  
Manuscript Library & Research  
Centre, Chennai
- 31195 GCR1123 GL17616  
S.R. 1513/R. 3111  
सिद्धान्तन्यायचन्द्रिका  
Siddhāntanyāyacandrikā  
Devarāja  
79 Folios, Palm Leaf, Sanskrit,  
Grantha, Incomplete, MFL, IGNCA,  
New Delhi, Government Oriental  
Manuscript Library & Research  
Centre, Chennai
- 31196 GCR2611 GL36222  
S.D. 4135/15922  
सिद्धान्तन्यायचन्द्रिका  
Siddhāntanyāyacandrikā  
109 Folios, Palm Leaf, Sanskrit,  
Grantha, Incomplete, MFL, IGNCA,  
New Delhi, Government Oriental  
Manuscript Library & Research  
Centre, Chennai

- 31197 GCR2659 GL36716  
S.D. 4629/16969  
सिद्धान्तन्यायचन्द्रिका  
Siddhāntanyāyacandrikā  
65 Folios, Palm Leaf, Sanskrit, Grantha, Incomplete, MFL, IGNC, New Delhi, Government Oriental Manuscript Library & Research Centre, Chennai
- 31198 GCRA108 GL42619  
1165/SD 1279/15288  
सिद्धान्तन्यायचन्द्रिका  
Siddhāntanyāyacandrikā  
Devarāja  
182 Folios, Paper, Sanskrit, Grantha, Complete, MFL, IGNC, New Delhi, Government Oriental Manuscript Library & Research Centre, Chennai
- 31199 OIRA179 OI21314  
1234/Ms. No. B 778  
सिद्धान्तन्यायचन्द्रिका  
Siddhāntanyāyacandrikā  
Devarāja  
14 Folios, Paper, Sanskrit, Telugu, Incomplete, MFL, IGNC, New Delhi, Oriental Research Institute, Mysore
- 31200 RCR55 RC402  
Acc. No. 318(a)/GR. No. 679  
सिद्धान्तपञ्चर  
Siddhāntapañcara  
131 Folios, 23 x 5, Palm Leaf, Sanskrit, Malayālam, Complete, MFL, IGNC, New Delhi, Sri Rama Varma Govt. Sanskrit college, Tripunithura
- 31201 RCR298 RC2386  
Acc. No. 54
- सिद्धान्तपञ्चर  
Siddhāntapañcara  
110 Folios, Cardboard Paper, Sanskrit, Malayālam, Complete, MFL, IGNC, New Delhi, Sri Rama Varma Govt. Sanskrit college, Tripunithura
- 31202 OIR513 OI3715  
Ms. No. P. 3109  
सिद्धान्तपरिक्षा  
Siddhāntaparīkṣā  
63 Folios, Palm Leaf, Sanskrit, Nandināgarī, Incomplete, MFL, IGNC, New Delhi, Oriental Research Institute, Mysore
- 31203 GCR1314 GL19747  
S.R. 3238/R. 6631 (a)  
सिद्धान्तपरिभाषा  
Siddhāntaparibhāṣā  
Śrīnivāsadāsa  
3 Folios, Palm Leaf, Sanskrit, Grantha, Complete, MFL, IGNC, New Delhi, Government Oriental Manuscript Library & Research Centre, Chennai
- 31204 GCR2168 GL29288  
S.R. 8172/R. 18344  
सिद्धान्तपरिभाषा  
Siddhāntaparibhāṣā  
Śrīnivāsa  
7 Folios, Palm Leaf, Sanskrit, Grantha, Complete, MFL, IGNC, New Delhi, Government Oriental Manuscript Library & Research Centre, Chennai

- 31205 **GCR2214** **GL30110**  
S.R. 8531/R. 19220  
**सिद्धान्तपरिभाषा**  
**Siddhāntaparibhāṣā**  
57 Folios, Palm Leaf, Sanskrit,  
Grantha, Incomplete, MFL, IGNCA,  
New Delhi, Government Oriental  
Manuscript Library & Research  
Centre, Chennai
- 31206 **GCR1314** **GL19746**  
S.R. 3238/R. 6631  
**सिद्धान्तपरिभाषानिरुक्ति**  
**Siddhāntaparibhāṣānirukti**  
22 Folios, Palm Leaf, Sanskrit,  
Grantha, Complete, MFL, IGNCA,  
New Delhi, Government Oriental  
Manuscript Library & Research  
Centre, Chennai
- 31207 **GCR508** **GL9136**  
S.R. 3298/R. 7159  
**सिद्धान्तपरिभाषानिरुक्तिसहिता**  
**Siddhāntaparibhāṣāniruktisahita**  
**Śrīnivāsādāsa**  
43 Folios, Paper, Sanskrit,  
Devanāgarī, Complete, MFL,  
IGNCA, New Delhi, Government  
Oriental Manuscript Library &  
Research Centre, Chennai
- 31208 **OIR800** **OI8538**  
Ms. No. P. 4726/1  
**सिद्धान्तपरिभाषाव्याख्या**  
**Siddhāntaparibhāṣāvyaṅgyā**  
**Śrīnivāsācārya Vādula**  
25 Folios, 23 x 4, Palm Leaf, Sanskrit,  
Grantha, Incomplete, MFL, IGNCA,  
New Delhi, Oriental Research  
Institute, Mysore
- 31209 **SBR2971** **SB46394**  
P.S 36803/N-10\*79/307  
**सिद्धान्तप्रकरण**  
**Siddhāntaprakaraṇa**
- 2 Folios; L 11, W 28, 8.6 x 4.8, Paper,  
Sanskrit, Devanāgarī, Complete,  
MFL, IGNCA, New Delhi, Saraswati  
Bhawan Library, Varanasi
- 31210 **SMR367** **SM1892**  
Dec. No. 1955  
**सिद्धान्तप्रकाशिका**  
**Siddhāntaprakāśikā**  
51 Folios, Palm Leaf, Sanskrit,  
Grantha, Incomplete, MFL, IGNCA,  
New Delhi, Sri Kanchi Kamakoti  
Peetham, Kanchipuram
- 31211 **GCR2246** **GL30654**  
S.R. 8798/R. 19968  
**सिद्धान्तप्रकाशिका**  
**Siddhāntaprakāśikā**  
22 Folios, Palm Leaf, Sanskrit,  
Grantha, Incomplete, MFL, IGNCA,  
New Delhi, Government Oriental  
Manuscript Library & Research  
Centre, Chennai
- 31212 **SMR255** **SM1215**  
Dec. No. 4553  
**सिद्धान्तबिन्दु**  
**Siddhāntabindu**  
**Madhusūdana Sarasvatī**  
168 Folios, Paper, Sanskrit, Telugu,  
Complete, commematry by  
Brahmānanda Sarasvatī, MFL,  
IGNCA, New Delhi, Sri Kanchi  
Kamakoti Peetham, Kanchipuram
- 31213 **SBRA1363** **SB91755**  
P.S. 54135  
**सिद्धान्तबिन्दु**  
**Siddhāntabindu**  
**Madhusūdana**  
26 Folios; L 13, W 53, 13 x 4, Paper,  
Sanskrit, Devanāgarī, Incomplete,  
MFL, IGNCA, New Delhi, Saraswati  
Bhawan Library, Varanasi

- 31214 **SBRA1376** **SB92016**  
P.S. 73047  
**सिद्धान्तबिन्दु**  
**Siddhāntabindu**  
Folios 8-23; L 9, W 41, 10.6 x 4, Paper, Sanskrit, Devanāgarī, Incomplete, MFL, IGNCA, New Delhi, Saraswati Bhawan Library, Varanasi
- 31215 **SBRA1382** **SB92183**  
P.S. 81732  
**सिद्धान्तबिन्दु**  
**Siddhāntabindu**  
**Madhusūdana Sarasvatī**  
27 Folios; L 9, W 49, 9.5 x 4.1, Paper, Sanskrit, Devanāgarī, Complete, MFL, IGNCA, New Delhi, Saraswati Bhawan Library, Varanasi
- 31216 **SBRA1404** **SB92620**  
P.S. 89034  
**सिद्धान्तबिन्दु**  
**Siddhāntabindu**  
**Śaṅkarācārya**  
10 Folios, Paper, Sanskrit, Devanāgarī, Complete, MFL, IGNCA, New Delhi, Saraswati Bhawan Library, Varanasi
- 31217 **SBRA1405** **SB92677**  
P.S. 68817  
**सिद्धान्तबिन्दु**  
**Siddhāntabindu**  
2 Folios, Paper, Sanskrit, Devanāgarī, Incomplete, MFL, IGNCA, New Delhi, Saraswati Bhawan Library, Varanasi
- 31218 **SBRA1407** **SB92736**  
P.S. 97624  
**सिद्धान्तबिन्दु**  
**Siddhāntabindu**  
**Śaṅkarācārya**
- 31219 **SBRA1423** **SB93005**  
P.S. 88770  
**सिद्धान्तबिन्दु**  
**Siddhāntabindu**  
**Śaṅkarācārya**  
2 Folios; L 7, W 18, Paper, Sanskrit, Devanāgarī, Complete, MFL, IGNCA, New Delhi, Saraswati Bhawan Library, Varanasi
- 31220 **RSR138** **RS1005**  
**सिद्धान्तबिन्दु**  
**Siddhāntabindu**  
**Śaṅkarācārya**  
1 Folio, Paper, Sanskrit, Devanāgarī, Complete, MFL, IGNCA, New Delhi, Shri Ranbir Sanskrit Research Institute, Jammu
- 31221 **RSR208** **RS1822**  
**सिद्धान्तबिन्दु**  
**Siddhāntabindu**  
**Madhusūdana Sarasvatī**  
14 Folios, Paper, Sanskrit, Devanāgarī, Complete, MFL, IGNCA, New Delhi, Shri Ranbir Sanskrit Research Institute, Jammu
- 31222 **UAR13** **UA93**  
Ms. No. 01.084  
**सिद्धान्तबिन्दु**  
**Siddhāntabindu**  
**Madhusūdana Sarasvatī**  
22 Folios, Paper, Sanskrit, Devanāgarī, Incomplete, MFL, IGNCA, New Delhi, Uttarakhand Sanskrit Academy, Haridwar

- 31223 VMR669 VM7058  
Ac. No. 5586/R(II) 249  
**सिद्धान्तबिन्दु**  
**Siddhāntabindu**  
21 Folios, Paper, Sanskrit,  
Devanāgarī, Complete, MFL,  
IGNCA, New Delhi, Vaidika  
Samshodhana Mandala, Pune
- 31224 VMR669 VM7059  
Ac. No. 8528/R(III) 250  
**सिद्धान्तबिन्दु**  
**Siddhāntabindu**  
123 Folios, Paper, Sanskrit,  
Devanāgarī, Complete, MFL,  
IGNCA, New Delhi, Vaidika  
Samshodhana Mandala, Pune
- 31225 BIR620 BI5266  
244/1884-86  
**सिद्धान्तबिन्दु**  
**Siddhāntabindu**  
**Madhusūdana Sarasvatī**  
42 Folios; L 9, W 31, 10 1/2 x 4 3/8,  
Paper, Sanskrit, Devanāgarī,  
Complete, श्रीशंकराचार्यनवावतारं विश्वेश्वरं  
विश्वगुरुं प्रणम्य। वेदान्तशास्त्रश्रवणालसानां बोधाय  
कुर्वे कमापि प्रपन्नम्।।, यददुष्टमिहास्ति यद्य दुष्टं  
तदुदाराः सुधियो विवेचयंतु इति श्रीमत्परमहंस  
परिव्राजकाचार्य श्रीविश्वेश्वरसरस्वतीभगवत्पादशिष्य।।,  
मधुसूदनसरस्वतीविरचितः सिद्धान्तबिन्दुनाम  
ग्रन्थः समाप्तः।। लिखितं च विष्णुः दास। सारिमध्ये  
संवत् 1828 वैसापसुदि8 ष्ठी पटनार्थं सुपदेवः।।,  
Sarnvat 1727, MFL, IGNCA, New  
Delhi, Bhandarkar Oriental Research  
Institute, Pune
- 31226 BIR2220 BI19036  
Acc. No. 19/1907-15  
**सिद्धान्तबिन्दु**  
**Siddhāntabindu**
- Madhusūdana**  
27 Folios, 31 x 14, Paper, Sanskrit,  
Devanāgarī, Complete, Sarnvat 1736,  
MFL, IGNCA, New Delhi,  
Bhandarkar Oriental Research  
Institute, Pune
- 31227 GCR1800 GL25178  
S.R. 5628/R. 11905  
**सिद्धान्तबिन्दु**  
**Siddhāntabindu**  
15 Folios, Palm Leaf, Sanskrit,  
Grantha, Incomplete, MFL, IGNCA,  
New Delhi, Government Oriental  
Manuscript Library & Research  
Centre, Chennai
- 31228 GCR2762 GL38387  
S.R. 8193/R 18422  
**सिद्धान्तबिन्दु**  
**Siddhāntabindu**  
**Madhusūdana Sarasvatī**  
2 Folios; L 10-12, W 42-45, Palm Leaf,  
Sanskrit, Grantha, Complete, इति  
सिद्धान्तबिन्दुः।।, Begins on folio 70a-71b,  
Contains सिद्धान्तबिन्दुः 12 stanzas only  
प्रथमो विभागेत्वं पदार्थनिर्णयः, वर्णाश्रमादि  
व्यहारं।। न भूतिर्म तोयं न तेजो न वायु न  
...अनैकान्तिकत्वात्सुषुत्येक...।।, MFL,  
IGNCA, New Delhi, Government  
Oriental Manuscript Library &  
Research Centre, Chennai
- 31229 OIR49 OI671  
Ms. No. P 326/1  
**सिद्धान्तबिन्दु**  
**Siddhāntabindu**  
**Madhusūdana Sarasvatī**  
17 Folios, Palm Leaf, Sanskrit,  
Telugu, Complete, MFL, IGNCA,  
New Delhi, Oriental Research  
Institute, Mysore

- 31230 OIRA106, 107 OI20736  
644/Ms. No. B 112  
सिद्धान्तबिन्दु  
Siddhāntabindu  
Brahmānanda Sarasvatī  
251 Folios, Paper, Sanskrit, Kannaḍa,  
Complete, MFL, IGNC A, New Delhi,  
Oriental Research Institute, Mysore
- 31231 OIRA565, 566 OI24220  
4165/Ms. No. C 2520/1  
सिद्धान्तबिन्दु  
Siddhāntabindu  
Madhusūdana Sarasvatī  
85 Folios, Paper, Sanskrit,  
Devanāgarī, Telugu, Incomplete,  
MFL, IGNC A, New Delhi, Oriental  
Research Institute, Mysore
- 31232 OIRA720 OI25830  
5793/Ms. No. C 3993  
सिद्धान्तबिन्दु  
Siddhāntabindu  
Madhusūdana Sarasvatī  
46 Folios, Paper, Sanskrit,  
Devanāgarī, Complete, MFL,  
IGNC A, New Delhi, Oriental  
Research Institute, Mysore
- 31233 RIR136 RI1234  
Ms. No. 1234  
सिद्धान्तबिन्दु  
Siddhāntabindu  
Śaṅkarācārya  
22 Folios, Paper, Sanskrit,  
Devanāgarī, Complete, MFL,  
IGNC A, New Delhi, Rajasthan  
Oriental Research Institute, Alwar
- 31234 ROD6 RO618  
RO32  
सिद्धान्तबिन्दु  
Siddhāntabindu  
Madhusūdana
- 11 Folios, Paper, Sanskrit,  
Devanāgarī, Complete, MFL,  
IGNC A, New Delhi, Rajasthan  
Oriental Research Institute, Udaipur
- 31235 ROD186 RO3812  
RO2957  
सिद्धान्तबिन्दु  
Siddhāntabindu  
Madhusūdana  
17 Folios, Paper, Sanskrit,  
Devanāgarī, Complete, MFL,  
IGNC A, New Delhi, Rajasthan  
Oriental Research Institute, Udaipur
- 31236 SMR43 SM191  
Dec. No. 117 (A144)  
सिद्धान्तबिन्दु  
Siddhāntabindu  
Madhusūdana Sarasvatī  
303 Folios; L 8, Palm Leaf, Sanskrit,  
Telugu, Complete, MFL, IGNC A,  
New Delhi, Sri Kanchi Kamakoti  
Peetham, Kanchipuram
- 31237 SBRA1335 SB91494  
P.S. 54140  
सिद्धान्तबिन्दुटीका  
Siddhāntabinduṭīkā  
Brahmānanda Sarasvatī  
118 Folios; L 8, W 47, Paper, Sanskrit,  
Devanāgarī, Complete, MFL,  
IGNC A, New Delhi, Saraswati  
Bhawan Library, Varanasi
- 31238 SBRA1340 SB91543  
P.S. 54253  
सिद्धान्तबिन्दुटीका  
Siddhāntabinduṭīkā  
Brahmānanda Sarasvatī  
Folios 1-7, 7-112; L 11, W 42, Paper,  
Sanskrit, Devanāgarī, Complete,  
MFL, IGNC A, New Delhi, Saraswati  
Bhawan Library, Varanasi

- 31239 OIRA333 OI22420 31243 GCR426 GL8274  
2343/Ms. No. C 655 S.R. 2129/R 4406 (d)
- सिद्धान्तबिन्दुटीका  
Siddhāntabinduṭīkā  
Brahmānanda  
17 Folios, Paper, Sanskrit,  
Devanāgarī, Incomplete, MFL,  
IGNCA, New Delhi, Oriental  
Research Institute, Mysore
- सिद्धान्तबिन्दुव्याख्या  
Siddhāntabinduṣyākhyā  
41 Folios, Palm Leaf, Sanskrit,  
Grantha, Incomplete, MFL, IGNCA,  
New Delhi, Government Oriental  
Manuscript Library & Research  
Centre, Chennai
- 31240 OIRA454 OI23316 31244 GCRA239 GL44146  
3243/Ms. No. C 1565 3055/SR-5297/ R17800
- सिद्धान्तबिन्दुटीका  
Siddhāntabinduṭīkā  
Brahmānanda  
106 Folios, Folio 87 missing, Paper,  
Sanskrit, Devanāgarī, Complete,  
MFL, IGNCA, New Delhi, Oriental  
Research Institute, Mysore
- सिद्धान्तबिन्दुव्याख्या  
Siddhāntabinduṣyākhyā  
44 Folios, Paper, Sanskrit,  
Devanāgarī, Incomplete, MFL,  
IGNCA, New Delhi, Government  
Oriental Manuscript Library &  
Research Centre, Chennai
- 31241 ROD227 RO4263 31245 GCR1350 GL20051  
RO3407 S.R. 700/R. 1919
- सिद्धान्तबिन्दुटीका  
Siddhāntabinduṭīkā  
31 Folios, Paper, Sanskrit,  
Devanāgarī, Incomplete, MFL,  
IGNCA, New Delhi, Rajasthan  
Oriental Research Institute, Udaipur
- सिद्धान्तबिन्दुव्याख्या  
Siddhāntabinduṣyākhyānyāyaratnāvalī  
Brahmānandasvāmi  
107 Folios, Paper, Sanskrit,  
Devanāgarī, Complete, MFL,  
IGNCA, New Delhi, Government  
Oriental Manuscript Library &  
Research Centre, Chennai
- 31242 SIR273 SI3319 31246 SBR1606 SB27449  
Ac. No. 971/1096 N. 9104
- सिद्धान्तबिन्दुबृहद्विवरणसहित  
Siddhāntabindubṛhadvivaraṇasahita  
Madhusūdana  
102 Folios; L 24, W 53-61, 31 x 13,  
Paper, Sanskrit, Devanāgarī,  
Complete, MFL, IGNCA, New Delhi,  
Scindia Oriental Institute, Vikram  
University, Ujjain
- सिद्धान्तबिन्दुसटीक  
Siddhāntabindusaṭīka  
Madhusūdana Sarasvatī  
Folios 2-53; L 8, W 50, 13.3 x 5.1,  
Paper, Sanskrit, Devanāgarī,  
Incomplete, MFL, IGNCA, New  
Delhi, Sarasvatī Bhawan Library,  
Varanasi



- 31247 **SBRA3167** **SB91828** 22 Folios, Paper, Sanskrit,  
P.S. 68480 Devanāgarī, Complete, MFL,  
IGNCA, New Delhi, Shri Ranbir  
Sanskrit Research Institute, Jammu
- सिद्धान्तबिन्दुसटीक**  
**Siddhāntabindusaṭīka**  
Folios 10-21, 21-22, 24-27; L 9, W 39, 8  
x 3.4, Paper, Sanskrit, Devanāgarī,  
Incomplete, MFL, IGNCA, New  
Delhi, Saraswati Bhawan Library,  
Varanasi
- 31248 **SBRA1422** **SB92971** 31252 **RSR208** **RS1824**  
P.S 70168 **सिद्धान्तबिन्दुसटीक**  
**Siddhāntabindusaṭīka**  
**Madhusūdana Sarasvatī**  
43 Folios, Paper, Sanskrit,  
Devanāgarī, Complete, MFL,  
IGNCA, New Delhi, Shri Ranbir  
Sanskrit Research Institute, Jammu
- सिद्धान्तबिन्दुसटीक**  
**Siddhāntabindusaṭīka**  
**Madhusūdana Sarasvatī**  
145 Folios, Paper, Sanskrit,  
Devanāgarī, Complete, MFL,  
IGNCA, New Delhi, Saraswati  
Bhawan Library, Varanasi
- 31249 **SBRA1444** **SB93305** 31253 **RIR141** **RI1273**  
P.S. 62796 Ms. No. 1273  
**सिद्धान्तबिन्दुसटीक**  
**Siddhāntabindusaṭīka**  
**Appaya Dīkṣita**  
10 Folios, Paper, Sanskrit,  
Devanāgarī, Complete, MFL,  
IGNCA, New Delhi, Rajasthan  
Oriental Research Institute, Alwar
- सिद्धान्तबिन्दुसटीक**  
**Siddhāntabindusaṭīka**  
**Śaṅkarācārya**  
Folios 1-6, 8-27, Paper, Sanskrit,  
Devanāgarī, Incomplete, MFL,  
IGNCA, New Delhi, Saraswati  
Bhawan Library, Varanasi
- 31250 **RSR208** **RS1817** 31254 **RIR145** **RI1322**  
**सिद्धान्तबिन्दुसटीक** Ms. No. 1322  
**Siddhāntabindusaṭīka**  
**Madhusūdana Sarasvatī**  
**Svayaṁprakāśātma**  
39 Folios, Paper, Sanskrit,  
Devanāgarī, Incomplete, MFL,  
IGNCA, New Delhi, Rajasthan  
Oriental Research Institute, Alwar
- 20 Folios, Paper, Sanskrit,  
Devanāgarī, Complete, MFL,  
IGNCA, New Delhi, Shri Ranbir  
Sanskrit Research Institute, Jammu
- 31251 **RSR208** **RS1821** 31255 **APR96** **AP879**  
**सिद्धान्तबिन्दुसटीक** Ac. No. 18-2-33  
**Siddhāntabindusaṭīka**  
**Śaṅkarācārya**  
**Siddhāntabodhatattvasāranirṇaya**  
**Śāhāmuni**  
554 Folios, 30 x 16 cm, Paper,  
Marathi, Devanāgarī, Complete,  
Torn.-Illegible, MFL, IGNCA, New  
Delhi, Anand Ashram Samsthan,  
Pune

- 31256 SBR1640 SB27790  
P.S. 48136/N. 6256  
सिद्धान्तभूषण  
Siddhāntabhūṣaṇa  
Jñānendramuni  
18 Folios; L 10, 11 x 5, Paper, Sanskrit,  
Devanāgarī, Complete, MFL,  
IGNCA, New Delhi, Saraswati  
Bhawan Library, Varanasi
- 31257 SMR252 SM1198  
Dec. No. 4546 (E)  
सिद्धान्तमञ्जरी  
Siddhāntamañjarī  
Tarkacūḍamani  
23 Folios, Paper, Sanskrit,  
Devanāgarī, Complete, MFL,  
IGNCA, New Delhi, Sri Kanchi  
Kamakoti Peetham, Kanchipuram
- 31258 SBR1880 SB30549  
P.S. 45565/Ā-4371  
सिद्धान्तमञ्जरी  
Siddhāntamañjarī  
Jānakīnātha  
5 Folios; L 10, W 36, 10.2 x 3, Paper,  
Sanskrit, Devanāgarī, Incomplete,  
MFL, IGNCA, New Delhi, Saraswati  
Bhawan Library, Varanasi
- 31259 SBR1910 SB31079  
N. 429, 6\*36/3  
सिद्धान्तमञ्जरी  
Siddhāntamañjarī  
Jānakīnātha  
32 Folios; L 7, W 37, 9.9 x 3.9, Paper,  
Sanskrit, Devanāgarī, Complete,  
MFL, IGNCA, New Delhi, Saraswati  
Bhawan Library, Varanasi
- 31260 BIR1807 BI15530  
Acc. No. 477/1886-92
- सिद्धान्तमञ्जरीटीका  
Siddhāntamañjarīṭikā  
Śrīkaṇṭha Dīkṣita  
125 Folios, 11 x 4 1/2, Paper,  
Sanskrit, Devanāgarī, Complete,  
MFL, IGNCA, New Delhi,  
Bhandarkar Oriental Research  
Institute, Pune
- 31261 GCR2995 GL41312  
S.R. 5661/R. 20509  
सिद्धान्तमञ्जरीदीपिका  
Siddhāntamañjarīdīpikā  
Śrīkaṇṭha Śarmā  
95 Folios, Paper, Sanskrit,  
Devanāgarī, Complete, Good old.-It  
describes the Tarkasastra in a  
detailed manner, MFL, IGNCA,  
New Delhi, Government Oriental  
Manuscript Library & Research  
Centre, Chennai
- 31262 GCRA353 GL46505  
5882/1770/3863(A)  
सिद्धान्तमञ्जरीदीपिका  
Siddhāntamañjarīdīpikā  
19 Folios, Palm Leaf, Sanskrit,  
Grantha, Incomplete, MFL, IGNCA,  
New Delhi, Government Oriental  
Manuscript Library & Research  
Centre, Chennai
- 31263 RSR182 RS1633  
सिद्धान्तमञ्जरीदीपिकातर्कप्रकाश  
Siddhāntamañjarīdīpikātarkaprakāśa  
Śrīkaṇṭha Dīkṣita  
82 Folios, Paper, Sanskrit,  
Devanāgarī, Incomplete, MFL,  
IGNCA, New Delhi, Shri Ranbir  
Sanskrit Research Institute, Jammu

- 31264 GCR2853 GL40191  
S.R. 3858/9868  
Bhandarkar Oriental Research  
Institute, Pune
- सिद्धान्तमाला  
Siddhāntamālā  
27 Folios, Paper, Sanskrit,  
Devanāgarī, Complete, प्रथम :द्वितीय :  
तृतीय :upto द्वादशोध्याय :पर्यन्तम्।, MFL,  
IGNCA, New Delhi, Government  
Oriental Manuscript Library &  
Research Centre, Chennai
- 31265 SBR1880 SB30557  
P.S. 45547/Ā-4353  
Bhandarkar Oriental Research  
Institute, Mysore
- सिद्धान्तमुक्तावलि  
Siddhāntamuktāvali  
Umākānta  
15 Folios; L 10, W 29, 7.5 x 3.5, Paper,  
Sanskrit, Devanāgarī, Incomplete,  
MFL, IGNCA, New Delhi, Saraswati  
Bhawan Library, Varanasi
- 31266 GCR2303 GL31245  
S.R. 9295/20840  
Bhandarkar Oriental Research  
Institute, Pune
- सिद्धान्तमुक्तावलि  
Siddhāntamuktāvali  
30 Folios, Palm Leaf, Sanskrit,  
Grantha, Incomplete, Folio 30b is  
blank, MFL, IGNCA, New Delhi,  
Government Oriental Manuscript  
Library & Research Centre, Chennai
- 31267 BIR1764 BI15248  
Acc. No. 782/1884-87  
Bhandarkar Oriental Research  
Institute, Pune
- सिद्धान्तमुक्तावलिप्रकाश  
Siddhāntamuktāvaliprakāśa  
Mādhava  
157 Folios, Folio 1a and 157b blank,  
10 x 4, Paper, Sanskrit, Devanāgarī,  
Complete, MFL, IGNCA, New Delhi,
- 31268 OIR140 OI1516  
Ms. No. P 937/1  
Bhandarkar Oriental Research  
Institute, Mysore
- सिद्धान्तमुक्तावलिप्रभा  
Siddhāntamuktāvaliprabhā  
Śrīrāyanara Śirṅha  
47 Folios, Palm Leaf, Sanskrit,  
Grantha, Incomplete, MFL, IGNCA,  
New Delhi, Oriental Research  
Institute, Mysore
- 31269 BIR2170 BI18591  
Acc. No. 264/1899-1915  
Bhandarkar Oriental Research  
Institute, Pune
- सिद्धान्तमुक्तावलिविवरण  
Siddhāntamuktāvalivivarṇa  
Viśvanātha  
42 Folios, 25 x 9 1/2, Paper, Sanskrit,  
Devanāgarī, Incomplete, MFL,  
IGNCA, New Delhi, Bhandarkar  
Oriental Research Institute, Pune
- 31270 SMR242 SM1139  
Dec. No. 2372  
Sri Kanchi Kamakoti  
Peetham, Kanchipuram
- सिद्धान्तमुक्तावली  
Siddhāntamuktāvalī  
Viśvanātha  
117 Folios, Palm Leaf, Sanskrit,  
Grantha, Complete, MFL, IGNCA,  
New Delhi, Sri Kanchi Kamakoti  
Peetham, Kanchipuram
- 31271 SMR278 SM1347  
Dec. No. 2267  
Sri Kanchi Kamakoti  
Peetham, Kanchipuram
- सिद्धान्तमुक्तावली  
Siddhāntamuktāvalī  
Viśvanāthapañcānana  
117 Folios, Palm Leaf, Sanskrit,  
Grantha, Incomplete, MFL, IGNCA,  
New Delhi, Sri Kanchi Kamakoti  
Peetham, Kanchipuram

- 31272 **SMR295** **SM1432** 31276 **SMR363** **SM1862**  
 Dec. No. 4616 Dec. No. 2536
- सिद्धान्तमुक्तावली**  
**Siddhāntamuktāvalī**  
**Viśvanātha**  
 170 Folios, Paper, Sanskrit, Grantha, Complete, MFL, IGNCA, New Delhi, Sri Kanchi Kamakoti Peetham, Kanchipuram
- सिद्धान्तमुक्तावली**  
**Siddhāntamuktāvalī**  
**Viśvanātha**  
 128 Folios, Palm Leaf, Sanskrit, Grantha, Complete, MFL, IGNCA, New Delhi, Sri Kanchi Kamakoti Peetham, Kanchipuram
- 31273 **SMR320** **SM1587** 31277 **SMR465** **SM2249**  
 Dec. No. 379 Dec. No. 5292
- सिद्धान्तमुक्तावली**  
**Siddhāntamuktāvalī**  
**Viśvanāthapañcānana**  
 291 Folios, Palm Leaf, Sanskrit, Grantha, Incomplete, with commentary by Dinakari and Ramarudri, MFL, IGNCA, New Delhi, Sri Kanchi Kamakoti Peetham, Kanchipuram
- सिद्धान्तमुक्तावली**  
**Siddhāntamuktāvalī**  
**Viśvanāthapañcānana**  
 68 Folios, Palm Leaf, Sanskrit, Grantha, Complete, MFL, IGNCA, New Delhi, Sri Kanchi Kamakoti Peetham, Kanchipuram
- 31274 **SMR344** **SM1713** 31278 **SMR732** **SM2994**  
 Dec. No. 2419 Dec. No. K. 14
- सिद्धान्तमुक्तावली**  
**Siddhāntamuktāvalī**  
**Viśvanātha**  
 124 Folios, Palm Leaf, Sanskrit, Grantha, Incomplete, MFL, IGNCA, New Delhi, Sri Kanchi Kamakoti Peetham, Kanchipuram
- सिद्धान्तमुक्तावली**  
**Siddhāntamuktāvalī**  
**Viśvanātha**  
 236 Folios, Paper, Sanskrit, Devanāgarī, Complete, MFL, IGNCA, New Delhi, Sri Kanchi Kamakoti Peetham, Kanchipuram
- 31275 **SMR350** **SM1771** 31279 **KKR9A** **KK148**  
 Dec. No. 1142 M.S. 74
- सिद्धान्तमुक्तावली**  
**Siddhāntamuktāvalī**  
**Viśvanāthapañcānana**  
 115 Folios, Palm Leaf, Sanskrit, Grantha, Incomplete, MFL, IGNCA, New Delhi, Sri Kanchi Kamakoti Peetham, Kanchipuram
- सिद्धान्तमुक्तावली**  
**Siddhāntamuktāvalī**  
**Viśvanātha**  
 138 Folios, Palm Leaf, Sanskrit, Malayālam, Complete, MFL, IGNCA, New Delhi, Kanippayur Library, Kerala, Kerala

- 31280 **SBR1600** **SB27381**  
P.S. 23416/N. 9088  
**सिद्धान्तमुक्तावली**  
**Siddhāntamuktāvalī**  
**Prakāśānanda**  
7 Folios; L 18, W 43, 8.7" x 3.7", Paper,  
Sanskrit, Baṅgalā, Incomplete, MFL,  
IGNCA, New Delhi, Saraswati  
Bhawan Library, Varanasi
- 31281 **SBR1633** **SB27739**  
P.S. 19966/N. 5582  
**सिद्धान्तमुक्तावली**  
**Siddhāntamuktāvalī**  
**Prakāśānanda**  
78 Folios; L 12, W 43, 11.5 x 5.1,  
Paper, Sanskrit, Devanāgarī,  
Complete, MFL, IGNCA, New Delhi,  
Saraswati Bhawan Library, Varanasi
- 31282 **SBR1882** **SB30605**  
P.S. 49933/Ā-8764  
**सिद्धान्तमुक्तावली**  
**Siddhāntamuktāvalī**  
**Viśvanātha**  
42 Folios; L 11, W 64, 12.2 x 4.2,  
Paper, Sanskrit, Devanāgarī,  
Complete, MFL, IGNCA, New Delhi,  
Saraswati Bhawan Library, Varanasi
- 31283 **SBR1972** **SB32408**  
P.S. 5841/PR. 2424/Ny-850  
**सिद्धान्तमुक्तावली**  
**Siddhāntamuktāvalī**  
52 Folios; L 23, W 34, 12" x 8", Paper,  
Sanskrit, Devanāgarī, Complete,  
MFL, IGNCA, New Delhi, Saraswati  
Bhawan Library, Varanasi
- 31284 **SBR2855** **SB44530**  
P.S.  
**सिद्धान्तमुक्तावली**  
**Siddhāntamuktāvalī**  
**Vallabhācārya**
- 2 Folios; L 10, W 31, Paper, Sanskrit,  
Devanāgarī, Complete, MFL,  
IGNCA, New Delhi, Saraswati  
Bhawan Library, Varanasi
- 31285 **SBR2860** **SB44647**  
P.S 42507/A-1311  
**सिद्धान्तमुक्तावली**  
**Siddhāntamuktāvalī**  
**Vallabhācārya**  
3 Folios; L 8, W 24, 10.3 x 4.7, Paper,  
Sanskrit, Devanāgarī, Complete,  
MFL, IGNCA, New Delhi, Saraswati  
Bhawan Library, Varanasi
- 31286 **SBR3218** **SB51560**  
N.-4777  
**सिद्धान्तमुक्तावली**  
**Siddhāntamuktāvalī**  
**Prakāśānanda**  
Folios 2-5, 7-14, 18-22, 24-26, 28-29,  
39-36, 39-47; L 10, W 28, 9.2 x 3.8,  
Paper, Sanskrit, Devanāgarī,  
Incomplete, MFL, IGNCA, New  
Delhi, Saraswati Bhawan Library,  
Varanasi
- 31287 **SBRA1357** **SB91690**  
P.S. 58494  
**सिद्धान्तमुक्तावली**  
**Siddhāntamuktāvalī**  
**Prakāśānanda**  
5 Folios; L 7, W 46, 17.2 x 4.7, Paper,  
Sanskrit, Devanāgarī, Complete,  
MFL, IGNCA, New Delhi, Saraswati  
Bhawan Library, Varanasi
- 31288 **SBRA1634** **SB97219**  
**सिद्धान्तमुक्तावली**  
**Siddhāntamuktāvalī**  
Folios 4-5; L 8, W 95, 18.3 x 3.3, Paper,  
Sanskrit, Baṅgalā, Incomplete, MFL,  
IGNCA, New Delhi, Saraswati  
Bhawan Library, Varanasi

- 31289 SBRA1658 SB97776 P.S. 100473  
**सिद्धान्तमुक्तावली**  
**Siddhāntamuktāvalī**  
**Viśvanātha**  
 7 Folios; L 7, W 33, 13 x 5, Paper, Sanskrit, Baṅgalā, Incomplete, MFL, IGNC, New Delhi, Saraswati Bhawan Library, Varanasi
- 31290 RSR692 RS5185 Acc. No. 5382  
**सिद्धान्तमुक्तावली**  
**Siddhāntamuktāvalī**  
**Viśvanātha Pañcānana**  
 46 Folios, Paper, Sanskrit, Devanāgarī, Complete, MFL, IGNC, New Delhi, Shri Ranbir Sanskrit Research Institute, Jammu
- 31291 UAR3 UA12 Ms. No. 01-004  
**सिद्धान्तमुक्तावली**  
**Siddhāntamuktāvalī**  
**Bhāradvāja Bālakṛṣṇa Bhaṭṭa**  
 187 Folios, Paper, Sanskrit, Devanāgarī, Incomplete, MFL, IGNC, New Delhi, Uttarakhand Sanskrit Academy, Haridwar
- 31292 VMR630 VM6738 Ac. No. 3726/R(I) 135  
**सिद्धान्तमुक्तावली**  
**Siddhāntamuktāvalī**  
**Viśvanātha Pañcānana Bhaṭṭācārya**  
 50 Folios, Paper, Sanskrit, Devanāgarī, Complete, MFL, IGNC, New Delhi, Vaidika Samshodhana Mandala, Pune
- 31293 VMR630 VM6739 Ac. No. 8439/R(III) 136  
**सिद्धान्तमुक्तावली**  
**Siddhāntamuktāvalī**  
**Pañcānana Bhaṭṭācārya**  
 88 Folios, Paper, Sanskrit, Devanāgarī, Complete, MFL, IGNC, New Delhi, Vaidika Samshodhana Mandala, Pune
- 31294 VMR630 VM6740 Ac. No. 11866/R(III) 137  
**सिद्धान्तमुक्तावली**  
**Siddhāntamuktāvalī**  
**Pañcānana Bhaṭṭācārya**  
 113 Folios, Paper, Sanskrit, Devanāgarī, Complete, MFL, IGNC, New Delhi, Vaidika Samshodhana Mandala, Pune
- 31295 VMR630 VM6741 Ac. No. 1727/R(I) 138  
**सिद्धान्तमुक्तावली**  
**Siddhāntamuktāvalī**  
**Viśvanātha**  
 48 Folios, Paper, Sanskrit, Devanāgarī, Incomplete, MFL, IGNC, New Delhi, Vaidika Samshodhana Mandala, Pune
- 31296 VMR631 VM6743 Ac. No. 13242/R(IV) 140  
**सिद्धान्तमुक्तावली**  
**Siddhāntamuktāvalī**  
 85 Folios, Pages 35-50 are missing, Paper, Sanskrit, Devanāgarī, Incomplete, MFL, IGNC, New Delhi, Vaidika Samshodhana Mandala, Pune
- 31297 VTR91 VT1083 Ms. No. 482  
**सिद्धान्तमुक्तावली**  
**Siddhāntamuktāvalī**  
**Viśvanāthana**  
 24 Folios, Palm Leaf, Malayalam, Malayālam, Incomplete, MFL, IGNC, New Delhi, Vaidyamadham Valiya Narayanan Nambōdari Dakshinamoorthy Trust, Kerala

- 31298 **BIR1447** **BI13445**  
Acc. No. 292/A 1882-83  
**सिद्धान्तमुक्तावली**  
**Siddhāntamuktāvalī**  
**Viśvanātha**  
71 Folios, 8 3/4 x 3 1/4, Paper, Sanskrit, Devanāgarī, Complete, MFL, IGNC, New Delhi, Bhandarkar Oriental Research Institute, Pune
- 31299 **BIR1693** **BI14790**  
Acc. No. 210/1884-86  
**सिद्धान्तमुक्तावली**  
**Siddhāntamuktāvalī**  
**Viśvanātha**  
78 Folios, 12 x 4 1/4, Paper, Sanskrit, Devanāgarī, Complete, MFL, IGNC, New Delhi, Bhandarkar Oriental Research Institute, Pune
- 31300 **BIR1831** **BI15738**  
Acc. No. 457/1886-92  
**सिद्धान्तमुक्तावली**  
**Siddhāntamuktāvalī**  
**Viśvanātha**  
88 Folios, 11 3/4 x 4 1/4, Paper, Sanskrit, Devanāgarī, Complete, MFL, IGNC, New Delhi, Bhandarkar Oriental Research Institute, Pune
- 31301 **BIR1996** **BI17024**  
Acc. No. 846/1891-95  
**सिद्धान्तमुक्तावली**  
**Siddhāntamuktāvalī**  
**Viśvanātha**  
53 Folios, 21 x 10, Paper, Sanskrit, Devanāgarī, Complete, MFL, IGNC, New Delhi, Bhandarkar Oriental Research Institute, Pune
- 31302 **BIR2026** **BI17409**  
Acc. No. 202/1892-95
- सिद्धान्तमुक्तावली**  
**Siddhāntamuktāvalī**  
**Viśvanātha**  
85 Folios, 28 1/2 x 11, Paper, Sanskrit, Devanāgarī, Complete, MFL, IGNC, New Delhi, Bhandarkar Oriental Research Institute, Pune
- 31303 **BIR2219** **BI19006**  
Acc. No. 97/1902-07  
**सिद्धान्तमुक्तावली**  
**Siddhāntamuktāvalī**  
**Viśvanātha**  
41 Folios, 29 1/2 x 13, Paper, Sanskrit, Devanāgarī, Complete, Śaka 1674, MFL, IGNC, New Delhi, Bhandarkar Oriental Research Institute, Pune
- 31304 **GCR1246** **GL19131**  
S.R. 2823/R. 5873 (a)  
**सिद्धान्तमुक्तावली**  
**Siddhāntamuktāvalī**  
**Viśvanāthapañcānana**  
9 Folios, Palm Leaf, Sanskrit, Nandināgarī, Incomplete, Folio 8, 11 are missing, MFL, IGNC, New Delhi, Government Oriental Manuscript Library & Research Centre, Chennai
- 31305 **GCR1326** **GL19820**  
S.R. 401/R. 1346  
**सिद्धान्तमुक्तावली**  
**Siddhāntamuktāvalī**  
**Prakāśānanda**  
47 Folios, Paper, Sanskrit, Devanāgarī, Complete, MFL, IGNC, New Delhi, Government Oriental Manuscript Library & Research Centre, Chennai

- 31306 GCR1382 GL20362 S.R. 1214/R. 2510  
**सिद्धान्तमुक्तावली**  
**Siddhāntamuktāvalī**  
**Prakāśānanda**  
78 Folios, Paper, Sanskrit, Devanāgarī, Complete, MFL, IGNCA, New Delhi, Government Oriental Manuscript Library & Research Centre, Chennai
- 31307 GCR1982 GL26863 S.R. 6889/R. 13941  
**सिद्धान्तमुक्तावली**  
**Siddhāntamuktāvalī**  
28 Folios, Palm Leaf, Sanskrit, Telugu, Complete, MFL, IGNCA, New Delhi, Government Oriental Manuscript Library & Research Centre, Chennai
- 31308 GCR2102 GL28286 S.R. 7749/R. 16047  
**सिद्धान्तमुक्तावली**  
**Siddhāntamuktāvalī**  
62 Folios, Palm Leaf, Sanskrit, Grantha, Complete, Folio 43b is blank, MFL, IGNCA, New Delhi, Government Oriental Manuscript Library & Research Centre, Chennai
- 31309 GCR2188 GL29661 S.R. 8338/R. 18693  
**सिद्धान्तमुक्तावली**  
**Siddhāntamuktāvalī**  
56 Folios, Palm Leaf, Sanskrit, Grantha, Incomplete, MFL, IGNCA, New Delhi, Government Oriental Manuscript Library & Research Centre, Chennai
- 31310 GCR2774 GL38608 S.R. 8338/R. 18693  
**सिद्धान्तमुक्तावली**  
**Siddhāntamuktāvalī**  
56 Folios; L 8-9, W 60-62, Palm Leaf, Sanskrit, Grantha, Incomplete, Begins on folios 1a-56b, Contains Siddhantamuktavli, नूतनजलकचये गोपवधूटीदूकूलचौराय। तस्मै कृष्णाय नमः॥, MFL, IGNCA, New Delhi, Government Oriental Manuscript Library & Research Centre, Chennai
- 31311 NCR28 NC165  
**सिद्धान्तमुक्तावली**  
**Siddhāntamuktāvalī**  
**Viśvanātha**  
46 Folios, Paper, Sanskrit, Barṅgalā, Complete, MFL, IGNCA, New Delhi, Pt. N. Khelchandra Singh Collection, Imphal, Manipur
- 31312 OIR188 OI1882 Ms. No. P 1236  
**सिद्धान्तमुक्तावली**  
**Siddhāntamuktāvalī**  
**Viśvanāthapañcānana**  
100 Folios, Palm Leaf, Sanskrit, Grantha, Complete, MFL, IGNCA, New Delhi, Oriental Research Institute, Mysore
- 31313 OIR190, 191 OI1894 Ms. No. P 1252  
**सिद्धान्तमुक्तावली**  
**Siddhāntamuktāvalī**  
**Viśvanātha**  
60 Folios, Palm Leaf, Sanskrit, Grantha, Complete, MFL, IGNCA, New Delhi, Oriental Research Institute, Mysore



- 31314 OIR210 OI2016  
Ms. No. P. 1394  
सिद्धान्तमुक्तावली  
Siddhāntamuktāvalī  
Viśvanāthapañcānana  
99 Folios, Palm Leaf, Sanskrit,  
Grantha, Complete, MFL, IGNCA,  
New Delhi, Oriental Research  
Institute, Mysore
- 31315 OIR247 OI2224  
Ms. No. P. 1603  
सिद्धान्तमुक्तावली  
Siddhāntamuktāvalī  
Viśvanāthapañcānana  
57 Folios, Palm Leaf, Sanskrit,  
Grantha, Incomplete, MFL, IGNCA,  
New Delhi, Oriental Research  
Institute, Mysore
- 31316 OIR264 OI2329  
Ms. No. P 1711  
सिद्धान्तमुक्तावली  
Siddhāntamuktāvalī  
Viśvanāthapañcānana  
51 Folios, Palm Leaf, Sanskrit,  
Grantha, Incomplete, MFL, IGNCA,  
New Delhi, Oriental Research  
Institute, Mysore
- 31317 OIR304 OI2581  
Ms. No. P 1962  
सिद्धान्तमुक्तावली  
Siddhāntamuktāvalī  
Mahideviya  
142 Folios, Palm Leaf, Sanskrit,  
Telugu, Complete, MFL, IGNCA,  
New Delhi, Oriental Research  
Institute, Mysore
- 31318 OIRA121 OI20810  
720/Ms. No. B 204-205  
सिद्धान्तमुक्तावली  
Siddhāntamuktāvalī  
Narasimha
- 178 Folios, Paper, Sanskrit, Kannāḍa,  
Incomplete, MFL, IGNCA, New  
Delhi, Oriental Research Institute,  
Mysore
- 31319 OIRA333 OI22421  
2344/Ms. No. C 656  
सिद्धान्तमुक्तावली  
Siddhāntamuktāvalī  
Viśvanāthapañcānana  
50 Folios, Paper, Sanskrit,  
Devanāgarī, Complete, MFL,  
IGNCA, New Delhi, Oriental  
Research Institute, Mysore
- 31320 RIR545 RI4221/9  
Ms. No. 4284/9  
सिद्धान्तमुक्तावली  
Siddhāntamuktāvalī  
Vallabhācārya  
Folios 33-34, Paper, Sanskrit,  
Devanāgarī, Complete, MFL,  
IGNCA, New Delhi, Rajasthan  
Oriental Research Institute, Alwar
- 31321 RIR661 RI5737  
Ms. No. 6146  
सिद्धान्तमुक्तावली  
Siddhāntamuktāvalī  
Viśvanāthapañcānana Bhaṭṭācārya  
62 Folios, Paper, Sanskrit,  
Devanāgarī, Complete, MFL,  
IGNCA, New Delhi, Rajasthan  
Oriental Research Institute, Alwar
- 31322 RIR662 RI5740  
Ms. No. 6149  
सिद्धान्तमुक्तावली  
Siddhāntamuktāvalī  
Viśvanāthapañcānana Bhaṭṭācārya  
71 Folios, Paper, Sanskrit,  
Devanāgarī, Complete, MFL,  
IGNCA, New Delhi, Rajasthan  
Oriental Research Institute, Alwar

- 31323 **RIR688** **RI6197** 3 Folios; L 13, W 32, 10.6 x 4.7, Paper, Sanskrit, Devanāgarī, Complete, MFL, IGNC A, New Delhi, Saraswati Bhawan Library, Varanasi  
Ms. No. 6619  
**सिद्धान्तमुक्तावली**  
**Siddhāntamuktāvalī**  
50 Folios, Paper, Sanskrit, Devanāgarī, Complete, MFL, IGNC A, New Delhi, Rajasthan Oriental Research Institute, Alwar
- 31324 **SMR70** **SM322** 31328 **SBR1595** **SB27341**  
Dec. No. 1909 P.S. 1478/A.P. 98  
**सिद्धान्तमुक्तावलीटीका**  
**Siddhāntamuktāvalīṭīkā**  
Folios 56-83; L 12, W 59, 12.8 x 4, Paper, Sanskrit, Devanāgarī, Incomplete, MFL, IGNC A, New Delhi, Saraswati Bhawan Library, Varanasi
- 31325 **RRR138** **RR1837** 31329 **SBR1882** **SB30602**  
Ms. No. 33076(10)  
**सिद्धान्तमुक्तावली**  
**Siddhāntamuktāvalī**  
263 Folios, Palm Leaf, Sanskrit, Moḍī, Complete, MFL, IGNC A, New Delhi, Sri Kanchi Kamakoti Peetham, Kanchipuram  
**सिद्धान्तमुक्तावलीटीका**  
**Siddhāntamuktāvalīṭīkā**  
Mahādeva  
79 Folios, Paper, Sanskrit, Devanāgarī, Incomplete, MFL, IGNC A, New Delhi, Saraswati Bhawan Library, Varanasi
- 31326 **VMR631** **VM6742** 31330 **SBRA1644** **SB97498**  
Ac. No. 10363/R(IV) 139 P.S 63050  
**सिद्धान्तमुक्तावलीकारिका**  
**Siddhāntamuktāvalīkārīkā**  
48 Folios, Paper, Sanskrit, Devanāgarī, Complete, MFL, IGNC A, New Delhi, Rajasthan Oriental Research Institute, Jodhpur  
**सिद्धान्तमुक्तावलीटीका**  
**Siddhāntamuktāvalīṭīkā**  
4 Folios; L 12, W 50, 11.7 x 4.1, Paper, Sanskrit, Devanāgarī, Incomplete, MFL, IGNC A, New Delhi, Saraswati Bhawan Library, Varanasi
- 31327 **SBR2858** **SB44596** 31331 **SBRA1663** **SB97883**  
P.S 19329/N-4945 P.S 100561  
**सिद्धान्तमुक्तावलीटिप्पणी**  
**Siddhāntamuktāvalīṭippanī**  
8 Folios, Paper, Sanskrit, Devanāgarī, Incomplete, MFL, IGNC A, New Delhi, Vaidika Samshodhana Mandala, Pune  
**सिद्धान्तमुक्तावलीटीका**  
**Siddhāntamuktāvalīṭīkā**  
Mahādeva  
Folios 1-2, 36-46, 59-60, 89-94, 97-99; L 9, W 39, 10 x 4.3, Paper, Sanskrit, Devanāgarī, Incomplete, MFL, IGNC A, New Delhi, Saraswati Bhawan Library, Varanasi
- 31327 **SBR2858** **SB44596** 31331 **SBRA1663** **SB97883**  
P.S 19329/N-4945 P.S 100561  
**सिद्धान्तमुक्तावलीटिप्पणी**  
**Siddhāntamuktāvalīṭippanī**  
8 Folios, Paper, Sanskrit, Devanāgarī, Incomplete, MFL, IGNC A, New Delhi, Vaidika Samshodhana Mandala, Pune  
**सिद्धान्तमुक्तावलीटीका**  
**Siddhāntamuktāvalīṭīkā**  
Mahādeva  
Folios 1-2, 36-46, 59-60, 89-94, 97-99; L 9, W 39, 10 x 4.3, Paper, Sanskrit, Devanāgarī, Incomplete, MFL, IGNC A, New Delhi, Saraswati Bhawan Library, Varanasi

- 31332 OIR507 OI3659 Ms. No. P. 3054  
**सिद्धान्तमुक्तावलीटीकामञ्जूषा**  
**Siddhāntamuktāvalīṭīkāmañjūṣā**  
**Paṭṭābhirāma Śāstrī**  
 Folios 2, 84, Palm Leaf, Sanskrit, Grantha, Complete, MFL, IGNCA, New Delhi, Oriental Research Institute, Mysore
- 31333 SBR1882 SB30609 P.S. 43427/Ā-3425  
**सिद्धान्तमुक्तावलीप्रकाश**  
**Siddhāntamuktāvalīprakāśa**  
**Dinakara**  
 80 Folios; L 7, W 57, 12.4 x 3.8, Paper, Sanskrit, Devanāgarī, Complete, MFL, IGNCA, New Delhi, Saraswati Bhawan Library, Varanasi
- 31334 OIRA504 OI23675 3607/Ms. No. C 1924  
**सिद्धान्तमुक्तावलीप्रकाश**  
**Siddhāntamuktāvalīprakāśa**  
**Mahādeva Bhaṭṭācārya**  
 87 Folios, Paper, Sanskrit, Devanāgarī, Complete, MFL, IGNCA, New Delhi, Oriental Research Institute, Mysore
- 31335 SMR239 SM1117 Dec. No. 2532  
**सिद्धान्तमुक्तावलीप्रत्यक्षखण्ड**  
**Siddhāntamuktāvalīpratyaṅkṣakhaṇḍa**  
**Viśvanātha**  
 152 Folios, Palm Leaf, Sanskrit, Telugu, Incomplete, MFL, IGNCA, New Delhi, Sri Kanchi Kamakoti Peetham, Kanchipuram
- 31336 OIR147 OI1566 Ms. No. P 961  
**सिद्धान्तमुक्तावलीप्रभा**  
**Siddhāntamuktāvalīprabhā**  
**Śrīrayanarasimmalu**  
 71 Folios, Palm Leaf, Sanskrit, Telugu, Complete, MFL, IGNCA, New Delhi, Oriental Research Institute, Mysore
- 31337 OIRA117, 118 OI20801 710/Ms. No. B 197  
**सिद्धान्तमुक्तावलीप्रभा**  
**Siddhāntamuktāvalīprabhā**  
**Narasimhakhyapaṇḍita**  
 155 Folios, Paper, Sanskrit, Kannāḍa, Incomplete, MFL, IGNCA, New Delhi, Oriental Research Institute, Mysore
- 31338 BIR1828 BI15704 Acc. No. 649/1886-92  
**सिद्धान्तमुक्तावलीयोजना**  
**Siddhāntamuktāvalīyojanā**  
**Bālakṛṣṇa**  
 36 Folios, 10 x 5 1/4, Paper, Sanskrit, Devanāgarī, Complete, Śamvat 1836, MFL, IGNCA, New Delhi, Bhandarkar Oriental Research Institute, Pune
- 31339 BIR1807 BI15529 Acc. No. 458/1886-92  
**सिद्धान्तमुक्तावलीव्याख्या**  
**Siddhāntamuktāvalīvyākhyā**  
**Mahādeva**  
 148 Folios, 11 1/2 x 5 1/4, Paper, Sanskrit, Devanāgarī, Incomplete, MFL, IGNCA, New Delhi, Bhandarkar Oriental Research Institute, Pune

- 31340 GCR2367 GL31881  
S.R. 9663/21593  
सिद्धान्तमुक्तावलीव्याख्या  
Siddhāntamuktāvalīvyākhyā  
20 Folios, Palm Leaf, Sanskrit,  
Grantha, Complete, Folio 20b is  
blank, MFL, IGNCA, New Delhi,  
Government Oriental Manuscript  
Library & Research Centre, Chennai
- 31341 GCR2647 GL36615  
S.D. 4529/16838  
सिद्धान्तमुक्तावलीव्याख्या  
Siddhāntamuktāvalīvyākhyā  
39 Folios, Palm Leaf, Sanskrit,  
Grantha, Incomplete, MFL, IGNCA,  
New Delhi, Government Oriental  
Manuscript Library & Research  
Centre, Chennai
- 31342 GCR2755 GL38275  
S.D. 4846/D 17726  
सिद्धान्तमुक्तावलीव्याख्या  
Siddhāntamuktāvalīvyākhyā  
Dinakara  
Folios 1a-85b; L 7, W 90-95, Palm  
Leaf, Sanskrit, Telugu, Incomplete,  
प्रयक्षरपिच्छेद अनुमालपरिच्छेद and  
उपमानपरिच्छेद।। लक्ष्मीपादयुगं प्रणम्य पितरं  
श्रीबालकृष्णाभिधं भारद्वाजकुलाम्बुधौ विधुमिव  
श्रीगौखास्याम्बुजात्।।, MFL, IGNCA, New  
Delhi, Government Oriental  
Manuscript Library & Research  
Centre, Chennai
- 31343 OLR987 OL5114  
Acc. No. 20072/Ms. No. T. 129  
सिद्धान्तमुक्तावलीव्याख्या  
Siddhāntamuktāvalīvyākhyā  
Rāyanara Simha  
264 Folios, Paper, Sanskrit,  
Devanāgarī, Incomplete, MFL,  
IGNCA, New Delhi, Oriental
- Research Institute & Manuscripts  
Library, Thiruvananthapuram,  
Kerala
- 31344 OLR1036 OL5330  
Acc. No. 20051/Ms. No. 3318C  
सिद्धान्तमुक्तावलीव्याख्या  
Siddhāntamuktāvalīvyākhyā  
154 Folios, Palm Leaf, Sanskrit,  
Grantha, Complete, MFL, IGNCA,  
New Delhi, Oriental Research  
Institute & Manuscripts Library,  
Thiruvananthapuram, Kerala
- 31345 OIRA120, 121 OI20809  
719/Ms. No. B 203  
सिद्धान्तमुक्तावलीव्याख्या  
Siddhāntamuktāvalīvyākhyā  
Raiyanara Simha  
161 Folios, Paper, Sanskrit, Kannaḍa,  
Incomplete, MFL, IGNCA, New  
Delhi, Oriental Research Institute,  
Mysore
- 31346 OIRA201 OI21468  
1388/Ms. No. B 943  
सिद्धान्तमुक्तावलीव्याख्या  
Siddhāntamuktāvalīvyākhyā  
189 Folios, Paper, Sanskrit,  
Devanāgarī, Incomplete, MFL,  
IGNCA, New Delhi, Oriental  
Research Institute, Mysore
- 31347 OIRA781 OI26431  
6394/Ms. No. C 4453  
सिद्धान्तमुक्तावलीव्याख्या  
Siddhāntamuktāvalīvyākhyā  
Nṛsimha Bhaṭṭa  
4 Folios, Paper, Sanskrit, Devanāgarī,  
Incomplete, MFL, IGNCA, New  
Delhi, Oriental Research Institute,  
Mysore

- 31348 SBR1582, 1583 SB27235 31352 SBR2858 SB44597  
A. 312 P.S 19330/N-4946
- सिद्धान्तमुक्तावलीसटीक  
Siddhāntamuktāvalīsaṭīka  
Nānā Dīkṣita  
85 Folios; L 11, W 44, 14.1 x 7, Paper,  
Sanskrit, Devanāgarī, Complete,  
MFL, IGNCA, New Delhi, Saraswati  
Bhawan Library, Varanasi
- सिद्धान्तमुक्तावलीसटीक  
Siddhāntamuktāvalīsaṭīka  
Vallabhācārya  
7 Folios; L 10, W 34, 9.5 x 5.1, Paper,  
Sanskrit, Devanāgarī, Complete,  
MFL, IGNCA, New Delhi, Saraswati  
Bhawan Library, Varanasi
- 31349 SBR1635 SB27754 31353 SBR2859 SB44623  
P.S 46892/Ā-5705 P.S 1505
- सिद्धान्तमुक्तावलीसटीक  
Siddhāntamuktāvalīsaṭīka  
Prakāśānanda  
328 Folios; L 11, W 38, 9.2 x 5.3,  
Paper, Sanskrit, Devanāgarī,  
Incomplete, MFL, IGNCA, New  
Delhi, Saraswati Bhawan Library,  
Varanasi
- सिद्धान्तमुक्तावलीसटीक  
Siddhāntamuktāvalīsaṭīka  
Vallabhācārya  
10 Folios; L 12, W 24, 9.8 x 6.3, Paper,  
Sanskrit, Devanāgarī, Complete,  
MFL, IGNCA, New Delhi, Saraswati  
Bhawan Library, Varanasi
- 31350 SBR1956 SB32053 31354 GCR1412 GL20669  
D. 2048/Ny. 858 S.R. 1545/R. 2967
- सिद्धान्तमुक्तावलीसटीक  
Siddhāntamuktāvalīsaṭīka  
Viśvanātha  
18 Folios; L 11, W 47, 13.9 x 5.3,  
Paper, Sanskrit, Devanāgarī,  
Incomplete, MFL, IGNCA, New  
Delhi, Saraswati Bhawan Library,  
Varanasi
- सिद्धान्तमुष्टि  
Siddhāntamuṣṭi  
17 Folios, Paper, Sanskrit,  
Devanāgarī, Complete, MFL,  
IGNCA, New Delhi, Government  
Oriental Manuscript Library &  
Research Centre, Chennai
- 31351 SBR2855 SB44549 31355 SBR1982 SB32579  
P.S 19331/N-4947 N-4640
- सिद्धान्तमुक्तावलीसटीक  
Siddhāntamuktāvalīsaṭīka  
Vallabhācārya  
7 Folios; L 12, W 55, 12.7 x 4.8, Paper,  
Sanskrit, Devanāgarī, Complete,  
MFL, IGNCA, New Delhi, Saraswati  
Bhawan Library, Varanasi
- सिद्धान्तरक्षामणि  
Siddhāntarakṣāmaṇi  
Bhaṭṭa Veṇidatta  
112 Folios; L 10, W 53, 10.2 x 2.3,  
Paper, Sanskrit, Devanāgarī,  
Incomplete, MFL, IGNCA, New  
Delhi, Saraswati Bhawan Library,  
Varanasi

- 31356 **SBRA1346** **SB91580** IGNC, New Delhi, Saraswati  
P.S. 56658 Bhawan Library, Varanasi
- सिद्धान्तरत्न**  
**Siddhāntaratna**  
**Vidyābhūṣaṇa**  
13 Folios; L 13, W 33, 7 x 3.9, Paper,  
Sanskrit, Devanāgarī, Complete,  
MFL, IGNC, New Delhi, Saraswati  
Bhawan Library, Varanasi
- 31357 **RIR146** **RI1331**  
Ms. No. 1329
- सिद्धान्तरत्न**  
**Siddhāntaratna**  
**Vidyābhūṣaṇa**  
127 Folios, Paper, Sanskrit,  
Devanāgarī, Complete, MFL,  
IGNC, New Delhi, Rajasthan  
Oriental Research Institute, Alwar
- 31358 **SBR2851** **SB44474**  
P.S 43189/Ā-3187
- सिद्धान्तरत्नभाष्यपीठकसव्याख्या**  
**Siddhāntaratnabhāṣyapīṭhakasavyākhyā**  
127 Folios; L 16, W 46, 12.2 x 6, Paper,  
Sanskrit, Devanāgarī, Incomplete,  
MFL, IGNC, New Delhi, Saraswati  
Bhawan Library, Varanasi
- 31359 **SBR1632** **SB27734**  
Ā-5711
- सिद्धान्तरत्नमाला**  
**Siddhāntaratnamālā**  
19 Folios; L 8, W 38, 10.2 x 3.3, Paper,  
Sanskrit, Devanāgarī, Incomplete,  
MFL, IGNC, New Delhi, Saraswati  
Bhawan Library, Varanasi
- 31360 **SBR1637** **SB27767**
- सिद्धान्तरत्नमाला**  
**Siddhāntaratnamālā**  
30 Folios; L 12, W 33, Paper, Sanskrit,  
Devanāgarī, Incomplete, MFL,
- 31361 **SBR1719** **SB28603**  
P.S. 25503/N. 2\*70/102
- सिद्धान्तरत्नमाला**  
**Siddhāntaratnamālā**  
29 Folios; L 9, W 42, 10.8 x 3.9, Paper,  
Sanskrit, Devanāgarī, Complete,  
MFL, IGNC, New Delhi, Saraswati  
Bhawan Library, Varanasi
- 31362 **SBR3218** **SB51559**  
N-4780
- सिद्धान्तरत्नमाला**  
**Siddhāntaratnamālā**  
**Śrīvatsalāñchana Bhaṭṭācārya**  
39 Folios; L 18, W 53, 11.7 x 4.3,  
Paper, Sanskrit, Devanāgarī,  
Complete, MFL, IGNC, New Delhi,  
Saraswati Bhawan Library, Varanasi
- 31363 **GCR1283** **GL19539**  
S.R. 95/R. 362
- सिद्धान्तरत्नमाला**  
**Siddhāntaratnamālā**  
**Śrīvatsalāñcañña Śarmā**  
116 Folios, Paper, Sanskrit,  
Devanāgarī, Complete, MFL,  
IGNC, New Delhi, Government  
Oriental Manuscript Library &  
Research Centre, Chennai
- 31364 **SBR3228** **SB51649**
- सिद्धान्तरत्नमालाटीका**  
**Siddhāntaratnamālāṭīkā**  
Folios 2-18; L 10, W 58, 11.4 x 2.6,  
Paper, Sanskrit, Devanāgarī,  
Incomplete, MFL, IGNC, New  
Delhi, Saraswati Bhawan Library,  
Varanasi

- 31365 OIRA347 OI22556  
2479/Ms. No. C 791  
सिद्धान्तरत्नमालासव्याख्या  
Siddhāntaratnamālāsavyākhyā  
Viśvanātha  
11 Folios, Paper, Sanskrit, Telugu,  
Incomplete, MFL, IGNCA, New  
Delhi, Oriental Research Institute,  
Mysore
- 31366 SBR3228 SB51640  
P.S. 38106/N-11\*55/1  
सिद्धान्तरत्नसटीक  
Siddhāntaratnasaṭīka  
126 Folios; L 12, W 52, 11.7 x 4.7,  
Paper, Sanskrit, Devanāgarī,  
Incomplete, MFL, IGNCA, New  
Delhi, Saraswati Bhawan Library,  
Varanasi
- 31367 OIR835 OI9761  
Ms. No. P. 4943  
सिद्धान्तरत्नावली  
Siddhāntaratnāvalī  
Veṅkaṭasudhi  
36 Folios, 34 x 3, Palm Leaf, Sanskrit,  
Grantha, Incomplete, MFL, IGNCA,  
New Delhi, Oriental Research  
Institute, Mysore
- 31368 SBRA1375 SB91967  
P.S 71569  
सिद्धान्तरत्नावली  
Siddhāntaratnāvalī  
Śivadīna  
11 Folios; L 9, W 44, 10 x 4.1, Paper,  
Sanskrit, Devanāgarī, Complete,  
MFL, IGNCA, New Delhi, Saraswati  
Bhawan Library, Varanasi
- 31369 GCR1133 GL17788  
S.R. 1679/R. 3537
- सिद्धान्तरत्नावली  
Siddhāntaratnāvalī  
Veṅkaṭārya  
53 Folios, Palm Leaf, Sanskrit,  
Grantha, Incomplete, MFL, IGNCA,  
New Delhi, Government Oriental  
Manuscript Library & Research  
Centre, Chennai
- 31370 GCR1133 GL17797  
S.R. 1687/R. 3545 (b)  
सिद्धान्तरत्नावली  
Siddhāntaratnāvalī  
Veṅkaṭācārya  
53 Folios, Palm Leaf, Sanskrit,  
Grantha, Incomplete, Folio 20b is  
blank, MFL, IGNCA, New Delhi,  
Government Oriental Manuscript  
Library & Research Centre, Chennai
- 31371 GCR1147 GL17938  
S.R. 1809/R. 3902  
सिद्धान्तरत्नावली  
Siddhāntaratnāvalī  
Veṅkaṭācārya  
208 Folios, Palm Leaf, Sanskrit,  
Grantha, Incomplete, MFL, IGNCA,  
New Delhi, Government Oriental  
Manuscript Library & Research  
Centre, Chennai
- 31372 GCR1500 GL21505  
S.R. 2742/R. 5320  
सिद्धान्तरत्नावली  
Siddhāntaratnāvalī  
Veṅkaṭācārya  
83 Folios, Palm Leaf, Sanskrit,  
Devanāgarī, Incomplete, MFL,  
IGNCA, New Delhi, Government  
Oriental Manuscript Library &  
Research Centre, Chennai

- 31373 GCR1562 GL22145 S.R. 2836/R. 5429  
**सिद्धान्तरत्नावली**  
**Siddhāntaratnāvalī**  
**Śrī Nivāsa**  
 30 Folios, Paper, Sanskrit, Grantha, Incomplete, MFL, IGNCA, New Delhi, Government Oriental Manuscript Library & Research Centre, Chennai
- 31374 GCR1788 GL25082 S.R. 5549/R. 11813  
**सिद्धान्तरत्नावली**  
**Siddhāntaratnāvalī**  
 77 Folios, Palm Leaf, Sanskrit, Grantha, Incomplete, MFL, IGNCA, New Delhi, Government Oriental Manuscript Library & Research Centre, Chennai
- 31375 GCR2071 GL28026 S.R. 7602/R. 15485  
**सिद्धान्तरत्नावली**  
**Siddhāntaratnāvalī**  
 139 Folios, Palm Leaf, Sanskrit, Grantha, Complete, MFL, IGNCA, New Delhi, Government Oriental Manuscript Library & Research Centre, Chennai
- 31376 GCR2554 GL34566 S.D. 2210/5065  
**सिद्धान्तरत्नावली**  
**Siddhāntaratnāvalī**  
**Veṅkaṭācārya**  
 77 Folios, Palm Leaf, Sanskrit, Grantha, Incomplete, MFL, IGNCA, New Delhi, Government Oriental Manuscript Library & Research Centre, Chennai
- 31377 GCR2555 GL34567 S.D. 2211/5066, 15998  
**सिद्धान्तरत्नावली**  
**Siddhāntaratnāvalī**  
 24 Folios, Palm Leaf, Sanskrit, Grantha, Incomplete, D. 15998-Siddhāntasārāvalī, MFL, IGNCA, New Delhi, Government Oriental Manuscript Library & Research Centre, Chennai
- 31378 GCR2651 GL36648 S.D. 4500/16865  
**सिद्धान्तरत्नावली**  
**Siddhāntaratnāvalī**  
 115 Folios, Palm Leaf, Sanskrit, Grantha, Incomplete, Much injured, MFL, IGNCA, New Delhi, Government Oriental Manuscript Library & Research Centre, Chennai
- 31379 GCRA84 GL42397 898  
**सिद्धान्तरत्नावली**  
**Siddhāntaratnāvalī**  
 144 Folios, Paper, Sanskrit, Telugu, Complete, MFL, IGNCA, New Delhi, Government Oriental Manuscript Library & Research Centre, Chennai
- 31380 GCRA89 GL42419 923  
**सिद्धान्तरत्नावली**  
**Siddhāntaratnāvalī**  
**Veṅkaṭācārya**  
 267 Folios, Paper, Sanskrit, Telugu, Complete, MFL, IGNCA, New Delhi, Government Oriental Manuscript Library & Research Centre, Chennai



- 31381 TLR506 TL5697  
B. 9864/7811  
Delhi, Oriental Research Institute,  
Mysore
- सिद्धान्तरत्नावली**  
**Siddhāntaratnāvalī**  
**Veṅkaṭācārya**  
112 Folios, Palm Leaf, Sanskrit,  
Grantha, Complete, इति श्री .....ताताचार्य  
नन्दनस्य निगम शिखर शिष्यस्य .....वेकटाचार्य  
कृतिषु सिद्धान्तरत्नावल्यां द्वितीयः परिच्छेदः।।,  
MFL, IGNC, New Delhi, Maharaja  
Sarfoji Saraswati Mahal Library,  
Thanjavur
- 31382 OIR63 OI804  
Ms. No. P. 398/2  
Delhi, Oriental Research Institute,  
Mysore
- सिद्धान्तरत्नावली**  
**Siddhāntaratnāvalī**  
**Veṅkaṭācārya**  
78 Folios, Palm Leaf, Sanskrit,  
Kannaḍa, Complete, MFL, IGNC, New  
Delhi, Oriental Research  
Institute, Mysore
- 31383 OIR94, 95 OI1030  
Ms. No. P 627/2  
Delhi, Oriental Research Institute,  
Mysore
- सिद्धान्तरत्नावली**  
**Siddhāntaratnāvalī**  
**Veṅkaṭācārya**  
96 Folios, Palm Leaf, Sanskrit,  
Grantha, Incomplete, MFL, IGNC, New  
Delhi, Oriental Research  
Institute, Mysore
- 31384 OIR541 OI3873  
Ms. No. P. 3264  
Delhi, Oriental Research Institute,  
Mysore
- सिद्धान्तरत्नावली**  
**Siddhāntaratnāvalī**  
**Veṅkaṭācārya**  
128 Folios, Missing Folios no. 10-13,  
Palm Leaf, Sanskrit, Grantha,  
Incomplete, MFL, IGNC, New
- 31385 OIRA224 OI21637  
1557/Ms. No. B 1109  
Delhi, Oriental Research Institute,  
Mysore
- सिद्धान्तरत्नावली**  
**Siddhāntaratnāvalī**  
81 Folios, Paper, Sanskrit,  
Devanāgarī, Incomplete, MFL,  
IGNC, New Delhi, Oriental  
Research Institute, Mysore
- 31386 OIRA506, 507 OI23683  
3615/Ms. No. C 1932  
Delhi, Oriental Research Institute,  
Mysore
- सिद्धान्तरत्नावली**  
**Siddhāntaratnāvalī**  
**Veṅkaṭayajva**  
102 Folios, Paper, Sanskrit, Telugu,  
Complete, MFL, IGNC, New Delhi,  
Oriental Research Institute, Mysore
- 31387 ROD207 RO4026  
RO3170  
Delhi, Oriental Research Institute,  
Mysore
- सिद्धान्तरत्नावलीव्याख्या**  
**Siddhāntaratnāvalivyākhyā**  
**Mādhava Bhaṭṭa**  
387 Folios, Paper, Sanskrit,  
Devanāgarī, Complete, MFL,  
IGNC, New Delhi, Rajasthan  
Oriental Research Institute, Udaipur
- 31388 SBR2863 SB44688  
P.S 19332/N-4948  
Delhi, Oriental Research Institute,  
Mysore
- सिद्धान्तरहस्य**  
**Siddhāntarahasya**  
**Vallabhācārya**  
2 Folios; L 8, W 17, 4.6 x 3.1, Paper,  
Sanskrit, Devanāgarī, Complete,  
MFL, IGNC, New Delhi, Saraswati  
Bhawan Library, Varanasi

- 31389 **BIR1254** **BI12401**  
Acc. No. 432/1875-76  
**सिद्धान्तरहस्य**  
**Siddhāntarahasya**  
34 Folios, 9 1/4 x 3 3/4, Paper, Sanskrit, Devanāgarī, Complete, MFL, IGNC A, New Delhi, Bhandarkar Oriental Research Institute, Pune
- 31390 **OIR678** **OI4816**  
Ms. No. P. 4027  
**सिद्धान्तरहस्य**  
**Siddhāntarahasya**  
81 Folios, Palm Leaf, Sanskrit, Nandināgarī, Complete, MFL, IGNC A, New Delhi, Oriental Research Institute, Mysore
- 31391 **RIR724, 725** **RI6518/7**  
Ms. No. 4892/7  
**सिद्धान्तरहस्य**  
**Siddhāntarahasya**  
1 Folio, Paper, Hindi, Devanāgarī, Complete, MFL, IGNC A, New Delhi, Rajasthan Oriental Research Institute, Alwar
- 31392 **SBR2863** **SB44689**  
P.S 19333/N-4949  
**सिद्धान्तरहस्यटीका**  
**Siddhāntarahasyaṭikā**  
**Bālakṛṣṇā Dīkṣita**  
13 Folios; L 9, W 46, 12.5 x 5.1, Paper, Sanskrit, Devanāgarī, Complete, MFL, IGNC A, New Delhi, Saraswati Bhawan Library, Varanasi
- 31393 **SMR247** **SM1167**  
Dec. No. 4135 (F)  
**सिद्धान्तरहस्यविवरण**  
**Siddhāntarahasyavivarāṇa**
- Puruṣottama**  
19 Folios, Paper, Sanskrit, Nandināgarī, Complete, MFL, IGNC A, New Delhi, Sri Kanchi Kamakoti Peetham, Kanchipuram
- 31394 **BIR620** **BI5278**  
803/1891-95  
**सिद्धान्तरहस्यविवरण**  
**Siddhāntarahasyavivarāṇa**  
**Puruṣottama**  
22 Folios; L 9, W 35, 10 1/4 x 4 1/2, Paper, Sanskrit, Devanāgarī, Complete,  
श्रीकृष्णदेवमुखपद्ममरंदपूर्णवाक्यानुवादविनवारित जीवदोषं। आचार्यवर्यचरणौ हृदये निघाय नत्वा वचस्तदुदितं विवृणोति दासः।।, यदत्र सदसद्वापि जीवनबुद्धघोदितं कचित्। क्षमंत्वाचार्यचरणास्तं मे मंतुं कृपालवः।।, इति श्रीमद्बल्लभाचार्य चरणौकतान श्रीश्रीपीतांवरात्मजश्रीपुरुषोत्तमविरचितं सिद्धान्तरहस्यविवरणं संपूर्णं।।, MFL, IGNC A, New Delhi, Bhandarkar Oriental Research Institute, Pune
- 31395 **BIR620** **BI5279**  
650/1886-92  
**सिद्धान्तरहस्यविवरण**  
**Siddhāntarahasyavivarāṇa**  
**Puruṣottama**  
19 Folios; L 9, W 33, Folio 9, 13-14, 20 are missing, 10 1/8 x 4 5/8, Paper, Sanskrit, Devanāgarī, Complete,  
श्रीकृष्णदेवमुखपद्ममरंदपूर्णवाक्यानुवादविनवारित जीवदोषं। आचार्यवर्यचरणौ हृदये निघाय नत्वा वचस्तदुदितं विवृणोति दासः।।, यदत्र सदसद्वापि जीवनबुद्धघोदितं कचित्। क्षमंत्वाचार्यचरणास्तं मे मंतुं कृपालवः।।, इति श्रीमद्बल्लभाचार्य चरणौकतान श्रीश्रीपीतांवरात्मजश्रीपुरुषोत्तमविरचितं सिद्धान्तरहस्यविवरणं संपूर्णं।।, MFL, IGNC A, New Delhi, Bhandarkar Oriental Research Institute, Pune

- 31396 GCRA92 GL42451 967  
 सिद्धान्तरहस्यविवरण  
 Siddhāntarahasyavivarāṇa  
 Puruṣottama  
 61 Folios, Paper, Sanskrit, Grantha, Complete, MFL, IGNCA, New Delhi, Government Oriental Manuscript Library & Research Centre, Chennai
- 31397 SBR2859 SB44610 P.S 18503  
 सिद्धान्तरहस्यविवृत्ति  
 Siddhāntarahasyavivṛttī  
 Śrīśācārya  
 5 Folios; L 11, W 18, 10.3 x 5.3, Paper, Sanskrit, Devanāgarī, Complete, MFL, IGNCA, New Delhi, Saraswati Bhawan Library, Varanasi
- 31398 SBR2863 SB44687 P.S 19334/N-4950  
 सिद्धान्तरहस्यविवृत्ति  
 Siddhāntarahasyavivṛttī  
 Harirāya  
 8 Folios; L 9, W 34, 12.3 x 4.8, Paper, Sanskrit, Devanāgarī, Complete, MFL, IGNCA, New Delhi, Saraswati Bhawan Library, Varanasi
- 31399 BIR1828 BI15721 Acc. No. 651/1886-92  
 सिद्धान्तरहस्यविवृत्ति  
 Siddhāntarahasyavivṛttī  
 9 Folios, 9 x 4, Paper, Sanskrit, Devanāgarī, Complete, MFL, IGNCA, New Delhi, Bhandarkar Oriental Research Institute, Pune
- 31400 SBR2848 SB44445  
 सिद्धान्तरहस्यसटिप्पणी  
 Siddhāntarahasyasaṭṭippanī  
 Folios 61-62; L 13, W 5, 9.1 x 4.2, Paper, Sanskrit, Devanāgarī,
- Incomplete, MFL, IGNCA, New Delhi, Saraswati Bhawan Library, Varanasi
- 31401 SBR2855 SB44556 P.S 18502  
 सिद्धान्तरहस्यसविवृत्तिक  
 Siddhāntarahasyavivṛttīka  
 Gokulanātha  
 5 Folios; L 14, W 65, 12.9 x 4.9, Paper, Sanskrit, Devanāgarī, Complete, MFL, IGNCA, New Delhi, Saraswati Bhawan Library, Varanasi
- 31402 SBR1632 SB27733 P.S. 46895/Ā-5708  
 सिद्धान्तरहस्यसार  
 Siddhāntarahasyasāra  
 Folios 3-6, L 10, W 37, 11 x 4.6, Paper, Sanskrit, Devanāgarī, Incomplete, MFL, IGNCA, New Delhi, Saraswati Bhawan Library, Varanasi
- 31403 SMR252 SM1200 Dec. No. 4306  
 सिद्धान्तलक्षण  
 Siddhāntalakṣaṇa  
 Gadādhara Bhaṭṭa  
 127 Folios, Paper, Sanskrit, Grantha, Incomplete, commentary by Kṛṣṇa Bhaṭṭa, MFL, IGNCA, New Delhi, Sri Kanchi Kamakoti Peetham, Kanchipuram
- 31404 SMR284 SM1382 Dec. No. 4308  
 सिद्धान्तलक्षण  
 Siddhāntalakṣaṇa  
 Gadādhara  
 88 Folios, Paper, Sanskrit, Grantha, Incomplete, MFL, IGNCA, New Delhi, Sri Kanchi Kamakoti Peetham, Kanchipuram

- 31405 **SBR1999** **SB32858** Shri Ranbir Sanskrit Research  
N. 2513 Institute, Jammu
- सिद्धान्तलक्षण**  
**Siddhāntalakṣaṇa**  
1 Folio; L 7, W 53, 12.8 x 4, Paper,  
Sanskrit, Devanāgarī, Complete,  
MFL, IGNCA, New Delhi, Saraswati  
Bhawan Library, Varanasi
- 31406 **SBRA1573** **SB95177** 31410 **RSR687** **RS5132**  
P.S. -815=4 Acc. No. 5329
- सिद्धान्तलक्षण**  
**Siddhāntalakṣaṇa**  
**Gadādhara Bhaṭṭācārya**  
20 Folios; L 10, W 49, 12 x 4, Paper,  
Sanskrit, Devanāgarī, Incomplete,  
MFL, IGNCA, New Delhi, Saraswati  
Bhawan Library, Varanasi
- 31407 **SBRA1582** **SB95336** 31411 **RSR687** **RS5133**  
P.S 82075 Acc. No. 5330
- सिद्धान्तलक्षण**  
**Siddhāntalakṣaṇa**  
**Śrīgodādhara Bhaṭṭācārya**  
38 Folios; L 14, W 51, 12 x 4.5, Paper,  
Sanskrit, Grantha, Complete, MFL,  
IGNCA, New Delhi, Saraswati  
Bhawan Library, Varanasi
- 31408 **RSR168** **RS1493** 31412 **GCR1718** **GL24244**  
**सिद्धान्तलक्षण** S.R. 5095/R. 10955
- Siddhāntalakṣaṇa**  
**Śrīgodādhara Bhaṭṭācārya**  
36 Folios, Paper, Sanskrit,  
Devanāgarī, Complete, MFL,  
IGNCA, New Delhi, Shri Ranbir  
Sanskrit Research Institute, Jammu
- 31409 **RSR687** **RS5120** 31413 **GCR2263** **GL30843**  
Acc. No. 5317 S.R. 8971/R. 20263
- सिद्धान्तलक्षण**  
**Siddhāntalakṣaṇa**  
8 Folios, Paper, Telugu, Telugu,  
Complete, MFL, IGNCA, New Delhi,  
New Delhi, Government Oriental  
Manuscript Library & Research  
Centre, Chennai

- 31414 OIRA337 OI22447  
2370/Ms. No. C 682  
सिद्धान्तलक्षण  
Siddhāntalakṣaṇa  
Jagadīśa  
34 Folios, Paper, Sanskrit, Telugu,  
Complete, MFL, IGNCA, New Delhi,  
Oriental Research Institute, Mysore
- 31415 OIRA374 OI22736  
2659/Ms. No. C 980  
सिद्धान्तलक्षण  
Siddhāntalakṣaṇa  
Gadādhara  
49 Folios, Paper, Sanskrit,  
Devanāgarī, Incomplete, MFL,  
IGNCA, New Delhi, Oriental  
Research Institute, Mysore
- 31416 OIRA778 OI26393  
6356/Ms. No. C 4416/5  
सिद्धान्तलक्षण  
Siddhāntalakṣaṇa  
Bhavānanda  
37 Folios, Paper, Sanskrit,  
Devanāgarī, Incomplete, MFL,  
IGNCA, New Delhi, Oriental  
Research Institute, Mysore
- 31417 SMR231 SM1070  
Dec. No. 1666  
सिद्धान्तलक्षण  
Siddhāntalakṣaṇa  
Jagadīśa  
369 Folios, Palm Leaf, Sanskrit,  
Telugu, Incomplete, MFL, IGNCA,  
New Delhi, Sri Kanchi Kamakoti  
Peetham, Kanchipuram
- 31418 RSR687 RS5123  
Acc. No. 5320  
सिद्धान्तलक्षण  
Siddhāntalakṣaṇa
- 28 Folios, Paper, Telugu, Telugu,  
Complete, MFL, IGNCA, New Delhi,  
Shri Ranbir Sanskrit Research  
Institute, Jammu
- 31419 GCR2505 GL34070  
S.D. 1837/4333  
सिद्धान्तलक्षणक्रोड  
Siddhāntalakṣaṇakroḍa  
5 Folios, Palm Leaf, Sanskrit,  
Grantha, Incomplete, Folio 34b is  
blank, MFL, IGNCA, New Delhi,  
Government Oriental Manuscript  
Library & Research Centre, Chennai
- 31420 OIRA315 OI22232  
2155/Ms. No. C 457  
सिद्धान्तलक्षणक्रोड  
Siddhāntalakṣaṇakroḍa  
Jagadīśa  
18 Folios, Paper, Sanskrit,  
Devanāgarī, Incomplete, MFL,  
IGNCA, New Delhi, Oriental  
Research Institute, Mysore
- 31421 OIRA420 OI23076  
3001/Ms. No. C 1323  
सिद्धान्तलक्षणक्रोड  
Siddhāntalakṣaṇakroḍa  
Jagadīśa  
13 Folios, Paper, Sanskrit, Telugu,  
Incomplete, MFL, IGNCA, New  
Delhi, Oriental Research Institute,  
Mysore
- 31422 SBR2100 SB34159  
P.S. 3969/PR. 556  
सिद्धान्तलक्षणक्रोडपत्र  
Siddhāntalakṣaṇakroḍapatra  
6 Folios; L 14, W 50, 12 x 4.7, Paper,  
Sanskrit, Devanāgarī, Incomplete,  
MFL, IGNCA, New Delhi, Saraswati  
Bhawan Library, Varanasi

- 31423 **SBR2100** **SB34161** MFL, IGNCA, New Delhi, Saraswati  
P.S. 2970 Bhawan Library, Varanasi  
**सिद्धान्तलक्षणक्रोडपत्र**  
**Siddhāntalakṣaṇakroḍapatra**  
7 Folios; L 10, W 43, 10.8 x 4.7, Paper,  
Sanskrit, Devanāgarī, Incomplete,  
MFL, IGNCA, New Delhi, Saraswati  
Bhawan Library, Varanasi
- 31424 **SBR3239** **SB51884**  
**सिद्धान्तलक्षणक्रोडपत्र**  
**Siddhāntalakṣaṇakroḍapatra**  
131 Folios; L 17, W 25, Paper,  
Sanskrit, Grantha, Complete, MFL,  
IGNCA, New Delhi, Saraswati  
Bhawan Library, Varanasi
- 31425 **GCR1278** **GL19519**  
S.R. 3161/R. 6531  
**सिद्धान्तलक्षणटिप्पणी**  
**Siddhāntalakṣaṇaṭippaṇī**  
8 Folios, Palm Leaf, Sanskrit,  
Grantha, Complete, MFL, IGNCA,  
New Delhi, Government Oriental  
Manuscript Library & Research  
Centre, Chennai
- 31426 **RIR189** **RI1649**  
Ms. No. 1649  
**सिद्धान्तलक्षणटिप्पणी**  
**Siddhāntalakṣaṇaṭippaṇī**  
**Jānakīnātha Bhaṭṭācārya**  
38 Folios, Paper, Sanskrit,  
Devanāgarī, Incomplete, MFL,  
IGNCA, New Delhi, Rajasthan  
Oriental Research Institute, Alwar
- 31427 **SBR1999** **SB32861**  
N. 2516  
**सिद्धान्तलक्षणटीका**  
**Siddhāntalakṣaṇaṭīkā**  
2 Folios; L 9, W 37, 8.8 x 3, Paper,  
Sanskrit, Devanāgarī, Incomplete,
- 31428 **GCR2667** **GL36812**  
S.D. 4732/17180  
**सिद्धान्तलक्षणपत्र**  
**Siddhāntalakṣaṇapatra**  
57 Folios, Palm Leaf, Sanskrit,  
Grantha, Complete, Folio 107b, 155b  
blank, MFL, IGNCA, New Delhi,  
Government Oriental Manuscript  
Library & Research Centre, Chennai
- 31429 **GCRA158** **GL43049**  
1728/SD 1603/19410  
**सिद्धान्तलक्षणपत्र**  
**Siddhāntalakṣaṇapatra**  
26 Folios, Paper, Sanskrit,  
Devanāgarī, Incomplete, MFL,  
IGNCA, New Delhi, Government  
Oriental Manuscript Library &  
Research Centre, Chennai
- 31430 **UAR7** **UA40**  
Ms. No. 01.032  
**सिद्धान्तलक्षणपत्रिका**  
**Siddhāntalakṣaṇapatrikā**  
20 Folios, Paper, Sanskrit,  
Devanāgarī, Complete, MFL,  
IGNCA, New Delhi, Uttarakhand  
Sanskrit Academy, Haridwar
- 31431 **APR99** **AP902**  
Ac. No. 1-3-57  
**सिद्धान्तलक्षणरहस्य**  
**Siddhāntalakṣaṇarahasya**  
5 Folios, 23 x 10 cm, Paper, Sanskrit,  
Telugu, Incomplete, MFL, IGNCA,  
New Delhi, Anand Ashram  
Samsthan, Pune

- 31432 **SBRA1651** **SB97611**  
P.S 71745  
**सिद्धान्तलक्षणवादार्थ**  
**Siddhāntalakṣaṇavādārtha**  
3 Folios; L 15, W 41, 9.3 x 3.2, Paper, Sanskrit, Maithilī, Complete, MFL, IGNC A, New Delhi, Saraswati Bhawan Library, Varanasi
- 31433 **SBR1999** **SB32863**  
N. 2518  
**सिद्धान्तलक्षणविचार**  
**Siddhāntalakṣaṇavicāra**  
12 Folios; L 12, Paper, Sanskrit, Devanāgarī, Complete, MFL, IGNC A, New Delhi, Saraswati Bhawan Library, Varanasi
- 31434 **GCR1278** **GL19520**  
S.R. 3161/R. 6532  
**सिद्धान्तलक्षणविचार**  
**Siddhāntalakṣaṇavicāra**  
5 Folios, Palm Leaf, Sanskrit, Grantha, Complete, Folio 128b, 130b are blank, MFL, IGNC A, New Delhi, Government Oriental Manuscript Library & Research Centre, Chennai
- 31435 **BIR2173, 2174** **BI18631**  
Acc. No. 265/1899-1915  
**सिद्धान्तलक्षणव्याख्या**  
**Siddhāntalakṣaṇavyākhyā**  
**Mahādeva**  
123 Folios, 25 x 11, Paper, Sanskrit, Devanāgarī, Complete, MFL, IGNC A, New Delhi, Bhandarkar Oriental Research Institute, Pune
- 31436 **SIR241** **SI2953**  
Ac. No. 7381  
**सिद्धान्तलक्षणव्याख्याहरिनारायणी**  
**Siddhāntalakṣaṇavyākhyāharinārāyaṇī**  
141 Folios; L 9, W 38, 25 x 11, Paper, Sanskrit, Devanāgarī, Complete,
- MFL, IGNC A, New Delhi, Scindia Oriental Institute, Vikram University, Ujjain
- 31437 **SBR1999** **SB32857**  
N. 2512  
**सिद्धान्तलक्षणसटीक**  
**Siddhāntalakṣaṇasaṭīka**  
**Jagadīśa**  
3 Folios; L 13, W 38, 9.8 x 4.3, Paper, Sanskrit, Devanāgarī, Incomplete, MFL, IGNC A, New Delhi, Saraswati Bhawan Library, Varanasi
- 31438 **SBRA1667** **SB97979**  
P.S. 109227  
**सिद्धान्तलक्षणाजागदीशी**  
**Siddhāntalakṣaṇājāgadiśī**  
3 Folios; L 8, W 50, 13.2 x 4.2, Paper, Sanskrit, Baṅgalā, Incomplete, MFL, IGNC A, New Delhi, Saraswati Bhawan Library, Varanasi
- 31439 **SBRA1376** **SB91996**  
P.S 75627  
**सिद्धान्तलहरीटीका**  
**Siddhāntalaharīṭīkā**  
36 Folios; L 13, W 45, 10.2 x 4.5, Paper, Sanskrit, Devanāgarī, Incomplete, MFL, IGNC A, New Delhi, Saraswati Bhawan Library, Varanasi
- 31440 **SBRA1437, 1438** **SB93235**  
P.S. 70116  
**सिद्धान्तलेखसटीक**  
**Siddhāntalekhasaṭīka**  
**Appaya Dīkṣita**  
Folios 1-21, 1-13, 13-15, 17-28, 1-7, 1-23, 23-84, 1-52, 24-37, 32-33, 63, 1-121, 1-65, 1-43, 1-21, Paper, Sanskrit, Devanāgarī, Complete, MFL, IGNC A, New Delhi, Saraswati Bhawan Library, Varanasi

- 31441 **SBR1566, 1567** **SB26983** Delhi, Saraswati Bhawan Library,  
P.S. 36387/N. 10\*68/81 Varanasi
- सिद्धान्तलेश**  
**Siddhāntaleśa**  
**Appaya Dīkṣita**  
Folios 2-215; L 8, W 38, 9.2" x 4.2",  
Paper, Sanskrit, Devanāgarī,  
Incomplete, MFL, IGNC, New  
Delhi, Saraswati Bhawan Library,  
Varanasi
- 31445 **SBRA1429** **SB93127**  
**सिद्धान्तलेश**  
**Siddhāntaleśa**  
37 Folios; L 12, W 47, 11.3 x 4.8,  
Paper, Sanskrit, Devanāgarī,  
Complete, MFL, IGNC, New Delhi,  
Saraswati Bhawan Library, Varanasi
- 31442 **SBR1610** **SB27489** 31446 **RSR686** **RS5107**  
P.S. 1661/A.P. 281 Acc. No. 5304
- सिद्धान्तलेश**  
**Siddhāntaleśa**  
**Appaya Dīkṣita**  
Folios 3-18; L 17, W 59, 9.8 x 4.6,  
Paper, Sanskrit, Baṅgalā,  
Incomplete, MFL, IGNC, New  
Delhi, Saraswati Bhawan Library,  
Varanasi
- सिद्धान्तलेश**  
**Siddhāntaleśa**  
27 Folios, Paper, Telugu, Telugu,  
Complete, MFL, IGNC, New Delhi,  
Shri Ranbir Sanskrit Research  
Institute, Jammu
- 31447 **BIR621** **BI5282**  
Acc. No. 642/1884-87
- 31443 **SBRA1332** **SB91474**  
P.S. 58548
- सिद्धान्तलेश**  
**Siddhāntaleśa**  
6 Folios; L 8, W 25, Paper, Sanskrit,  
Devanāgarī, Incomplete, MFL,  
IGNC, New Delhi, Saraswati  
Bhawan Library, Varanasi
- 31444 **SBRA1353** **SB91652**  
P.S. 58571
- सिद्धान्तलेश**  
**Siddhāntaleśa**  
24 Folios; L 12, W 35, 11.4 x 5.4,  
Paper, Sanskrit, Devanāgarī,  
Incomplete, MFL, IGNC, New
- सिद्धान्तलेश**  
**Siddhāntaleśa**  
46 Folios; L 7, W 48, 8 3/4 x 3, Paper,  
Sanskrit, Devanāgarī, Complete, रां  
वृत्तिमपेत्य तदभइव्यक्तेनैव साक्षिणा  
तदद्वपस्तरजतस्यावभास  
संभवातद्भासकसाक्षाभिव्यजिकयां तयैवेदं वृत्या  
रजतविषयसंस्कारधानीय पतेश्च  
रजताकारावृत्तिर्व्यर्थति मन्यते।।,  
प्राचीनबहुजन्मानुष्ठितानभिसलंहितफलनित्यनैमित्त  
ककर्मोपार्जिताचित्तप्रसादेमहिम्ना संपन्नविश्वासस्य  
पुरुस्य ब्रह्मावाप्तौ विद्यायां च तदौन्मुख्य  
लक्षणायामिच्छायां सत्या।।, MFL, IGNC,  
New Delhi, Bhandarkar Oriental  
Research Institute, Pune



- 31448 **BIR621** **BI5283** IGNC, New Delhi, Saraswati  
Acc. No. 366/1899-1915 Bhawan Library, Varanasi
- सिद्धान्तलेश**  
**Siddhāntaleśa**  
**Appaya Dīkṣita**  
18 Folios; L 12, W 39, 9 1/2 x 4 3/8,  
Paper, Sanskrit, Devanāgarī,  
Complete, पूर्वत्वादिति पंडित्यशद्विते  
श्रवणेऽपूर्वविधिरेवांगीकृत इति॥ अन्ये तु॥  
वेदान्तश्रवणस्य नित्यापरोक्षब्रह्मासाक्षात्कारहेतुत्वं  
नाप्राप्तम्॥, तंत्राण्यधीत्य सकलि  
सदावतात्त्व्याख्यान कौसलकलाविशदीकृतानि॥  
आम्नाय मूलनुरुध्य च संप्रदायं  
सिद्धान्तभेदलवसंग्रहमित्यकार्पोत्॥, इति  
श्रीसिद्धान्तलेशसंग्रहे चतुर्थः परिच्छेदः समाप्तोयं  
ग्रन्थः॥ श्रीगुरुचरणकमलेभ्यो नमः॥ संवत्  
1830राम राम राम गतीतोहारी श्रीगणेशाय  
नमः॥, Samvat 1830, MFL, IGNC, New Delhi, Bhandarkar Oriental  
Research Institute, Pune
- 31449 **RSR694** **RS5191**  
Acc. No. 5388
- सिद्धान्तलेश**  
**Siddhāntaleśa**  
**Appaya Dīkṣita**  
446 Folios, Paper, Sanskrit,  
Devanāgarī, Complete, With  
Commentary Kṛṣṇālaṅkāra, MFL,  
IGNC, New Delhi, Shri Ranbir  
Sanskrit Research Institute, Jammu
- 31450 **SBRA1401** **SB92550**  
P.S. 90872
- सिद्धान्तलेशटिप्पणव्याख्या**  
**Siddhāntaleśaṭippanavyākhyā**  
**Appaya Dīkṣita**  
Folios 1-4, 4-8, 1-9, 1-4, 1-20; L 11, W  
37, 7.4 x 3.5, Paper, Sanskrit,  
Devanāgarī, Incomplete, MFL,
- 31451 **SBR1556** **SB26789**  
P.S. 33796
- सिद्धान्तलेशसङ्ग्रह**  
**Siddhāntaleśasaṅgraha**  
2 Folios; L 11, W 35, 3 x 4.3, Paper,  
Sanskrit, Devanāgarī, Incomplete,  
MFL, IGNC, New Delhi, Saraswati  
Bhawan Library, Varanasi
- 31452 **SBR1597** **SB27350**  
A.P. 31
- सिद्धान्तलेशसङ्ग्रह**  
**Siddhāntaleśasaṅgraha**  
**Appaya Dīkṣita**  
Folios 13, 51-59; L 11, W 53, 11.3 x 5.3,  
Paper, Sanskrit, Devanāgarī,  
Complete, MFL, IGNC, New Delhi,  
Saraswati Bhawan Library, Varanasi
- 31453 **SBR1614** **SB27546**  
P.S. 44806/Ā. 2557
- सिद्धान्तलेशसङ्ग्रह**  
**Siddhāntaleśasaṅgraha**  
**Appaya Dīkṣita**  
62 Folios; L 31, W 23, 10.5 x 4.5,  
Paper, Sanskrit, Devanāgarī,  
Complete, MFL, IGNC, New Delhi,  
Saraswati Bhawan Library, Varanasi
- 31454 **SBR1637** **SB27765**  
P.S. 46871/Ā 5648
- सिद्धान्तलेशसङ्ग्रह**  
**Siddhāntaleśasaṅgraha**  
**Appaya Dīkṣita**  
129 Folios; L 9, W 30, 11.7 x 8.1,  
Paper, Sanskrit, Devanāgarī,  
Incomplete, MFL, IGNC, New  
Delhi, Saraswati Bhawan Library,  
Varanasi

- 31455 **SBR1638** **SB27770**  
P.S. 43659/Ā-3649  
**सिद्धान्तलेशसङ्ग्रह**  
**Siddhāntaleśasaṅgraha**  
**Appaya Dīkṣita**  
296 Folios; L 10, W 41, 15.9 x 6.3,  
Paper, Sanskrit, Devanāgarī,  
Complete, MFL, IGNC, New Delhi,  
Saraswati Bhawan Library, Varanasi
- 31456 **SBR1658** **SB27958**  
P.S 31981/N-6 42/31  
**सिद्धान्तलेशसङ्ग्रह**  
**Siddhāntaleśasaṅgraha**  
Folios 125-168; L 15, W 45, 9.6 x 4.5,  
Paper, Sanskrit, Devanāgarī,  
Incomplete, MFL, IGNC, New  
Delhi, Saraswati Bhawan Library,  
Varanasi
- 31457 **SBR1682** **SB28206**  
**सिद्धान्तलेशसङ्ग्रह**  
**Siddhāntaleśasaṅgraha**  
**Appaya Dīkṣita**  
Folios 1-27, 31-56; L 10, W 45, 10 x 8,  
3 x 9, Paper, Sanskrit, Devanāgarī,  
Incomplete, MFL, IGNC, New  
Delhi, Saraswati Bhawan Library,  
Varanasi
- 31458 **SBR1716** **SB28573**  
P.S. 1668  
**सिद्धान्तलेशसङ्ग्रह**  
**Siddhāntaleśasaṅgraha**  
Folios 42-51, 53-55; L 9, W 36, 7 x 4,  
Paper, Sanskrit, Devanāgarī,  
Incomplete, MFL, IGNC, New  
Delhi, Saraswati Bhawan Library,  
Varanasi
- 31459 **SBR3229** **SB51656**  
**सिद्धान्तलेशसङ्ग्रह**  
**Siddhāntaleśasaṅgraha**
- 2 Folios, 9.8 x 4.3, Paper, Sanskrit,  
Devanāgarī, Incomplete, MFL,  
IGNCA, New Delhi, Saraswati  
Bhawan Library, Varanasi
- 31460 **SBR3229** **SB51657**  
**सिद्धान्तलेशसङ्ग्रह**  
**Siddhāntaleśasaṅgraha**  
1 Folio; L 13, W 48, 9.2 x 4.3, Paper,  
Sanskrit, Devanāgarī, Incomplete,  
MFL, IGNC, New Delhi, Saraswati  
Bhawan Library, Varanasi
- 31461 **UAR7** **UA41**  
Ms. No. 01.033  
**सिद्धान्तलेशसङ्ग्रह**  
**Siddhāntaleśasaṅgraha**  
106 Folios, Paper, Sanskrit,  
Devanāgarī, Complete, MFL,  
IGNCA, New Delhi, Uttarakhand  
Sanskrit Academy, Haridwar
- 31462 **SBR1657** **SB27938**  
N. 811  
**सिद्धान्तलेशसङ्ग्रह**  
**Siddhāntaleśasaṅgraha**  
**Appaya Dīkṣita**  
43 Folios; L 10, W 43, 12.2 x 5.9,  
Paper, Sanskrit, Devanāgarī,  
Complete, MFL, IGNC, New Delhi,  
Saraswati Bhawan Library, Varanasi
- 31463 **GCR2659** **GL36732**  
S.D. 4634/16993  
**सिद्धान्तलेशसङ्ग्रह**  
**Siddhāntaleśasaṅgraha**  
105 Folios, Palm Leaf, Sanskrit,  
Grantha, Incomplete, Folio 105b  
blank, MFL, IGNC, New Delhi,  
Government Oriental Manuscript  
Library & Research Centre, Chennai

- 31464 **SMR255** **SM1213** Complete, MFL, IGNC A, New Delhi,  
Dec. No. 4557 Saraswati Bhawan Library, Varanasi
- सिद्धान्तलेशसङ्ग्रह**  
**Siddhāntaleśasaṅgraha**  
**Appaya Dīkṣita**  
412 Folios, Paper, Sanskrit, Telugu,  
Complete, commentary by Acyuta  
Kṛṣṇānanda, MFL, IGNC A, New  
Delhi, Sri Kanchi Kamakoti Peetham,  
Kanchipuram
- 31465 **SBR1554** **SB26746**  
P.S. 31130/N. 4\*73/111
- सिद्धान्तलेशसङ्ग्रह**  
**Siddhāntaleśasaṅgraha**  
**Appaya Dīkṣita**  
20 Folios; L 6, W 10, 9.7 x 4.4, Paper,  
Sanskrit, Baṅgalā, Complete, MFL,  
IGNC A, New Delhi, Saraswati  
Bhawan Library, Varanasi
- 31466 **SBR1565** **SB26963**  
P.S. 39188
- सिद्धान्तलेशसङ्ग्रह**  
**Siddhāntaleśasaṅgraha**  
2 Folios; L 11, W 41, 9.6 x 4, Paper,  
Sanskrit, Devanāgarī, Complete,  
MFL, IGNC A, New Delhi, Saraswati  
Bhawan Library, Varanasi
- 31467 **SBR1612** **SB27508**  
N. 2585/N. 50/1563
- सिद्धान्तलेशसङ्ग्रह**  
**Siddhāntaleśasaṅgraha**  
4 Folios; L 10, W 36, 11 x 4.6, Paper,  
Sanskrit, Devanāgarī, Incomplete,  
MFL, IGNC A, New Delhi, Saraswati  
Bhawan Library, Varanasi
- 31468 **SBR1640, 1641** **SB27791**  
P.S. 3145/A.P.S. 55
- सिद्धान्तलेशसङ्ग्रह**  
**Siddhāntaleśasaṅgraha**  
84 Folios; L 10, W 37, 11.8 x 4.5,  
Paper, Sanskrit, Devanāgarī,
- 31469 **SBR1647** **SB27860**  
P.S. 31960/N. 6\*39/10
- सिद्धान्तलेशसङ्ग्रह**  
**Siddhāntaleśasaṅgraha**  
**Appaya Dīkṣita**  
112 Folios; L 10, W 60, 10.8 x 4.5,  
Paper, Sanskrit, Devanāgarī,  
Complete, MFL, IGNC A, New Delhi,  
Saraswati Bhawan Library, Varanasi
- 31470 **SBR1665** **SB28011**  
N.10\* 70/126
- सिद्धान्तलेशसङ्ग्रह**  
**Siddhāntaleśasaṅgraha**  
**Appaya Dīkṣita**  
159 Folios; L 7, W 45, 11.5 x 4.3,  
Paper, Sanskrit, Devanāgarī,  
Incomplete, MFL, IGNC A, New  
Delhi, Saraswati Bhawan Library,  
Varanasi
- 31471 **SBR1682** **SB28205**  
P.S. 9557/D.3306
- सिद्धान्तलेशसङ्ग्रह**  
**Siddhāntaleśasaṅgraha**  
**Appaya Dīkṣita**  
Folios 1, 3-31, 34-40; L 11, W 38,  
Paper, Sanskrit, Devanāgarī,  
Incomplete, MFL, IGNC A, New  
Delhi, Saraswati Bhawan Library,  
Varanasi
- 31472 **SBR1702** **SB28413**  
P.S. 9369/D. 3119 (Kha)
- सिद्धान्तलेशसङ्ग्रह**  
**Siddhāntaleśasaṅgraha**  
Folios 2-14; L 9, W 41, 11.4 x 4.1,  
Paper, Sanskrit, Devanāgarī,  
Incomplete, MFL, IGNC A, New  
Delhi, Saraswati Bhawan Library,  
Varanasi

- 31473 **SBR1702** **SB28414**  
D. 3108  
**सिद्धान्तलेशसङ्ग्रह**  
**Siddhāntaleśasaṅgraha**  
Folios 13-11; L 13, W 50, 11.1 x 4.5,  
Paper, Sanskrit, Devanāgarī,  
Incomplete, MFL, IGNCA, New  
Delhi, Saraswati Bhawan Library,  
Varanasi
- 31474 **SBR1708** **SB28489**  
P.S. 1423/A.P. 43  
**सिद्धान्तलेशसङ्ग्रह**  
**Siddhāntaleśasaṅgraha**  
**Appaya Dīkṣita**  
3 Folios; L 11, W 33, 9.5" x 4.5", Paper,  
Sanskrit, Devanāgarī, Incomplete,  
MFL, IGNCA, New Delhi, Saraswati  
Bhawan Library, Varanasi
- 31475 **SBR1708** **SB28490**  
**सिद्धान्तलेशसङ्ग्रह**  
**Siddhāntaleśasaṅgraha**  
Folios 26-110; L 10, W 38, 9.3" x 4.5",  
Paper, Sanskrit, Baṅgalā,  
Incomplete, MFL, IGNCA, New  
Delhi, Saraswati Bhawan Library,  
Varanasi
- 31476 **SBR1708** **SB28491**  
P.S. 1597/A.P. 217  
**सिद्धान्तलेशसङ्ग्रह**  
**Siddhāntaleśasaṅgraha**  
Folios 2-21; L 12, W 32, 9.3" x 4",  
Paper, Sanskrit, Devanāgarī,  
Incomplete, MFL, IGNCA, New  
Delhi, Saraswati Bhawan Library,  
Varanasi
- 31477 **SBR1716** **SB28576**  
P.S. 1784/A.P. 404  
**सिद्धान्तलेशसङ्ग्रह**  
**Siddhāntaleśasaṅgraha**  
**Varadaparikṣita**
- Folios 2-5; L 10, W 42, 10.7 x 4.5,  
Paper, Sanskrit, Devanāgarī,  
Incomplete, MFL, IGNCA, New  
Delhi, Saraswati Bhawan Library,  
Varanasi
- 31478 **SBR3218** **SB51557**  
P.S 19166/N-4782  
**सिद्धान्तलेशसङ्ग्रह**  
**Siddhāntaleśasaṅgraha**  
12 Folios; L 12, W 40, 12 x 5.3, Paper,  
Sanskrit, Devanāgarī, Complete,  
MFL, IGNCA, New Delhi, Saraswati  
Bhawan Library, Varanasi
- 31479 **SBR3218** **SB51558**  
N-4781  
**सिद्धान्तलेशसङ्ग्रह**  
**Siddhāntaleśasaṅgraha**  
**Appaya Dīkṣita**  
36 Folios; L 9, W 36, 9.2 x 3.6, Paper,  
Sanskrit, Devanāgarī, Incomplete,  
MFL, IGNCA, New Delhi, Saraswati  
Bhawan Library, Varanasi
- 31480 **SBRA1341, 1342** **SB91550**  
P.S. 57142  
**सिद्धान्तलेशसङ्ग्रह**  
**Siddhāntaleśasaṅgraha**  
**Appaya Dīkṣita**  
Folios 1-66, 1-7; L 13, W 42, Paper,  
Sanskrit, Devanāgarī, Incomplete,  
MFL, IGNCA, New Delhi, Saraswati  
Bhawan Library, Varanasi
- 31481 **SBRA1347** **SB91594**  
P.S. 51483  
**सिद्धान्तलेशसङ्ग्रह**  
**Siddhāntaleśasaṅgraha**  
**Appaya Dīkṣita**  
54 Folios, Paper, Sanskrit,  
Devanāgarī, Incomplete, MFL,  
IGNCA, New Delhi, Saraswati  
Bhawan Library, Varanasi

- 31482 SBRA1359 SB91720  
P.S 51229  
सिद्धान्तलेशसङ्ग्रह  
Siddhāntaleśasaṅgraha  
Appaya Dīkṣita  
62 Folios; L 10, W 48, 10 x 4.2, Paper,  
Sanskrit, Devanāgarī, Incomplete,  
MFL, IGNCa, New Delhi, Saraswati  
Bhawan Library, Varanasi
- 31483 SBRA1363 SB91752  
P.S. 54062  
सिद्धान्तलेशसङ्ग्रह  
Siddhāntaleśasaṅgraha  
83 Folios; L 11, W 45, 11.5 x 4.5,  
Paper, Sanskrit, Devanāgarī,  
Complete, MFL, IGNCa, New Delhi,  
Saraswati Bhawan Library, Varanasi
- 31484 SBRA1377 SB92035  
सिद्धान्तलेशसङ्ग्रह  
Siddhāntaleśasaṅgraha  
3 Folios; L 17, W 45, 12.10 x 4.5,  
Paper, Sanskrit, Devanāgarī,  
Incomplete, MFL, IGNCa, New  
Delhi, Saraswati Bhawan Library,  
Varanasi
- 31485 SBRA1381 SB92160  
P.S. 81553  
सिद्धान्तलेशसङ्ग्रह  
Siddhāntaleśasaṅgraha  
19 Folios; L 13, W 51, 9.8 x 4.4, Paper,  
Sanskrit, Devanāgarī, Incomplete,  
MFL, IGNCa, New Delhi, Saraswati  
Bhawan Library, Varanasi
- 31486 SBRA1406 SB92723  
P.S. 97459  
सिद्धान्तलेशसङ्ग्रह  
Siddhāntaleśasaṅgraha  
49 Folios, Paper, Sanskrit,  
Devanāgarī, Incomplete, MFL,
- 31487 SBRA1408 SB92758  
P.S. 73470  
सिद्धान्तलेशसङ्ग्रह  
Siddhāntaleśasaṅgraha  
Folios 21-32; L 11, W 58, 13.5 x 3.7,  
Paper, Sanskrit, Baṅgalā,  
Incomplete, MFL, IGNCa, New  
Delhi, Saraswati Bhawan Library,  
Varanasi
- 31488 SBRA1412 SB92841  
P.S 57160  
सिद्धान्तलेशसङ्ग्रह  
Siddhāntaleśasaṅgraha  
Appaya Dīkṣita  
142 Folios; L 9, W 32, 9.4 x 4.1, Paper,  
Sanskrit, Devanāgarī, Complete,  
MFL, IGNCa, New Delhi, Saraswati  
Bhawan Library, Varanasi
- 31489 SBRA1422 SB92980  
P.S. 89198  
सिद्धान्तलेशसङ्ग्रह  
Siddhāntaleśasaṅgraha  
Folios 1-45, 45-64, Paper, Sanskrit,  
Devanāgarī, Complete, MFL,  
IGNCa, New Delhi, Saraswati  
Bhawan Library, Varanasi
- 31490 RCR48 RC288  
Acc. No. 276/GR. No. 632  
सिद्धान्तलेशसङ्ग्रह  
Siddhāntaleśasaṅgraha  
Appaya Dīkṣita  
154 Folios, 24 x 4, Palm Leaf,  
Sanskrit, Malayālam, Complete,  
MFL, IGNCa, New Delhi, Sri Rama  
Varma Govt. Sanskrit college,  
Tripunithura

31491 BIR621 BI5284  
245/1884-86

**सिद्धान्तलेशसङ्ग्रह**

**Siddhāntaleśasaṅgraha**

**Appaya Dīkṣita**

124 Folios; L 10, W 31, 9 x 5, Paper, Sanskrit, Devanāgarī, Complete, श्रीगणेशाय नमः॥ श्रीकृष्णाय नमः॥ अभिगतभिदा पूर्वाचार्यानुपेत्य सहस्रधा । सरिदिव महभिदान् संप्राप्य औरिपदोद्भता । जयतिभगवत्पादश्रीमन्मुखाबुधनिर्गता जनदक्षरणी सूक्तिब्रह्माद्वयैकरपायणा॥, सिद्धान्तरीतिषु मपाचमूपितेन सयादन्यथापि लिखितं यदि किंचिदस्या । संशोधने सहृदयाः सदयां भवन्तु॥ सत्संप्रदायपरिशीलननिर्विशंकाः॥ संवत् 1867 वैशामासे शुक्लपक्षे द्वादश्यां वारे जीवः इदं पुस्तकं लिखितं मिश्रशिवे रुपगडान्वये रुपगौडान्वये महाराष्ट्रवंशोद्भवः॥, MFL, IGNCA, New Delhi, Bhandarkar Oriental Research Institute, Pune

31492 BIR621 BI5285  
674/1887-91

**सिद्धान्तलेशसङ्ग्रह**

**Siddhāntaleśasaṅgraha**

**Appaya Dīkṣita**

18 Folios; L 9, W 42, 10 1/4 x 4 1/2, Paper, Sanskrit, Devanāgarī, Complete, श्रीगणेशाय नमः॥ अभिगतभइदापूर्वाचार्यानुपेत्य सहस्रधा सरिदिव सहीभेदान्तसंप्रोप्य शौरिपदोद्भता॥ जयति भगवत्पादधीमन्मुखांबुजनिर्गता जननहरणी सुक्तिब्रह्माद्वयैकरपायणा॥, यद्यपि शुद्धि ब्रह्माश्यविषय मे के मे वा ज्ञानं तन्नाश एवं मोक्षस्तथापि जीवन्मुक्तावज्ञानलेशानिष्टभ्युममेनाज्ञानस्य साशत्वा॥, MFL, IGNCA, New Delhi, Bhandarkar Oriental Research Institute, Pune

31493 BIR621 BI5286  
695/1887-91

**सिद्धान्तलेशसङ्ग्रह**

**Siddhāntaleśasaṅgraha**

**Appaya Dīkṣita**

78 Folios; L 10, W 45, 11 7/8 x 5, Paper, Sanskrit, Devanāgarī, Complete, श्रीगणेशाय नमः॥ श्रीगुरुभ्यो नमः॥ अधिगतभिदा पूर्वाचार्यानुपेत्य सहस्रधा सरिदिव महीभेदान्संप्राप्य शौरिपदोद्भता॥, सञ्चैतन्यमात्राविरिधिवद्धपुरुपाविद्याकृतनिरवग्रहैश्वर्यतदनुगुणगुणकलाप विशिष्टनिरतिशयांद् स्फुरणस्मृढसंधिवंधपरमेश्वमापावत्तिरादत्तव्येति सिद्धम्॥, सूनोरप्पयदीक्षितस्य कृतौ वेदान्ततशास्त्रसिद्धान्तलेशसंग्रहे चतुर्थः परिच्छेदः॥, Saka 1679, MFL, IGNCA, New Delhi, Bhandarkar Oriental Research Institute, Pune

31494 BIR2221 BI19044  
Acc. No. 20/1907-15

**सिद्धान्तलेशसङ्ग्रह**

**Siddhāntaleśasaṅgraha**

**Appaya Dīkṣita**

89 Folios, 32 x 12, Paper, Sanskrit, Devanāgarī, Complete, MFL, IGNCA, New Delhi, Bhandarkar Oriental Research Institute, Pune

31495 GCR1273, 1274 GL19437  
S.R. 3136/R. R 6472

**सिद्धान्तलेशसङ्ग्रह**

**Siddhāntaleśasaṅgraha**

**Appaya Dīkṣita**

121 Folios, Palm Leaf, Sanskrit, Grantha, Complete, Folio 97b, 109b, 117b, 120b are left blank, MFL, IGNCA, New Delhi, Government Oriental Manuscript Library & Research Centre, Chennai

- 31496 GCR1347 GL20015 S.R. 666/R. 1885  
**सिद्धान्तलेशसङ्ग्रह**  
**Siddhāntaleśasaṅgraha**  
**Appaya Dīkṣita**  
 52 Folios, Paper, Sanskrit, Devanāgarī, Complete, MFL, IGNCA, New Delhi, Government Oriental Manuscript Library & Research Centre, Chennai
- 31497 GCR1581 GL22400 S.R. 4130/R. 8909  
**सिद्धान्तलेशसङ्ग्रह**  
**Siddhāntaleśasaṅgraha**  
 102 Folios, Palm Leaf, Sanskrit, Grantha, Incomplete, Folio 1b, 2b are left blank, MFL, IGNCA, New Delhi, Government Oriental Manuscript Library & Research Centre, Chennai
- 31498 GCR1602, 1603 GL22519 S.R. 4213/R. 9030  
**सिद्धान्तलेशसङ्ग्रह**  
**Siddhāntaleśasaṅgraha**  
 100 Folios, Palm Leaf, Sanskrit, Grantha, Complete, Leaves are eaten by ants.-Folio 16, 99a, b and 100b are left blank, MFL, IGNCA, New Delhi, Government Oriental Manuscript Library & Research Centre, Chennai
- 31499 GCR1637 GL22765 S.R. 4665/R. 9978  
**सिद्धान्तलेशसङ्ग्रह**  
**Siddhāntaleśasaṅgraha**  
 82 Folios, Palm Leaf, Sanskrit, Grantha, Incomplete, MFL, IGNCA, New Delhi, Government Oriental Manuscript Library & Research Centre, Chennai
- 31500 GCR1720 GL24253 S.R. 5102/R. 10964  
**सिद्धान्तलेशसङ्ग्रह**  
**Siddhāntaleśasaṅgraha**  
 62 Folios, Palm Leaf, Sanskrit, Grantha, Complete, Folio 111a, b contains some other work, MFL, IGNCA, New Delhi, Government Oriental Manuscript Library & Research Centre, Chennai
- 31501 GCR1797 GL25142 S.R. 5597/R. 11866  
**सिद्धान्तलेशसङ्ग्रह**  
**Siddhāntaleśasaṅgraha**  
 53 Folios, Palm Leaf, Sanskrit, Grantha, Complete, MFL, IGNCA, New Delhi, Government Oriental Manuscript Library & Research Centre, Chennai
- 31502 GCR1826 GL25415 S.R. 5799/R. 12182  
**सिद्धान्तलेशसङ्ग्रह**  
**Siddhāntaleśasaṅgraha**  
 52 Folios, Palm Leaf, Sanskrit, Grantha, Complete, MFL, IGNCA, New Delhi, Government Oriental Manuscript Library & Research Centre, Chennai
- 31503 GCR1853 GL25591 S.R. 5946/R. 12342  
**सिद्धान्तलेशसङ्ग्रह**  
**Siddhāntaleśasaṅgraha**  
 57 Folios, Palm Leaf, Sanskrit, Grantha, Complete, MFL, IGNCA, New Delhi, Government Oriental Manuscript Library & Research Centre, Chennai

- 31504 GCR1865, 1866 GL25674 31508 GCR2280 GL31006  
S.R. 6017/R. 12432 S.R. 9098/20442
- सिद्धान्तलेशसङ्ग्रह**  
**Siddhāntaleśasaṅgraha**  
138 Folios, Palm Leaf, Sanskrit, Grantha, Complete, Folio 37b, 121b, 122b, 132b are blank, MFL, IGNCA, New Delhi, Government Oriental Manuscript Library & Research Centre, Chennai
- सिद्धान्तलेशसङ्ग्रह**  
**Siddhāntaleśasaṅgraha**  
120 Folios, Palm Leaf, Sanskrit, Grantha, Complete, MFL, IGNCA, New Delhi, Government Oriental Manuscript Library & Research Centre, Chennai
- 31505 GCR2078 GL28086 31509 GCR2344 GL31673  
S.R. 7638/R. 15566 S.R. 9590/R. 21474
- सिद्धान्तलेशसङ्ग्रह**  
**Siddhāntaleśasaṅgraha**  
144 Folios, Palm Leaf, Sanskrit, Grantha, Complete, Folio 41b, 168b are blank, MFL, IGNCA, New Delhi, Government Oriental Manuscript Library & Research Centre, Chennai
- सिद्धान्तलेशसङ्ग्रह**  
**Siddhāntaleśasaṅgraha**  
76 Folios, Palm Leaf, Sanskrit, Grantha, Complete, MFL, IGNCA, New Delhi, Government Oriental Manuscript Library & Research Centre, Chennai
- 31506 GCR2083 GL28121 31510 GCR2345 GL31680  
S.R. 7655/R. 15640 S.R. 9616/R. 21505
- सिद्धान्तलेशसङ्ग्रह**  
**Siddhāntaleśasaṅgraha**  
49 Folios, Palm Leaf, Sanskrit, Grantha, Complete, MFL, IGNCA, New Delhi, Government Oriental Manuscript Library & Research Centre, Chennai
- सिद्धान्तलेशसङ्ग्रह**  
**Siddhāntaleśasaṅgraha**  
88 Folios, Palm Leaf, Sanskrit, Grantha, Complete, MFL, IGNCA, New Delhi, Government Oriental Manuscript Library & Research Centre, Chennai
- 31507 GCR2280 GL31000 31511 GCR2535 GL34385  
S.R. 9092/R. 20436 S.D. 2073/4764
- सिद्धान्तलेशसङ्ग्रह**  
**Siddhāntaleśasaṅgraha**  
177 Folios, Palm Leaf, Sanskrit, Grantha, Complete, Folio 37b, 165b, 177b are blank, MFL, IGNCA, New Delhi, Government Oriental Manuscript Library & Research Centre, Chennai
- सिद्धान्तलेशसङ्ग्रह**  
**Siddhāntaleśasaṅgraha**  
**Appaya Dīkṣita**  
66 Folios, Palm Leaf, Sanskrit, Telugu, Incomplete, MFL, IGNCA, New Delhi, Government Oriental Manuscript Library & Research Centre, Chennai



- 31512 GCR2535, 2536 GL34386  
S.D. 2074/4765  
**सिद्धान्तलेशसङ्ग्रह**  
**Siddhāntaleśasaṅgraha**  
90 Folios, Palm Leaf, Sanskrit, Telugu, Incomplete, MFL, IGNCA, New Delhi, Government Oriental Manuscript Library & Research Centre, Chennai
- 31513 GCR2536 GL34387  
S.D. 2075/4766  
**सिद्धान्तलेशसङ्ग्रह**  
**Siddhāntaleśasaṅgraha**  
66 Folios, Palm Leaf, Sanskrit, Telugu, Complete, MFL, IGNCA, New Delhi, Government Oriental Manuscript Library & Research Centre, Chennai
- 31514 GCR2536 GL34388  
S.D. 2076/4767  
**सिद्धान्तलेशसङ्ग्रह**  
**Siddhāntaleśasaṅgraha**  
60 Folios, Palm Leaf, Sanskrit, Telugu, Incomplete, MFL, IGNCA, New Delhi, Government Oriental Manuscript Library & Research Centre, Chennai
- 31515 GCR2607 GL36180  
S.D. 4062/15800  
**सिद्धान्तलेशसङ्ग्रह**  
**Siddhāntaleśasaṅgraha**  
34 Folios, Palm Leaf, Sanskrit, Grantha, Incomplete, MFL, IGNCA, New Delhi, Government Oriental Manuscript Library & Research Centre, Chennai
- 31516 GCR2781 GL38701  
S.R. 4130/R 8909  
**सिद्धान्तलेशसङ्ग्रह**  
**Siddhāntaleśasaṅgraha**  
Appaya Dīkṣita
- 101 Folios; L 10-11, W 58-60, Palm Leaf, Sanskrit, Grantha, Incomplete, Begins on folio 1a-101b, 1b, 2b, 101b are blank, broken and injured, सिद्धान्तलेशसङ्ग्रहे, 1-4 परिच्छेदः॥ अधिगतमभिद्रा पूर्वाचार्यानुपेत्य सहस्रधा सरिदिव मरीभेदान् सम्प्राप्य शौरिपोद्गता॥, MFL, IGNCA, New Delhi, Government Oriental Manuscript Library & Research Centre, Chennai
- 31517 GCR2803 GL39096  
S.D. 4213/D 9030  
**सिद्धान्तलेशसङ्ग्रह**  
**Siddhāntaleśasaṅgraha**  
Appaya Dīkṣita  
Folios 1a-98b; L 7-9, W 50-55, Palm Leaf, Sanskrit, Grantha, Complete, इति शास्त्रसिद्धान्तलवसंग्रह चतुर्थः परिच्छेद संपूर्ण॥, अधिगतमभिद्रा पूर्वाचार्यानुपेत्य सहस्रधा सरिदिव मरीभेदान् संग्राथ शौरिद्वोद्गता॥, MFL, IGNCA, New Delhi, Government Oriental Manuscript Library & Research Centre, Chennai
- 31518 GCRA342 GL46394  
5682/SR 9098/ R20442  
**सिद्धान्तलेशसङ्ग्रह**  
**Siddhāntaleśasaṅgraha**  
Appaya Dīkṣita  
120 Folios, Palm Leaf, Sanskrit, Grantha, Complete, MFL, IGNCA, New Delhi, Government Oriental Manuscript Library & Research Centre, Chennai
- 31519 OIR152 OI1636  
Ms. No. P 1002/2  
**सिद्धान्तलेशसङ्ग्रह**  
**Siddhāntaleśasaṅgraha**  
Appaya Dīkṣita  
59 Folios, Palm Leaf, Sanskrit, Grantha, Complete, MFL, IGNCA, New Delhi, Oriental Research Institute, Mysore

- 31520 OIR152 OI1637  
Ms. No. P 1002/3  
सिद्धान्तलेशसङ्ग्रह  
Siddhāntaleśasaṅgraha  
Appaya Dīkṣita  
4 Folios, Palm Leaf, Sanskrit,  
Grantha, Incomplete, Yagñeśvareṣṭi,  
MFL, IGNCA, New Delhi, Oriental  
Research Institute, Mysore
- 31521 OIR184 OI1852  
Ms. No. P 1219  
सिद्धान्तलेशसङ्ग्रह  
Siddhāntaleśasaṅgraha  
Appaya Dīkṣita  
80 Folios, Palm Leaf, Sanskrit,  
Telugu, Complete, MFL, IGNCA,  
New Delhi, Oriental Research  
Institute, Mysore
- 31522 OIR311 OI2616  
Ms. No. P 2001  
सिद्धान्तलेशसङ्ग्रह  
Siddhāntaleśasaṅgraha  
Appaya Dīkṣita  
140 Folios, Palm Leaf, Sanskrit,  
Grantha, Complete, MFL, IGNCA,  
New Delhi, Oriental Research  
Institute, Mysore
- 31523 OIR333 OI2713  
Ms. No. P. 2099  
सिद्धान्तलेशसङ्ग्रह  
Siddhāntaleśasaṅgraha  
Appaya Dīkṣita  
78 Folios, Palm Leaf, Sanskrit,  
Nandināgarī, Complete, MFL,  
IGNCA, New Delhi, Oriental  
Research Institute, Mysore
- 31524 OIR485 OI3545  
Ms. No. P 2938  
सिद्धान्तलेशसङ्ग्रह  
Siddhāntaleśasaṅgraha  
Appaya Dīkṣita  
99 Folios, Palm Leaf, Sanskrit,  
Grantha, Complete, MFL, IGNCA,  
New Delhi, Oriental Research  
Institute, Mysore
- 31525 OIR1047 OI17518  
Ms. No. P. 6729  
सिद्धान्तलेशसङ्ग्रह  
Siddhāntaleśasaṅgraha  
Appaya Dīkṣita  
48 Folios, Folios no. 17, 22, 23, 29, 30,  
32, 39 are missing, 33 x 3.5, Palm  
Leaf, Sanskrit, Grantha, Incomplete,  
MFL, IGNCA, New Delhi, Oriental  
Research Institute, Mysore
- 31526 OIRA333 OI22422  
2345/Ms. No. C 657  
सिद्धान्तलेशसङ्ग्रह  
Siddhāntaleśasaṅgraha  
Appaya Dīkṣita  
81 Folios, Folio 43 missing, Paper,  
Sanskrit, Devanāgarī, Complete,  
MFL, IGNCA, New Delhi, Oriental  
Research Institute, Mysore
- 31527 OIRA700 OI25670  
5629/Ms. No. C 3847  
सिद्धान्तलेशसङ्ग्रह  
Siddhāntaleśasaṅgraha  
65 Folios, Folio 1 is missing, Paper,  
Sanskrit, Devanāgarī, Complete,  
MFL, IGNCA, New Delhi, Oriental  
Research Institute, Mysore
- 31528 SBR1730 SB28733  
P.S. 46874/Ā-5707  
सिद्धान्तलेशसङ्ग्रहटीका  
Siddhāntaleśasaṅgrahaṭīkā  
Kṛṣṇānanda Tīrtha  
13 Folios; L 10, W 30, 11.8 x 4.9,  
Paper, Sanskrit, Devanāgarī,  
Incomplete, MFL, IGNCA, New  
Delhi, Saraswati Bhawan Library,  
Varanasi

- 31529 **BIR1419** **BI13308**  
Acc. No. 381/A 1881-82  
**सिद्धान्तलेशसङ्ग्रहटीका**  
**Siddhāntaleśasaṅgrahaṭīkā**  
378 Folios, 10 1/4 x 5 3/4, Paper,  
Sanskrit, Devanāgarī, Complete,  
MFL, IGNCA, New Delhi,  
Bhandarkar Oriental Research  
Institute, Pune
- 31530 **OIRA332** **OI22416**  
2339/Ms. No. C 651  
**सिद्धान्तलेशसङ्ग्रहटीका**  
**Siddhāntaleśasaṅgrahaṭīkā**  
**Appaya Dīkṣita**  
47 Folios, Paper, Sanskrit, Telugu,  
Incomplete, MFL, IGNCA, New  
Delhi, Oriental Research Institute,  
Mysore
- 31531 **SBR1718** **SB28593**  
P.S. 9341  
**सिद्धान्तलेशसङ्ग्रहलेशकारिका**  
**Siddhāntaleśasaṅgrahaleśakārikā**  
**Kṛṣṇa Bhaṭṭa**  
5 Folios, Paper, Sanskrit, Devanāgarī,  
Complete, MFL, IGNCA, New Delhi,  
Saraswati Bhawan Library, Varanasi
- 31532 **SBR1595** **SB27340**  
A.P. 97  
**सिद्धान्तलेशसङ्ग्रहव्याख्या**  
**Siddhāntaleśasaṅgrahavyākhyā**  
Folios 2-18; L 19, W 69, Paper,  
Sanskrit, Devanāgarī, Incomplete,  
MFL, IGNCA, New Delhi, Saraswati  
Bhawan Library, Varanasi
- 31533 **SBR1609** **SB27469**  
P.S. 16988/N. 2602  
**सिद्धान्तलेशसङ्ग्रहव्याख्या**
- सिद्धान्तलेशसङ्ग्रहव्याख्या**  
**Siddhāntaleśasaṅgrahavyākhyā**  
Folios 34-40; L 10, W 37, 7.8 x 4.3,  
Paper, Sanskrit, Devanāgarī,  
Incomplete, MFL, IGNCA, New  
Delhi, Saraswati Bhawan Library,  
Varanasi
- 31534 **SBR1631** **SB27724**  
P.S. 45635/Ā-4441  
**सिद्धान्तलेशसङ्ग्रहव्याख्या**  
**Siddhāntaleśasaṅgrahavyākhyā**  
80 Folios; L 15, W 57, 12 x 4.7, Paper,  
Sanskrit, Devanāgarī, Incomplete,  
MFL, IGNCA, New Delhi, Saraswati  
Bhawan Library, Varanasi
- 31535 **SBR1717** **SB28588**  
P.S. 50013/Ā 8844  
**सिद्धान्तलेशसङ्ग्रहव्याख्या**  
**Siddhāntaleśasaṅgrahavyākhyā**  
**Acuatakrṣṇānanda Tīrtha**  
34 Folios; L 11, W 55, 12.5 x 5.3,  
Paper, Sanskrit, Devanāgarī,  
Incomplete, MFL, IGNCA, New  
Delhi, Saraswati Bhawan Library,  
Varanasi
- 31536 **SBRA1377** **SB92072**  
P.S 72748(ch)  
**सिद्धान्तलेशसङ्ग्रहव्याख्या**  
**Siddhāntaleśasaṅgrahavyākhyā**  
**Acyutakṛṣṇānanda**  
Folios 1-80, 40, 42-43, 48, 49; L 23, W  
22, 7.2 x 7.5, Paper, Sanskrit,  
Devanāgarī, Incomplete, MFL,  
IGNCA, New Delhi, Saraswati  
Bhawan Library, Varanasi

- 31537 GCR1603 GL22520  
S.R. 4214/R. 9031  
सिद्धान्तलेशसङ्ग्रहव्याख्या  
Siddhāntaleśasaṅgrahavyākhyā  
Acyutakṛṣṇānanda  
165 Folios, Palm Leaf, Sanskrit, Grantha, Incomplete, MFL, IGNCA, New Delhi, Government Oriental Manuscript Library & Research Centre, Chennai
- 31538 GCR1868 GL25691  
S.R. 6033/R. 12449  
सिद्धान्तलेशसङ्ग्रहव्याख्या  
Siddhāntaleśasaṅgrahavyākhyā  
287 Folios, Palm Leaf, Sanskrit, Grantha, Incomplete, Folio 1b is blank, MFL, IGNCA, New Delhi, Government Oriental Manuscript Library & Research Centre, Chennai
- 31539 GCR2097 GL28241  
S.R. 7719/R. 16004  
सिद्धान्तलेशसङ्ग्रहव्याख्या  
Siddhāntaleśasaṅgrahavyākhyā  
139 Folios, Palm Leaf, Sanskrit, Grantha, Complete, MFL, IGNCA, New Delhi, Government Oriental Manuscript Library & Research Centre, Chennai
- 31540 GCR2651 GL36650  
S.D. 4553/16868  
सिद्धान्तलेशसङ्ग्रहव्याख्या  
Siddhāntaleśasaṅgrahavyākhyā  
129 Folios, Palm Leaf, Sanskrit, Grantha, Incomplete, Folio 86b is blank, MFL, IGNCA, New Delhi, Government Oriental Manuscript Library & Research Centre, Chennai
- 31541 GCR2800 GL39077  
S.D. 4214/D 9031  
सिद्धान्तलेशसङ्ग्रहव्याख्या  
Siddhāntaleśasaṅgrahavyākhyā  
161 Folios, Paper, Sanskrit, Devanāgarī, Incomplete, MFL, IGNCA, New Delhi, Government Oriental Manuscript Library & Research Centre, Chennai
- 31542 GCR2816 GL39218  
S.R. 4232/R. 9032  
सिद्धान्तलेशसङ्ग्रहव्याख्या  
Siddhāntaleśasaṅgrahavyākhyā  
Appaya Dīkṣita  
Folios 1a-165b; L 8-10, W 45-50, Palm Leaf, Sanskrit, Grantha, Incomplete, इति श्रीमत्परम...अय्युतकृष्ण आनन्दतीर्थस्य कृतौशास्यसिद्धान्तलेशसंग्रहव्याख्यायां कृष्णालंकारख्यायां प्रथमः परिच्छेदः समाप्तः॥, Breaks off in the beginning of 2 Pariccheda, वेदवेद्यमुमाकान्तं कुमारभ्यामलंकृतम्। नन्दीशप्रमुखेः सेव्यं प्रणामामीष्टसिद्धये॥, MFL, IGNCA, New Delhi, Government Oriental Manuscript Library & Research Centre, Chennai
- 31543 GCRA89 GL42428  
933  
सिद्धान्तलेशसङ्ग्रहव्याख्या  
Siddhāntaleśasaṅgrahavyākhyā  
161 Folios, Paper, Sanskrit, Devanāgarī, Incomplete, MFL, IGNCA, New Delhi, Government Oriental Manuscript Library & Research Centre, Chennai

- 31544 GCRA341 GL46377  
5661/9092/20436  
सिद्धान्तलेशसङ्ग्रहव्याख्या  
Siddhāntaleśasaṅgrahavyākhyā  
177 Folios, Palm Leaf, Sanskrit,  
Grantha, Incomplete, MFL, IGNCA,  
New Delhi, Government Oriental  
Manuscript Library & Research  
Centre, Chennai
- 31545 GCR1348 GL20031  
S.R. 677/R. 1896  
सिद्धान्तलेशसङ्ग्रहव्याख्याकृष्णालङ्कारा  
Siddhāntaleśasaṅgrahavyākhyākṛṣṇālaṅkāra  
124 Folios, Paper, Sanskrit,  
Devanāgarī, Complete, MFL,  
IGNCA, New Delhi, Government  
Oriental Manuscript Library &  
Research Centre, Chennai
- 31546 GCR1603 GL22521  
S.R. 4215/R. 9032  
सिद्धान्तलेशसङ्ग्रहव्याख्याकृष्णालङ्कारा  
Siddhāntaleśasaṅgrahavyākhyākṛṣṇālaṅkāra  
Acyutakṛṣṇānanda  
88 Folios, Palm Leaf, Sanskrit,  
Grantha, Incomplete, MFL, IGNCA,  
New Delhi, Government Oriental  
Manuscript Library & Research  
Centre, Chennai
- 31547 SBR1606 SB27450  
N. 9105  
सिद्धान्तलेशसङ्ग्रहसटीक  
Siddhāntaleśasaṅgrahasatīka  
34 Folios; L 13, W 62, 13.1 x 6.4,  
Paper, Sanskrit, Devanāgarī,  
Incomplete, MFL, IGNCA, New  
Delhi, Saraswati Bhawan Library,  
Varanasi
- 31548 SBRA1371 SB91907  
P.S. 70649(kha)
- सिद्धान्तलेशसङ्ग्रहसटीक  
Siddhāntaleśasaṅgrahasatīka  
35 Folios; L 17, W 68, 12.5 x 6, Paper,  
Sanskrit, Devanāgarī, Complete,  
MFL, IGNCA, New Delhi, Saraswati  
Bhawan Library, Varanasi
- 31549 SBRA1421 SB92949  
P.S. 70141  
सिद्धान्तलेशसङ्ग्रहसटीक  
Siddhāntaleśasaṅgrahasatīka  
11 Folios; L 11, W 52, 13.5 x 5.2,  
Paper, Sanskrit, Devanāgarī,  
Incomplete, MFL, IGNCA, New  
Delhi, Saraswati Bhawan Library,  
Varanasi
- 31550 SBR1692 SB28308  
P.S. 3472  
सिद्धान्तलेशसटीक  
Siddhāntaleśasatīka  
Appaya Dīkṣita  
11 Folios; L 10, W 32, 13.4 x 5.9,  
Paper, Sanskrit, Devanāgarī,  
Complete, MFL, IGNCA, New Delhi,  
Saraswati Bhawan Library, Varanasi
- 31551 SBRA1332 SB91469  
P.S. 58590  
सिद्धान्तलेशसार  
Siddhāntaleśasāra  
8 Folios; L 8, W 24, Paper, Sanskrit,  
Devanāgarī, Incomplete, MFL,  
IGNCA, New Delhi, Saraswati  
Bhawan Library, Varanasi
- 31552 SBR1663 SB28000  
सिद्धान्तलेशसारसङ्ग्रह  
Siddhāntaleśasārasaṅgraha  
Appaya Dīkṣita  
49 Folios; L 14, W 34, 10.6 x 4.7,  
Paper, Sanskrit, Devanāgarī,  
Complete, MFL, IGNCA, New Delhi,  
Saraswati Bhawan Library, Varanasi

- 31553 **SBR1613** **SB27535** New Delhi, Oriental Research  
A. 659 Institute, Mysore
- सिद्धान्तलेशसारसङ्ग्रहसटीक**  
**Siddhāntaleśasārasaṅgrahaṣaṭīka**  
Folios 23-26, 29-32; L 9, W 30, 9.9 x  
4.3, Paper, Sanskrit, Devanāgarī,  
Incomplete, MFL, IGNCA, New  
Delhi, Saraswati Bhawan Library,  
Varanasi
- 31554 **BIR621** **BI5287**  
301/1879-80
- सिद्धान्तवाङ्माला**  
**Siddhāntavāṅmālā**  
**Viṭṭhala**  
11 Folios; L 6, W 30, 10 5/8 x 4 3/8,  
Paper, Sanskrit, Devanāgarī,  
Complete, ओं नमः कृष्णाय। प्रणम्य  
पितृपादाब्जपरागमनुरागतः॥ कृपया  
विशदीकुर्मस्तद्वाङ्मुक्ताफलावली॥, भक्त्यभाव इति  
भगवत्सात्रिध्ये देशोपि स्थितौ  
भक्त्यभावेरावश्यकत्वमुक्तं भवति॥, इति  
श्रीपितृपादाब्जपरागरससिक्तहृत।  
श्रीविट्ठलस्तिहृद्धान्तवाङ्मालां हृदये दधौ॥  
समाप्तमिति॥, MFL, IGNCA, New  
Delhi, Bhandarkar Oriental Research  
Institute, Pune
- 31555 **SBR1602** **SB27401**  
P.S. 6045/P. 2628
- सिद्धान्तवाङ्मालाप्रकाश**  
**Siddhāntavāṅmālāprakāśa**  
**Puruṣottama**  
18 Folios; L 12, W 35, 12.1 x 4.8,  
Paper, Sanskrit, Devanāgarī,  
Complete, MFL, IGNCA, New Delhi,  
Saraswati Bhawan Library, Varanasi
- 31556 **OIR913** **OI12086**  
Ms. No. P. 5450/13
- सिद्धान्तवाद**  
**Siddhāntavāda**  
2 Folios, 45 x 3.5, Palm Leaf, Sanskrit,  
Grantha, Incomplete, MFL, IGNCA,
- 31557 **GCR1311** **GL19730**  
S.R. 3387/R. 7595
- सिद्धान्तवैजयन्ती**  
**Siddhāntavaijayantī**  
**Veṅkaṭācārya**  
160 Folios, Paper, Sanskrit,  
Devanāgarī, Complete, MFL,  
IGNCA, New Delhi, Government  
Oriental Manuscript Library &  
Research Centre, Chennai
- 31558 **GCR2555** **GL34568**  
S.D. 2212/5067
- सिद्धान्तवैजयन्ती**  
**Siddhāntavaijayantī**  
**Veṅkaṭācārya**  
74 Folios, Palm Leaf, Sanskrit,  
Telugu, Incomplete, MFL, IGNCA,  
New Delhi, Government Oriental  
Manuscript Library & Research  
Centre, Chennai
- 31559 **GCR2954** **GL41065**  
S.R. 3267/6493
- सिद्धान्तवैजयन्ती**  
**Siddhāntavaijayantī**  
**Veṅkaṭācārya**  
135 Folios, Paper, Sanskrit,  
Devanāgarī, Incomplete, MFL,  
IGNCA, New Delhi, Government  
Oriental Manuscript Library &  
Research Centre, Chennai
- 31560 **OIRA333** **OI22419**  
2342/Ms. No. C 654
- सिद्धान्तवैजयन्ती**  
**Siddhāntavaijayantī**  
**Tryambaka Śāstrī**  
24 Folios, Paper, Sanskrit, Nāgarī,  
Incomplete, MFL, IGNCA, New  
Delhi, Oriental Research Institute,  
Mysore

- 31561 OIRA408 OI22953 31565 GCRA60 GL42234  
2877/Ms. No. C 1199 680
- सिद्धान्तवैजयन्ती**  
Siddhāntavaijayantī  
Tryambaka Śāstrī  
15 Folios, Paper, Sanskrit,  
Devanāgarī, Complete, MFL,  
IGNCA, New Delhi, Oriental  
Research Institute, Mysore
- सिद्धान्तशिखामणि**  
Siddhāntaśikhāmaṇi  
Jñānaprakāśācārya  
102 Folios, Paper, Sanskrit,  
Devanāgarī, Complete, MFL,  
IGNCA, New Delhi, Government  
Oriental Manuscript Library &  
Research Centre, Chennai
- 31562 SBR1657 SB27941  
N. 816
- सिद्धान्तशतक**  
Siddhantaśataka  
Gaṇeśānanda  
6 Folios; L 14, W 39, 6.8 x 8.3, Paper,  
Sanskrit, Devanāgarī, Complete,  
MFL, IGNCA, New Delhi, Saraswati  
Bhawan Library, Varanasi
- 31566 SBR1642 SB27799  
Ā. 6917
- सिद्धान्तशिरोमणिशतकसटीक**  
Siddhāntaśiromaṇiśatakasaṭīka  
Rāghavendra Sarasvatī  
103 Folios; L 7, W 61, 11.8 x 5, Paper,  
Sanskrit, Devanāgarī, Incomplete,  
MFL, IGNCA, New Delhi, Saraswati  
Bhawan Library, Varanasi
- 31563 OIR648 OI4535  
Ms. No. P. 3844
- सिद्धान्तशिक्षाव्याख्या**  
Siddhāntaśikṣāvyaṅgyā  
Śrīnivāsa  
31 Folios, Palm Leaf, Sanskrit,  
Grantha, Complete, MFL, IGNCA,  
New Delhi, Oriental Research  
Institute, Mysore
- 31567 OIRA349 OI22570  
2493/Ms. No. C 816
- सिद्धान्तशेखर**  
Siddhāntaśekhara  
Viśvanāthayogī  
22 Folios, Paper, Sanskrit,  
Devanāgarī, Complete, MFL,  
IGNCA, New Delhi, Oriental  
Research Institute, Mysore
- 31564 GCR2891 GL40444  
S.R. 4128/14342
- सिद्धान्तशिखामणि**  
Siddhāntaśikhāmaṇi  
Jñānaprakāśa  
149 Folios, Paper, Sanskrit,  
Devanāgarī, Complete, Transcribed  
by V. रंगस्वामि, MFL, IGNCA, New  
Delhi, Government Oriental  
Manuscript Library & Research  
Centre, Chennai
- 31568 SMR233 SM1083  
Dec. No. 2125
- सिद्धान्तशेषसङ्ग्रह**  
Siddhāntaśeṣasaṅgraha  
Appaya Dīkṣita  
186 Folios, Palm Leaf, Sanskrit,  
Grantha, Complete, MFL, IGNCA,  
New Delhi, Sri Kanchi Kamakoti  
Peetham, Kanchipuram

- 31569 OIRA104 OI20723  
631/Ms. No. B 77  
सिद्धान्तशेषसङ्ग्रहव्याख्या  
Siddhāntaśeṣasaṅgrahavyākhyā  
Accutakṛṣṇānanda  
188 Folios, Paper, Sanskrit, Kannaḍa,  
Incomplete, MFL, IGNCA, New  
Delhi, Oriental Research Institute,  
Mysore
- 31570 GCR981 GL15593  
S.D. 1884/R. (d). 4769  
सिद्धान्तश्लोकत्रय  
Siddhāntaślokatraya  
Rāmacandrendra  
1 Folio, Palm Leaf, Sanskrit, Grantha,  
Complete, MFL, IGNCA, New Delhi,  
Government Oriental Manuscript  
Library & Research Centre, Chennai
- 31571 SBR1951 SB31934  
Ny-894  
सिद्धान्तसङ्ग्रह  
Siddhāntasaṅgraha  
2 Folios; L 12, W 36, 10.2 x 4.5, Paper,  
Sanskrit, Devanāgarī, Incomplete,  
MFL, IGNCA, New Delhi, Saraswati  
Bhawan Library, Varanasi
- 31572 SBR1951 SB31935  
Nyā.893  
सिद्धान्तसङ्ग्रह  
Siddhāntasaṅgraha  
5 Folios; L 11, W 46, 10.8 x 4.6, Paper,  
Sanskrit, Devanāgarī, Incomplete,  
MFL, IGNCA, New Delhi, Saraswati  
Bhawan Library, Varanasi
- 31573 SBR1951 SB31936  
Nyā.892  
सिद्धान्तसङ्ग्रह  
Siddhāntasaṅgraha
- 16 Folios; L 6, W 33, 9.3 x 3.6, Paper,  
Sanskrit, Devanāgarī, Incomplete,  
MFL, IGNCA, New Delhi, Saraswati  
Bhawan Library, Varanasi
- 31574 SBR1999 SB32866  
P.S. 1690/N. 2521  
सिद्धान्तसङ्ग्रह  
Siddhāntasaṅgraha  
Vyāsa Yādava  
9 Folios; L 10, W 41, 10.2 x 4.5, Paper,  
Sanskrit, Devanāgarī, Complete,  
MFL, IGNCA, New Delhi, Saraswati  
Bhawan Library, Varanasi
- 31575 SBR2864 SB44730  
P.S. 5804  
सिद्धान्तसङ्ग्रह  
Siddhāntasaṅgraha  
Vallabha  
7 Folios; L 9, W 27, 8.4 x 5.3, Paper,  
Sanskrit, Devanāgarī, Complete,  
MFL, IGNCA, New Delhi, Saraswati  
Bhawan Library, Varanasi
- 31576 SBRA1365 SB91772  
P.S. 62820  
सिद्धान्तसङ्ग्रह  
Siddhāntasaṅgraha  
10 Folios; L 10, W 36, 8.2 x 3, Paper,  
Sanskrit, Devanāgarī, Incomplete,  
MFL, IGNCA, New Delhi, Saraswati  
Bhawan Library, Varanasi
- 31577 RCR435 RC3211  
Acc. No. 515E  
सिद्धान्तसङ्ग्रह  
Siddhāntasaṅgraha  
Gadādhara  
6 Folios, Cardboard Paper, Sanskrit,  
Malayālam, Complete, MFL,  
IGNCA, New Delhi, Sri Rama Varma  
Govt. Sanskrit college, Tripunithura



- 31578 VTR41 VT358 31582 GCR2529 GL34317  
Ms. No. 190/2 S.D. 2017/4770
- सिद्धान्तसङ्ग्रह**  
**Siddhāntasaṅgraha**  
120 Folios, Palm Leaf, Sanskrit, Malayālam, Incomplete, MFL, IGNC, New Delhi, Vaidyamadham Valiya Narayanan Nambōdari Dakshinamoorthy Trust, Kerala
- सिद्धान्तसङ्ग्रह**  
**Siddhāntasaṅgraha**  
3 Folios, Palm Leaf, Sanskrit, Malayālam, Complete, MFL, IGNC, New Delhi, Government Oriental Manuscript Library & Research Centre, Chennai
- 31579 BIR1321 BI12751 31583 GCRA47 GL42002  
Acc. No. 330/1879-80 442
- सिद्धान्तसङ्ग्रह**  
**Siddhāntasaṅgraha**  
Yādavaji Vyāsa  
58 Folios, 10 3/4 x 4 1/2, Paper, Sanskrit, Devanāgarī, Complete, MFL, IGNC, New Delhi, Bhandarkar Oriental Research Institute, Pune
- सिद्धान्तसङ्ग्रह**  
**Siddhāntasaṅgraha**  
Śrīśaila Dāsa  
51 Folios, Paper, Sanskrit, Devanāgarī, Complete, MFL, IGNC, New Delhi, Government Oriental Manuscript Library & Research Centre, Chennai
- 31580 GCR1312 GL19734  
S.R. 3404/R. 7611
- सिद्धान्तसङ्ग्रह**  
**Siddhāntasaṅgraha**  
Śrīśailadāsa  
26 Folios, Paper, Sanskrit, Devanāgarī, Complete, MFL, IGNC, New Delhi, Government Oriental Manuscript Library & Research Centre, Chennai
- 31584 TLR480 TL5406  
K.P.N.26/6682
- सिद्धान्तसङ्ग्रह**  
**Siddhāntasaṅgraha**  
20 Folios, Paper, Sanskrit, Devanāgarī, Incomplete, अथोपमितिः निरूप्यते।।, MFL, IGNC, New Delhi, Maharaja Sarfoji Saraswati Mahal Library, Thanjavur
- 31581 GCR1574 GL22326  
S.R. 3026/R. 5641
- सिद्धान्तसङ्ग्रह**  
**Siddhāntasaṅgraha**  
Śrīśailadāsa  
26 Folios, Paper, Sanskrit, Devanāgarī, Complete, MFL, IGNC, New Delhi, Government Oriental Manuscript Library & Research Centre, Chennai
- 31585 OIR182 OI1832  
Ms. No. P 1198
- सिद्धान्तसङ्ग्रह**  
**Siddhāntasaṅgraha**  
51 Folios, Palm Leaf, Sanskrit, Grantha, Complete, MFL, IGNC, New Delhi, Oriental Research Institute, Mysore

- 31586 OIR293 OI2502  
Ms. No. P. 1888  
सिद्धान्तसङ्ग्रह  
Siddhāntasaṅgraha  
Śrīnivāsācārya  
17 Folios, Palm Leaf, Sanskrit,  
Telugu, Complete, MFL, IGNC, New Delhi, Oriental Research  
Institute, Mysore
- 31587 OIR831 OI9456  
Ms. No. P. 4915/2  
सिद्धान्तसङ्ग्रह  
Siddhāntasaṅgraha  
Śrīśailācārya  
26 Folios, Folios no. 22 are missing,  
39 x 3.5, Palm Leaf, Sanskrit,  
Grantha, Complete, MFL, IGNC, New Delhi, Oriental Research  
Institute, Mysore
- 31588 OIRA792 OI26540  
6503/Ms. No. C 4558  
सिद्धान्तसङ्ग्रह  
Siddhāntasaṅgraha  
Śrīśailācārya Dāsa  
28 Folios, Paper, Sanskrit, Telugu,  
Complete, MFL, IGNC, New Delhi,  
Oriental Research Institute, Mysore
- 31589 RIR177 RI1569  
Ms. No. 1569  
सिद्धान्तसङ्ग्रह  
Siddhāntasaṅgraha  
Viśvarūpa  
42 Folios, Paper, Sanskrit,  
Devanāgarī, Incomplete, MFL,  
IGNC, New Delhi, Rajasthan  
Oriental Research Institute, Alwar
- 31590 OIRA175 OI21274  
1194/Ms. No. B 739  
सिद्धान्तसङ्ग्रहकारिका  
Siddhāntasaṅgrahakārikā
- Śāṅkara Bhaṭṭa  
54 Folios, Paper, Sanskrit, Telugu,  
Complete, MFL, IGNC, New Delhi,  
Oriental Research Institute, Mysore
- 31591 SBRA1365 SB91792  
P.S 65761  
सिद्धान्तसङ्ग्रहव्याख्या  
Siddhāntasaṅgrahavyākhyā  
Kṛṣṇānanda Tīrtha  
Folios 1-25, 1-64, 279-307; L 8, W 28,  
9.8 x 4.6, Paper, Sanskrit,  
Devanāgarī, Incomplete, MFL,  
IGNC, New Delhi, Saraswati  
Bhawan Library, Varanasi
- 31592 ROD217 RO4150  
RO3294  
सिद्धान्तसटिप्पणी  
Siddhāntasaṭippanī  
26 Folios, Paper, Sanskrit,  
Devanāgarī, Complete, MFL,  
IGNC, New Delhi, Rajasthan  
Oriental Research Institute, Udaipur
- 31593 SBR1952 SB31953  
Ny-1103  
सिद्धान्तसार  
Siddhāntasāra  
Rāmabhadra  
Folios 3, 5-28; L 10, W 48, 9.3 x 4.9,  
Paper, Sanskrit, Devanāgarī,  
Incomplete, MFL, IGNC, New  
Delhi, Saraswati Bhawan Library,  
Varanasi
- 31594 SBRA1639 SB97375  
सिद्धान्तसार  
Siddhāntasāra  
Viśvanātha Jhā  
56 Folios; L 10, W 54, 10 x 4.5, Paper,  
Sanskrit, Maithilī, Complete, MFL,  
IGNC, New Delhi, Saraswati  
Bhawan Library, Varanasi

- 31595 SBRA2309 SB109638  
Acc. No.50911  
Delhi, Bhandarkar Oriental Research  
Institute, Pune
- सिद्धान्तसार**  
**Siddhāntasāra**  
Folios 1-5, 1-4, 1-10, 1-6, 1-10, 1-31, 1-  
15, 1-23, 1-31, 1-27; L 10, W 32, 11.4 x  
6, Paper, Hindi, Devanāgarī,  
Complete, MFL, IGNC, New Delhi,  
Saraswati Bhawan Library, Varanasi
- 31596 APR96 AP876  
Ac. No. 18-2-34  
Delhi, Bhandarkar Oriental Research  
Institute, Pune
- सिद्धान्तसार**  
**Siddhāntasāra**  
**Kesari**  
180 Folios, Pr. 1-10.-Udbodha-  
Decorated, 27 x 15 cm, Paper,  
Marathi, Devanāgarī, Complete,  
MFL, IGNC, New Delhi, Anand  
Ashram Samsthan, Pune
- 31597 BIR621 BI5288  
609/1886-92  
Delhi, Bhandarkar Oriental Research  
Institute, Pune
- सिद्धान्तसार**  
**Siddhāntasāra**  
**Dattārāma**  
14 Folios; L 10, W 48, 11 7/8 x 4 1/4,  
Paper, Sanskrit, Devanāgarī,  
Complete, ओं नमः कमलेक्षणाया वंदे तं  
परमात्मानं यन्ने चैव्यक्तमागमः। यमुद्दिश्य च  
शास्त्राणइ विवदते परस्परम्।।,  
संस्काराजनकशक्तिग्रहसत्त्वे तेन शाब्दबोधजनने  
पदेन सह पदार्थस्य संबंधः ईश्वरसंकेतः  
साचास्माच्छद्वादयम्।।, MFL, IGNC,  
New Delhi, Bhandarkar Oriental  
Research Institute, Pune
- 31598 BIR1749 BI15145  
Acc. No. 418/1884-87  
Delhi, Bhandarkar Oriental Research  
Institute, Pune
- सिद्धान्तसार**  
**Siddhāntasāra**  
6 Folios, Folio 4 missing, 10 x 4 1/2,  
Paper, Sanskrit, Devanāgarī,  
Incomplete, MFL, IGNC, New
- 31599 GCR151-A GL2034  
S.R. 291/R. 387 (a)  
Chennai, Government Oriental  
Manuscript Library & Research  
Centre, Chennai
- सिद्धान्तसार**  
**Siddhāntasāra**  
**Appakoṇḍācārya**  
23 Folios, Palm Leaf, Sanskrit,  
Telugu, Complete, MFL, IGNC,  
New Delhi, Government Oriental  
Manuscript Library & Research  
Centre, Chennai
- 31600 GCR1335 GL19895  
S.R. 498/R. 1617  
Chennai, Government Oriental  
Manuscript Library & Research  
Centre, Chennai
- सिद्धान्तसार**  
**Siddhāntasāra**  
**Appakoṇḍācārya**  
31 Folios, Paper, Sanskrit,  
Devanāgarī, Complete, MFL,  
IGNC, New Delhi, Government  
Oriental Manuscript Library &  
Research Centre, Chennai
- 31601 GCR1562 GL22154  
S.R. 2874/R. 5495  
Chennai, Government Oriental  
Manuscript Library & Research  
Centre, Chennai
- सिद्धान्तसार**  
**Siddhāntasāra**  
**Appakoṇḍācārya**  
29 Folios, Paper, Sanskrit,  
Devanāgarī, Complete, MFL,  
IGNC, New Delhi, Government  
Oriental Manuscript Library &  
Research Centre, Chennai
- 31602 GCRA213 GL43773  
2654/SR-4903/ R17390  
Chennai, Government Oriental  
Manuscript Library & Research  
Centre, Chennai
- सिद्धान्तसार**  
**Siddhāntasāra**  
**Nandarāma**  
9 Folios, Paper, Sanskrit, Devanāgarī,  
Complete, MFL, IGNC, New Delhi,  
Government Oriental Manuscript  
Library & Research Centre, Chennai

- 31603 GCRA382 GL47325 31607 OIRA782 OI26458  
6807/S.R. 9702/R. 21674 6421/Ms. No. C 4480
- सिद्धान्तसार**  
**Siddhāntasāra**  
1 Folio, Palm Leaf, Sanskrit, Grantha,  
Complete, MFL, IGNC A, New Delhi,  
Government Oriental Manuscript  
Library & Research Centre, Chennai
- सिद्धान्तसार**  
**Siddhāntasāra**  
25 Folios, Paper, Sanskrit,  
Devanāgarī, Complete, MFL,  
IGNC A, New Delhi, Oriental  
Research Institute, Mysore
- 31604 TLR480 TL5405 31608 ROD136 RO2754  
B. 2243/6586 RO1884
- सिद्धान्तसार**  
**Siddhāntasāra**  
**Rāmabhadra**  
35 Folios, Paper, Sanskrit,  
Devanāgarī, Incomplete, इति सार्वभौम  
रामचन्द्रसूरि विरचित :मोक्षवादः।।,  
Moksavada only, MFL, IGNC A,  
New Delhi, Maharaja Sarfoji  
Saraswati Mahal Library, Thanjavur
- सिद्धान्तसार**  
**Siddhāntasāra**  
**Mahārājājasavanta Simha**  
15 Folios, Paper, Hindi, Devanāgarī,  
Complete, MFL, IGNC A, New Delhi,  
Rajasthan Oriental Research  
Institute, Udaipur
- 31605 TLR480 TL5412 31609 ROD161 RO3379  
B. 2272/6585 RO2424
- सिद्धान्तसार**  
**Siddhāntasāra**  
**Rāmabhadra**  
14 Folios, Paper, Sanskrit,  
Devanāgarī, Incomplete,  
साधनाधीजन्यता।।, MFL, IGNC A, New  
Delhi, Maharaja Sarfoji Saraswati  
Mahal Library, Thanjavur
- सिद्धान्तसार**  
**Siddhāntasāra**  
**Jasavanta Simha**  
Folios 174-200, Paper, Hindi,  
Devanāgarī, Complete, MFL,  
IGNC A, New Delhi, Rajasthan  
Oriental Research Institute, Udaipur
- 31606 OIR480 OI3512 31610 BIR1780 BI15364  
Ms. No. P. 2905 Acc. No. 1094/1884-87
- सिद्धान्तसार**  
**Siddhāntasāra**  
**Śrīśailārya**  
Folios 2-21, Palm Leaf, Sanskrit,  
Grantha, Complete, MFL, IGNC A,  
New Delhi, Oriental Research  
Institute, Mysore
- सिद्धान्तसारदीपक**  
**Siddhāntasāradīpaka**  
**Sakalakīrti**  
312 Folios, 10 1/2 x 5 1/4, Paper,  
Sanskrit, Devanāgarī, Complete,  
Samvat 1884, MFL, IGNC A, New  
Delhi, Bhandarkar Oriental Research  
Institute, Pune

- 31611 **BIR1847** **BI15854**  
Acc. No. 1494/1886-92  
**सिद्धान्तसारदीपक**  
**Siddhāntasāradīpaka**  
172 Folios, 12 x 5, Paper, Sanskrit,  
Devanāgarī, Complete, Saṁvat 1818,  
MFL, IGNCA, New Delhi,  
Bhandarkar Oriental Research  
Institute, Pune
- 31612 **BIR2054** **BI17629**  
Acc. No. 983/1892-95  
**सिद्धान्तसारदीपिका**  
**Siddhāntasāradīpikā**  
224 Folios, 27 x 18, Paper, Old Hindi,  
Devanāgarī, Complete, Saṁvat 1862,  
MFL, IGNCA, New Delhi,  
Bhandarkar Oriental Research  
Institute, Pune
- 31613 **OIRA547** **OI24066**  
4005/Ms. No. C 2331  
**सिद्धान्तसारविवेचन**  
**Siddhāntasāravivecana**  
**Vijayīndrabhikṣu**  
87 Folios, Paper, Sanskrit,  
Devanāgarī, Incomplete, MFL,  
IGNCA, New Delhi, Oriental  
Research Institute, Mysore
- 31614 **BIR1855** **BI15916**  
Acc. No. 1375/1886-92  
**सिद्धान्तसारसमुच्चय**  
**Siddhāntasārasamuccaya**  
61 Folios, 9 1/2 x 4 1/2, Paper, Hindi,  
Devanāgarī, Incomplete, MFL,  
IGNCA, New Delhi, Bhandarkar  
Oriental Research Institute, Pune
- 31615 **SMR480** **SM2310**  
Dec. No. 5352  
**सिद्धान्तसारावली**  
**Siddhāntasārāvalī**  
82 Folios, Palm Leaf, Sanskrit,  
Grantha, Incomplete, MFL, IGNCA,
- New Delhi, Sri Kanchi Kamakoti  
Peetham, Kanchipuram
- 31616 **GCR2043** **GL27716**  
S.R. 7419/R. 15050  
**सिद्धान्तसारावली**  
**Siddhāntasārāvalī**  
34 Folios, Palm Leaf, Sanskrit,  
Grantha, Incomplete, Folio 9b, 20b  
are blank, Folio 4, 5 are missing,  
MFL, IGNCA, New Delhi,  
Government Oriental Manuscript  
Library & Research Centre, Chennai
- 31617 **GCR1317** **GL19770**  
S.R. 343/R. 1293  
**सिद्धान्तसारासारविवेचन**  
**Siddhāntasārāsāravivecana**  
**Vijayīndrabhikṣu**  
29 Folios, Paper, Sanskrit,  
Devanāgarī, Incomplete, MFL,  
IGNCA, New Delhi, Government  
Oriental Manuscript Library &  
Research Centre, Chennai
- 31618 **SMR28** **SM122**  
Dec. No. 96  
**सिद्धान्तसिद्धाञ्जन**  
**Siddhāntasiddhāñjana**  
**Kṛṣṇānanda Sarasvatī**  
442 Folios, Palm Leaf, Sanskrit,  
Grantha, Incomplete, MFL, IGNCA,  
New Delhi, Sri Kanchi Kamakoti  
Peetham, Kanchipuram
- 31619 **SMR95** **SM436**  
Dec. No. 97 (A.77)  
**सिद्धान्तसिद्धाञ्जन**  
**Siddhāntasiddhāñjana**  
**Kṛṣṇānanda Sarasvatī**  
278 Folios; L 7, Palm Leaf, Sanskrit,  
Grantha, Complete, MFL, IGNCA,  
New Delhi, Sri Kanchi Kamakoti  
Peetham, Kanchipuram

- 31620 **SMR424** **SM2113**  
Dec. No. 5156  
**सिद्धान्तसिद्धाञ्जन**  
**Siddhāntasiddhāñjana**  
**Kṛṣṇānanda Yati**  
99 Folios, Palm Leaf, Sanskrit,  
Grantha, Incomplete, MFL, IGNCA,  
New Delhi, Sri Kanchi Kamakoti  
Peetham, Kanchipuram
- 31621 **SBRA1379** **SB92111**  
P.S. 80674  
**सिद्धान्तसिद्धाञ्जन**  
**Siddhāntasiddhāñjana**  
**Balakṛṣṇa Bhagavatpāda**  
34 Folios; L 15, W 45, 12 x 4.5, Paper,  
Sanskrit, Telugu, Complete, MFL,  
IGNCA, New Delhi, Saraswati  
Bhawan Library, Varanasi
- 31622 **SBRA1388** **SB92227**  
**सिद्धान्तसिद्धाञ्जन**  
**Siddhāntasiddhāñjana**  
180 Folios, 15.8 x 1.1, Palm Leaf,  
Sanskrit, Grantha, Complete, MFL,  
IGNCA, New Delhi, Saraswati  
Bhawan Library, Varanasi
- 31623 **SBRA1389** **SB92232**  
P.S. 83840  
**सिद्धान्तसिद्धाञ्जन**  
**Siddhāntasiddhāñjana**  
167 Folios; L 9, W 69, 17 x 1.5, Palm  
Leaf, Sanskrit, Grantha, Incomplete,  
MFL, IGNCA, New Delhi, Saraswati  
Bhawan Library, Varanasi
- 31624 **GCR151** **GL2007**  
S.R. 40/R. 94 (b)  
**सिद्धान्तसिद्धाञ्जन**  
**Siddhāntasiddhāñjana**
- Anantācārya**  
51 Folios, Palm Leaf, Sanskrit,  
Grantha, Incomplete, MFL, IGNCA,  
New Delhi, Government Oriental  
Manuscript Library & Research  
Centre, Chennai
- 31625 **GCR1019** **GL16060**  
S.R. 12/R. 58 (e)  
**सिद्धान्तसिद्धाञ्जन**  
**Siddhāntasiddhāñjana**  
**Anantācārya**  
24 Folios, Palm Leaf, Sanskrit,  
Grantha, Incomplete, Folios 91b, 92  
are blank, MFL, IGNCA, New Delhi,  
Government Oriental Manuscript  
Library & Research Centre, Chennai
- 31626 **GCR1024** **GL16153**  
S.R. 76/R. 130  
**सिद्धान्तसिद्धाञ्जन**  
**Siddhāntasiddhāñjana**  
**Anantācārya**  
56 Folios, Palm Leaf, Sanskrit,  
Grantha, Incomplete, MFL, IGNCA,  
New Delhi, Government Oriental  
Manuscript Library & Research  
Centre, Chennai
- 31627 **GCR1126** **GL17674**  
S.R. 1588/R. 3189 (a)  
**सिद्धान्तसिद्धाञ्जन**  
**Siddhāntasiddhāñjana**  
**Anantācārya**  
92 Folios, Palm Leaf, Sanskrit,  
Grantha, Incomplete, MFL, IGNCA,  
New Delhi, Government Oriental  
Manuscript Library & Research  
Centre, Chennai

- 31628 GCR1390 GL20438 S.R. 3320/R. 6751  
**सिद्धान्तसिद्धाञ्जन**  
**Siddhāntasiddhāñjana**  
**Kṛṣṇānanda Yati**  
 92 Folios, Palm Leaf, Sanskrit, Grantha, Incomplete, MFL, IGNCA, New Delhi, Government Oriental Manuscript Library & Research Centre, Chennai
- 31629 GCR1428 GL20807 S.R. 3495/R. 7274  
**सिद्धान्तसिद्धाञ्जन**  
**Siddhāntasiddhāñjana**  
**Anantācārya**  
 10 Folios, Palm Leaf, Sanskrit, Grantha, Complete, Folio 86b is blank, MFL, IGNCA, New Delhi, Government Oriental Manuscript Library & Research Centre, Chennai
- 31630 GCR1606 GL22549 S.R. 4229/R. 9056  
**सिद्धान्तसिद्धाञ्जन**  
**Siddhāntasiddhāñjana**  
**Kṛṣṇānanda Yati**  
 121 Folios, Palm Leaf, Sanskrit, Grantha, Incomplete, Folio 12b is blank, MFL, IGNCA, New Delhi, Government Oriental Manuscript Library & Research Centre, Chennai
- 31631 GCR2048 GL27792 S.R. 7463/R. 15130  
**सिद्धान्तसिद्धाञ्जन**  
**Siddhāntasiddhāñjana**  
 60 Folios, Palm Leaf, Sanskrit, Grantha, Complete, MFL, IGNCA, New Delhi, Government Oriental Manuscript Library & Research Centre, Chennai
- 31632 GCR2089 GL28182 S.R. 7687/R. 15862  
**सिद्धान्तसिद्धाञ्जन**  
**Siddhāntasiddhāñjana**  
 212 Folios, Palm Leaf, Sanskrit, Grantha, Incomplete, MFL, IGNCA, New Delhi, Government Oriental Manuscript Library & Research Centre, Chennai
- 31633 GCR2090 GL28183 S.R. 7688/R. 15863  
**सिद्धान्तसिद्धाञ्जन**  
**Siddhāntasiddhāñjana**  
 182 Folios, Palm Leaf, Sanskrit, Grantha, Incomplete, MFL, IGNCA, New Delhi, Government Oriental Manuscript Library & Research Centre, Chennai
- 31634 GCR2090 GL28184 S.R. 7689/R. 15864  
**सिद्धान्तसिद्धाञ्जन**  
**Siddhāntasiddhāñjana**  
 182 Folios, Palm Leaf, Sanskrit, Grantha, Incomplete, MFL, IGNCA, New Delhi, Government Oriental Manuscript Library & Research Centre, Chennai
- 31635 GCR2316 GL31365 S.R. 9389/R. 21099  
**सिद्धान्तसिद्धाञ्जन**  
**Siddhāntasiddhāñjana**  
 92 Folios, Palm Leaf, Sanskrit, Grantha, Incomplete, MFL, IGNCA, New Delhi, Government Oriental Manuscript Library & Research Centre, Chennai

31636	GCR2555	GL34569	with निर्विशेषवस्तुभावशङ्का and breaks off in the course of सिद्धान्तपरमसाम्यश्रुत्यर्थ, .....अपरोशचैतन्यसत्तामात्रस्य परमात्मन एवाविद्यामयेत खिवयभविनावस्याभेद। अनेन जीवेनात्मनानुप्रवश्य।।, MFL, IGNC, New Delhi, Government Oriental Manuscript Library & Research Centre, Chennai
		S.D. 2213/5070	
	<b>सिद्धान्तसिद्धाञ्जन</b>		
	<b>Siddhāntasiddhāñjana</b>		
	<b>Anantācārya</b>		
	11 Folios, Palm Leaf, Sanskrit, Grantha, Complete, Folio 11b is blank, MFL, IGNC, New Delhi, Government Oriental Manuscript Library & Research Centre, Chennai		
31637	GCR2555	GL34570	31640 GCRA34 GL41839
		S.D. 2214/5071	217
	<b>सिद्धान्तसिद्धाञ्जन</b>		
	<b>Siddhāntasiddhāñjana</b>		
	<b>Anantācārya</b>		
	25 Folios, Palm Leaf, Sanskrit, Grantha, Incomplete, MFL, IGNC, New Delhi, Government Oriental Manuscript Library & Research Centre, Chennai		
	<b>सिद्धान्तसिद्धाञ्जन</b>		
	<b>Siddhāntasiddhāñjana</b>		
	<b>Kṛṣṇānanda Yati</b>		
	670 Folios, Paper, Sanskrit, Grantha, Complete, MFL, IGNC, New Delhi, Government Oriental Manuscript Library & Research Centre, Chennai		
31641	GCRA36, 37	GL41854	232
	<b>सिद्धान्तसिद्धाञ्जन</b>		
	<b>Siddhāntasiddhāñjana</b>		
	<b>Kṛṣṇānanda Yati</b>		
	Folios 662, 622-662, Paper, Sanskrit, Grantha, Complete, MFL, IGNC, New Delhi, Government Oriental Manuscript Library & Research Centre, Chennai		
31638	GCR2647	GL36617	31642 GCRA75 GL42333
		S.D. 4533/16842	811
	<b>सिद्धान्तसिद्धाञ्जन</b>		
	<b>Siddhāntasiddhāñjana</b>		
	36 Folios, Palm Leaf, Sanskrit, Grantha, Incomplete, MFL, IGNC, New Delhi, Government Oriental Manuscript Library & Research Centre, Chennai		
31639	GCR2799	GL39071	<b>सिद्धान्तसिद्धाञ्जन</b>
		S.D. 4229/D 9056	<b>Siddhāntasiddhāñjana</b>
	<b>सिद्धान्तसिद्धाञ्जन</b>		<b>Kṛṣṇānanda Yati</b>
	<b>Siddhāntasiddhāñjana</b>		4 Folios, Paper, Sanskrit, Telugu, Incomplete, MFL, IGNC, New Delhi, Government Oriental Manuscript Library & Research Centre, Chennai
	<b>Kṛṣṇānanda Yati</b>		
	Folios 1a-121a; L 8-9, W 70-75, Palm Leaf, Sanskrit, Grantha, Incomplete, Begins in end of वाक्यजज्ञानरम begins		



- 31643 OLR1006 OL5190 31647 OIRA197 OI21425  
 Acc. No. T.S.S. no. 47 1345/Ms. No. B 902
- सिद्धान्तसिद्धाञ्जन**  
**Siddhāntasiddhāñjana**  
**Kṛṣṇānanda Sarasvatī**  
 186 Folios, Paper, Sanskrit, Devanāgarī, Incomplete, MFL, IGNCA, New Delhi, Oriental Research Institute & Manuscripts Library, Thiruvananthapuram, Kerala
- सिद्धान्तसिद्धाञ्जन**  
**Siddhāntasiddhāñjana**  
**Anantācārya**  
 Folios 1-2, 1-30, 1-42, Paper, Sanskrit, Telugu, Incomplete, MFL, IGNCA, New Delhi, Oriental Research Institute, Mysore
- 31644 OIR567 OI4037 31648 SMR233 SM1082  
 Ms. No. P. 3440 Dec. No. 2897
- सिद्धान्तसिद्धाञ्जन**  
**Siddhāntasiddhāñjana**  
**Kṛṣṇānanda Sarasvatī**  
 144 Folios, Missing Folio no. 87, Palm Leaf, Sanskrit, Grantha, Complete, MFL, IGNCA, New Delhi, Oriental Research Institute, Mysore
- सिद्धान्तसिद्धाञ्जन**  
**Siddhāntasiddhāñjana**  
**Kṛṣṇānanda Yati**  
 187 Folios, Palm Leaf, Sanskrit, Grantha, Incomplete, MFL, IGNCA, New Delhi, Sri Kanchi Kamakoti Peetham, Kanchipuram
- 31645 OIR682 OI4867 31649 GCR2919 GL40695  
 Ms. No. P. 4055 S.R. 4022/R. 12556
- सिद्धान्तसिद्धाञ्जन**  
**Siddhāntasiddhāñjana**  
**Kṛṣṇānanda**  
 210 Folios, Palm Leaf, Sanskrit, Grantha, Complete, MFL, IGNCA, New Delhi, Oriental Research Institute, Mysore
- सिद्धान्तसिद्धाञ्जनलघुव्याख्या**  
**Siddhāntasiddhāñjanalaghuvyākhyā**  
 158 Folios, Paper, Sanskrit, Devanāgarī, Incomplete, Good, MFL, IGNCA, New Delhi, Government Oriental Manuscript Library & Research Centre, Chennai
- 31646 OIRA181 OI21332 31650 SMR426 SM2119  
 1252/Ms. No. B 796 Dec. No. 5162
- सिद्धान्तसिद्धाञ्जन**  
**Siddhāntasiddhāñjana**  
**Kṛṣṇānanda Sarasvatī**  
 Folios 185-395, Paper, Sanskrit, Telugu, Incomplete, MFL, IGNCA, New Delhi, Oriental Research Institute, Mysore
- सिद्धान्तसिद्धाञ्जनव्याख्या**  
**Siddhāntasiddhāñjanavyākhyā**  
**Bhāskara Dīkṣita**  
 149 Folios, Palm Leaf, Sanskrit, Grantha, Complete, MFL, IGNCA, New Delhi, Sri Kanchi Kamakoti Peetham, Kanchipuram

- 31651 **GCR986, 987** **GL15728** 31655 **RIR138** **RI1250**  
 S.D. 962, 963, 964, 965/R. (d). 2279 Ms. No. 1250
- सिद्धान्तसिद्धाञ्जनव्याख्या**  
**Siddhāntasiddhāñjanavyākhyā**  
**Bhāskara Dīkṣita**  
 783 Folios, Paper, Sanskrit, Grantha, Incomplete, MFL, IGNCA, New Delhi, Government Oriental Manuscript Library & Research Centre, Chennai
- सिद्धान्तसुधाकर**  
**Siddhāntasudhākara**  
**Śaṅkarācārya**  
 63 Folios, Paper, Sanskrit, Devanāgarī, Complete, MFL, IGNCA, New Delhi, Rajasthan Oriental Research Institute, Alwar
- 31652 **OLR749** **OL4673** 31656 **BIR2016** **BI17327**  
 Acc. No. 20110/Ms. No. T. 748 Acc. No. 1567/1891-95
- सिद्धान्तसिद्धाञ्जनव्याख्या**  
**Siddhāntasiddhāñjanavyākhyā**  
**Bhāskara Dīkṣita**  
 694 Folios, Paper, Sanskrit, Devanāgarī, Incomplete, MFL, IGNCA, New Delhi, Oriental Research Institute & Manuscripts Library, Thiruvananthapuram, Kerala
- सिद्धान्ताक्षरकुण्डिका**  
**Siddhāntākṣarakuṇḍikā**  
 7 Folios, 25 1/2 x 10 1/2, Paper, Gujarati, Devanāgarī, Complete, MFL, IGNCA, New Delhi, Bhandarkar Oriental Research Institute, Pune
- 31653 **OIR809, 810** **OI8822** 31657 **SBR3218** **SB51553**  
 Ms. No. P. 4791 N-4786
- सिद्धान्तामृत**  
**Siddhāntāmṛta**  
**Vyaṅkaṭanātha**  
 16 Folios; L 10, W 45, 9.6 x 4, Paper, Sanskrit, Devanāgarī, Complete, MFL, IGNCA, New Delhi, Saraswati Bhawan Library, Varanasi
- सिद्धान्तसिद्धाञ्जनव्याख्या**  
**Siddhāntasiddhāñjanavyākhyā**  
**Bhāskara Rāya**  
 340 Folios, 40 x 4, Palm Leaf, Sanskrit, Telugu, Complete, MFL, IGNCA, New Delhi, Oriental Research Institute, Mysore
- 31654 **OIRA175** **OI21273** 31658 **SBRA1378** **SB92094**  
 1193/Ms. No. B 738 P.S 73941
- सिद्धान्तसिद्धाञ्जनव्याख्या**  
**Siddhāntasiddhāñjanavyākhyā**  
**Bhāskara Dīkṣita**  
 185 Folios, Paper, Sanskrit, Telugu, Complete, MFL, IGNCA, New Delhi, Oriental Research Institute, Mysore
- सिद्धान्तामृत**  
**Siddhāntāmṛta**  
**Śaṅkarācārya**  
 19 Folios; W 15, 10 x 5, Paper, Sanskrit, Devanāgarī, Complete, MFL, IGNCA, New Delhi, Saraswati Bhawan Library, Varanasi

- 31659 **RSR213** **RS1883** 31662 **GCR1174** **GL18236**  
**सिद्धान्तामृत** S.R. 2225/R. 4597  
**Siddhāntāmṛta**  
**Veṅkaṭanātha**  
18 Folios, Paper, Sanskrit,  
Devanāgarī, Complete, MFL,  
IGNCA, New Delhi, Shri Ranbir  
Sanskrit Research Institute, Jammu
- 31660 **BIR621** **BI5289**  
386/1895-1902  
**सिद्धान्तामृत**  
**Siddhāntāmṛta**  
**Veṅkaṭanātha**  
39 Folios; L 7, W 20, 9 1/4 x 4 3/8,  
Paper, Sanskrit, Devanāgarī,  
Complete, ओं श्रीरामो जयति। रामो यस्य  
मुखोद्भूता मुररिपोः पादायुते चापगा  
पूर्वाचार्यगिरीनुपेत्य बहुधा भिन्नाप्यभिन्नार्थतः।  
सत्थज्ञानसुखाब्धिपर्यवसिता संतापहृत्चिता।।  
ब्रह्माद्वैतवदावदाय भगवत्पादाय तस्मै नमः।।,  
तस्मात्सिद्धं ब्रह्म साक्षात्कारेणज्ञानसंक्षये।  
भवत्यखंडितानंदं ब्रह्मैवेत्यति शोभनम्।।, इति  
श्रीपरमहंससत्त्वपरिव्राजसर्वभौमश्रिमदद्वैतविद्याप्रति  
ष्ठानाभिनवशंकराचार्यसर्वतंत्रश्रिमद्रामब्रह्मानंतिर्थ  
गुरुचरणपरिचरणमहिमसंपन्नसंपत्सारस्वतसत्त्व  
प्रवर्द्धमानश्रिमतत्रीपुराकुलजलधिकौसमतुभश्रीवेङ्क  
टाङ्गध्वरिवरसूनो वेङ्कटनाथस्य कृतिषु सिद्धातामृते  
द्वितीयः परिच, Saka 1590, MFL, IGNCA,  
New Delhi, Bhandarkar Oriental  
Research Institute, Pune
- 31661 **BIR852** **BI7938**  
Acc. No. 859/1895-1902  
**सिद्धान्तालापक**  
**Siddhāntālāpaka**  
31 Folios, Paper, Sanskrit, Prakrit,  
Gujarati, Devanāgarī, Complete,  
MFL, IGNCA, New Delhi,  
Bhandarkar Oriental Research  
Institute, Pune
- 31663 **GCR1216** **GL18769**  
S.R. 2561/R. R 4933  
**सिद्धित्रय**  
**Siddhitraya**  
**Yamunācārya**  
13 Folios, Palm Leaf, Sanskrit,  
Grantha, Telugu, Incomplete, Folio  
13b is blank, MFL, IGNCA, New  
Delhi, Government Oriental  
Manuscript Library & Research  
Centre, Chennai
- 31664 **GCR2534** **GL34365**  
S.D. 2056/5072  
**सिद्धित्रय**  
**Siddhitraya**  
**Yamunācārya**  
18 Folios, Palm Leaf, Sanskrit,  
Grantha, Incomplete, MFL, IGNCA,  
New Delhi, Government Oriental  
Manuscript Library & Research  
Centre, Chennai
- 31665 **GCR2613** **GL36235**  
S.D. 4165/15987  
**सिद्धित्रय**  
**Siddhitraya**  
40 Folios, Palm Leaf, Sanskrit,  
Grantha, Complete, MFL, IGNCA,  
New Delhi, Government Oriental  
Manuscript Library & Research  
Centre, Chennai

- 31666 GCRA110 GL42657 1227/SD1278/15284  
**सिद्धित्रय**  
**Siddhitraya**  
**Yamunācārya**  
 140 Folios, Paper, Sanskrit, Devanāgarī, Complete, MFL, IGNCA, New Delhi, Government Oriental Manuscript Library & Research Centre, Chennai
- 31667 OIR459 OI3387 Ms. No. P 2778  
**सिद्धित्रय**  
**Siddhitraya**  
**Yamunācārya**  
 72 Folios, Palm Leaf, Sanskrit, Grantha, Incomplete, MFL, IGNCA, New Delhi, Oriental Research Institute, Mysore
- 31668 OIR931 OI12670 Ms. No. P. 5622/1  
**सिद्धोपायनिर्णय**  
**Siddhopāyanirṇaya**  
 4 Folios, 33 x 3.5, Palm Leaf, Sanskrit, Telugu, Complete, MFL, IGNCA, New Delhi, Oriental Research Institute, Mysore
- 31669 GCR1314 GL19744 S.R. 3235/R. 6628  
**सिद्धोपायसुदर्शन**  
**Siddhopāyasudarśana**  
**Śrīnivāsadāsa**  
 44 Folios, Palm Leaf, Sanskrit, Grantha, Tamila, Complete, MFL, IGNCA, New Delhi, Government Oriental Manuscript Library & Research Centre, Chennai
- 31670 BIR1450 BI13478 Acc. No. 469/1882-83  
**सिन्दूरप्रकर**  
**Sindūraprakara**  
**Somaprabhā Sūri**  
 11 Folios, 9 1/2 x 4, Paper, Sanskrit, Devanāgarī, Complete, Saṁvat 1619, MFL, IGNCA, New Delhi, Bhandarkar Oriental Research Institute, Pune
- 31671 BIR1450 BI13479 Acc. No. 470/A 1882-83  
**सिन्दूरप्रकर**  
**Sindūraprakara**  
**Somaprabhā Sūri**  
 18 Folios, 10 1/4 x 4, Paper, Sanskrit, Devanāgarī, Complete, Saṁvat 1748, MFL, IGNCA, New Delhi, Bhandarkar Oriental Research Institute, Pune
- 31672 BIR1857 BI15939 Acc. No. 1377/1886-92  
**सिन्दूरप्रकरण**  
**Sindūraprakaraṇa**  
 83 Folios, 9 1/2 x 4 1/4, Paper, Sanskrit, Devanāgarī, Complete, MFL, IGNCA, New Delhi, Bhandarkar Oriental Research Institute, Pune
- 31673 BIR1193 BI12053 Acc. No. 418/1871-72  
**सिन्दूरप्रकरणटीका**  
**Sindūraprakaraṇaṭīkā**  
 80 Folios, 10 x 4 1/2, Paper, Prakrit, Devanāgarī, Complete, MFL, IGNCA, New Delhi, Bhandarkar Oriental Research Institute, Pune

- 31674 **BIR2201** **BI18881**  
Acc. No. 823/1899-1915  
**सिन्दूरप्रकरणटीका**  
**Sindūraprakaraṇaṭīkā**  
**Somaprabhācārya**  
26 Folios, 26 1/2 x 12 1/2, Paper, Sanskrit, Devanāgarī, Complete, Saṁvat 1845, MFL, IGNCA, New Delhi, Bhandarkar Oriental Research Institute, Pune
- 31675 **BIR1792** **BI15475**  
Acc. No. 1395/1884-87  
**सिन्दूरप्रकरव्याख्या**  
**Sindūraprakaravyākhyā**  
**Harṣakīrti**  
46 Folios, 10 1/4 x 4 1/2, Paper, Sanskrit, Devanāgarī, Complete, Saṁvat 1820, MFL, IGNCA, New Delhi, Bhandarkar Oriental Research Institute, Pune
- 31676 **SBR1843** **SB29939**  
N. 2531  
**सिष्ठसंहिता**  
**Siṣṭhasaṁhitā**  
14 Folios; L 9, W 22, 12.5 x 4, Paper, Sanskrit, Devanāgarī, Complete, MFL, IGNCA, New Delhi, Saraswati Bhawan Library, Varanasi
- 31677 **SBR2966** **SB46320**  
**सीताबोध**  
**Sītābodha**  
22 Folios; L 16, W 29, 16 x 6.2, Paper, Marathi, Devanāgarī, Complete, MFL, IGNCA, New Delhi, Saraswati Bhawan Library, Varanasi
- 31678 **SBR2962** **SB46229**  
P.S. 19954/N-5570  
**सीधस्वरोदय**  
**Sīdhasvarodaya**  
36 Folios; L 18, W 15, 8.2 x 5.8, Paper, Sanskrit, Devanāgarī, Complete, MFL, IGNCA, New Delhi, Saraswati Bhawan Library, Varanasi
- 31679 **SBR1606** **SB27451**  
A. 558  
**सुखपदार्थनिरूपण**  
**Sukhapadārthanirūpaṇa**  
Folios 4-130; L 13, W 57, 9.3 x 4.6, Paper, Sanskrit, Devanāgarī, Incomplete, MFL, IGNCA, New Delhi, Saraswati Bhawan Library, Varanasi
- 31680 **BIR1779** **BI15360**  
Acc. No. 1096/1884-87  
**सुखबोध**  
**Sukhabodha**  
**Yogadeva**  
122 Folios, 10 x 4 1/2, Paper, Sanskrit, Devanāgarī, Complete, MFL, IGNCA, New Delhi, Bhandarkar Oriental Research Institute, Pune
- 31681 **TLR496** **TL5596**  
B. 6337-B/7724  
**सुज्ञानविंशति**  
**Sujñānavimśati**  
**Mukunda**  
3 Folios, Paper, Sanskrit, Devanāgarī, Complete, इति श्री पूर्णानन्द शिष्य ..... मुकुन्देन कृता सुज्ञान विंशतिः सम्पूर्णाः।।, MFL, IGNCA, New Delhi, Maharaja Sarfoji Saraswati Mahal Library, Thanjavur
- 31682 **SBRA1565** **SB95049**  
P.S. 56078  
**सुतबोधिनीतर्कभाषाटीका**  
**Sutabodhinītarḥkabhāṣāṭīkā**  
Folios 1-18, 29-30, 34-48; L 10, W 28, 8.8 x 3.9, Paper, Sanskrit, Devanāgarī, Incomplete, MFL, IGNCA, New Delhi, Saraswati Bhawan Library, Varanasi

- 31683 **SBR2858** **SB44603** 31687 **SBRA1379** **SB92109**  
P.S 32125/N-6/615 P.S. 78423
- सुदर्शनमीमांसा**  
**Sudarśanamīmāṃsā**  
**Satyavaryayatindra**  
74 Folios; L 11, W 35, 9.8 x 5.1, Paper,  
Sanskrit, Devanāgarī, Complete,  
MFL, IGNCA, New Delhi, Saraswati  
Bhawan Library, Varanasi
- सुधाटिप्पणी**  
**Sudhāṭippanī**  
**Yadupati**  
Folios 1-27, 1-93; L 16, W 60, 12.4 x  
5.2, Paper, Sanskrit, Nandināgarī,  
Complete, MFL, IGNCA, New Delhi,  
Saraswati Bhawan Library, Varanasi
- 31684 **BIR1189** **BI11990** 31688 **BIR622** **BI5290**  
Acc. No. 243/1871-72 676/1884-87
- सुदर्शनसमुच्चयवृत्तिकरहस्तदीपिका**  
**Sudarśanasamuccayavṛttikarahastadīpikā**  
**Guṇarātha Sūri**  
73 Folios, 10 1/4 x 4 1/2, Paper,  
Sanskrit, Devanāgarī, Complete,  
MFL, IGNCA, New Delhi,  
Bhandarkar Oriental Research  
Institute, Pune
- सुधाटिप्पणी**  
**Sudhāṭippanī**  
**Yadupati**  
632 Folios; L 10, W 45, 12 x 4 1/1, 5/6,  
Paper, Sanskrit, Devanāgarī,  
Complete, सुखगुणेर्विंबः साधुदत्तालंभः।  
सुमतिजलजमोदो दूशितान्यप्रमोदः।।  
भुवनविततमोहध्वांतविध्वंसकेहो। दिशतु  
दशतभीष्टां व्याससूर्यस्वनिष्ठां।।, व्यासोस्त्वनेन  
जयतीर्थमुनीन्द्रवाक्यगूढाशयप्रकटनेन सदा  
विभूत्यै।।, इति श्रीमद्वेदेशतीर्थपूज्यपादानां शिष्येण  
यदुपतिना कृतायां सुधाटिप्पण्यां चतुर्थाध्यायस्य  
चतुर्थः पादः।। समाप्तोऽथं गमत्।। श्रीकृष्णार्पणमस्तु।  
शके दुर्मतीनाम संवत्सरे भाद्रपदकृष्णत्रयोदश्यां  
सौम्यवासरे तद्दिने श्रीपादुरंग चरणसंनिधौ  
मोरोश्वरसुतहनुमंतेन ल, MFL, IGNCA,  
New Delhi, Bhandarkar Oriental  
Research Institute, Pune
- 31685 **RSR225** **RS1973**
- सुदर्शनसमुच्चयसूत्र**  
**Sudarśansamucchaya**  
**Hari Bhaṭṭācārya**  
4 Folios, Paper, Sanskrit, Devanāgarī,  
Complete, MFL, IGNCA, New Delhi,  
Shri Ranbir Sanskrit Research  
Institute, Jammu
- 31686 **OIRA265, 266** **OI21869**  
1789/Ms. No. C 89
- सुधवाच्यार्थविवरण**  
**Sudhavācyārthavivarāṇa**  
**Śrīnivāsa Tīrtha**  
Folios 3-306, 308-343, 75-135 40,  
Paper, Sanskrit, Devanāgarī,  
Incomplete, MFL, IGNCA, New  
Delhi, Oriental Research Institute,  
Mysore
- 31689 **OIR361** **OI2867**  
Ms. No. P. 2250
- सुधिविलोचन**  
**Sudhivilocana**  
**Vaidikasārvabhauma**  
103 Folios, Palm Leaf, Sanskrit,  
Telugu, Complete, MFL, IGNCA,  
New Delhi, Oriental Research  
Institute, Mysore

- 31690 **SBR1863** **SB30329**  
P.S -40646/Ā-7469  
**सुबर्थतत्त्वालोक**  
**Subarthatattvāloka**  
**Viśvanātha pañcānana**  
14 Folios; L 20, W 51, 11.9 x 4.6,  
Paper, Sanskrit, Devanāgarī,  
Complete, MFL, IGNCA, New Delhi,  
Saraswati Bhawan Library, Varanasi
- 31691 **SBR1978** **SB32563**  
P.S. 2453/AP-155/Nyā-505  
**सुबर्थतत्त्वालोक**  
**Subarthatattvāloka**  
**Viśvanātha Śarmā**  
33 Folios; L 10, W 37, 8.9 x 3.8, Paper,  
Sanskrit, Devanāgarī, Complete,  
MFL, IGNCA, New Delhi, Saraswati  
Bhawan Library, Varanasi
- 31692 **SBRA1505** **SB94083**  
P.S 68563  
**सुबर्थतत्त्वालोक**  
**Subarthatattvāloka**  
**Viśvanāthapañcānana**  
36 Folios, Paper, Sanskrit,  
Devanāgarī, Complete, MFL,  
IGNCA, New Delhi, Saraswati  
Bhawan Library, Varanasi
- 31693 **BIR2003** **BI17085**  
Acc. No. 1672/1891-95  
**सुबुद्धिप्रकाश**  
**Subhuddhiprakāśa**  
106 Folios, 29 x 21, Paper, Old Hindi,  
Devanāgarī, Complete, Sarvat 1930,  
MFL, IGNCA, New Delhi,  
Bhandarkar Oriental Research  
Institute, Pune
- 31694 **BIR1793** **BI15481**  
Acc. No. 1406/1884-87  
**सुबोधमञ्जरीवल्लीटीका**
- Subodhamañjarīvallīṭikā**  
72 Folios, 9 x 5, Paper, Sanskrit,  
Devanāgarī, Complete, MFL,  
IGNCA, New Delhi, Bhandarkar  
Oriental Research Institute, Pune
- 31695 **BIR1793** **BI15480**  
Acc. No. 1405/1884-87  
**सुबोधमञ्जरीवल्लीटीका**  
**Subodhamañjarīvelīṭikā**  
19 Folios, 10 1/4 x 4 1/4, Paper,  
Sanskrit, Devanāgarī, Complete,  
MFL, IGNCA, New Delhi,  
Bhandarkar Oriental Research  
Institute, Pune
- 31696 **SBR2065** **SB33584**  
P.S -18972/N-4595  
**सुबोधिनी**  
**Subodhini**  
**Lakṣmaṇa**  
15 Folios; L 19, W 33, 9.7 x 4.3, Paper,  
Sanskrit, Devanāgarī, Incomplete,  
MFL, IGNCA, New Delhi, Saraswati  
Bhawan Library, Varanasi
- 31697 **BIR622** **BI5291**  
733/1884-87  
**सुबोधिनी**  
**Subodhini**  
91 Folios; L 10, W 35, 10 7/8 x 5 1/8,  
Paper, Sanskrit, Devanāgarī,  
Complete, श्रीभागवत  
प्रतिपदमणिवरभावांशुभूपितमूर्त्तये नमो नमः॥,  
अत्र हेत्वंतराभावान्नादानुभाव एवायमिति हि शब्दः।  
पूर्व द्वादशैते रसज्ञा इत्युक्तं। तत्र दशपूर्व  
रसानभिज्ञास्तनो नादानुभावेन किंचिद्रसज्ञा जाताः।  
द्विविधो भगवांस्तु सर्वथा रसज्ञ इति विभेदः॥,  
MFL, IGNCA, New Delhi,  
Bhandarkar Oriental Research  
Institute, Pune

- 31698 **BIR1767** **BI15275**  
Acc. No. 883/1884-87  
**सुबोधिनीजैमिनिसूत्रव्याख्या**  
**Subodhinījaiminisūtravyākhyā**  
**Nilakaṇṭha**  
32 Folios, 8 1/4 x 6, Paper, Sanskrit, Devanāgarī, Complete, Samvat 1847, MFL, IGNC, New Delhi, Bhandarkar Oriental Research Institute, Pune
- 31699 **VMR663** **VM7013**  
Ac. No. 4110/R(II) 204  
**सुबोधिनीवेदान्तसारटीका**  
**Subodhinīvedāntasāraṭīkā**  
**Nṛsimha Sarasvatī**  
64 Folios, Paper, Sanskrit, Devanāgarī, Complete, MFL, IGNC, New Delhi, Vaidika Samshodhana Mandala, Pune
- 31700 **GCRA250** **GL44318**  
3243/SR-5442/ R18048  
**सुब्रह्मण्याद्वैतसुधाकर**  
**Subrahmaṇyādvaitasudhākara**  
22 Folios, Paper, Sanskrit, Devanāgarī, Complete, MFL, IGNC, New Delhi, Government Oriental Manuscript Library & Research Centre, Chennai
- 31701 **SBRA1427** **SB93070**  
P.S. 99617  
**सुरेश्वरवार्तिक**  
**Sureśvaravārtika**  
**Sureśvara**  
154 Folios; L 12, W 37, 10.8 x 3.6, Paper, Sanskrit, Devanāgarī, Complete, MFL, IGNC, New Delhi, Saraswati Bhawan Library, Varanasi
- 31702 **SIR250** **SI3051**  
Ac. No. 1309
- सुरेश्वरवार्तिक**  
**Sureśvaravārtika**  
**Ānandajñāna**  
261 Folio; L 11, W 42, 28 x 12, Paper, Sanskrit, Devanāgarī, Complete, MFL, IGNC, New Delhi, Scindia Oriental Institute, Vikram University, Ujjain
- 31703 **GCR1785** **GL25050**  
S.R. 5519/R. 11774  
**सुरेश्वरवार्तिक**  
**Sureśvaravārtika**  
81 Folios, Palm Leaf, Sanskrit, Grantha, Incomplete, MFL, IGNC, New Delhi, Government Oriental Manuscript Library & Research Centre, Chennai
- 31704 **GCR1784** **GL25044**  
S.R. 5513/R. 11768  
**सुरेश्वरवार्तिकटीका**  
**Sureśvaravārtikaṭīkā**  
43 Folios, Palm Leaf, Sanskrit, Grantha, Complete, MFL, IGNC, New Delhi, Government Oriental Manuscript Library & Research Centre, Chennai
- 31705 **RCR417** **RC3062**  
Acc. No. 431  
**सुरेश्वरवार्तिकव्याख्या**  
**Sureśvaravārtikavyākhyā**  
**Ānanda Giri**  
836 Folios, Cardboard Paper, Sanskrit, Malayālam, Incomplete, MFL, IGNC, New Delhi, Sri Rama Varma Govt. Sanskrit college, Tripunithura



- 31706 OIRA526 OI23849 3782/Ms. No. C 2103  
**सुवर्णतैजसवाद**  
**Suvarṇataijasavāda**  
**Rāma Sūri**  
 9 Folios, Paper, Sanskrit, Devanāgarī, Complete, MFL, IGNC A, New Delhi, Oriental Research Institute, Mysore
- 31707 SBRA1651 SB97598 P.S 103114  
**सुवर्णवाद**  
**Suvarṇavāda**  
 1 Folio; L 14, W 42, 12 x 5.2, Paper, Sanskrit, Devanāgarī, Complete, MFL, IGNC A, New Delhi, Saraswati Bhawan Library, Varanasi
- 31708 GCRA92 GL42452 968  
**सुवर्णसूत्र**  
**Suvarṇasūtra**  
**Puruṣottama**  
 148 Folios, Paper, Sanskrit, Grantha, Incomplete, विद्वन्मडनव्याख्या, MFL, IGNC A, New Delhi, Government Oriental Manuscript Library & Research Centre, Chennai
- 31709 SBR2871 SB44826 P.S -1981/A.P-28  
**सुश्रुतसंहिता**  
**Suśrutasaṁhitā**  
 Folios 36-42; L 8, W 32, 10.4 x 4.6, Paper, Sanskrit, Devanāgarī, Incomplete, MFL, IGNC A, New Delhi, Saraswati Bhawan Library, Varanasi
- 31710 RSR899, 900 RS6004 Acc. No. 3170  
**सुशिष्ठपरिशिष्ट**  
**Suśiṣṭhapariśiṣṭha**  
**Keśava Miśra**
- 306 Folios, Paper, Sanskrit, Devanāgarī, Incomplete, MFL, IGNC A, New Delhi, Shri Ranbir Sanskrit Research Institute, Jammu
- 31711 SBR2847 SB44419  
**सुसिद्धान्तोत्तमसटीक**  
**Susiddhāntottamasatīka**  
**Priyādāttācārya**  
 Folios 1-52, 52-133; L 17, W 4, 12.4 x 6.2, Paper, Sanskrit, Devanāgarī, Complete, MFL, IGNC A, New Delhi, Saraswati Bhawan Library, Varanasi
- 31712 SBRA2228 SB108036 Acc. No.82124  
**सुसिद्धान्तोत्तमसटीक**  
**Susiddhāntottamasatīka**  
**Priyādāsa**  
 Folios 1-12, 1-44, 1-13, 1-13, 1-19; L 16, W 50, 13.7 x 7, Paper, Sanskrit, Devanāgarī, Complete, MFL, IGNC A, New Delhi, Saraswati Bhawan Library, Varanasi
- 31713 OIRA531 OI23915 3848/Ms. No. C 2173  
**सूक्तव्याख्यान**  
**Sūktavyākhyāna**  
**Bhāgavanāthārya**  
 25 Folios, Paper, Sanskrit, Devanāgarī, Complete, MFL, IGNC A, New Delhi, Oriental Research Institute, Mysore
- 31714 BIR1855 BI15913 Acc. No. 1497/1886-92  
**सूक्तावली**  
**Sūktāvalī**  
 24 Folios, 11 1/2 x 6 1/2, Paper, Sanskrit, Devanāgarī, Complete, MFL, IGNC A, New Delhi, Bhandarkar Oriental Research Institute, Pune

- 31715 **SBR1864** **SB30361** 31719 **BIR1221** **BI12218**  
**Ā-3596** Acc. No. 220/1873-74
- सूक्ति**  
**Sūkti**  
**Jagadīśa**  
18 Folios; L 10, W 78, 16.3 x 3.5,  
Paper, Sanskrit, Baṅgalā, Complete,  
MFL, IGNCa, New Delhi, Saraswati  
Bhawan Library, Varanasi
- सूक्ष्मार्थविचार**  
**Sūkṣmārthavicāra**  
9 Folios, Folio 2 missing, 9 1/2 x 4  
1/4, Paper, Prakrit, Devanāgarī,  
Complete, MFL, IGNCa, New Delhi,  
Bhandarkar Oriental Research  
Institute, Pune
- 31716 **GCR2881** **GL40391** 31720 **SMR30** **SM129**  
S.R. 4404/R. 15619 Dec. No. 133 (A 108)
- सूक्तिचिन्तामणि**  
**Sūkticintāmaṇi**  
120 Folios, Paper, Sanskrit,  
Devanāgarī, Incomplete, Condition  
very good, MFL, IGNCa, New  
Delhi, Government Oriental  
Manuscript Library & Research  
Centre, Chennai
- सूतसंहितायज्ञवैभवखण्ड**  
**Sūtasamhitāyajñavaiabhavakhaṇḍa**  
**Vyāsa**  
618 Folios, Palm Leaf, Sanskrit,  
Grantha, Complete, MFL, IGNCa,  
New Delhi, Sri Kanchi Kamakoti  
Peetham, Kanchipuram
- 31717 **OIR814** **OI8872** 31721 **OIR1019** **OI16783**  
Ms. No. P. 4818 Ms. No. P. 6226
- सूक्तिमुक्ताकल्प**  
**Sūktimuktākālpa**  
36 Folios, 40.5 x 4.5, Palm Leaf,  
Sanskrit, Telugu, Incomplete, MFL,  
IGNCa, New Delhi, Oriental  
Research Institute, Mysore
- सूतसंहितासारसङ्ग्रह**  
**Sūtasamhitāsārasaṅgraha**  
**Sadāśivabrahmendra**  
Folios 18-24, 43 x 4, Palm Leaf,  
Sanskrit, Telugu, Complete, MFL,  
IGNCa, New Delhi, Oriental  
Research Institute, Mysore
- 31718 **GCR1459** **GL21091** 31722 **GCR1716** **GL24230**  
S.R. 2156/R. 3807 S.R. 5083/R. 10941
- सूक्तिसाधुत्वमालिका**  
**Sūktisādhutvamālikā**  
**Vīrarāghava**  
68 Folios, Paper, Sanskrit,  
Devanāgarī, Complete, MFL,  
IGNCa, New Delhi, Government  
Oriental Manuscript Library &  
Research Centre, Chennai
- सूत्रभाष्य**  
**Sūtrabhāṣya**  
46 Folios, Palm Leaf, Sanskrit,  
Grantha, Incomplete, Sūtra, MFL,  
IGNCa, New Delhi, Government  
Oriental Manuscript Library &  
Research Centre, Chennai

31723	<b>GCR1772</b>	<b>GL24969</b> S.R. 5450/R. 11669	31727	<b>GCR1788</b>	<b>GL25077</b> S.R. 5542/R. 11803
	<b>सूत्रभाष्य</b> <b>Sūtrabhāṣya</b>	140 Folios, Palm Leaf, Sanskrit, Grantha, Complete, MFL, IGNCA, New Delhi, Government Oriental Manuscript Library & Research Centre, Chennai		<b>सूत्रभाष्य</b> <b>Sūtrabhāṣya</b>	39 Folios, Palm Leaf, Sanskrit, Grantha, Incomplete, MFL, IGNCA, New Delhi, Government Oriental Manuscript Library & Research Centre, Chennai
31724	<b>GCR1773</b>	<b>GL24979</b> S.R. 5461/R. 11680	31728	<b>GCR1790</b>	<b>GL25098</b> S.R. 5567/R. 11834
	<b>सूत्रभाष्य</b> <b>Sūtrabhāṣya</b>	194 Folios, Palm Leaf, Sanskrit, Grantha, Incomplete, MFL, IGNCA, New Delhi, Government Oriental Manuscript Library & Research Centre, Chennai		<b>सूत्रभाष्य</b> <b>Sūtrabhāṣya</b>	8 Folios, Palm Leaf, Sanskrit, Grantha, Incomplete, MFL, IGNCA, New Delhi, Government Oriental Manuscript Library & Research Centre, Chennai
31725	<b>GCR1782</b>	<b>GL25030</b> S.R. 5503/R. 11755	31729	<b>GCR1791</b>	<b>GL25105</b> S.R. 5569/R. 11836
	<b>सूत्रभाष्य</b> <b>Sūtrabhāṣya</b>	32 Folios, Palm Leaf, Sanskrit, Grantha, Incomplete, Folio 32b is left blank, MFL, IGNCA, New Delhi, Government Oriental Manuscript Library & Research Centre, Chennai		<b>सूत्रभाष्य</b> <b>Sūtrabhāṣya</b>	67 Folios, Palm Leaf, Sanskrit, Grantha, Complete, MFL, IGNCA, New Delhi, Government Oriental Manuscript Library & Research Centre, Chennai
31726	<b>GCR1783</b>	<b>GL25034</b> S.R. 5508/R. 11761	31730	<b>GCR1800</b>	<b>GL25179</b> S.R. 5629/R. 11906
	<b>सूत्रभाष्य</b> <b>Sūtrabhāṣya</b>	195 Folios, Palm Leaf, Sanskrit, Telugu, Complete, Folio 2b is blank.- Folio 1a to 2a contain some matter, MFL, IGNCA, New Delhi, Government Oriental Manuscript Library & Research Centre, Chennai		<b>सूत्रभाष्य</b> <b>Sūtrabhāṣya</b>	189 Folios, Palm Leaf, Sanskrit, Grantha, Incomplete, MFL, IGNCA, New Delhi, Government Oriental Manuscript Library & Research Centre, Chennai

- 31731 **GCR1804** **GL25235**  
S.R. 5661/R. 12027  
**सूत्रभाष्य**  
**Sūtrabhāṣya**  
14 Folios, Palm Leaf, Sanskrit, Telugu, Complete, Folio 193a is blank, MFL, IGNCA, New Delhi, Government Oriental Manuscript Library & Research Centre, Chennai
- 31732 **GCR1827** **GL25419**  
S.R. 5793/R. 12174  
**सूत्रभाष्य**  
**Sūtrabhāṣya**  
257 Folios, Palm Leaf, Sanskrit, Grantha, Complete, MFL, IGNCA, New Delhi, Government Oriental Manuscript Library & Research Centre, Chennai
- 31733 **GCR1835** **GL25464**  
S.R. 5844/R. 12229  
**सूत्रभाष्य**  
**Sūtrabhāṣya**  
108 Folios, Palm Leaf, Sanskrit, Grantha, Complete, MFL, IGNCA, New Delhi, Government Oriental Manuscript Library & Research Centre, Chennai
- 31734 **GCR1840** **GL25495**  
S.R. 5867/R. 12252  
**सूत्रभाष्य**  
**Sūtrabhāṣya**  
120 Folios, Palm Leaf, Sanskrit, Grantha, Complete, MFL, IGNCA, New Delhi, Government Oriental Manuscript Library & Research Centre, Chennai
- 31735 **SMR12** **SM49**  
Dec. No. 77  
**सूत्रभाष्य**  
**Sūtrabhāṣya**  
**Śaṅkara**
- 237 Folios; L 15, Palm Leaf, Sanskrit, Grantha, Complete, MFL, IGNCA, New Delhi, Sri Kanchi Kamakoti Peetham, Kanchipuram
- 31736 **SMR17** **SM72**  
Dec. No. 73 (A.52)  
**सूत्रभाष्य**  
**Sūtrabhāṣya**  
**Śaṅkara**  
176 Folios; L 11, Palm Leaf, Sanskrit, Grantha, Complete, MFL, IGNCA, New Delhi, Sri Kanchi Kamakoti Peetham, Kanchipuram
- 31737 **SMR65** **SM298**  
Dec. No. 76 (A. 55)  
**सूत्रभाष्य**  
**Sūtrabhāṣya**  
**Śaṅkara**  
157 Folios; L 8, Palm Leaf, Sanskrit, Telugu, Complete, MFL, IGNCA, New Delhi, Sri Kanchi Kamakoti Peetham, Kanchipuram
- 31738 **SMR160** **SM714**  
Dec. No. 817  
**सूत्रभाष्य**  
**Sūtrabhāṣya**  
**Śaṅkara Bhāgavatpāda**  
330 Folios, Palm Leaf, Sanskrit, Nandināgarī, Complete, MFL, IGNCA, New Delhi, Sri Kanchi Kamakoti Peetham, Kanchipuram
- 31739 **SMR183** **SM830**  
Dec. No. 1744  
**सूत्रभाष्य**  
**Sūtrabhāṣya**  
**Śaṅkara Bhāgavatpāda**  
286 Folios, Palm Leaf, Sanskrit, Grantha, Incomplete, MFL, IGNCA, New Delhi, Sri Kanchi Kamakoti Peetham, Kanchipuram

- 31740 APR99 AP895 Ac. No. 18/8  
**सूत्रभाष्यटीका**  
**Sūtrabhāṣyaṭīkā**  
**Jaya Tīrtha**  
 13 Folios, 24 x 12 cm, Paper, Sanskrit, Telugu, Complete, MFL, IGNCA, New Delhi, Anand Ashram Samsthan, Pune
- 31741 RCR418 RC3077 Acc. No. 438C  
**सूत्रभाष्यन्यायनिर्णय**  
**Sūtrabhāṣyanyāyanirṇaya**  
**Ānandajñāna Yati**  
 184 Folios, Cardboard Paper, Sanskrit, Malayālam, Complete, MFL, IGNCA, New Delhi, Sri Rama Varma Govt. Sanskrit college, Tripunithura
- 31742 GCR1865 GL25673 S.R. 6015/R. 12430  
**सूत्रभाष्यव्याख्यानन्दगिरीय**  
**Sūtrabhāṣyavyākhyānandagirīya**  
 214 Folios, Palm Leaf, Sanskrit, Telugu, Complete, Folio 126b, 214b are blank, MFL, IGNCA, New Delhi, Government Oriental Manuscript Library & Research Centre, Chennai
- 31743 GCR1841 GL25497 S.R. 5869/R. 12254  
**सूत्रभाष्यव्याख्यान्यायनिर्णय**  
**Sūtrabhāṣyavyākhyānyāyanirṇaya**  
 142 Folios, Palm Leaf, Sanskrit, Telugu, Complete, MFL, IGNCA, New Delhi, Government Oriental Manuscript Library & Research Centre, Chennai
- 31744 GCR2893 GL40459 S.R. 4143/14442
- 31745 GCR2927 GL40800 S.R. 3908/R. 11383  
**सूत्रभाष्यसिद्धान्तसङ्ग्रहविवरण**  
**Sūtrabhāṣyasiddhāntasaṅgrahavivarṇa**  
**Upaniṣadbrahmayogi**  
 142 Folios, Paper, Sanskrit, Devanāgarī, Complete, Transcribe by T. A. K. वेङ्कटाचारि, MFL, IGNCA, New Delhi, Government Oriental Manuscript Library & Research Centre, Chennai
- 31746 GCR1567 GL22194 S.R. 3074/R. 5687  
**सूत्रभाष्यानन्दगिरीयानन्दीश्लोकव्याख्यान**  
**Sūtrabhāṣyānandagirīyanāndīślokaṣyākhyāna**  
 7 Folios, Paper, Sanskrit, Devanāgarī, Incomplete, Transcribe by Kṛṣṇamācāri, MFL, IGNCA, New Delhi, Government Oriental Manuscript Library & Research Centre, Chennai
- 31747 GCR2555 GL34571 S.D. 2215/5073  
**सूत्रमुक्ताकलाप**  
**Sūtramuktākālāpa**  
 105 Folios, Palm Leaf, Sanskrit, Grantha, Incomplete, Folio 98 and 100 Brittled.-Injured, MFL, IGNCA, New Delhi, Government Oriental Manuscript Library & Research Centre, Chennai

- 31748 GCR981 GL15607  
S.D. 4734/R. (d). 17184  
सूत्रमुक्तावली  
Sūtramuktāvalī  
Śrī Brahmānanda Sarasvatī  
27 Folios, Palm Leaf, Sanskrit,  
Grantha, Incomplete, Contains Ist  
karaṇa in the Samanvayādhyāya,  
MFL, IGNCA, New Delhi,  
Government Oriental Manuscript  
Library & Research Centre, Chennai
- 31749 GCR2667 GL36815  
S.D. 4734/17184  
सूत्रमुक्तावली  
Sūtramuktāvalī  
27 Folios, Palm Leaf, Sanskrit,  
Grantha, Incomplete, MFL, IGNCA,  
New Delhi, Government Oriental  
Manuscript Library & Research  
Centre, Chennai
- 31750 SBR1720 SB28607  
सूत्रवैभवमञ्जरी  
Sūtravaibhavamañjarī  
Trimalla  
1 Folio; L 5, W 37, 1.8 x 4, Paper,  
Sanskrit, Devanāgarī, Complete,  
MFL, IGNCA, New Delhi, Saraswati  
Bhawan Library, Varanasi
- 31751 OIR801, 802 OI8570  
Ms. No. P. 4735  
सूत्रव्याख्या  
Sūtravyākhyā  
Nāganātha  
122 Folios, 36.6 x 3.1, Palm Leaf,  
Sanskrit, Nandināgarī, Complete,  
MFL, IGNCA, New Delhi, Oriental  
Research Institute, Mysore
- 31752 OIR51 OI699  
Ms. No. P 338/3
- सूत्रसंहितासारसङ्ग्रह  
Sūtrasaṁhitāsārasaṅgraha  
Folios 23-43, Palm Leaf, Sanskrit,  
Grantha, Complete, MFL, IGNCA,  
New Delhi, Oriental Research  
Institute, Mysore
- 31753 BIR1788 BI15423  
Acc. No. 1248/1884-87  
सूत्रसमुदाय  
Sūtrasamudāya  
14 Folios, 9 3/4 x 4 1/2, Paper,  
Prakrit, Sanskrit, Devanāgarī,  
Incomplete, MFL, IGNCA, New  
Delhi, Bhandarkar Oriental Research  
Institute, Pune
- 31754 BIR2009 BI17187  
Acc. No. 1073/1891-95  
सूत्रसर्वार्थसिद्धि  
Sūtrasarvārthasiddhi  
23 Folios, 26 x 13, Paper, Sanskrit,  
Devanāgarī, Incomplete, MFL,  
IGNCA, New Delhi, Bhandarkar  
Oriental Research Institute, Pune
- 31755 BIR2016 BI17329  
Acc. No. 1563/1891-95  
सूत्रसिद्धान्तचौपाई  
Sūtrasiddhāntacāupāī  
Jagannātha  
5 Folios, 27 x 14, Paper, Sanskrit,  
Devanāgarī, Complete, MFL,  
IGNCA, New Delhi, Bhandarkar  
Oriental Research Institute, Pune
- 31756 SBRA1344 SB91565  
P.S. 56833  
सूत्रार्थसारसङ्ग्रह  
Sūtrārthasārasaṅgraha  
Folios 1-71, 73-81; L 8, W 36, Paper,  
Sanskrit, Devanāgarī, Incomplete,  
MFL, IGNCA, New Delhi, Saraswati  
Bhawan Library, Varanasi

- 31757 OLR773 OL4721 31761 SBR1584 SB27251  
Acc. No. 20474/Ms. No. 9471 P. 2628/165
- सुत्रार्थामृतलहरीव्याख्या**  
**Sūtrārthamṛtalahaṛivyaḥyā**  
**Kṛṣṇāvadhūta**  
195 Folios, Folio numbering is not correct. Folio 107-110 are missing, Paper, Sanskrit, Devanāgarī, Incomplete, MFL, IGNCA, New Delhi, Oriental Research Institute & Manuscripts Library, Thiruvananthapuram, Kerala
- सृष्टिक्रम**  
**Sṛṣṭikrama**  
191 Folios; L 10, W 41, 10.7 x 4.9, Paper, Sanskrit, Devanāgarī, Incomplete, MFL, IGNCA, New Delhi, Saraswati Bhawan Library, Varanasi
- 31758 RRR61 RR904 31762 SMR25 SM105  
Ms. No. 19565 Dec. No. 112
- सूरमन्त्रविवरण**  
**Sūramantravivarāṇa**  
**Merutuṅga Sūri**  
19 Folios, Paper, Sanskrit, Devanāgarī, Complete, MFL, IGNCA, New Delhi, Rajasthan Oriental Research Institute, Jodhpur
- सृष्टिप्रणवनामावली**  
**Sṛṣṭipraṇavanāmāvalī**  
371 Folios, Palm Leaf, Sanskrit, Grantha, Complete, MFL, IGNCA, New Delhi, Sri Kanchi Kamakoti Peetham, Kanchipuram
- 31759 BIR1449 BI13468 31763 GCR1304 GL19699  
Acc. No. 358/A 1882-83 S.R. 3356/R. 7554
- सूरिमन्त्रकल्प**  
**Sūrimantrakalpa**  
17 Folios, 7 1/2 x 4, Paper, Sanskrit, Devanāgarī, Complete, Samvat 1756, MFL, IGNCA, New Delhi, Bhandarkar Oriental Research Institute, Pune
- सृष्टिमुक्तावली**  
**Sṛṣṭimuktāvalī**  
**Śrinivāsa**  
42 Folios, Paper, Sanskrit, Devanāgarī, Complete, MFL, IGNCA, New Delhi, Government Oriental Manuscript Library & Research Centre, Chennai
- 31760 RRR61 RR905 31764 GCRA182 GL43437  
Ms. No. 19793 2309
- सूर्यमन्त्रकल्पविवरण**  
**Sūryamantrakalpavivarāṇa**  
18 Folios, Paper, Sanskrit, Devanāgarī, Complete, MFL, IGNCA, New Delhi, Rajasthan Oriental Research Institute, Jodhpur
- सृष्टिमुक्तावली**  
**Sṛṣṭimuktāvalī**  
**Śrinivāsa**  
162 Folios, Paper, Sanskrit, Devanāgarī, Complete, MFL, IGNCA, New Delhi, Government Oriental Manuscript Library & Research Centre, Chennai

- 31765 **SBR1718** **SB28590** New Delhi, Saraswati Bhawan Library, Varanasi  
**सृष्टिसंहारप्रकरण**  
**Sṛṣṭisamhāraprakaraṇa**  
 506 Folios; L 10, W 31, 9.5 x 4, Paper, Sanskrit, Devanāgarī, Incomplete, MFL, IGNCA, New Delhi, Saraswati Bhawan Library, Varanasi
- 31766 **OIR858** **OI10718** Ms. No. P. 5071/1  
**सृष्टिसङ्ग्रह**  
**Sṛṣṭisaṅgraha**  
**Śrīnivāsācārya**  
 6 Folios, 46 x 3.5, Palm Leaf, Sanskrit, Nandināgarī, Complete, MFL, IGNCA, New Delhi, Oriental Research Institute, Mysore
- 31767 **OIR858** **OI10720** Ms. No. P. 5071/3  
**सृष्टिसङ्ग्रह**  
**Sṛṣṭisaṅgraha**  
**Śrīnivāsācārya**  
 Folios 9-16, 46 x 3.5, Palm Leaf, Sanskrit, Nandināgarī, Complete, MFL, IGNCA, New Delhi, Oriental Research Institute, Mysore
- 31768 **OIRA302** **OI22122** 2045/Ms. No. C 346  
**सृष्टिसिद्धान्तप्रकाशन**  
**Sṛṣṭisiddhāntaprakāśana**  
**Vanamālī**  
 92 Folios, 1st page missing, Paper, Sanskrit, Devanāgarī, Incomplete, MFL, IGNCA, New Delhi, Oriental Research Institute, Mysore
- 31769 **SBR3225** **SB51621** P.S 8978  
**सृष्ट्यादिकमसङ्ग्रह**  
**Sṛṣṭyādikramasaṅgraha**  
 3 Folios; L 6, W 66, Paper, Sanskrit, Baṅgalā, Incomplete, MFL, IGNCA,
- 31770 **OIRA195** **OI21413** 1333/Ms. No. B 888  
**सेतुबन्ध**  
**Setubandha**  
**Bhāskara Rāya**  
 181 Folios, Paper, Sanskrit, Grantha, Incomplete, MFL, IGNCA, New Delhi, Oriental Research Institute, Mysore
- 31771 **OIRA195** **OI21414** 1334/Ms. No. B 889  
**सेतुबन्ध**  
**Setubandha**  
**Bhāskara Rāya**  
 154 Folios, Paper, Sanskrit, Grantha, Incomplete, MFL, IGNCA, New Delhi, Oriental Research Institute, Mysore
- 31772 **OIR1102** **OI18937** Ms. No. P. 7282/10  
**सेन्नियोङ्ग**  
**Sennyionṅgu**  
**Periyālvār**  
 Folios 8-9, 39 x 3.5, Palm Leaf, Sanskrit, Grantha, Complete, MFL, IGNCA, New Delhi, Oriental Research Institute, Mysore
- 31773 **GCR445** **GL8581** S.D. 668/5154  
**सेवाकल्पतरु**  
**Sevākalpataru**  
**Muralīdhara Dāsa**  
 21 Folios, Paper, Sanskrit, Grantha, Complete, MFL, IGNCA, New Delhi, Government Oriental Manuscript Library & Research Centre, Chennai



- 31774 SBR2848 SB44433  
P.S -19335  
सेवाकौमुदी  
Sevākaumudī  
Lālūmahopanāmā  
13 Folios; L 10, W 42, 12.4 x 5.1,  
Paper, Sanskrit, Devanāgarī,  
Complete, MFL, IGNCA, New Delhi,  
Saraswati Bhawan Library, Varanasi
- 31775 SBR2864 SB44722  
सेवाकौमुदी  
Sevākaumudī  
120 Folios; L 12, W 33, 9.4 x 5.6,  
Paper, Sanskrit, Devanāgarī,  
Complete, MFL, IGNCA, New Delhi,  
Saraswati Bhawan Library, Varanasi
- 31776 SBR2863 SB44705  
P.S. 1507  
सेवाप्रकरणसटीक  
Sevāprakaraṇasaṭīka  
12 Folios; L 10, W 34, 11.11 x 5, Paper,  
Sanskrit, Devanāgarī, Complete,  
MFL, IGNCA, New Delhi, Saraswati  
Bhawan Library, Varanasi
- 31777 SBRA2231 SB108110  
Acc. No.82221  
सेवाफल  
Sevāphala  
Ballabhācārya  
Folios 31-33, 44-46; L 8, W 11, 3.6 x  
4.2, Paper, Sanskrit, Devanāgarī,  
Incomplete, MFL, IGNCA, New  
Delhi, Saraswati Bhawan Library,  
Varanasi
- 31778 BIR622 BI5292  
734/1884-87  
सेवाफल
- Sevāphala  
Vallabha  
9 Folios; L 13, W 27, 9 3/8 x 5 1/8,  
Paper, Sanskrit, Devanāgarī,  
Complete, श्रीकृष्णाय नमः॥ यादवी सेवना  
प्रोक्ता तत्सिद्धौ फलमुच्यते॥  
स्वमार्गोक्ततनुवित्तजायाः सेवायाः मानसी  
सेवाफलमिति सिद्धान्तमुक्ता वल्यां  
श्रीमदाचार्यचरणोक्तेः निबंधे तु भक्तिः स्वतंत्रा॥,  
द्वितीय इति॥ आद्य फलाभावे भगवतो दातृत्वं  
नास्ति तदा सेवानाधि दैविकीत्युक्तं भवति॥  
भोगाभावस्तदैव सिध्यति यदा गृहपरित्यागः॥,  
इति श्रीमद्बल्लभाचार्य विरचितं सेवाफलप्रकरणं  
समाप्तम्॥ संवत् 1862 वर्षे श्रावण शुदि 5 भ्रगुवारे  
लखितं दासानुदासविद्वलदाससोपठि  
दौलवाडाग्राममनोरेवासीये सूरतमध्ये लखु छे॥  
श्री॥ श्री॥, Samvat 1762, MFL,  
IGNCA, New Delhi, Bhandarkar  
Oriental Research Institute, Pune
- 31779 GCR107 GL1250  
S.D. 423/D. 5155  
सेवाफल  
Sevāphala  
Vallabhācārya  
1 Folio, Paper, Sanskrit, Grantha,  
Complete, MFL, IGNCA, New Delhi,  
Government Oriental Manuscript  
Library & Research Centre, Chennai
- 31780 SBR2863 SB44693  
P.S 19338/N-4954  
सेवाफलविवृति  
Sevāphalavivṛtti  
Kalyāṇa Rāya  
Folios 2-5; L 8, W 36, 9.7 x 4.7, Paper,  
Sanskrit, Devanāgarī, Incomplete,  
MFL, IGNCA, New Delhi, Saraswati  
Bhawan Library, Varanasi

- 31781 **SBR2863** **SB44697**  
P.S. 19342  
**सेवाफलविवृत्ति**  
**Sevāphalavivṛtti**  
**Kalyāṇa Rāya**  
4 Folios; L 11, W 40, 10.3 x 4.7, Paper, Sanskrit, Devanāgarī, Complete, MFL, IGNC, New Delhi, Saraswati Bhawan Library, Varanasi
- 31782 **SBR2863** **SB44694**  
P.S. 19339  
**सेवाफलविवृत्तिटिप्पणी**  
**Sevāphalavivṛtitiṭippanī**  
11 Folios; L 8, W 27, 9.9 x 4.5, Paper, Sanskrit, Devanāgarī, Complete, MFL, IGNC, New Delhi, Saraswati Bhawan Library, Varanasi
- 31783 **BIR2009** **BI17191**  
Acc. No. 284/1891-95  
**सेवाफलविवृत्तिटिप्पणी**  
**Sevāphalavivṛtitiṭippanī**  
**Kalyāṇa Rāya**  
5 Folios, 24 x 14 1/2, Paper, Sanskrit, Devanāgarī, Complete, MFL, IGNC, New Delhi, Bhandarkar Oriental Research Institute, Pune
- 31784 **SBR2863** **SB44695**  
P.S. 19340  
**सेवाफलविवृत्तिप्रकाश**  
**Sevāphalavivṛttiprakāśa**  
**Puruṣottama**  
16 Folios; L 8, W 29, 9.1 x 4.1, Paper, Sanskrit, Devanāgarī, Complete, MFL, IGNC, New Delhi, Saraswati Bhawan Library, Varanasi
- 31785 **BIR2042** **BI17540**  
Acc. No. 320/1892-95  
**सेवाफलविवृत्तिप्रकाश**  
**Sevāphalavivṛttiprakāśa**  
**Puruṣottama**
- 31786 **BIR1828** **BI15719**  
Acc. No. 653/1886-92  
**सेवाफलवृत्तिटिप्पणी**  
**Sevāphalavṛtitiṭippanī.**  
**Bālakṛṣṇa**  
15 Folios, Paper, Sanskrit, Devanāgarī, Complete, MFL, IGNC, New Delhi, Bhandarkar Oriental Research Institute, Pune
- 31787 **SBR2859** **SB44613**  
P.S 25054/N-2/477  
**सेवाफलसटीक**  
**Sevāphalasaṭīka**  
8 Folios; L 11, W 33, 11 x 4.8, Paper, Sanskrit, Devanāgarī, Complete, MFL, IGNC, New Delhi, Saraswati Bhawan Library, Varanasi
- 31788 **SBR2863** **SB44691**  
P.S 19336/N-4952  
**सेवाफलसटीक**  
**Sevāphalasaṭīka**  
**Vallabhācārya**  
7 Folios; L 10, W 50, 12.7 x 4.7, Paper, Sanskrit, Devanāgarī, Complete, MFL, IGNC, New Delhi, Saraswati Bhawan Library, Varanasi
- 31789 **SBR2863** **SB44696**  
P.S. 19341  
**सेवाफलसटीक**  
**Sevāphalasaṭīka**  
**Vallabhācārya**  
8 Folios; L 9, W 40, 9.6 x 4.1, Paper, Sanskrit, Devanāgarī, Complete, MFL, IGNC, New Delhi, Saraswati Bhawan Library, Varanasi

- 31790 **SBR2863** **SB44692** Complete, MFL, IGNC A, New Delhi,  
P.S 19337/N-4953 Saraswati Bhawan Library, Varanasi
- सेवाफलसविवरण**  
**Sevāphalasavivarāṇa**  
1 Folio; L 10, W 33, 10.2 x 4.7, Paper,  
Sanskrit, Devanāgarī, Complete,  
MFL, IGNC A, New Delhi, Saraswati  
Bhawan Library, Varanasi
- 31791 **SBR2859** **SB44617**  
P.S 1506
- सेवाफलसविवृति**  
**Sevāphalasavivṛti**  
**Vallabhācārya**  
10 Folios; L 14, W 58, 9.9 x 6, Paper,  
Sanskrit, Devanāgarī, Complete,  
MFL, IGNC A, New Delhi, Saraswati  
Bhawan Library, Varanasi
- 31792 **BIR1828** **BI15720**  
Acc. No. 652/1886-92
- सेवाफलोक्ति**  
**Sevāphalokti**  
**Kalyāṇa Rāya**  
9 Folios, Paper, Sanskrit, Devanāgarī,  
Complete, MFL, IGNC A, New Delhi,  
Bhandarkar Oriental Research  
Institute, Pune
- 31793 **SBR3247** **SB52124**  
P.S. 17005/N-2618
- सेवाविचार**  
**Sevāvicāra**  
Folios 1-46, 48, 49; L 11, W 29, 9.9 x  
4.6, Paper, Sanskrit, Devanāgarī,  
Incomplete, MFL, IGNC A, New  
Delhi, Saraswati Bhawan Library,  
Varanasi
- 31794 **SBR2860** **SB44650**  
P.S -5690/P-2273
- सेवाविचारशतक**  
**Sevāvicāraśataka**  
**Birajalāla Gosvāmī**  
61 Folios; L 11, W 37, 11.9 x 5.3,  
Paper, Sanskrit, Devanāgarī,
- 31795 **SBR2861** **SB44653**  
P.S 4239
- सेव्यस्वरूपतारतम्यनिर्णय**  
**Sevyasvarūpatāratamyaniṛṇaya**  
**Harirāya**  
1 Folio; L 10, W 36, 10.5 x 4.6, Paper,  
Sanskrit, Devanāgarī, Complete,  
MFL, IGNC A, New Delhi, Saraswati  
Bhawan Library, Varanasi
- 31796 **GCR1372** **GL20269**  
S.R. 1037/R. 2347
- सेश्वरमीमांसा**  
**Seśvaramīmāṃsā**  
**Vedānta Deśika**  
183 Folios, Paper, Sanskrit, Grantha,  
Incomplete, MFL, IGNC A, New  
Delhi, Government Oriental  
Manuscript Library & Research  
Centre, Chennai
- 31797 **GCR1402** **GL20609**  
S.R. 1401/R. 2776
- सेश्वरमीमांसा**  
**Seśvaramīmāṃsā**  
**Vedānta Deśika**  
136 Folios, Paper, Sanskrit, Grantha,  
Incomplete, MFL, IGNC A, New  
Delhi, Government Oriental  
Manuscript Library & Research  
Centre, Chennai
- 31798 **GCRA76** **GL42348**  
826
- सेश्वरमीमांसा**  
**Seśvaramīmāṃsā**  
**Vedānta Deśika**  
72 Folios, Paper, Sanskrit, Telugu,  
Complete, MFL, IGNC A, New Delhi,  
Government Oriental Manuscript  
Library & Research Centre, Chennai

- 31799 OIR270 OI2361 31803 GCRA273 GL44694  
Ms. No. P 1748 3686/SR-3941/ R11692
- सेश्वरमीमांसा**  
Seśvaramīmāṃsā  
Vedāntācārya  
151 Folios, Palm Leaf, Sanskrit,  
Grantha, Incomplete, MFL, IGNCA,  
New Delhi, Oriental Research  
Institute, Mysore
- सोपानपञ्चकव्याख्यादीधिति**  
Sopānapañcakavyākhyādīdhiti  
16 Folios, Paper, Sanskrit,  
Devanāgarī, Complete, MFL,  
IGNCA, New Delhi, Government  
Oriental Manuscript Library &  
Research Centre, Chennai
- 31800 OIR75 OI855 31804 BIR622 BI5294  
Ms. No. P. 470/1 350-A/1895-1902
- सेश्वरमीमांसा**  
Seśvaramīmāṃsā  
Venkaṭanātha  
171 Folios, Palm Leaf, Sanskrit,  
Grantha, Telugu, Incomplete, MFL,  
IGNCA, New Delhi, Oriental  
Research Institute, Mysore
- सोपानपञ्चरत्न**  
Sopānapañcaratna  
Śaṅkarācārya  
1 Folio; L 13, W 35, 8 1/2 x 5 1/4,  
Paper, Sanskrit, Devanāgarī,  
Complete, श्रीगणेशाय नमः॥ ओं तत्सत्॥  
वेदो नित्यमधीयतां। तेनेशस्य विधीयतामपचितिः  
काम्ये मतिस्त्यज्यतां पापौघः विधीयतामपचितिः  
काम्ये मपिस्त्यज्यतां॥ पापौघः परिधूयतां  
भवसुखे दोपोनुसंधीयतां॥, प्राक्कर्मप्रविलाप्यतां  
चिति वल्लन्नाप्युतरः श्लिष्यतां प्रारब्धं त्विह  
भुज्यतामथ परं ब्रह्मात्मना स्थीयतां॥, इति  
श्रीपरमहंसगोविंदभगवत्पादपूज्यशिष्यश्रीशंकराचा  
र्यविरचितसोपान पंचरत्नं समाप्तं॥, Saṃvat  
1857, MFL, IGNCA, New Delhi,  
Bhandarkar Oriental Research  
Institute, Pune
- 31801 SBRA1343 SB91557 P.S. 53933
- सोपानपञ्चक**  
Sopānapañcaka  
Śaṅkarācārya  
1 Folio; L 13, W 37, Paper, Sanskrit,  
Devanāgarī, Complete, MFL,  
IGNCA, New Delhi, Saraswati  
Bhawan Library, Varanasi
- 31802 GCRA280 GL44916 4020/SR-3941/ R11692
- सोपानपञ्चकव्याख्या**  
Sopānapañcakavyākhyā  
16 Folios, Paper, Sanskrit,  
Devanāgarī, Complete, Comentry  
On Sopānapañcaka Of Śaṅkarācārya,  
MFL, IGNCA, New Delhi,  
Government Oriental Manuscript  
Library & Research Centre, Chennai
- 31805 RSR565 RS4024 Acc. No. 4080
- सोपायरिष्ट**  
Sopāyariṣṭa  
7 Folios, Paper, Sanskrit, Devanāgarī,  
Complete, MFL, IGNCA, New Delhi,  
Shri Ranbir Sanskrit Research  
Institute, Jammu

31806	GCRA75	GL42337 815	1 Folio; L 28, W 24, 8.4 x 6.8, Paper, Marathi, Devanāgarī, Complete, MFL, IGNCA, New Delhi, Saraswati Bhawan Library, Varanasi
	<b>सोमकारिका</b> <b>Somakārikā</b> <b>Vāsudeva Dīkṣita</b>		
	51 Folios, Paper, Sanskrit, Devanāgarī, Complete, MFL, IGNCA, New Delhi, Government Oriental Manuscript Library & Research Centre, Chennai		
31807	SBR1632	SB27732 Ā-5714	31811 RSR579 RS4158 Acc. No. 4296
	<b>सोमतत्त्वविवेक</b> <b>Somatattvaviveka</b>		<b>सोमविहारीकारिकाविवरण</b> <b>Somavihārikārikāvivarāṇa</b>
	11 Folios; L 9, W 29, 8.2 x 3.8, Paper, Sanskrit, Devanāgarī, Incomplete, MFL, IGNCA, New Delhi, Saraswati Bhawan Library, Varanasi		16 Folios, Paper, Sanskrit, Devanāgarī, Complete, MFL, IGNCA, New Delhi, Shri Ranbir Sanskrit Research Institute, Jammu
31808	SMR293	SM1418 Dec. No. 4271	31812 SBRA1446 SB93330
	<b>सोमपञ्चक</b> <b>Somapañcaka</b> <b>Āpastamba</b>		<b>सोमेनयजेतितिविचार</b> <b>Somenayajetitivicāra</b>
	243 Folios, Paper, Sanskrit, Grantha, Complete, MFL, IGNCA, New Delhi, Sri Kanchi Kamakoti Peetham, Kanchipuram		2 Folios, Paper, Sanskrit, Devanāgarī, Incomplete, MFL, IGNCA, New Delhi, Saraswati Bhawan Library, Varanasi
31809	SMR100	SM457 Dec. No. 167 (F.2)	31813 SBRA2224 SB107959 Acc. No.51985 (i)
	<b>सोमपञ्चक</b> <b>Somapañcaka</b>		<b>सोहंश्लोकव्याख्या</b> <b>Sohaṁślokavyākhyā</b> <b>Mādhavācārya</b>
	150 Folios; L 6, Palm Leaf, Sanskrit, Grantha, Complete, MFL, IGNCA, New Delhi, Sri Kanchi Kamakoti Peetham, Kanchipuram		1 Folio; L 14, W 53, 9.6 x 3.6, Paper, Sanskrit, Devanāgarī, Complete, MFL, IGNCA, New Delhi, Saraswati Bhawan Library, Varanasi
31810	SBRA2372	SB110680 Acc. No. 106256	31814 OIR956 OI14091 P.5793/8
	<b>सोमविहार</b> <b>Somavihāra</b>		<b>सोहम्पदार्थ</b> <b>Sohampadārtha</b>
			Folios 11-17, 39 x 3.5c.m., Palm Leaf, Sanskrit, Telugu, Complete, MFL, IGNCA, New Delhi, Oriental Research Institute, Mysore

- 31815 **BIR1788** **BI15424**  
Acc. No. 1249/1884-87  
**सौम्यदर्शन**  
**Saumyadarśana**  
8 Folios, 10 x 4 1/2, Paper, Sanskrit,  
Devanāgarī, Complete, MFL,  
IGNCA, New Delhi, Bhandarkar  
Oriental Research Institute, Pune
- 31816 **SBR1691, 1692** **SB28303**  
P.S. 3667/P. 253  
**स्तरचन्द्रिका**  
**Staracandrikā**  
**Sadāsukha**  
Folios 3-17; L 10, W 47, 13 x 4.7,  
Paper, Sanskrit, Devanāgarī,  
Incomplete, MFL, IGNCA, New  
Delhi, Saraswati Bhawan Library,  
Varanasi
- 31817 **BIR622** **BI5295**  
709/1884-87  
**स्तवपञ्चकमाहात्म्य**  
**Stavapañcakamāhātmya**  
**Śrī Nivāsa**  
17 Folios; L 10, W 37, 12 1/4 x 6,  
Paper, Sanskrit, Devanāgarī,  
Complete, चतुरो वै चतुर्व्यूहान्  
गुरुशिष्याननुक्रमात्। कृष्णामुख्यान्नमस्कृत्य  
हंसगुह्यमथार्ज्यते।।, नैगुण्यहार्दसंस्थपि  
त्रिगुणौघनिरासकं। गुरुतत्त्वसमूहाढयं  
राधाकृष्णपदप्रदम्।।, इति श्री श्रीनिवासोक्तं  
संपूर्णतां समागमत्।। संवत् 1806 वर्षे श्रावणसुदि  
10वृहस्पतिदिने लिखित्वा।।, MFL, IGNCA,  
New Delhi, Bhandarkar Oriental  
Research Institute, Pune
- 31818 **GCRA38** **GL41862**  
241  
**स्तुतिसूक्तिमालाव्याख्यातत्त्वप्रकाशिका**  
**Stutisūktimālāvyaṅhyātattvaprakāśikā**  
**Śivaliṅgabhūpati**
- Folios 355-428, Paper, Sanskrit,  
Telugu, Complete, MFL, IGNCA,  
New Delhi, Government Oriental  
Manuscript Library & Research  
Centre, Chennai
- 31819 **OIR1126** **OI19679**  
Ms. No. P. 7469/2  
**स्तोत्ररत्नभाष्य**  
**Stotraratnabhāṣya**  
**Veṅkaṭanātha**  
37 Folios, 36 x 3, Palm Leaf, Sanskrit,  
Grantha, Incomplete, MFL, IGNCA,  
New Delhi, Oriental Research  
Institute, Mysore
- 31820 **BIR829** **BI7595**  
Acc. No. 273(a)/A 1882-83  
**स्थविरावली**  
**Sthavirāvalī**  
**Perhaps Devācaka**  
Folios 1a, 1b, 1b - 3b, Paper, Prakrit,  
Devanāgarī, Complete, MFL,  
IGNCA, New Delhi, Bhandarkar  
Oriental Research Institute, Pune
- 31821 **TLR489** **TL5507**  
J.L. 948/6990  
**स्थानिनोभावनावाचित्वखण्डन**  
**Sthāninobhāvanāvācītvakhaṇḍana**  
10 Folios, Paper, Sanskrit,  
Devanāgarī, Complete, इति श्री  
खण्डदेवकृतं स्थानिनो भावना वचित्व खण्डनम्।।,  
MFL, IGNCA, New Delhi, Maharaja  
Sarfoji Saraswati Mahal Library,  
Thanjavur
- 31822 **SBR1557** **SB26795**  
P.S. 33806/N. 8/1164  
**स्थितप्रज्ञलक्षण**  
**Sthitaprajñalakṣaṇa**  
5 Folios; L 9, W 25, 7.3 x 4.7, Paper,  
Sanskrit, Devanāgarī, Incomplete,  
MFL, IGNCA, New Delhi, Saraswati  
Bhawan Library, Varanasi

- 31823 **SBR1653** **SB27897**  
P.S. 32043/N. 6\*47/94  
**स्थूलजगदुत्पत्तिविवेक**  
**Sthūlajagadutpattiviveka**  
3 Folios; L 12, W 58, 14.3 x 6, Paper,  
Sanskrit, Devanāgarī, Complete,  
MFL, IGNC, New Delhi, Saraswati  
Bhawan Library, Varanasi
- 31824 **SBR2979** **SB46484**  
P.S 50256/Ā-9088  
**स्थूलदेहादिविवरण**  
**Sthūladehādivivaraṇa**  
6 Folios; L 26, W 16, 4.9 x 6.3, Paper,  
Sanskrit, Devanāgarī, Complete,  
MFL, IGNC, New Delhi, Saraswati  
Bhawan Library, Varanasi
- 31825 **BIR1325** **BI12784**  
Acc. No. 416/1879-80  
**स्थूलभद्रमुनिचरित्र**  
**Sthūlabhadramunicaritra**  
17 Folios, 10 1/4 x 4 1/2, Paper,  
Sanskrit, Devanāgarī, Complete,  
Samvat 1619, MFL, IGNC, New  
Delhi, Bhandarkar Oriental Research  
Institute, Pune
- 31826 **BIR1190** **BI11999**  
Acc. No. 263/1871-72  
**ज्ञानविधि**  
**Snānavidhi**  
3 Folios, 10 1/2 x 4 1/2, Paper,  
Gujarati, Devanāgarī, Complete,  
MFL, IGNC, New Delhi,  
Bhandarkar Oriental Research  
Institute, Pune
- 31827 **OLR730** **OL4594**  
Acc. No. 20941/Ms. No. 5854. G  
**स्पन्दनिर्णय**
- Spandanirṇaya**  
**Kṣemarāja**  
22 Folios, Palm Leaf, Sanskrit,  
Malayālam, Complete, MFL,  
IGNCA, New Delhi, Oriental  
Research Institute & Manuscripts  
Library, Thiruvananthapuram,  
Kerala
- 31828 **SIR273** **SI3321**  
Ac. No. 4629/1/1123  
**स्पन्दप्रदीपिका**  
**Spandapradīpikā**  
**Utpala**  
18 Folios; L 30, W 23, 25 x 17, Paper,  
Sanskrit, Śāradā, Complete, MFL,  
IGNCA, New Delhi, Scindia Oriental  
Institute, Vikram University, Ujjain
- 31829 **BIR623** **BI5296**  
809/1891-95  
**स्पन्दप्रदीपिका**  
**Spandapradīpikā**  
**Kallaṭa**  
26 Folios; L 23, W 16-23, 7 3/4 x 11  
1/4, Paper, Sanskrit, Devanāgarī,  
Complete, जाग्रदादिविभेदेपि तदभिन्ने प्रसर्पति।  
निवर्त्तते निजान्नैव स्वभावादुपलब्धतः॥, स्वच्छां  
विगाह्य विवुधत्वमैतित्योप्यत्यक्तदेह इह चित्रमतः  
परं किम्॥, इत्याचार्यभगवतोत्पलविरचिता  
स्पन्दप्रदीपिका समाप्ता॥, Utpala, MFL,  
IGNCA, New Delhi, Bhandarkar  
Oriental Research Institute, Pune
- 31830 **SIR273** **SI3322**  
Ac. No. 4702/12/1124  
**स्पन्दवृत्ति**  
**Spandavṛtti**  
15 Folios; L 14, W 15, 17 x 14, Paper,  
Sanskrit, Śāradā, Complete, MFL,  
IGNCA, New Delhi, Scindia Oriental  
Institute, Vikram University, Ujjain

- 31831 **SIR273** **SI3323**  
Ac. No. 4505/1/1126  
**स्पन्दसन्दोहस्पन्दवृत्तिसहित**  
**Spandasandohaspanvṛttisahita**  
36 Folios; L 20, W 18, 24 x 15, Paper,  
Sanskrit, Śāradā, Complete, MFL,  
IGNCA, New Delhi, Scindia Oriental  
Institute, Vikram University, Ujjain
- 31832 **BIR623** **BI5297**  
808/1891-95  
**स्पन्दसर्वस्व**  
**Spandasarvasva**  
**Vasu Guptā**  
6 Folios; L 22-25, W 17-27, 7 5/8 x 11  
1/4, Paper, Sanskrit, Devanāgarī,  
Complete, ॐ थस्योन्मेपनिमेपाभ्यां जगतः  
प्रलयोदयौ। नं शक्तिचक्रविभवप्रभवं शंकरं स्तुभः।।,  
दृढ्यं महादेवगिरौ महेश  
स्वप्रोपदिष्टाच्छिवसूत्रसिंधोः। स्पंदामृतं  
यद्वसुगुप्तपादैः श्रीकल्लपस्तत्रकटीचकार।।, इति  
परिपूर्णस्पन्दवृत्तिः।।, MFL, IGNCA, New  
Delhi, Bhandarkar Oriental Research  
Institute, Pune
- 31833 **SBR2974** **SB46425**  
P.S 40304  
**स्पष्टदेहपञ्चीकरणप्रकार**  
**Spaṣṭadehapañcīkaraṇaprakāra**  
1 Folio; 46, W 22, 22.9 x 5.9, Paper,  
Sanskrit, Devanāgarī, Complete,  
MFL, IGNCA, New Delhi, Saraswati  
Bhawan Library, Varanasi
- 31834 **BIR623** **BI5298**  
310 D/1895-98  
**स्फुरत्कृष्णप्रेमामृत**  
**Sphuratkrṣṇapremāmṛta**  
**Viṭṭhaleśvara**  
3 Folios; L 9, W 15, 5 3/8 x 5 1/8,  
Paper, Sanskrit, Devanāgarī,  
Complete, नमो आचार्य  
लीलाब्धिप्रेमसिंधुमहाधर।। यांनी पी- यूपसर्वकृत
- श्रीविठ्ठले नमोस्तु ते।।, मयि चेदस्ती विश्वासे  
गोपीजनवल्लभते।। (स) दा कृतार्था यूयं हि सोचनीयं  
न कर्हिचित्।, इति।। श्रीविठ्ठलेश्वरविरचितं  
स्फुरत्कृष्णप्रेमामृतसंपूर्ण।।, MFL, IGNCA,  
New Delhi, Bhandarkar Oriental  
Research Institute, Pune
- 31835 **SBRA1526** **SB94472**  
P.S 52037  
**स्फोटचन्द्रिका**  
**Sphoṭacandrikā**  
**Śrīkrṣṇa Bhaṭṭa**  
9 Folios, Paper, Sanskrit, Devanāgarī,  
Incomplete, MFL, IGNCA, New  
Delhi, Saraswati Bhawan Library,  
Varanasi
- 31836 **RIR188** **RI1630**  
Ms. No. 1626  
**स्फोटचन्द्रिका**  
**Sphoṭacandrikā**  
**Raghunātha Varmā**  
26 Folios, Paper, Sanskrit,  
Devanāgarī, Complete, MFL,  
IGNCA, New Delhi, Rajasthan  
Oriental Research Institute, Alwar
- 31837 **RSR151** **RS1352**  
**स्फोटवाद**  
**Sphoṭavāda**  
12 Folios, Paper, Sanskrit,  
Devanāgarī, Complete, MFL,  
IGNCA, New Delhi, Shri Ranbir  
Sanskrit Research Institute, Jammu
- 31838 **GCR1475** **GL21192**  
S.R. 2392/R. 4376 (a)  
**स्फोटसिद्धि**  
**Sphoṭasiddhi**  
22 Folios, Paper, Sanskrit,  
Devanāgarī, Complete, Page 46 is  
blank, MFL, IGNCA, New Delhi,  
Government Oriental Manuscript  
Library & Research Centre, Chennai



- 31839 GCR1475 GL21193  
S.R. 2392/R. 4376 (b)  
**स्फोटसिद्धिकारिका**  
**Sphoṭasiddhikārikā**  
3 Folios, Paper, Sanskrit, Devanāgarī,  
Complete, Page 46 is blank, MFL,  
IGNCA, New Delhi, Government  
Oriental Manuscript Library &  
Research Centre, Chennai
- 31840 GCR1455 GL21057  
S.R. 2207/R. 3966  
**स्फोटसिद्धिव्याख्या**  
**Sphoṭasiddhivyākhyā**  
144 Folios, Paper, Sanskrit,  
Devanāgarī, Incomplete, Gopālikā,  
MFL, IGNCA, New Delhi,  
Government Oriental Manuscript  
Library & Research Centre, Chennai
- 31841 GCR1475 GL21194  
S.R. 2392/R. 4376 (c)  
**स्फोटसिद्धिसव्याख्या**  
**Sphoṭasiddhisavyākhyā**  
23 Folios, Paper, Sanskrit,  
Devanāgarī, Complete, MFL,  
IGNCA, New Delhi, Government  
Oriental Manuscript Library &  
Research Centre, Chennai
- 31842 TLR480 TL5407  
K.P.N.22/6683  
**स्मृतिवाद**  
**Smṛtivāda**  
19 Folios, Paper, Sanskrit,  
Devanāgarī, Complete, तभापत्यसंभवात्  
इति प्रहृः॥, MFL, IGNCA, New Delhi,  
Maharaja Sarfoji Saraswati Mahal  
Library, Thanjavur
- 31843 SBR2059 SB33476  
P.S -8130/Ny-1174/D-1884  
**स्मृतिवादार्थ**
- Smṛtivādārtha**  
31 Folios; L 10, W 78, 18.8 x 4.4,  
Paper, Sanskrit, Devanāgarī,  
Complete, MFL, IGNCA, New Delhi,  
Saraswati Bhawan Library, Varanasi
- 31844 SBRA1506 SB94088  
P.S. 68909 (ga)  
**स्मृतिसंस्कारकार्यकारणभावविचार**  
**Smṛtisaṁskāra-kāryakāraṇabhāvavicāra**  
5 Folios, Paper, Sanskrit, Devanāgarī,  
Incomplete, MFL, IGNCA, New  
Delhi, Saraswati Bhawan Library,  
Varanasi
- 31845 SBRA1541 SB94753  
P.S. 51573  
**स्मृतिसंस्कारकार्यकारणभावविचार**  
**Smṛtisaṁskāra-kāryakāraṇabhāvavicāra**  
5 Folios, Paper, Sanskrit, Devanāgarī,  
Complete, MFL, IGNCA, New Delhi,  
Saraswati Bhawan Library, Varanasi
- 31846 VMR631 VM6745  
Ac. No. 11931/R(III) 142  
**स्मृतिसंस्कारयोकार्यकारणभावविचार**  
**Smṛtisaṁskārayokāryakāraṇabhāvavicāra**  
**M.M. Gokulanātha**  
7 Folios, Paper, Sanskrit, Devanāgarī,  
Complete, MFL, IGNCA, New Delhi,  
Vaidika Samshodhana Mandala,  
Pune
- 31847 SBR1856 SB30198  
P.S. 33071/N. 8/424  
**स्मृतिसंस्काररहस्य**  
**Smṛtisaṁskārarahasya**  
Folios 8-12, 19-20; L 8, W 48, 9.9" x  
3.6", Paper, Sanskrit, Devanāgarī,  
Incomplete, MFL, IGNCA, New  
Delhi, Saraswati Bhawan Library,  
Varanasi

- 31848 **SBR1932** **SB31422** **BIR2077** **BI17858**  
D-1903/Nyā-1040 Acc. No. 225/1895-98  
**स्मृतिसंस्काररहस्य**  
**Smṛtisamskārahasya**  
4 Folios; L 10, W 85, 19 x 4.5, Paper,  
Sanskrit, Baṅgalā, Complete, MFL,  
IGNCA, New Delhi, Saraswati  
Bhawan Library, Varanasi
- 31849 **RSR151** **RS1344**  
**स्मृतिसंस्काररहस्य**  
**Smṛtisamskārahasya**  
25 Folios, Paper, Sanskrit,  
Devanāgarī, Complete, MFL,  
IGNCA, New Delhi, Shri Ranbir  
Sanskrit Research Institute, Jammu
- 31850 **OIR113** **OI1232**  
Ms. No. P 728/3  
**स्मृतिसंस्कारवाद**  
**Smṛtisamskāravāda**  
13 Folios, Palm Leaf, Sanskrit,  
Telugu, Incomplete, MFL, IGNCA,  
New Delhi, Oriental Research  
Institute, Mysore
- 31851 **SBR1924** **SB31294**  
D. 1719  
**स्मृतिसंस्कारविचार**  
**Smṛtisamskāravīcāra**  
Folios 3, 5-12; L 10, W 55, 9.2 x 2.9,  
Paper, Sanskrit, Devanāgarī,  
Incomplete, MFL, IGNCA, New  
Delhi, Saraswati Bhawan Library,  
Varanasi
- 31852 **RSR151** **RS1343**  
**स्मृतिसंस्कारविचार**  
**Smṛtisamskāravīcāra**  
10 Folios, Paper, Sanskrit,  
Devanāgarī, Complete, MFL,  
IGNCA, New Delhi, Shri Ranbir  
Sanskrit Research Institute, Jammu
- 31853 **BIR2077** **BI17858**  
Acc. No. 225/1895-98  
**स्मृतिसंस्कारविचार**  
**Smṛtisamskāravīcāra**  
13 Folios, 22 x 10, Paper, Sanskrit,  
Devanāgarī, Complete, MFL,  
IGNCA, New Delhi, Bhandarkar  
Oriental Research Institute, Pune
- 31854 **RRR61** **RR906**  
Ms. No. 19422  
**स्यादवादरत्नाकर**  
**Syādvādaratnākara**  
**Vādideva Sūri**  
48 Folios, Paper, Sanskrit,  
Devanāgarī, Complete, MFL,  
IGNCA, New Delhi, Rajasthan  
Oriental Research Institute, Jodhpur
- 31855 **BIR1285** **BI12520**  
Acc. No. 696/1875-76  
**स्याद्वादचूलिकासटीका**  
**Syādvādacūlikāsaṭīkā**  
42 Folios, 11 x 5, Paper, Sanskrit,  
Devanāgarī, Complete, MFL,  
IGNCA, New Delhi, Bhandarkar  
Oriental Research Institute, Pune
- 31856 **BIR1223** **BI12235**  
Acc. No. 275/1873-74  
**स्याद्वाददीपिका**  
**Syādvādadīpikā**  
**Rajeśekhara Sūri**  
16 Folios, Folio 1 missing, 10 x 4 1/2,  
Paper, Sanskrit, Devanāgarī,  
Incomplete, MFL, IGNCA, New  
Delhi, Bhandarkar Oriental Research  
Institute, Pune

- 31857 **GCR1682** **GL23457** 31861 **OIR1095** **OI18739**  
 S.R. 4771/R. 10169 Ms. No. P. 7211/4  
**स्याद्वादमञ्जरी**  
**Syādvādamañjarī**  
 96 Folios, Palm Leaf, Sanskrit, Grantha, Complete, MFL, IGNC, New Delhi, Government Oriental Manuscript Library & Research Centre, Chennai
- 31858 **BIR1449** **BI13469** 31862 **OIR1096** **OI18749**  
 Acc. No. 361/A 1882-83 Ms. No. P. 7217/1  
**स्याद्वादरत्नाकर**  
**Syādvādaratnākara**  
**Devācārya**  
 273 Folios, Folios 1 missing, 10 1/4 x 4 1/4, Paper, Sanskrit, Devanāgarī, Complete, MFL, IGNC, New Delhi, Bhandarkar Oriental Research Institute, Pune
- 31859 **BIR1169** **BI11861** 31863 **SBRA1446** **SB93331**  
 Acc. No. 81/1869-70  
**स्याद्वादरत्नाकरसूत्र**  
**Syādvādaratnākarasūtra**  
 23 Folios, 10 1/2 x 4 1/2, Paper, Sanskrit, Devanāgarī, Complete, MFL, IGNC, New Delhi, Bhandarkar Oriental Research Institute, Pune
- 31860 **TLR505** **TL5695** 31864 **SBRA2224** **SB107955**  
 J.L. 1004/8243 Acc. No.51307  
**स्वतन्त्रलेखन**  
**Svatantralekhana**  
**Viṭṭhalācārya**  
 11 Folios; L 9, W 24, 5 x 3.2, Paper, Sanskrit, Devanāgarī, Complete, MFL, IGNC, New Delhi, Saraswati Bhawan Library, Varanasi
- 31865 **GCRA45** **GL41947**  
 367  
**स्वतन्त्रप्रकाशवादार्थ**  
**Svataprakāśavādārtha**  
 8 Folios, Paper, Sanskrit, Telugu, Complete, MFL, IGNC, New Delhi, Government Oriental Manuscript Library & Research Centre, Chennai

31866	<b>SBR3237</b> <b>स्वतप्रामाण्यवाद</b> <b>Svataprāmāyavāda</b> 1 Folio; L 14, W 47, 11.2 x 4.6, Paper, Sanskrit, Devanāgarī, Incomplete, MFL, IGNCA, New Delhi, Saraswati Bhawan Library, Varanasi	<b>SB51818</b>	Delhi, Government Oriental Manuscript Library & Research Centre, Chennai
31867	<b>GCRA45</b> <b>स्वतविचार</b> <b>Svatavicāra</b> 8 Folios, Paper, Sanskrit, Telugu, Complete, MFL, IGNCA, New Delhi, Government Oriental Manuscript Library & Research Centre, Chennai	<b>GL41948</b> 368	31871 <b>RIR163</b> <b>स्वत्ववाद</b> <b>Svatvavāda</b> 6 Folios, Paper, Sanskrit, Devanāgarī, Complete, MFL, IGNCA, New Delhi, Rajasthan Oriental Research Institute, Alwar
31868	<b>SBR3237</b> <b>स्वतस्त्वपरतस्त्वविचार</b> <b>Svatastvaparatastvavicāra</b> 12 Folios; L 7, W 40, 9.6 x 4.3, Paper, Sanskrit, Devanāgarī, Incomplete, MFL, IGNCA, New Delhi, Saraswati Bhawan Library, Varanasi	<b>SB51822</b>	31872 <b>SBR3237</b> <b>स्वत्वविचार</b> <b>Svatvavicāra</b> 13 Folios; L 8, W 33, 9.1 x 3.7, Paper, Sanskrit, Devanāgarī, Complete, MFL, IGNCA, New Delhi, Saraswati Bhawan Library, Varanasi
31869	<b>SBRA1503</b> <b>स्वत्वनिरूपण</b> <b>Svatvanirūpaṇa</b> <b>Jayarāma</b> 3 Folios, Paper, Sanskrit, Devanāgarī, Incomplete, MFL, IGNCA, New Delhi, Saraswati Bhawan Library, Varanasi	<b>SB94046</b> P.S 66834	31873 <b>BIR2177</b> <b>स्वत्वविचार</b> <b>Svatvavicāra</b> 12 Folios, Folio 12 missing, 26 x 10, Paper, Sanskrit, Devanāgarī, Incomplete, MFL, IGNCA, New Delhi, Bhandarkar Oriental Research Institute, Pune
31870	<b>GCR1433</b> <b>स्वत्ववाद</b> <b>Svatvavāda</b> 22 Folios, Paper, Sanskrit, Grantha, Incomplete, MFL, IGNCA, New	<b>GL20879</b> S.R. 1708/R. 3217	31874 <b>GCR1571</b> <b>स्वत्वविचार</b> <b>Svatvavicāra</b> 4 Folios, Paper, Sanskrit, Telugu, Complete, MFL, IGNCA, New Delhi, Government Oriental Manuscript Library & Research Centre, Chennai

- 31875 GCRA250 GL44307  
3232/SR-5439/ R18037  
**स्वदितङ्करणी**  
**Svaditaṅkaraṇī**  
112 Folios, Paper, Sanskrit, Devanāgarī, Incomplete, MFL, IGNCA, New Delhi, Government Oriental Manuscript Library & Research Centre, Chennai
- 31876 SBR3234 SB51774  
P.S -32320  
**स्वधर्मलक्षणस्थापन**  
**Svadharmalakṣaṇasthāpana**  
**Khaṇḍadeva**  
3 Folios; L 12, W 76, 13.6 x 4.4, Paper, Sanskrit, Devanāgarī, Complete, MFL, IGNCA, New Delhi, Saraswati Bhawan Library, Varanasi
- 31877 BIR623 BI5299  
710/1884-87  
**स्वधर्माध्वबोध**  
**Svadharmādhvabodha**  
**Rāmacandra**  
91 Folios; L 19, W 63, 12 3/4 x 3 3/8, Paper, Sanskrit, Devanāgarī, Complete, निंबार्कआचार्यवरो मुनीश्वरः सत्संक्रियापंचकमादिवर्णितं। आरेभ आत्मीय हृदि स्थितं ध्रुवं सच्छिष्यमुद्दिश्य निरूपयिष्यति।।, एवं व्रतं पंचकं स्वं श्रीनिवासव्याय धीमते।।, इति श्रीस्वधर्माध्वबोधे श्रीप्रवरपरमहंसवंशे श्रीस्वभूदेववंश्यश्रीरामचंद्रेण विरचिते चतुर्थे व्रतपंचके श्रीनिवासाचार्यश्रीभगवन्निंबादित्यसंवादे सत्यांगहृद्रोगविहिंसनव्रतनिर्णयो नाम पंचमोऽध्यासः 5 लिखितं राधारमणदासस्वस्य पठनार्थं श्रीचतुर्थव्रतपंचकं समाप्तं, MFL, IGNCA, New Delhi, Bhandarkar Oriental Research Institute, Pune
- 31878 SBRA2224, 2225 SB107965  
Acc. No.57458  
**स्वधर्मामृतसिंधु**
- Svadharmāmṛtasindhu**  
**Śukasudhī**  
205 Folios; L 9, W 46, 13 x 5.1, Paper, Sanskrit, Devanāgarī, Complete, MFL, IGNCA, New Delhi, Saraswati Bhawan Library, Varanasi
- 31879 GCR2096 GL28229  
S.R. 7716/R. 15986  
**स्वप्नपञ्चक**  
**Svapnapañcaka**  
3 Folios, Palm Leaf, Sanskrit, Telugu, Complete, MFL, IGNCA, New Delhi, Government Oriental Manuscript Library & Research Centre, Chennai
- 31880 SMR308 SM1506  
Dec. No. 4154  
**स्वप्रकाशचन्द्रिका**  
**Svaprakāśacandrikā**  
**Sadānanda Kāśmīra**  
81 Folios, Paper, Sanskrit, Grantha, Complete, MFL, IGNCA, New Delhi, Sri Kanchi Kamakoti Peetham, Kanchipuram
- 31881 SBR1600 SB27376  
P.S. 1408/A.P. 28  
**स्वप्रकाशप्रदीपिका**  
**Svaprakāśapradīpikā**  
1 Folio; L 37, W 19, 9.7 x 4.4, Paper, Sanskrit, Devanāgarī, Incomplete, MFL, IGNCA, New Delhi, Saraswati Bhawan Library, Varanasi
- 31882 SBRA1327 SB91395  
**स्वप्रकाशप्रदीपिका**  
**Svaprakāśapradīpikā**  
45 Folios; L 10, W 45, Paper, Sanskrit, Devanāgarī, Complete, MFL, IGNCA, New Delhi, Saraswati Bhawan Library, Varanasi

- 31883 **SBR1865, 1866** **SB30369**  
P.S -48686/Ā-7510  
**स्वप्रकाशरहस्य**  
**Svaprakāśarahasya**  
16 Folios; L 8, W 50, 10.7 x 3.6, Paper,  
Sanskrit, Devanāgarī, Complete,  
MFL, IGNCA, New Delhi, Saraswati  
Bhawan Library, Varanasi
- 31884 **SBR1931** **SB31387**  
Ny. 990/D. 1966  
**स्वप्रकाशरहस्य**  
**Svaprakāśarahasya**  
8 Folios; L 10, W 94, 19.1 x 4.9, Paper,  
Sanskrit, Barṅgalā, Complete, MFL,  
IGNCA, New Delhi, Saraswati  
Bhawan Library, Varanasi
- 31885 **SBR1945** **SB31735**  
Ny.989/N. 1020  
**स्वप्रकाशरहस्य**  
**Svaprakāśarahasya**  
16 Folios; L 11, W 45, 8.3 x 3.6, Paper,  
Sanskrit, Devanāgarī, Complete,  
MFL, IGNCA, New Delhi, Saraswati  
Bhawan Library, Varanasi
- 31886 **SBR1945** **SB31754**  
Ny.1060/A.P.Ny.88  
**स्वप्रकाशरहस्य**  
**Svaprakāśarahasya**  
15 Folios; L 11, W 51, 10 x 4.4, Paper,  
Sanskrit, Devanāgarī, Complete,  
MFL, IGNCA, New Delhi, Saraswati  
Bhawan Library, Varanasi
- 31887 **BIR2075** **BI17803**  
Acc. No. 226/1895-98  
**स्वप्रकाशरहस्य**  
**Svaprakāśarahasya**  
14 Folios, 25 x 12 1/2, Paper,  
Sanskrit, Devanāgarī, Complete,  
MFL, IGNCA, New Delhi,
- Bhandarkar Oriental Research  
Institute, Pune
- 31888 **VMR631** **VM6744**  
Ac. No. 11930/R(III) 141  
**स्वप्रकाशवाद**  
**Svaprakāśavāda**  
**Harirāma**  
21 Folios, Paper, Sanskrit,  
Devanāgarī, Complete, MFL,  
IGNCA, New Delhi, Vaidika  
Samshodhana Mandala, Pune
- 31889 **GCR1571** **GL22258**  
S.R. 298/R. 886  
**स्वप्रकाशवादार्थ**  
**Svaprakāśavādārtha**  
6 Folios, Paper, Sanskrit, Telugu,  
Complete, MFL, IGNCA, New Delhi,  
Government Oriental Manuscript  
Library & Research Centre, Chennai
- 31890 **SBR1654** **SB27906**  
P.S. 32040/N. 6\*47/90  
**स्वप्रकाशात्मविवेकसव्याख्या**  
**Svaprakāśātmavivekasavyākhyā**  
137 Folios; L 10, W 35, 8.5 x 4.7,  
Paper, Sanskrit, Devanāgarī,  
Complete, MFL, IGNCA, New Delhi,  
Saraswati Bhawan Library, Varanasi
- 31891 **SBR1720** **SB28613**  
P.S. 24478, 24488/N. 1/84, 10\*29/22  
**स्वबोध**  
**Svabodha**  
Folios 7-8; L 19, W 46, 10 x 4.5, Paper,  
Sanskrit, Devanāgarī, Complete,  
MFL, IGNCA, New Delhi, Saraswati  
Bhawan Library, Varanasi

- 31892 **SBR1632** **SB27727** 29 Folios; W 22, 7 x 3.3, Paper, Sanskrit, Devanāgarī, Complete, MFL, IGNCA, New Delhi, Saraswati Bhawan Library, Varanasi  
**स्वबोधरत्न**  
**Svabodharatna**  
**Mādhava Bhikṣu**  
9 Folios; L 12, W 41, 9.8 x 4.3, Paper, Sanskrit, Devanāgarī, Complete, MFL, IGNCA, New Delhi, Saraswati Bhawan Library, Varanasi
- 31893 **SBR1626** **SB27678** 31897 **SBRA1401** **SB92549**  
**स्वयंप्रकाशविचार** P.S. 91809  
**Svayamprakāśavicāra**  
1 Folio; L 21, 11.2" x 3.5", Paper, Sanskrit, Devanāgarī, Incomplete, MFL, IGNCA, New Delhi, Saraswati Bhawan Library, Varanasi
- 31894 **SBR1684** **SB28244** 31898 **GCR218** **GL4827**  
**स्वयंबोध** S.R. 1448/R 2831 (s)  
**Svayambodha**  
**Īśvara**  
12 Folios; L 8, W 30, 8.5 x 4.6, Paper, Sanskrit, Devanāgarī, Incomplete, MFL, IGNCA, New Delhi, Saraswati Bhawan Library, Varanasi
- 31895 **SBRA1375** **SB91971** 31899 **GCR2269, 2270** **GL30897**  
**स्वयंबोध** S.R. 9009/R. 20326  
**Svayambodha**  
Folios 31-35; L 5, W 22, 6.5 x 3.1, Paper, Sanskrit, Devanāgarī, Incomplete, MFL, IGNCA, New Delhi, Saraswati Bhawan Library, Varanasi
- 31896 **SBR3235** **SB51786** 31900 **GCR615** **GL11444**  
**स्वयंबोध** S.D. 6/4388  
**Svayambodha**  
**स्वराशास्त्रसङ्ग्रह**  
**Svaraśāstrasaṅgraha**  
10 Folios, Paper, Sanskrit, Telugu, Incomplete, MFL, IGNCA, New Delhi, Government Oriental Manuscript Library & Research Centre, Chennai

- 31901 **GCR2806** **GL39126**  
S.D. 6/D 4388  
**स्वरशास्त्रसङ्ग्रह**  
**Svaraśāstrasaṅgraha**  
Folios 79a-87a; L 24, W 20-25, Paper, Sanskrit, Telugu, Incomplete, महेश्वरं नमस्कृत्य शैवेयं गणनायकम्। गुरुं च परमात्मानं अजं संसारतारणम्।।, MFL, IGNCA, New Delhi, Government Oriental Manuscript Library & Research Centre, Chennai
- 31902 **SBR3227** **SB51634**  
An.166  
**स्वरसूत्रभाष्य**  
**Svarasūtrabhāṣya**  
30 Folios; L 11, W 25, 8.6 x 5.2, Paper, Sanskrit, Devanāgarī, Incomplete, MFL, IGNCA, New Delhi, Saraswati Bhawan Library, Varanasi
- 31903 **SBRA1489** **SB93784**  
P.S. 71207  
**स्वरसूत्रभाष्य**  
**Svarasūtrabhāṣya**  
46 Folios; L 8, W 36, 9.8 x 4.2, Paper, Sanskrit, Devanāgarī, Complete, MFL, IGNCA, New Delhi, Saraswati Bhawan Library, Varanasi
- 31904 **SBR1640** **SB27789**  
P.S 48135/Ā 6955  
**स्वराज्यसिद्धि**  
**Svarājyasiddhi**  
**Śivarāma**  
Folios 1-102, 104-185, 10.8 x 5.8, Paper, Sanskrit, Devanāgarī, Incomplete, MFL, IGNCA, New Delhi, Saraswati Bhawan Library, Varanasi
- 31905 **SBRA1376** **SB92024**  
P.S 73899  
**स्वराज्यसिद्धि**
- Svarājyasiddhi**  
40 Folios; L 7, W 21, 10.2 x 4.9, Paper, Sanskrit, Devanāgarī, Complete, MFL, IGNCA, New Delhi, Saraswati Bhawan Library, Varanasi
- 31906 **UAR18** **UA144**  
Ms. No. 01.136  
**स्वराज्यसिद्धि**  
**Svarājyasiddhi**  
**Gaṅgādhara Sarasvatī**  
167 Folios, Paper, Sanskrit, Devanāgarī, Incomplete, MFL, IGNCA, New Delhi, Uttarakhand Sanskrit Academy, Haridwar
- 31907 **RIR141** **RI1272**  
Ms. No. 1272  
**स्वराज्यसिद्धि**  
**Svarājyasiddhi**  
**Madhusūdana Sarasvatī**  
142 Folios, Paper, Sanskrit, Devanāgarī, Complete, MFL, IGNCA, New Delhi, Rajasthan Oriental Research Institute, Alwar
- 31908 **RIR585** **RI4484**  
Ms. No. 4583  
**स्वराज्यसिद्धि**  
**Svarājyasiddhi**  
**Śaṅkarācārya**  
82 Folios, Paper, Sanskrit, Devanāgarī, Incomplete, MFL, IGNCA, New Delhi, Rajasthan Oriental Research Institute, Alwar
- 31909 **UAR19** **UA149**  
Ms. No. 01.141  
**स्वराज्यसिद्धिटीका**  
**Svarājyasiddhiṭikā**  
100 Folios, Paper, Sanskrit, Devanāgarī, Incomplete, MFL, IGNCA, New Delhi, Uttarakhand Sanskrit Academy, Haridwar



- 31910 **SBRA1405** **SB92667** 218 Folios, Paper, Sanskrit,  
P.S. 100834 Devanāgarī, Complete, MFL,  
IGNCA, New Delhi, Shri Ranbir  
Sanskrit Research Institute, Jammu
- स्वराज्यसिद्धिव्याख्या**  
**Svarājyasiddhivyākhyā**  
**Gaṅgādhara Sarasvatī**  
Folios 1-70, 72-84, 18-48, 61-104,  
Paper, Sanskrit, Devanāgarī,  
Incomplete, MFL, IGNCA, New  
Delhi, Saraswati Bhawan Library,  
Varanasi
- 31911 **SBRA1425** **SB93052** 31915 **RSR223** **RS1929**  
P.S. 84131 **स्वराज्यसिद्धिव्याख्या**  
**Svarājyasiddhivyākhyā**  
**Gaṅgādhara Sarasvatī**  
47 Folios, Paper, Sanskrit,  
Devanāgarī, Complete, MFL,  
IGNCA, New Delhi, Shri Ranbir  
Sanskrit Research Institute, Jammu
- स्वराज्यसिद्धिव्याख्या**  
**Svarājyasiddhivyākhyā**  
52 Folios; L 10, W 14, 6.2 x 4.5, Paper,  
Sanskrit, Śāradā, Complete, MFL,  
IGNCA, New Delhi, Saraswati  
Bhawan Library, Varanasi
- 31912 **OIR451** **OI3347** 31916 **RSR223, 224** **RS1930**  
Ms. No. P. 2737 **स्वराज्यसिद्धिव्याख्या**  
**Svarājyasiddhivyākhyā**  
**Gaṅgādhara Sarasvatī**  
72 Folios, Paper, Sanskrit,  
Devanāgarī, Complete, MFL,  
IGNCA, New Delhi, Shri Ranbir  
Sanskrit Research Institute, Jammu
- स्वराज्यसिद्धिव्याख्या**  
**Svarājyasiddhivyākhyā**  
**Gaṅgādhara Sarasvatī**  
126 Folios, Palm Leaf, Sanskrit,  
Telugu, Incomplete, MFL, IGNCA,  
New Delhi, Oriental Research  
Institute, Mysore
- 31913 **RRR168** **RR2316** 31917 **SBRA1377** **SB92031**  
Ms. No. 40154 **स्वरूप** **Svarūpa**  
1 Folio; L 44, W 44, 11.2 x 4.7, Paper,  
Sanskrit, Devanāgarī, Complete,  
MFL, IGNCA, New Delhi, Saraswati  
Bhawan Library, Varanasi
- स्वराज्यसिद्धिव्याख्या**  
**Svarājyasiddhivyākhyā**  
21 Folios, Paper, Sanskrit,  
Devanāgarī, Complete, MFL,  
IGNCA, New Delhi, Rajasthan  
Oriental Research Institute, Jodhpur
- 31914 **RSR200, 201** **RS1741** 31918 **SBRA1423** **SB93001**  
**स्वराज्यसिद्धिव्याख्या** **Svarājyasiddhivyākhyā**  
2 Folios; L 10, W 32, Paper, Sanskrit,  
Devanāgarī, Complete, MFL,  
IGNCA, New Delhi, Saraswati  
Bhawan Library, Varanasi

31919	SBRA1378	SB92078 P.S 72720(k)	31923	GCRA54	GL42140 583
	<b>स्वरूपटीका</b> Svarūpaṭīkā Ānanda Giri			<b>स्वरूपदर्शनसिद्धाञ्जन</b> Svarūpadarśanasiddhāñjana	
	10 Folios; L 12, W 45, 11.1 x 4.7, Paper, Sanskrit, Devanāgarī, Incomplete, MFL, IGNCA, New Delhi, Saraswati Bhawan Library, Varanasi			29 Folios, Paper, Sanskrit, Devanāgarī, Complete, MFL, IGNCA, New Delhi, Government Oriental Manuscript Library & Research Centre, Chennai	
31920	OIRA220	OI21611 1531/Ms. No. B 1082	31924	OIR954	OI14019 P.5779/39
	<b>स्वरूपदर्पण</b> Svarūpadarpaṇa			<b>स्वरूपदशक</b> Svarūpadaśaka	
	40 Folios, Paper, Sanskrit, Devanāgarī, Complete, MFL, IGNCA, New Delhi, Oriental Research Institute, Mysore			1 Folio, 35.5 x 3c.m., Palm Leaf, Sanskrit, Telugu, Complete, MFL, IGNCA, New Delhi, Oriental Research Institute, Mysore	
31921	GCR981	GL15589 S.D. 1884/R. (d). 4390	31925	SBR1631	SB27726 Ā-4438(ka)
	<b>स्वरूपदर्शनसिद्धाञ्जन</b> Svarūpadarśanasiddhāñjana			<b>स्वरूपनिरूपण</b> Svarūpanirūpaṇa	
	11 Folios, Palm Leaf, Sanskrit, Grantha, Complete, MFL, IGNCA, New Delhi, Government Oriental Manuscript Library & Research Centre, Chennai			Śaṅkarācārya 165 Folios; L 19, W 42, 9.3 x 4.4, Paper, Sanskrit, Devanāgarī, Complete, MFL, IGNCA, New Delhi, Saraswati Bhawan Library, Varanasi	
31922	GCR985	GL15710 S.D. 2969/R. (d). 5586	31926	GCR2906	GL40550 S.R. 3823/R. 9664
	<b>स्वरूपदर्शनसिद्धाञ्जन</b> Svarūpadarśanasiddhāñjana			<b>स्वरूपनिरूपण</b> Svarūpanirūpaṇa	
	Vāsudevendrayogī 17 Folios, Paper, Sanskrit, Devanāgarī, Complete, MFL, IGNCA, New Delhi, Government Oriental Manuscript Library & Research Centre, Chennai			Sadānanda 23 Folios, Paper, Sanskrit, Devanāgarī, Incomplete, Slightly brittled, MFL, IGNCA, New Delhi, Government Oriental Manuscript Library & Research Centre, Chennai	

- 31927 **SBR1641** **SB27792**  
P.S 48132/Ā 6952  
**स्वरूपनिर्णय**  
**Svarūpanirṇaya**  
**Sadānanda**  
48 Folios; L 17, W 45, 2.2" x 4.5",  
Paper, Sanskrit, Devanāgarī,  
Complete, MFL, IGNC, New Delhi,  
Saraswati Bhawan Library, Varanasi
- 31928 **SBR1718** **SB28592**  
**स्वरूपनिर्णय**  
**Svarūpanirṇaya**  
**Sadānanda**  
Folios 6-27; L 16, W 41, Paper,  
Sanskrit, Baṅgalā, Complete, MFL,  
IGNC, New Delhi, Saraswati  
Bhawan Library, Varanasi
- 31929 **BIR623** **BI5300**  
282 B/1879-80  
**स्वरूपनिर्णय**  
**Svarūpanirṇaya**  
3 Folios; L 11, W 26, 7 x 4 5/8, Paper,  
Sanskrit, Devanāgarī, Complete, ॐ  
अनात्मभूते देहादावात्मबुद्धिस्तु देहिनां।। साविद्या  
तत्कृतो बंधस्तन्नाशो मोक्ष उच्यते।।  
यावदज्ञानभावः स्यात्तावत्संसारभावना।। उदितं  
चेत्परं ज्ञानं ब्रह्मैवेदं समंततः।।, इति स्वरूपनिर्णय  
समाप्तः।। संवत् 1865 आशाढ वदी 30  
तुलागिरजी गोपालगिरजी।।, Saṁvat 1865,  
MFL, IGNC, New Delhi,  
Bhandarkar Oriental Research  
Institute, Pune
- 31930 **BIR623** **BI5301**  
643/1884-87  
**स्वरूपनिर्णय**  
**Svarūpanirṇaya**  
**Sadānanda**  
40 Folios; L 16, W 50, 12 x 6, Paper,  
Sanskrit, Devanāgarī, Complete,  
द्वितीयात्मांगीकारे बंधमोक्षादिसिधिरिति चेत् नैवं  
एकस्यैव विभुत्वे सर्वदेहयोगित्वेन सर्वत्र चेशोपपत्तेः
- 31931 **BIR623** **BI5302**  
48/Viśrāma(i)  
**स्वरूपनिर्णय**  
**Svarūpanirṇaya**  
8 Folios; L 6, W 21, 11 1/4 x 5 1/4,  
Paper, Sanskrit, Devanāgarī,  
Complete, यावदज्ञानभावः  
स्यात्तावत्संसारभावना।। उदितं चेत्परं ज्ञानं ब्रह्मैवेदं  
समंततः।।, इति स्वरूपनिर्णय समाप्तः।।, MFL,  
IGNC, New Delhi, Bhandarkar  
Oriental Research Institute, Pune
- 31932 **BIR1828** **BI15718**  
Acc. No. 654/1886-92  
**स्वरूपनिर्णय**  
**Svarūpanirṇaya**  
**Gosvāmī**  
21 Folios, 9 x 5, Paper, Old Hindi,  
Devanāgarī, Complete, Saṁvat 1918,  
MFL, IGNC, New Delhi,  
Bhandarkar Oriental Research  
Institute, Pune
- 31933 **SBRA1373** **SB91931**  
P.S 71233  
**स्वरूपप्रकरणसटीक**  
**Svarūpapraṅkaraṇasaṭīka**  
**Śaṅkarācārya**  
11 Folios; L 10, W 32, 9.7 x 5, Paper,  
Sanskrit, Devanāgarī, Complete,  
MFL, IGNC, New Delhi, Saraswati  
Bhawan Library, Varanasi

- 31934 **SBR1552** **SB26697**  
P.S. 40511/N.13/914  
**स्वरूपप्रकाश**  
**Svarūpaprakāśa**  
216 Folios; L 8, W 36, 12.2 x 3.7,  
Paper, Sanskrit, Devanāgarī,  
Incomplete, MFL, IGNCA, New  
Delhi, Saraswati Bhawan Library,  
Varanasi
- 31935 **SBR1627** **SB27684**  
P.S. 48093/Ā-6911  
**स्वरूपप्रकाश**  
**Svarūpaprakāśa**  
**Sadānanda**  
Folios 1-163, 165-346, L 10, W 47,  
11.7" x 4.3", Paper, Sanskrit,  
Devanāgarī, Complete, MFL,  
IGNCA, New Delhi, Saraswati  
Bhawan Library, Varanasi
- 31936 **SBRA1399** **SB92502**  
**स्वरूपप्रकाश**  
**Svarūpaprakāśa**  
Folios 27-37; L 11, W 50, 12.7 x 4.7,  
Paper, Sanskrit, Devanāgarī,  
Incomplete, MFL, IGNCA, New  
Delhi, Saraswati Bhawan Library,  
Varanasi
- 31937 **SBR3221** **SB51595**  
A-399  
**स्वरूपप्रकाशिका**  
**Svarūpaprakāśikā**  
**Rāmānanda**  
1 Folio; L 17., W 55, 9.4 x 4.2, Paper,  
Sanskrit, Devanāgarī, Complete,  
MFL, IGNCA, New Delhi, Saraswati  
Bhawan Library, Varanasi
- 31938 **SBR2974** **SB46435**  
P.S 19171/N-4787  
**स्वरूपबोध**  
**Svarūpabodha**  
7 Folios; L 9, W 31, 10.5 x 5.4, Paper,  
Sanskrit, Devanāgarī, Incomplete,
- MFL, IGNCA, New Delhi, Saraswati  
Bhawan Library, Varanasi
- 31939 **OIR954** **OI14002**  
P.5779/22  
**स्वरूपबोध**  
**Svarūpabodha**  
2 Folios, 35.5 x 3c.m., Palm Leaf,  
Sanskrit, Telugu, Incomplete, MFL,  
IGNCA, New Delhi, Oriental  
Research Institute, Mysore
- 31940 **TLR497** **TL5621**  
B. 9902-A/7669  
**स्वरूपब्रह्मभावना**  
**Svarūpabrahmabhāvanā**  
**Svaprakāśa yati**  
21 Folios, Palm Leaf, Sanskrit,  
Grantha, Complete, इति श्री.....  
वासुदेवेन्द्र सरस्वती शिष्य स्वरूपप्रकाशेन्द्र सरस्वती  
विरचितं .....स्वरूपब्रह्म भावना वाक्य  
सम्पूर्णम्।।, MFL, IGNCA, New Delhi,  
Maharaja Sarfoji Saraswati Mahal  
Library, Thanjavur
- 31941 **SBRA1365** **SB91774**  
P.S. 61239  
**स्वरूपविमर्शिनीव्याख्या**  
**Svarūpavimarśinīvyākhyā**  
**Vidyānanda**  
2 Folios; L 9, W 29, 8.1 x 3.7, Paper,  
Sanskrit, Devanāgarī, Complete,  
MFL, IGNCA, New Delhi, Saraswati  
Bhawan Library, Varanasi
- 31942 **GCR1213** **GL18731**  
S.R. 1880/R. R 3380 (c)  
**स्वरूपविवरण**  
**Svarūpavivarāṇa**  
**Ānandajñāna**  
8 Folios, Paper, Sanskrit, Grantha,  
Complete, MFL, IGNCA, New Delhi,  
Government Oriental Manuscript  
Library & Research Centre, Chennai

- 31943 **BIR1285** **BI12521** **SB29797**  
 Acc. No. 697/1875-76  
**स्वरूपसम्बोधनपञ्चविंशति**  
**Svarūpasambodhanapañcaviṃśati**  
 6 Folios, 10 3/4 x 4 1/2, Paper, Sanskrit, Devanāgarī, Complete, MFL, IGNCA, New Delhi, Bhandarkar Oriental Research Institute, Pune
- 31944 **SBR1565** **SB26970**  
 P.S. 39171  
**स्वरूपस्थिति**  
**Svarūpasthiti**  
 1 Folio; L 12, W 29, 8.4 x 3.7, Paper, Sanskrit, Devanāgarī, Complete, MFL, IGNCA, New Delhi, Saraswati Bhawan Library, Varanasi
- 31945 **GCR162** **GL2416**  
 S.R. 1189/R 1828 (e)  
**स्वरूपानुपपत्ति**  
**Svarūpānupapatti**  
 1 Folio, Palm Leaf, Sanskrit, Telugu, Complete, MFL, IGNCA, New Delhi, Government Oriental Manuscript Library & Research Centre, Chennai
- 31946 **GCR194** **GL3597**  
 S.R. 419/R. 1364 (e)  
**स्वरूपानुपपत्ति**  
**Svarūpānupapatti**  
 2 Folios, Paper, Sanskrit, Grantha, Complete, इति स्वरूपानुपपत्तिः॥, MFL, IGNCA, New Delhi, Government Oriental Manuscript Library & Research Centre, Chennai
- 31947 **SBRA1439** **SB93247**  
 P.S. 70101  
**स्वरूपालोकदर्पणसटिप्पणी**  
**Svarūpālokadarpaṇasatippanī**  
**Svāmīphate Giri**  
 8 Folios, Paper, Sanskrit, Devanāgarī, Complete, MFL, IGNCA, New Delhi, Saraswati Bhawan Library, Varanasi
- 31948 **SBR1836** **SB29797**  
**स्वरोदय**  
**Svarodaya**  
 8 Folios; L 9, W 25, 11 x 3.6, Paper, Sanskrit, Devanāgarī, Incomplete, MFL, IGNCA, New Delhi, Saraswati Bhawan Library, Varanasi
- 31949 **SBR1836** **SB29805**  
**स्वरोदय**  
**Svarodaya**  
 12 Folios; L 10, W 47, 12.1 x 5.4, Paper, Sanskrit, Devanāgarī, Complete, MFL, IGNCA, New Delhi, Saraswati Bhawan Library, Varanasi
- 31950 **SBR1847** **SB30016**  
 P.S. 36080/N. 10\*51/1/N. 10/1091  
**स्वरोदय**  
**Svarodaya**  
 15 Folios; L 10, W 30, 9.5 x 4.1, Paper, Sanskrit, Devanāgarī, Complete, MFL, IGNCA, New Delhi, Saraswati Bhawan Library, Varanasi
- 31951 **SBR1848** **SB30035**  
 S.Y. 155/P. 378  
**स्वरोदय**  
**Svarodaya**  
 14 Folios; L 15, W 29, 9.6 x 4.3, Paper, Sanskrit, Devanāgarī, Incomplete, MFL, IGNCA, New Delhi, Saraswati Bhawan Library, Varanasi
- 31952 **SBR1848, 1849** **SB30036**  
 S.Y. 159/P. 241  
**स्वरोदय**  
**Svarodaya**  
 31 Folios; L 9, W 36, 9.6 x 4.9, Paper, Sanskrit, Devanāgarī, Incomplete, MFL, IGNCA, New Delhi, Saraswati Bhawan Library, Varanasi

- 31953 **SBR1849** **SB30037** 17 Folios, 8.4 x 3.2, Paper, Sanskrit,  
S.Y. 156 Baṅgalā, Incomplete, MFL, IGNCA,  
New Delhi, Saraswati Bhawan  
Library, Varanasi
- स्वरोदय**  
**Svarodaya**  
20 Folios; L 8, W 25, 9.2 x 5.1, Paper,  
Sanskrit, Devanāgarī, Complete,  
MFL, IGNCA, New Delhi, Saraswati  
Bhawan Library, Varanasi
- 31954 **SBR1849** **SB30038** 31958 **SBR1853** **SB30130**  
S.Y. 157 N. 7/467/N. 7\*37/2
- स्वरोदय**  
**Svarodaya**  
Folios 11-18; L 10, W 19, 8.6 x 4.9,  
Paper, Sanskrit, Devanāgarī,  
Complete, MFL, IGNCA, New Delhi,  
Saraswati Bhawan Library, Varanasi
- 31955 **SBR1849** **SB30039** 31959 **BIR2160** **BI18462**  
S.Y-105 Acc. No. 760/1895-1902
- स्वरोदय**  
**Svarodaya**  
14 Folios; L 13, W 38, 10.6 x 4.5,  
Paper, Sanskrit, Devanāgarī,  
Incomplete, MFL, IGNCA, New  
Delhi, Saraswati Bhawan Library,  
Varanasi
- स्वरोदय**  
**Svarodaya**  
19 Folios, 19 x 11, Paper, Hindi,  
Devanāgarī, Complete, Saṁvat 1850,  
MFL, IGNCA, New Delhi,  
Bhandarkar Oriental Research  
Institute, Pune
- 31956 **SBR1849** **SB30040** 31960 **UAR20** **UA159**  
N. 4\*83/24 Ms. No. 01.151
- स्वरोदय**  
**Svarodaya**  
40 Folios; L 6, W 27, 5.8 x 3.1, Paper,  
Sanskrit, Devanāgarī, Complete,  
MFL, IGNCA, New Delhi, Saraswati  
Bhawan Library, Varanasi
- स्वरोदयटीका**  
**Svarodayaṭīkā**  
**Raghunātha Mīśra**  
33 Folios, Paper, Sanskrit,  
Devanāgarī, Complete, MFL,  
IGNCA, New Delhi, Uttarakhand  
Sanskrit Academy, Haridwar
- 31957 **SBR1851** **SB30084** 31961 **SBR1852** **SB30116**  
N. 4\*83/18/S.Y. 185 **स्वरोदयपवनविजय**  
**Svarodayapavanavijaya**  
18 Folios; L 17, W 57, 9.4 x 4.1, Paper,  
Sanskrit, Baṅgalā, Complete, MFL,  
IGNCA, New Delhi, Saraswati  
Bhawan Library, Varanasi

- 31962 **SBR1842** **SB29912**  
P.S. 43609/Ā. 3607  
**स्वरोदयविवरण**  
**Svarodayavivarāṇa**  
11 Folios; L 24, W 64, 7.8 x 4.3, Paper,  
Sanskrit, Devanāgarī, Complete,  
MFL, IGNC, New Delhi, Saraswati  
Bhawan Library, Varanasi
- 31963 **VMR632** **VM6764**  
Ac. No. 2341/R(I) 18  
**स्वरोदयशास्त्र**  
**Svarodayaśāstra**  
52 Folios, Paper, Sanskrit,  
Devanāgarī, Complete, MFL,  
IGNCA, New Delhi, Vaidika  
Samshodhana Mandala, Pune
- 31964 **VMR632** **VM6765**  
Ac. No. 2479/R(I) 19  
**स्वरोदयशास्त्र**  
**Svarodayaśāstra**  
31 Folios, Paper, Sanskrit,  
Devanāgarī, Complete, MFL,  
IGNCA, New Delhi, Vaidika  
Samshodhana Mandala, Pune
- 31965 **VMR632** **VM6766**  
Ac. No. 2481/R(I) 20  
**स्वरोदयशास्त्र**  
**Svarodayaśāstra**  
154 Folios, Paper, Sanskrit,  
Devanāgarī, Complete, MFL,  
IGNCA, New Delhi, Vaidika  
Samshodhana Mandala, Pune
- 31966 **BIR2182** **BI18709**  
Acc. No. 384/1899-1915  
**स्वर्गकामोयजेतवाक्यार्थविवरण**  
**Svargakāmayajetavākyaṛthavivarāṇa**
- 21 Folios, 25 1/2 x 11, Paper,  
Sanskrit, Devanāgarī, Complete,  
MFL, IGNC, New Delhi,  
Bhandarkar Oriental Research  
Institute, Pune
- 31967 **SBR1864** **SB30359**  
Ā-3597  
**स्वर्गलक्षण**  
**Svargalakṣaṇa**  
2 Folios; L 6, W 61, 16.2 x 3.4, Paper,  
Sanskrit, Baṅgalā, Complete, MFL,  
IGNCA, New Delhi, Saraswati  
Bhawan Library, Varanasi
- 31968 **SBR2079** **SB33751**  
Nyā-1151  
**स्वर्गलक्षणवाद**  
**Svargalakṣaṇavāda**  
**Tarkavāgīśa Bhaṭṭācārya**  
2 Folios; L 9, W 90, 17.1 x 3.6, Paper,  
Sanskrit, Baṅgalā, Complete, MFL,  
IGNCA, New Delhi, Saraswati  
Bhawan Library, Varanasi
- 31969 **SBR2085** **SB33907**  
P.S -4867/A-7495/9  
**स्वर्गलक्षणविचार**  
**Svargalakṣaṇavicāra**  
1 Folio; L 8, W 67, 17.5 x 3.7, Paper,  
Sanskrit, Baṅgalā, Complete, MFL,  
IGNCA, New Delhi, Saraswati  
Bhawan Library, Varanasi
- 31970 **SBR1932** **SB31392**  
Ny. 987/D. 1947  
**स्वर्गवाद**  
**Svargavāda**  
1 Folio; L 10, W 71, 17.2 x 3.5, Paper,  
Sanskrit, Baṅgalā, Complete, MFL,  
IGNCA, New Delhi, Saraswati  
Bhawan Library, Varanasi

- 31971 **SBR2057** **SB33446** MFL, IGNCA, New Delhi, Saraswati  
Ny-1081/d-1867 Bhawan Library, Varanasi
- स्वर्गवाद**  
**Svargavāda**  
11 Folios; L 8, W 73, 18.2 x 4.2, Paper,  
Sanskrit, Baṅgalā, Complete, MFL,  
IGNCA, New Delhi, Saraswati  
Bhawan Library, Varanasi
- 31972 **SBRA1599** **SB95667**  
P.S. 68127
- स्वर्गाक्षयत्ववादार्थ**  
**Svargākṣayatvavādārtha**  
1 Folio; L 9, W 92, 18.4 x 3.4, Paper,  
Sanskrit, Baṅgalā, Incomplete, MFL,  
IGNCA, New Delhi, Saraswati  
Bhawan Library, Varanasi
- 31973 **GCR1916** **GL26092**  
S.R. 6302/R. 13090 (a)
- स्वव्यापकतापत्र**  
**Svavyāpakatāpatra**  
15 Folios, Palm Leaf, Sanskrit,  
Grantha, Complete, MFL, IGNCA,  
New Delhi, Government Oriental  
Manuscript Library & Research  
Centre, Chennai
- 31974 **RSR717** **RS5295**  
Acc. No. 5491
- स्वस्त्ययन**  
**Svastyayana**  
6 Folios, Paper, Sanskrit, Devanāgarī,  
Complete, MFL, IGNCA, New Delhi,  
Shri Ranbir Sanskrit Research  
Institute, Jammu
- 31975 **SBR2970** **SB46366**  
P.S 36576/N-10
- स्वस्वरूपबोध**  
**Svasvarūpabodha**  
10 Folios; L 17, 5.1 x 4.4, Paper,  
Sanskrit, Devanāgarī, Complete,
- 31976 **SBR2863** **SB44703**  
P.S. 19346
- स्वाचार्यकारिकाशयविवरण**  
**Svācāryakārikāśayavivarāṇa**  
**Harirāya**  
3 Folios; L 11, W 45, 10.3 x 4.8, Paper,  
Sanskrit, Devanāgarī, Complete,  
MFL, IGNCA, New Delhi, Saraswati  
Bhawan Library, Varanasi
- 31977 **SBRA2311** **SB109712**  
Acc. No.56520
- स्वातंत्र्यसिद्धि**  
**Svātāntryasiddhi**  
4 Folios; L 10, W 20, 8.3 x 4.4, Paper,  
Marathi, Devanāgarī, Complete,  
MFL, IGNCA, New Delhi, Saraswati  
Bhawan Library, Varanasi
- 31978 **SBR1646** **SB27845**  
Ā. 6948
- स्वात्मनिरूपणार्थासटीक**  
**Svātmanirūpaṇāryāsaṭīka**  
**Śaṅkarācārya**  
9 Folios; L 10, W 44, 9.3 x 4.3, Paper,  
Sanskrit, Devanāgarī, Complete,  
MFL, IGNCA, New Delhi, Saraswati  
Bhawan Library, Varanasi
- 31979 **SBR1565** **SB26971**  
P.S. 39193/N. 12/1085
- स्वात्मनिरूपण**  
**Svātmanirūpaṇa**  
2 Folios; L 9, W 29, 9.6 x 4.4, Paper,  
Sanskrit, Devanāgarī, Incomplete,  
MFL, IGNCA, New Delhi, Saraswati  
Bhawan Library, Varanasi



- 31980 **SBR1568** **SB27003** 31984 **SBRA1355** **SB91675**  
P.S. 3638/N. 10\*62/82 P.S. 51587
- स्वात्मनिरूपण**  
**Svātmanirūpaṇa**  
**Śaṅkarācārya**  
7 Folios; L 9, W 31, 7.8 x 4.4, Paper, Sanskrit, Devanāgarī, Complete, MFL, IGNCA, New Delhi, Saraswati Bhawan Library, Varanasi
- स्वात्मनिरूपण**  
**Svātmanirūpaṇa**  
**Śaṅkarācārya**  
7 Folios; L 11, W 49, 13.6 x 5.7, Paper, Sanskrit, Devanāgarī, Complete, MFL, IGNCA, New Delhi, Saraswati Bhawan Library, Varanasi
- 31981 **SBR1614** **SB27548** 31985 **SBRA1365** **SB91785**  
P.S. 43683-43686/Ā. 3683(Ka), 3684(Kha), 3685(Ga), 3686(Gha) P.S 65887 Kha
- स्वात्मनिरूपण**  
**Svātmanirūpaṇa**  
**Dakṣiṇāmūrti**  
57 Folios; L 9, W 30, 12 x 5.9, Paper, Sanskrit, Devanāgarī, Complete, MFL, IGNCA, New Delhi, Saraswati Bhawan Library, Varanasi
- स्वात्मनिरूपण**  
**Svātmanirūpaṇa**  
**Śaṅkarācārya**  
Folios 3-4, 6-7, 15-16; L 13, W 31, 10.9 x 5.7, Paper, Sanskrit, Devanāgarī, Incomplete, MFL, IGNCA, New Delhi, Saraswati Bhawan Library, Varanasi
- 31982 **SBR1652** **SB27877** 31986 **SBRA1401** **SB92565**  
P.S. 26451 P.S. 91235
- स्वात्मनिरूपण**  
**Svātmanirūpaṇa**  
**Śaṅkarācārya**  
1 Folio; L 13, W 33, 10.4" x 4.6", Paper, Sanskrit, Devanāgarī, Incomplete, MFL, IGNCA, New Delhi, Saraswati Bhawan Library, Varanasi
- स्वात्मनिरूपण**  
**Svātmanirūpaṇa**  
**Śaṅkarācārya**  
11 Folios; L 10, W 30, 10.5 x 5.5, Paper, Sanskrit, Devanāgarī, Complete, MFL, IGNCA, New Delhi, Saraswati Bhawan Library, Varanasi
- 31983 **SBRA1328** **SB91411** 31987 **SBRA1417** **SB92900**  
P.S. 108738
- स्वात्मनिरूपण**  
**Svātmanirūpaṇa**  
**Śaṅkarācārya**  
6 Folios; L 10, W 53, Paper, Sanskrit, Devanāgarī, Complete, MFL, IGNCA, New Delhi, Saraswati Bhawan Library, Varanasi
- स्वात्मनिरूपण**  
**Svātmanirūpaṇa**  
**Śaṅkarācārya**  
15 Folios, Paper, Sanskrit, Devanāgarī, Complete, MFL, IGNCA, New Delhi, Saraswati Bhawan Library, Varanasi

- 31988 **BIR623** **BI5303** 103 Folios, Paper, Sanskrit, Devanāgarī, Incomplete, MFL, IGNCA, New Delhi, Oriental Research Institute, Mysore  
644/1884-87
- स्वात्मनिरूपण**  
**Svātmanirūpaṇa**  
12 Folios; L 12, W 22, 6 x 5 1/6, Paper, Sanskrit, Devanāgarī, Complete, श्रीगुरुचरणद्वंद्वं वदेहं मथितदुःसहद्वंद्वं। भ्रांतिग्रोपशान्तिं पांसुमयं यस्य भसितमातनुते।।, अज्ञानांघ्यविहंता विरचितविज्ञानपंकजोह्लासः। मानसगतानलं मे भासयति श्रीनिवासगुरुमूर्तिः।।, इति संपूर्णम्।।, MFL, IGNCA, New Delhi, Bhandarkar Oriental Research Institute, Pune
- 31989 **GCR2171** **GL29367** 31992 **OIRA329** **OI22345**  
S.R. 8193/R. 18420 2268/Ms. No. C 580
- स्वात्मनिरूपण**  
**Svātmanirūpaṇa**  
14 Folios, Palm Leaf, Sanskrit, Grantha, Complete, MFL, IGNCA, New Delhi, Government Oriental Manuscript Library & Research Centre, Chennai
- स्वात्मनिरूपणप्रकरण**  
**Svātmanirūpaṇaprakaraṇa**  
**Śaṅkarācārya**  
8 Folios, Paper, Sanskrit, Telugu, Complete, MFL, IGNCA, New Delhi, Oriental Research Institute, Mysore
- 31990 **GCR2762** **GL38385** 31993 **SBR1710** **SB28510**  
S.R. 8193/R 18420 P.S. 1584/A.P. 204
- स्वात्मनिरूपण**  
**Svātmanirūpaṇa**  
14 Folios; L 10-12, W 42-45, Palm Leaf, Sanskrit, Grantha, Complete, इति स्वात्मनिरूपणप्रकरणं सम्पूर्णम्।।, Begins on folio 48a-61b, Cotains स्वात्मनिरूपणे 154stanzas, श्रीगुरुचरणद्वन्द्वं वन्देडहं मथितदुःसहद्वन्द्वम्। भ्रान्तिग्रहोपशान्तिं पांसुमयं यस्य भसितमातनुते।।, MFL, IGNCA, New Delhi, Government Oriental Manuscript Library & Research Centre, Chennai
- स्वात्मनिरूपणप्रकरणव्याख्या**  
**Svātmanirūpaṇaprakaraṇavyākhyā**  
**Śaṅkarācārya**  
Folios 1-22, 125-38; L 10, W 33, 6.4 x 4.2, Paper, Sanskrit, Devanāgarī, Incomplete, MFL, IGNCA, New Delhi, Saraswati Bhawan Library, Varanasi
- 31991 **OIRA530** **OI23900** 31994 **SBR1576** **SB27167**  
3833/Ms. No. C 2158 N-4\*80/360
- स्वात्मनिरूपणखण्डन**  
**Svātmanirūpaṇakhaṇḍana**
- स्वात्मनिरूपणसटीक**  
**Svātmanirūpaṇasaṭīka**  
**Śaṅkarācārya**  
Folios 3-10; L 10, W 38, 12.8 x 6.4, Paper, Sanskrit, Baṅgalā, Incomplete, MFL, IGNCA, New Delhi, Saraswati Bhawan Library, Varanasi
- 31995 **SBR1707** **SB28476**  
P.S. 1372/A.P. 12
- स्वात्मनिरूपणसटीक**  
**Svātmanirūpaṇasaṭīka**  
**Śaṅkarācārya**  
7 Folios; L 14, W 37, 12.5 x 4.9, Paper, Sanskrit, Devanāgarī, Complete, MFL, IGNCA, New Delhi, Saraswati Bhawan Library, Varanasi

31996	SBR2967	SB46342 P.S 33919	स्वात्मप्रकाशिका Svātmaprakāśikā Śaṅkarācārya 3 Folios, Palm Leaf, Sanskrit, Grantha, Complete, MFL, IGNC, New Delhi, Government Oriental Manuscript Library & Research Centre, Chennai
31997	SBR1718	SB28591 A.8841	स्वात्मनिरूपणसटीक Svātmanirūpaṇasaṭīka 46 Folios; L 11, W 30, 8.3 x 4.7, Paper, Sanskrit, Devanāgarī, Incomplete, MFL, IGNC, New Delhi, Saraswati Bhawan Library, Varanasi
31998	SBR1606	SB27452 A. 313	स्वात्मनिरूपणसव्याख्या Svātmanirūpaṇasavyākhyā Śaṅkarācārya 4 Folios; L 10, W 36, 12.9 x 6.5, Paper, Sanskrit, Devanāgarī, Incomplete, MFL, IGNC, New Delhi, Saraswati Bhawan Library, Varanasi
31999	OIRA812	OI26855 6819/Ms. No. C 4671/17	स्वात्मप्रकाश Svātmaprakāśa Śaṅkarācārya 1 Folio; L 9, W 23, 13.7 x 7, Paper, Sanskrit, Devanāgarī, Complete, MFL, IGNC, New Delhi, Saraswati Bhawan Library, Varanasi
32000	GCR210	GL4090 S.D. 1877/18751	स्वात्मप्रकाश Svātmaprakāśa Folios 3-16, Starting 2 folios are missing, Paper, Sanskrit, Devanāgarī, Incomplete, MFL, IGNC, New Delhi, Oriental Research Institute, Mysore
32001	GCR915	GL14947 S.D.2817/R. 17135	स्वात्मप्रकाशिका Svātmaprakāśikā Śaṅkarācārya 6 Folios, Palm Leaf, Sanskrit, Grantha, Incomplete, Folio 6b is left blank, MFL, IGNC, New Delhi, Government Oriental Manuscript Library & Research Centre, Chennai
32002	GCR1096	GL17266 S.R. 1042/R. 1492 (o)	स्वात्मप्रकाशिका Svātmaprakāśikā Śaṅkarācārya 4 Folios, Palm Leaf, Sanskrit, Telugu, Complete, MFL, IGNC, New Delhi, Government Oriental Manuscript Library & Research Centre, Chennai
32003	GCR1114	GL17487 S.R. 1376/R. 2599 (c)	स्वात्मप्रकाशिका Svātmaprakāśikā Śaṅkarācārya 5 Folios, Palm Leaf, Sanskrit, Telugu, Complete, MFL, IGNC, New Delhi, Government Oriental Manuscript Library & Research Centre, Chennai

- 32004 GCR1537 GL21774  
S.R. 3879/R. 8482  
**स्वात्मप्रकाशिका**  
**Svātmaprakāśikā**  
**Śaṅkarācārya**  
2 Folios, Palm Leaf, Sanskrit, Grantha, Incomplete, MFL, IGNCA, New Delhi, Government Oriental Manuscript Library & Research Centre, Chennai
- 32005 GCR1781 GL25017  
S.R. 5495/R. 11742  
**स्वात्मप्रकाशिका**  
**Svātmaprakāśikā**  
6 Folios, Palm Leaf, Sanskrit, Grantha, Complete, Folio 54b is blank, MFL, IGNCA, New Delhi, Government Oriental Manuscript Library & Research Centre, Chennai
- 32006 GCR2084 GL28146  
S.R. 7663/R. 15666 (a)  
**स्वात्मप्रकाशिका**  
**Svātmaprakāśikā**  
7 Folios, Palm Leaf, Sanskrit, Grantha, Complete, MFL, IGNCA, New Delhi, Government Oriental Manuscript Library & Research Centre, Chennai
- 32007 GCR2084 GL28150  
S.R. 7663/R. 15670  
**स्वात्मप्रकाशिका**  
**Svātmaprakāśikā**  
5 Folios, Palm Leaf, Sanskrit, Grantha, Complete, MFL, IGNCA, New Delhi, Government Oriental Manuscript Library & Research Centre, Chennai
- 32008 GCR2119 GL28790  
S.R. 7885/R. 16911  
**स्वात्मप्रकाशिका**  
**Svātmaprakāśikā**  
7 Folios, Palm Leaf, Sanskrit, Grantha, Complete, MFL, IGNCA, New Delhi, Government Oriental Manuscript Library & Research Centre, Chennai
- 32009 GCR2171 GL29368  
S.R. 8193/R. 18421  
**स्वात्मप्रकाशिका**  
**Svātmaprakāśikā**  
8 Folios, Palm Leaf, Sanskrit, Grantha, Complete, MFL, IGNCA, New Delhi, Government Oriental Manuscript Library & Research Centre, Chennai
- 32010 GCR2463 GL33402  
S.D. 1393/4775  
**स्वात्मप्रकाशिका**  
**Svātmaprakāśikā**  
3 Folios, Palm Leaf, Sanskrit, Grantha, Complete, MFL, IGNCA, New Delhi, Government Oriental Manuscript Library & Research Centre, Chennai
- 32011 GCR2707 GL37802  
S.D. 1877/D. 18751  
**स्वात्मप्रकाशिका**  
**Svātmaprakāśikā**  
**Śaṅkarācārya**  
3 Folios; L 14-16, W 28-32, Palm Leaf, Sanskrit, Grantha, Complete, इति भगवत्पादविरचित स्वात्मप्रकाशिका समाप्ता। श्रीगुरुचरणारविन्द।।, Begins on folio 68a-70b, A treatise explaining the nature of one's own soul and its identity with the Supreme Brahman, ओं श्रीगुरुभ्यो नमः। जगदुत्कारणमज्ञानमेक...।।, MFL, IGNCA, New Delhi, Government Oriental Manuscript Library & Research Centre, Chennai

- 32012 GCR2762 GL38386  
S.R. 8193/R 18421  
**स्वात्मप्रकाशिका**  
**Svātmaprakāśikā**  
**Śaṅkarācārya**  
8 Folios; L 10-12, W 42-45, Palm Leaf, Sanskrit, Grantha, Complete, इति श्रीमत्शङ्कराचार्य विरचिते। स्वात्मप्रकाशिका प्रकरणं सम्पूर्णम्।।, Begins on folio 62a-69b, Contains स्वात्मप्रकाशिकायां 68 stanzas, जगत्कारणमज्ञानमेकमेव चिन्वितम्। एक एव मनः साक्षी जाना त्वेवं जात्तयम्।।, MFL, IGNC A, New Delhi, Government Oriental Manuscript Library & Research Centre, Chennai
- 32013 GCRA66 GL42283  
729  
**स्वात्मप्रकाशिका**  
**Svātmaprakāśikā**  
Folios 29a-33b, Paper, Sanskrit, Devanāgarī, Complete, MFL, IGNC A, New Delhi, Government Oriental Manuscript Library & Research Centre, Chennai
- 32014 GCRA369 GL46827  
6246/7885/16911  
**स्वात्मप्रकाशिका**  
**Svātmaprakāśikā**  
7 Folios, Palm Leaf, Sanskrit, Tamila, Complete, MFL, IGNC A, New Delhi, Government Oriental Manuscript Library & Research Centre, Chennai
- 32015 SBRA1398 SB92496  
P.S 92018  
**स्वात्मप्रकाशिकाकरण**  
**Svātmaprakāśikākaraṇa**  
15 Folios; L 6, W 14, 5.9 x 3.7, Paper, Sanskrit, Devanāgarī, Complete, MFL, IGNC A, New Delhi, Saraswati Bhawan Library, Varanasi
- 32016 SBRA2332, 2333 SB110193  
Acc. No.92840
- स्वात्मप्रचिति**  
**Svātmapraciti**  
Folios 1-8, 1-9, 1-9, 1-8, 1-10; L 9, W 34, 11.8 x 5.4, Paper, Marathi, Devanāgarī, Complete, MFL, IGNC A, New Delhi, Saraswati Bhawan Library, Varanasi
- 32017 VMR670 VM7066  
Ac. No. 14125/R(IV) 257  
**स्वात्मबोध**  
**Svātmapodha**  
4 Folios, Paper, Sanskrit, Devanāgarī, Complete, MFL, IGNC A, New Delhi, Vaidika Samshodhana Mandala, Pune
- 32018 APR96 AP875  
Ac. No. 18-2-32  
**स्वात्मबोध**  
**Svātmapodha**  
**Raghunāthācārya**  
6 Folios, Faint blue colour, 15 x 10 cm, Paper, Marathi, Devanāgarī, Complete, MFL, IGNC A, New Delhi, Anand Ashram Samsthan, Pune
- 32019 SBR1560 SB26870  
P.S. 40286/N.17/678  
**स्वात्मबोधसटीक**  
**Svātmapodhasaṭīka**  
8 Folios; L 7, W 21, Paper, Sanskrit, Devanāgarī, Incomplete, MFL, IGNC A, New Delhi, Saraswati Bhawan Library, Varanasi
- 32020 RCR311 RC2515  
Acc. No. 98-A  
**स्वात्मयोगप्रदीप**  
**Svātmayogapradīpa**  
**Amalānandayogi**  
14 Folios, Cardboard Paper, Sanskrit, Malayālam, Complete, MFL, IGNC A, New Delhi, Sri Rama Varma Govt. Sanskrit college, Tripunithura

- 32021 OLR770 OL4713  
Acc. No. 21225/Ms. No. T. 640  
स्वात्मयोगप्रदीपप्रबोधिनी  
Svātmayogapradīpaprabodhinī  
Amalānanda  
215 Folios, Paper, Sanskrit,  
Devanāgarī, Complete, MFL,  
IGNCA, New Delhi, Oriental  
Research Institute & Manuscripts  
Library, Thiruvananthapuram,  
Kerala
- 32022 SBR1684 SB28248  
N.11\* 48/48  
स्वात्मयोगप्रदीपप्रबोधिनी  
Svātmayogapradīpabodhinī  
Kumārāja  
Folios 2-5; L 7, W 35, 10.3 x 4.7, Paper,  
Sanskrit, Devanāgarī, Incomplete,  
MFL, IGNCA, New Delhi, Saraswati  
Bhawan Library, Varanasi
- 32023 GCR1445 GL20972  
S.R. 1929/R. 3428 (c)  
स्वात्मयोगप्रदीपसव्याख्या  
Svātmayogapradīpasavyākhyā  
73 Folios, Paper, Sanskrit,  
Devanāgarī, Complete, Page 201 to  
209 contain the portions of  
Svātmajñānavivāṇa, MFL, IGNCA,  
New Delhi, Government Oriental  
Manuscript Library & Research  
Centre, Chennai
- 32024 SBR1738 SB28826  
P.S. 9663/D. 3416  
स्वात्मसंवित्पदेश  
Svātmasaṁvityapadeśa  
26 Folios; L 8, W 23, 7.9 x 4.6, Paper,  
Sanskrit, Devanāgarī, Incomplete,  
MFL, IGNCA, New Delhi, Saraswati  
Bhawan Library, Varanasi
- 32025 SBR1737 SB28806  
P, S.1618/D.3369
- स्वात्मसंवित्पदेश  
Svātmasaṁvityapadeśa  
54 Folios; L 14, W 43, 9.5 x 4.7, Paper,  
Sanskrit, Devanāgarī, Complete,  
MFL, IGNCA, New Delhi, Saraswati  
Bhawan Library, Varanasi
- 32026 SBRA1366 SB91821  
P.S. 64858  
स्वात्मसंवित्पदेश  
Svātmasaṁvityapadeśa  
Avadhūta  
19 Folios; L 10, W 34, 11.6 x 5.6,  
Paper, Sanskrit, Devanāgarī,  
Complete, MFL, IGNCA, New Delhi,  
Saraswati Bhawan Library, Varanasi
- 32027 SBRA1375 SB91969  
P.S 71602  
स्वात्मसंवित्पदेश  
Svātmasaṁvityapadeśa  
Folios 1-57, 9, 18; L 8, W 26, 8.1 x 3.8,  
Paper, Sanskrit, Devanāgarī,  
Incomplete, MFL, IGNCA, New  
Delhi, Saraswati Bhawan Library,  
Varanasi
- 32028 SBR1726 SB28687  
N.1/894  
स्वात्मसंविदुपदेश  
Svātmasaṁvidupadeśa  
12 Folios; L 12, W 38, 5.4 x 3.3, Paper,  
Sanskrit, Devanāgarī, Incomplete,  
MFL, IGNCA, New Delhi, Saraswati  
Bhawan Library, Varanasi
- 32029 SBR2865 SB44752  
P.S. 42498  
स्वात्मसंविदुपदेश  
Svātmasaṁvidupadeśa  
12 Folios; L 13, W 33, 8.4 x 4.9, Paper,  
Sanskrit, Devanāgarī, Complete,  
MFL, IGNCA, New Delhi, Saraswati  
Bhawan Library, Varanasi

- 32030 **BIR623** **BI5304**  
430/1875-76  
**स्वात्मसंविदुपदेश**  
**Svātmasaṁvidupadeśa**  
15 Folios; L 13, W 27, 7 x 4 3/4, Paper, Sanskrit, Devanāgarī, Complete, येनेदं पूरितं सर्वं आत्मन्येवात्मनात्मनि। निराकारं कथं वंदे अभिन्नं शिवमव्ययम्॥, स्वर्गद्वारस्य विघ्नो नरकपुरसुखं सर्वमायाकरंडं श्रीजालं केन सृष्टं विपमभृतमयं प्राणिलोकस्य पाशाः॥, इति श्रीस्वात्मसंवित्युपदेशप्रकरणे अष्टमोऽध्यायः॥ शुभ संवत् 1834 पौष कृष्ण 4 शशिवासरे। शुभं भवतु। श्लोकसंख्या॥, Saṁvat 1835, MFL, IGNCA, New Delhi, Bhandarkar Oriental Research Institute, Pune
- 32031 **BIR623** **BI5305**  
315/1879-80  
**स्वात्मसंविदुपदेश**  
**Svātmasaṁvidupadeśa**  
**Dattātreyā**  
22 Folios; L 8, W 36, 10 3/4 x 4 5/8, Paper, Sanskrit, Devanāgarī, Complete, इति श्रीदत्तात्रेयविरचितं स्वात्मसंवित्युपदेशो निरंजननाम सप्तमसंक्षेपः॥, संवत् 1783 वर्षे श्रावणमासे शुक्लपक्षे प्रतिपदा 1 श्रीसोमवासरे श्रीनवानगरमध्ये लिपितमिदं पुस्तकं दत्तगीता समाप्ता॥, Saṁvat 1783, MFL, IGNCA, New Delhi, Bhandarkar Oriental Research Institute, Pune
- 32032 **SBRA1416** **SB92891**  
P.S 108735  
**स्वात्मसंविदुपदेश**  
**Svātmasaṁviṣṭyupadeśa**  
32 Folios, Paper, Sanskrit, Devanāgarī, Complete, MFL, IGNCA, New Delhi, Saraswati Bhawan Library, Varanasi
- 32033 **SBR2977** **SB46461**  
P.S 5835/Ā-2418  
**स्वात्मसुख**  
**Svātmasukha**
- Bhānudāsa**  
31 Folios; L 9, W 32, 13.2 x 6.6, Paper, Sanskrit, Devanāgarī, Complete, MFL, IGNCA, New Delhi, Saraswati Bhawan Library, Varanasi
- 32034 **BIR1638** **BI14473**  
Acc. No. 549/Viśrāma(I)  
**स्वात्मसुख**  
**Svātmasukha**  
**Ekanātha**  
37 Folios, 14 x 5 1/2, Paper, Marathi, Devanāgarī, Complete, MFL, IGNCA, New Delhi, Bhandarkar Oriental Research Institute, Pune
- 32035 **SBR2990** **SB46621**  
N-10\*75/135  
**स्वात्मसुखग्रन्थ**  
**Svātmasukhagrantha**  
**Ekajanārdana**  
44 Folios; L 9, W 22, 7.3 x 4.3, Paper, Sanskrit, Devanāgarī, Complete, MFL, IGNCA, New Delhi, Saraswati Bhawan Library, Varanasi
- 32036 **SBR3209** **SB51488**  
P.S. 5176/Ā-1958  
**स्वात्महविदुपदेश**  
**Svātmahavidupadeśa**  
31 Folios; L 10, W 22, 7.9 x 3.9, Paper, Sanskrit, Devanāgarī, Complete, MFL, IGNCA, New Delhi, Saraswati Bhawan Library, Varanasi
- 32037 **TLR496** **TL5599**  
T.S876/7606  
**स्वात्मानन्दचन्द्रिका**  
**Svātmānandacandrikā**  
**Svānanda Yogi**  
17 Folios, Paper, Sanskrit, Devanāgarī, Complete, स्वानन्दचन्द्रिका सम्पूर्णा॥, -1verses, MFL, IGNCA, New Delhi, Maharaja Sarfoji Saraswati Mahal Library, Thanjavur

- 32038 **SBRA1403** **SB92598**  
P.S. 92923  
**स्वात्मानन्दप्रकरण**  
**Svātmānandaprakaraṇa**  
**Śaṅkarācārya**  
18 Folios, Paper, Sanskrit,  
Devanāgarī, Complete, MFL,  
IGNCA, New Delhi, Saraswati  
Bhawan Library, Varanasi
- 32039 **VMR670** **VM7064**  
Ac. No. 5116/R(II) 255  
**स्वात्मानन्दप्रकाश**  
**Svātmānandaprakāśa**  
**Śaṅkarācārya**  
11 Folios, Paper, Sanskrit,  
Devanāgarī, Complete, MFL,  
IGNCA, New Delhi, Vaidika  
Samshodhana Mandala, Pune
- 32040 **SMR274** **SM1322**  
Dec. No. 4594  
**स्वात्मानन्दप्रकाश**  
**Svātmānandaprakāśa**  
**Śaṅkara Bhāgavatpāda**  
68 Folios, Paper, Sanskrit, Marathi,  
Devanāgarī, Complete, MFL,  
IGNCA, New Delhi, Sri Kanchi  
Kamakoti Peetham, Kanchipuram
- 32041 **SBR1723** **SB28640**  
**स्वात्मानन्दप्रकाश**  
**Svātmānandaprakāśa**  
**Śaṅkarācārya**  
5 Folios; L 10, W 28, 8.2 x 3.9, Paper,  
Sanskrit, Devanāgarī, Complete,  
MFL, IGNCA, New Delhi, Saraswati  
Bhawan Library, Varanasi
- 32042 **SIR274** **SI3324**  
Ac. No. 3807/1143  
**स्वात्मानन्दप्रकाश**  
**Svātmānandaprakāśa**
- Śaṅkarācārya**  
27 Folios; L 12, W 50, 32 x 17, Paper,  
Sanskrit, Devanāgarī, Complete,  
MFL, IGNCA, New Delhi, Scindia  
Oriental Institute, Vikram  
University, Ujjain
- 32043 **BIR623** **BI5306**  
675/1887-91  
**स्वात्मानन्दप्रकाश**  
**Svātmānandaprakāśa**  
**Śaṅkarācārya**  
5 Folios; L 20, W 39, 11 x 5 1/4, Paper,  
Sanskrit, Devanāgarī, Complete,  
अज्ञानांधविहंता विरचिताविज्ञानपंकजोल्लासः।  
मानसगगनतलं मे भासत श्रीनिवासगुरुभानुः।, इति  
श्रीगोविंदभगवत्पूज्यपादशिष्यश्रीमच्छंकरकृता  
स्वात्मानन्दप्रकाशका आर्या समाप्ताः 8 संवत् 1838  
श्रावणे कृष्णे 10 ईदौ।।, Samvat 1838, MFL,  
IGNCA, New Delhi, Bhandarkar  
Oriental Research Institute, Pune
- 32044 **APR96** **AP877**  
Ac. No. 18-2-35  
**स्वात्मानन्दप्रकाशार्य**  
**Svātmānandaprakāśaārya**  
**Śaṅkarācārya**  
50 Folios, 20 x 11 cm, Paper, Marathi,  
Devanāgarī, Complete, MFL,  
IGNCA, New Delhi, Anand Ashram  
Samsthan, Pune
- 32045 **SBR1557** **SB26796**  
P.S. 33795/N. 8/1153  
**स्वात्मानन्दप्रकाशिका**  
**Svātmānandaprakāśikā**  
Folios 1-2, 4; L 11, W 30, 9.8 x 4,  
Paper, Sanskrit, Devanāgarī,  
Complete, MFL, IGNCA, New Delhi,  
Saraswati Bhawan Library, Varanasi



- 32046 **SBR1560** **SB26859**  
P.S. 40301/N. 13/694  
**स्वात्मानन्दप्रकाशिका**  
**Svātmānandaparakāśikā**  
**Śaṅkarācārya**  
1 Folio; L 37, W 22, 8 x 4, Paper,  
Sanskrit, Devanāgarī, Incomplete,  
MFL, IGNC, New Delhi, Saraswati  
Bhawan Library, Varanasi
- 32047 **SBR1614** **SB27549**  
P.S. 43648/Ā. 3646  
**स्वात्मानन्दप्रकाशिका**  
**Svātmānandaparakāśikā**  
**Śaṅkarācārya**  
8 Folios; L 13, W 43, 7.1 x 4.1, Paper,  
Sanskrit, Devanāgarī, Incomplete,  
MFL, IGNC, New Delhi, Saraswati  
Bhawan Library, Varanasi
- 32048 **SBR1679** **SB28145**  
N.4/31  
**स्वात्मानन्दप्रकाशिका**  
**Svātmānandaparakāśikā**  
6 Folios; L 13, W 38, 11" x 4.1", Paper,  
Sanskrit, Baṅgalā, Incomplete, MFL,  
IGNC, New Delhi, Saraswati  
Bhawan Library, Varanasi
- 32049 **SBR1718** **SB28599**  
P.S. 25523/N. 2\*72/123  
**स्वात्मानन्दप्रकाशिका**  
**Svātmānandaparakāśikā**  
35 Folios; L 15, W 49, 10.5 x 4.4,  
Paper, Sanskrit, Devanāgarī,  
Complete, MFL, IGNC, New Delhi,  
Saraswati Bhawan Library, Varanasi
- 32050 **SBRA1365** **SB91776**  
P.S. 62159  
**स्वात्मानन्दप्रकाशिका**
- Svātmānandaparakāśikā**  
**Śaṅkara**  
11 Folios; L 11, W 28, 8 x 5.5, Paper,  
Sanskrit, Devanāgarī, Complete,  
MFL, IGNC, New Delhi, Saraswati  
Bhawan Library, Varanasi
- 32051 **BIR623** **BI5307**  
792/1891-95  
**स्वात्मानन्दप्रकाशिका**  
**Svātmānandaparakāśikā**  
**Śaṅkarācārya**  
12 Folios; L 10, W 30, 9 1/8 x 4, Paper,  
Sanskrit, Devanāgarī, Complete,  
अज्ञानांधअया विहंता  
विरचितविज्ञानपडकजोह्लासः। मानसगगनतलं मे  
भासयति श्रीनिवासगुरुभानुः॥, इति  
श्रीगोविंदभगवत्पादपूज्यशिष्यश्रीशंकरभगवत्कृता  
स्वात्मानंदप्रकाशिकाः आर्याः समाप्तः॥  
षदज्ञातिरघुपुत्रकेण रामुजीना लिखितमिदं॥,  
MFL, IGNC, New Delhi,  
Bhandarkar Oriental Research  
Institute, Pune
- 32052 **BIR623** **BI5309**  
130/1902-07  
**स्वात्मानन्दप्रकाशिका**  
**Svātmānandaparakāśikā**  
**Śaṅkarācārya**  
8 Folios; L 12, W 34, 10 1/4 x 4 5/8,  
Paper, Sanskrit, Devanāgarī,  
Complete, श्रीगुरुचरणद्वंद्वं वदेहं  
मथितदुःसहद्वंद्वं। आतिग्रहोपशांतिं पांसुमथं यस्य  
भसितमातनुते.., अज्ञानांधयविहंता  
विरचितविज्ञानपंकजोह्लासः। मानसगतानलं मे  
भासयति श्रीनिवासगुरुभानुः॥, इति  
श्रीगोविंदभगवत्पूज्यपादशिष्यश्रीमच्छंकरकृता  
स्वात्मानंदप्रकाशिका आर्या समाप्ताः॥, MFL,  
IGNC, New Delhi, Bhandarkar  
Oriental Research Institute, Pune

- 32053 **BIR2015** **BI17299**  
Acc. No. 793/1891-95  
**स्वात्मानन्दप्रकाशिका**  
**Svātmānandaprakāśikā**  
16 Folios, 14 1/2 x 11 1/2, Paper, Sanskrit, Devanāgarī, Complete, MFL, IGNC A, New Delhi, Bhandarkar Oriental Research Institute, Pune
- 32054 **OIRA715** **OI25790**  
5753/Ms. No. C 3956  
**स्वात्मानन्दप्रकाशिका**  
**Svātmānandaprakāśikā**  
**Śaṅkarācārya**  
18 Folios, Paper, Sanskrit, Devanāgarī, Complete, MFL, IGNC A, New Delhi, Oriental Research Institute, Mysore
- 32055 **SBRA1336** **SB91500**  
P.S. 55973  
**स्वात्मानन्दप्रकाशिकार्या**  
**Svātmānandaprakāśikāryā**  
**Śaṅkarācārya**  
15 Folios; L 7, W 31, Paper, Sanskrit, Devanāgarī, Complete, MFL, IGNC A, New Delhi, Saraswati Bhawan Library, Varanasi
- 32056 **SBRA1370** **SB91886**  
P.S. 64177  
**स्वात्मानन्दप्रकाशिकार्या**  
**Svātmānandaprakāśikāryā**  
**Śaṅkarācārya**  
14 Folios; L 7, W 37, 9.6 x 4, Paper, Sanskrit, Devanāgarī, Complete, MFL, IGNC A, New Delhi, Saraswati Bhawan Library, Varanasi
- 32057 **SBRA2342** **SB110414**  
Acc.No 52604  
**स्वात्मानन्दप्रकाशिकार्या**
- Svātmānandaprakāśikāryā**  
1 Folio; L 22, W 16, 8.9 x 6.2, Paper, Marathi, Devanāgarī, Incomplete, MFL, IGNC A, New Delhi, Saraswati Bhawan Library, Varanasi
- 32058 **VMR631** **VM6746**  
Ac. No. 4422/R(II) 143  
**स्वात्मानन्दप्रकाशिकार्या**  
**Svātmānandaprakāśikāryā**  
7 Folios, Paper, Sanskrit, Devanāgarī, Incomplete, MFL, IGNC A, New Delhi, Vaidika Samshodhana Mandala, Pune
- 32059 **BIR623** **BI5308**  
388/1895-1902  
**स्वात्मानन्दप्रकाशिकार्या**  
**Svātmānandaprakāśikāryā**  
**Śaṅkarācārya**  
14 Folios; L 9, W 22, Folio 3-4 missing, 7 1/8 x 4 3/8, Paper, Sanskrit, Devanāgarī, Complete, श्रीगुरुचरणद्वंद्वं वदेहं मथितदुःसहद्वंद्वं। भ्रातिग्रहोपशांतिं पांसुमथं यस्य भसितमातनुते.., अज्ञानांध्यविहंता विरचितविज्ञानपंकजोल्लासः। मानसगतानलं मे भासयति श्रीनिवासगुरुभानुः।।, इति श्रीगोविंदभगवत्पूज्यपादशिष्यश्रीमच्छंकरकृता स्वात्मानंदप्रकाशका आर्या समाप्ताः।।, MFL, IGNC A, New Delhi, Bhandarkar Oriental Research Institute, Pune
- 32060 **SBRA1439** **SB93265**  
P.S. 93635  
**स्वात्मानन्दवाक्य**  
**Svātmānandavākya**  
**Śaṅkarācārya**  
10 Folios, Paper, Sanskrit, Devanāgarī, Complete, MFL, IGNC A, New Delhi, Saraswati Bhawan Library, Varanasi

- 32061 TLR511 TL5731  
N.N.B. 13677/7742  
**स्वात्मानन्दस्तोत्र**  
**Svātmānandastotra**  
**Vimala Brahmavarya**  
6 Folios, Paper, Sanskrit, Devanāgarī, Complete, इति श्री विमलब्रह्म वर्ये विरचितं स्वात्मानन्द स्तोत्र सम्पूर्णम्।।, MFL, IGNCA, New Delhi, Maharaja Sarfoji Saraswati Mahal Library, Thanjavur
- 32062 SBRA1424 SB93027  
P.S. 99819  
**स्वात्मानन्दार्या**  
**Svātmānandāryā**  
**Saccidānanda Sarasvatī**  
1 Folio, Paper, Sanskrit, Devanāgarī, Complete, MFL, IGNCA, New Delhi, Saraswati Bhawan Library, Varanasi
- 32063 VMR670 VM7063  
Ac. No. 5591/R(II) 254  
**स्वात्मानिरूपण**  
**Svātmānirūpaṇa**  
**Śaṅkarācārya**  
12 Folios, Paper, Sanskrit, Devanāgarī, Complete, MFL, IGNCA, New Delhi, Vaidika Samshodhana Mandala, Pune
- 32064 BIR623 BI5310  
676/1887-91  
**स्वात्मानुचिन्तन**  
**Svātmānucintana**  
**Śaṅkarācārya**  
2 Folios; L 12, W 36, 10 5/8 x 5 1/8, Paper, Sanskrit, Devanāgarī, Complete, अहमेव परं ब्रह्म वासुदेवाख्यमव्ययं। इति स्यान्निश्चितो भक्तिर्बद्ध एवान्यथा भवेत्।।, नाहं
- देहो न भेदेहः केवलोहं सनातनः। एकमेवाद्वितीयोहं नेह नानास्ति किञ्चन।।, इति श्रीछंकाराचार्यविरचितं स्वात्मानुचिन्तनसमाप्तम्।। शिवाय नमः।। शिवाय नमः।। राम।।, MFL, IGNCA, New Delhi, Bhandarkar Oriental Research Institute, Pune
- 32065 SBR1625 SB27670  
P.S. 46822, 46826/Ā-5638, 5639  
**स्वात्मानुभव**  
**Svātmānubhava**  
**Śaṅkarācārya**  
29 Folios; L 10, W 29, 9.2 x 5, Paper, Sanskrit, Devanāgarī, Complete, MFL, IGNCA, New Delhi, Saraswati Bhawan Library, Varanasi
- 32066 SBR2988 SB46594  
P.S. 53980/N-6\*62/29  
**स्वात्मानुभव**  
**Svātmānubhava**  
10 Folios; L 12, W 36, 10.8 x 6.6, Paper, Sanskrit, Devanāgarī, Complete, MFL, IGNCA, New Delhi, Saraswati Bhawan Library, Varanasi
- 32067 BIR623 BI5311  
62/1872-73  
**स्वात्मानुभव**  
**Svātmānubhava**  
42 Folios; L 10, W 31, 9 1/8 x 7 1/4, Paper, Sanskrit, Devanāgarī, Complete, अनामरूपाय निराश्रयाय वेदांतगीताय गुणातिगाय। नमस्तुरीयाय सदोदिताय कस्मै चिदानंदसुखाय तस्मै।, स प्राकृतं संस्कृतमत्र किञ्चिद्याख्याय तात्पर्यविदर्थसिद्धयै। तत्राप्यशुद्धं यदि किञ्चिदस्ति तच्छोधनीयं विबुधैर्न मूर्खैः।।, इति श्रीस्वात्मानुभवरूपा आरात्तिका अष्टमं कवलं संपूर्णमस्तु।।, MFL, IGNCA, New Delhi, Bhandarkar Oriental Research Institute, Pune

32068	SBR1630	SB27713 Ā. 5692	स्वात्मानुसन्धान Svātmānusandhāna
	स्वात्मानुभवदर्पण Svātmānubhavadarpaṇa	Folios 39-88, 9.1 x 4, Paper, Sanskrit, Baṅgalā, Complete, MFL, IGNCA, New Delhi, Saraswati Bhawan Library, Varanasi	2 Folios, Palm Leaf, Sanskrit, Grantha, Complete, MFL, IGNCA, New Delhi, Government Oriental Manuscript Library & Research Centre, Chennai
32069	SBR1736	SB28792 P.S. 9520/D. 3268	स्वात्मानुसन्धान Svātmānusandhāna
	स्वात्मानुभवादर्श Svātmānubhavādarśa	Mādhava Bhikṣu 7 Folios; L 10, W 33, 8.2 x 4.7, Paper, Sanskrit, Devanāgarī, Incomplete, MFL, IGNCA, New Delhi, Saraswati Bhawan Library, Varanasi	2 Folios, Palm Leaf, Sanskrit, Grantha, Complete, MFL, IGNCA, New Delhi, Government Oriental Manuscript Library & Research Centre, Chennai
32070	SBRA1424	SB93016 P.S. 95139	स्वात्मानुसन्धान Svātmānusandhāna
	स्वात्मानुभवादर्श Svātmānubhavādarśa	Mādhavāśrama 19 Folios, Paper, Sanskrit, Devanāgarī, Complete, MFL, IGNCA, New Delhi, Saraswati Bhawan Library, Varanasi	2 Folios, Palm Leaf, Sanskrit, Grantha, Complete, MFL, IGNCA, New Delhi, Government Oriental Manuscript Library & Research Centre, Chennai
32071	SBR1559	SB26849 P.S. 40260/N. 13/653	स्वात्मानुसन्धान Svātmānusandhāna
	स्वात्मानुभूति Svātmānubhūti	Śaṅkarācārya 6 Folios; L 11, 8.3 x 8.1, Paper, Sanskrit, Devanāgarī, Complete, MFL, IGNCA, New Delhi, Saraswati Bhawan Library, Varanasi	8 Folios, Paper, Sanskrit, Devanāgarī, Complete, MFL, IGNCA, New Delhi, Shri Ranbir Sanskrit Research Institute, Jammu
32072	GCRA369	GL46830 6249/7885/16917	स्वात्मानुसन्धान Svātmānusandhāna
	स्वात्मानुसन्धान Svātmānusandhāna		2 Folios, Palm Leaf, Sanskrit, Grantha, Complete, MFL, IGNCA, New Delhi, Government Oriental Manuscript Library & Research Centre, Chennai
32073	GCR2119	GL28793 S.R. 7885/R. 16914	स्वात्मानुसन्धान Svātmānusandhāna
	स्वात्मानुसन्धान Svātmānusandhāna		2 Folios, Palm Leaf, Sanskrit, Grantha, Complete, MFL, IGNCA, New Delhi, Government Oriental Manuscript Library & Research Centre, Chennai
32074	RSR213	RS1881	स्वात्मानुसन्धान Svātmānusandhāna
	स्वात्मावबोध Svātmāvabodha		8 Folios, Paper, Sanskrit, Devanāgarī, Complete, MFL, IGNCA, New Delhi, Shri Ranbir Sanskrit Research Institute, Jammu
32075	BIR623	BI5312 645/1884-87	स्वात्मानुसन्धान Svātmānusandhāna
	स्वात्मानुसन्धान Svātmānusandhāna		2 Folios, Palm Leaf, Sanskrit, Grantha, Complete, MFL, IGNCA, New Delhi, Government Oriental Manuscript Library & Research Centre, Chennai
32076	SBR1559	SB26849 P.S. 40260/N. 13/653	स्वात्मानुसन्धान Svātmānusandhāna
	स्वात्मानुभूति Svātmānubhūti	Śaṅkarācārya 6 Folios; L 11, 8.3 x 8.1, Paper, Sanskrit, Devanāgarī, Complete, MFL, IGNCA, New Delhi, Saraswati Bhawan Library, Varanasi	8 Folios, Paper, Sanskrit, Devanāgarī, Complete, MFL, IGNCA, New Delhi, Shri Ranbir Sanskrit Research Institute, Jammu
32077	GCRA369	GL46830 6249/7885/16917	स्वात्मानुसन्धान Svātmānusandhāna
	स्वात्मानुसन्धान Svātmānusandhāna		2 Folios, Palm Leaf, Sanskrit, Grantha, Complete, MFL, IGNCA, New Delhi, Government Oriental Manuscript Library & Research Centre, Chennai

32076	<b>BIR623</b>	<b>BI5313</b> 610/1886-92	<b>Śaṅkarācārya</b> 2 Folios, Paper, Sanskrit, Telugu, Complete, MFL, IGNCA, New Delhi, Government Oriental Manuscript Library & Research Centre, Chennai
	<b>स्वात्मोपदेश</b> <b>Svātmopadeśa</b> <b>Dattātreya</b> 20 Folios; L 7, W 32, 9 1/2 x 3 7/8, Paper, Sanskrit, Devanāgarī, Complete, येनेदं पूरितं सर्व आत्मन्येवात्मनात्मनि। निराकारं कथं वंदे अभिन्नं शिवमव्ययम्।।, छंदोलक्षण न हि न हि तंत्रं। ग्रा भाविति पूतं प्रभवति तत्त्वं परमवधूतम्।।, इति श्रीदत्तात्रेयविरचितं स्वात्मोपदेशप्रकरणं सप्तमं।। समाप्तं।। इति दत्तगीता संपूर्णः।। लिपिकार कल्याणजी तूलसी।।, Saṁvat 1810, MFL, IGNCA, New Delhi, Bhandarkar Oriental Research Institute, Pune		
32077	<b>BIR2005</b>	<b>BI17119</b> Acc. No. 1216/1891-95	<b>स्वानुभवादश</b> <b>Svānubhavādarśa</b> 3 Folios; L 20, W 45, 10.9 x 4.9, Paper, Sanskrit, Devanāgarī, Incomplete, MFL, IGNCA, New Delhi, Saraswati Bhawan Library, Varanasi
	<b>स्वाध्यायपाठ</b> <b>Svādhyāyapāṭha</b> 24 Folios, 28 x 13 1/2, Paper, Prakrit, Devanāgarī, Complete, Saṁvat 1872, MFL, IGNCA, New Delhi, Bhandarkar Oriental Research Institute, Pune		
32078	<b>GCR2524</b>	<b>GL34263</b> S.D. 1986/4777	<b>स्वानुभवादश</b> <b>Svānubhavādarśa</b> 6 Folios; W 21, 8.4 x 4.5, Paper, Sanskrit, Devanāgarī, Incomplete, MFL, IGNCA, New Delhi, Saraswati Bhawan Library, Varanasi
	<b>स्वानुभवप्रकरण</b> <b>Svānubhavaprakaraṇa</b> 2 Folios, Palm Leaf, Sanskrit, Telugu, Complete, MFL, IGNCA, New Delhi, Government Oriental Manuscript Library & Research Centre, Chennai		
32079	<b>GCRA83</b>	<b>GL42386</b> 874	<b>स्वानुभवादश</b> <b>Svānubhavādarśa</b> 53 Folios, 14 x 6, Paper, Sanskrit, Devanāgarī, Complete, MFL, IGNCA, New Delhi, Bhandarkar Oriental Research Institute, Pune
	<b>स्वानुभवप्रकरण</b> <b>Svānubhavaprakaraṇa</b>		
32080	<b>SBR1583</b>	<b>SB27240</b>	<b>स्वानुभवादश</b> <b>Svānubhavādarśa</b> 10 Folios; L 8, W 2, 11 x 5, Paper, Sanskrit, Devanāgarī, Incomplete, MFL, IGNCA, New Delhi, Saraswati Bhawan Library, Varanasi
32081	<b>SBR1584</b>	<b>SB27254</b> A.P.268 (Ka)	<b>स्वानुभवादश</b> <b>Svānubhavādarśa</b> 3 Folios; L 20, W 45, 10.9 x 4.9, Paper, Sanskrit, Devanāgarī, Incomplete, MFL, IGNCA, New Delhi, Saraswati Bhawan Library, Varanasi
32082	<b>SBR1683</b>	<b>SB28217</b> P.S. 7641/D. 3390	<b>स्वानुभवादश</b> <b>Svānubhavādarśa</b> 6 Folios; W 21, 8.4 x 4.5, Paper, Sanskrit, Devanāgarī, Incomplete, MFL, IGNCA, New Delhi, Saraswati Bhawan Library, Varanasi
32083	<b>BIR1418</b>	<b>BI13302</b> Acc. No. 372/A 1881-82	<b>स्वानुभवादश</b> <b>Svānubhavādarśa</b> 53 Folios, 14 x 6, Paper, Sanskrit, Devanāgarī, Complete, MFL, IGNCA, New Delhi, Bhandarkar Oriental Research Institute, Pune

- 32084 **SBR1607** **SB27464**  
A. 184 (Ka)  
**स्वानुभवाददर्शसटीक**  
**Svānubhavādarśasaṭīka**  
**Mādhava**  
15 Folios; L 9, W 38, 12.6 x 5, Paper, Sanskrit, Devanāgarī, Complete, MFL, IGNCA, New Delhi, Saraswati Bhawan Library, Varanasi
- 32085 **SBRA1354** **SB91660**  
P.S. 58514  
**स्वानुभवाददर्शसटीक**  
**Svānubhavādarśasaṭīka**  
**Mādhavāśrama**  
164 Folios; L 9, W 22, 9.3 x 5, Paper, Sanskrit, Devanāgarī, Incomplete, MFL, IGNCA, New Delhi, Saraswati Bhawan Library, Varanasi
- 32086 **OIRA642** **OI24963**  
4915/Ms. No. C 3110  
**स्वानुभवाददर्शार्थप्रकाशिका**  
**Svānubhavādarśārthaprakāśikā**  
**Mādhavabhikṣu**  
70 Folios, Paper, Sanskrit, Devanāgarī, Incomplete, MFL, IGNCA, New Delhi, Oriental Research Institute, Mysore
- 32087 **SBR1559, 1560** **SB26858**  
P.S. 40303  
**स्वानुभवादश**  
**Svānubhavādaśa**  
2 Folios; L 11, W 58, 12.2 x 3.8, Paper, Sanskrit, Devanāgarī, Complete, MFL, IGNCA, New Delhi, Saraswati Bhawan Library, Varanasi
- 32088 **SBRA1329** **SB91430**  
P.S. 55118  
**स्वानुभवानन्द**  
**Svānubhavānanda**
- Rāmanātha**  
13 Folios; L 12, W 23, Paper, Sanskrit, Devanāgarī, Complete, MFL, IGNCA, New Delhi, Saraswati Bhawan Library, Varanasi
- 32089 **VMR670** **VM7065**  
Ac. No. 6299/R(II) 256  
**स्वानुभवार्य**  
**Svānubhavārya**  
**Śaṅkarācārya**  
10 Folios, Pages 1-9 are missing, Paper, Sanskrit, Devanāgarī, Incomplete, MFL, IGNCA, New Delhi, Vaidika Samshodhana Mandala, Pune
- 32090 **GCR2620** **GL36307**  
S.D. 4214/16074  
**स्वानुभावप्रकरण**  
**Svānubhāvaprakaraṇa**  
2 Folios, Palm Leaf, Sanskrit, Telugu, Complete, MFL, IGNCA, New Delhi, Government Oriental Manuscript Library & Research Centre, Chennai
- 32091 **GCR2105** **GL28434**  
S.R. 7771/R. 16207  
**स्वानुभूति**  
**Svānubhūti**  
14 Folios, Palm Leaf, Sanskrit, Grantha, Complete, MFL, IGNCA, New Delhi, Government Oriental Manuscript Library & Research Centre, Chennai
- 32092 **GCRA66** **GL42278**  
724  
**स्वानुभूति**  
**Svānubhūti**  
Folios 19b-20a, Paper, Sanskrit, Devanāgarī, Complete, MFL, IGNCA, New Delhi, Government Oriental Manuscript Library & Research Centre, Chennai

- 32093 GCRA390 GL47685  
7173/S.R. 5315/R. 11467(D)  
**स्वानुभूतिप्रकाश**  
**Svānubhūtiprakāra**  
33 Folios, Palm Leaf, Sanskrit,  
Grantha, Incomplete, MFL, IGNCA,  
New Delhi, Government Oriental  
Manuscript Library & Research  
Centre, Chennai
- 32094 SBR1586 SB27273  
P. 2628/169  
**स्वानुभूतिप्रकाश**  
**Svānubhūtiprakāśa**  
**Devendra**  
Folios 2-25; L 8, W 24, 10" x 4.5",  
Paper, Sanskrit, Devanāgarī,  
Incomplete, MFL, IGNCA, New  
Delhi, Saraswati Bhawan Library,  
Varanasi
- 32095 GCR1210 GL18674  
S.R. 796/R. R 2111 (e)  
**स्वानुभूतिप्रकाश**  
**Svānubhūtiprakāśa**  
**Sadāśiva Brahmarṣi**  
2 Folios, Paper, Sanskrit, Telugu,  
Complete, MFL, IGNCA, New Delhi,  
Government Oriental Manuscript  
Library & Research Centre, Chennai
- 32096 GCR2307 GL31291  
S.R. 9329/21006  
**स्वानुभूतिप्रकाश**  
**Svānubhūtiprakāśa**  
2 Folios, Palm Leaf, Sanskrit,  
Grantha, Complete, MFL, IGNCA,  
New Delhi, Government Oriental  
Manuscript Library & Research  
Centre, Chennai
- 32097 TLR496 TL5601  
B. 9858-A/7770
- स्वानुभूतिप्रकाशिका**  
**Svānubhūtiprakāśikā**  
2 Folios, Palm Leaf, Sanskrit,  
Grantha, Complete, MFL, IGNCA,  
New Delhi, Maharaja Sarfoji  
Saraswati Mahal Library, Thanjavur
- 32098 SBRA1400 SB92512  
P.S 91717  
**स्वानुभूतिवाक्य**  
**Svānubhūtivākya**  
8 Folios; L 10, W 35, 9.4 x 4.3, Paper,  
Sanskrit, Devanāgarī, Complete,  
MFL, IGNCA, New Delhi, Saraswati  
Bhawan Library, Varanasi
- 32099 SBRA1332 SB91477  
P.S. 58544  
**स्वानुभूतिविलास**  
**Svānubhūtilāsa**  
**Kṛṣṇānanda Sarasvatī**  
12 Folios; L 11, W 27, Paper, Sanskrit,  
Devanāgarī, Complete, MFL,  
IGNCA, New Delhi, Saraswati  
Bhawan Library, Varanasi
- 32100 VMR670 VM7062  
Ac. No. 5587/R(II) 253  
**स्वानुभूतिविलास**  
**Svānubhūtilāsa**  
**Kṛṣṇānanda Sarasvatī**  
25 Folios, Paper, Sanskrit,  
Devanāgarī, Complete, MFL,  
IGNCA, New Delhi, Vaidika  
Samshodhana Mandala, Pune
- 32101 BIR1285 BI12522  
Acc. No. 698/1875-76  
**स्वामिकार्तिकानुप्रेक्षा**  
**Svāmikārtikānuprekṣā**  
27 Folios, 10 3/4 x 5 1/2, Paper,  
Prakrit, Devanāgarī, Complete, MFL,  
IGNCA, New Delhi, Bhandarkar  
Oriental Research Institute, Pune

- 32102 **BIR2090** **BI18004**  
Acc. No. 688/1895-98  
**स्वामिकार्तिकानुप्रेक्षा**  
**Svāmikārtikānupreṣā**  
24 Folios, 27 1/2 x 13 1/2, Paper, Prakrit, Devanāgarī, Complete, MFL, IGNCA, New Delhi, Bhandarkar Oriental Research Institute, Pune
- 32103 **BIR2090** **BI18007**  
Acc. No. 689/1895-98  
**स्वामिकार्तिकानुप्रेक्षा**  
**Svāmikārtikānupreṣā**  
38 Folios, Folio 10 missing, 26 1/2 x 14 1/2, Paper, Prakrit, Devanāgarī, Incomplete, Saṃvat 1869, MFL, IGNCA, New Delhi, Bhandarkar Oriental Research Institute, Pune
- 32104 **BIR1285** **BI12523**  
Acc. No. 699/1875-76  
**स्वामिकार्तिकेयनुप्रकाश**  
**Svāmikārtikeyanuprakāśa**  
65 Folios, 11 1/2 x 5 1/4, Paper, Prakrit, Sanskrit, Devanāgarī, Complete, Saṃvat 1887, MFL, IGNCA, New Delhi, Bhandarkar Oriental Research Institute, Pune
- 32105 **BIR2006** **BI17133**  
Acc. No. 1041/1891-95  
**स्वामिकुमारानुप्रेक्षा**  
**Svāmikumārānupreṣā**  
13 Folios, 25 x 11, Paper, Prakrit, Devanāgarī, Complete, MFL, IGNCA, New Delhi, Bhandarkar Oriental Research Institute, Pune
- 32106 **RIR620** **RI5223/5**  
Ms. No. 5704/5  
**स्वामीप्रादुर्भाव**  
**Svāmīprādurbhāva**
- Folios 12-15, Paper, Sanskrit, Devanāgarī, Complete, MFL, IGNCA, New Delhi, Rajasthan Oriental Research Institute, Alwar
- 32107 **SBR1576** **SB27148**  
P.S. 31328/N. 4\*80/311  
**स्वाराज्यसिद्धि**  
**Svārājyasiddhi**  
**Gaṅgādhara Sarasvatī**  
22 Folios; L 17, W 42, 12" x 4.4", Paper, Sanskrit, Baṅgalā, Complete, MFL, IGNCA, New Delhi, Saraswati Bhawan Library, Varanasi
- 32108 **SBR1620** **SB27613**  
P.S. 45608/Ā-4414  
**स्वाराज्यसिद्धि**  
**Svārājyasiddhi**  
14 Folios; L 11, W 43, 13.4 x 4.2, Paper, Sanskrit, Devanāgarī, Complete, MFL, IGNCA, New Delhi, Saraswati Bhawan Library, Varanasi
- 32109 **SIR274** **SI3325**  
Ac. No. 7654/1154  
**स्वाराज्यसिद्धि**  
**Svārājyasiddhi**  
**Sureśvarācārya**  
138 Folios; L 16, W 53, 30 x 11, Paper, Sanskrit, Devanāgarī, Complete, MFL, IGNCA, New Delhi, Scindia Oriental Institute, Vikram University, Ujjain
- 32110 **SMR701** **SM2874**  
Dec. No. 8005  
**स्वाराज्यसिद्धिकैवल्यकल्पद्रुम**  
**Swārājyasiddhikaivalyakalpadruma**  
**Gaṅgādhara Sarasvatī**  
103 Folios, Paper, Sanskrit, Devanāgarī, Complete, MFL, IGNCA, New Delhi, Sri Kanchi Kamakoti Peetham, Kanchipuram



- 32111 BIR623 BI5315  
368/1899-1915  
स्वाराज्यसिद्धिटीका  
Svārājyasiddhitika  
25 Folios; L 15, W 49, 13 1/2 x 5 1/4,  
Paper, Sanskrit, Devanāgarī,  
Incomplete, इतिथं निरस्ते कपिसमये  
योगिमाहेश्वरकणभक्षाचरणानां  
प्रकृत्याद्यधिष्ठातृकेवलनिमित्तकारणेश्वरवादोद्य  
द्वितीयात्मपरिशेषपर्यवसिता  
भिन्ननिमित्तोपादानकारणत्वरूप श्रोतपक्ष  
प्रतिपक्षत्वाद्विशेषतो निरसनीय एवति तन्निरासाह  
नेत्यादि श्लोकद्वयेन।।, MFL, IGNCA, New  
Delhi, Bhandarkar Oriental Research  
Institute, Pune
- 32112 BIR1418 BI13305  
Acc. No. 377/A 1881-82  
स्वाराज्यसिद्धिप्रकरण  
Svārājyasiddhiprakaraṇa  
Gaṅgādhara Sarasvatī  
18 Folios, 14 x 6, Paper, Sanskrit,  
Devanāgarī, Complete, MFL,  
IGNCA, New Delhi, Bhandarkar  
Oriental Research Institute, Pune
- 32113 SBR1660, 1661 SB27985  
P.S. 26476/N. 35/120  
स्वाराज्यसिद्धिव्याख्या  
Svārājyasiddhivyākhyā  
Gaṅgādhara Sarasvatī  
39 Folios; L 10, W 26, 9.3 x 4.4, Paper,  
Sanskrit, Devanāgarī, Complete,  
MFL, IGNCA, New Delhi, Saraswati  
Bhawan Library, Varanasi
- 32114 BIR623 BI5314  
677/1887-91  
स्वाराज्यसिद्धिव्याख्या  
Svārājyasiddhivyākhyā  
Gaṅgādhara Sarasvatī  
15 Folios; L 14, W 27, 7 1/8 x 5 1/8,  
Paper, Sanskrit, Devanāgarī,
- Complete, लीलापांगैः प्रणतजनतां  
नंदयंश्चंद्रमौलिर्मोहध्वातं हरतु परमानंदमूर्तिः शिवो  
नः।।, वाक्यपुष्पांजलिः सेयं  
भक्तान्यस्तापदाब्जयोः। धियः प्रेरकयोरस्तु शिवयोः  
प्रीतिसिद्धये।।, इति  
श्रीपरमहंसपरिव्राजकाचार्यश्रीरामचंद्रसरस्वतीपूज्य  
पादशिष्येण श्रईसर्वज्ञसरस्वतीपूज्यपादप्रशिष्येण  
गंगाधरसरस्वत्याख्यमिक्षुणा विरचितायां  
स्वाराज्यसिद्धिव्याख्यायां कैवल्यकल्पद्रुमाख्यायां  
कैवल्यप्रकरणं संपूर्ण।।, MFL, IGNCA,  
New Delhi, Bhandarkar Oriental  
Research Institute, Pune
- 32115 SBR1708 SB28484  
P.S. 9347/D. 3092  
स्वाराज्यसिद्धिसटीक  
Svārājyasiddhisatīka  
Śaṅkarācārya  
Folios 2-49, L 9 W 37, 11.9 x 5, Paper,  
Sanskrit, Devanāgarī, Incomplete,  
MFL, IGNCA, New Delhi, Saraswati  
Bhawan Library, Varanasi
- 32116 SBRA1434 SB93224  
P.S 69961  
स्वाराज्यसिद्धिसटीक  
Svārājyasiddhisatīka  
Gaṅgādhara Sarasvatī  
Folios 1-84, 1-78, 1-133; L 14, W 41,  
12.4 x 6.4, Paper, Sanskrit,  
Devanāgarī, Complete, MFL,  
IGNCA, New Delhi, Saraswati  
Bhawan Library, Varanasi
- 32117 BIR1418 BI13306  
Acc. No. 378/A 1881-82  
स्वाराज्यसिद्धिसटीका  
Svārājyasiddhisatīkā  
119 Folios, 14 x 6, Paper, Sanskrit,  
Devanāgarī, Complete, MFL,  
IGNCA, New Delhi, Bhandarkar  
Oriental Research Institute, Pune

- 32118 **BIR1419** **BI13307**  
Acc. No. 379/A 1881-82  
**स्वाराज्यसिद्धिसटीका**  
**Svārājyasiddhisatīkā**  
125 Folios, 14 x 6, Paper, Sanskrit,  
Devanāgarī, Complete, MFL,  
IGNCA, New Delhi, Bhandarkar  
Oriental Research Institute, Pune
- 32119 **SBRA1397** **SB92434**  
P.S 102432  
**स्वाराज्यसिद्धिसव्याख्या**  
**Svārājyasiddhisavyākhyā**  
**Gaṅgādhara Sarasvatī**  
Folios 1-60, 1-57; L 17, W 46, 13 x 6.7,  
Paper, Sanskrit, Devanāgarī,  
Complete, MFL, IGNCA, New Delhi,  
Saraswati Bhawan Library, Varanasi
- 32120 **SBRA2231** **SB108121**  
Acc. No.102544  
**स्वैतिहयहार्दसवेदय**  
**Svaitihayahārdasamvedaya**  
51 Folios; L 11, W 36, 13 x 5.8, Paper,  
Sanskrit, Devanāgarī, Incomplete,  
MFL, IGNCA, New Delhi, Saraswati  
Bhawan Library, Varanasi
- 32121 **BIR2148** **BI18396**  
Acc. No. 870/1895-1902  
**स्वोपज्ञतत्त्वार्थाधिगमभाष्य**  
**Svopajñatattvārthādhigamabhāṣya**  
**Umāsvatī**  
62 Folios, 25 x 10 1/2, Paper,  
Sanskrit, Devanāgarī, Complete,  
Samvat 1712, MFL, IGNCA, New  
Delhi, Bhandarkar Oriental Research  
Institute, Pune
- 32122 **BIR1931** **BI16568**  
Acc. No. 1290/1887-91  
**स्वोपज्ञशतकटीका**  
**Svopajñāśatakaṭīkā**
- Devendra Sūri**  
119 Folios, 10 x 4 1/4, Paper,  
Sanskrit, Devanāgarī, Complete,  
MFL, IGNCA, New Delhi,  
Bhandarkar Oriental Research  
Institute, Pune
- 32123 **BIR623** **BI5316**  
646 A/1884-87  
**हंसकमल**  
**Haṁsakamala**  
Folios 1-5b; L 8, W 29, 8 3/4 x 4,  
Paper, Sanskrit, Devanāgarī,  
Complete, श्रीगुरुश्रीपदांभोजमकरंदं शिवं  
मुदा। पायं पायं काशिकायां कोपि हंसो विराजते।।,  
कमलं कमलानाथ श्रीपादकमलेर्पितं। सुरसं रसिका  
भृंगाः पिबंतु मधुरं मुदा।।, ॐ तत्सत् श्रीकृष्ण  
शरणं ममः।। इति विराजते।।, MFL, IGNCA,  
New Delhi, Bhandarkar Oriental  
Research Institute, Pune
- 32124 **OIR754** **OI6963**  
Ms.No.P.4457/3  
**हंसमन्त्रार्थ**  
**Haṁsamāntrārtha**  
Folios 53-55, 39.5 x 3.5, Palm Leaf,  
Sanskrit, Nandināgarī, Complete,  
MFL, IGNCA, New Delhi, Oriental  
Research Institute, Mysore
- 32125 **BIR623** **BI5317**  
646 C/1884-87  
**हंसमौन**  
**Haṁsamauna**  
**Satyajñānānanda**  
Folios 11b-13b; L 8, W 29, 8 3/4 x 4,  
Paper, Sanskrit, Devanāgarī,  
Complete, हंसा ये रसिकप्रेम्णा समर्थे कमलं स  
ते। विवेकेनैव यत्प्राप्तं परं तद् ब्रूहि तत्त्वतः।।,  
सत्यज्ञानानंदतीर्थहंसः सद्धंससंगतः। परमं  
मौनमास्थाय नित्यतृप्तो भवन्नलम्।।, इति  
हंसमौनम्।। ॐ नमो मौनायग्रय, MFL,  
IGNCA, New Delhi, Bhandarkar  
Oriental Research Institute, Pune

- 32126 GCRA246 GL44220 Oriental Institute, Vikram  
3143/SR-5399/ R17947 University, Ujjain
- हंसविद्योपासना**  
Haṁsavidyopāsanā  
247 Folios, Paper, Sanskrit,  
Devanāgarī, Complete, MFL,  
IGNCA, New Delhi, Government  
Oriental Manuscript Library &  
Research Centre, Chennai
- 32130 OIRA178 OI21302  
1222/Ms. No. B 767
- हटयोगदीपिका**  
Haṭayogadīpikā  
Sahajānanda  
88 Folios, Paper, Sanskrit, Kannaḍa,  
Complete, MFL, IGNCA, New Delhi,  
Oriental Research Institute, Mysore
- 32127 GCR218 GL4816  
S.R. 1448/R 2831 (h)
- हंसविद्योपासना**  
Haṁsavidyopāsanā  
7 Folios, Palm Leaf, Sanskrit,  
Grantha, Complete, MFL, IGNCA,  
New Delhi, Government Oriental  
Manuscript Library & Research  
Centre, Chennai
- 32131 OIR963 OI14282  
P.5850/2
- हटयोगप्रदीपिका**  
Haṭayogapradīpikā  
Svātmārāma  
147 Folios, 26.5 x 3.5c.m., Palm Leaf,  
Sanskrit, Telugu, Complete, MFL,  
IGNCA, New Delhi, Oriental  
Research Institute, Mysore
- 32128 BIR623 BI5318  
646 B/1884-87
- हंसविवेक**  
Haṁsaviveka  
Satyajñānanda Tīrtha  
Folios 5b-11b; L 8, W 29, 8 3/4 x 4,  
Paper, Sanskrit, Devanāgarī,  
Complete, सत्यज्ञानानंदतीर्थवासी हंसः  
सुरसारवित्। अगलं कमलं प्रीत्या  
कमलापतयेर्पयत्।।, इति श्रीहंसविवेको हंसानां मुदे  
भूयात्। ॐ तत्सत्।।, MFL, IGNCA, New  
Delhi, Bhandarkar Oriental Research  
Institute, Pune
- 32132 OIR963 OI14283  
P.5850/3
- हटयोगप्रदीपिकाव्याख्या**  
Haṭayogapradīpikāvyaḅhyā  
23 Folios, 26.5 x 3.5c.m., Palm Leaf,  
Sanskrit, Telugu, Complete, MFL,  
IGNCA, New Delhi, Oriental  
Research Institute, Mysore
- 32133 VMR632 VM6770  
Ac. No. 3758/R(I) 24
- 32129 SIR274 SI3326  
Ac. No. 2945/1157
- हंससूत्रटीकासारसङ्ग्रहदीपिका**  
Haṁsasūtraṭīkāśarasaraṅgrahadīpikā  
Dattātreya  
62 Folios; L 9, W 50, 31 x 10, Paper,  
Sanskrit, Devanāgarī, Complete,  
MFL, IGNCA, New Delhi, Scindia  
Samshodhana Mandala, Pune
- हट्टप्रदीपिका**  
Haṭṭapradīpikā  
Svātmārāmayogindra  
43 Folios, Paper, Sanskrit,  
Devanāgarī, Complete, MFL,  
IGNCA, New Delhi, Vaidika  
Samshodhana Mandala, Pune

- 32134 SBRA1493 SB93896  
P.S. 104306  
हठतत्त्वकौमुदी  
Haṭhatattvakaumudī  
Sundaradeva  
178 Folios, Paper, Sanskrit,  
Devanāgarī, Complete, MFL,  
IGNCA, New Delhi, Saraswati  
Bhawan Library, Varanasi
- 32135 SBR1839 SB29853  
P.S. 1361/S.Y. 144  
हठतत्त्वकौमुदी  
Haṭhatattvakaumudī  
Sundaradeva  
1 Folio; L 10, W 40, 10.1 x 4.5, Paper,  
Sanskrit, Devanāgarī, Incomplete,  
MFL, IGNCA, New Delhi, Saraswati  
Bhawan Library, Varanasi
- 32136 SBR1840 SB29874  
A. 147  
हठदीपिका  
Haṭhadīpikā  
2 Folios; L 21, W 51, 10.7 x 4.5, Paper,  
Sanskrit, Devanāgarī, Complete,  
MFL, IGNCA, New Delhi, Saraswati  
Bhawan Library, Varanasi
- 32137 SBRA1488 SB93778  
P.S. 65911  
हठदीपिका  
Haṭhadīpikā  
Svātmārāmayogīndra  
46 Folios, Paper, Sanskrit,  
Devanāgarī, Complete, MFL,  
IGNCA, New Delhi, Saraswati  
Bhawan Library, Varanasi
- 32138 RIR688 RI6201  
Ms. No. 6623  
हठदीपिका  
Haṭhadīpikā
- 32139 SBR1834 SB29775  
P.S. 6345/S.Y.8/P. 928 (Kha)  
हठप्रदीपिका  
Haṭhapradīpikā  
Svātmārāmayogīndra  
18 Folios; L 14, W 52, 8 x 4.5, Paper,  
Sanskrit, Devanāgarī, Incomplete,  
MFL, IGNCA, New Delhi, Saraswati  
Bhawan Library, Varanasi
- 32140 SBR1836 SB29791  
हठप्रदीपिका  
Haṭhapradīpikā  
Rāmayogīndra  
8 Folios; L 9, W 30, 10.9 x 9.5, Paper,  
Sanskrit, Devanāgarī, Complete,  
MFL, IGNCA, New Delhi, Saraswati  
Bhawan Library, Varanasi
- 32141 SBR1836 SB29796  
P.S. 9205  
हठप्रदीपिका  
Haṭhapradīpikā  
Folios 2, 488, 108, 34, 42, 45, 54, 56, L  
9, W 50, 7.8 x 3.7, Paper, Sanskrit,  
Devanāgarī, Incomplete, MFL,  
IGNCA, New Delhi, Saraswati  
Bhawan Library, Varanasi
- 32142 SBR1840 SB29869  
P.S. 3002  
हठप्रदीपिका  
Haṭhapradīpikā  
Svātmārāmamunīndra  
1 Folio; L 18 W 53, 12.5 x 6.5, Paper,  
Sanskrit, Devanāgarī, Complete,  
MFL, IGNCA, New Delhi, Saraswati  
Bhawan Library, Varanasi

- 32143 **SBR1843** **SB29937**  
P.S. 47281  
**हठप्रदीपिका**  
**Haṭhpradīpikā**  
**Ātmārāma**  
10 Folios; L 12, W 39, 9.2 x 4, Paper, Sanskrit, Devanāgarī, Incomplete, MFL, IGNCA, New Delhi, Saraswati Bhawan Library, Varanasi
- 32144 **SBR1843** **SB29938**  
P.S. 16915/N. 2529  
**हठप्रदीपिका**  
**Haṭhpradīpikā**  
Folios 6, 10-27; L 8, W 27, 7 x 4.5, Paper, Sanskrit, Devanāgarī, Incomplete, MFL, IGNCA, New Delhi, Saraswati Bhawan Library, Varanasi
- 32145 **SBR1847** **SB30014**  
P.S. 36084/N. 10/1595/N. 10\*51/5  
**हठप्रदीपिका**  
**Haṭhpradīpikā**  
**Svātmārāma**  
Folios 5-14, 18-36; L 10, W 45, 7.5 x 4, Paper, Sanskrit, Devanāgarī, Complete, MFL, IGNCA, New Delhi, Saraswati Bhawan Library, Varanasi
- 32146 **SBR1847** **SB30015**  
P.S. 36083/N. 10/1594/N. 10\*51/4  
**हठप्रदीपिका**  
**Haṭhpradīpikā**  
**Ātmārāma**  
29 Folios; L 8, W 19, 8.5 x 4.5, Paper, Sanskrit, Devanāgarī, Incomplete, MFL, IGNCA, New Delhi, Saraswati Bhawan Library, Varanasi
- 32147 **SBR1848** **SB30029**  
D. 2974/S.Y. 163  
**हठप्रदीपिका**
- Haṭhpradīpikā**  
**Svātmārāma**  
Folios 1-7, 9, 12, 14, 16, 16-17, 19-21, 23-27, 27, 31-32; L 8, W 32, 7.4 x 4.4, Paper, Sanskrit, Devanāgarī, Complete, MFL, IGNCA, New Delhi, Saraswati Bhawan Library, Varanasi
- 32148 **SBR1848** **SB30030**  
**हठप्रदीपिका**  
**Haṭhpradīpikā**  
**Ātmārāma**  
35 Folios; L 11, W 23, Paper, Sanskrit, Baṅgalā, Incomplete, MFL, IGNCA, New Delhi, Saraswati Bhawan Library, Varanasi
- 32149 **SBR1848** **SB30031**  
**हठप्रदीपिका**  
**Haṭhpradīpikā**  
**Svātmārāma**  
28 Folios; L 8, W 23, Paper, Sanskrit, Devanāgarī, Complete, MFL, IGNCA, New Delhi, Saraswati Bhawan Library, Varanasi
- 32150 **SBR1849** **SB30050**  
S.Y. 172  
**हठप्रदीपिका**  
**Haṭhpradīpikā**  
**Svātmārāma**  
11 Folios; L 17, W 24, 9.8 x 5.1, Paper, Sanskrit, Devanāgarī, Complete, MFL, IGNCA, New Delhi, Saraswati Bhawan Library, Varanasi
- 32151 **SBR1849** **SB30051**  
S.Y. 173  
**हठप्रदीपिका**  
**Haṭhpradīpikā**  
**Svātmārāma**  
17 Folios; L 12, W 40, 10.7 x 4.7, Paper, Sanskrit, Devanāgarī, Complete, MFL, IGNCA, New Delhi, Saraswati Bhawan Library, Varanasi

32152	<b>SBR1849</b> हठप्रदीपिका Haṭhpradīpikā Svātmārāmayogīndra 22 Folios; L 7, W 34, 11.2 x 5.6, Paper, Sanskrit, Devanāgarī, Complete, MFL, IGNCA, New Delhi, Saraswati Bhawan Library, Varanasi	<b>SB30052</b>	<b>Svātmārāma</b> 6 Folios; L 13, W 50, 17.4 x 3.7, Paper, Sanskrit, Devanāgarī, Incomplete, MFL, IGNCA, New Delhi, Saraswati Bhawan Library, Varanasi
32153	<b>SBR1849</b> हठप्रदीपिका Haṭhpradīpikā Svātmārāma 17 Folios; L 11, W 37, 11.2 x 4.9, Paper, Sanskrit, Devanāgarī, Complete, MFL, IGNCA, New Delhi, Saraswati Bhawan Library, Varanasi	<b>SB30053</b> S.Y. 133	32157 <b>SBR1852</b> हठप्रदीपिका Haṭhpradīpikā Svātmārāma 54 Folios; L 9, W 40, 8.4 x 4, Paper, Sanskrit, Baṅgalā, Complete, MFL, IGNCA, New Delhi, Saraswati Bhawan Library, Varanasi
32154	<b>SBR1850</b> हठप्रदीपिका Haṭhpradīpikā Svātmārāma 29 Folios; L 9, W 39, 9.8 x 4.2, Paper, Sanskrit, Devanāgarī, Complete, MFL, IGNCA, New Delhi, Saraswati Bhawan Library, Varanasi	<b>SB30064</b> P.S. 42493/Ā. 1297	32158 <b>SBR1852</b> हठप्रदीपिका Haṭhpradīpikā Svātmārāma 3 Folios; L 10, W 23, 10.1 x 3.4, Paper, Sanskrit, Devanāgarī, Complete, MFL, IGNCA, New Delhi, Saraswati Bhawan Library, Varanasi
32155	<b>SBR1851</b> हठप्रदीपिका Haṭhpradīpikā Ātmārāma 50 Folios; L 13, W 45, 9.8 x 4.6, Paper, Sanskrit, Devanāgarī, Incomplete, MFL, IGNCA, New Delhi, Saraswati Bhawan Library, Varanasi	<b>SB30077</b> P.S. 2805/S.Y. 131	32159 <b>SBR1852</b> हठप्रदीपिका Haṭhpradīpikā 10 Folios; L 12, W 50, 7.1 x 4.4, Paper, Sanskrit, Devanāgarī, Complete, MFL, IGNCA, New Delhi, Saraswati Bhawan Library, Varanasi
32156	<b>SBR1851</b> हठप्रदीपिका Haṭhpradīpikā	<b>SB30094</b>	32160 <b>SBR1852</b> हठप्रदीपिका Haṭhpradīpikā 6 Folios; L 7 W 46, Paper, Sanskrit, Baṅgalā, Incomplete, MFL, IGNCA, New Delhi, Saraswati Bhawan Library, Varanasi

- 32161 **SBR1852** **SB30120**  
P.S. 31498/N. 4\*83/33/S.Y. 176  
**हठप्रदीपिका**  
**Haṭhpradīpikā**  
**Svātmārāma**  
22 Folios; L 9, W 46, 9 x 42, Paper,  
Sanskrit, Baṅgalā, Incomplete, MFL,  
IGNCA, New Delhi, Saraswati  
Bhawan Library, Varanasi
- 32162 **SBR1853** **SB30122**  
P.S 47982/Ā. 6799  
**हठप्रदीपिका**  
**Haṭhpradīpikā**  
**Svātmārāma**  
12 Folios; L 11, W 54, 12.7 x 4.1,  
Paper, Sanskrit, Devanāgarī,  
Complete, MFL, IGNCA, New Delhi,  
Saraswati Bhawan Library, Varanasi
- 32163 **SBR1853** **SB30123**  
P.S. 9297/D. 2970  
**हठप्रदीपिका**  
**Haṭhpradīpikā**  
**Svātmārāma**  
14 Folios; L 8, W 37, 13 x 3.9, Paper,  
Sanskrit, Devanāgarī, Incomplete,  
MFL, IGNCA, New Delhi, Saraswati  
Bhawan Library, Varanasi
- 32164 **SBR1853** **SB30128**  
P.S. 33857/N. 8/1215  
**हठप्रदीपिका**  
**Haṭhpradīpikā**  
Folios 2-34; L 12, W 53, 10.6 x 4.7,  
Paper, Sanskrit, Devanāgarī,  
Incomplete, MFL, IGNCA, New  
Delhi, Saraswati Bhawan Library,  
Varanasi
- 32165 **SBR1853** **SB30136**  
P.S. 57808/P. 2836  
**हठप्रदीपिका**
- Haṭhpradīpikā**  
**Ātmārāma**  
18 Folios; L 9, W 29, 12.2 x 6.4, Paper,  
Sanskrit, Devanāgarī, Complete,  
MFL, IGNCA, New Delhi, Saraswati  
Bhawan Library, Varanasi
- 32166 **SBR3235** **SB51792**  
**हठप्रदीपिका**  
**Haṭhpradīpikā**  
**Svātmārāma**  
1 Folio; L 10, W 29, 7.7 x 4.4, Paper,  
Sanskrit, Devanāgarī, Incomplete,  
MFL, IGNCA, New Delhi, Saraswati  
Bhawan Library, Varanasi
- 32167 **SBRA1488** **SB93763**  
P.S. 55348  
**हठप्रदीपिका**  
**Haṭhpradīpikā**  
**Ātmārāma**  
11 Folios, Paper, Sanskrit,  
Devanāgarī, Incomplete, MFL,  
IGNCA, New Delhi, Saraswati  
Bhawan Library, Varanasi
- 32168 **SBRA1488** **SB93771**  
P.S. 58584  
**हठप्रदीपिका**  
**Haṭhpradīpikā**  
19 Folios, Paper, Sanskrit,  
Devanāgarī, Complete, MFL,  
IGNCA, New Delhi, Saraswati  
Bhawan Library, Varanasi
- 32169 **SBRA1489** **SB93796**  
P.S. 62809  
**हठप्रदीपिका**  
**Haṭhpradīpikā**  
**Ātmārāma Munīndra**  
18 Folios, Paper, Sanskrit,  
Devanāgarī, Complete, MFL,  
IGNCA, New Delhi, Saraswati  
Bhawan Library, Varanasi

32170	SBRA1490	SB93812 P.S. 73605	<b>Haṭhpradīpikā</b> 23 Folios, Paper, Sanskrit, Devanāgarī, Incomplete, MFL, IGNCA, New Delhi, Saraswati Bhawan Library, Varanasi
	<b>हठप्रदीपिका</b> <b>Haṭhpradīpikā</b> <b>Ātmārāma</b> 13 Folios, Paper, Sanskrit, Devanāgarī, Complete, MFL, IGNCA, New Delhi, Saraswati Bhawan Library, Varanasi		
32171	SBRA1490	SB93821 P.S. 73354	<b>Haṭhpradīpikā</b> 21 Folios, Paper, Sanskrit, Devanāgarī, Complete, MFL, IGNCA, New Delhi, Saraswati Bhawan Library, Varanasi
	<b>हठप्रदीपिका</b> <b>Haṭhpradīpikā</b> <b>Svātmārāma</b> 8 Folios, Paper, Sanskrit, Devanāgarī, Incomplete, MFL, IGNCA, New Delhi, Saraswati Bhawan Library, Varanasi		
32172	SBRA1491	SB93838 P.S. 50488	<b>Haṭhpradīpikā</b> 17 Folios, Paper, Sanskrit, Devanāgarī, Complete, MFL, IGNCA, New Delhi, Saraswati Bhawan Library, Varanasi
	<b>हठप्रदीपिका</b> <b>Haṭhpradīpikā</b> <b>Svātmārāmayogī</b> Folios 1-5, 1-6, 1-9, 1-9, Paper, Sanskrit, Devanāgarī, Complete, MFL, IGNCA, New Delhi, Saraswati Bhawan Library, Varanasi		
32173	SBRA1492	SB93848 P.S. 91711	<b>Haṭhpradīpikā</b> Folios 1, 1-26, Paper, Sanskrit, Devanāgarī, Complete, MFL, IGNCA, New Delhi, Saraswati Bhawan Library, Varanasi
	<b>हठप्रदीपिका</b> <b>Haṭhpradīpikā</b> <b>Svātmārāma</b> Folios 1-30, 32-38, Paper, Sanskrit, Devanāgarī, Complete, MFL, IGNCA, New Delhi, Saraswati Bhawan Library, Varanasi		
32174	SBRA1492	SB93868 P.S. 72135	<b>Haṭhpradīpikā</b> Folios 1-24, 1-3, Paper, Sanskrit, Baṅgalā, Complete, MFL, IGNCA, New Delhi, Saraswati Bhawan Library, Varanasi
	<b>हठप्रदीपिका</b>		
			<b>Haṭhpradīpikā</b> 23 Folios, Paper, Sanskrit, Devanāgarī, Incomplete, MFL, IGNCA, New Delhi, Saraswati Bhawan Library, Varanasi
			<b>Haṭhpradīpikā</b> 21 Folios, Paper, Sanskrit, Devanāgarī, Complete, MFL, IGNCA, New Delhi, Saraswati Bhawan Library, Varanasi
			<b>Haṭhpradīpikā</b> 17 Folios, Paper, Sanskrit, Devanāgarī, Complete, MFL, IGNCA, New Delhi, Saraswati Bhawan Library, Varanasi
			<b>Haṭhpradīpikā</b> Folios 1, 1-26, Paper, Sanskrit, Devanāgarī, Complete, MFL, IGNCA, New Delhi, Saraswati Bhawan Library, Varanasi
			<b>Haṭhpradīpikā</b> Folios 1-24, 1-3, Paper, Sanskrit, Baṅgalā, Complete, MFL, IGNCA, New Delhi, Saraswati Bhawan Library, Varanasi



- 32179 SBRA1496 SB93933  
P.S. 99461  
हठप्रदीपिका  
Haṭhpradīpikā  
Svātmārāmayogīndra  
1 Folio; L 10, W 29, 7.7 x 4.4, Paper,  
Sanskrit, Devanāgarī, Incomplete,  
MFL, IGNC, New Delhi, Saraswati  
Bhawan Library, Varanasi
- 32180 SBRA1496 SB93944  
P.S. 70113  
हठप्रदीपिका  
Haṭhpradīpikā  
Ātmārāma  
32 Folios, Paper, Sanskrit,  
Devanāgarī, Complete, MFL,  
IGNC, New Delhi, Saraswati  
Bhawan Library, Varanasi
- 32181 SBRA1496 SB93953  
P.S. 50992  
हठप्रदीपिका  
Haṭhpradīpikā  
Ātmārāmayogīndra  
65 Folios, Paper, Sanskrit,  
Devanāgarī, Complete, MFL,  
IGNC, New Delhi, Saraswati  
Bhawan Library, Varanasi
- 32182 RSR586 RS4240  
Acc. No. 4378  
हठप्रदीपिका  
Haṭhpradīpikā  
Svātmānanda  
36 Folios, Paper, Sanskrit,  
Devanāgarī, Complete, MFL,  
IGNC, New Delhi, Shri Ranbir  
Sanskrit Research Institute, Jammu
- 32183 RSR586 RS4245  
Acc. No. 4383  
हठप्रदीपिका  
Haṭhpradīpikā  
Svātmārāmayogī  
15 Folios, 12 x 6, Paper, Sanskrit,  
Devanāgarī, Complete, MFL,  
IGNC, New Delhi, Bhandarkar  
Oriental Research Institute, Pune
- 32184 RSR587 RS4254  
Acc. No. 4392  
हठप्रदीपिका  
Haṭhpradīpikā  
Svātmārāma  
46 Folios, Paper, Sanskrit,  
Devanāgarī, Complete, MFL,  
IGNC, New Delhi, Shri Ranbir  
Sanskrit Research Institute, Jammu
- 32185 BIR1319 BI12726  
Acc. No. 263/1879-80  
हठप्रदीपिका  
Haṭhpradīpikā  
Svātmārāma  
28 Folios, 8 1/2 by 4 1/2, Paper,  
Sanskrit, Devanāgarī, Complete,  
Sāmvat 1806, MFL, IGNC, New  
Delhi, Bhandarkar Oriental Research  
Institute, Pune
- 32186 BIR1445 BI13426  
Acc. No. 221/A 1882-83  
हठप्रदीपिका  
Haṭhpradīpikā  
Svātmārāmayogī  
15 Folios, 12 x 6, Paper, Sanskrit,  
Devanāgarī, Complete, MFL,  
IGNC, New Delhi, Bhandarkar  
Oriental Research Institute, Pune

- 32187 **BIR1891** **BI16268**  
Acc. No. 615/1887-91  
हठप्रदीपिका  
Haṭhapradīpikā  
Brahmānanda  
105 Folios, 11 1/2 x 5 3/4, Paper,  
Sanskrit, Devanāgarī, Complete,  
Samvat 1931, MFL, IGNC, New  
Delhi, Bhandarkar Oriental Research  
Institute, Pune
- 32188 **BIR2160** **BI18461**  
Acc. No. 399/1895-1902  
हठप्रदीपिका  
Haṭhapradīpikā  
Ātmārāmayogīndra  
16 Folios, 22 x 12 1/2, Paper,  
Sanskrit, Devanāgarī, Complete,  
Samvat 1751, MFL, IGNC, New  
Delhi, Bhandarkar Oriental Research  
Institute, Pune
- 32189 **GCR218** **GL4811**  
S.R. 1448/R 2831 (c)  
हठप्रदीपिका  
Haṭhapradīpikā  
Svātmārāmayogīndra  
32 Folios, Palm Leaf, Sanskrit,  
Telugu, Incomplete, 1-4 upadeśas,  
MFL, IGNC, New Delhi,  
Government Oriental Manuscript  
Library & Research Centre, Chennai
- 32190 **GCR913** **GL14835**  
S.D.1870/R. 4392  
हठप्रदीपिका  
Haṭhapradīpikā  
Svātmārāmayogī  
3 Folios, Palm Leaf, Sanskrit,  
Grantha, Incomplete, MFL, IGNC,  
New Delhi, Government Oriental
- Manuscript Library & Research  
Centre, Chennai
- 32191 **LIR80** **LI1386**  
Acc. No. 177E/2778  
हठप्रदीपिका  
Haṭhapradīpikā  
Ātmārāmayogīndra  
23 Folios, Paper, Sanskrit,  
Devanāgarī, Complete, Samvat 1764,  
MFL, IGNC, New Delhi, L. D.  
Institute of Indology, Ahmedabad
- 32192 **LIR81** **LI1406**  
Acc. No. 179/5207  
हठप्रदीपिका  
Haṭhapradīpikā  
Ātmārāmayogīndra  
8 Folios, Paper, Sanskrit, Devanāgarī,  
Complete, Samvat 1756, MFL,  
IGNC, New Delhi, L. D. Institute of  
Indology, Ahmedabad
- 32193 **LIR81** **LI1414**  
Acc. No. 178/6423  
हठप्रदीपिका  
Haṭhapradīpikā  
Ātmārāmayogīndra  
10 Folios, Paper, Sanskrit,  
Devanāgarī, Complete, Samvat 1750,  
MFL, IGNC, New Delhi, L. D.  
Institute of Indology, Ahmedabad
- 32194 **OIRA735** **OI25902**  
5865/Ms. No. C 4063/3  
हठप्रदीपिका  
Haṭhapradīpikā  
Svātmārāmayogīndra  
16 Folios, Paper, Sanskrit,  
Devanāgarī, Complete, MFL,  
IGNC, New Delhi, Oriental  
Research Institute, Mysore

32195	RRR126	RR1575 P. S. 26282	हठप्रदीपिकासटीक Haṭhpradīpikāsaṭīka Ātmārāma 48 Folios; L 7, W 24, 8.7 x 4.4, Paper, Sanskrit, Devanāgarī, Complete, MFL, IGNC, New Delhi, Saraswati Bhawan Library, Varanasi
32196	SBR1846	SB30001 P.S. 3511, 3653, 3654/S.Y. 135-137/P. 97, 239, 340	हठप्रदीपिकासटीक Haṭhpradīpikāsaṭīka Ātmārāma 193 Folios, Paper, Sanskrit, Devanāgarī, Complete, MFL, IGNC, New Delhi, Rajasthan Oriental Research Institute, Udaipur
32197	SBR1848	SB30025 P.S. 40593/N. 13/991/N. 13*52/6	हठप्रदीपिकासटीक Haṭhpradīpikāsaṭīka Svātmārāmayogīndra Folios 15-41; L 10, W 36, 13.8 x 5.4, Paper, Sanskrit, Devanāgarī, Incomplete, MFL, IGNC, New Delhi, Saraswati Bhawan Library, Varanasi
32198	SBR1851	SB30082 A. 212	हठप्रदीपिकासटीक Haṭhpradīpikāsaṭīka Svātmārāma 2 Folios; L 4, W 26, 13 x 5.7, Paper, Sanskrit, Devanāgarī, Incomplete, MFL, IGNC, New Delhi, Saraswati Bhawan Library, Varanasi
32199	SBR3235	SB51797 N-13*35/2	हठप्रदीपिकासटीक Haṭhpradīpikāsaṭīka Svātmārāma Folios 13, 15-16; L 7, W 31, 10.6 x 5.1, Paper, Sanskrit, Devanāgarī, Incomplete, MFL, IGNC, New Delhi, Saraswati Bhawan Library, Varanasi
32200	ROD113	RO2321 RO1488	हठप्रदीपिकासटीक Haṭhpradīpikāsaṭīka Ātmārāma 48 Folios; L 7, W 24, 8.7 x 4.4, Paper, Sanskrit, Devanāgarī, Complete, MFL, IGNC, New Delhi, Saraswati Bhawan Library, Varanasi
32201	SBR1852	SB30108 1762	हठप्रदीपिकासटीक Haṭhpradīpikāsaṭīka Ātmārāma 193 Folios, Paper, Sanskrit, Devanāgarī, Complete, MFL, IGNC, New Delhi, Rajasthan Oriental Research Institute, Udaipur
32202	SBR3235	SB51793	हठयोग Haṭhayoga Folios 4-60, 62-90, 92, 83, 85, 8.5 x 4.1, Paper, Sanskrit, Devanāgarī, Incomplete, MFL, IGNC, New Delhi, Saraswati Bhawan Library, Varanasi
32203	UAR9	UA56 Ms. No. 01.048	हठयोग Haṭhayoga 1 Folio; L 9, W 29, 9.5 x 4.3, Paper, Sanskrit, Devanāgarī, Incomplete, MFL, IGNC, New Delhi, Saraswati Bhawan Library, Varanasi
			हठयोग Haṭhayoga 41 Folios, Paper, Sanskrit, Devanāgarī, Complete, MFL, IGNC, New Delhi, Uttarakhand Sanskrit Academy, Haridwar

- 32204 **OIR941** **OI13250**  
Ms. No. P. 5691/7  
**हठयोग**  
**Haṭhayoga**  
31B Folio, 34 x 3, Palm Leaf, Sanskrit,  
Nandināgarī, Incomplete, MFL,  
IGNCA, New Delhi, Oriental  
Research Institute, Mysore
- 32205 **RIR105** **RI953**  
Ms. No. 953  
**हठयोगदीपिका**  
**Haṭhyogadīpikā**  
66 Folios, Paper, Sanskrit,  
Devanāgarī, Incomplete, MFL,  
IGNCA, New Delhi, Rajasthan  
Oriental Research Institute, Alwar
- 32206 **OIR756** **OI7144**  
Ms. No. P. 4463/4  
**हठयोगप्रदीपिका**  
**Haṭhayogapradīpikā**  
Folios 45B-61, 44 x 3.25, Palm Leaf,  
Sanskrit, Nandināgarī, Complete,  
MFL, IGNCA, New Delhi, Oriental  
Research Institute, Mysore
- 32207 **SBR1841** **SB29899**  
P.S. 45569/Ā. 4375  
**हठयोगप्रदीपिका**  
**Haṭhayogapradīpikā**  
**Svātmārāmayogīndra**  
54 Folios; L 36, W 9, 8.8 x 4.1, Paper,  
Sanskrit, Devanāgarī, Complete,  
MFL, IGNCA, New Delhi, Saraswati  
Bhawan Library, Varanasi
- 32208 **SBR1850** **SB30069**  
N. 7670  
**हठयोगप्रदीपिका**  
**Haṭhayogapradīpikā**  
**Svātmārāma**
- 16 Folios; L 7, W 33, 7.1 x 4.2, Paper,  
Sanskrit, Devanāgarī, Complete,  
MFL, IGNCA, New Delhi, Saraswati  
Bhawan Library, Varanasi
- 32209 **SBRA1487** **SB93746**  
P.S. 55759  
**हठयोगप्रदीपिका**  
**Haṭhayogapradīpikā**  
**Svātmārāma**  
32 Folios, Paper, Sanskrit,  
Devanāgarī, Complete, MFL,  
IGNCA, New Delhi, Saraswati  
Bhawan Library, Varanasi
- 32210 **SBRA1489** **SB93799**  
P.S. 67200  
**हठयोगप्रदीपिका**  
**Haṭhayogapradīpikā**  
**Svātmārāma**  
11 Folios, Paper, Sanskrit,  
Devanāgarī, Incomplete, MFL,  
IGNCA, New Delhi, Saraswati  
Bhawan Library, Varanasi
- 32211 **SBRA1492** **SB93881**  
P.S. 58542  
**हठयोगप्रदीपिका**  
**Haṭhayogapradīpikā**  
22 Folios, Paper, Sanskrit,  
Devanāgarī, Complete, MFL,  
IGNCA, New Delhi, Saraswati  
Bhawan Library, Varanasi
- 32212 **SBRA1496** **SB93945**  
P.S. 70033  
**हठयोगप्रदीपिका**  
**Haṭhayogapradīpikā**  
**Svātmārāmayogī**  
31 Folios; L 11, W 20, 7 x 6.5, Paper,  
Sanskrit, Devanāgarī, Complete,  
MFL, IGNCA, New Delhi, Saraswati  
Bhawan Library, Varanasi

- 32213 **SIR244** **SI2992** Scindia Oriental Institute, Vikram  
Ac. No. 1572 University, Ujjain
- हठयोगप्रदीपिका**  
**Haṭhayogapradīpikā**  
**Svātmārāmayogīndra**  
24 Folios; L 8, W 41, 30 x 10, Paper,  
Sanskrit, Devanāgarī, Complete,  
MFL, IGNC, New Delhi, Scindia  
Oriental Institute, Vikram  
University, Ujjain
- 32214 **SIR244** **SI2993**  
Ac. No. 3156
- हठयोगप्रदीपिका**  
**Haṭhayogapradīpikā**  
**Svātmārāmayogīndra**  
35 Folios; L 9, W 26, 25 x 14, Paper,  
Sanskrit, Devanāgarī, Complete,  
MFL, IGNC, New Delhi, Scindia  
Oriental Institute, Vikram  
University, Ujjain
- 32215 **SIR244** **SI2994** 32219 **VMR632** **VM6771**  
Ac. No. 8695 Ac. No. 10359/R(III) 25
- हठयोगप्रदीपिका**  
**Haṭhayogapradīpikā**  
**Svātmārāmayogīndra**  
29 Folios; L 18, W 30, 23 x 15, Paper,  
Sanskrit, Devanāgarī, Complete,  
MFL, IGNC, New Delhi, Scindia  
Oriental Institute, Vikram  
University, Ujjain
- हठयोगप्रदीपिका**  
**Haṭhayogapradīpikā**  
**Yogīndra**  
4 Folios, Pages 1 and 2 are missing,  
Paper, Sanskrit, Devanāgarī,  
Incomplete, MFL, IGNC, New  
Delhi, Vaidika Samshodhana  
Mandala, Pune
- 32216 **SIR244** **SI2995** 32220 **BIR1540** **BI14140**  
Ac. No. 5634 Acc. No. 665/1883-84
- हठयोगप्रदीपिका**  
**Haṭhayogapradīpikā**  
**Svātmārāma**  
33 Folios, 7 3/4 by 4, Paper, Sanskrit,  
Devanāgarī, Complete, MFL,  
IGNC, New Delhi, Bhandarkar  
Oriental Research Institute, Pune
- 32217 **SIR244** **SI2996**  
Ac. No. 1573
- हठयोगप्रदीपिका**  
**Haṭhayogapradīpikā**  
**Svātmārāmayogīndra**  
65 Folios; L 13, W 54, 32 x 17, Paper,  
Sanskrit, Devanāgarī, Complete,  
MFL, IGNC, New Delhi, Scindia  
Oriental Institute, Vikram  
University, Ujjain
- 32218 **RSR641** **RS4815**  
Acc. No. 4986
- हठयोगप्रदीपिका**  
**Haṭhayogapradīpikā**  
7 Folios, Paper, Sanskrit, Devanāgarī,  
Complete, MFL, IGNC, New Delhi,  
Shri Ranbir Sanskrit Research  
Institute, Jammu

- 32221 BIR1694 BI14798 32225 BIR2079 BI17896  
Acc. No. 222/1884-86 Acc. No. 316/1895-98
- हठयोगप्रदीपिका**  
Haṭhayogapradīpikā  
Svātmārāma  
18 Folios, 8 x 3 3/4, Paper, Sanskrit, Devanāgarī, Incomplete, MFL, IGNC, New Delhi, Bhandarkar Oriental Research Institute, Pune
- हठयोगप्रदीपिका**  
Haṭhayogapradīpikā  
Svātmārāma  
50 Folios, 23 1/2 x 9 1/2, Paper, Sanskrit, Devanāgarī, Complete, MFL, IGNC, New Delhi, Bhandarkar Oriental Research Institute, Pune
- 32222 BIR1828 BI15712 32226 GCR207 GL3823  
Acc. No. 621/1886-92 S.D. 240/4394
- हठयोगप्रदीपिका**  
Haṭhayogapradīpikā  
Svātmārāma  
16 Folios, 6 1/2 x 4 3/4, Paper, Sanskrit, Devanāgarī, Complete, MFL, IGNC, New Delhi, Bhandarkar Oriental Research Institute, Pune
- हठयोगप्रदीपिका**  
Haṭhayogapradīpikā  
Svātmārāma  
17 Folios, Palm Leaf, Sanskrit, Telugu, Complete, इति सहजानन्दचिन्तामणिना.....हठप्रदीपिकायां चतुर्थ उपदेशः॥, MFL, IGNC, New Delhi, Government Oriental Manuscript Library & Research Centre, Chennai
- 32223 BIR1829 BI15726 32227 GCR355 GL6992  
Acc. No. 620/1886-92 S.D. 1885/4396
- हठयोगप्रदीपिका**  
Haṭhayogapradīpikā  
Svātmārāma  
30 Folios, Folios 20, 31 missing, 7 3/4 x 3 3/4, Paper, Sanskrit, Devanāgarī, Complete, MFL, IGNC, New Delhi, Bhandarkar Oriental Research Institute, Pune
- हठयोगप्रदीपिका**  
Haṭhayogapradīpikā  
Svātmārāma  
29 Folios, Palm Leaf, Sanskrit, Telugu, Complete, MFL, IGNC, New Delhi, Government Oriental Manuscript Library & Research Centre, Chennai
- 32224 BIR1994 BI16992 32228 GCR980 GL15576  
Acc. No. 733/1891-95 S.D. 1874/R. (d). 4395
- हठयोगप्रदीपिका**  
Haṭhayogapradīpikā  
Svātmārāma  
39 Folios, 20 x 14, Paper, Sanskrit, Devanāgarī, Complete, MFL, IGNC, New Delhi, Bhandarkar Oriental Research Institute, Pune
- हठयोगप्रदीपिका**  
Haṭhayogapradīpikā  
Svātmārāma  
26 Folios, Palm Leaf, Sanskrit, Grantha, Complete, Folio 26b is blank, MFL, IGNC, New Delhi, Government Oriental Manuscript Library & Research Centre, Chennai

- 32229 GCR980 GL15585 S.D. 1879/R. (d). 4393  
**हठयोगप्रदीपिका**  
**Haṭhayogapradīpikā**  
 15 Folios, Palm Leaf, Sanskrit, Grantha, Complete, Contains 3 Upadeśa complete, MFL, IGNCA, New Delhi, Government Oriental Manuscript Library & Research Centre, Chennai
- 32230 GCR981 GL15622 S.D. 5051/R. (d). 18885  
**हठयोगप्रदीपिका**  
**Haṭhayogapradīpikā**  
**Svātmārāmayogī**  
 16 Folios, Palm Leaf, Sanskrit, Telugu, Complete, Folio 72b is left blank.-Folio 64-71 are half broken, MFL, IGNCA, New Delhi, Government Oriental Manuscript Library & Research Centre, Chennai
- 32231 GCR985 GL15706 S.D. 2190/R. (d). 3841  
**हठयोगप्रदीपिका**  
**Haṭhayogapradīpikā**  
**Sahajānandasandānacintāmaṇi**  
 45 Folios, Paper, Sanskrit, Devanāgarī, Malayālam, Complete, MFL, IGNCA, New Delhi, Government Oriental Manuscript Library & Research Centre, Chennai
- 32232 GCR2155 GL29139 S.R. 8080/R. 17256  
**हठयोगप्रदीपिका**  
**Haṭhayogapradīpikā**  
 48 Folios, Palm Leaf, Sanskrit, Grantha, Complete, MFL, IGNCA, New Delhi, Government Oriental Manuscript Library & Research Centre, Chennai
- 32233 GCR2300 GL31216 S.R. 9276/20807  
**हठयोगप्रदीपिका**  
**Haṭhayogapradīpikā**  
 18 Folios, Palm Leaf, Sanskrit, Grantha, Incomplete, Folio 18b is blank, MFL, IGNCA, New Delhi, Government Oriental Manuscript Library & Research Centre, Chennai
- 32234 GCR2697 GL37387 S.D. 5051/D. 18885  
**हठयोगप्रदीपिका**  
**Haṭhayogapradīpikā**  
 15 Folios; L 8, W 45-50, Palm Leaf, Sanskrit, Telugu, Complete, Laying down rules for practising Haṭha Yoga which is considered to be a preparation for Raya yoga, घण्टानादानुकारी तदनु जलविधिस्वानधीरो गभीरो गर्जत्पर्जन्य...॥, MFL, IGNCA, New Delhi, Government Oriental Manuscript Library & Research Centre, Chennai
- 32235 GCR2719 GL37945 S.R. 8080/R 17256  
**हठयोगप्रदीपिका**  
**Haṭhayogapradīpikā**  
**Svātmārāmayogī**  
 Folios 1a-48a; L 8-9, W 15-20, Palm Leaf, Sanskrit, Grantha, Complete, इति सहसाजानंदसन्तान चिन्तामणना विरचितायां हठयोगप्रदीपिकायां चतुर्थोपदेशः॥, 4 Upadeśa, संसारताप तप्तानां समाश्रयमठो हठः। अशेषयोगयुक्तानामधारकमठो हठः॥, MFL, IGNCA, New Delhi, Government Oriental Manuscript Library & Research Centre, Chennai

- 32236 OLR547 OL4057  
Acc. No. 21251/Ms. No. 6726-C  
हठयोगप्रदीपिका  
Haṭhayogapradīpikā  
Svātmārāmayogī  
13 Folios, Paper, Sanskrit,  
Devanāgarī, Complete, MFL,  
IGNCA, New Delhi, Oriental  
Research Institute, Mysore
- 32237 OIR886 OI11313  
Ms. No. P. 5250  
हठयोगप्रदीपिका  
Haṭhayogapradīpikā  
Svātmārāma  
5 Folios, 49 x 3.3, Palm Leaf, Sanskrit,  
Grantha, incomplete, MFL, IGNCA,  
New Delhi, Oriental Research  
Institute, Mysore
- 32238 OIR940 OI13200  
Ms. No. P. 5682/6  
हठयोगप्रदीपिका  
Haṭhayogapradīpikā  
Svātmārāma  
Folios 54-65, 41 x 4, Palm Leaf,  
Sanskrit, Nandināgarī, Complete,  
MFL, IGNCA, New Delhi, Oriental  
Research Institute, Mysore
- 32239 OIR1117 OI19480  
Ms. No. P. 7420  
हठयोगप्रदीपिका  
Haṭhayogapradīpikā  
Svātmārāma  
14 Folios, 42 x 4, Palm Leaf, Sanskrit,  
Kannāḍa, Complete, MFL, IGNCA,  
New Delhi, Oriental Research  
Institute, Mysore
- 32240 OIRA349 OI22572  
2495/Ms. No. C 818
- हठयोगप्रदीपिका  
Haṭhayogapradīpikā  
Svātmārāmayogī  
13 Folios, Paper, Sanskrit,  
Devanāgarī, Complete, MFL,  
IGNCA, New Delhi, Oriental  
Research Institute, Mysore
- 32241 OIRA351 OI22599  
2522/Ms. No. C 845  
हठयोगप्रदीपिका  
Haṭhayogapradīpikā  
Ātmārāma  
18 Folios, Paper, Sanskrit, Nāgarī,  
Complete, MFL, IGNCA, New Delhi,  
Oriental Research Institute, Mysore
- 32242 OIRA579 OI24350  
4299/Ms. No. C 2558/2  
हठयोगप्रदीपिका  
Haṭhayogapradīpikā  
Svātmārāma  
24 Folios, Paper, Sanskrit, Telugu,  
Complete, MFL, IGNCA, New Delhi,  
Oriental Research Institute, Mysore
- 32243 OIRA621 OI24804  
4755/Ms. No. C 2948  
हठयोगप्रदीपिका  
Haṭhayogapradīpikā  
Svātmārāmayogī  
18 Folios, Paper, Sanskrit,  
Devanāgarī, Incomplete, MFL,  
IGNCA, New Delhi, Oriental  
Research Institute, Mysore
- 32244 OIRA826 OI27098  
7062/Ms. No. C 4690/1  
हठयोगप्रदीपिका  
Haṭhayogapradīpikā  
Svātmārāmayogīndra  
Folios 1-16b, Paper, Sanskrit, Telugu,  
Complete, MFL, IGNCA, New Delhi,  
Oriental Research Institute, Mysore



- 32245 **SBRA1491** **SB93830**  
P.S. 55415  
**हठयोगप्रदीपिका**  
**Haṭhayogapradīpikā**  
18 Folios, Paper, Sanskrit, Devanāgarī, Complete, MFL, IGNCA, New Delhi, Saraswati Bhawan Library, Varanasi
- 32246 **SBRA1486** **SB93720**  
P.S. 84104  
**हठयोगप्रदीपिकाटीका**  
**Haṭhayogapradīpikāṭikā**  
23 Folios, Paper, Sanskrit, Śāradā, Incomplete, MFL, IGNCA, New Delhi, Saraswati Bhawan Library, Varanasi
- 32247 **RSR585** **RS4235**  
Acc. No. 4373  
**हठयोगप्रदीपिकाभाष्य**  
**Haṭhayogapradīpikābhāṣya**  
**Lakṣmīrāma**  
5 Folios, Paper, Sanskrit, Devanāgarī, Complete, MFL, IGNCA, New Delhi, Shri Ranbir Sanskrit Research Institute, Jammu
- 32248 **OIR940** **OI13198**  
Ms. No. P. 5682/4  
**हठयोगलक्षण**  
**Haṭhayogalakṣaṇa**  
52 Folios, 41 x 4, Palm Leaf, Sanskrit, Nandināgarī, Complete, MFL, IGNCA, New Delhi, Oriental Research Institute, Mysore
- 32249 **SBR1840** **SB29873**  
**हठयोगविचार**  
**Haṭhayogavicāra**
- 1 Folio; L 17, W 44, 10.8 x 4.5, Paper, Sanskrit, Devanāgarī, Incomplete, MFL, IGNCA, New Delhi, Saraswati Bhawan Library, Varanasi
- 32250 **SBR1839** **SB29860**  
**हठरत्नावली**  
**Haṭharatnāvalī**  
Folios 12-97; L 9, W 30, Paper, Sanskrit, Devanāgarī, Incomplete, MFL, IGNCA, New Delhi, Saraswati Bhawan Library, Varanasi
- 32251 **RIR106** **RI961**  
Ms. No. 961  
**हठरत्नावली**  
**Haṭharatnāvalī**  
**Patañjali**  
74 Folios, Paper, Sanskrit, Devanāgarī, Incomplete, MFL, IGNCA, New Delhi, Rajasthan Oriental Research Institute, Alwar
- 32252 **SBR1843, 1844** **SB29948**  
**हठसङ्केतचन्द्रिका**  
**Haṭhasaṅketacandrikā**  
**Sundaradeva**  
45 Folios; L 11, W 39, 12.3 x 5.1, Paper, Sanskrit, Devanāgarī, Complete, MFL, IGNCA, New Delhi, Saraswati Bhawan Library, Varanasi
- 32253 **SBR1839** **SB29851**  
**हठसङ्केतचन्द्रिका**  
**Haṭhasaṅketacandrikā**  
4 Folios; L 9, W 33, 9.8 x 4.5, Paper, Sanskrit, Devanāgarī, Incomplete, MFL, IGNCA, New Delhi, Saraswati Bhawan Library, Varanasi

- 32254 **SBR1839** **SB29852**  
P.S. 1368/S.Y. 138  
**हठसङ्केतचन्द्रिका**  
**Haṭhasaṅketacandrikā**  
183 Folios; L 8, W 35, 9.8 x 4.5, Paper,  
Sanskrit, Devanāgarī, Incomplete,  
MFL, IGNCA, New Delhi, Saraswati  
Bhawan Library, Varanasi
- 32255 **GCR985** **GL15701**  
S.D. 1731/R. (d). 3239  
**हठसङ्केतचन्द्रिका**  
**Haṭhasaṅketacandrikā**  
**Sundaradeva**  
153 Folios, Paper, Sanskrit,  
Devanāgarī, Complete, MFL,  
IGNCA, New Delhi, Government  
Oriental Manuscript Library &  
Research Centre, Chennai
- 32256 **OIRA123, 124** **OI20822**  
732/Ms. No. B 220  
**हठसङ्केतचन्द्रिका**  
**Haṭhasaṅketacandrikā**  
**Sundaradeva**  
282 Folios, Paper, Sanskrit, Kannaḍa,  
Complete, MFL, IGNCA, New Delhi,  
Oriental Research Institute, Mysore
- 32257 **GCR1700, 1701** **GL23763**  
S.R. 4932/R. 10459  
**हरदत्तभाष्येकाग्रिकाण्ड**  
**Haradattabhāṣyekaṅṅikāṅḍa**  
50 Folios, Palm Leaf, Sanskrit,  
Grantha, Complete, MFL, IGNCA,  
New Delhi, Government Oriental  
Manuscript Library & Research  
Centre, Chennai
- 32258 **SBRA2224** **SB107957**  
Acc. No.53493  
**हरदत्ताख्यान**  
**Haradattākhyāna**
- 2 Folios; L 9, W 25, 8.8 x 4.9, Paper,  
Sanskrit, Devanāgarī, Complete,  
MFL, IGNCA, New Delhi, Saraswati  
Bhawan Library, Varanasi
- 32259 **RIR681** **RI6108**  
Ms. No. 6530  
**हरबोलचिन्तामणि**  
**Harabolacintāmaṇi**  
Folios 4-8, Paper, Hindi, Devanāgarī,  
Complete, MFL, IGNCA, New Delhi,  
Rajasthan Oriental Research  
Institute, Alwar
- 32260 **GCR2929** **GLA0847**  
S.R. 3985/12508  
**हरिगुणदर्पण**  
**Hariguṇadarpaṇa**  
**Vedānta Deśika**  
21 Folios, Paper, Sanskrit, Telugu,  
Incomplete, Folio are in disorder,  
MFL, IGNCA, New Delhi,  
Government Oriental Manuscript  
Library & Research Centre, Chennai
- 32261 **OIRA775** **OI26358**  
6321/Ms. No. C 4385  
**हरिगुणदर्पण**  
**Hariguṇadarpaṇa**  
**Śrīnivāsācārya**  
28 Folios, Paper, Sanskrit, Telugu,  
Complete, MFL, IGNCA, New Delhi,  
Oriental Research Institute, Mysore
- 32262 **OIR291** **OI2491**  
Ms. No. P. 1876  
**हरिगुणनिश्रेणिका**  
**Hariguṇaniśreṇikā**  
**Śrīnivāsācārya**  
13 Folios, Palm Leaf, Sanskrit,  
Telugu, Incomplete, MFL, IGNCA,  
New Delhi, Oriental Research  
Institute, Mysore

- 32263 OIRA220 OI21609  
1529/Ms. No. B 1080  
हरिगुणनिश्रेणिका  
Harigūṇanīśreṇikā  
Śrīśailaśrīnivasācārya  
77 Folios, Paper, Sanskrit, Kannaḍa,  
Complete, MFL, IGNCA, New Delhi,  
Oriental Research Institute, Mysore
- 32264 GCR1311 GL19726  
S.R. 3367/R. 7569  
हरिगुणमणिदर्पण  
Harigūṇamaṇidarpaṇa  
Śrīnivāsa  
29 Folios, Paper, Sanskrit,  
Devanāgarī, Complete, Page 6a is  
blank, MFL, IGNCA, New Delhi,  
Government Oriental Manuscript  
Library & Research Centre, Chennai
- 32265 OIR50 OI680  
Ms. No. P 331  
हरिगुणमणिदर्पण  
Harigūṇamaṇidarpaṇa  
Śrīnivāsācārya  
30 Folios, Palm Leaf, Sanskrit,  
Grantha, Incomplete, MFL, IGNCA,  
New Delhi, Oriental Research  
Institute, Mysore
- 32266 OIR94 OI1024  
Ms. No. P 618  
हरिगुणमणिदर्पण  
Harigūṇamaṇidarpaṇa  
Śrīnivāsācārya  
48 Folios, Palm Leaf, Sanskrit,  
Grantha, Complete, MFL, IGNCA,  
New Delhi, Oriental Research  
Institute, Mysore
- 32267 OIR291 OI2487  
Ms. No. P. 1872  
हरिगुणमणिदर्पण
- Harigūṇamaṇidarpaṇa  
Śrīnivāsācārya  
36 Folios, Palm Leaf, Sanskrit,  
Telugu, Complete, MFL, IGNCA,  
New Delhi, Oriental Research  
Institute, Mysore
- 32268 OIR933 OI12759  
Ms. No. P. 5634/2  
हरिगुणमणिदर्पण  
Harigūṇamaṇidarpaṇa  
Śrīnivāsācārya  
28 Folios, 38.8 x 4, Palm Leaf,  
Sanskrit, Grantha, Complete, MFL,  
IGNCA, New Delhi, Oriental  
Research Institute, Mysore
- 32269 OIRA330 OI22403  
2326/Ms. No. C 638  
हरिगुणमणिदर्पण  
Harigūṇamaṇidarpaṇa  
Śrīnivāsādvārī  
25 Folios, Paper, Sanskrit, Telugu,  
Complete, MFL, IGNCA, New Delhi,  
Oriental Research Institute, Mysore
- 32270 SBRA1348 SB91601  
P.S. 54018  
हरितत्त्वमुक्तावली  
Haritattvamuktāvalī  
Svayaṁprakāśa Yati  
55 Folios; L 2, W 46, 9.3 x 3.7, Paper,  
Sanskrit, Devanāgarī, Complete,  
MFL, IGNCA, New Delhi, Saraswati  
Bhawan Library, Varanasi
- 32271 SBRA1370 SB91881  
P.S. 64173  
हरितत्त्वमुक्तावली  
Haritattvamuktāvalī  
Svayaṁprakāśa Yati  
78 Folios; L 9, W 34, 8.8 x 4, Paper,  
Sanskrit, Devanāgarī, Complete,  
MFL, IGNCA, New Delhi, Saraswati  
Bhawan Library, Varanasi

- 32272 **BIR2213** **BI18949** Bhandarkar Oriental Research  
Acc. No. 215/1902-1907 Institute, Pune
- हरितत्त्वमुक्तावली**  
**Haritattvamuktāvalī**  
**Svayamprakāśayati**  
44 Folios, 27 1/2 x 13 1/2, Paper,  
Sanskrit, Devanāgarī, Complete,  
MFL, IGNC, New Delhi,  
Bhandarkar Oriental Research  
Institute, Pune
- 32273 **SBRA1439** **SB93243**  
P.S. 70022
- हरित्वमुक्तावली**  
**Haritvamuktāvalī**  
35 Folios, Paper, Sanskrit,  
Devanāgarī, Complete, MFL,  
IGNCA, New Delhi, Saraswati  
Bhawan Library, Varanasi
- 32274 **GCR107** **GL1220**  
S.D. 423/D. 5156
- हरिदाससिद्धान्त**  
**Haridāsasiddhānta**  
**Haridāsa**  
2 Folios, Paper, Sanskrit, Grantha,  
Complete, इति श्रीहरिदासोत्तां (क्तः) सिद्धान्तं  
(न्तः) संपूर्णम्॥, MFL, IGNC, New  
Delhi, Government Oriental  
Manuscript Library & Research  
Centre, Chennai
- 32275 **BIR1320** **BI12742**  
Acc. No. 321/1879-80
- हरिधन**  
**Haridhana**  
**Hari**  
19 Folios, 10 1/4 x 4 3/4, Paper,  
Sanskrit, Devanāgarī, Complete,  
MFL, IGNC, New Delhi,
- 32276 **SBR2848** **SB44439**  
P.S -30937
- हरिनाममालिका**  
**Harināmamālikā**  
**Gajapati puruṣottama**  
20 Folios; L 7, W 48, 10.7 x 3.6, Paper,  
Sanskrit, Baṅgalā, Complete, MFL,  
IGNCA, New Delhi, Saraswati  
Bhawan Library, Varanasi
- 32277 **SBR2851** **SB44481**  
P.S 18478/N-4074
- हरिपदचिह्नवर्णन**  
**Haripadacihnavaraṇa**  
**Harirāya**  
Folios 1, 3-5; L 8, W 14, 6.1 x 3.7,  
Paper, Sanskrit, Devanāgarī,  
Incomplete, MFL, IGNC, New  
Delhi, Saraswati Bhawan Library,  
Varanasi
- 32278 **GCR1178** **GL18282**  
S.R. 2265/R. 4637 (c)
- हरिपारम्यचन्द्रिका**  
**Haripāramyacandrikā**  
11 Folios, Palm Leaf, Sanskrit,  
Grantha, Complete, Folio 33b, 34b  
are blank, MFL, IGNC, New Delhi,  
Government Oriental Manuscript  
Library & Research Centre, Chennai
- 32279 **SBR2848** **SB44440**  
P.S -29765
- हरिभक्तलक्षण**  
**Haribhaktalakṣaṇa**  
1 Folio; L 9, W 52, 13.1 x 3.3, Paper,  
Sanskrit, Baṅgalā, Complete, MFL,  
IGNCA, New Delhi, Saraswati  
Bhawan Library, Varanasi

- 32280 **SBR2849** **SB44463**  
P.S 15204/N-819  
**हरिभक्तिकल्पलतिका**  
**Haribhaktikalpalatikā**  
**Śrīkṛṣṇa Sarasvatī**  
53 Folios; L 4, W 58, 13 x 1.4, Palm  
Leaf, Sanskrit, Baṅgalā, Incomplete,  
MFL, IGNCA, New Delhi, Saraswati  
Bhawan Library, Varanasi
- 32281 **SBRA2228** **SB108014**  
Acc. No.71119 (ka)  
**हरिभक्तिकल्पलतिका**  
**Haribhaktikalpalatikā**  
Folios 3-4, 47-132; L 7, W 19, 6.8 x 4,  
Paper, Sanskrit, Devanāgarī,  
Incomplete, MFL, IGNCA, New  
Delhi, Saraswati Bhawan Library,  
Varanasi
- 32282 **GCR1416** **GL20707**  
S.R. 1621/R. 3036  
**हरिभक्तिकल्पलतिकासव्याख्या**  
**Haribhaktikalpalatikāsavyākhyā**  
**Viṣṇupurī**  
79 Folios, Paper, Sanskrit,  
Devanāgarī, Complete, MFL,  
IGNCA, New Delhi, Government  
Oriental Manuscript Library &  
Research Centre, Chennai
- 32283 **BIR623** **BI5319**  
742/1884-87  
**हरिभक्तिभास्करोदय**  
**Haribhaktibhāskarodaya**  
**Bālakṛṣṇa**  
57 Folios; L 17, W 35, 12 3/4 x 6,  
Paper, Sanskrit, Devanāgarī,  
Complete, ....नमः। वंदे ब्रह्मादिभिर्वचं  
देव....णा पूर्णमीस्वराणां महेस्वरीं भक्तक...।।, तथा
- 32284 **SBR2852** **SB44499**  
P.S 44775/Ā-2526  
**हरिभक्तिरसायन**  
**Haribhaktirasāyana**  
**Vedāntavāgīśa Bhaṭṭacārya**  
49 Folios; L 8, W 36, 10.9 x 4.2, Paper,  
Sanskrit, Devanāgarī, Complete,  
MFL, IGNCA, New Delhi, Saraswati  
Bhawan Library, Varanasi
- 32285 **OIRA343** **OI22491**  
2414/Ms. No. C 726  
**हरिभक्तिलता**  
**Haribhaktilatā**  
**Vādirāja**  
25 Folios, Paper, Sanskrit,  
Devanāgarī, Complete, MFL,  
IGNCA, New Delhi, Oriental  
Research Institute, Mysore
- 32286 **OIRA498** **OI23608**  
3539/Ms. No. C 1855  
**हरिभक्तिलता**  
**Haribhaktilatā**  
**Vādirāja**  
20 Folios, Paper, Sanskrit,  
Devanāgarī, Complete, MFL,  
IGNCA, New Delhi, Oriental  
Research Institute, Mysore

- 32287 BIR623 BI5320  
431/1875-76  
**हरिभक्तिलतिकास्तव**  
**Haribhaktilatikāstava**  
16 Folios; L 14, W 48, 12 1/2 x 5 1/4,  
Paper, Sanskrit, Devanāgarī,  
Complete, सर्वात्मानमशेषलीकपितरं सर्वेश्वरं  
शाश्वतं यं नो वेत्ति जगन्निवासममृतं यन्माययाधं  
जगत्। यं ज्ञात्वा कृतिनो विशन्ति परमानंदावबोधं च  
यं तं भक्तप्रियबांधवं शरणदं वंदे मुरद्वेषिणम्।।, ते  
निर्घूय भवांधकारमखिलं भक्तिप्रबोधान्वितां  
सांद्रानंदमनावृतं तदमृतं विदन्ति विष्णोः पदम्।।,  
इति हरिभक्तिकल्पलतिकायां चतुर्दशस्तवकः।।  
लिखितमशुद्धम्।।, MFL, IGNCA, New  
Delhi, Bhandarkar Oriental Research  
Institute, Pune
- 32288 SBR2846 SB44418  
P.S -45412  
**हरिभक्तिविलास**  
**Haribhaktivilāsa**  
**Gopāla Bhaṭṭa**  
Folios 1-328, 328-337; L 13, W 36, 12.8  
x 6.4, Paper, Sanskrit, Devanāgarī,  
Complete, MFL, IGNCA, New Delhi,  
Saraswati Bhawan Library, Varanasi
- 32289 SBRA2232 SB108127  
Acc. No.102567  
**हरिभक्तिविलास**  
**Haribhaktivilāsa**  
**Gopāla Bhaṭṭa**  
Folios 1-47, 49-136; L 10, W 43, 12.2 x  
4.3, Paper, Sanskrit, Devanāgarī,  
Incomplete, MFL, IGNCA, New  
Delhi, Saraswati Bhawan Library,  
Varanasi
- 32290 SBR2851 SB44480  
P.S 49752/Ā-8578  
**हरिभक्तिसमागम**  
**Haribhaktisamāgama**
- Jayakṛṣṇa**  
4 Folios; L 11, W 44, 11.3 x 4, Paper,  
Sanskrit, Devanāgarī, Complete,  
MFL, IGNCA, New Delhi, Saraswati  
Bhawan Library, Varanasi
- 32291 SBR2852 SB44498  
P.S. 5090  
**हरिभक्तिसुधोदय**  
**Haribhaktisudhodaya**  
8 Folios; L 6, W 57, 10.2 x 3.4, Paper,  
Sanskrit, Devanāgarī, Incomplete,  
MFL, IGNCA, New Delhi, Saraswati  
Bhawan Library, Varanasi
- 32292 SBR2859 SB44634  
P.S 15273  
**हरिभक्तिसुधोदय**  
**Haribhaktisudhodaya**  
**Nārada**  
54 Folios; L 11, W 44, 12.9 x 5.4,  
Paper, Sanskrit, Devanāgarī,  
Complete, MFL, IGNCA, New Delhi,  
Saraswati Bhawan Library, Varanasi
- 32293 SBRA2228 SB108018  
Acc. No.75673  
**हरिभक्तिसुधोदय**  
**Haribhaktisudhodaya**  
27 Folios; L 17, W 35, 8.7 x 5, Paper,  
Sanskrit, Devanāgarī, Incomplete,  
MFL, IGNCA, New Delhi, Saraswati  
Bhawan Library, Varanasi
- 32294 BIR1757 BI15201  
Acc. No. 647/1884-87  
**हरिमीडेस्तोत्र**  
**Harimīḍestotra**  
38 Folios, 10 1/4 x 5 3/4, Paper,  
Sanskrit, Devanāgarī, Complete,  
Samvat 1831, MFL, IGNCA, New  
Delhi, Bhandarkar Oriental Research  
Institute, Pune

32295	RIR144	RI1311 Ms. No. 1311	3 Folios, Paper, Sanskrit, Telugu, Incomplete, MFL, IGNCA, New Delhi, Government Oriental Manuscript Library & Research Centre, Chennai
	<b>हरिमीडेस्तोत्र</b> <b>Harimīḍestotra</b> <b>Śaṅkarācārya</b>		
	23 Folios, Paper, Sanskrit, Devanāgarī, Complete, MFL, IGNCA, New Delhi, Rajasthan Oriental Research Institute, Alwar	32300	GCR2555 GL34576 S.D. 2236/5122
			<b>हरिहरतारतम्य</b> <b>Hariharatāratamya</b>
			2 Folios, Palm Leaf, Sanskrit, Telugu, Complete, MFL, IGNCA, New Delhi, Government Oriental Manuscript Library & Research Centre, Chennai
32296	RSR212	RS1862	
	<b>हरिमीडेस्तोत्रविवरण</b> <b>Harimīḍestotravivarṇa</b> <b>Ānanda Giri</b>		
	17 Folios, Paper, Sanskrit, Devanāgarī, Complete, MFL, IGNCA, New Delhi, Shri Ranbir Sanskrit Research Institute, Jammu	32301	ROD6 RO622 RO36
			<b>हरिहरद्वैत</b> <b>Hariharadvaita</b> <b>Yogeśvara Dīkṣita</b>
32297	OIRA539	OI23971 3904/Ms. No. C 2229	22 Folios, Paper, Sanskrit, Devanāgarī, Complete, MFL, IGNCA, New Delhi, Rajasthan Oriental Research Institute, Udaipur
	<b>हरिवायुस्तुतिटीका</b> <b>Harivāyustutitīkā</b> <b>Bhagavanta Rāya</b>		
	143 Folios, Paper, Sanskrit, Devanāgarī, Complete, MFL, IGNCA, New Delhi, Oriental Research Institute, Mysore	32302	SMR340 SM1691 Dec. No. 3089
			<b>हरिहरद्वैतभाषण</b> <b>Hariharadvaitabhāṣaṇa</b>
			195 Folios, Palm Leaf, Sanskrit, Grantha, Incomplete, MFL, IGNCA, New Delhi, Sri Kanchi Kamakoti Peetham, Kanchipuram
32298	OIR714	OI6077 Ms. No. P. 4215/1	
	<b>हरिसर्वोत्तमत्वसिद्धि</b> <b>Harisarvottamatvasiddhi</b>		
	1 Folio, Palm Leaf, Sanskrit, Nandināgarī, Complete, MFL, IGNCA, New Delhi, Oriental Research Institute, Mysore	32303	GCR1404, 1405 GL20623 S.R. 1448, 1449, 1450, 1451, R 2820/R. 2820
			<b>हरिहरभेदधिकार</b> <b>Hariharabhedadhikkāra</b> <b>Bodendrasvāmi</b>
32299	GCR243	GL5491 S.D. 7/5121	469 Folios, Paper, Sanskrit, Devanāgarī, Incomplete, MFL, IGNCA, New Delhi, Government Oriental Manuscript Library & Research Centre, Chennai
	<b>हरिहरतारतम्य</b> <b>Hariharatāratamya</b>		

- 32304 TLR480 TL5410  
B. 6433/6754  
**हरिहरयोग**  
Hariharayoga  
Harihara  
11 Folios, 15 and 16 are missing, Paper, Sanskrit, Devanāgarī, Incomplete, इति श्री हरिहर संबोध योगशास्त्रे हरिहर संवाद पुस्तकं समाप्तम्॥, MFL, IGNC A, New Delhi, Maharaja Sarfoji Saraswati Mahal Library, Thanjavur
- 32305 SMR306 SM1492  
Dec. No. 4648  
**हरिहराद्वैतभूषण**  
Hariharādvaitabhūṣaṇa  
Raghunandana  
147 Folios, Paper, Sanskrit, Grantha, Complete, MFL, IGNC A, New Delhi, Sri Kanchi Kamakoti Peetham, Kanchipuram
- 32306 SMR15 SM62  
Dec. No. 584 (A.175)  
**हरिहराद्वैतभूषण**  
Hariharādvaitabhūṣaṇa  
22 Folios; L 8, Palm Leaf, Sanskrit, Grantha, Incomplete, MFL, IGNC A, New Delhi, Sri Kanchi Kamakoti Peetham, Kanchipuram
- 32307 GCR1236 GL18936  
S.R. 37/R. 35 (a)  
**हरिहराद्वैतभूषणकारिका**  
Hariharādvaitabhūṣaṇakārikā  
Bodhendra Sarasvatī  
15 Folios, Paper, Sanskrit, Grantha, Complete, MFL, IGNC A, New Delhi, Government Oriental Manuscript Library & Research Centre, Chennai
- 32308 GCR1236 GL18937  
S.R. 37/R. 35 (b)
- हरिहराद्वैतभूषणकारिकाव्याख्या**  
Hariharādvaitabhūṣaṇakārikāvyaḥyā  
Bodhendra Sarasvatī  
134 Folios, Paper, Sanskrit, Grantha, Complete, MFL, IGNC A, New Delhi, Government Oriental Manuscript Library & Research Centre, Chennai
- 32309 SMR109 SM505  
Dec. No. 3150  
**हरिहराभेददर्शन**  
Hariharābhedadarśana  
55 Folios, Palm Leaf, Sanskrit, Grantha, Complete, MFL, IGNC A, New Delhi, Sri Kanchi Kamakoti Peetham, Kanchipuram
- 32310 OIRA132 OI20874  
784/Ms. No. B 294  
**हरीगुणमौक्तिकमला**  
Harīguṇamauktikamalā  
Śrinivāsadāsa  
17 Folios, Paper, Sanskrit, Telugu, Complete, MFL, IGNC A, New Delhi, Oriental Research Institute, Mysore
- 32311 GCR1681 GL23449  
S.R. 4763/R. 10161  
**हरुप्रयोगप्रदीपिका**  
Haruprayogapradīpikā  
12 Folios, Palm Leaf, Sanskrit, Grantha, Complete, MFL, IGNC A, New Delhi, Government Oriental Manuscript Library & Research Centre, Chennai
- 32312 SBRA1445 SB93313  
P.S. 63306  
**हवेरियत्तावेदविषयकविचार**  
Haveriyattāvedaviṣayakavicāra  
3 Folios, Paper, Sanskrit, Devanāgarī, Complete, MFL, IGNC A, New Delhi, Saraswati Bhawan Library, Varanasi



- 32313 RSR718 RS5319  
Acc. No. 5515  
IGNCA, New Delhi, Bhandarkar  
Oriental Research Institute, Pune
- हस्तान्तयुक्ति**  
**Hastāntayukti**  
100 Folios, Paper, Sanskrit,  
Devanāgarī, Complete, MFL,  
IGNCA, New Delhi, Shri Ranbir  
Sanskrit Research Institute, Jammu
- 32314 BIR623 BI5321  
389/1895-1902  
IGNCA, New Delhi, Shri Ranbir  
Sanskrit Research Institute, Jammu
- हस्तामलक**  
**Hastāmalaka**  
1 Folio; L 14, W 42, 8 3/4 x 5 3/4,  
Paper, Sanskrit, Devanāgarī,  
Complete, श्रीशंकराचार्य उवाच।। कस्त्वं  
शिशो कस्य कुतोसि गता। किं नाम ते त्वं कुत  
आगतोसि।। एतद्वद त्वं मम सुप्रसिद्धं। मत्प्रीतये  
प्रीतिविवर्धनोसि।। यथा चंद्रकाणां जले चंचलत्वं।  
तथा चंचलत्वं तवापीह विष्णो।। इति  
श्रीशंकराचार्यशिष्यहस्तामलकृतो हस्तामलनामको  
ग्रंथः समाप्तः।। भवनीरामेण लिपिकृता वृंदावने।।  
संवत् 1857 वर्षे शके 1722 प्रवर्त्तमाने भाद्रपद  
कृष्ण 4 भृगौ।।, Saṃvat 1857, Śaka 1722,  
MFL, IGNCA, New Delhi,  
Bhandarkar Oriental Research  
Institute, Pune
- 32315 BIR623 BI5322  
155/1883-84  
IGNCA, New Delhi, Shri Ranbir  
Sanskrit Research Institute, Jammu
- हस्तामलक**  
**Hastāmalaka**  
24 Folios; L 13, W 38, Folio 3 missing,  
10 5/8 x 4 7/8, Paper, Sanskrit,  
Devanāgarī, Complete,  
श्रीमत्पादारविंदयुगलं शिरसि कृतं ध्यात्वा  
अमृतसागरोत्.....वथव सुखमासी तस्मै रामानुजाय  
नमः।। इति भीष्मपर्ववचनं तदपि चतुर्णामपि  
वर्णानां पंचरात्रोक्तधर्मोनुष्ठानाधिकारमात्रप्रापकं न तु  
पंचरात्राध्ययनप्रापकं श्रीवाराहवचनं च त्रैवर्णिकानां  
पंचरात्राध्ययननिषेधपरमिति न विरोधः।।, MFL,
- 32316 SBR2984 SB46559  
P.S 29126  
**हस्तामलक**  
**Hastāmalaka**  
44 Folios; L 10, W 26, 9.5 x 5.2, Paper,  
Sanskrit, Devanāgarī, Complete,  
MFL, IGNCA, New Delhi, Saraswati  
Bhawan Library, Varanasi
- 32317 SBRA1421 SB92963  
P.S 89144  
**हस्तामलक**  
**Hastāmalaka**  
**Śaṅkarācārya**  
2 Folios; L 8, W 34, 10.2 x 4.4, Paper,  
Sanskrit, Baṅgalā, Complete, MFL,  
IGNCA, New Delhi, Saraswati  
Bhawan Library, Varanasi
- 32318 RSR643 RS4852  
Acc. No. 5036  
**हस्तामलक**  
**Hastāmalaka**  
6 Folios, Paper, Sanskrit, Devanāgarī,  
Complete, MFL, IGNCA, New Delhi,  
Shri Ranbir Sanskrit Research  
Institute, Jammu
- 32319 BIR1828 BI15714  
Acc. No. 612/1886-92  
**हस्तामलक**  
**Hastāmalaka**  
**Śaṅkarācārya**  
2 Folios, 9 1/2 x 4 1/4, Paper,  
Sanskrit, Devanāgarī, Complete,  
Saṃvat 1699, MFL, IGNCA, New  
Delhi, Bhandarkar Oriental Research  
Institute, Pune

- 32320 OLR838 OL4858 Ms. No. 7861  
**हस्तामलक**  
**Hastāmalaka**  
**Ekanātha**  
 79 Folios, Paper, Sanskrit, Malayalam, Devanāgarī, Complete, MFL, IGNC, New Delhi, Oriental Research Institute & Manuscripts Library, Thiruvananthapuram, Kerala
- 32321 RCR418 RC3076 Acc. No. 438B  
**हस्तामलक**  
**Hastāmalaka**  
 5 Folios, Cardboard Paper, Sanskrit, Malayālam, Complete, MFL, IGNC, New Delhi, Sri Rama Varma Govt. Sanskrit college, Tripunithura
- 32322 SBR2992 SB46660 P.S. 36857/N-10\*81/362  
**हस्तामलकटीका**  
**Hastāmalakaṭikā**  
 24 Folios; L 9, W 26, 8.3 x 4.3, Paper, Sanskrit, Devanāgarī, Incomplete, MFL, IGNC, New Delhi, Saraswati Bhawan Library, Varanasi
- 32323 RCR421 RC3092 Acc. No. 449B  
**हस्तामलकटीका**  
**Hastāmalakaṭikā**  
 8 Folios, Cardboard Paper, Sanskrit, Malayālam, Complete, MFL, IGNC, New Delhi, Sri Rama Varma Govt. Sanskrit college, Tripunithura
- 32324 BIR1544 BI14174 Acc. No. 41/Viśrāma(i)  
**हस्तामलकटीका**  
**Hastāmalakaṭikā**
- Śaṅkarācārya**  
 9 Folios, 11 1/4 x 5 1/4, Paper, Sanskrit, Devanāgarī, Complete, MFL, IGNC, New Delhi, Bhandarkar Oriental Research Institute, Pune
- 32325 RIR145 RI1326 Ms. No. 1326  
**हस्तामलकटीकासहित**  
**Hastāmalakaṭikāśahita**  
**Śrīharsa**  
 9 Folios, Paper, Sanskrit, Devanāgarī, Incomplete, MFL, IGNC, New Delhi, Rajasthan Oriental Research Institute, Alwar
- 32326 BIR1418 BI13300 Acc. No. 367/A 1881-82  
**हस्तामलकप्रकरण**  
**Hastāmalakaprakaraṇa**  
**Śaṅkarācārya**  
 18 Folios, 14 x 6, Paper, Sanskrit, Devanāgarī, Complete, MFL, IGNC, New Delhi, Bhandarkar Oriental Research Institute, Pune
- 32327 SBR3188 SB51154  
**हस्तामलकभाष्य**  
**Hastāmalakabhāṣya**  
 7 Folios; L 67, W 8, 19 x 4.4, Paper, Sanskrit, Baṅgalā, Incomplete, MFL, IGNC, New Delhi, Saraswati Bhawan Library, Varanasi
- 32328 SBR3188 SB51156  
**हस्तामलकभाष्य**  
**Hastāmalakabhāṣya**  
 7 Folios; W 12, 12.4 x 4.4, Paper, Sanskrit, Baṅgalā, Incomplete, MFL, IGNC, New Delhi, Saraswati Bhawan Library, Varanasi

- 32329 SBRA1407 SB92743  
P.S. 88736  
**हस्तामलकभाष्य**  
Hastāmalakabhāṣya  
Śaṅkarācārya  
1 Folio, Paper, Sanskrit, Baṅgalā,  
Complete, MFL, IGNC, New Delhi,  
Saraswati Bhawan Library, Varanasi
- 32330 OIR1001 OI16153  
Ms. No. P. 6052/14  
**हस्तामलकभाष्य**  
Hastāmalakabhāṣya  
Folios 18B-20, 26 x 3.6, Palm Leaf,  
Sanskrit, Telugu, Complete, MFL,  
IGNC, New Delhi, Oriental  
Research Institute, Mysore
- 32331 GCRA298 GL45291  
4488/SD-165/4779  
**हस्तामलकश्लोक**  
Hastāmalakāśloka  
Hastāmalaka  
Folios 57-58, Palm Leaf, Sanskrit,  
Grantha, Complete, MFL, IGNC,  
New Delhi, Government Oriental  
Manuscript Library & Research  
Centre, Chennai
- 32332 OLR866 OL4914  
Acc. No. 21442/Ms. No. 7861  
**हस्तामलकश्लोक**  
Hastāmalakāśloka  
Ekanātha  
79 Folios, Paper, Sanskrit,  
Malayalam, Devanāgarī, Complete,  
MFL, IGNC, New Delhi, Oriental  
Research Institute & Manuscripts  
Library, Thiruvananthapuram,  
Kerala
- 32333 GCR1486 GL21295  
S.R. 2624/R. 5187 (b)
- 32334 TLR491 TL5529  
P.A122/7412  
**हस्तामलकश्लोकव्याख्या**  
Hastāmalakāślokaśloka  
Anandaprakāśa Bhaṭṭāraka  
9 Folios, Paper, Sanskrit, Devanāgarī,  
Complete, MFL, IGNC, New Delhi,  
Government Oriental Manuscript  
Library & Research Centre, Chennai
- 32335 SBR2970 SB46380  
P. S 36576/N-10\*74/102  
**हस्तामलकसटीक**  
Hastāmalakasaṭīka  
Ekanātha  
58 Folios; L 10, W 28, 5.9 x 6.11,  
Paper, Sanskrit, Devanāgarī,  
Complete, MFL, IGNC, New Delhi,  
Saraswati Bhawan Library, Varanasi
- 32336 SBR2970 SB46381  
P.S 36603/N-10\*74/109  
**हस्तामलकसटीक**  
Hastāmalakasaṭīka  
Ekanātha  
93 Folios; L 7, W 22, 8.2 x 3.8, Paper,  
Sanskrit, Devanāgarī, Complete,  
MFL, IGNC, New Delhi, Saraswati  
Bhawan Library, Varanasi

- 32337 SBRA1372 SB91924  
P.S. 71028  
**हस्तामलकसटीक**  
**Hastāmalakasaṭīka**  
**Śaṅkarācārya**  
Folios 3-6; L 12, W 37, 9.6 x 5.1, Paper, Sanskrit, Devanāgarī, Incomplete, MFL, IGNCA, New Delhi, Saraswati Bhawan Library, Varanasi
- 32338 SBRA1433 SB93215  
P.S 69958  
**हस्तामलकसटीक**  
**Hastāmalakasaṭīka**  
**Śaṅkarācārya**  
12 Folios; L 7, W 29, 8.4 x 4, Paper, Sanskrit, Devanāgarī, Complete, MFL, IGNCA, New Delhi, Saraswati Bhawan Library, Varanasi
- 32339 SBRA1359 SB91726  
P.S 59806 Kha  
**हस्तामलकसभाष्य**  
**Hastāmalakasabhāṣya**  
**Śaṅkarācārya**  
4 Folios; L 3, W 66, 16.4 x 3.5, Paper, Sanskrit, Baṅgalā, Complete, MFL, IGNCA, New Delhi, Saraswati Bhawan Library, Varanasi
- 32340 SBRA1406 SB92711  
P.S. 87683  
**हस्तामलकसभाष्य**  
**Hastāmalakasabhāṣya**  
7 Folios, Paper, Sanskrit, Baṅgalā, Complete, Bhāṣya by Śaṅkarācārya, MFL, IGNCA, New Delhi, Saraswati Bhawan Library, Varanasi
- 32341 BIR2145 BI18352  
Acc. No. 390/1895-1902  
**हस्तामलकसभाष्य**  
**Hastāmalakasabhāṣya**
- Śaṅkarācārya  
6 Folios, 22 x 12, Paper, Sanskrit, Devanāgarī, Complete, MFL, IGNCA, New Delhi, Bhandarkar Oriental Research Institute, Pune
- 32342 SBRA1397 SB92431  
P.S 75935  
**हस्तामलकसविवरण**  
**Hastāmalakasavivarāṇa**  
**Śaṅkarācārya**  
7 Folios; L 8, W 52, 12.1 x 3.7, Paper, Sanskrit, Baṅgalā, Complete, MFL, IGNCA, New Delhi, Saraswati Bhawan Library, Varanasi
- 32343 OIR1056 OI17796  
Ms. No. P. 6818/10  
**हस्तिगिरिमाहात्म्य**  
**Hastigirimāhātmya**  
**Veṅkaṭanātha**  
Folios 18-25, 41.5 x 3.5, Palm Leaf, Sanskrit, Tamila, Complete, MFL, IGNCA, New Delhi, Oriental Research Institute, Mysore
- 32344 SBR1945 SB31737  
Ny.9791/A.P.Ny.93  
**हिसावाद**  
**Himsāvāda**  
13 Folios; L 14, W 59, 9.9 x 4.3, Paper, Sanskrit, Devanāgarī, Complete, MFL, IGNCA, New Delhi, Saraswati Bhawan Library, Varanasi
- 32345 SBR2929 SB45852  
P.S. 6045/P-2628  
**हिन्दूमतस्थापन**  
**Hindūmatasthāpana**  
2 Folios; L 57, W 15, 13.3 x 3.6, Paper, Sanskrit, Devanāgarī, Incomplete, MFL, IGNCA, New Delhi, Saraswati Bhawan Library, Varanasi

- 32346 **BIR2203** **BI18910**  
Acc. No. 833/1899-1915  
**हीरप्रश्न**  
**Hīrapraśna**  
64 Folios, 24 x 10, Paper, Sanskrit, Devanāgarī, Complete, MFL, IGNCA, New Delhi, Bhandarkar Oriental Research Institute, Pune
- 32347 **BIR2012** **BI17255**  
Acc. No. 1400/1891-95  
**हीरप्रश्नग्रन्थटीका**  
**Hīrapraśnagranthāṭīkā**  
36 Folios, 27 1/2 x 11 1/2, Paper, Sanskrit, Devanāgarī, Complete, MFL, IGNCA, New Delhi, Bhandarkar Oriental Research Institute, Pune
- 32348 **BIR2016** **BI17303**  
Acc. No. 1566/1891-95  
**हीरविजयसूरिदेशना**  
**Hīravijayasūrideśanā**  
9 Folios, 26 x 10 1/2, Paper, Gujarati, Devanāgarī, Complete, MFL, IGNCA, New Delhi, Bhandarkar Oriental Research Institute, Pune
- 32349 **BIR1853** **BI15887**  
Acc. No. 1388/1886-92  
**हुण्डिका**  
**Huṇḍīkā**  
49 Folios, 9 3/4 x 4 1/4, Paper, Sanskrit, Devanāgarī, Complete, Samvat 1606, MFL, IGNCA, New Delhi, Bhandarkar Oriental Research Institute, Pune
- 32350 **BIR1325** **BI12779**  
Acc. No. 400/1879-80  
**हुण्डीश्रुतविचार**  
**Huṇḍīśrutavicāra**  
**Sahajakuśala**
- 53 Folios, 10 x 4, Paper, Prakrit, Gujarati, Devanāgarī, Complete, Samvat 1611, MFL, IGNCA, New Delhi, Bhandarkar Oriental Research Institute, Pune
- 32351 **RSR211** **RS1852**  
**हृदयामृत**  
**Hṛdayāmṛta**  
**Umānandanātha**  
40 Folios, Paper, Sanskrit, Devanāgarī, Complete, MFL, IGNCA, New Delhi, Shri Ranbir Sanskrit Research Institute, Jammu
- 32352 **RRR184** **RR2445**  
Ms. No. 17899  
**हेतुबिन्दुतर्ककोत्रुकलपत्र**  
**Hetubindutarkakotrukatpatra**  
54 Folios, Palm Leaf, Sanskrit, Devanāgarī, Complete, MFL, IGNCA, New Delhi, Rajasthan Oriental Research Institute, Jodhpur
- 32353 **BIR2162** **BI18497**  
Acc. No. 66/1898-99  
**हेतुविडम्बनोपाय**  
**Hatuviḍambanopāya**  
7 Folios, 26 x 11 1/2, Paper, Sanskrit, Devanāgarī, Complete, MFL, IGNCA, New Delhi, Bhandarkar Oriental Research Institute, Pune
- 32354 **VTR109** **VT1425**  
Ms. No. 151/2  
**हेत्वाभास**  
**Hetvābhāsa**  
7 Folios, Palm Leaf, Sanskrit, Malayalam, Malayālam, Incomplete, MFL, IGNCA, New Delhi, Vaidyamadham Valiya Narayanan Nambōdari Dakshinamoorthy Trust, Kerala

- 32355 **GCR1278** **GL19518**  
S.R. 3161/R. 6530  
**हेत्वाभासक्रोडपत्र**  
**Hetvābhāsakroḍapatra**  
5 Folios, Palm Leaf, Sanskrit,  
Grantha, Incomplete, MFL, IGNCA,  
New Delhi, Government Oriental  
Manuscript Library & Research  
Centre, Chennai
- 32356 **GCR1734** **GL24521**  
S.R. 5194/R. 11240  
**हेत्वाभासक्रोडपत्र**  
**Hetvābhāsakroḍapatra**  
64 Folios, Palm Leaf, Sanskrit,  
Grantha, Complete, Folios 28b, 45b,  
63b are left blank, MFL, IGNCA,  
New Delhi, Government Oriental  
Manuscript Library & Research  
Centre, Chennai
- 32357 **SMR115** **SM533**  
Dec. No. 2913  
**हेत्वाभासखण्ड**  
**Hetvābhāsakhaṇḍa**  
**Gadādhara**  
182 Folios, Palm Leaf, Sanskrit,  
Grantha, Complete, MFL, IGNCA,  
New Delhi, Sri Kanchi Kamakoti  
Peetham, Kanchipuram
- 32358 **SBRA1555** **SB94938**  
P.S. 57159  
**हेत्वाभासनिरूपण**  
**Hetvābhāsanirūpaṇa**  
3 Folios, Paper, Sanskrit, Devanāgarī,  
Incomplete, MFL, IGNCA, New  
Delhi, Saraswati Bhawan Library,  
Varanasi
- 32359 **RSR179** **RS1601**  
**हेत्वाभासनिरूपण**  
**Hetvābhāsanirūpaṇa**
- 1 Folio, Paper, Sanskrit, Devanāgarī,  
Complete, MFL, IGNCA, New Delhi,  
Shri Ranbir Sanskrit Research  
Institute, Jammu
- 32360 **RSR687** **RS5129**  
Acc. No. 5326  
**हेत्वाभासनिरूपण**  
**Hetvābhāsanirūpaṇa**  
26 Folios, Paper, Telugu, Telugu,  
Complete, MFL, IGNCA, New Delhi,  
Shri Ranbir Sanskrit Research  
Institute, Jammu
- 32361 **GCR1945** **GL26434**  
S.R. 6567/R. 13485  
**हेत्वाभासनिरूपण**  
**Hetvābhāsanirūpaṇa**  
30 Folios, Palm Leaf, Sanskrit,  
Telugu, Complete, Folio 23b is left  
blank, MFL, IGNCA, New Delhi,  
Government Oriental Manuscript  
Library & Research Centre, Chennai
- 32362 **SMR310** **SM1520**  
Dec. No. 4499  
**हेत्वाभासनिरूपणक्रोडपत्र**  
**Hetvābhāsanirūpaṇakroḍapatra**  
177 Folios, Paper, Sanskrit, Grantha,  
Incomplete, MFL, IGNCA, New  
Delhi, Sri Kanchi Kamakoti Peetham,  
Kanchipuram
- 32363 **GCR1681** **GL23453**  
S.R. 4766/R. 10164 (a)  
**हेत्वाभासलक्षण**  
**Hetvābhāsalakṣaṇa**  
23 Folios, Palm Leaf, Sanskrit,  
Grantha, Incomplete, Folio 23b is  
blank, MFL, IGNCA, New Delhi,  
Government Oriental Manuscript  
Library & Research Centre, Chennai

- 32364 RCR437 RC3233  
Acc. No. 527E  
**हेत्वाभासलक्षण**  
**Hetvābhāsalakṣaṇa**  
6 Folios, Cardboard Paper, Sanskrit, Malayālam, Incomplete, MFL, IGNCA, New Delhi, Sri Rama Varma Govt. Sanskrit college, Tripunithura
- 32365 RCR439 RC3261  
Acc. No. 533M, N  
**हेत्वाभासलक्षण**  
**Hetvābhāsalakṣaṇa**  
5 Folios, Cardboard Paper, Sanskrit, Malayālam, Incomplete, MFL, IGNCA, New Delhi, Sri Rama Varma Govt. Sanskrit college, Tripunithura
- 32366 GCR607 GL11134  
S.D. 2906/18582  
**हेत्वाभासलक्षणविचार**  
**Hetvābhāsalakṣaṇavicāra**  
2 Folios, Palm Leaf, Sanskrit, Grantha, Complete, MFL, IGNCA, New Delhi, Government Oriental Manuscript Library & Research Centre, Chennai
- 32367 OIRA832 OI27224  
7188/Ms. No. C 4695/14  
**हेत्वाभासविवेचन**  
**Hetvābhāsavivecana**  
**Gadādhara**  
5 Folios, Paper, Sanskrit, Telugu, Complete, MFL, IGNCA, New Delhi, Oriental Research Institute, Mysore
- 32368 TLR471 TL5317  
B. 10952/6684  
**हेत्वाभासव्याख्या**  
**Hetvābhāsavākyā**
- 15 Folios, Palm Leaf, Sanskrit, Grantha, Incomplete, अतः न ज्ञाने अतिव्याप्तिः॥, MFL, IGNCA, New Delhi, Maharaja Sarfoji Saraswati Mahal Library, Thanjavur
- 32369 GCR1770 GL24954  
S.R. 5436/R. 11654  
**हेत्वाभाससामान्यनिरुक्ति**  
**Hetvābhāsasāmānyanirukti**  
85 Folios, Palm Leaf, Sanskrit, Grantha, Incomplete, Folio 11b is left blank, MFL, IGNCA, New Delhi, Government Oriental Manuscript Library & Research Centre, Chennai
- 32370 OIRA842 OI27356  
7320/Ms. No. C. 4717  
**हेत्वाभाससामान्यनिरुक्ति**  
**Hetvābhāsasāmānyanirukti**  
217 Folios, Paper, Sanskrit, Devanāgarī, Incomplete, MFL, IGNCA, New Delhi, Oriental Research Institute, Mysore
- 32371 SBRA1445 SB93312  
P.S. 63306  
**होत्रामर्शादिविचार**  
**Hotrāmarśādivicāra**  
**Gadādhara**  
3 Folios, Paper, Sanskrit, Devanāgarī, Complete, MFL, IGNCA, New Delhi, Saraswati Bhawan Library, Varanasi
- 32372 SBRA2226 SB107982  
Acc. No.63059  
**होमप्रकरण**  
**Homaprakaraṇa**  
**Śrīdharasvāmī**  
5 Folios; L 9, W 26, 8 x 4, Paper, Sanskrit, Devanāgarī, Complete, MFL, IGNCA, New Delhi, Saraswati Bhawan Library, Varanasi

शीर्षक सूची

**TITLE INDEX**



## TITLE INDEX

---

### H

- Haṃsakamala, 821  
Haṃsamantrārtha, 821  
Haṃsamauna, 821  
Haṃsasūtraṭīkāśarasaraṅgrahadīpikā, 822  
Haṃsavidyopāsanā, 822  
Haṃsaviveka, 822  
Harabolacintāmaṇi, 837  
Haradattabhāṣyekaṅnikāṇḍa, 837  
Haradattākhyāna, 837  
Haribhaktalakṣaṇa, 839  
Haribhaktibhāskarodaya, 840  
Haribhaktikalpalatikā, 840  
Haribhaktikalpalatikāsavvyākhyā, 840  
Haribhaktilatā, 840  
Haribhaktilatīkāstava, 841  
Haribhaktirasāyana, 840  
Haribhaktisamāgama, 841  
Haribhaktisudhodaya, 841  
Haribhaktivilāsa, 841  
Haridāśasiddhānta, 839  
Haridhana, 839  
Hariguṇadarpaṇa, 837  
Hariguṇamaṇidarpaṇa, 838  
Hariguṇamauktīkamalā, 843  
Hariguṇaṇīśreṇīkā, 837, 838  
Hariharābhēdadarśana, 843  
Hariharābhēdadhikkāra, 842  
Hariharadvaita, 842  
Hariharadvaitabhāṣaṇa, 842  
Hariharādvaitabhūṣaṇa, 843  
Hariharādvaitabhūṣaṇakārikā, 843  
Hariharādvaitabhūṣaṇakārikāvvyākhyā, 843  
Hariharatāratamya, 842  
Hariharayoga, 843  
Harimīdeṣṭotra, 841, 842  
Harimīdeṣṭotravivarāṇa, 842  
Harināmamālikā, 839  
Haripadacihnavarāṇa, 839  
Haripāramyacandrikā, 839  
Harisarvottamatvasiddhi, 842  
Haritattvamuktāvalī, 838, 839  
Haritvamuktāvalī, 839  
Harivāyustutiṭīkā, 842  
Haruprayogapradīpikā, 843  
Hastāmalaka, 205, 844-846  
Hastāmalakabhāṣya, 845, 846  
Hastāmalakaprakarāṇa, 845  
Hastāmalakasabhāṣya, 847  
Hastāmalakasaṭīka, 846, 847  
Hastāmalakasavivarāṇa, 847  
Hastāmalakaśloka, 846  
Hastāmalakaślokāvvyākhyā, 846  
Hastāmalakaṭīkā, 845  
Hastāmalakaṭīkāśahita, 845  
Hastāntayukti, 844  
Hastigirimāhātmya, 847  
Haṭṭayogadīpikā, 822  
Haṭṭayogapradīpikā, 822  
Haṭṭayogapradīpikāvvyākhyā, 822  
Haṭṭhadīpikā, 823  
Haṭṭhapradīpikā, 823-830  
Haṭṭhapradīpikāsaṭīka, 830  
Haṭṭhapradīpikāsavvyākhyā, 830  
Haṭṭharatnāvalī, 836  
Haṭṭhasaṅketacandrikā, 836, 837  
Haṭṭhatattvakaumudī, 823  
Haṭṭhayoga, 830, 831  
Haṭṭhayogalakṣaṇa, 836  
Haṭṭhayogapradīpikā, 831-836  
Haṭṭhayogapradīpikābhāṣya, 836

## TITLE INDEX

---

- Haṭhayogapradīpikāṭīkā, 836  
Haṭhayogavicāra, 836  
Haṭhyogadīpikā, 831  
Haṭṭapradīpikā, 822  
Hatuviḍambanopāya, 848  
Haveriyattāvedaviṣayakavicāra, 843  
Hetubindutarkakotrukutpatra, 848  
Hetvābhāsa, 848  
Hetvābhāsakhaṇḍa, 849  
Hetvābhāsakroḍapatra, 849  
Hetvābhāsalakṣaṇa, 849, 850  
Hetvābhāsalakṣaṇavicāra, 850  
Hetvābhāsanirūpaṇa, 849  
Hetvābhāsanirūpaṇakroḍapatra, 849  
Hetvābhāsasāmānyanirukti, 850  
Hetvābhāsavivecana, 850  
Hetvābhāsavyākhyā, 850  
Himsāvāda, 847  
Hindūmatasthāpana, 847  
Hīrapraśna, 848  
Hīrapraśnagranthaṭīkā, 848  
Hīravijayasūrideśanā, 848  
Homaprakaraṇa, 850  
Hotrāmarśādivicāra, 850  
Hṛdayāmṛta, 848  
Huṇḍikā, 848  
Huṇḍīśrutavicāra, 848
- I**
- Īśvarasāhitaṭīkā, 1
- S**
- Śābarabhāṣya, 297, 298  
Śābarabhāṣya, 318-325  
Śābarabhāṣyaṭīkā, 325  
Śābarabhāṣyavārttika, 325  
Śābarabhāṣyavivṛtti, 325  
Śābarabhāṣyavyākhyā, 326  
Śābdabodhaviṣaya, 328  
Śābdabodha, 301  
Śābdabodha, 326  
Śābdabodhakāśīkā, 327  
Śābdabodhaprakāśīkā, 301  
Śābdabodhaprakriyā, 327  
Śābdabodhavāda, 327  
Śābdabodhavicāra, 301  
Śābdabodhavicāra, 327, 328  
Śābdadīdhiti, 299  
Śābdadīdhītattvacintāmaṇivyākhyā, 299  
Śābdadravyanirāsa, 299  
Śābdakāraṇatvavicāra, 298  
Śābdakaustubha, 298  
Śābdakhaṇḍagādādhari, 298  
Śābdakhaṇḍagādādhari, 326  
Śābdakhaṇḍamiśravvyākhyā, 298  
Śābdakhaṇḍana, 326  
Śābdakhaṇḍasāramañjari, 298, 299  
Śābdakhaṇḍasāramañjaripāthantarāṇi, 299  
Śābdakhaṇḍavādārtha, 298  
Śābdakhaṇḍavyākhyā, 298  
Śābdāloka, 311  
Śābdālokarahasya, 311  
Śābdālokaṣṭaka, 311  
Śābdamaṇiprakāśa, 301  
Śābdamañjarīvyākhyā, 301  
Śābdamaṇyālokaṭippaṇi, 301  
Śābdanirṇaya, 326  
Śābdanirṇayavyākhyādīpikā, 326  
Śābdanirṇayavyākhyā, 299, 300  
Śābdanirūpaṇa, 299  
Śābdaniṣpādarahasya, 300  
Śābdanityatāvāda, 299

## TITLE INDEX

---

- Śabdānityatāvāda, 309  
Śabdānityatvavāda, 299  
Śabdaparamparoptrādavāda, 300  
Śabdaparicheda, 300  
Śabdaparichedarahasya, 300  
Śabdaprāmāṇyavāda, 300, 301  
Śabdaprāmāṇyavicāra, 301  
Śabdarahasya, 302  
Śabdaratna, 302  
Śabdārthabodhini, 310  
Śabdārthakiraṇāvalī, 309  
Śabdārthasāramañjarī, 310  
Śabdārthasārasaṅgraha, 310  
Śabdārthataṅkāmṛta, 309, 310  
Śabdaśakti, 302  
Śabdaśaktiprakāśikā, 302-308  
Śabdaśaktiprakāśikāprabodhini, 308  
Śabdaśaktiprakāśikāsaṅgīkā, 309  
Śabdaśaktiprakāśikāṭīkā, 308  
Śabdaśaktiprakāśikāvyaḅhyā, 308  
Śabdaśaktivicāra, 309  
Śabdaśāntiprakāśikā, 309  
Śabdāsāramañjarī, 309  
Śabdāvalokarahasya, 311  
Śabdavicāra, 302  
Śabdaviśeṣavicāra, 328  
Śabdavṛttiviveka, 302  
Sabhāsamvāda, 581  
Sabhāśṛṅgāra, 580  
Saccaritadivyaratnāvalī, 545  
Saccaritrarakṣā, 545  
Saccaritrarakṣāparīṣkriyā, 545  
Saccidānandabhujāṅga, 545  
Saccidānandānubhavapradīpikā, 546  
Saccidānandapadavyāḅhyā, 545  
Saccidānandasārasaṅgraha, 545  
Saccidānandasvarūpavicāra, 546  
Śacīsūtasyaakṛṣṇaparavvicāra, 279  
Sadācāraprakaraṇa, 558  
Sadācārasmṛtivyāḅhyā, 558  
Sadācārasmṛtivyāḅhyāāhnikakaustubha, 558  
Sadācāryasmṛtivyāḅhyā, 559  
Ṣadamṅga, 506  
Sadasadvicāra, 558  
Ṣaḅṣāṣīti, 506  
Ṣaḅṣāṣītisatakaṭīkā, 507  
Ṣaḅṣāṣītisavyāḅhyā, 507  
Ṣaḅṣāṣīṭīkā, 507  
Sadāśivanīti, 559  
Ṣaḅḅāvaśyakasūtra, 507, 508  
Ṣaḅḅāvaśyakasūtrāvacūri, 508  
Sadavidyāvijaya, 558  
Ṣaḅḅarśanasamḅsepa, 508  
Ṣaḅḅarśanasamuccaya, 508, 509  
Ṣaḅḅarśanasamuccayaṣāṭīkā, 510  
Ṣaḅḅarśanasamuccayasūtra, 510  
Ṣaḅḅarśanasamuccayasūtraṭīkā, 510, 511  
Ṣaḅḅarśanasamuccayaṭīkā, 510  
Ṣaḅḅarśanasamuccayaṭīppaṇī, 510  
Ṣaḅḅarśanasamuccayāvacūri, 506, 511  
Ṣaḅḅarśanasamuccayavṛtti, 510  
Ṣaḅḅarśanasamvāda, 511  
Ṣaḅḅarśanisiddhāntasaṅgraha, 511  
Ṣaḅḅdravyasvarūpa, 511  
Sādhanacatuṣṭaya, 650  
Sādhanadīpikā, 651  
Sādhanapañcaka, 651  
Sādhanapañcakaṣāṭīkā, 651  
Sādhanāpañcakaṭīkā, 651  
Sādhanaprakaraṇa, 651  
Sādhanātattva, 651  
Sādhanāṅgrantha, 652

## TITLE INDEX

---

- Sādhāraṇagrathakroḍa, 652  
Sādhāraṇahetvābhāsaṭippanī, 652  
Sādhāraṇakroḍa, 651  
Sādhāraṇakroḍapatra, 652  
Sādhuvidhiprakāśa, 652  
Śādhyasandehahetu, 652  
Ṣaḍkārakavivecana, 508  
Sāḍkhyakārikāsaṭika, 649  
Ṣaḍpraśnibhāvabodhini, 511  
Sādrśyanirṇaya, 650  
Sādrśyavāda, 650  
Sadvāṇicandrikāsaṭika, 559  
Sadvedāntavibhāvanāsaṭika, 560  
Sadvidyākālpataru, 559  
Sadvidyātatvapraśnottara, 559  
Sadvidyāvijaya, 559  
Sadvidyāvijayopanyāsa, 560  
Sadvidyāvilāsa, 560  
Sadyomukti prapañca, 559  
Sāgaradharmāmṛta, 622  
Saguṇabrahmopāsanā, 533  
Saguṇadhyāna, 533  
Saguṇavāda, 533  
Sahacaragratha, 613  
Sahacāravāda, 613  
Sahajāṣṭaka, 614  
Saharisayagaṇa, 548  
Sahasrādhikaraṇasiddhāntaparakāśa, 614  
Sahasratātra, 614  
Sahasropadeśī prakaraṇa, 614  
Sahastrādhikaraṇasaṁkhyābodhini, 614  
Sāhityānugama, 687  
Sahorabhāṣya, 614  
Saiddhāntaśiromaṇiśatakaṣaṭika, 754  
Śaivakarṇāmṛta, 460  
Śaivamatavyākhyāna, 460  
Śaivaśailāśani, 460  
Śaivaśoḍaśakriyāprakāśikā, 461  
Śaivasudhākara, 461  
Śaivavaishṇavavicāra, 460  
Śaivavaishṇavavicāragratha, 460  
Sajjanacittavallabha, 546  
Sajjanāmṛta, 546  
Sajjanavaibhava, 546  
Sajñā prakaraṇa, 527  
Sakalāśāstrasaṅgraha, 532  
Sakalasiddhāntasaṅgraha, 533  
Sakalasiddhāntasaṅkaṭa, 533  
Śakaśaktiprakāśikā, 270  
Śākhābhedanirūpaṇa, 315  
Sākhyaśūtravivarāṇa, 622  
Sakṣamaṇiparicchedālokavyākhyā, 533  
Sākṣātkāravāda, 622  
Sākṣyasākṣiviveka, 622  
Śāktavādavyākhyā, 314  
Śāktipādavivarāṇa, 270  
Śāktitattvavimarśinīvyākhyā, 270  
Śāktivāda, 270-274  
Śāktivāda, 314  
Śāktivādakroḍa, 275  
Śāktivādakroḍapatra, 275  
Śāktivādapratyayavāda, 314  
Śāktivādārthadīpikā, 277  
Śāktivādasaṭippanī, 277  
Śāktivādaṭikā, 275  
Śāktivādaṭippanī, 275  
Śāktivādavivarāṇa, 276  
Śāktivādavivarāṇa, 314  
Śāktivādavivṛtti, 276  
Śāktivādavyākhyā, 276  
Śāktivicāra, 277, 278  
Samācārī, 583

## TITLE INDEX

---

- Sāmācārisūtra, 657  
Samādhidīpikā, 584  
Samādhikrama, 584  
Samādhilakṣaṇa, 584, 585  
Samādhilakṣaṇa, 586  
Samādhiprakaraṇa, 584  
Samādhiratna, 584  
Samādhisaraṇi, 586  
Samādhiśatakaṭikā, 585  
Samādhiśatakāvātārikāsahita, 585  
Samādhiśatakavṛtti, 585  
Samādhitanrabālāvabodha, 584  
Samādhitantrasūtrabālāvabodha, 584  
Samādhividhi, 585  
Samādhivilāsa, 585  
Samādhiyogaṣṭika, 584  
Sāmagrīpratibandhyapratibandhakabhāvavicāra, 653  
Sāmagrīpratibandhakatāvāda, 653  
Sāmagrīpratibandhakatāvādārtha, 653  
Sāmagrīpratibandhakatāvicāra, 653, 654  
Sāmagrīpratibandhyapratibandhakabhāvavicāra, 654  
Sāmagrīpratibandhakatāvādaṭikā, 653  
Sāmagrīvāda, 654, 655  
Sāmagrīvādārtha, 655, 656  
Sāmagrīvicāra, 656  
Sāmagrīvivecana, 657  
Sāmagrīvyāptivicāra, 657  
Samānabalavicāra, 586  
Sāmānādhikaraṇapatrāṇi, 586  
Sāmānādhikaraṇavāda, 657  
Śāmānādhikaraṇyagaṇamātrākāraṇatāvicāra, 586  
Sāmānādhikaraṇyavāda, 586  
Sāmānādhikaraṇyavāda, 658, 659  
Sāmānādhikaraṇyavādārtha, 659  
Sāmānādhikaraṇyavādaṭippaṇi, 659  
Sāmānādhikaraṇyavicāra, 586  
Sāmānādhikaraṇyavicāra, 659  
Samānaśataka, 586  
Samanaskayogaśāstra, 581  
Sāmānyābhāvakhaṇḍana, 680  
Sāmānyābhāvaparīṣkāra, 681  
Sāmānyakroḍavyākhyā, 659  
Sāmānyalakṣaṇā, 680  
Sāmānyalakṣaṇahetutvavicāra, 680  
Sāmānyalakṣaṇajāgādīśi, 679  
Sāmānyalakṣaṇarahasya, 679  
Sāmānyalakṣaṇavādārtha, 679  
Sāmānyalakṣaṇāvicāra, 679, 680  
Sāmānyanirukta, 659  
Sāmānyaniruktacāndrāyaṇi, 659  
Sāmānyaniruktakroḍa, 659  
Sāmānyaniruktavivecana, 660  
Sāmānyanirukti, 660-664  
Sāmānyaniruktididhiti, 672  
Sāmānyaniruktigrantherahasya, 671  
Sāmānyaniruktikroḍa, 665-668  
Sāmānyaniruktikroḍapatra, 668-671  
Sāmānyaniruktikṛṣṇambhaṭṭiya, 664  
Sāmānyaniruktilakṣaṇa, 676  
Sāmānyaniruktipatra, 672-675  
Sāmānyaniruktipatrasarvaprāmāṇatva, 675  
Sāmānyaniruktipatraṭippaṇi, 675  
Sāmānyaniruktipatrāvayavapatrāntara, 676  
Sāmānyaniruktipatraviśiṣṭāntaraghaṭita, 675  
Sāmānyaniruktipatravyāpakatva, 675  
Sāmānyaniruktipatrikā, 676  
Sāmānyaniruktiprathamalakṣaṇavicāra, 676  
Sāmānyaniruktiṭikā, 672  
Sāmānyaniruktiṭippaṇi, 671, 672  
Sāmānyaniruktiṭippaṇinakṣatramālikā, 672  
Sāmānyaniruktivādārtha, 676  
Sāmānyaniruktivicāra, 676

## TITLE INDEX

---

- Sāmānyaniruktivivarāṇa, 677  
Sāmānyaniruktivecanī, 677  
Sāmānyaniruktivecanīgadādharīyā, 677  
Sāmānyaniruktivyākhyā, 677-679  
Sāmānyaniruktyasambhavapatra, 679  
Sāmānyaniruktyavayavavicāra, 679  
Sāmānyapratyāsattivāda, 679  
Samānyavāda, 586  
Samāptavicāra, 587  
Samāptivādārtha, 587  
Samarasamālā, 582  
Samarpaṇagadyārtha, 582, 583  
Samāsalakṣaṇa, 587  
Samāsārthanirṇaya, 591  
Samāsasāñkhyasūtra, 591  
Samāsasāñkhyasūtravṛtti, 591  
Samāsasāñkhyavṛtti, 591  
Samāsatattva, 587  
Samāsavāda, 587-590  
Samāsavādakārikāvivarāṇarūpa, 590  
Samāsavādārtha, 590  
Samāsavādaṭippanī, 590  
Samāsavicāra, 590, 591  
Samavasaraṇastavāvacūri, 583  
Samavasaraṇāvacūri, 583  
Samavasaraṇavicāra, 583  
Samavāyalakṣaṇavicāra, 583  
Samavāyavādārtha, 583  
Samayasāra, 581, 582  
Samayasāraprakaraṇa, 582  
Samayasāravākhyā, 582  
Sāmāyikāniryuktyavacūri, 657  
Sāmāyikaṭikā, 657  
Sāmāyikavacanikā, 657  
Sambandhanirṇaya, 595  
Sambandhanirūpaṇa, 595  
Sambandhavāda, 595  
Sambandhavārtikaṭikā, 595  
Sambandhavārttika, 596  
Sambandhavicāra, 596  
Sambandhodyota, 596  
Sambandhopadeśa, 596  
Sāmbapañcāsīkāvivṛtti, 681  
Sāmbapañjādīya, 681  
Śāmbhavīmudrā, 328  
Śāmbhunirṇaya, 311  
Sambodhaprakaraṇatattvaparakāśa, 596  
Sambodhasattari, 596  
Samdehaharaṇa, 527  
Samdehasāgara, 527  
Samjñāprakaraṇa, 526  
Samjñāsaṅgrahapañcikā, 527  
Samkalpasūryodayavyākhyā, 517  
Śamkarācāryarasyāvatāratvanirṇaya, 269  
Śamkarāvatāraprāśastya, 270  
Śamkarītikā, 314  
Sāmkyacandrikā, 616  
Sāmkyadarśana, 618  
Sāmkyakārikā, 614, 615  
Sāmkyakārikācandrikā, 615  
Sāmkyakārikāvākhyā, 616  
Sāmkyakaumudī, 616  
Sāmkyakramadīpikā, 616  
Sāmkyamantralaharaṭharājayoga, 619  
Sāmkyapravacanabhāṣya, 618  
Sāmkyapravacanasūtrabhāṣya, 618, 619  
Sāmkyapravacanasūtravṛtti, 619  
Sāmkyapravṛtipravacanasūtra, 619  
Sāmkyasūtra, 620, 621  
Sāmkyasūtraprakṣepikāvākhyā, 621  
Sāmkyasūtrasabhāṣya, 622  
Sāmkyasūtravārtika, 621

## TITLE INDEX

---

- Sāmkhyasūtravivarāṇa, 621  
Sāmkhyasūtravṛtti, 621, 622, 647  
Sāmkhyatattvakaumudī, 616, 617  
Sāmkhyatattvakaumudīvyākhyā, 617  
Sāmkhyātattvapradīpikā, 617  
Sāmkhyatattvavivecana, 618  
Sāmkhyatattvavyākhyāna, 618  
Sāmkhyaviśaya, 619, 620  
Sāmkhyavṛtti, 620  
Sāmkhyavṛttisāra, 620  
Sāmkṣepadśārīraka, 521  
Sāmkṣepadśārīrakavyākhyā, 523  
Sāmkṣepanirguṇabrahmavicāra, 518  
Sāmkṣepaśārīraka, 518, 519, 520, 521, 525  
Sāmkṣepaśārīraka, 521  
Sāmkṣepaśārīrakabhāṣya, 522  
Sāmkṣepaśārīrakakārikā, 521  
Sāmkṣepaśārīrakasambandhokti, 525  
Sāmkṣepaśārīrakasaṅgatisaṅgraha, 524  
Sāmkṣepaśārīrakasaṭīka, 524, 525  
Sāmkṣepaśārīrakaṭīkā, 521, 522  
Sāmkṣepaśārīrakavivarāṇa, 522  
Sāmkṣepaśārīrakavyākhyā, 523, 524  
Sāmkṣepaśārīrakavyākhyāna, 524  
Sāmkṣepaśārīrakavyākhyāsiddhāntadīpa, 524  
Sāmkṣepaśārīrakavyākhyāsiddhāntadīpa, 524  
Sāmkṣepaśārīrika, 525  
Sāmkṣepaśārīrikasambandhokti, 526  
Sāmkṣepaśārīrikasaṭīka, 526  
Sāmkṣepaśārīrikasubodhinī, 526  
Sāmkṣepaśārīrikaṭīkā, 525  
Sāmkṣepaśārīrikavyākhyā, 526  
Sāmkṣepavedāntasāra, 518  
Sāmkṣiptabrahmavicāraprakaraṇa, 517  
Sāmkṣiptakāpilasūtravivṛtti, 517  
Sāmkṣiptanirguṇabrahmavicāraprakaraṇa, 517  
Sāmkṣiptasādhanāmṛta, 518  
Sāmkṣiptasāmkhyasūtra, 518  
Sāmkṣiptasāmkhyasūtravṛtti, 518  
Sāmkṣiptavedāntārthopanyāsa, 517  
Sāmkṣiptavedāntaśāstraprakriyā, 517  
Sammatasāra, 596  
Sammatimahātarkasūtra, 597  
Sammatitarka, 597  
Sammatīṭīkā, 597  
Sammiśrapañcīkaraṇa, 528  
Samnyāsabhedanirūpaṇa, 528  
Samnyāsadīpikā, 527  
Samnyāsanirṇaya, 527  
Samnyāsanirṇayavivarāṇa, 527, 528  
Samnyāsaśravaṇāṅgatvavicāra, 528  
Samnyāsavicāra, 528  
Samnyāsavidhi, 528  
Samnyāsilayotpatticintanaprakāra, 528  
Samnyāyaratnāvalī, 527  
Samosaraṇa, 591  
Sampradāyabhāskara, 595  
Sampradāyacandrikā, 592  
Sampradāyadīpikā, 592  
Sampradāyagranthaviśeṣa, 592  
Sampradāyagranthaviśeṣasaṭīka, 592  
Sampradāyakuladīpikā, 592  
Sampradāyanirūpaṇa, 593  
Sampradāyapariśuddhi, 593  
Sampradāyapariśuddhyādirahasya, 528  
Sampradāyaprabodha, 595  
Sampradāyapradīpa, 593, 594  
Sampradāyapradīpabhāvārthakathana, 594  
Sampradāyarakṣā, 595  
Sampradāyasudarśana, 595  
Sāmsāradānānalastuti, 531  
Sāmsāramāyājālasukhadukhacaritra, 531

## TITLE INDEX

---

- Samśārṇavatāriṇi, 532  
Samśārasāmrājya, 531  
Samśayakhaṇḍana, 530  
Samśayanirukti, 530  
Samśayānumiti, 531  
Samśayānumitivicāra, 531  
Samśayapakṣatāprakarāṇavivecana, 530  
Samśayapakṣatārahasya, 530  
Samśayatvavicāra, 530  
Samśayavāda, 530, 531  
Samśayavicāra, 531  
Samśkārabhāskara, 532  
Samśkāranāśavicāra, 532  
Samśkārapayodhimanthana, 532  
Samśkārasiddhadīpikā, 532  
Samśkārasiddhidīpikā, 532  
Samvādasundara, 529  
Samvegadrumakandalī, 529  
Samvegavatthu, 529  
Samvidekatvānumānanirāsa, 529  
Samvidekatvānumānanirāsavādārtha, 529  
Samyagdarśanayoga, 598  
Samyagjñānacandrikā, 598  
Samyakparikṣā, 598  
Samyaksaptati, 598  
Samyaksaptatikāprakaraṇa, 598  
Samyaktvaparikṣā, 597  
Samyaktvaprakāśa, 597  
Samyaktvastavanabālāvabodha, 597  
Samyaktvasvarūpastavana, 597  
Samyamasaṅgavivāra, 528  
Śāmyaśataka, 328  
Samyogajanakasyopāna, 529  
Sanakādītāratamyavicāra, 560  
Sanatkumārajātiyabhāṣya, 560  
Sanatsujātavivaraṇa, 560  
Sanatsujātiya, 560  
Sanatsujātiya, 561, 562  
Sanatsujātīyā, 565  
Sanatsujātīyabhāṣya, 562, 563  
Sanatsujātīyasabhāṣya, 565  
Sanatsujātīyasaṭika, 564  
Sanatsujātīyasavyākhyā, 565  
Sanatsujātīyavivaraṇa, 560  
Sanatsujātīyavivaraṇa, 563, 564  
Sanatsujātīyavyākhyā, 564  
Sanatsujātīyavyākhyāna, 564  
Sandehadolāvalī, 566  
Sandehadolāvalivṛtti, 565  
Sandehadolāvṛtti, 566  
Sandeśarāsaka, 565  
Sandhyāpañcīkaraṇa, 566  
Sandhyāpañcīkaraṇamahāvākyaṛtha, 566  
Sandhyāratnāvalī, 566  
Sandhyāvandanavicāra, 566  
Śāṅḍilyaśatasūtrabhāṣya, 316  
Śāṅḍilyaśatasūtrīyabhāṣya, 316, 317  
Śāṅḍilyasūkta, 317  
Śāṅḍilyasūtrabhāṣya, 317  
Śāṅḍilyasūtrasabhāṣya, 317  
Śāṅḍilyatattvapramāṇāni, 316  
Śāṅḍilyatattvaṭikā, 315  
Śāṅḍilyatattvavṛtti, 316  
Śāṅḍilyatattvavyākhyā, 316  
Śāṅḍilyatattvavyākhyāna, 316  
Saṅgatigranthanumitigrantha, 540  
Saṅgatīlakṣaṇavivecana, 540  
Saṅgatiṭīpanī, 540  
Saṅgativicāra, 541  
Saṅgativivaraṇa, 541  
Saṅgatyānumiti, 541  
Saṅghapaṭṭakavṛtti, 544



## TITLE INDEX

---

- Saṅghapaṭṭikāṭikā, 544  
Saṅgrahagrantha, 541  
Saṅgrahagranthavyākhyā, 541  
Saṅgrahamimāmsā, 543  
Saṅgrahaṇasūtra, 541  
Saṅgrahaṇāvacūrṇi, 542  
Saṅgrahaṇavṛtti, 541  
Saṅgrahaṇibālāvabodha, 542  
Saṅgrahaṇiratna, 542  
Saṅgrahaṇisūtra, 543  
Saṅgrahaṇisūtra, 544  
Saṅgrahaṇisūtravṛtti, 544  
Saṅgrahaṇīṭikā, 542  
Saṅgrahaṇivṛtti, 543  
Saṅgrahaṇyavacūrṇi, 543  
Saṅgrahapradīpa, 543  
Saṅgrahārthaprakāśikā, 544  
Saṅgrahavedāntarakṣā, 543  
Saṅgrānavijayodaya, 544  
Saṅkalpakaumudī, 534  
Saṅkalpavāda, 534  
Śaṅkāmālikā, 279  
Śaṅkarabhāṣyaratna, 278  
Śaṅkarabhāṣyaṭikā, 278  
Śaṅkarabhāṣyaṭikā, 315  
Śaṅkarabhāṣyavyākhyā, 278  
Śaṅkarabhāṭṭiya, 278  
Śaṅkarabhūṣaṇa, 315  
Śaṅkarācārya, 1-5, 8, 55, 56, 61, 91, 116, 127, 139, 142, 147, 148, 192, 202, 232, 279, 295-297, 328, 329, 332-335, 339-352, 354-356, 358-361, 363, 456, 479, 504, 513, 515, 517, 533, 558, 560-566, 601, 606, 607, 611, 614, 643, 650, 651, 690, 712, 714, 716, 765, 783, 795, 797, 798, 803-808, 811-820, 842, 844-847  
Śaṅkarācāryasūreśvarācāryavacanāni, 279  
Śaṅkaradigvijayasāra, 278  
Śaṅkaradigvijayaṭikā, 278  
Śaṅkarapādabhūṣaṇa, 278  
Śaṅkarapādarakṣāprayogapratyāmnāya, 269  
Śaṅkarasarvasva, 278, 279  
Śaṅkari, 279  
Śaṅkaridaśaśloki, 315  
Śaṅkarisiddhāntalakṣaṇa, 315  
Saṅkarṣakāṇḍabhāṣya, 533  
Saṅkarṣakāṇḍavyākhyābhāṭṭadīpikā, 533  
Saṅkarṣaṇabhāṭṭadīpikā, 534  
Sāṅkaryavāda, 622  
Sāṅkaryavādārtha, 623  
Sāṅkaryavicāra, 315  
Śaṅkhacakra dhāraṇavidhi, 279  
Śaṅkhādīpamāṇāni, 279  
Śaṅkhatattvapramāṇāni, 279  
Sāṅkhya, 623  
Sāṅkhyabhāṣya, 315  
Sāṅkhyacandrikā, 635  
Sāṅkhyadarśanasabhāṣya, 639  
Sāṅkhyajñānasavyākhyā, 635  
Sāṅkhyakārikā, 623, 624, 625, 626, 627  
Sāṅkhyakārikābhāṣya, 628  
Sāṅkhyakārikāgaudapādabhāṣya, 627  
Sāṅkhyakārikāmāṭharavṛtti, 629  
Sāṅkhyakārikāsāṅkhyacandrikāśahitā, 634  
Sāṅkhyakārikāsaṭika, 629-633  
Sāṅkhyakārikāsaṭikācandrikā, 633, 634  
Sāṅkhyakārikāśavivṛti, 634  
Sāṅkhyakārikāśavyākhyā, 616, 634  
Sāṅkhyakārikātattvakaumudīṭikāśahitā, 627, 628  
Sāṅkhyakārikāṭikā, 627  
Sāṅkhyakārikāvyaākhyā, 629  
Sāṅkhyākaumudī, 648  
Sāṅkhyakramadīpikā, 634, 635  
Sāṅkhyālaṅkāra, 648

## TITLE INDEX

---

- Sāṅkhyamata, 642  
Sāṅkhyapañcīkaraṇa, 640  
Sāṅkhyaparibhāṣā, 640  
Sāṅkhyaparibhāṣāsvānubhava, 640  
Sāṅkhyaparimāṇa, 640  
Śāṅkhyapramāṇa, 315  
Sāṅkhyapravacanabhāṣya, 640, 641  
Sāṅkhyapravacanaśāstrabhāṣya, 641  
Sāṅkhyapravacanasūtrasabhāṣya, 642  
Sāṅkhyapravacanasūtravṛtti, 641, 642  
Sāṅkhyapravacanasūtravṛttisāra, 642  
Sāṅkhyapravacanavṛttisāra, 641  
Sāṅkhyārthatattvapradīpikā, 648  
Sāṅkhyasamāsaṭīkā, 644  
Sāṅkhyasaptati, 620, 643  
Sāṅkhyasaptatiṭīkā, 643  
Sāṅkhyasaptativyākhyā, 643, 644  
Sāṅkhyasāra, 644  
Sāṅkhyasāstrasūtra, 643  
Sāṅkhyasūtra, 644, 645  
Sāṅkhyasūtrabhāṣya, 646  
Sāṅkhyasūtrakramadīpikā, 645  
Sāṅkhyasūtrapradīpikā, 645  
Sāṅkhyasūtrasabhāṣya, 647  
Sāṅkhyasūtrasahacika, 648  
Sāṅkhyasūtrasavṛtti, 647, 648  
Sāṅkhyasūtrasavṛttikasāra, 648  
Sāṅkhyasūtrasavṛttisāra, 648  
Sāṅkhyasūtravṛtti, 646, 647  
Sāṅkhyasūtravṛttisāra, 647  
Sāṅkhyatattvakaumudī, 636, 637  
Sāṅkhyātattvakaumudī, 540  
Sāṅkhyatattvakaumudī, 632, 635-638  
Sāṅkhyatattvakaumudīsaṭīkā, 638, 639  
Sāṅkhyatattvakaumudīṭīkā, 638  
Sāṅkhyatattvakaumudīvivaṇa, 638  
Sāṅkhyatattvakaumudīvyākhyā, 638  
Sāṅkhyatattvapradīpa, 639  
Sāṅkhyatattvapradīpikā, 639  
Sāṅkhyatattvavivecana, 639  
Sāṅkhyavicāra, 642  
Sāṅkhyavṛttisāra, 643  
Sāṅkhyayogabhāṣya, 642  
Śāṅkhyayogaviṣayakagrantha, 642  
Sāṅkṣepapaddhati, 534  
Sāṅkṣeparūpamananagrantha, 534  
Sāṅkṣepasāṅkarajaya, 534-536  
Sāṅkṣepasāṅkarajavyākhyā, 536  
Sāṅkṣepasārīrabhāṣya, 525  
Sāṅkṣepasārīraka, 536, 537  
Sāṅkṣepasārīrakabhāṣya, 538, 539  
Sāṅkṣepasārīrakasaṭīkā, 539, 540  
Sāṅkṣepasārīrakasavyākhyā, 540  
Sāṅkṣepasārīrakathākhyāna, 538  
Sāṅkṣepasārīrakaṭīkā, 537, 538  
Sāṅkṣepasārīrakavyākhyā, 539  
Sāṅkṣepasārīrakavyākhyāna, 539  
Sāṅkṣepasārīrikasaṭīkā, 540  
Sāṅkṣepasṛṣṭīprakāranirūpaṇa, 540  
Sāṅkṣiptasārīrakabhāṣya, 534  
Sāṅkṣiptavedāntaśāstraprakriyā, 534  
Sanmanimālā, 568  
Sanmārgadīpikā, 569  
Sanmārkasiddhiyāra, 568  
Sanmatitarkasūtravṛtti, 568  
Sannikarṣavāda, 566, 567  
Sannikarṣavādarahasya, 567  
Sannikarṣavādārtha, 567  
Sannikarṣavicāra, 567, 568  
Sannyāryamaṇimāñjarī, 568  
Śāntarasabhāvanā, 318  
Śāntarasabhāvanāsvarūpa, 318

## TITLE INDEX

---

- Santavijaya, 565  
Sanyāsakarmasamādhividhi, 569  
Sānyaśrutyaṛthavicāra, 652  
Sapācārasmr̥tīṭīkā, 569  
Saparyakramakalpataru, 569  
Sāpekṣavāda, 653  
Saphalapravṛttinirṇaya, 580  
Saprabodhasudhākara, 580  
Saptabhaṅginayanirūpaṇa, 578  
Saptabhaṅgītaraṅgiṇī, 578  
Saptabhūmikā, 578  
Saptabhūmikānirūpaṇa, 579  
Saptabhūmikāvicāra, 579  
Saptagādhā, 569  
Saptagāna, 569  
Saptāharīvyākhyā, 580  
Saptajñānabhūmi, 570  
Saptajñānabhūmikākathana, 570  
Saptamsamāsī, 580  
Saptanāḍīcakra, 570  
Saptapadārtha, 570, 571  
Saptapadārthanirūpaṇa, 571  
Saptapadārthī, 571-575  
Saptapadārthīmitabhāṣā, 577  
Saptapadārthīmitabhāṣaṇī, 577  
Saptapadārthīprakāśa, 577  
Saptapadārthīsūtra, 578  
Saptapadārthīsūtravṛtti, 578  
Saptapadārthīṭīkā, 575-577  
Saptapadārthīvṛtti, 577, 578  
Saptapadārthīvyākhyā, 578  
Saptapadīvivṛti, 578  
Saptaprakarāṇī, 578  
Saptaśloki, 579  
Saptaślokisavivṛti, 580  
Saptaślokiṭīkā, 579  
Saptaślokiṅvivṛti, 579  
Saptaślokiṅvyākhyā, 579  
Saptāṣṭaka, 580  
Saptasūtradikṣā, 580  
Saptasūtropaniṣad, 580  
Saptatikā, 570  
Saptatikāṭīkā, 570  
Saptatiṭīkā, 570  
Saptavyasanavṛtti, 579  
Saptayogabhūmikā, 579  
Śarabhapatra, 312  
Śārabhogaparakāra, 682  
Śāracandrikā, 681  
Śāracaturvīṃśatikā, 681  
Śāradīpikā, 681  
Śārahālāhala, 686  
Śāramañjarī, 682, 683  
Śāraṇāgataparipālana, 311  
Śāraṇāgatidīpikāvyākhyā, 312  
Śāraṇāgatigadya, 311  
Śāraṇāgatigadyabhāṣya, 311  
Śāraṇāgatigadyavyākhyā, 312  
Śāraṇāgatigandharahasyagadādhikāra, 328  
Śāraṇīkarṣa, 682  
Śāraṇīkarṣaṭīppaṇī, 682  
Śārārabhāṣyasaṭīka, 328  
Śārārthacatuṣṭya, 686, 687  
Śārārthāmṛtavāhinī, 687  
Śārārtharatnakośa, 687  
Śārārthasaṅgraha, 687  
Sarasabhāratī, 598  
Sārasamuccaya, 685  
Sārasaṅgraha, 683-685  
Sārasaṅgrahabudhabhūṣaṇabhāṣya, 685  
Sārasaṅgrahajñānabhūṣaṇabhāṣya, 685  
Sārasaṅgrahakarmavipākāśāstra, 685

## TITLE INDEX

---

- Sārasaṅgrahavyākhyā, 685  
Sārasaṅkṣepa, 683  
Sārasāra, 686  
Sārasāravivecana, 686  
Sārasāraviveka, 687  
Sārasarvasva, 685  
Sārasvataprakriyā, 686  
Sāratātparyanirṇayarahasya, 681  
Sāratātparyarakṣa, 681  
Śārīrabhāṣya, 356  
Śārīrahetutāvāda, 313  
Śārīrakabhāṣya, 332-335  
Śārīrakabhāṣyanyāya, 337  
Śārīrakabhāṣyanyāyanirṇaya, 337  
Śārīrakabhāṣyaratnaprabhā, 337  
Śārīrakabhāṣyasārasaṅgraha, 339  
Śārīrakabhāṣyaśāṭika, 338, 339  
Śārīrakabhāṣyasavyākhyā, 339  
Śārīrakabhāṣyasiddhāntasaṅgraha, 339  
Śārīrakabhāṣyatātparya, 337  
Śārīrakabhāṣyaṭikā, 335-337  
Śārīrakabhāṣyavārtika, 337  
Śārīrakabhāṣyavivaraṇopanyāsa, 338  
Śārīrakabhāṣyavyākhyā, 329, 338, 359  
Śārīrakabhāṣyavyākhyāna, 338  
Śārīrakacatussūtrī, 329  
Śārīrakadramiḍopaniṣadaikakaṅṭhya, 329  
Śārīrakaikakaṅṭhya, 356  
Śārīrakakārikābhāṣyavārtika, 329  
Śārīrakamīmāṃsā, 339, 340  
Śārīrakamīmāṃsābhāṣya, 329, 340-348  
Śārīrakamīmāṃsābhāṣyagrantha, 348  
Śārīrakamīmāṃsābhāṣyaratnaprabhā, 349  
Śārīrakamīmāṃsābhāṣyasaṅgraha, 350  
Śārīrakamīmāṃsābhāṣyaśāṭika, 350, 351  
Śārīrakamīmāṃsābhāṣyasavyākhyā, 351  
Śārīrakamīmāṃsābhāṣyaṭikā, 348, 349  
Śārīrakamīmāṃsābhāṣyavivaraṇa, 349  
Śārīrakamīmāṃsābhāṣyavyākhyā, 349, 350  
Śārīrakamīmāṃsābhyaṣya, 351  
Śārīrakamīmāṃsakabhāṣyavyākhyāratnaprabhā, 339  
Śārīrakamīmāṃsānyāyanirṇaya, 340  
Śārīrakamīmāṃsānyāyasaṅgraha, 329  
Śārīrakamīmāṃsānyāyasaṅgraha, 340  
Śārīrakamīmāṃsāsābhāṣya, 352  
Śārīrakamīmāṃsāsaṅgraha, 352  
Śārīrakamīmāṃsāsāstra, 352  
Śārīrakamīmāṃsāsūtra, 352  
Śārīrakamīmāṃsāvivṛtti, 351  
Śārīrakamīmāṃsāvyākhyā, 351  
Śārīrakanyāyakaḷāpasāṅgraha, 329  
Śārīrakanyāyamālā, 331  
Śārīrakanyāyamaṇimālā, 330, 331  
Śārīrakanyāyanirṇaya, 329, 330  
Śārīrakanyāyanirṇayapratikagrantha, 330  
Śārīrakanyāyarakṣāmaṇi, 331  
Śārīrakanyāyasaṅgrahaśārīkamīmāṃsāsāra, 331  
Śārīrakaprakaraṇasaṅgati, 332  
Śārīrakāraṇatāvāda, 312  
Śārīrakārthacintā, 356  
Śārīrakārthasaṅkṣepa, 356  
Śārīrakārthasaṅkṣepavivṛtti, 356  
Śārīrakasābhāṣya, 353  
Śārīrakasaṅgati, 353  
Śārīrakasaṅgraha, 353  
Śārīrakaśāstradarpaṇa, 352  
Śārīrakaśāstrārthasaṅgraha, 353  
Śārīrakaśāstrasaṅgatisāra, 352  
Śārīrakāśīkṣetrasādrśya, 312  
Śārīrakasūtra, 353, 354  
Śārīrakasūtrabhāṣya, 354

## TITLE INDEX

---

- Śārīrakasūtrabhāṣyasārasaṅgraha, 355  
Śārīrakasūtrabhāṣyasaṭīka, 355  
Śārīrakasūtrabhāṣyasavyākhyā, 355  
Śārīrakasūtrabhāṣyavyākhyā, 355  
Śārīrakasūtramīmāṃsā, 355  
Śārīrakasūtrasārthacandrikā, 356  
Śārīrakasūtrasaṭīka, 356  
Śārīrakasūtraṭīkā, 354  
Śārīrakasūtraṭīkāvṛttisāra, 354  
Śārīrakasūtravṛtti, 355  
Śārīrakasūtravyākhyāna, 355  
Śārīrakasūtravyākhyānyāyasaṅgraha, 355  
Śārīrākekakaṅṭha, 357  
Śārīralakṣaṇa, 357  
Śārīramīmāṃsā, 357  
Śārīrasūtra, 357  
Śārīrasūtrabhāṣya, 357  
Śārīrasyakāśīkṣetrasādṛśya, 313  
Śārīratrayaprakaraṇa, 356  
Śārīravāda, 312, 313  
Śārīravāda, 357  
Śārīrikabhāṣya, 358  
Śārīrikabhāṣyasiddhāntasaṅgraha, 359  
Śārīrikabhāṣyaṭīkā, 358  
Śārīrikabhāṣyavārtika, 358  
Śārīrikamīmāṃsā, 359  
Śārīrikamīmāṃsābhāṣya, 359, 360  
Śārīrikamīmāṃsābhāṣyavivaraṇa, 360  
Śārīrikamīmāṃsānyāyanirṇaya, 359  
Śārīrikamīmāṃsānyāyasaṅgraha, 359  
Śārīrikamīmāṃsāsāstrasaṅgraha, 361  
Śārīrikamīmāṃsāsūtra, 361  
Śārīrikamīmāṃsāsūtrabhāṣya, 361  
Śārīrikamīmāṃsāvvyākhyā, 360  
Śārīrikanyāyanirṇaya, 358  
Śārīrikanyāyanirṇayavyākhyā, 358  
Śārīrikanyāyasārāvalī, 358  
Śārīrikaśāstrārthadīpikā, 361  
Śārīrikaśāstrasaṅgraha, 361  
Śārīrikasūtrabhāṣya, 361  
Śārīrikasūtrapāṭha, 361  
Śārīngadharayogapaddhati, 362  
Sārvabhaumapakṣapatra, 687  
Sarvadarśana, 599  
Sarvadarśanakaumudī, 599  
Sarvadarśanakaumudīvyākhyā, 599  
Sarvadarśanaśanaṅgraha, 600  
Sarvadarśanaṅgraha, 600, 601  
Sarvadarśanasiddhānta, 601  
Sarvadarśanavācyārtha, 599  
Sarvadharmānityādīgitārthavivaraṇa, 601  
Sarvāgamaparamātmaraḥasya, 607  
Sarvajñānottara, 599  
Sarvajñaśatakavṛtti, 599  
Sarvajñavyavasthāpaka, 598  
Sarvajñavyavasthāpakasthala, 599  
Sarvaliṅgasaṃnyāsa, 603  
Sarvamānārthasaṅgraha, 602  
Sarvamataṅgraha, 602  
Sarvamākhilavidāmbrahmaśabdabodha, 598  
Sarvamūladyantaślokā, 602  
Sarvamūlaṭīkādyantaślokā, 602  
Sarvanāmasaktivicāra, 601  
Sarvāṅgasundarī, 607  
Sarvānukrama, 608  
Sarvapramāṇasaṅgraha, 602  
Sarvapramāṇatātparyasaṅgraha, 602  
Sarvārthasaṅgraha, 608  
Sarvārthasāra, 608  
Sarvārthasārasaṅgraha, 608  
Sarvārthasiddhi, 608  
Sarvārthasiddhīvyākhyā, 609

## TITLE INDEX

---

- Sarvasammatanirṇayoddhāra, 605  
Sarvasaṅgraha, 604, 605  
Sarvasāranirṇaya, 605  
Sarvāsāranirṇaya, 609  
Sarvaśāstraprameyavicāra, 604  
Sarvaśāstrārthadarśana, 604  
Sarvaśāstrasaṅgraha, 604  
Sarvasiddhānta, 605, 606  
Sarvasiddhāntasaṅgraha, 606, 607  
Sarvasiddhāntasaṅgrahaśloka, 607  
Sarvasiddhāntasaṅgrahaṭīkā, 607  
Sarvasiddhāntasārasaṅgraha, 605  
Sarvaśrutisamanvaya, 604  
Sarvātmabhāvaviveka, 607  
Sarvātmānubhava, 608  
Sarvātmavavicāra, 607  
Sarvavedāntasaṅgraha, 603  
Sarvavedāntasāra, 603  
Sarvavedāntasārabhūtopadeśa, 603  
Sarvavedāntasārasaṅgraha, 603, 604  
Sarvavedāntasiddhāntasagranthanamāṭṭṛbodhaprakaraṇa, 604  
Sarvavedāntasiddhāntasārasaṅgraha, 604  
Sarvavidyāsāranirṇaya, 603  
Sarvayaḥṣapraṭiṣṭhāvidhi, 602  
Sarvodayaśāstra, 610  
Sarvopakāriṇī, 610  
Sarvopaniṣadarthānubhūtiprakāśa, 611  
Sarvopaniṣadsamādhivākya, 611  
Sarvopaniṣadsārasaṅjivanī, 611  
Sarvopaniṣatsāra, 610, 611  
Sarvottamavivṛtti, 609  
Śāśadharacandrikā, 313, 314  
Śāśadhari, 314  
Śāśidhara, 314  
Sastalavacanagalu, 613  
Saṣṭayadarpaṇādi, 613  
Sāṣṭhāṅgayoganirūpaṇa, 687  
Sāṣṭhidarpaṇa, 512  
Sāṣṭhyarthanirdhāraṇavicāra, 512  
Sāṣṭidarpaṇa, 511  
Sāṣṭīśataprakaraṇa, 511  
Śāstra, 362  
Śāstradarpaṇa, 362, 363  
Śāstradīpikā, 363-402, 409, 410, 417, 425  
Śāstradīpikāloka, 410  
Śāstradīpikāmayūkhāmālikā, 409, 410  
Śāstradīpikāprakāśa, 406, 407, 408, 409  
Śāstradīpikāsaṭīka, 428  
Śāstradīpikāsūtrapāṭha, 428  
Śāstradīpikāṭīkā, 402, 403, 404, 405, 406  
Śāstradīpikāṭippaṇī, 402  
Śāstradīpikāvyaḥkyā, 410-422  
Śāstradīpikāvyaḥkyākarpūravārtika, 422  
Śāstradīpikāvyaḥkyāloka, 428  
Śāstradīpikāvyaḥkyāmayūkhāmālā, 423  
Śāstradīpikāvyaḥkyāmayūkhāmālikā, 423  
Śāstradīpikāvyaḥkyāmayūkhāmālikā, 424-427  
Śāstradīpikāvyaḥkyāmayūkhāvalī, 428  
Śāstradīpikāvyaḥkyānyāyākarpūravārtika, 423  
Śāstradīpikāvyaḥkyāprabhā, 423  
Śāstradīpikāvyaḥkyāprabhāmaṇḍala, 423  
Śāstradīpikāvyaḥkyāṭippaṇī, 422  
Śāstradīpikāvyaḥkyāyuktisnehaprapūraṇī, 428  
Śāstragadya, 362  
Śāstraikatvasamarthana, 436  
Śāstraikyabhaṅgavāda, 436  
Śāstraikyavāda, 436, 437  
Śāstramālvṛtti, 429, 430  
Śāstramātrikā, 434  
Śāstramātrikāvṛtti, 429  
Śāstrapradīpa, 429  
Śāstraprakāśikā, 428

## TITLE INDEX

---

- Śāstrārambhasamarthana, 434-436  
Śāstrārambhasamarthanāvāda, 436  
Śāstrārambhasamarthanaviṣaya, 434  
Śāstrārambhavāda, 434  
Śāstrārambhavicāra, 434  
Śāstrārthadīpikā, 436  
Śāstrasaṃpradāyaviṣayanām, 431  
Śāstrasaṅgraha, 431  
Śāstrasiddhāntaleśa, 432  
Śāstrasiddhāntaleśasaṅgraha, 314  
Śāstrasiddhāntaleśasaṅgraha, 431-433  
Śāstrasiddhāntaleśasaṅgrahavyākhyā, 432-434  
Śāstrasiddhāntaleśasaṅgrasāra, 434  
Śāstravārtāsamuccayaśāṭikā, 430  
Śāstravārtāsamuccayavṛtti, 430  
Śāstravicāra, 430  
Śāstravikāśacārakhaṇḍana, 430  
Śāstraviṣaya, 431  
Śāstropanyāsamālikā, 437  
Ṣaṣṭyārthadarpaṇa, 512  
Śatadūṣaṇī, 284-289  
Śatadūṣaṇīcandramārutāsyavyākhyāsahita, 289  
Śatadūṣaṇīśāṭika, 293  
Śatadūṣaṇīṭikā, 289  
Śatadūṣaṇīṭikā, 289  
Śatadūṣaṇīvyākhyā, 290, 291  
Śatadūṣaṇīvyākhyācaṇḍamāruta, 291, 292  
Śatadūṣaṇīvyākhyāna, 292, 293  
Śatadūṣaṇīvyākhyānṛṣimharājīya, 293  
Śatadūṣaṇīvyākhyāsahasrakiraṇī, 293  
Ṣaṭakāravivaraṇa, 501  
Śatakavṛtti, 280  
Śatakoṭi, 280, 281  
Śatakoṭi, 284  
Śatakoṭikhaṇḍana, 281, 282  
Śatakoṭikhaṇḍanabhāṅga, 282  
Śatakoṭikhaṇḍanādi, 283  
Śatakoṭikhaṇḍanamaṇḍana, 283  
Śatakoṭimaṇḍana, 283, 284  
Śatakoṭivyākhyā, 284  
Satamatānirūpaṇa, 547  
Śatapadālaṅkṛtikavṛtti, 294  
Śatapadīlaghuvṛtti, 294  
Śatapadīsāra, 294  
Śatapathasantakāyurveda, 294  
Śataprasnī, 294  
Śataprasnottarī, 295  
Śataprasnottaribhāṣā, 295  
Śatapratipakṣavicāra, 294  
Śataratnasaṅgraha, 295  
Satarikākarmagranthasūtra, 547  
Satarsagaṇa, 548  
Śataślokāṭikā, 295  
Śataślokī, 295, 296  
Śataślokīśāṭika, 297  
Śataślokivyākhyā, 296, 297  
Ṣaṭatantrīsārasaṭika, 501  
Satattvamālā, 546  
Satattvarathaparakāśa, 547  
Satattvaratnamālā, 547  
Satattvaratnamālāsavyākhyā, 547  
Satattvaratnamālāṭikā, 547  
Satattvaratnamālāvvyākhyā, 547  
Ṣaṭcakrabhadenabandha, 502  
Ṣaṭcakradhyāna, 502  
Ṣaṭcakranirūpaṇa, 502  
Ṣaṭhavairiprabhākara, 280  
Saṭikīratnasaṅgraha, 546  
Ṣaṭkāraka, 501  
Ṣaṭkārakavivecana, 502  
Ṣaṭkarmavidhi, 501  
Satkāryavivecana, 548

## TITLE INDEX

---

- Ṣaṭkhaṇḍivedāntasāra, 502  
Ṣaṭkramasaṅgraha, 502  
Ṣaṭopadikā, 294  
Ṣaṭpadārthasaṅgarha, 503  
Ṣaṭpadi, 503  
Ṣaṭpadimañjarī, 503  
Ṣaṭpadisabhāṣya, 504  
Ṣaṭpadisavivṛtikā, 504  
Ṣaṭpadīvivṛtti, 504  
Ṣaṭprābhṛta, 505  
Ṣaṭprābhṛtasaṭikā, 506  
Ṣaṭpraśnabhāṣya, 504  
Ṣaṭpraśnabhāṣyaṭikābhāvavivarāṇa, 504  
Ṣaṭpraśnamantrakhaṇḍārthaprakāśikā, 504  
Ṣaṭpraśnī, 504, 505  
Ṣaṭpraśnībhāṣā, 505  
Ṣaṭpraśnīnirṇayanāmabhāṣā, 505  
Ṣaṭpraśnopaniṣadbhāṣyaṭikāvivarāṇa, 297  
Ṣaṭpraśnopaniṣaṭtikā, 505  
Ṣaṭpraśnopaniṣaṭtippanī, 505  
Ṣaṭpratīkṣalakṣakānugama, 550  
Ṣaṭpratīpakroḍa, 550  
Ṣaṭpratīpakṣa, 550  
Ṣaṭpratīpakṣakroḍa, 550, 551  
Ṣaṭpratīpakṣakroḍapatra, 552, 553  
Ṣaṭpratīpakṣakroḍapatra, 294  
Ṣaṭpratīpakṣalakṣaṇa, 554  
Ṣaṭpratīpakṣapatra, 553  
Ṣaṭpratīpakṣarahasya, 554  
Ṣaṭpratīpakṣasādhanaṅvicāra, 556  
Ṣaṭpratīpakṣasāmānyalakṣaṇa, 556  
Ṣaṭpratīpakṣaṭikā, 553  
Ṣaṭpratīpakṣavāda, 554  
Ṣaṭpratīpakṣavādakroḍa, 554  
Ṣaṭpratīpakṣavādaṭikā, 554  
Ṣaṭpratīpakṣavibhājakacandraṅnārāyaṇī, 555  
Ṣaṭpratīpakṣavibhājakagrantha, 555  
Ṣaṭpratīpakṣavibhājalakṣaṇa, 555  
Ṣaṭpratīpakṣavibhājitapatra, 555  
Ṣaṭpratīpakṣavicāra, 554, 555  
Ṣaṭpratīpakṣavyākhyā, 555, 556  
Ṣaṭsamādhi, 506  
Ṣaṭsamādhinirūpaṇa, 506  
Ṣatsampradāyaṅiṣkarṣa, 557  
Ṣatsārasaṅgraha, 557  
Ṣaṭśāstramata, 506  
Ṣaṭśāstrasāra, 506  
Ṣaṭṣṭalanirṇaya, 557  
Ṣaṭsthānakavṛtti, 506  
Ṣatsukhānubhava, 557, 558  
Ṣaṭtantrisāra, 502, 503  
Ṣattarisayaṅgaṇa, 549  
Ṣattāsāmānyavivekavivarāṇa, 550  
Ṣattāsāmyaviveka, 550  
Ṣattātraividhyānirūpaṇa, 549  
Ṣattattvaratnamālā, 548, 549  
Ṣattattvaratnamālāpramāṇa, 548  
Ṣattattvaratnamālāsavyākhyā, 549  
Ṣattattvaratnamālāvvyākhyā, 548, 549  
Ṣattattvaratnamālikā, 549  
Ṣattattvaratnaprakāśa, 548  
Ṣaṭtrimśajjalpasaṅgraha, 503  
Ṣaṭtrimśajjalpasūtra, 503  
Ṣaṭtrimśajjalpavicārasaṅgraha, 503  
Ṣaṭtrimśattattvacarcā, 503  
Ṣaṭtrimśattattvasandoha, 503  
Ṣāttumuraipaddhati, 318  
Ṣāttvikabrahmavidyāvilāsa, 649  
Ṣatvaratnamālā, 557  
Ṣātvatasamhitāvivarāṇa, 649  
Ṣātvatasiddhāntasātakasaṭika, 649  
Ṣātvatasiddhāntasaṭika, 649



## TITLE INDEX

---

- Sātvikabrahmavilāsa, 649  
Sātvikapurāṇahātrapramānyasamārthaka, 649  
Satyajñānādivākyānāmakhaṇḍārthakhaṇḍana, 556  
Satyajñānādivākyārthanāmakhaṇḍārthatvakhaṇḍana, 556  
Satyalokagamanapatha, 557  
Sātyandhariprabhandha, 649  
Satyapratipakṣarahasya, 556  
Satyasārasaṅgraha, 557  
Satyatvānumānasamarthana, 556  
Saumyadarśana, 785  
Śaunastutivyākhyā, 461  
Śauśrutaśarīra, 461  
Savtvavāda, 791  
Savyabhicāragrantha, 612  
Savyabhicārakroḍa, 611, 612  
Savyabhicārakroḍapatra, 612  
Savyabhicāralakṣaṇa, 612  
Savyabhicāralakṣaṇavāda, 612, 613  
Savyabhicārapatra, 612  
Savyabhicārasāmānya, 613  
Savyabhicārasāmānyanirukti, 613  
Savyabhicārasāmānyaniruktīpatra, 613  
Savyāpasavyavākyanirūpaṇa, 613  
Sennyōṅgu, 779  
Śeṣacandrikā, 458, 459  
Śeṣacaritrarakṣā, 459  
Śeṣamārganirūpaṇa, 459  
Śeṣāryāsavyākhyā, 460  
Śeṣāryavṛtti, 460  
Śeṣatvaśeṣitvalakṣaṇopanyāsa, 459  
Śeṣavākyārthacandrikā, 459  
Śeṣavākyārthacandrikāsudhāvākyā, 460  
Seśvaramīmāṃsā, 782, 783  
Setubandha, 779  
Sevākalpataru, 779  
Sevākaumudī, 780  
Sevāphala, 780  
Sevāphalasaṭika, 781  
Sevāphalasavivarāṇa, 782  
Sevāphalasavivṛti, 782  
Sevāphalavivṛtti, 780, 781  
Sevāphalavivṛttiprakāśa, 781  
Sevāphalavivṛttippanī, 781  
Sevāphalavṛttippanī., 781  
Sevāphalokti, 782  
Sevāprakaraṇasaṭika, 780  
Sevāvicāra, 782  
Sevāvicāraśataka, 782  
Sevyasvarūpatāratamyaniṛṇaya, 782  
Siddhacaryāpaddhati, 696  
Siddhāntabhūṣaṇa, 717  
Siddhāntabindu, 114, 690-692, 711-714  
Siddhāntabindubṛhadvivarāṇasaḥita, 715  
Siddhāntabindusaṭika, 715, 716  
Siddhāntabinduṭikā, 714, 715  
Siddhāntabinduṭikānyāyaratnāvalī, 692  
Siddhāntabinduvyākhyā, 715  
Siddhāntabinduvyākhyānyāyaratnāvalī, 715  
Siddhāntabodhatattvasāranirṇaya, 716  
Siddhāntacandrikā, 699-701  
Siddhāntacandrikā, 688  
Siddhāntacandrikāguḍhārtha, 701  
Siddhāntacandrikāprasāda, 701  
Siddhāntacandrikāsaṭika, 702  
Siddhāntacandrikāvākyā, 701  
Siddhāntacandrikāvākyā, 688, 689, 701  
Siddhāntacandrikāvākyōddhāra, 702  
Siddhāntacandrikōddhāra, 689  
Siddhāntacandrodaya, 702  
Siddhāntacintāmaṇi, 703-705  
Siddhāntadarpaṇa, 690, 707  
Siddhāntadarpaṇasaṭika, 707

## TITLE INDEX

---

- Siddhāntadharmopadeśamālā, 709  
Siddhāntadīpa, 539, 707, 708  
Siddhāntadīpanyāyaprakaraṇamālā, 708  
Siddhāntadīpikā, 708, 709  
Siddhāntajāla, 705  
Siddhāntakalpavallī, 698, 699  
Siddhāntakalpavallīsvyākhyā, 699  
Siddhāntakalpavallīvyākhyā, 699  
Siddhāntakalpavallīvyākhyākesarāvalī, 699  
Siddhāntākṣarakuṇḍikā, 765  
Siddhāntalaharīṭikā, 738  
Siddhāntalakṣaṇa, 734, 735, 736  
Siddhāntalakṣaṇājāgādīśī, 738  
Siddhāntalakṣaṇakroḍa, 736  
Siddhāntalakṣaṇakroḍapatra, 694, 736, 737  
Siddhāntalakṣaṇapatra, 737  
Siddhāntalakṣaṇarahasya, 737  
Siddhāntalakṣaṇasaṭīka, 738  
Siddhāntalakṣaṇaṭīkā, 737  
Siddhāntalakṣaṇaṭīppanī, 737  
Siddhāntalakṣaṇavādārtha, 738  
Siddhāntalakṣaṇavicāra, 738  
Siddhāntalakṣaṇavyākhyā, 738  
Siddhāntalakṣaṇavyākhyāharinārāyaṇī, 738  
Siddhāntālāpaka, 766  
Siddhāntalekhasaṭīka, 738  
Siddhāntaleśa, 739  
Siddhāntaleśa, 695, 739, 740  
Siddhāntaleśasaṅgrahaśakārikā, 750  
Siddhāntaleśasaṅgraha, 695, 740-749  
Siddhāntalēśasaṅgraha, 742  
Siddhāntaleśasaṅgrahaṣaṭīka, 752  
Siddhāntaleśasaṅgrahaṭīkā, 749, 750  
Siddhāntaleśasaṅgrahavyākhyā, 750-752  
Siddhāntaleśasaṅgrahavyākhyākṛṣṇālaṅkāra, 752  
Siddhāntaleśasāra, 752  
Siddhāntaleśasaṅgraha, 752  
Siddhāntaleśasaṅgrahaṣaṭīka, 753  
Siddhāntaleśasaṭīka, 752  
Siddhāntaleśasaṅgraha, 742  
Siddhāntaleśaṭīppaṇavyākhyā, 740  
Siddhāntamakaraṇa, 692  
Siddhāntamakaraṇaṭīkā, 692  
Siddhāntamālā, 718  
Siddhāntamañjarī, 717  
Siddhāntamañjarīdīpikā, 692, 717  
Siddhāntamañjarīdīpikātarkaparakāśa, 717  
Siddhāntamañjarīṭīkā, 717  
Siddhāntāmṛta, 765, 766  
Siddhāntamuktāvalī, 718  
Siddhāntamuktāvalī, 693, 718-725  
Siddhāntamuktāvalīkārikā, 725  
Siddhāntamuktāvalīprabhā, 718  
Siddhāntamuktāvalīprabhā, 726  
Siddhāntamuktāvalīprakāśa, 718  
Siddhāntamuktāvalīprakāśa, 726  
Siddhāntamuktāvalīpratyakṣaḥaṇḍa, 726  
Siddhāntamuktāvalīsaṭīka, 728  
Siddhāntamuktāvalīṭīkā, 725  
Siddhāntamuktāvalīṭīkāmañjūṣā, 726  
Siddhāntamuktāvalīṭīppanī, 725  
Siddhāntamuktāvalīvivaraṇa, 718  
Siddhāntamuktāvalīvivṛtīṭīppanī, 694  
Siddhāntamuktāvalīvivṛtīṭīppanī, 693  
Siddhāntamuktāvalīvyākhyā, 726, 727  
Siddhāntamuktāvalīyojanā, 726  
Siddhāntamuṣṭī, 728  
Siddhāntanirṇaya, 709  
Siddhāntanyāyacandrikā, 709, 710  
Siddhāntapañcara, 710  
Siddhāntapañjara, 690, 710  
Siddhāntaparibhāṣā, 710, 711

## TITLE INDEX

---

- Siddhāntaparibhāṣanirukti, 711  
Siddhāntaparibhāṣāniruktisahita, 711  
Siddhāntaparibhāṣāvyaḅhyā, 711  
Siddhāntaparikṣā, 710  
Siddhāntaprakaraṇa, 711  
Siddhāntaprakāśikā, 711  
Siddhāntarahasya, 694, 732, 733  
Siddhāntarahasyasāra, 734  
Siddhāntarahasyasaṭṭippanī, 734  
Siddhāntarahasyaṭṭikā, 733  
Siddhāntarahasyavivarāṇa, 733, 734  
Siddhāntarahasyavivṛtti, 734  
Siddhāntarakṣāmaṇi, 728  
Siddhāntaratna, 694, 729  
Siddhāntaratnabhāṣyapīṭhakaṣavyāḅhyā, 729  
Siddhāntaratnāḅhyabhāṣyapīṭha, 694  
Siddhāntaratnamālā, 729  
Siddhāntaratnamālāṣavyāḅhyā, 730  
Siddhāntaratnamālāṭṭikā, 729  
Siddhāntaratnasaṭṭika, 730  
Siddhāntaratnaṭṭippanī, 694  
Siddhāntaratnāvalī, 730-732  
Siddhāntaratnāvalīvyāḅhyā, 732  
Siddhāntasaṅgraha, 755, 756, 757  
Siddhāntasaṅgrahakārikā, 757  
Siddhāntasaṅgrahavyāḅhyā, 757  
Siddhāntasāra, 757-759  
Siddhāntasāradīpaka, 759, 760  
Siddhāntasāradīpikā, 695, 760  
Siddhāntasārasamuccaya, 760  
Siddhāntasārasāravivecana, 760  
Siddhāntasāraṅvalī, 695, 760  
Siddhāntasāraṅvalīṣavyāḅhyā, 696  
Siddhāntasāravivecana, 760  
Siddhāntaśataka, 754  
Siddhāntasaṭṭippanī, 757  
Siddhāntaśekhara, 754  
Siddhāntaśeṣasaṅgraha, 754  
Siddhāntaśeṣasaṅgrahavyāḅhyā, 755  
Siddhāntasiddhāṅjana, 760-764  
Siddhāntasiddhāṅjanalaghavyāḅhyā, 764  
Siddhāntasiddhāṅjanavyāḅhyā, 764, 765  
Siddhāntaśikhāmaṇi, 754  
Siddhāntaśikṣāvyaḅhyā, 754  
Siddhāntaślokatraya, 755  
Siddhāntasudhākara, 765  
Siddhāntatattva, 705-707  
Siddhāntatattvabindu, 706  
Siddhāntatattvasiddhi, 707  
Siddhāntatattvaviveka, 707  
Siddhāntaṭṭikābindu, 705  
Siddhāntatrayodasī, 707  
Siddhāntatattva, 689  
Siddhāntavāda, 753  
Siddhāntavaijayantī, 753, 754  
Siddhāntavāṅmālā, 753  
Siddhāntavāṅmālāprakāśa, 753  
Siddhapaṅcāśikā, 688, 696  
Siddhapaṅcāśikāstāvaka, 696  
Siddhapaṅcāśikasūtra, 696  
Siddhapaṅcāśikāsūtrāvacūri, 696  
Siddhasaṅketa, 696  
Siddhasiddhāntapaddhati, 697, 698  
Siddhasiddhāntasaṅgraha, 698  
Siddhavidyāyoga, 696  
Siddhitraya, 766, 767  
Siddhopāyanirṇaya, 767  
Siddhopāyasudarśana, 767  
Siddhāntacandrodayatarkasaṅgravyāḅhyā, 703  
Siddhāntalakṣaṇapatrikā, 737  
Siddhasvarodaya, 768  
Śighrabodha, 455

## TITLE INDEX

---

- Śikhāmaṇi, 121, 122, 438  
Śikhariṇīmālā, 437  
Śikhariṇīmālāstotraṭīkā, 438  
Śikhariṇīmālāvyaḅhyā, 437  
Śikṣāpatrasaṭīka, 437  
Śiloṅchaṭīkā, 442  
Śilopadeśamālā, 442  
Śilopadeśamālā, 455  
Śilopadeśamālāvṛtti, 455  
Simhavyāghralakṣaṇaṭīkā, 688  
Simhavyāghrasahitāmādhurīpamcalakṣaṇī, 688  
Simhavyāghrsahitājāgadiśīpaṅcalakṣaṇī, 688  
Simhavyāgrīsamāsapatra, 688  
Simhavyāḅhyāpatra, 687  
Sindūraprakara, 767  
Sindūraprakaraṇa, 767  
Sindūraprakaraṇaṭīkā, 767, 768  
Sindūraprakaravyāḅhyā, 768  
Śiriyatirumaḅal, 439  
Śiromaṇi, 439-441, 650, 664, 672  
Śiromaṇidīdhiti, 441  
Śiromaṇinaīvāda, 441  
Śiromaṇiṭīkā, 440, 441  
Śiromaṇiṭīkābhavānandī, 441  
Śiromaṇiṭīkājāgadiśīpakṣatādīdhitiprakāśa, 441  
Śiromaṇiṭīkājāgadiśī, 441  
Śiromaṇivyāḅhyā, 442  
Śiromaṇivyāptivādadīpikā, 442  
Śīṣavākyārthacandrikāsudhāṭīppaṇī, 456  
Śīṣṭalakṣaṇa, 454  
Śīṣṭātvanirukti, 455  
Śīṣṭavavicāra, 454  
Śīṣṭhasamhitā, 768  
Śīṣyakrama, 455  
Śīṣyapraśnopaniṣat, 455  
Śīṣyaśīkṣā, 455  
Sītābodha, 768  
Śītikaṅṭhasābdakhaṅḅa, 438  
Śītikaṅṭhīṭīkā, 438  
Śītikaṅṭhīya, 438  
Śītikaṅṭhya, 438  
Śītikanṅṭhī, 438  
Śīvabhaktirasāyana, 446  
Śīvadarpaṇayoga, 445  
Śīvādvaitadarpaṇa, 451  
Śīvādvaitamañjarī, 445  
Śīvādvaitanirṇaya, 451  
Śīvādvaitanirṇayasavyāḅhyā, 451, 452  
Śīvādvaitaparakāśaka, 452  
Śīvādvaitaparakāśikā, 452  
Śīvādvaitasiddhāntasvarūpavivarāṇa, 445  
Śīvagītā, 442  
Śīvagītātattvaviveka, 443  
Śīvajñānacittiyara, 443  
Śīvajñānamahodaya, 443  
Śīvajñānayogacintāmaṅisvyāḅhyā, 443  
Śīvakarṇāmṛta, 442  
Śīvakarṇāmṛtasiddhāntasamkṣepa, 442  
Śīvamāhātmyasāra, 446  
Śīvamuktiṭīprabodhinī, 446  
Śīvānandalahari, 452  
Śīvānandīya, 452  
Śīvapādavinyāsa, 445  
Śīvapāramyanirāsa, 445, 446  
Śīvaparakāśapaddhati, 446  
Śīvapūjāsāṅgraha, 446  
Śīvarahasya, 448  
Śīvarātrivratākhaṅḅana, 448  
Śīvārkaṇaṇidīpikā, 452  
Śīvārkodeya, 453, 454  
Śīvāryā, 454  
Śīvasamhitā, 448, 449

## TITLE INDEX

---

- Śivaṣaṭpadi, 448  
Śivasiddhāntaśikhara, 449  
Śivasūtra, 449  
Śivasūtrasavyākhyā, 450  
Śivasūtravārtika, 449  
Śivasūtravimarśinī, 450  
Śivasūtravṛtti, 450  
Śivasvarodaya, 451  
Śivatāarakabodhāmṛta, 445  
Śivatattvanirūpaṇa, 443  
Śivatattvaratnakalikāvyaḥyā, 443  
Śivatattvasudhānidhi, 445  
Śivatattvaviveka, 443, 444  
Śivatattvavivekakhāṇḍa, 444  
Śivatattvavivekavivṛtti, 444  
Śivatattvopalabdhi, 445  
Śivataturumottara, 445  
Śivayogacintāratnasaṅgraha, 446  
Śivayogadīpikā, 447  
Śivayogajñāna, 447  
Śivayogapradīpikā, 447, 448  
Śivayogapradīpikāsāra, 448  
Śivayogasārasaṅgraha, 448  
Śivohapañcaka, 454  
Śivokṛṣṭavicāra, 454  
Śivotkarṣanirṇaya, 454  
Ślokapaddhati, 498  
Ślokapañcakatātparyadīpana, 498  
Ślokapañcakavivarṇa, 498  
Ślokasaṅgraha, 500  
Ślokavārtika, 499  
Ślokavārtikaṭikā, 499  
Ślokavārtikavyākhyā, 499  
Ślokavārtikavyākhyānyāyaratnākara, 499  
Ślokavārtikodhṛtakārikā, 499  
Ślokavārttika, 500  
Ślokavārttikaṭikā, 500  
Smṛtisaṃskārakāryakāraṇabhāvicāra, 788  
Smṛtisaṃskārarahasya, 788, 789  
Smṛtisaṃskāravāda, 789  
Smṛtisaṃskāravacāra, 789  
Smṛtisaṃskārayokāryakāraṇabhāvicāra, 788  
Smṛtivāda, 788  
Smṛtivādārtha, 788  
Snānavidhi, 167, 786  
Ṣoḍaśacihna, 513  
Ṣoḍaśādhyāyī, 517  
Ṣoḍaśādhyāyītippanī, 517  
Ṣoḍaśakāraṇabhāvanā, 513  
Ṣoḍaśakāraṇajapamālā, 512  
Ṣoḍaśakavivarṇa, 512  
Ṣoḍaśakavṛtti, 512  
Ṣoḍaśakriyāprakāra, 513  
Ṣoḍaśamahāvākya, 513, 514, 515  
ṣoḍaśamahāvākyaṇaprabodhaprakāraṇavidhi, 515  
Ṣoḍaśamahāvākyaṇaprakaraṇa, 515  
Ṣoḍaśamahāvākyaṇārtha, 516  
Ṣoḍaśamahāvākyaṇasmarṇa, 515, 516  
Ṣoḍaśamahāvākyaṇavivarṇa, 515  
Ṣoḍaśamālikā, 516  
Ṣoḍaśamañjarikā, 513  
Ṣoḍaśamudrālakṣaṇa, 516  
Ṣoḍaśapadavākyaṇārtha, 513  
Ṣoḍaśaparakaraṇa, 513  
Ṣoḍaśaślokaivṛtti, 516  
Ṣoḍaśataraṅgamālā, 513  
Ṣoḍaśavarṇaka, 516  
Ṣoḍaśayogasaṅgraha, 516  
Sohampadārtha, 784  
Sohaṃślokaṇavyākhyā, 784  
Somakārikā, 784  
Somapañcaka, 784

## TITLE INDEX

---

- Somatattvaviveka, 784  
Somavihāra, 784  
Somavihārikārikāvivarāṇa, 784  
Somenayajetitivicāra, 784  
Sopānapañcaka, 783  
Sopānapañcakavyākhyā, 783  
Sopānapañcakavyākhyādīdhiti, 783  
Sopānapañcaratna, 783  
Sopāyariṣṭa, 783  
Spandanirṇaya, 786  
Spandapradīpikā, 786  
Spandasandohaspanvṛttisahita, 787  
Spandasarvasva, 787  
Spandavṛtti, 786  
Spaṣṭadehapañcikaraṇaparakāra, 787  
Sphoṭacandrikā, 787  
Sphoṭasiddhi, 787  
Sphoṭasiddhikārikā, 788  
Sphoṭasiddhisavyākhyā, 788  
Sphoṭasiddhivyākhyā, 788  
Sphoṭavāda, 787  
Sphuratkr̥ṣṇapremāmṛta, 787  
Śrāddhadinakṛtya, 463  
Śrāddhaguṇasaṅgraha, 463  
Śrāddhāhorātrakṛtya, 463  
Śrāddhajītakalpasūtra, 463  
Śrāddhāprakaraṇa, 462  
Śramaṇasūtra, 462  
Śramaṇopāsakapratikramaṇasūtra, 462  
Śrāṇamdaśrāvakaividhi, 462  
Śrautapadārthanirvacana, 498  
Śrautaparakāśikāvyaākhyā, 498  
Śrautyārthaśatamālā, 498  
Śrāvakācāra, 463, 464  
Śrāvakācāragrantha, 464  
Śrāvakaprajñapti, 463  
Śrāvakapratikramaṇasūtraṭīkā, 463  
Śravaṇavidhi, 462  
Śrībhāgavataikādaśaskandha, 468  
Śrībhāṣya, 468-471, 473  
Śrībhāṣyabhāṣya, 472  
Śrībhāṣyabhāvaprabodhana, 472  
Śrībhāṣyacarcāgrantha, 471  
Śrībhāṣyādhikaraṇasaṅgraha, 477  
Śrībhāṣyadūṣaṇoddhāra, 472  
Śrībhāṣyādyantabhāga, 476  
Śrībhāṣyadyaślokavyākhyā, 477  
Śrībhāṣyamaṅgaladīpikā, 472  
Śrībhāṣyaparakāśikā, 472  
Śrībhāṣyapramāṇākaraṇasaṅgraha, 472  
Śrībhāṣyaratnaśākhā, 472  
Śrībhāṣyārthacintana, 477  
Śrībhāṣyasaṅgraha, 476  
Śrībhāṣyasiddhāntasāra, 476  
Śrībhāṣyāśrotaparakāśikā, 476  
Śrībhāṣyāśrutaparakāśikāvyaākhyā, 476  
Śrībhāṣyaṭīkā, 471  
Śrībhāṣyaṭīkāmūlabhāvaparakāśikā, 471  
Śrībhāṣyavārtika, 473  
Śrībhāṣyavivarāṇa, 473  
Śrībhāṣyavyākhyā, 473-475  
Śrībhāṣyavyākhyābrahmavidyākaumudī, 475  
Śrībhāṣyavyākhyāmitaparakāśikā, 475  
Śrībhāṣyavyākhyāsubodhini, 476  
Śrībhāṣyopanyāsa, 477, 478  
Śrīdarpaṇakhaṇḍanakhāṇḍakhādyāṭīkā, 466  
Śrīdāsabhodha, 467  
Śrīguṇarathakośa, 466  
Śrīguṇaratnakośabhāṣya, 465  
Śrījñānavāsiṣṭhasārasamuccaya, 466  
Śrīkaṇṭhabhāṣya, 464  
Śrīkaṇṭhabhāṣyavyākhyā, 464

## TITLE INDEX

---

- Śrikanṭhiya, 464  
Śrikarabhāṣya, 465  
Śrikaṣṭhabhāṣyaśārīrika, 465  
Śrikhaṇḍivedāntasāra, 465  
Śrikr̥ṣṇamahārṇava, 465  
Śrikr̥ṣṇāmṛtamahārṇava, 465  
Śrikr̥ṣṇārjunasaṁvāda, 465  
Śrīmadadhyātmagīta, 478  
Śrīmadāmnāyasūtra, 478  
Śrīmadanubhāṣya, 478  
Śrīmadānubhāṣyaṭīkā, 478  
Śrīmadbhagavadgītā, 479  
Śrīmadbhāṣya, 479  
Śrīmadbrahmasūtrabhāṣya, 479  
Śrīmadgītātātparyanirṇaya, 478  
Śrīmaṇirucidattaśabdakhaṇḍaprakāśa, 478  
Śrīmaṇiṣāpañcaka, 479  
Śrīmanmadhvasiddhāntasārasaṅgraha, 479  
Śrīmantrārthasāra, 479  
Śrīnāthajīnodhola, 467  
Śrīnilakaṇṭhapraśnatantra, 467  
Śrīnivāsācāryaṇimbādityācārya, 467  
Śrīpālakumāracaritra, 467  
Śrīpañcadaśī, 467  
Śrīparāvidyā, 467  
Śrīpiṇḍaniryukti, 467  
Śrīprameyakamalamārtanḍa, 467  
Śrīrāmakaivalyakalpalatā, 480  
Śrīrāmānujasiddhāntavijaya, 480  
Śrīrāmodantavyākhyā, 480  
Śrīraṅgagadyabhāṣya, 480  
Śrīśabdārtha, 483  
Śrīśabdārthavivaraṇa, 483  
Śrīśakalpatarukriḍābhaktirasāyana, 482  
Śrīsaṅgrahaṇīsūtra, 483  
Śrīśaṅkaradīgvijaya, 483  
Śrīsārasaṅgraha, 483  
Śrīsattarībhāṣya, 483  
Śrīsūktavivaraṇa, 483  
Śrītattvacintāmaṇi, 466  
Śrītattvasiddhāñjana, 466  
Śrītattvasudhāvyākhyā, 466  
Śrītattvasiddhāñjana, 466  
Śrīvācanabhūṣaṇa, 480  
Śrīvācanabhūṣaṇavyākhyā, 480, 481  
Śrīvaiṣṇavadīnacari, 482  
Śrīvaiṣṇavagrantha, 482  
Śrīvaiṣṇavaguruparamparā, 481  
Śrīvaiṣṇavaguruparamparāvyākhyā, 482  
Śrīvaiṣṇavalakṣaṇa, 482  
Śrīvaiṣṇavamata, 482  
Śrīviśiṣṭaparatanirṇaya, 481  
Śrīvṛttiprabhākara, 481  
Sriyaspatippaḍi, 790  
Śrīyogasūtrabhāṣya, 479  
Śrīyupāyatvavicāra, 479  
Śrotavyaprakaraṇa, 497  
Sṛṣṭīkrama, 778  
Sṛṣṭīmuktāvalī, 778  
Sṛṣṭīpraṇavanāmāvalī, 778  
Sṛṣṭīsamhāraprakaraṇa, 779  
Sṛṣṭīsaṅgraha, 779  
Sṛṣṭīsiddhāntaprakāśana, 779  
Sṛṣṭyādīkramasaṅgraha, 779  
Śṛtaprakāśīkāśrībhāṣyavyākhyā, 458  
Śṛtaprakāśīkāvyākhyā, 458  
Śṛtaprakāśīkāvyākhyātattvaprakāśīkā, 458  
Śṛtyātibalālabijabhaṅga, 458  
Sruksruvalakṣaṇa, 790  
Śrutapradīpikāśārīrakamīmāṁsābhāṣyavyākhyā, 488  
Śrutaprakāśīkāśrībhāṣyavyākhyā, 483  
Śrutaprakāśīkā, 468, 484, 485, 487

## TITLE INDEX

---

- Śrutaparakāśikāsaṅgraha, 487, 488  
Śrutaparakāśikāsaṅgrahamālā, 488  
Śrutaparakāśikasārasaṅgraha, 483  
Śrutaparakāśikāsārasaṅgraha, 488  
Śrutaparakāśikāśrībhāṣyaṭīkā, 487  
Śrutaparakāśikāṭīkā, 485  
Śrutaparakāśikāṭīkā, 485  
Śrutaparakāśikāvivaranaṭātparyadīpikā, 485  
Śrutaparakāśikāvyaḅhyā, 486, 487  
Śrutaparakāśikāvyaḅhyābhāvaparakāśikā, 487, 498  
Śrutaparakāśikāvyaḅhyāṭīkā, 487  
Śrutaskandha, 489  
Śrutāvatāra, 489  
Śrutigītā, 489  
Śrutigītāpratīpādyārthasaṅgraha, 489  
Śrutigītāvyaḅhyā, 489  
Śrutimatānumānapatti, 490  
Śrutimatānumānopatti, 490, 491  
Śrutimataparakāśā, 490  
Śrutimataparakāśikā, 490  
Śrutimatodyota, 491  
Śrutimūlasaṅgraha, 491  
Śrutimūlavyaḅhyā, 491  
Śrutipradīpikā, 490  
Śrutirahasya, 492  
Śrutiratnaparakāśā, 492  
Śrutisamuccaya, 492  
Śrutisaṅgraha, 492  
Śrutisāra, 492  
Śrutisārabhāṣya, 492  
Śrutisārārthasaṅgrahadīpikā, 495  
Śrutisārasamuccaya, 492  
Śrutisārasamuddharaṇa, 493, 494  
Śrutisārasamuddharaṇaprakaraṇa, 494, 495  
Śrutisārasamuddharaṇaprakaraṇasavyāḅhyā, 495  
Śrutisārasamuddharaṇasambandhoktisahita, 495  
Śrutisārasamuddharaṇasaṭīkā, 495  
Śrutisārasamuddharaṇasavyāḅhyā, 495  
Śrutisārasamuddharatā, 493  
Śrutisārasaṅgraha, 492  
Śrutisārasaṭīkā, 492  
Śrutisiddhāntadīpikā, 496  
Śrutisiddhāntatattvaratnaprabhāsa, 496  
Śrutismṛtisaṅgraha, 497  
Śrutismṛtisārasaṅgraha, 497  
Śrutisūktimālā, 496  
Śrutisūktimālāstāvyaḅhyā, 497  
Śrutisūktimālāvyaḅhyā, 496, 497  
Śrutitātparyanirṇaya, 490  
Śrutitattvaparakāśikā, 489, 490  
Śrutitattvārthaparakāśikā, 490  
Śrutiyarthadīpikāsaṭīkā, 497  
Śrutiyarthānandasandoha, 497  
Śrutiyartharatnamālā, 497  
Staracandrikā, 785  
Stavapañcakamāhātmya, 785  
Sthāninobhāvanāvācītvakhaṇḍana, 785  
Sthavirāvalī, 785  
Sthitaprajñalakṣaṇa, 785  
Sthūlabhadramunicaritra, 786  
Sthūladehādivivaraṇa, 786  
Sthūlajagadutpattiviveka, 786  
Stotratnabhāṣya, 785  
Stutisūktimālāvyaḅhyātattvaparakāśikā, 785  
Subarthatattvāloka, 770  
Subhuddhiparakāśā, 770  
Subodhamañjarivallīṭīkā, 770  
Subodhamañjarivelīṭīkā, 770  
Subodhinī, 176, 473, 770  
Subodhinījaiminisūtravyāḅhyā, 771  
Subodhinīvedāntasāraṭīkā, 771  
Subrahmaṇyādvaitasudhākara, 771



## TITLE INDEX

---

- Sudarśanamīmāṃsā, 769  
Sudarśanasamuccayavṛttikarahastadīpikā, 769  
Sudarśansamucchaya, 769  
Śuddhādvaitamārtaṇḍa, 457  
Śuddhādvaitamārtaṇḍaprakāśavyākhyāsahita, 457  
Śuddhānandasavyākhyā, 457  
Śuddhasusāmveda, 457  
Sudhāṭṭippanī, 769  
Sudhavācyārthavivarāṇa, 769  
Sudhivilocana, 769  
Sujñānavimśati, 768  
Śukajanakasāmṃvāda, 456  
Śukānupraśnā, 456  
Śukasāmṃvāda, 456  
Śukasāmṃvādoddhāra, 456  
Śukaśataka, 456  
Śukaśatakavyākhyāna, 456  
Śukāṣṭaka, 456, 457  
Śukāṣṭakavyākhyā, 457  
Śukāṣṭakavyākhyāna, 457  
Śukasūktisudhākara, 456  
Sukhabodha, 768  
Sukhapadārthanirūpaṇa, 768  
Sūkṣmārthavicāra, 773  
Sūktāvalī, 772  
Sūktavyākhyāna, 772  
Sūkti, 773  
Sūkticintāmaṇi, 773  
Sūktimuktākālpa, 773  
Sūktisādhutvamālikā, 773  
Sūramantravivarāṇa, 778  
Sureśvaravārtika, 771  
Sureśvaravārtikaṭīkā, 771  
Sureśvaravārtikavyākhyā, 771  
Sūrimantrakālpa, 778  
Sūryamantrakalpavivarāṇa, 778  
Susiddhāntottamasatīka, 772  
Suśliṣṭhaparīśiṣṭha, 772  
Suśrutasaṃhitā, 772  
Sutabodhinitarkabhāṣāṭīkā, 768  
Sūtasamhitāsārasaṅgraha, 773  
Sūtasamhitāyajñavaibhavakhaṇḍa, 773  
Sūtrabhāṣya, 773, 774, 775  
Sūtrabhāṣyānandagirīyanāndīślokavyākhyāna, 776  
Sūtrabhāṣyanyāyanirṇaya, 776  
Sūtrabhāṣyasiddhāntasaṅgrahavivarāṇa, 776  
Sūtrabhāṣyaṭīkā, 776  
Sūtrabhāṣyavyākhyānandagirīya, 776  
Sūtrabhāṣyavyākhyānyāyanirṇaya, 776  
Sūtramuktākālpa, 776  
Sūtramuktāvalī, 777  
Sūtrārthamṛtalahaṛīvyākhyā, 778  
Sūtrārthasārasaṅgraha, 777  
Sūtrasamhitāsārasaṅgraha, 777  
Sūtrasamudāya, 777  
Sūtrasarvārthasiddhi, 777  
Sūtrasiddhāntacaupāi, 777  
Sūtravaibhavamañjarī, 777  
Sūtravyākhyā, 777  
Suvarṇasūtra, 772  
Suvarṇataijasavāda, 772  
Suvarṇavāda, 772  
Svabodha, 793  
Svabodharatna, 794  
Svācāryakārikāśayavivarāṇa, 803  
Svadharmādhvabodha, 792  
Svadharmalakṣaṇasthāpana, 792  
Svadharmāmṛtasīmḍhu, 792  
Svādhyāyapāṭha, 816  
Svaditāṅkaraṇī, 792  
Svaitīhayahārdasāmvedaya, 821  
Svāmikārtikānupreksā, 818, 819

## TITLE INDEX

---

- Svāmīkārtikeyanuprakāśa, 819  
Svāmīkumārānupreksā, 819  
Svāmīprādurbhāva, 819  
Svānubhavādarśa, 816  
Svānubhavādarśārthaprakāśikā, 817  
Svānubhavādarśasaṭīka, 817  
Svānubhavādaśa, 817  
Svānubhavānanda, 817  
Svānubhavaprakaraṇa, 816  
Svānubhāvaprakaraṇa, 817  
Svānubhavārya, 817  
Svānubhūti, 817  
Svānubhūtiprakāra, 818  
Svānubhūtiprakāśa, 818  
Svānubhūtiprakāśikā, 818  
Svānubhūtivākya, 818  
Svānubhūtilāsa, 818  
Svapnapañcaka, 792  
Svapprakāśacandrikā, 792  
Svapprakāśapradīpikā, 792  
Svapprakāśarahasya, 793  
Svapprakāśātmaivekasavyākhyā, 793  
Svapprakāśavāda, 793  
Svapprakāśavādārtha, 793  
Svarājyasiddhi, 795  
Svarājyasiddhiprakaraṇa, 820  
Svarājyasiddhisatīka, 820  
Svarājyasiddhisatīkā, 820, 821  
Svarājyasiddhisavyākhyā, 821  
Svarājyasiddhiṭīkā, 795  
Svarājyasiddhivyākhyā, 796  
Svarājyasiddhivyākhyā, 820  
Svaraśāstra, 794  
Svaraśāstrasaṅgraha, 794, 795  
Svarasūtrabhāṣya, 795  
Svargakāmoyajetavākyaṛthavivarāṇa, 802  
Svargākṣayatvavādārtha, 803  
Svargalakṣaṇa, 802  
Svargalakṣaṇavāda, 802  
Svargalakṣaṇavicāra, 802  
Svargavāda, 802, 803  
Svarodaya, 800, 801  
Svarodayapavanavijaya, 801  
Svarodayaśāstra, 802  
Svarodayaṭīkā, 801  
Svarodayavivarāṇa, 802  
Svarūpa, 796  
Svarūpabodha, 799  
Svarūpabrahmabhāvanā, 799  
Svarūpadarpaṇa, 797  
Svarūpadarśanasiddhāñjana, 797  
Svarūpadaśaka, 797  
Svarūpālokarpaṇasaṭīpanī, 800  
Svarūpanirṇaya, 798  
Svarūpanirūpaṇa, 797  
Svarūpānupapatti, 800  
Svarūpaprakaraṇasaṭīka, 798  
Svarūpaprakāśa, 799  
Svarūpaprakāśikā, 799  
Svarūpasambodhanapañcaviṃśati, 800  
Svarūpasthiti, 800  
Svarūpaṭīkā, 797  
Svarūpavimarśinivyākhyā, 799  
Svarūpavivarāṇa, 799  
Śvāsamiyaṅgumpadi, 501  
Svastayana, 803  
Svasvarūpabodha, 803  
Svātāmtryasiddhi, 803  
Svatantralekhana, 790  
Svataprakāśavādārtha, 790  
Svataprāmāyavāda, 791  
Svatastvaparatastvicāra, 791

## TITLE INDEX

---

- Svatavicāra, 791  
Svātmabodha, 808  
Svātmabodhasaṭīka, 808  
Svātmahavidupadeśa, 810  
Svātmānandacandrikā, 810  
Svātmānandaprakaraṇa, 811  
Svātmānandaprakāśa, 811  
Svātmānandaprakāśaāryā, 811  
Svātmānandaprakāśikā, 811, 812, 813  
Svātmānandaprakāśikāryā, 813  
Svātmānandāryā, 814  
Svātmānandastotra, 814  
Svātmānandavākya, 813  
Svātmānirūpaṇa, 803, 804, 805  
Svātmānirūpaṇa, 814  
Svātmānirūpaṇakhaṇḍana, 805  
Svātmānirūpaṇaprakaraṇa, 805  
Svātmānirūpaṇaprakaraṇavyākhyā, 805  
Svātmānirūpaṇāryāsaṭīka, 803  
Svātmānirūpaṇasaṭīka, 805, 806  
Svātmānirūpaṇasavyākhyā, 806  
Svātmānubhava, 814  
Svātmānubhavadarpaṇa, 815  
Svātmānubhavādarśa, 815  
Svātmānubhūti, 815  
Svātmānucintana, 814  
Svātmānusaṃdhāna, 815  
Svātmāpraciti, 808  
Svātmāprakāśa, 806  
Svātmāprakāśikā, 806, 807, 808  
Svātmāprakāśikākaraṇa, 808  
Svātmāsaṃvidupadeśa, 809, 810  
Svātmāsaṃviṣṭyupadeśa, 810  
Svātmāsaṃvityapadeśa, 809  
Svātmāsukha, 810  
Svātmāsukhagrantha, 810  
Svātmāvabodha, 815  
Svātmāyogapradīpa, 808  
Svātmāyogapradīpabodhinī, 809  
Svātmāyogapradīpaprabodhinī, 809  
Svātmāyogapradīpasavyākhyā, 809  
Svātmopadeśa, 815, 816  
Svatvanirūpaṇa, 791  
Svatvavāda, 791  
Svatvavicāra, 791  
Svavyāpakatāpatra, 803  
Svayāmbodha, 794  
Svayāṃprakāśavicāra, 794  
Śvetāśvataravyākhyā, 501  
Śvetāśvataropaniṣad, 501  
Śvetāśvetaropaniṣadprakāśikā, 501  
Svopajñāsaṭīka, 821  
Svopajñātattvārthādhigamabhāṣya, 821  
Swārājyasiddhikaivalyakalpadruma, 819  
Syādvādaratnākara, 789  
Syādvādacūlikāsaṭīka, 789  
Syādvādadīpikā, 789  
Syādvādamañjarī, 790  
Syādvādaratnākara, 790  
Syādvādaratnākaraśūtra, 790  
Syādvādaśamañjarī, 790  
Śyāmārahasya, 461  
Śyāmārcanātarāṅgiṇī, 461

## V

- Vadāntabhūṣaṇasaṭīka, 127  
Vadāntaprakaraṇagranthaviśeṣa, 125  
Vaidikasiddhānta, 217  
Vaidikasiddhāntasaṅgraha, 217  
Vaidikavāṇmayānirūpaṇa, 216  
Vaidikavijayadhva, 216  
Vaidyakarānamālā, 217

## TITLE INDEX

---

- Vaidyanāthadikṣītiya, 217  
Vaikhānasasaṅgrahasṃtīmimāmsā, 216  
Vaikhānasasūtrasmātrānukramaṇikā, 216  
Vaikuṅṭhagadya, 215  
Vaikuṅṭhagadyabhāṣya, 215  
Vairāgyabodhakaśloka, 224  
Vairāgyapañcaka, 224  
Vairāgyapañcāśīti, 224  
Vairāgyaprakaraṇabhāṣā, 224  
Vairāgyarasāyana, 225  
Vairāgyaśataka, 225  
Vairāgyaśloka, 225  
Vairāgyataraṅga, 224  
Vairakkīyatipam, 224  
Vairaṅgasaparyāya, 224  
Vaiśeṣika, 225  
Vaiśeṣikalakṣaṇamālā, 225  
Vaiśeṣikaratnamālā, 225  
Vaiśeṣikasūtra, 225, 226, 227  
Vaiśeṣikasūtrabhāṣya, 227  
Vaiśeṣikasūtrabhāṣyavyākhyā, 227  
Vaiśeṣikasūtrāṇi, 227  
Vaiśeṣikasūtravṛtti, 227, 228  
Vaiśeṣikasūtropanyāsa, 227  
Vaiśeṣikasūtropanyāsa, 228  
Vaiśeṣikasūtropaskāra, 228  
Vaiśeṣikavastunirṇaya, 225  
Vaiśikanyāyamālā, 225  
Vaiṣṇavācārādīpikā, 230  
Vaiṣṇavācārasārasaṅgraha, 230  
Vaiṣṇavācāryaṇīreṇī, 230  
Vaiṣṇavadharma, 229  
Vaiṣṇavādhikāra, 230  
Vaiṣṇavakaṅṭhābharaṇa, 228  
Vaiṣṇavamatavicāra, 229  
Vaiṣṇavāmṛtasāroddhāra, 231  
Vaiṣṇavarahasya, 229  
Vaiṣṇavasamayācāraṇīkarsa, 229  
Vaiṣṇavasamhitā, 229  
Vaiṣṇavasārasaṅgraha, 229  
Vaiṣṇavasārasaṅgrahaśāṭika, 230  
Vaiṣṇavaśāstra, 229  
Vaiṣṇavasiddhānta, 230  
Vaiṣṇavasiddhāntasāroddhāra, 230  
Vaiṣṇavasiddhāntātmaka, 230  
Vaiṣṇavasiddhāntavaijayantī, 230  
Vaiṣṇavavidikayośāstrārtha, 229  
Vaiṣṇavavedāntavicāryavyākhyā, 229  
Vaiṣṇavopayoginirṇaya, 231  
Vaiyāsikabrahmamimāmsāsārasaṅgrahapuruṣārthasudhānidhi, 222  
Vaiyasikanyāyamālā, 217  
Vaiyāsikanyāyamālā, 218-221  
Vaiyāsikanyāyamālāsavyākhyā, 221, 222  
Vaiyāsikanyāyaratnamālāsavyākhyā, 222  
Vaiyasikasūtropanyāsa, 217, 218  
Vaiyāsikasūtropanyāsa, 223  
Vaiyāsikinyāyamālā, 223  
Vaiyāsikinyāyamālāsavyākhyā, 223  
Vaiyāsikyadhikaraṇamālā, 223  
Vaiyyāsikanyāyamālā, 224  
Vedagranthakathā, 60  
Vedānatacintāmaṇi, 89  
Vedāṅgajyotiṣa, 62  
Vedānta, 62, 143, 181, 182, 200-202, 285-288, 545, 782, 837  
Vedāntabālabodhinī, 127  
Vedāntabhāṣā, 127  
Vedāntabhāṣya, 127  
Vedāntabhāṣyaṭikā, 127  
Vedāntabhūṣaṇa, 127  
Vedāntabhūṣaṇatātparyadīpikā, 128  
Vedāntabhūṣaṇaṭikā, 128  
Vedāntacandra, 89

## TITLE INDEX

---

- Vedāntācāryacaritaratnāvalī, 205  
Vedāntacculāmaṇippayiram, 89  
Vedāntadarśana, 95  
Vedāntadeśikavaibhava, 99  
Vedāntādhikaraṇamālā, 206  
Vedāntādhikaraṇanyāyamālā, 206  
Vedāntaḍḍiṇḍima, 89, 90  
Vedāntadīpa, 95-99  
Vedāntadīpikā, 99  
Vedāntadvayatātparya, 99  
Vedāntaḡrantha, 86-88  
Vedāntaḡranthaṭīkā, 88  
Vedāntaḡranthaviśeṣa, 88  
Vedāntaḡranthaviśeṣaṭīkā, 89  
Vedāntaḡranthavyākhyā, 89  
Vedāntaḡḡḡdaya, 205  
Vedāntaka, 62  
Vedāntakalpa, 63, 64  
Vedāntakalpadruma, 72  
Vedāntakalpadrumamaṇjari, 72  
Vedāntakalpalatā, 72  
Vedāntakalpalatikā, 72, 73  
Vedāntakalpasaṭīka, 73  
Vedāntakalpataru, 64-68, 71  
Vedāntakalpatarubhāṣyasaṭīka, 69  
Vedāntakalpatarumaṇjari, 69  
Vedāntakalpataruparimala, 68, 69  
Vedāntakalpataruṭīkā, 68  
Vedāntakalpataruvyākhyā, 70, 71  
Vedāntakalpataruvyākhyābhoga, 71  
Vedāntakalpataruvyākhyāparimala, 71  
Vedāntakaṇṭhakoddhāra, 63  
Vedāntakārikā, 73, 74  
Vedāntakārikāvalī, 74  
Vedāntakaumudī, 81, 82  
Vedāntakaumudidīpikā, 83  
Vedāntakaumudīṭīkā, 83  
Vedāntakaumudīvyākhyā, 83  
Vedāntakaustubha, 83-86  
Vedāntakesarī, 74-81  
Vedāntakroḡa, 86  
Vedāntakroḡapatra, 86  
Vedāntakroḡapatrasaṅgraha, 86  
Vedāntamahāvākya, 128  
Vedāntamahāvākyaabhāṣā, 128  
Vedāntamahāvākyaavicāra, 129  
Vedāntamahāvākyaavyākhyā, 129  
Vedāntamālā, 129  
Vedāntamaṇjarī, 128  
Vedāntamantavya, 128  
Vedāntamatavicāra, 128  
Vedāntamīmāṃsābhāṣya, 129  
Vedāntamīmāṃsāsūtra, 129  
Vedāntāmṛta, 206  
Vedāntāmṛtacidratnacaṣaka, 207  
Vedāntamuktaka, 129  
Vedāntamuktāvalī, 129  
Vedāntamuktāvalisaṭīka, 129  
Vedāntamuktāvalisaṭīka, 130  
Vedāntanāmaratnasahasra, 100  
Vedāntanāmaratnasahasravyākhyā, 100  
Vedāntanāmāvalī, 100  
Vedāntanayabhūṣaṇa, 100  
Vedāntanayanabhūṣaṇa, 99  
Vedāntānumitinirūpaṇa, 206  
Vedāntanyāyamālikā, 100  
Vedāntanyāyasudarśana, 101  
Vedāntapadārthasaṅgraha, 101  
Vedāntapañcadaśī, 101  
Vedāntapañcadaśīvyākhyā, 101  
Vedāntaparibhāṣā, 101-117, 126, 143  
Vedāntaparibhāṣāprakāśikā, 120

## TITLE INDEX

---

- Vedāntaparibhāṣārthadīpikā, 120  
Vedāntaparibhāṣāsaṭīka, 123, 124  
Vedāntaparibhāṣāsvyākhyā, 124  
Vedāntaparibhāṣāṭīkā, 117-120  
Vedāntaparibhāṣāṭippaṇa, 117  
Vedāntaparibhāṣāvārtika, 121  
Vedāntaparibhāṣāvyākhyā, 121-123, 143  
Vedāntaparibhāṣāvyākhyāna, 123  
Vedāntaparibhāṣāvyākhyānabhūṣaṇa, 123  
Vedāntaparibhāṣāvyākhyāśikhāmaṇi, 123  
Vedāntaparibhāṣāvyākhyāvedāntāśikhāmaṇi, 123  
Vedāntapārijātasaurabhaṭīkā, 124  
Vedāntapārijātasaurasaṭīka, 101  
Vedāntapaṭhananiyama, 101  
Vedāntaprakaraṇa, 124, 125  
Vedāntaprakaraṇagrantha, 125  
Vedāntaprakaraṇasūci, 126  
Vedāntaprakaraṇaṭīkā, 125  
Vedāntaprakaraṇavimśaṭīkā, 125  
Vedāntaprakaraṇavimśikā, 126  
Vedāntaprakāśādhyāropa, 126  
Vedāntaprakāśāpavāda, 126  
Vedāntaprakriyā, 126  
Vedāntaprameyavicāra, 126  
Vedāntapraśnāvali, 126, 127  
Vedāntapravṛttivicāra, 126  
Vedāntarahasya, 131-133  
Vedāntarahasyamantaka, 133  
Vedāntarahasyasaṅgraha, 133  
Vedāntaratna, 130  
Vedāntaratnākara, 131  
Vedāntaratnamālā, 131  
Vedāntaratnamañjūṣā, 130  
Vedāntaratnamañjūṣāvivr̥tti, 131  
Vedāntaratnatrayaparīkṣā, 130  
Vedāntārthaprakāśa, 207  
Vedāntārthasaṅgrahaśloka, 207  
Vedāntārthasārasaṅgraha, 207, 208  
Vedāntārthavivekasabhāṣya, 207  
Vedāntasamanvaya, 150  
Vedāntasaṅgraha, 144  
Vedāntasaṅjñā, 144  
Vedāntasaṅjñānirukti, 144  
Vedāntasaṅjñānirūpaṇa, 144, 145  
Vedāntasaṅjñāprakaraṇa, 145, 146, 147  
Vedāntasaṅjñāprakaraṇaṭīkāśahita, 147  
Vedāntasaṅgraha, 148, 149  
Vedāntasaṅgrahagrantha, 149  
Vedāntasaṅgrahasaṭīka, 149  
Vedāntasaṅgrahavyākhyā, 149  
Vedāntasaptaśati, 150  
Vedāntasāra, 150-171  
Vedāntasāracintāmaṇi, 171  
Vedāntasāradīpikā, 181  
Vedāntasāraparibhāṣā, 181  
Vedāntasāraprakaraṇa, 181, 182  
Vedāntasārasahasyāvatarāṅikā, 182  
Vedāntasārasamuddharaṇa, 188  
Vedāntasārasaṅgraha, 182-185  
Vedāntasārasaṅgrahamanana, 185  
Vedāntasārasaṅgrahavyākhyāna, 185  
Vedāntasārasaṅgrahopanyāsa, 186  
Vedāntasārasarvasva, 189  
Vedāntasārasaṭīka, 186-188  
Vedāntasārasaṭippaṇa, 186  
Vedāntasārasavyākhyā, 189  
Vedāntasāratattva, 180  
Vedāntasāratattvadīpikābālabodhini, 180  
Vedāntasāraṭīkā, 171-180  
Vedāntasāravārtikarājasāṅgraha, 182  
Vedāntasāravivr̥tti, 182  
Vedāntasāravvyākhyā, 182

## TITLE INDEX

---

- Vedāntaśāstra, 142  
Vedāntaśāstraprakriyā, 142  
Vedāntaśāstrasāra, 142  
Vedāntaśāstriyapadārthasaṅgraha, 142  
Vedāntaśataślokī, 142  
Vedāntasaṭīka, 149  
Vedāntasavivarāṇa, 150  
Vedāntasiddhānta, 189, 190  
Vedāntasiddhāntabheda, 192  
Vedāntasiddhāntacandrikā, 191  
Vedāntasiddhāntacandrikāśatīka, 191  
Vedāntasiddhāntacandrikodgāra, 191  
Vedāntasiddhāntadīpikā, 192  
Vedāntasiddhāntakārikāmañjarī, 190  
Vedāntasiddhāntakaumudī, 190, 191  
Vedāntasiddhāntakautuka, 190  
Vedāntasiddhāntamuktāvalī, 189, 193-195  
Vedāntasiddhāntamuktāvalīsaṭīka, 195, 196  
Vedāntasiddhāntapradīpa, 192  
Vedāntasiddhāntarahasyaprakāśa, 197  
Vedāntasiddhāntaratnamālā, 196  
Vedāntasiddhāntaratnāñjali, 196, 197  
Vedāntasiddhāntaratnāvalī, 197  
Vedāntasiddhāntasaṅgraha, 198  
Vedāntasiddhāntasaṅgraha, 197, 198  
Vedāntasiddhāntasāra, 198  
Vedāntasiddhāntasārasaṅgraha, 189, 198  
Vedāntasiddhāntasūktimañjarī, 198, 199  
Vedāntasiddhāntasūktimañjarīsaṭīka, 199, 200  
Vedāntasiddhāntasūktimañjarīsavvyākhyā, 200  
Vedāntasiddhāntavaijyantī, 197  
Vedāntasiddhāntavātaraṅikā, 200  
Vedāntasiddhāntamuktāvalīṭīkā, 195  
Vedāntaśikhāmaṇi, 121, 122, 143  
Vedāntaśikhāmaṇiprabhā, 143  
Vedāntaśloka, 144  
Vedāntaślokasaṅgraha, 144  
Vedāntaśoḍaśamahāvākyaṇi, 144  
Vedāntaśodhana, 143  
Vedāntaśruti, 143  
Vedāntastotra, 205  
Vedāntasūktimañjarī, 200  
Vedāntasūrya, 205  
Vedāntasūtra, 200-202  
Vedāntasūtrabhāṣya, 202  
Vedāntasūtrabhāṣyaṭīkā, 202  
Vedāntasūtramuktāvalī, 202, 203  
Vedāntasūtramuktāvalīṭīkā, 203  
Vedāntasūtramuktāvalīvyākhyā, 203  
Vedāntasūtrasaṭīka, 204  
Vedāntasūtrasiddhāntatātparya, 204  
Vedāntasūtrasiddhāntatātparyasaṅgraha, 204, 205  
Vedāntasūtrasiddhāntatātparyasāra, 205  
Vedāntasūtratattvakaustubhavyākhyā, 202  
Vedāntasūtravṛtti, 203, 204  
Vedāntasūtravṛttisāra, 204  
Vedāntasyamantaka, 205  
Vedāntataruparimala, 94  
Vedāntatātparyanivedana, 94  
Vedāntatātparyārtha, 95  
Vedāntatātparyasaṅgraha, 94  
Vedāntatattvabodha, 91  
Vedāntatattvamuktāvalī, 91  
Vedāntatattvasaṅgraha, 92  
Vedāntatattvasāra, 92-94  
Vedāntatattvasuddhi, 92  
Vedāntatattvaṭīkā, 91  
Vedāntatattvavivecana, 92  
Vedāntatattvaviveka, 91, 92  
Vedāntatattvavivekaṭīkā, 92  
Vedāntavāda, 133, 134  
Vedāntavādārtha, 134

## TITLE INDEX

---

- Vedāntāvagati, 208  
Vedāntavākyaṇicaya, 133  
Vedāntavākyaṛtha, 133  
Vedāntavākyaśudhā, 133  
Vedāntavārdhikyaśārasaṅgraha, 134  
Vedāntavibhāvanāśāṭika, 137  
Vedāntavibhāvanāṭikāśahitā, 137  
Vedāntavicāra, 134, 135  
Vedāntavijaya, 135, 136  
Vedāntavijayamaṅgaladīpikā, 136  
Vedāntavijayamaṅgaladīpikā, 136  
Vedāntavijayavyākhyā, 136  
Vedāntavijayavyākhyāvijayamaṅgaladīpikā, 137  
Vedāntavilāsa, 137, 138  
Vedāntavilāsavākhyā, 138  
Vedāntaviśama, 138  
Vedāntaviśaya, 138-141  
Vedāntaviśayakagrantha, 141  
Vedāntaviśayakaśloka, 141  
Vedāntaviśayasavyākhyā, 141  
Vedāntaviśayaślokaṅkrama, 141  
Vedāntavivekamahābhāṣya, 138  
Vedāntavyavahāramālā, 142  
Vedāntayuddhaprakaraṇa, 130  
Vedāntopadeśa, 208  
Vedāntopaniṣadvārtikavṛtti, 208  
Vedāntopaniṣat, 208  
Vedāntopanyāsa, 208  
Vedāntsaṃjñāprakriyā, 148  
Vedāpauruṣeyattvavāda, 208  
Vedāpauruṣeyattvavāda, 60  
Vedāpauruṣeyattvavicāra, 60  
Vedāprakāśa, 60, 61, 384  
Vedāratnasaṅgraha, 61  
Vedārthanirṇaya, 209  
Vedārthaprakāśa, 209  
Vedārthasaṅgraha, 210-214  
Vedārthasaṅgrahaśāṭika, 215  
Vedārthasaṅgrahaṭikā, 213  
Vedārthasaṅgrahavyākhyā, 210, 213, 214  
Vedārthasaṅgrahavyākhyātātparyadīpikā, 210, 214, 215  
Vedārthatattvanirṇaya, 209  
Vedārthatattvaśiromaṇiṭikā, 209  
Vedārthavicāra, 209  
Vedārthavicārasudarśanādīmīmāṃsā, 209  
Vedārthaviveka, 209  
Vedārthavivekabhāṣya, 210  
Vedastuti, 61  
Vedastutiṭikā, 62  
Vedavedāntasāra, 61  
Vedāvicāra, 61  
Vedoktarāmapaddhati, 215  
Veṅḍattavarpadyavyākhyā, 59  
Veṅkaṭeśasahasranāmaṭikā, 59  
Vetāntacūḍāmaṇi, 60  
Vetāntakkattalai, 59  
Vetāntanula, 60  
Vetāntapatcaṇi, 60  
Vihitāsaptaśamajani, 57  
Viṃśatisthānakavicārāmṛtasaṅgraha, 15  
Vīpsāvāda, 57  
Vīpsāvicāra, 57  
Vīrodhaparihāra, 57  
Vīrododdhāra, 57  
Viśamatāvādārtha, 29  
Viśamatāvicāra, 29  
Viśāpahāraśotra, 40  
Viśayahetutāvicāra, 39  
Viśayakāryakāraṇarahasyavāda, 29  
Viśayalaukikapratyakṣakāryakāraṇabhāvarahasya, 36  
Viśayānanda, 39, 40  
Viśayaniṣṭhapratibadhyapatibandhakabhāvarahasya, 35



## TITLE INDEX

---

- Viṣayasūcika, 39  
Viṣayasūcikāvvyutpattivādakārikā, 39  
Viṣayatāvāda, 29-34  
Viṣayatāvādārtha, 34  
Viṣayatāvīcāra, 34, 35  
Viṣayavākyadīpikā, 36-39  
Viṣayavākyapradīpikā, 39  
Viṣayavyākhyādīpikā, 39  
Viśeṣalakṣaṇa, 26  
Viśeṣañajñānakāraṇatāvāda, 25  
Viśeṣañajñānakāraṇatvīcāra, 26  
Viśeṣañajñānarahasya, 26  
Viśeṣañajñānavīcārarahasya, 26  
Viśeṣañaviśiṣṭajñānahetuhetumadbhāvanirūpaṇa, 26  
Viśeṣañavṛtti, 26  
Viśeṣārthaprakāśikā, 27  
Viśeṣasamarthana, 27  
Viśeṣavādārtha, 27  
Viśeṣāvaśyakabhāṣya, 27  
Viśeṣāvaśyakasūtravṛtti, 27  
Viśeṣyatāvāda, 27  
Viśeṣyaviśeṣavāda, 28  
Viśeṣyaviśeṣavīcāra, 28  
Viśiṣṭābhāvākhaṇḍana, 25  
Viśiṣṭābhāvamaṇḍanakhaṇḍana, 25  
Viśiṣṭābhāvavīcāra, 25  
Viśiṣṭādvaita, 20, 686  
Viśiṣṭādvaitabhañjana, 21  
Viśiṣṭādvaitabhañjanī, 21  
Viśiṣṭādvaitagrantha, 21  
Viśiṣṭādvaitamata, 22  
Viśiṣṭādvaitanirṇaya, 21  
Viśiṣṭādvaitaśabdanirṇaya, 23  
Viśiṣṭādvaitasamarthana, 23  
Viśiṣṭādvaitasaṅgraha, 23  
Viśiṣṭādvaitasāra, 24  
Viśiṣṭādvaitasiddhānta, 24  
Viśiṣṭādvaitasiddhāntasabhāṣya, 24  
Viśiṣṭādvaitasiddhāntasaṅgraha, 24  
Viśiṣṭādvaitatattva, 21  
Viśiṣṭādvaitavedānta, 22  
Viśiṣṭādvaitavīcāra, 22  
Viśiṣṭādvaitavijayavāda, 22  
Viśiṣṭādvaitaviṣaya, 22  
Viśiṣṭādvayāghaṭitattvavāda, 20  
Viśiṣṭādvayāghaṭitattvīcāra, 16  
Viśiṣṭādvayāghaṭitattvīcāra, 20  
Viśiṣṭādvayāghaṭitattvaviśiṣṭāntarāghaṭitattvīcāra, 20  
Viśiṣṭādvayāghaṭitattvapatra, 16  
Viśiṣṭāntarāghaṭitattvīcāra, 24, 25  
Viśiṣṭāntarāghaṭitattvāmśa, 24  
Viśiṣṭāparāmarśahetutākhaṇḍana, 16  
Viśiṣṭāpayatāstuti, 16  
Viśiṣṭāśaktinirdhāra, 20  
Viśiṣṭāvaiśiṣṭavidyāvīcāra, 16  
Viśiṣṭāvaiśiṣṭayabodhavīcāra, 25  
Viśiṣṭāvaiśiṣṭhabodhavīcāra, 20  
Viśiṣṭāvaiśiṣṭyabodha, 16  
Viśiṣṭāvaiśiṣṭyabodharahasya, 17  
Viśiṣṭāvaiśiṣṭyabodhavāda, 17  
Viśiṣṭāvaiśiṣṭyabodhavīcāra, 17-19  
Viśiṣṭāvaiśiṣṭyavāda, 19, 20  
Viśiṣṭāvaiśiṣṭyāvagāhibodha, 20  
Viśiṣṭoṣṭicintāmaṇi, 25  
Viṣṇubhaktamāhātmya, 50  
Viṣṇubhakticandrodaya, 52, 53  
Viṣṇubhaktikalpalatā, 50, 51  
Viṣṇubhaktikalpalatāvivarāṇa, 51, 52  
Viṣṇubhaktiprabandha, 53  
Viṣṇubhaktisudhodvārasaṭīka, 54  
Viṣṇubhaṭṭiyavyākhyā, 54  
Viṣṇujaiminīsāmyanirṇaya, 40

## TITLE INDEX

---

- Viṣṇumūlamantravyākhyāna, 54  
Viṣṇupañcaka, 48  
Viṣṇupāramyanirṇaya, 48  
Viṣṇupāramyasamarthana, 49  
Viṣṇupāramyavacana, 49  
Viṣṇupāramyavarṇana, 49  
Viṣṇuprītikāmanāpadavicāra, 49  
Viṣṇupūjā, 49  
Viṣṇupūjākandalatā, 49  
Viṣṇupurāṇaṭikā, 49  
Viṣṇusahasranāmabhāṣya, 54, 55  
Viṣṇusahasranāmabhāṣyavyākhyā, 56  
Viṣṇusahasranāmanirukti, 54  
Viṣṇusahasranāmaṭikā, 54  
Viṣṇusahasranāmavivṛtti, 56  
Viṣṇusahasranāmavyākhyā, 56  
Viṣṇustutiṭikā, 56  
Viṣṇustutivyākhyā, 56  
Viṣṇutattvanirṇaya, 40-42  
Viṣṇutattvanirṇayaśaṅgraha, 47  
Viṣṇutattvanirṇayaṭikā, 43, 44  
Viṣṇutattvanirṇayaṭikāṭippanī, 44, 45  
Viṣṇutattvanirṇayaṭikāvivarāṇa, 45  
Viṣṇutattvanirṇayaṭikāvivṛtti, 45  
Viṣṇutattvanirṇayaṭikāvvyākhyā, 45, 46  
Viṣṇutattvanirṇayaṭippanī, 42, 43  
Viṣṇutattvanirṇayaṭippanībhāvabodha, 43  
Viṣṇutattvanirṇayavyākhyā, 46  
Viṣṇutattvanirṇayavyākhyādīpikā, 47  
Viṣṇutattvaprakāśa, 47  
Viṣṇutattvarahasyādi, 47  
Viṣṇutattvavirṇaya, 47  
Viṣṇutattvavirṇayaṭikā, 47  
Viṣṇutatvanirṇaya, 48  
Viṣṇutatvanirṇayaṭikā, 48  
Viṣṇutatvanirṇayavākyaṛtha, 48  
Viṣṇutīrthāhnikā, 48  
Viśuddhādvaitatattva, 25  
Viśvagunādarśaśudhipatra, 28  
Viśvakarmasūktavyākhyāna, 28  
Viśvaksenasamhitā, 28  
Viśvamithyātvaṁānakhaṇḍanapañcikā, 28  
Viśvāmitropadeśa, 28  
Viśvapriyagurulilāvilāsa, 28  
Viśvasatyatvānumānarañjanī, 28  
Vivekacūḍamaṇi, 1-5  
Vivekadhairyaśraya, 6  
Vivekadhairyaśrayaṇa, 6  
Vivekadhairyaśrayaparīkṣaṇa, 6  
Vivekadhairyaśrayasavivṛtti, 7  
Vivekadhairyaśrayasavivṛttika, 7  
Vivekadhairyaśrayaṭikā, 6  
Vivekadhairyaśrayavivṛtti, 6, 7  
Vivekamakaranda, 8  
Vivekamakarandākhyaprakaraṇa, 8  
Vivekamañjarī, 8  
Vivekamārtaṇḍa, 8, 9  
Vivekāmṛta, 15  
Vivekapañcāmṛta, 7  
Vivekasāra, 11, 12  
Vivekasāramananagrantha, 13  
Vivekasārasaṅgraha, 13  
Vivekasāraṭikā, 13  
Vivekasindhu, 13-15  
Vivekasindhuparamārthabodha, 15  
Vivekasindhuvvyākhyā, 15  
Vivekatattva, 5  
Vivekatraṇa, 5  
Vivekatrayaratna, 5, 6  
Vivekavijaya, 9  
Vivekavilāsa, 10, 11  
Vrihiprokṣaṇādivicāra, 269

## TITLE INDEX

---

- Vṛttivārtikanirṇaya, 58  
Vṛndāvanākhyāna, 58  
Vṛndāvanākhyānaprāmānyaprabodhana, 59  
Vṛndāvanākhyānaprāmānyaśaṅkhānirāsa, 59  
Vṛndāvanārakyā, 59  
Vṛṣotsargavāda, 59  
Vṛtticandrikā, 57  
Vṛttidīpikā, 58  
Vṛttinirūpaṇa, 58  
Vṛttiratna, 58  
Vṛttisāra, 58  
Vyabhicārajñānapratibandhakatvavicārahāsyā, 231  
Vyadhikaraṇadharmāvachinnābhāvaśyāvivṛti, 231  
Vyādhikaraṇakroḍa, 232  
Vyadhikaraṇakroḍāṅga, 231  
Vyāghātavāda, 232  
Vyākhyānugamavicāra, 232  
Vyākhyārtharatnamālā, 232  
Vyākhyāvṛtti, 232  
Vyāmohavidrāvaṇa, 238  
Vyāpativāda, 235  
Vyāpti, 232, 233  
Vyāptigrahaṭikā, 233  
Vyāptigrahopāya, 233  
Vyāptigrahopāyarahāsyā, 233  
Vyāptigrahopāyatippaṇī, 233  
Vyāptigrantha, 233  
Vyāptikautuka, 232  
Vyāptikroḍa, 233  
Vyāptilakṣaṇa, 235  
Vyāptilakṣaṇānugama, 235  
Vyāptinirūpaṇa, 233  
Vyāptiniścaya, 233  
Vyāptipaṅcaka, 233  
Vyāptipaṅcaka, 234  
Vyāptipaṅcakādivādapatra, 234  
Vyāptipaṅcakapatrikā, 234  
Vyāptipaṅcakatattvacintāmaṇi, 234  
Vyāptipaṅcakaṭikā, 234  
Vyāptipariṣkāra, 234  
Vyāptivāda, 231  
Vyāptivāda, 235-237  
Vyāptivicāra, 237  
Vyāptiviśaya, 237  
Vyāptivṛttiparikṣā, 237  
Vyāptyanugama, 237  
Vyāptyanugamavicāra, 237  
Vyāsabhāṣya, 239  
Vyāśaśikṣāvivarāṇa, 239  
Vyāsasūtra, 239  
Vyāsasūtrārthagāmyupoddhāta, 241  
Vyāsasūtrasabhāṣya, 241  
Vyāsasūtraṭippaṇī, 239  
Vyāsasūtravivṛtti, 239  
Vyāsasūtravṛtti, 240  
Vyāsātātparyanirṇaya, 239  
Vyāsātātparyanirṇaya, 238  
Vyavahārajñānaprakāśataraṅga, 231  
Vyavahāranirūpaṇa, 231  
Vyavahārikakhaṇḍana, 232  
Vyāvahārikakhaṇḍana, 238  
Vyāvahārikasatyatvakhaṇḍana, 238  
Vyāvahārikatvakhaṇḍana, 238  
Vyutpativāda, 241  
Vyutpativādaṭippaṇī, 241  
Vyutpattinirūpaṇa, 241  
Vyutpattiprakaraṇa, 241  
Vyutpattisāra, 269  
Vyutpattivāda, 242-259  
Vyutpattivādakhaṇḍana, 261  
Vyutpattivādakroḍa, 260  
Vyutpattivādakroḍapatra, 260, 261, 269

## TITLE INDEX

---

- Vyutpattivādapatra, 265  
Vyutpattivādapatrikā, 265  
Vyutpattivādaprathamārthavicāra, 265  
Vyutpattivādārtha, 268  
Vyutpattivādasamkṣepa, 268  
Vyutpattivādasatīka, 268  
Vyutpattivādaṭīkā, 262-265  
Vyūtpattivādaṭīkā, 269  
Vyutpattivādaṭippaṇa, 261  
Vyutpattivādaṭippaṇī, 262  
Vyutpattivādavākyaṭīkā, 265  
Vyutpattivādavicāra, 266  
Vyutpattivādavivecana, 266  
Vyutpattivādavyākhyā, 266, 267  
Vyutpattivādavyākhyārāmarudrabhaṭṭiyā, 268  
Vyutpattivādāyāvacchinārthavicāra, 268  
Vyutpattivākyā, 269  
Vyuttapattivādapatra, 241  
Vyuttapattivādakrodapatra, 259

लेखक/व्याख्याकार सूची

**AUTHOR/COMMENTATOR INDEX**

## AUTHOR/COMMENTATOR INDEX

---

### A

- Abhayadeva Sūri, 597
- Abhayasūri, 512
- Abhinava Gaṅgādharaḥarāṭi, 216
- Abhinava Gupta, 449
- Āccā Dikṣita, 452
- Accutakṣṇānanda, 755
- Acuatakṣṇānanda Tīrtha, 750
- Acyutakṣṇānanda, 314, 432-434, 750-752
- Acyutakṣṇānanda Tīrtha, 314, 432-434, 750
- Acyutāśramī, 148
- Ādiśe Sarasvatī, 12
- Ādiśeśārya, 12, 356
- Ādityapuri, 146
- Advaita, xiii, 90, 145, 208
- Advaitānanda, 141, 338, 462
- Advaitānandayati, 445
- Advayāranya, 576
- Agastya, 493
- Ahobilācārya, 182
- Ahovalācārya, 517
- Akhaṇḍānanda Sarasvatī, 314
- Amalānanda, 64-67, 150, 352, 362, 363, 809
- Amalānanda Yati, 363
- Amalānandayogi, 808
- Amṛtacandra, 581, 582
- Amṛtacandra Sūri, 582
- Amṛtānanda, 478, 498
- Ānanda Giri, 149, 297, 337, 771, 797, 842
- Ānanda Rājānaka, 503
- Ānanda Tīrtha, 40-42, 47, 54, 478, 479, 504, 547, 549, 566, 682
- Ānanda Tīrthāryatanūdbhava, 459
- Ānanda Tīrthāśiṣya, 54
- Ānanda Tītha, 40
- Ānandabodha, 299
- Ānandajñāna, 329, 330, 336, 340, 348, 771, 776, 799
- Ānandajñāna Yati, 776
- Ānandānubhava, 89
- Anandaprakāśa Bhaṭṭāraka, 846
- Ānandujñāna, 358
- Ananta, 429, 430, 434, 613, 689, 707
- Ananta Bhaṭṭa, 429, 430, 434
- Ananta Narāyaṇārya, 613
- Anantācārya, 32, 33, 100, 281, 282, 312, 357, 434-437, 529, 556, 589, 658, 659, 761-764
- Anantadeva, 300, 593, 705, 706
- Anantālvān, 282
- Anantālvār, 482
- Anantālvāra, 281
- Anantārya, 312, 313, 435, 436, 586, 589, 658
- Aniruddha, 621, 641, 642
- Anirudha, 646
- Annaṁ Bhaṭṭa, 702
- Annayarāya, 232
- Anubhavānanda, 419
- Anugama Bhaṭṭācārya, 663
- Āpadeva, 176, 177, 180, 181, 454
- Āpastamba, 784
- Appā Śāstrī, 613
- Appaṅḍācārya, 758
- Appakoṇḍācārya, 21, 546, 758
- Appaṅcārya, 652
- Appāvayyaṅkāra, 283, 661, 678, 679
- Appaya Dikṣita, 68-71, 94, 331, 419, 431-433, 437, 442, 444, 451, 452, 460, 464, 695, 716, 738-752, 754
- Appaya Dikṣitācārya, 516
- Appayaśivācārya, 130, 142, 584
- Arayaṅṇa Sūri, 238
- Armanticivam, 443
- Aruṇadatta, 607
- Āśādhara Sūri, 622
- Āśramasvāmī, 228

## AUTHOR/COMMENTATOR INDEX

---

- Aśvata, 267  
Aśvathabudha, 268  
Asvatthanārāyaṇa, 241  
Aśvavattha, 266  
Ātmānanda, 362  
Ātmārāma, 824-828, 830, 835  
Ātmārāma Munīndra, 826  
Ātmārāmayogīndra, 823, 827, 829  
Avadhūta, 809  
Avadhutaśivayogī, 125, 126  
Avahānanda, 363  
Ayaṇṇa Vidvān Rāmākṛṣṇa, 239
- B**
- Bādarāyaṇa, 130, 340, 457  
Balabhadra, 577  
Bālabrahmānanda Sūri, 497  
Bālākṛṣṇa, 726, 761, 781, 840  
Bālākṛṣṇa Bhagavatpāda, 761  
Bālākṛṣṇā Dikṣita, 733  
Bālākṛṣṇānanda Sarasvatī, 13  
Bālākṛṣṇaśāstrī, 527  
Bālavabodha, 508  
Ballabhācārya, 780  
Ballabhendra Sarasvatī, 446  
Bhadrabāhusvāmī, 467  
Bhagavadānanda, 330  
Bhagavadānandajñāna, 337, 338  
Bhagavadrāmānuja, 96  
Bhagavadrāmānujācārya, 96  
Bhāgavanāthārya, 772  
Bhagavanta Rāya, 842  
Bhagavatpādīya, 681  
Bhāgavatpuruṣottamācārya, 130  
Bhāi Bhaṭṭa, 137  
Bhaktivinoda Ṭhākura, 478  
Bhānudāsa, 810  
Bhāradvāja Bālākṛṣṇa Bhaṭṭa, 721  
Bhāratī Tīrtha, 206, 217-225  
Bhāratī Tīrthamuni, 218-224  
Bhāratī Yati, 617, 638  
Bhāratīsvāmī, 617  
Bhāratīvidyārāyaṇa Tīrtha, 218  
Bharavijayagaṇi, 503  
Bhāskara Dikṣita, 764, 765  
Bhāskara Rāya, 765, 779  
Bhāskarā Śarmā, 355  
Bhāskara Tīrtha, 206  
Bhāskarabhāu Śarmā, 339  
Bhāskarācārya, 343, 360  
Bhāskarāgnicit, 533  
Bhaṭṭa Govardhana, 183  
Bhaṭṭa Venīdatta, 728  
Bhaṭṭācārya, 255, 279, 303  
Bhaṭṭācārya Jagadīśa, 303  
Bhaṭṭanārāyaṇa, 415  
Bhaṭṭatryambaka, 490  
Bhaṭṭoji Dikṣita, 202  
Bhavadevapaṇḍita, 225  
Bhāvāgaṇeśa, 644  
Bhavānanda, 268, 309, 310, 441, 501, 502, 683, 736  
Bhavānandasiddhāntavāgīśa, 587  
Bhavānandavāgīśa, 298, 299  
Bhavāniśaṅkara, 708  
Bhāvasarvajña, 326  
Bhavavidyeśvara, 574  
Bhilāka, 164  
Bhīmācārya, 402, 422  
Bhūdhara, 651  
Birajalāla Gosvāmī, 782  
Bodendrasvāmī, 842  
Bodhendra Sarasvatī, 843

## AUTHOR/COMMENTATOR INDEX

---

Bopadeva, 296

Brahmānanda, 132, 194, 202, 203, 534, 705, 711, 714, 715, 829

Brahmānanda Sarasvatī, 132, 202, 203, 711, 714

Brahmānandasvāmi, 715

Buddhivemkaṭācārya, 74

### C

Campakanātha, 383, 403, 406-408

Campakeśa, 474, 476, 487, 498

Campakeśācārya, 63

Candra Sūri, 542

Candrananda, 227

Candranārāyaṇa, 551, 553, 664, 666, 671

Candranārāyaṇa Bhaṭṭa, 553

Caranadāsa, 511, 527

Cennavīra, 446

Chalārinṣimha, 505

Champakanātha, 412

Chidghanānanda Sarasvatī, 11

Cidānandayogī, 188, 494

Cidghana Bhārati, 185

Cintāmaṇisvātmārāma, 827

Citradhara, 532

Citsukhamuni, 190

Cūḍāmaṇi Bhaṭṭācārya, 300, 657

Cūḍāmaṇi Dikṣita, 420, 421, 422

### D

Dakṣiṇāmūrti, 804

Dāmodara, 259, 683

Dattārāma, 758

Dattātreya, 169, 586, 810, 816, 822

Davabhadra, 543

Deśikācārya, 241, 267

Deva Bhaṭṭācārya, 18

Devabhadra Sūri, 541, 542, 543

Devabharda Śarmā, 264

Devacandra Sūri, 543

Devācārya, 790

Devakavi, 225

Devakinandana, 607

Devānandācārya, 582

Devarāja, 709, 710

Devaśankara Purohita, 541

Devasvāmi, 533

Devendra, 60, 507, 688, 696, 818, 821

Devendra Sūri, 60, 507, 688, 696, 821

Dhammasāgara, 516

Dhanapati Sūri, 536

Dharamarāja Dikṣita, 102

Dharaṇīdharapanta, 645

Dharmaghoṣa, 463, 583, 591

Dharmaghoṣa Sūri, 583, 591

Dharmarāja, 103-105, 107-109, 111, 112, 116, 123, 124,  
181, 197, 497

Dharmarāja Dikṣita, 103-105, 107, 108, 111, 112, 116,  
123, 124, 181, 197

Dharmarāja Śiva Dikṣita, 497

Dharmarājādhvari, 101, 102, 113, 114, 116, 117, 120, 126

Dharmarājādhvarīndra, 73, 102-113, 115-117, 124, 221

Dharmasāgara Upādhyāya, 599

Dīnadayāladude, 314

Dinakara, 20, 418, 726, 727

Divyasimha Mīśra, 329

Doḍḍayyācārya, 558

Dvivedī Gada, 593

### E

Ekajanārdana, 810

Ekanātha, 810, 845, 846

### G

Gadā Bhaṭṭa, 594



## AUTHOR/COMMENTATOR INDEX

---

- Gada Dvivedī, 594  
Gadācārya, 594  
Gadādhara, 16, 20, 29-31, 33, 35, 236, 237, 241-259,  
270-274, 277, 298, 301, 440, 442, 540, 541, 554, 555,  
590, 593, 611, 612, 652, 659-664, 668, 672, 674, 676,  
679, 687, 734-736, 755, 849, 850  
Gadādhara Bhaṭṭa, 242, 246, 248, 259, 664, 734  
Gadādhara Bhaṭṭācārya, 29-31, 35, 242-245, 249, 253-  
259, 270-274, 540, 590, 663, 664, 687, 735  
Gadādhara Dvivedī, 593  
Gadādhara Miśra, 248  
Gadānanda, 461  
Gāgā Bhaṭṭa, 453, 454  
Gajapati puruṣottama, 839  
Gambhīrabhārati, 56  
Gaṅgādhara Prakāśa Muni, 338  
Gaṅaprasāsta, 531  
Gaṅeśa, 621, 644  
Gaṅeśānanda, 754  
Gaṅgādhara, 33, 199, 200, 246, 354, 457, 688, 689, 700-  
702, 795, 796, 819-821  
Gaṅgādhara Bhaṭṭācārya, 33  
Gaṅgādhara Sarasvatī, 199, 200, 688, 689, 702, 795,  
796, 819-821  
Gaṅgādhara Sūri, 700  
Gaṅgādhara Yati, 200  
Gaṅgādhara Sudhī, 688, 700, 701  
Gaṅgādhara Vājapeya Dikṣita, 701  
Gaṅgādharendra, 198, 199, 200, 206, 456, 457  
Gaṅgādharendra Sarasvatī, 199, 200, 206, 456  
Gaṅgārāma, 143  
Gaṅgeśa, 234  
Gauḍapāda, 628  
Gauḍapūrṇānanda, 285  
Ghāśīrāma, 57  
Ghorakṣanātha, 513, 698  
Giridhara, 457, 492  
Giridhārī, 457  
Godavarma, 39  
Gokulanātha, 302, 725, 734  
Gokulastava, 6, 7  
Gokulotsava, 7  
Gopāla Bhaṭṭa, 841  
Gopāla Nyāyapañcānana, 595  
Gopāla Padake, 661  
Gopāla Tātācārya, 283  
Gopāladāsa, 15  
Gopālarāma, 354  
Gopālatātācārya, 587  
Gopāendra, 207  
Gopinātha, 445  
Gopinātha Agnihotri, 527  
Gopinātha Miśra, 420  
Gorakṣa, 8  
Gorakṣanātha, 9, 697, 698  
Gosvāmī, 798  
Govinda, 588, 694  
Govinda Bhaṭṭācārya, 588  
Govindaikānti, 694  
Govindāmṛta Muni, 325  
Govindānanda, 278, 335-339, 348, 349, 350, 351, 354,  
359, 360, 707  
Guṇānanda, 311  
Guṇārātha Sūri, 769  
Gururāja, 43  
**H**  
Hara Datta, 496  
Haradattācārya, 496  
Haranātha, 148  
Hari, 430, 463, 506, 509-512, 557, 579, 769, 839  
Hari Bhaṭṭācārya, 769

## AUTHOR/COMMENTATOR INDEX

---

- Hari Paṇḍita, 557  
Hari Rāya, 579  
Haribhadra, 430, 463, 506, 509-512  
Haribhadra Sūri, 430, 509, 510  
Haridāsa, 301, 437, 839  
Haridatta, 508  
Harihara, 445, 843  
Harihara Śarmā, 445  
Harināma Tarkavāgīśa, 653  
Hariṇya, 579  
Haripaṇḍita, 183, 557  
Harirāma, 33, 34, 301, 654-656, 793  
Harirāma Bhaṭṭācārya, 33, 34  
Harirāmatarka, 16  
Harirāmatarkālaṅkāra, 32  
Harirāya, 734, 782, 803, 839  
Harisvāmī, 5, 94  
Harivyāsadeva, 196, 197  
Harṣakīrti, 768  
Hastāmalaka, 205, 844-846  
Hemacandra, 27, 489, 543
- I**
- Icchārāmasvāmī, 557, 558  
Īśvara, 615, 616, 620, 623-634, 643, 644, 794  
īśvara Bhaṭṭa, 497  
Īśvarakṛṣṇa, 615, 616, 620, 623, 624-627, 629-632, 633, 634, 643, 644
- J**
- Jaḍabharata, 126  
Jagadīśa, 234, 236, 270, 302-309, 440, 441, 541, 556, 653, 736, 738, 773  
Jagadīśa Bhaṭṭa, 441  
Jagadīśa Bhaṭṭācārya, 234, 302-307, 309, 653  
Jagadīśa Tarkālaṅkāra, 304, 306  
Jagannātha, 480, 706, 777  
Jagannāthāśrama, 524  
Jagannāthasvāmī, 506  
Jaimini, 61, 450  
Jānakīnātha, 717, 737  
Jānakīnātha Bhaṭṭācārya, 737  
Jasavanta Simha, 759  
Jaya Tīrtha, 43, 44, 46, 47, 505, 776  
Jayadeva Mīśra, 311  
Jayakṛṣṇa, 310, 682, 683, 841  
Jayarāma, 20, 442, 586-791  
Jayarāma Bhaṭṭācārya, 20  
Jayarāmapaṅcānana, 587  
Jayarāmaśiṣya, 276  
Jayasāgara, 565  
Jayasimha Sūri, 294  
Jinabhadraṅgi, 26, 27  
Jinabhadraṅgi Kṣmāśramaṇa, 27  
Jinadatta Sūri, 10, 566  
Jinapati Śiṣyaleśa Sūri, 506  
Jinapati Sūri, 544  
Jinavardhana Sūri, 576, 577  
Jñānadeva, 15, 608  
Jñānaprakāśa, 754  
Jñānaprakāśācārya, 754  
Jñānendramuni, 222, 717  
Jñātyamuni, 540  
Jugatānanda, 88
- K**
- Kālīśaṅkara, 556, 669  
Kallaṭa, 786  
Kalyāṇa Rāya, 197, 693, 694, 780-782  
Kamalākara, 403, 410, 421, 428, 707  
Kamalākara Bhaṭṭa, 403, 410, 421, 428  
Kamalānayana, 216

## AUTHOR/COMMENTATOR INDEX

---

Kaṇāda, 26, 225-227, 310, 659  
Kaṇāda Mīśra, 225  
Kaṇādamuni, 226  
Kandāḍai Varadācārya, 466  
Kapila, 618, 619, 621, 622, 642, 644, 647, 648  
Kapiladeva, 643  
Kāśīmaṇācārya, 268  
Kāśīnātha, 224, 230, 446, 452, 454, 455  
Kastūriraṅgācārya, 551, 667  
Kavicūḍamaṇi Cakravarti, 61  
Kesari, 758  
Keśava, 45, 46, 456, 460, 577, 772  
Keśava Bhaṭṭa, 456, 460, 577  
Keśava Mīśra, 772  
Keśava Tirtha, 45  
Keśavācārya, 45, 459  
Keśavakavi, 640  
Khaṇḍadeva, 792  
Kinārāma, 11  
Kodaṇḍarāma, 216  
Koṇācāryaśiṣya, 316  
Kṛṣṇa, 27, 56, 58, 242, 263-266, 270, 275-277, 309, 310,  
314, 553-555, 586, 659, 671, 672, 677, 678, 734, 750  
Kṛṣṇa Bhaṭṭa, 58, 242, 263-265, 270, 275-277, 309, 314,  
553, 554, 659, 671, 672, 677, 678, 734, 750  
kṛṣṇa Mitra, 276  
Kṛṣṇa Śarmā, 586  
Kṛṣṇa Tātārya, 555  
Kṛṣṇabhadrā, 231  
Kṛṣṇācārya, 430, 559  
Kṛṣṇadāsa, 450  
Kṛṣṇadhūrjaṭi, 702  
Kṛṣṇakānta, 308  
Kṛṣṇakāntavidyāvāgīśa, 308  
Kṛṣṇānanda, 134, 433, 443, 742, 749, 757, 760-764, 818  
Kṛṣṇānanda Sarasvatī, 443, 760, 764, 818

Kṛṣṇānanda Tīrtha, 433, 749, 757  
Kṛṣṇānanda Yati, 761-764  
Kṛṣṇānubhūti Yati, 361, 431  
Kṛṣṇānubhūtiya, 431  
Kṛṣṇasvāmī, 602  
Kṛṣṇatātācārya, 20, 281, 554, 555  
Kṛṣṇāvadhūta, 778  
Kṣamākalyāṇa, 652  
Kṣemarāja, 450, 681, 786  
Kumārāja, 809  
Kumaravaradārya, 57  
Kumārila, 325, 499, 500  
Kumārila Bhaṭṭa, 499, 500  
Kumārila Svāmī, 325  
Kundakundācārya, 505, 506, 581, 582  
Kuruciraṅgācārya, 25, 283, 667

### L

Lakṣmaṇācārya, 458  
Lakṣmaṇa, 770  
Lakṣmaṇācārya, 61, 475  
Lakṣmīṅśimha, 70, 71, 688  
Lakṣmīrāma, 836  
Lakṣmīsenā, 544  
Lālū Bhaṭṭa, 607  
Lālūmahopanāmā, 780  
Laugākṣibhāskara, 401  
Lingādhvarin, 209  
Lokācārya, 480

### M

M.M. Gokulanātha, 788  
Mādhava, 189, 276, 480, 534, 571, 575-577, 599-601,  
718, 732, 794, 815, 817  
Mādhava Bhaṭṭa, 732  
Mādhava Bhikṣu, 794, 815

## AUTHOR/COMMENTATOR INDEX

---

- Mādhava Sarasvatī, 189, 571, 575-577, 599  
Mādhavabhikṣu, 817  
Mādhavācārya, 522, 534, 535, 536, 600, 601, 784  
Mādhavācārya Bhaṭṭa, 522  
Mādhavākhyā Sarasvatī, 573  
Mādhavamukundacarana, 337  
Mādhavārya, 209  
Mādhavāśrama, 815, 817  
Madhurānātha, 237  
Mādhuri, 275  
Madhusūdana, 72, 73, 195, 450, 521, 522, 524, 537,  
538, 690, 691, 706, 711-716, 795  
Madhusūdana Sarasvatī, 72, 73, 195, 450, 521, 524,  
537, 538, 690, 691, 706, 711-716, 795  
Magge Mayideva, 27  
Mahācārya, 135, 136, 291, 292, 478, 559  
Mahādeva, 58, 275, 276, 356, 610, 620, 641, 642, 647,  
648, 650, 725, 726, 738  
Mahādeva Bhaṭṭācārya, 726  
Mahādeva Vedānti, 620  
Mahādevapaṇḍita, 650, 653  
Mahādevasarasvatimuni, 137  
Mahādevavedānta, 648  
Mahādevendramuni, 149  
Mahānanda Dikṣita, 312  
Mahārājāśavanta Simha, 759  
Maharṣikapila, 620  
Maharṣivyāsa, 354  
Mahendra Sūri, 294  
Maheśvara, 51, 708  
Maheśvara Bhaṭṭācārya, 708  
Maheśvarānanda, 532  
Maheśvaranyāyāṅkara, 708  
Mahideviya, 724  
Mahidhara, 51, 52  
Mahipati, 565  
Makarānanda, 207  
Malaya, 528  
Malayagiri, 542, 570  
Mallisena, 790  
Malliṣeṇācārya, 546  
Maṇibhadra, 510, 511  
Maṅkādidharmācārya, 297  
Manoharadāsa, 127, 128, 129, 294, 295, 504, 505  
Manoharadāsa Nirañjanī, 127-129, 294, 295, 504, 505  
Maraijñānacampantar, 445  
Māṭharācārya, 629  
Mathurānātha, 17, 18, 233, 234, 276, 299, 300, 311, 530,  
533, 567, 568, 660, 661, 664, 671  
Mathurānātha Tarkavāgīśa, 234, 533  
Mathurānātha Vāgīśa, 18  
Maunīkṛṣṇa Bhaṭṭa, 58  
Maunīśrikṛṣṇa Bhaṭṭa, 58  
Meghanāda Sūri, 475  
Meghanādāri, 472  
Meghanādri Sūri, 474, 475  
Merutuṅga Sūri, 778  
Miśra śaṅkara, 228  
Mṛtyuñjaya, 696  
Muktābāi, 585  
Muktānandamuni, 595  
Mukunda, 13, 209, 768  
Mukundamuni, 15, 138, 207, 210  
Mukundarāja, 13, 14, 15  
Munīndra, 285  
Munisundara Sūri, 318  
Muralidhara Dāsa, 317, 779  
  
**N**  
Nadītīramuni, 686  
Nāganātha, 777  
Nāgeśa, 615

## AUTHOR/COMMENTATOR INDEX

---

- Nāgojī Bhaṭṭa, 647  
Nampillai, 482  
Nānā Dikṣita, 189, 194, 195, 693, 728  
Nānaka, 224  
Nānāsanta, 513  
Nandarāma, 758  
Nañjarāja, 448  
Nārada, 841  
Narahari, 22  
Narasimha, 22, 175, 284, 460, 504, 724  
Narasimha Sarasvatī, 175  
Narasimha Śāstrī, 284  
Narasimhakhyaṇḍita, 726  
Narasimhasarasvatī, 161  
Narasimhāśrama, 537  
Nārāyaṇa Bhaṭṭa, 123, 216, 402, 403, 409, 412, 418, 602, 651  
Nārāyaṇa Bhaṭṭapaṇḍita, 216  
Nārāyaṇa Dāsa, 229  
Nārāyaṇa Tirtha, 203, 434, 616, 626, 627, 629, 635, 649  
Nārāyaṇa Yati, 560  
Nārāyaṇācārya, 44  
Nārāyaṇāśrama, 182  
Nārāyaṇāśramī, 136, 198  
Nārāyaṇatīrtha, 634, 635  
Nārāyaṇavidvat, 123  
Nemidatta, 463  
Nīlakaṇṭha, 62, 63, 64, 270, 451, 452, 565, 771  
Nīlakaṇṭhaśivācārya, 464  
Nimbārka, 101  
Nimbārkācārya, 329, 348  
Nimbārkāsevācārya, 534  
Nimbārkaśiṣya, 124  
Nīścala Dāsa, 481  
Nityānandaśyāma, 355  
Nityanātha, 697  
Nivāsadāsa, 24, 284  
Niyamānanda, 204  
Nṛsimha, 6, 92, 149, 165, 171-175, 177, 178, 180, 186, 187, 225, 284, 523, 727, 771  
Nṛsimha Bhaṭṭa, 180, 727  
Nṛsimha Sarasvatī, 149, 165, 171-175, 177, 178, 180, 186, 187, 771  
Nṛsimha Śāstrī, 284  
Nṛsimhācārya, 53, 280, 558  
Nṛsimhadeva, 609  
Nṛsimhajya, 526  
Nṛsimharāja, 289, 290, 293  
Nṛsimharājīya, 290  
Nṛsimhāraṇyamuni, 52, 53  
Nṛsimhāśrama, 91, 92, 198, 217, 539  
Nṛsimhāśrama Muni, 92  
Nṛsimhāśramasvāmī, 526  
Nṛsimhāsrmin, 523  
Nyāyapañcānana Jayarāma, 588  
Nyāyavāgīśaharirāma Bhaṭṭācārya, 31
- P**
- Padmanābha Bhaṭṭākara, 527  
Palala Dikṣita, 123  
Pāmṅrisamicaraṇācārya, 706  
Pañcānana Bhaṭṭācārya, 669, 721  
Pañcaśikācārya, 620  
Pāpayārādhyā, 184  
Parakācaswamy, 475  
Parakālayati, 490  
Paramahansa Parivrājakācārya, 278  
Paramahamsamuni, 223  
Paramaśivendra Sarasvatī, 100  
Parameśvara, 480  
Parameśvarayogīndra, 185  
Parameśvarīyogīndra, 447  
Parāśara Bhaṭṭa, 55, 466

## AUTHOR/COMMENTATOR INDEX

---

- Pārāśara Muni, 363  
Paravastu Vedāntācārya, 85, 86  
Pārthasārathi, 363-391, 393-403, 409, 414, 436, 499  
Pārthasārathi Mīśra, 363, 364, 366-378, 380-391,  
393-403, 409, 414, 436, 499  
Patañjali, 615, 836  
Paṭṭābhirāma Śāstrī, 726  
Perhaps Devācaka, 785  
Periyālvār, 779  
Peṭṭā Dikṣita, 118, 119, 120  
Prabhācandra, 585  
Prabhācandrācārya, 467  
Prabodhacandraṅṅi, 565  
Prakāśānanda, 130, 189, 193-196, 693, 720, 722, 723, 728  
Prakāśānanda Yati, 193  
Prakāśānandāśrama, 156  
Prakāśātma, 326, 329, 340  
Prakāśātma Muni, 340  
Prašastapāda, 503  
Priyādāsa, 772  
Priyādāsācārya, 230  
Priyādāttācārya, 772  
Pūjyapāda, 585  
Purāṇottama Śāstrī, 665  
Pūrṇabodha, 618  
Purṇaparakāśānanda, 584  
Pūrṇaparakāśānanda Sarasvatī, 491  
Puruṣottama, 50-52, 129, 478, 521, 539, 690, 691, 733,  
734, 753, 772, 781  
Puruṣottama Gosvāmī, 478  
Puruṣottama Mīśra, 521, 539  
Puruṣottamacārya, 131  
Pūrvabodha, 316
- R**
- Rabhasanandī, 501  
Rabhasanandin, 596  
Radhudeva Bhaṭṭācārya, 34  
Rāghava Dāsa, 527  
Rāghavadeśika, 85  
Rāghavānanda Sarasvatī, 638  
Rāghavānandamuni, 460  
Rāghavendra, 44, 649, 754  
Rāghavendra Sarasvatī, 649, 754  
Rāghavendra Yati, 44  
Rāghavendrācārya, 558  
Rāghavendramuni, 230  
Raghudeva, 16-19, 25, 29, 31, 33-35, 439, 653-657  
Raghudeva Bhaṭṭa, 25  
Raghudeva Bhaṭṭācārya, 16, 18-29, 31, 35, 439, 654-657  
Raghudevācārya, 19  
Raghunandana, 843  
Raghunātha, 6, 31, 55, 62, 186, 265, 352, 441, 458, 459,  
528, 650, 662, 672, 678, 787, 801  
Raghunātha Cakravartī, 62  
Raghunātha Dhvarī, 186  
Raghunātha Mīśra, 801  
Raghunātha Śiromaṇi, 441, 650, 672  
Raghunātha Varmā, 787  
Raghunātha Yati, 55, 458, 459  
Raghunāthācārya, 353, 546, 808  
Raghunāthendra, 21  
Raghuttama Yati, 44  
Raghuvāra, 59  
Raghuvīra, 59, 656  
Raghuvīra Bhaṭṭācārya, 656  
Raiyanara Simha, 727  
Rājacūḍamaṇi, 396, 415, 416, 418-421, 423  
Rājacūḍamaṇi Dikṣita, 396, 415, 416, 418-420, 423  
Rājapurusa Bhaṭṭa, 262  
Rājaśekhara, 510  
Rajeśekhara Sūri, 789

## AUTHOR/COMMENTATOR INDEX

---

- Rāma, 172, 178-180, 189, 353, 438, 521-523, 666, 772
- Rāma Śāstrī, 666
- Rāma Sūri, 438, 772
- Rāma Tirtha, 172, 178, 179, 180, 353, 521, 522, 523
- Rāma Tirthayati, 179
- Rāmabhadra, 101, 299, 308, 511, 530, 590, 591, 757, 759
- Rāmabhadra Bhaṭṭa, 590
- Rāmabhadra Bhaṭṭācārya, 299
- Rāmabhadra Dīkṣita, 511
- Rāmabhadrasārvabhauma, 568, 587, 590
- Rāmacandra, 302, 467, 522, 550, 792
- Rāmacandra Tirtha, 522
- Rāmacandrasārvabhauma, 588
- Rāmacandrayogī, 578
- Rāmacandrendra, 755
- Rāmācārya, 496
- Rāmadāsa, 580
- Rāmādvaya, 81, 82, 83
- Rāmādvaya Muni, 82
- Ramākānta, 302
- Rāmakiṅkara, 203
- Rāmakiśora Bhaṭṭācārya, 327
- Rāmakoṣṭha, 204
- Rāmākṣṇa, 21, 23, 40, 62, 101, 117, 119-122, 170, 206, 404-406, 428, 534, 701
- Rāmākṣṇa Adhvani, 117
- Rāmākṣṇa Bhaṭṭa, 404-406, 428, 701
- Rāmākṣṇa Dīkṣita, 119, 122
- Rāmākṣṇa Sarasvatī, 119
- Rāmākṣṇādhvani, 117-119, 121, 143, 438
- Rāmākṣṇādhvarin, 117, 122
- Rāmākṣṇādhvarīndra, 118, 123
- Rāmākṣṇādhvarina, 123
- Rāmākṣṇasvarī, 102
- Rāmānanda, 54, 177, 191, 192, 492, 568, 699, 700, 799
- Rāmānanda Muni, 54
- Rāmānanda Sarasvatī, 191, 192, 699, 700
- Rāmanārāyaṇa, 206, 580
- Rāmanātha, 26, 708, 817
- Rāmanātha Dāsa, 591
- Rāmanātha Nyāyavacaspati Bhaṭṭācārya, 26
- Rāmānuja, 38, 95-98, 131, 149, 163, 166-168, 170, 211, 212, 214, 215, 344, 347, 350, 353, 465, 468, 469, 471, 474
- Rāmānuja Dīkṣita, 131
- Rāmānujācārya, 61, 92-99, 169, 180, 210-213, 215, 285, 311, 341, 344-346, 468-471, 474, 482, 707
- Rāmānujadāsa, 5, 6, 135, 136, 192, 291, 292, 559
- Rāmānujadāsa Mahācārya, 136
- Rāmānujamuni, 466
- Rāmānujasvāmī, 466
- Rāmānujavipaścit, 131
- Rāmāpaṇḍita, 82
- Rāmapīṣāraka, 269
- Rāmarudra, 266-268, 298
- Rāmarudra Bhaṭṭa, 266, 268, 298
- Ramasanadī, 596
- Rāmaśaraṇa Bhaṭṭācārya, 302
- Rāmaśāstrī, 551
- Rāmasubbā Śāstrī, 327, 436
- Rāmasubrahmaṇya Śāstrī, 203, 238, 436
- Rāmatīrtha, 151, 166, 171, 172, 175-177, 182
- Rāmatīrtha Yati, 151, 171, 172, 176, 177, 182
- Rāmāyaṇa, 23
- Rāmāyogīndra, 823
- Rāmbhadra Bhaṭṭācārya, 587
- Rāmendra, 11
- Rameśa Bhāratī, 223
- Rāmeśvara, 227, 327
- Rameśvara Bhāratī, 218
- Raṅgarāmānuja Muni, 501
- Ramyajāmātmuni, 559
- Raṅga Rāmānujasvāmī, 487

## AUTHOR/COMMENTATOR INDEX

---

- Raṅgācārya, 665  
Raṅganātha, 239, 240, 262, 331  
Raṅganātha and Aswathanārāyaṇa, 262  
Raṅgarāja Vedācārya, 209  
Raṅgarāmānuja, 36, 39, 476, 486  
Raṅgarāmānujamuni, 36, 38, 55, 471, 487, 498  
Raṅgarāmānujasvāmī, 36, 38, 486  
Ratnagopāla Bhaṭṭa, 473  
Ratnaji, 95  
Ratnakośakāra, 531  
Ratnaśekhara Gaṇi, 463  
Ravideva, 5  
Rāyanara Simha, 727  
Rudra Bhaṭṭācārya, 300  
Rudrānandanātha, 619  
Rudranyāyavācaspati, 300
- S**
- Śabara, 297, 298, 318-325  
Śabara Svāmī, 297, 318-325  
Sabhānāthasarvakratu, 99  
Saccidānanda, 162, 164, 494, 603, 814  
Saccidānanda Sarasvatī, 814  
Saccidānandasvāmī, 603, 604  
Saccidānandendrasvāmī, 603, 604  
Sadānanda, 82, 92, 150-170, 175, 177, 181, 182, 185-189, 198, 444, 792, 797-799  
Sadānanda Ācārya, 158  
Sadānanda Giri, 82  
Sadānanda Kāśmira, 792  
Sadānanda Sarasvatī, 162, 166, 182, 198  
Sadānanda Tirtha, 92  
Sadānanda Yati, 158, 169, 170, 182  
Sadānandasvāmī, 461  
Sadānandayogī, 161  
Sadāśiva Brahmarṣi, 818  
Sadāśiva Brahmendra Sarasvatī, 73  
Sadāśivabrahmendra, 773  
Sadāśivayogī, 448  
Sadāśivayogīnātha, 447  
Sadāśivendra, 448, 698, 699  
Sadāśivendra Sarasvatī, 699  
Sadāśivendra Yati, 448  
Sadāsukha, 681, 785  
Sahajakuśala, 848  
Sahajānanda, 822  
Sahajānandasandānacintāmaṇi, 834  
Śāhāmuni, 716  
Śailarāghavācārya, 85  
Śailārya, 483  
Sakalakīrti, 681, 695, 759  
Sakalakīrti Bhaṭṭācārya, 695  
Śālikanātha Mīśra, 325  
Samartha, 533  
ŚambhūBhaṭṭa, 528  
Samskāracārya, 455  
Sanatsujāta, 560  
Śāṅḍilya, 317  
Śāṅkara, 1, 4, 40, 60, 147, 150, 227, 228, 315, 333, 334, 338, 341, 342, 344, 347, 348, 360, 399, 407-409, 421, 515, 526, 532, 534, 550, 611, 612, 614, 642, 665, 666, 668, 671, 757, 775, 811, 812  
Śāṅkara Bhāgavatpāda, 4, 147, 150, 341, 342, 360, 526, 775, 811  
Śāṅkara Bhaṭṭa, 40, 399, 407-409, 421, 532, 611, 614, 665, 666, 668, 671, 757  
Śāṅkara Bhaṭṭācārya, 550, 612, 665, 671  
Śāṅkara Bhaṭṭārya, 611  
Śāṅkara Mīśra, 60, 228



## AUTHOR/COMMENTATOR INDEX

---

- Śaṅkarācārya, 1-5, 8, 55, 56, 61, 91, 116, 127, 139, 142, 147,  
148, 192, 202, 232, 279, 295-297, 328, 329, 332-335, 339-  
348, 350-352, 354-356, 358-361, 363, 456, 479, 504, 513,  
515, 517, 533, 558, 560-566, 601, 606, 607, 611, 614, 643,  
650, 651, 690, 712, 714, 716, 765, 783, 795, 797, 798,  
803-808, 811-817, 820, 842, 844- 847
- Śaṅkarānanda, 12, 358, 503
- Śaṅkarānanda Sarasvatī, 12
- Śaṅkarānanda Tīrtha, 503
- Śaraba Svāmī, 322
- Śārṅgadhara, 362
- Sarvajñācārya Muni, 171
- Sarvajñamahāmuni, 522
- Sarvajñamuni, 521
- Sarvajñāna Muni, 519, 525
- Sarvajñātma, 518, 519, 525, 536, 538
- Sarvajñātma Muni, 519, 520, 525, 536, 537, 539, 540
- Sarvajñātmamahāmuni, 519, 521, 525
- Sarvajñātmamuni, 358, 537
- Sarvajñātman, 520
- Sarvātūreśahubhu, 709
- Sarvjñātma Muni, 526
- Sarvjñātmabhaṭṭārakamahāmuni, 520
- Sarvjñātmamuni, 520
- Śaśadhara, 313, 314
- Śaśidharācārya, 708
- Śaśidharamaṇidhara, 688
- Śaṭhajita, 518
- Śathakopamuni, 148
- Satyajñānānanda, 821
- Satyajñānanda Tīrtha, 60, 61, 822
- Satyānandasanta Nṛsimhārya, 315
- Satyaparākrama, 362
- Satyaprajñācārya, 505
- Satyasandhayati, 55
- Satyavaryayatindra, 769
- Saumyavaradarāmānujamuni, 609
- Sāyaṇa Mādhava, 600, 601
- Sāyaṇācārya, 600
- Śēnānātha, 329
- Śeṣa, 478
- Śeṣānanta, 576
- Śeṣārya, 460
- Setumādhavācārya, 28
- Siddharāja, 559
- Siddhasena, 597
- Siddhasenadevākara, 568
- Siddhasenadivākara, 597
- Ṣimānanda, 618, 639
- Ṣimānanda Dīkṣita, 639
- Śīṅgārācārya, 216
- Śiromaṇi, 439, 440, 664
- Sītārāma, 84, 85, 171, 208, 491, 559
- Sītārāma Śāstrī, 171
- Śiva, 447, 451
- Śivadatta, 120
- Śivadīna, 730
- Śivāditya, 570-575, 578
- Śivāditya Mīśra, 570-573, 575
- Śivaliṅga Bhaṭṭa, 496
- Śivaliṅgabhūpati, 785
- Śivaliṅgabhūta, 497
- Śivānanda Sarasvatī, 126
- Śivarāma, 183-185, 532, 795
- Śivarāma Bhaṭṭa, 184, 185
- Śivarāma Bhaṭṭācārya, 183-185
- Śivarāmagopāla, 346, 349
- Śivarāmagopāla Sarasvatī, 349
- Śivasiddhāntatantra, 557
- Śivayogīndra, 451
- Śivendra Sarasvatī, 89
- Skandamuni, 207

## AUTHOR/COMMENTATOR INDEX

---

- Somanātha, 377, 379, 380, 386, 402, 403, 405, 406, 409-416, 420-427
- Somanātha Bhaṭṭa, 412, 413
- Somanātha Dīkṣita, 377, 414, 421, 423
- Somanātha Somanātha, 411
- Somanāthayajva, 422
- Somaprabhā Sūri, 767
- Somaprabhācārya, 768
- Soṭadeva, 446
- Śrī Aśvattha, 266
- Śrī Brahmānanda Sarasvatī, 777
- Śrī Candranārāyaṇa Bhaṭṭācārya, 554
- Śrī Kaṇṭha, 464
- Śrī Kṛṣṇatātācārya, 281, 554
- Śrī Kṛṣṇatātasudhī, 676
- Śrī Madānanda Tīrtha, 48
- Śrī Nivāsa, 48, 191, 731, 785
- Śrī Rāmakṛṣṇadvārī, 143
- Śrī Tiruḡuṭisvāmī, 679
- Śrī Vyāsa, 467
- Śricandra Muni, 544
- Śrīdhara, 205, 622
- Śrīdharasvāmī, 850
- Śrīgodādhara Bhaṭṭācārya, 735
- Śrīharṣa, 845
- Śrīkaṇṭha Dīkṣita, 464, 692, 717
- Śrīkaṇṭha Śarmā, 717
- Śrīkaṇṭhaśivācārya, 465
- Śrīkṛṣṇa, 265, 309, 702, 703, 787, 840
- Śrīkṛṣṇa Bhaṭṭa, 787
- Śrīkṛṣṇa Sarasvatī, 840
- Śrīkṛṣṇārya, 666
- Śrīliṅgabhūta, 497
- Śrīmadānanda Tīrthabhagvatpādācārya, 42
- Śrīmadānantarāmā, 91
- Śrīnātha, 9
- Śrīndinandi, 489
- Śrīnivāsa, 42, 43-46, 57, 100, 131, 190, 293, 317, 472, 475, 487, 488, 489, 564, 687, 704, 705, 710, 754, 769, 778, 838
- Śrīnivāsa Dāsa, 293
- Śrīnivāsa Sūri, 472, 487, 488
- Śrīnivāsa Tīrtha, 42-44, 46, 769
- Śrīnivāsācārya, 16, 24, 131, 289-291, 293, 472, 475, 487, 511, 512, 545, 557, 558, 595, 612, 613, 684, 685, 703-705, 711, 757, 779, 837, 838
- Śrīnivāsācārya Vādula, 711
- Śrīnivāsādāsa, 24, 285, 682, 710, 711, 767, 843
- Śrīnivāsādvārī, 838
- Śrīnivāsārya, 703
- Śrīnivāsātīrtha, 44
- Śrīpadmanābha Sūri, 479
- Śrīpatipaṇḍitendupati, 465
- Śrīrāma, 702
- Śrīrāmadvārī, 143
- Śrīraṅgācārya, 476
- Śrīraṅgadeśika, 677
- Śrīrāyanara Simha, 718
- Śrīrāyanarasimmalu, 726
- Śrīśācārya, 734
- Śrīśadāśivayoginātha, 448
- Śrīśaila Dāsa, 756
- Śrīśaila Śrīnivāsa, 473
- Śrīśailācārya, 205, 545, 682, 685, 757
- Śrīśailācārya Dāsa, 757
- Śrīśailadāsa, 756
- Śrīśailarāghavārya, 86
- Śrīśailārya, 759
- Śrīśailaśrīnivāsa, 704
- Śrīśailaśrīnivasācārya, 838
- Śrīśailayogirāja, 356
- Śrīśaitavāsārya, 74
- Śrīśaṅkara, 561

## AUTHOR/COMMENTATOR INDEX

---

- Śrīsarvajñātman, 537  
Śrīśītikanṭha Dikṣita, 438  
Śrīśivanārāyaṇānanda Tīrtha, 352  
Śrīsvapneśvarācārya, 316  
Śrīvatsalāñcaṇa Śarmā, 729  
Śrīvatsalāñchana Bhaṭṭācārya, 196, 729  
Śrīvatsānkanārāyaṇa Muni, 543  
Śrīvidyendra Sarasvatī, 93  
Śubhānkara, 466  
Subodhinī, 176, 473, 770  
Sucarita Miśra, 499, 500  
Sudarśana, 210, 213-215, 475, 484  
Sudarśana Sūri, 210, 213-215, 475, 484  
Sudarśanācārya, 312, 458, 474, 483, 485, 487  
Sudarśanaguru, 136, 137  
Sudarśnācārya, 488  
Śuddhānanda Sarasvatī, 89  
Śuddhasatva, 458  
Śukadeva, 456  
Śukasudhī, 792  
Śukayogi, 516  
Sukhacidrūpabhārati, 217  
Sundaradeva, 823, 836, 837  
Sūracandra, 582  
Surendra Tīrtha, 608  
Sureśvara, 182, 771  
Sureśvarācārya, 596, 819  
Sūryanārāyaṇa, 417, 418  
Svāmīphate Giri, 800  
Svānanda Yogi, 810  
Svapneśvarācārya, 316, 317  
Śvaprabānandaśivācārya, 445  
Svaprakāśa yati, 799  
Svātma Rāmayogīndra, 835  
Svātmānanda, 828  
Svātmārāma, 822, 824-828, 830-833, 835  
Svātmārāmamunīndra, 823  
Svātmārāmayogī, 827-829, 831, 834, 835  
Svātmārāmayogīndra, 822, 823, 825, 828-831, 832, 835  
Svayam Prakāśamuni, 846  
Svayamprakāśa Yati, 838  
Svayamprakāśānanda, 100  
Svayamprakāśānanda Sarasvatī, 194  
Svayamprakāśaśiṣya, 125  
Svayamprakāśātma, 716  
Svayamprakāśayati, 839  
Svayamprakāśayogīndra, 183
- ‡
- Ṭabbā Devakuśala, 507  
Tārakabrahmānandasarasawati, 56  
Tarkacūḍamani, 717  
Tarkālānkāra, 262, 311, 680  
Tarkavāgīśa Bhaṭṭācārya, 328, 802  
Tilakācārya, 583  
Timmācārya, 655  
Tirmaṇācārya, 47  
Tirumaṅgaiyalvār, 439  
Tirutturaiyur Cantalinka Cwāmikal, 224  
Tiruvatinasvāmīgal, 568  
Toṭakācārya, 188, 493-495  
Trimalla, 56, 777  
Trimalla Komeryācārya, 56  
Trivikramānanda, 685  
Troṭaka, 492  
Tryambaka Bhaṭṭa, 490, 491  
Tryambaka Śāstrī, 436, 490, 491, 665, 673, 753, 754
- U
- Udayana, 227  
Udayanācārya, 237  
Ullanācārya, 461

## AUTHOR/COMMENTATOR INDEX

---

Umākānta, 718

Umānandanātha, 848

Umāpatiśivācārya, 295

Umāsvāti, 821

Upaniṣadbrahmayogi, 776

Upaniṣadbrahmendra Sarasvatī, 513

Upaniṣatbrahmayogi, 550

Utpala, 786

### V

Vācaspati, 278, 300, 336, 540, 616, 617, 627, 629, 632-638, 648

Vācaspati Bhaṭṭācārya, 300

Vācaspati Miśra, 278, 540, 616, 617, 627, 629, 632-638, 648

Vādanārāyaṇa Bhaṭṭa, 101

Vādideva Sūri, 789

Vādikesarī, 592

Vādirāja, 54, 58, 59, 489, 490, 563, 564, 598, 840

Vādirājīya, 58

Vāgīśa Bhaṭṭa, 131, 132

Vāgīśa Bhaṭṭācārya, 18, 278

Vaidikasārvabhauma, 769

Vaidyanātha, 69, 72, 130, 384, 385, 404, 405, 406, 411,  
414, 423, 428

Vaidyanātha Bhaṭṭa, 404, 428

Vaidyanātha Tatsat, 414, 423

Vaidyātmanmahā Muni, 539

Vajranātha, 4

Vakulabharaṇa Vīrarāghava, 312

Vallabha, 6, 527, 578, 582, 583, 609, 755, 780

Vallabha Dikṣita, 527

Vallabhācārya, 6, 7, 279, 693, 694, 720, 724, 728, 732,  
780, 781, 782

Vāmanopaṇḍita, 707

Vanamālā Miśra, 195

Vanamālī, 47, 99, 193, 197, 496, 497, 779

Vanamālī Miśra, 496

Varadācārya, 137, 138, 238, 686

Varadapaṇḍita, 205

Varadaparīkṣita, 743

Varadarāja, 41, 56, 358, 684

Varadarāja Sūri, 358

Varadarājācārya, 56

Varadārya, 686

Varadaviṣṇu Sūri, 487

Varavara Muni, 481, 482

Vasu Guptā, 787

Vāsudeva Dikṣita, 784

Vāsudevayatindra, 8

Vāsudevayatindraśiṣya, 8

Vāsudevendra Sarasvatī, 128

Vāsudevendraśiṣya, 224

Vāsudevendrayogī, 797

Vasugupta, 317, 450

Vedānandācārya, 526

Vedānta Deśika, 285-288, 545, 782, 837

Vedāntācārya, 83-86, 284, 288, 289, 459, 473, 482, 528,  
545, 593, 608, 701, 783

Vedāntācāryamahācārya, 289

Vedāntadāsa, 436

Vedāntadeśika, 49

Vedāntadeśikavaibhava, 99

Vedāntamahādeva, 647

Vedāntarāmānuja, 466

Vedāntasvāmī, 150

Vedāntavāgīśa Bhaṭṭācārya, 131, 132

Vedānti Mahādeva, 621, 643

Vedaprakāśa, 60, 61, 384

Vedavyāsa, 239

Vedeśabhikṣu, 45

Vemkaṭācārya, 731

Veṇidatta Bhaṭṭa, 190

Veṅkata, 26

## AUTHOR/COMMENTATOR INDEX

---

- Venkaṭācārya, 74, 261, 612, 665, 666, 668, 730, 731, 732, 753  
Venkaṭādhvarila, 28  
Venkaṭanātha, 215, 289, 311, 328, 479-482, 545, 546,  
592, 593, 683-686, 766, 783, 785, 847  
Venkaṭanātha Sūri, 592  
Venkaṭaramaṇa, 28  
Venkaṭaraṅga, 476  
Venkaṭārya, 38, 730  
Venkaṭasubba, 339, 359  
Venkaṭasubba Śāstrī, 359  
Venkaṭasudhi, 730  
Venkaṭayajva, 732  
Venkaṭeśvara, 699  
Venkaṭanātha, 288  
Vettā Dikṣita, 121  
Vibuddhendra Tīrtha, 361  
Vidānāthacārya, 701  
Vidayāraṇya, 40  
Vidyābhūṣaṇa, 690, 729  
Vidyādirāja, 54  
Vidyānanda, 799  
Vidyāraja Tīrtha, 54  
Vidyāraṇya, 39, 74, 101, 483, 707  
Vidyāraṇya Muni, 39  
Vidyāsāgara Sūri, 696  
Vijaya Rāghava, 550  
Vijaya Rāghavārya, 667  
Vijaya Sūri, 462  
Vijayarāghava, 282, 586  
Vijayarāghavācārya, 283  
Vijayarāghavārya, 665  
Vijayarāmācārya, 595  
Vijayarāyaviyā, 550  
Vijayendrabikṣu, 686  
Vijayīndra, 339  
Vijayīndrabhikṣu, 56, 351, 569, 760  
Vijñāna, 646  
Vijñānabhikṣu, 615, 618, 619, 639, 640  
Vijñānācārya, 315, 641  
Vijñānātmā, 501  
Vilāmsōlaipillai, 569  
Vimala Brahmavarya, 814  
Vimuktātma, 116  
Vināyaka, 710  
Vīrabhadra, 230  
Vīrarāghava, 466, 773  
Viśiṣṭādvaita, 20, 686  
Viṣṇupanta, 273  
Viṣṇupurī, 840  
Viṣṇutīrtha Yati, 48  
Viśvadeva, 523, 539  
Viśvanātha, 231, 261, 314, 718-723, 725-728, 730, 757, 770  
Viśvanātha Jhā, 757  
Viśvanātha Pañcānana, 721  
Viśvanātha Pañcānana Bhaṭṭācārya, 721  
Viśvanātha Śarmā, 770  
Viśvanāthana, 721  
Viśvanāthapañcānana, 709, 718, 719, 722-724, 770  
Viśvanāthapañcānana Bhaṭṭācārya, 709, 724  
Viśvanāthasimha, 605  
Viśvanāthasimhajūdeva, 605  
Viśvanāthayogī, 754  
Viśvarūpa, 692, 757  
Viśvarūpadeva, 9  
Viśvaveda, 522-524, 538, 539  
Viśveśvara Svāmī, 461  
Viśveśvarāśrama, 92  
Viśveśvarayati, 57  
Vitalasutannda Tīrtha, 546  
Viṭṭhalasantānanda Tīrtha, 547  
Viṭṭhālācārya, 790  
Viṭṭhaleśvara, 504, 580

## AUTHOR/COMMENTATOR INDEX

---

Viṭṭhala, 143, 594, 753  
Viṭṭhalasūtānanda Tirtha, 547-549, 557  
Viṭṭhaleśvara, 504, 601, 693, 787  
Vivarāṇa Yati, 584  
Vrjābharaṇa Dikṣita, 497  
Vṛṣabhayogīndra, 446  
Vyāṅkaṭānātha, 765  
Vyāsa, 201, 239, 328, 354, 361, 479, 489, 561, 565, 755, 773  
Vyāsa Yādava, 755  
Vyāsācārya, 489  
Vyāsāśrama, 68  
Vyāsayati, 27  
Vyomaśivāditya Miśra, 573

## Y

Yādavaji Vyāsa, 756  
Yadubharata, 127  
Yadupati, 769  
Yajñānārāyaṇa, 418, 419, 423  
Yajñānārāyaṇa Dikṣita, 418  
Yamunācārya, 766, 767  
Yaśobhadra Sūri, 512  
Yati, 700  
Yatīndradāsa Dāsa, 474  
Yatiśavacakṣaṇa, 269  
Yativarya, 440  
Yogadeva, 768  
Yogeśvara Dikṣita, 842  
Yogīndra, 832  
Yogīrāmānuja Dāsa, 357

## ABOUT EDITORS



प्रो. (डॉ.) रमेश चंद्र गौड़ आईजीएनसीए, नई दिल्ली में एचएजी वेतनमान (स्तर15) में प्रोफेसर एवं विभागाध्यक्ष (कलानिधि) एवं पूर्व डीन (अकादमिक) के रूप में कार्य कर रहे हैं।

प्रो. गौड़ वर्तमान में राष्ट्रीय नाट्य विद्यालय (एनएसडी) के निदेशक भी हैं, जो संस्कृति मंत्रालय, भारत सरकार का एक स्वायत्त संस्थान है। उन्होंने 15.03.2022 को निदेशक, एनएसडी के अतिरिक्त भार के रूप में अपना पद ग्रहण किया है वे एनएसडी, नई दिल्ली के अतिरिक्त गंगटोक, अगरतला, बेंगलुरु में स्थित इसके केन्द्रों एवं टीआईई विंग श्रीनगर के प्रमुख कार्यकारी अधिकारी हैं। इसके पूर्व जेएनयू, टीआईएफआर, सीएसआईआर-सीआरआरआई, आईएमटी, एमडीआई और आरआईएस जैसे प्रसिद्ध संगठनों से जुड़े रहे हैं।

फुलब्राइट स्कॉलर(वीटी, यूएसए), प्रो. गौड़ ने 24 देशों जैसे- यूएसए, यूके, ऑस्ट्रेलिया, रूस, जर्मनी, फ्रांस, चीन, जापान, ताइवान, ईरान, थाईलैंड, इंडोनेशिया, कंबोडिया, बांग्लादेश, मलेशिया, सिंगापुर, श्रीलंका, हांगकांग, पनामा, दक्षिण कोरिया, भूटान, यूई और नीदरलैंड आदि में डिजिटल पुस्तकालय और अन्य संबद्ध क्षेत्रों में भारत का प्रतिनिधित्व किया है।

### अंतर्राष्ट्रीय और राष्ट्रीय सम्मान और पुरस्कार :

प्रो. गौड़ को 14 से अधिक प्रमुख अवार्ड एनसीपीईडीपी-एमफैसिस यूनिवर्सल डिजाइन अवार्ड 2017, टर्नटिन ग्लोबल इनोवेशन अवार्ड्स 2017 (यूएसए), रॉयल सोसाइटी ऑफ केमिस्ट्री (आरएससी) इंडिया, लाइब्रेरियन च्वाइस अवार्ड, डायनेमिक लाइब्रेरियन, इंडिया सीएसआर, इनोवेटिव लाइब्रेरी सर्विसेज (लीडरशिप) के लिए डॉ. वेलागा मेमोरियल अवार्ड वर्ष 2019, ग्लोबल नॉलेज मैनेजमेंट कांग्रेस एंड अवार्ड्स में "मोस्ट फैबुलस ग्लोबल नॉलेज मैनेजमेंट लीडर" अवार्ड 2020, वर्ल्ड एचआरडी कांग्रेस 2020, बेस्ट लाइब्रेरी लीडर अवार्ड आदि राष्ट्रीय और अंतर्राष्ट्रीय सम्मान एवं पुरस्कारों से अलंकृत किया गया है।

### यूनेस्को में भारत का प्रतिनिधित्व :

प्रो. गौड़ सदस्य-अंतर्राष्ट्रीय सलाहकार समिति (IAC) यूनेस्को मेमोरी ऑफ द वर्ल्ड (MoW) कार्यक्रम (2018-2025) के साथ-साथ सदस्य यूनेस्को ग्लोबल टास्क फोर्स ऑन इंडीजिनस

लैंग्वेज (2020-2032) के सह अध्यक्ष के रूप में नामांकित पहले भारतीय हैं।

### अन्य अंतर्राष्ट्रीय समितियाँ :

प्रो. गौड़ ने दक्षिण कोरिया में इंटरनेशनल सेंटर ऑन डॉक्यूमेंट्री हेरिटेज (ICDH) और डिजिटल डुनुहुआंग, चीन पर सलाहकार समिति की स्थापना के लिए विशेषज्ञ परामर्श समिति के सदस्य के रूप में भी कार्य किया है। उन्होंने इंटरनेशनल फेडरेशन ऑफ लाइब्रेरी एसोसिएशन (आईएफएलए), आईएफएलए कला पुस्तकालयों, अकादमिक और अनुसंधान पुस्तकालयों और एशिया और ओशिनिया क्षेत्रीय समिति, सदस्य-अंतर्राष्ट्रीय NDLTD निदेशक मंडल, सदस्य डेटाबीब सलाहकार बोर्ड, यूएसए आदि की विभिन्न समितियों के सदस्य के रूप में भी कार्य किया है। वे 2021-2024 की अवधि के लिए सांस्कृतिक विरासत पर IFLA सलाहकार समिति के अध्यक्ष के रूप में नियुक्त पहले भारतीय भी हैं।

### राष्ट्रीय समितियाँ :

प्रो. गौड़ ने 100 से अधिक राष्ट्रीय समितियों और बोर्डों में सेवा की है। इनमें से कुछ महत्वपूर्ण हैं- सीएसआईआर-राष्ट्रीय विज्ञान संचार और सूचना संसाधन संस्थान (NISCAIR), नई दिल्ली (पूर्व में आईएनएसडीओसी) के लिए अनुसंधान परिषद (RC) के सदस्य। सदस्य बोर्ड ऑफ स्टडीज माखन लाल चतुर्वेदी पत्रकारिता विश्वविद्यालय, भोपाल, सदस्य-शासी निकाय शहीद सुखदेव सिंह कॉलेज ऑफ बिजनेस स्टडीज (डीयू), कई प्रमुख प्रकाशकों के अकादमिक सलाहकार बोर्ड; एल्सेवियर, स्प्रिंगर, रॉयल सोसाइटी ऑफ केमिस्ट्री, EBSCO, PROQUEST, OUP, CUP IOP, आदि, सदस्य- गवर्निंग काउंसिल- INFLIBNET, भारतीय विश्वविद्यालयों में इलेक्ट्रॉनिक थीसिस और निबंधों को प्रस्तुत करने और एक्सेस करने के लिए यूजीसी राष्ट्रीय समिति के सदस्य, सदस्य- राष्ट्रीय सलाहकार बोर्ड-ई-शोध सिंधु राष्ट्रीय संघ, सदस्य-यूजीसी-एमएचआरडी ड्राफ्ट रेगुलेशन कमेटी फॉर यूजीसी (प्रमोशन ऑफ एकेडमिक इंटीग्रिटी एंड प्रिवेंशन ऑफ प्लेजरिज्म इन हायर एजुकेशन इंस्टीट्यूशंस) रेगुलेशन 2018। वे भारत में विभिन्न विश्वविद्यालयों / संस्थानों के पुस्तकालय सलाहकार बोर्ड / समितियों के सदस्य हैं तथा 2020 से भारतीय शिक्षण मंडल के अनुसंधान प्रकोष्ठ के राष्ट्रीय टीम के सदस्य हैं।

प्रो. गौड़ को संस्कृति मंत्रालय, भारत सरकार द्वारा Indian institute of Heritage की स्थापना के लिए विशेष कार्य अधिकारी (ओएसडी) के रूप में नियुक्त किया गया है इसके

## ABOUT EDITORS

अतिरिक्त नीति आयोग परियोजना (पीएमओ के निर्देशों के तहत) परियोजना निगरानी समिति (पीएमसी) के अध्यक्ष के रूप में भी नियुक्त किया गया है - विभिन्न केंद्रीय मंत्रालयों/विभागों के बीच पुस्तकालयों को नेटवर्किंग/एकीकृत करना, ताकि पुस्तकालय एकीकृत तरीके से उच्च गुणवत्ता वाली सेवाएं प्रदान कर सकें।

वे कई अंतरराष्ट्रीय और राष्ट्रीय पत्रिकाओं में संपादकीय/सलाहकार बोर्ड/अतिथि संपादक के सदस्य हैं। उन्होंने 31 से अधिक वर्षों के पेशेवर कार्यकाल में पीएच.डी. और एम. फिल् के छात्रों का मार्गदर्शन किया है तथा 12 पुस्तकों का लेखन और संपादन कार्य किया है, 70 से अधिक लेख / पत्र लिखे हैं और विभिन्न राष्ट्रीय और अंतरराष्ट्रीय सम्मेलनों आदि में 600 से अधिक पत्र / वार्ता प्रस्तुत किए हैं। उन्होंने 500 से अधिक राष्ट्रीय और अंतरराष्ट्रीय सम्मेलनों / सेमिनारों / वेबिनार / कार्यशाला एवं पुस्तक चर्चा आदि का आयोजन और निर्देशन किया है।



डॉ. कीर्तिकान्त शर्मा इन्दिरा गाँधी राष्ट्रीय कला केन्द्र में पाण्डुलिपि इकाई के प्रमुख हैं। इन्होंने सम्पूर्णानन्द संस्कृत विश्वविद्यालय, वाराणसी से आचार्य (M. A.) की उपाधि प्रथम श्रेणी में प्राप्त की है। इनकी विद्यावारिधि

(Ph.D.) संस्कृत विषय में श्रीलालबहादुरशास्त्रीराष्ट्रियसंस्कृतविद्यापीठ, नई दिल्ली से सम्पन्न हुई। इनके अनेक लेख पत्र-पत्रिकाओं में प्रकाशित हुए हैं। अनेक राष्ट्रीय सम्मेलनों में इनका सहभाग रहा है। इन्होंने कई वेदपाठशालाओं को अपनी सेवाएँ प्रदान की हैं और अपने ही प्रयास से एक वेद संस्था का संचालन करते हैं। अपने कार्यक्षेत्र में इन्होंने अनेक पाण्डुलिपियों का पदसूचीकरण, पाठनिवेशन, लिप्यन्तरण, संशोधन, संपादन और प्रकाशन किया है। इन्हें शारदा, ग्रन्थ, नेवारी, मैथिली, नन्दिनागरी, मलयालम, तेलुगु, कन्नड़ आदि अनेक लिपियों में भी परिपक्वता है। इ.गाँ.रा.कला केन्द्र में विगत दो वर्षों से पाण्डुलिपि एवं लिपि विज्ञान पाठ्यक्रम भी चला रहे हैं। इन्हें वर्ष 2008 में संस्कृति सम्मान, 2014 में संस्कृति-संस्कृत-संरक्षण-सेवा-सम्मान तथा 2016 में वेद-मार्तण्ड-सम्मान से सम्मानित किया गया है।



डॉ. डी. आर. गुप्ता ने विज्ञान, ग्रन्थालय विज्ञान तथा इतिहास विषय में स्नातक / स्नातकोत्तर उपाधि प्राप्त करने के साथ इतिहास (आधुनिक भारत) विषय में पी.एच.डी. की डिग्री प्राप्त की है। इसके अतिरिक्त रिप्रोग्राफी, अभिलेखों की देखभाल और संरक्षण, रिकॉर्ड मैनेजमेंट, संगणक विज्ञान, ग्रन्थालय विज्ञान, कला और संस्कृति, उर्दू, संस्कृत तथा फ्रेंच भाषा जैसे अनेक विषयों में इन्होंने अनेकों प्रमाणपत्र और प्रशिक्षण प्राप्त किया है। इनकी साहित्य में विशेष रुचि रही है और इनको राष्ट्रीय स्तर पर अनेक सम्मेलनों में सम्मानित भी किया जा चुका है।

वर्तमान में डॉ. गुप्ता इंदिरा गांधी राष्ट्रीय कला केन्द्र, नई दिल्ली में रिप्रोग्राफी विभाग में वरिष्ठ रिप्रोग्राफी अधिकारी के पद कार्यरत है। इससे पूर्व इन्होंने विभिन्न संस्थानों मुख्यतः राष्ट्रीय अभिलेखागार में भी कार्य किया है। डॉ. गुप्ता की विशेषज्ञता दुर्लभ और मूल्यवान पाण्डुलिपियों की माइक्रोफिल्मिंग और डिजिटाइजेशन प्रणाली द्वारा देखभाल और संरक्षण करना है। वह पुस्तकालय स्वचालन और संस्था में ईगवर्नेन्स परियोजना के कार्यान्वयन में भी तकनीकी प्रधान/ई-ऑफिस एडमिनिस्ट्रेटर के रूप में सक्रिय रूप से सहभागी रहे हैं।

अपने 35 वर्ष के कार्यकाल में इन्होंने अनेक महत्वपूर्ण शैक्षणिक और संशोधन उपक्रमों में सहभाग लिया। राष्ट्रीय और अंतरराष्ट्रीय स्तर पर अनेक संगोष्ठी एवं कार्यशालाओं में सहभागी होकर इन्होंने 15 से अधिक लेख प्रकाशित किये हैं। विविध पुस्तकें, पत्रिका और अंतरराष्ट्रीय पत्रिकाओं के संपादन में इनका शैक्षणिक योगदान रहा है। डॉ. गुप्ता ILA और IASLIC के आजीवन सदस्य हैं।



श्री. बी. एस. राणा ने पुस्तकालय विज्ञान की शिक्षा दिल्ली विश्वविद्यालय में स्नातकोत्तर उपाधि तथा जामिया विश्वविद्यालय से हिन्दी साहित्य में एम्. ए. की उपाधि प्राप्त की। पुस्तकालय विज्ञान की कई पत्रिकाओं में इनके लेख प्रकाशित हुए हैं

तथा बहुत सी ग्रन्थ सूचियों के संपादन तथा प्रकाशन में योगदान दिया है। अनेक राष्ट्रीय और अंतरराष्ट्रीय सम्मेलनों में इनका सहभाग रहा है। वर्तमान में यह इंदिरा गाँधी राष्ट्रीय कला केन्द्र के ग्रन्थालय विभाग में सहायक पुस्तकालय एवं सूचना अधिकारी के पद पर सेवारत हैं। वह ILA के आजीवन सदस्य हैं।